



US 20130286201A1

(19) **United States**
(12) **Patent Application Publication**
McSheffrey et al.

(10) **Pub. No.: US 2013/0286201 A1**
(43) **Pub. Date: Oct. 31, 2013**

(54) **REMOTE MONITORING**

continuation of application No. 11/071,132, filed on Mar. 2, 2005, now Pat. No. 7,728,715.

(71) Applicant: **en-Gauge, Inc.**, (US)

Publication Classification

(72) Inventors: **Brendan T. McSheffrey**, Newton, MA (US); **Terrance Riedel**, Hingham, MA (US)

(51) **Int. Cl.**
H04N 7/18 (2006.01)

(21) Appl. No.: **13/850,401**

(52) **U.S. Cl.**
CPC **H04N 7/18** (2013.01)
USPC **348/143**

(22) Filed: **Mar. 26, 2013**

(57) **ABSTRACT**

Related U.S. Application Data

(63) Continuation of application No. 13/451,819, filed on Apr. 20, 2012, now Pat. No. 8,421,605, which is a continuation of application No. 13/196,371, filed on Aug. 2, 2011, now Pat. No. 8,248,216, which is a continuation of application No. 12/716,366, filed on Mar. 3, 2010, now Pat. No. 8,009,020, which is a

Remote monitoring and inspection of measurement devices, emergency equipment, parking spaces, and other items is accomplished by using an image sensor (e.g., a CMOS sensor) to capture an image containing information about the monitored item. A signal containing information about the image (e.g., data representing the captured image or data indicating the state of the captured image) is transmitted to a remote central station.

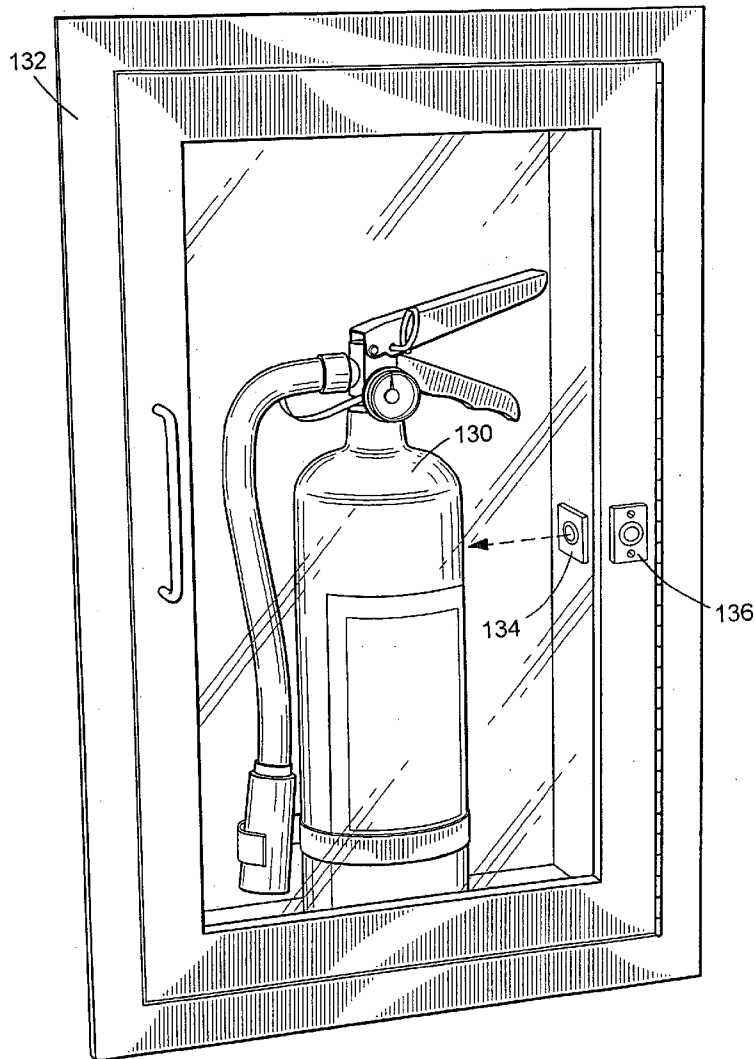

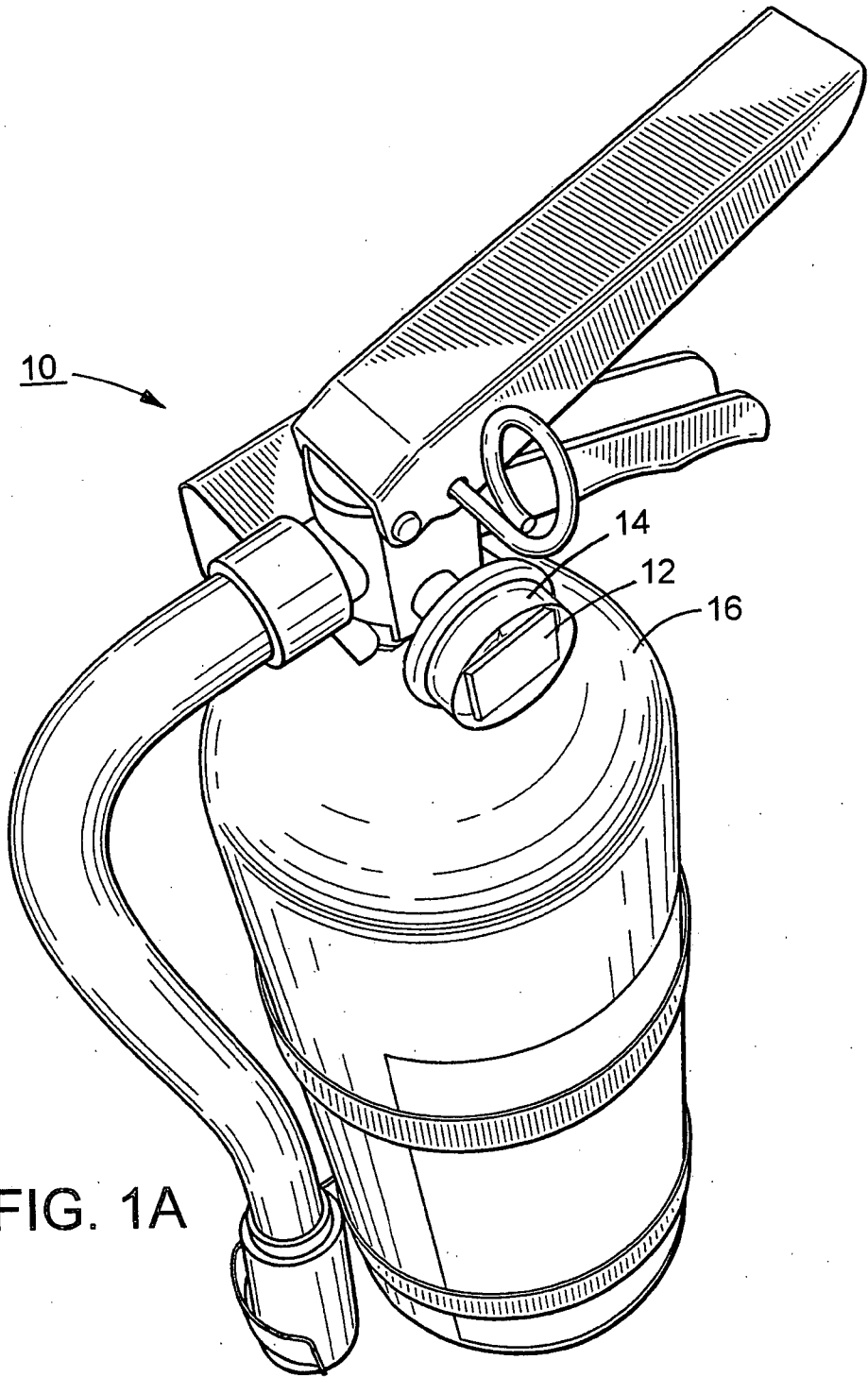

FIG. 1A

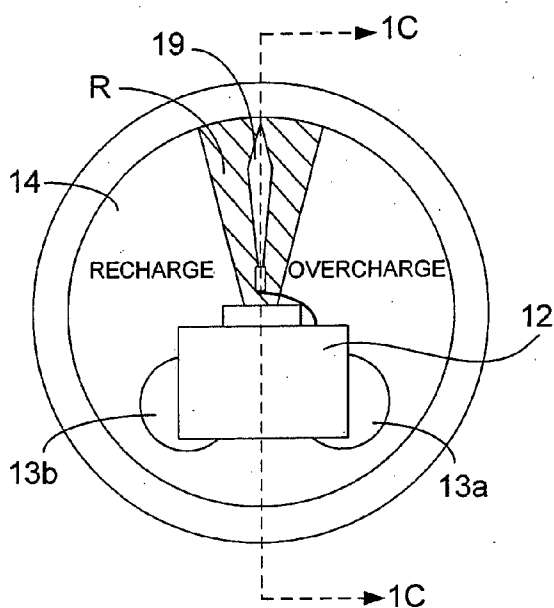

FIG. 1B

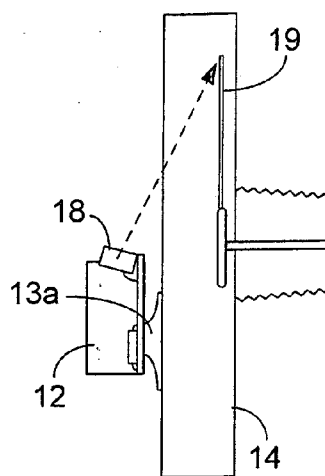

FIG. 1C

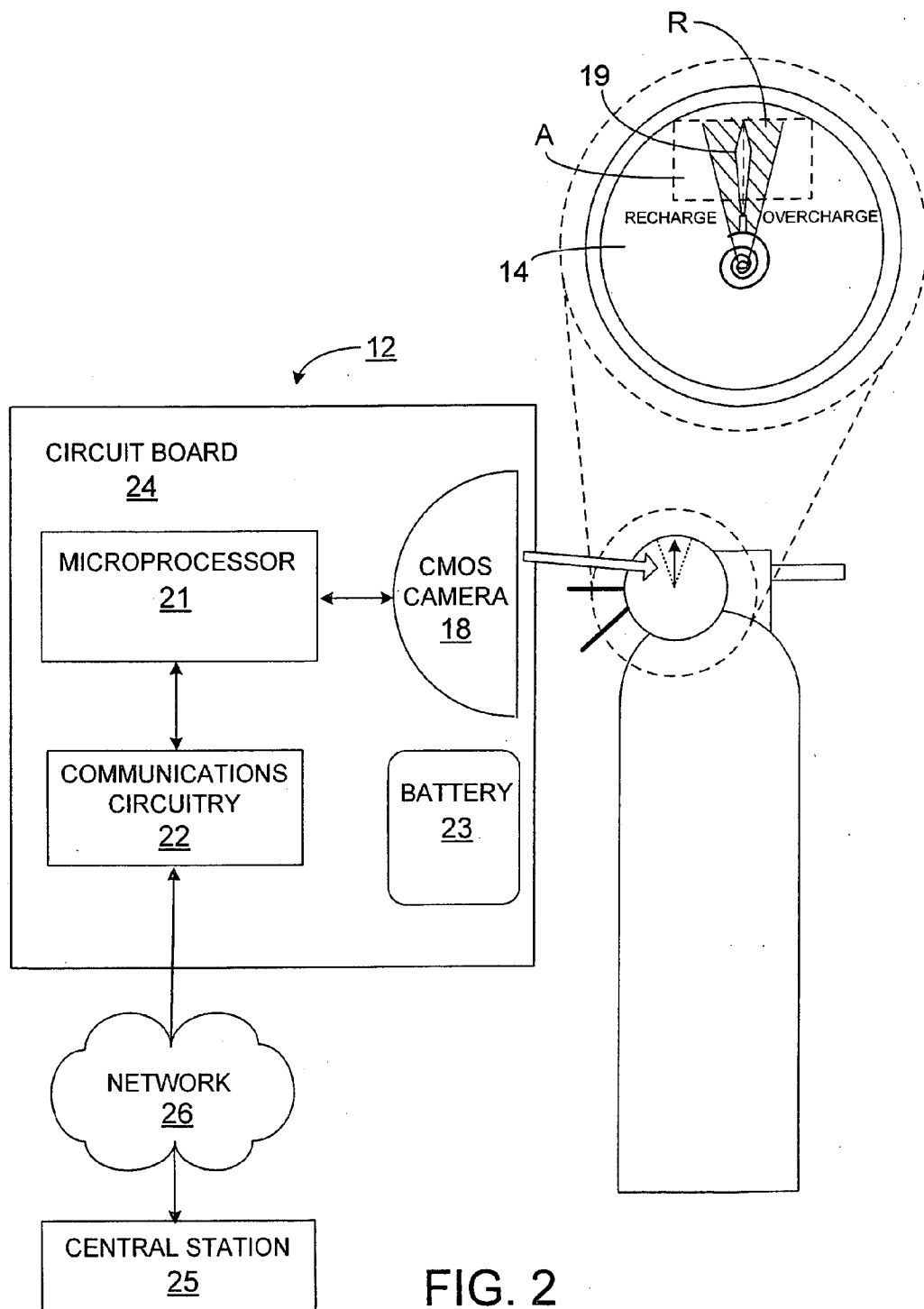

FIG. 2

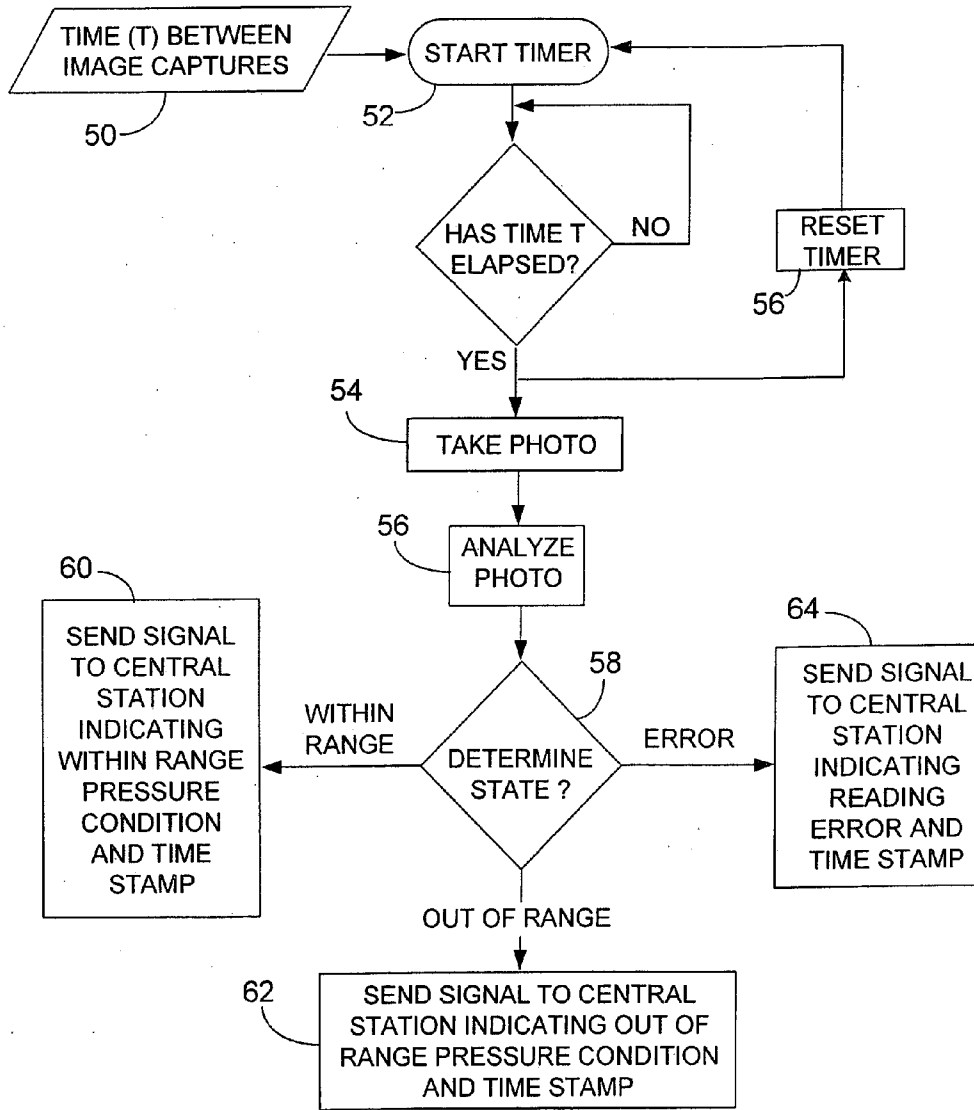

FIG. 3

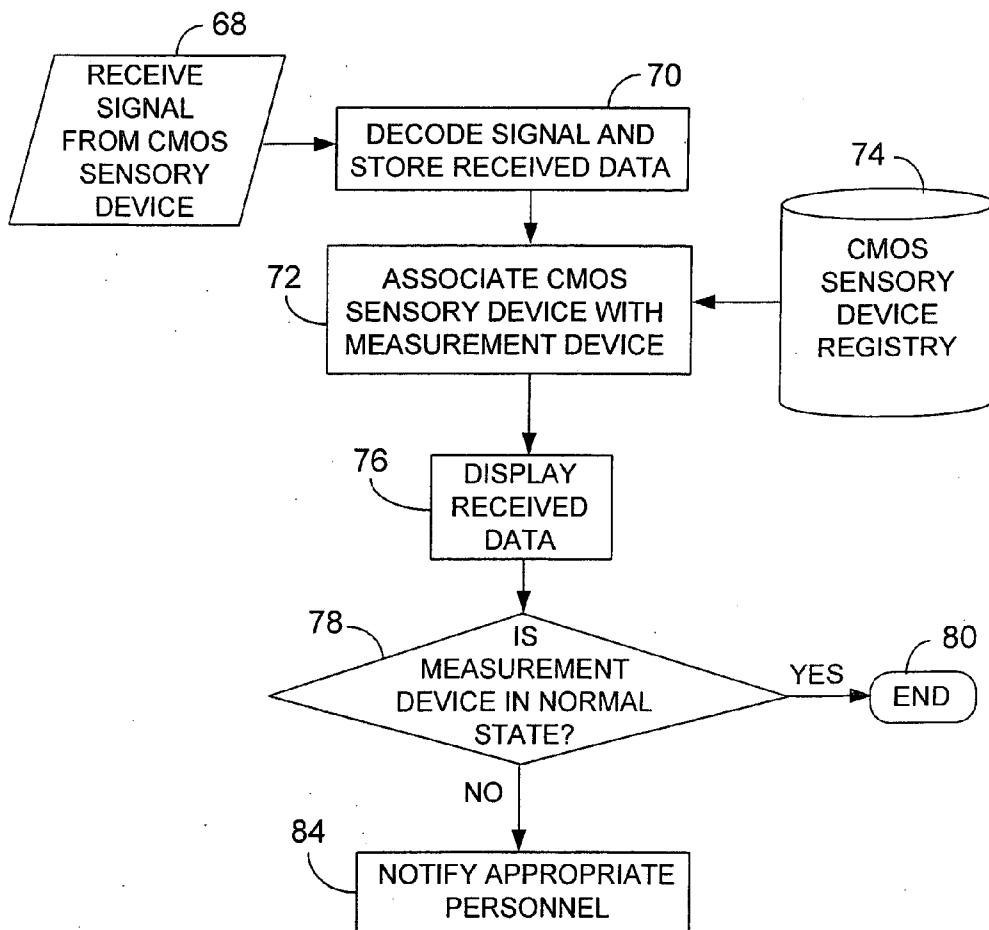

FIG. 4

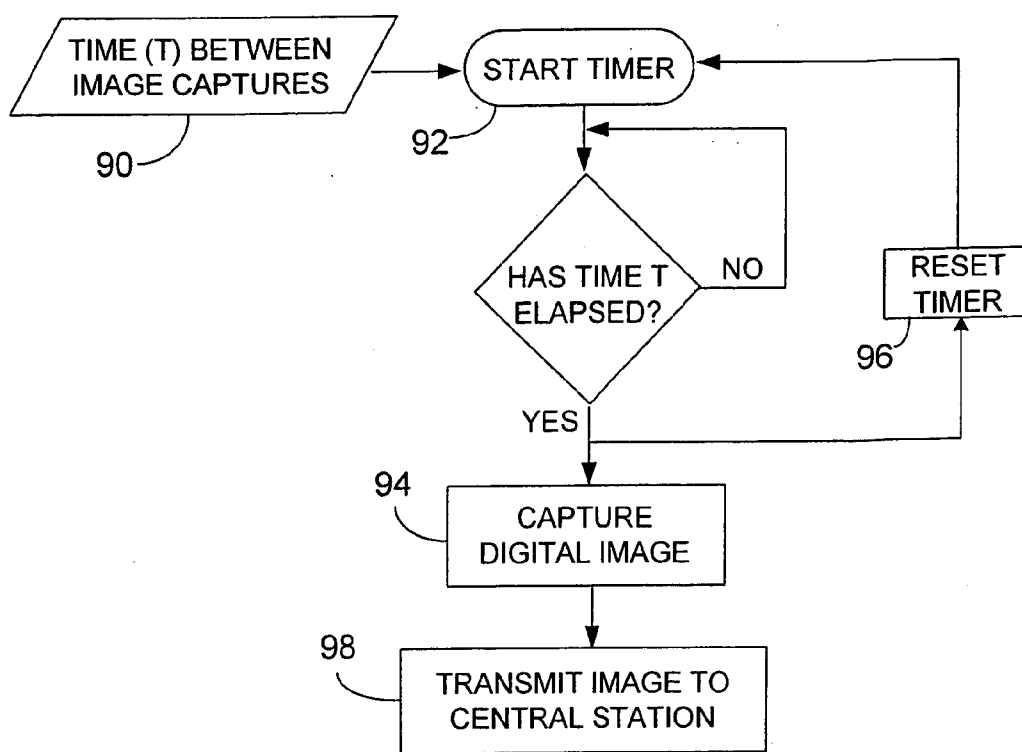

FIG. 5

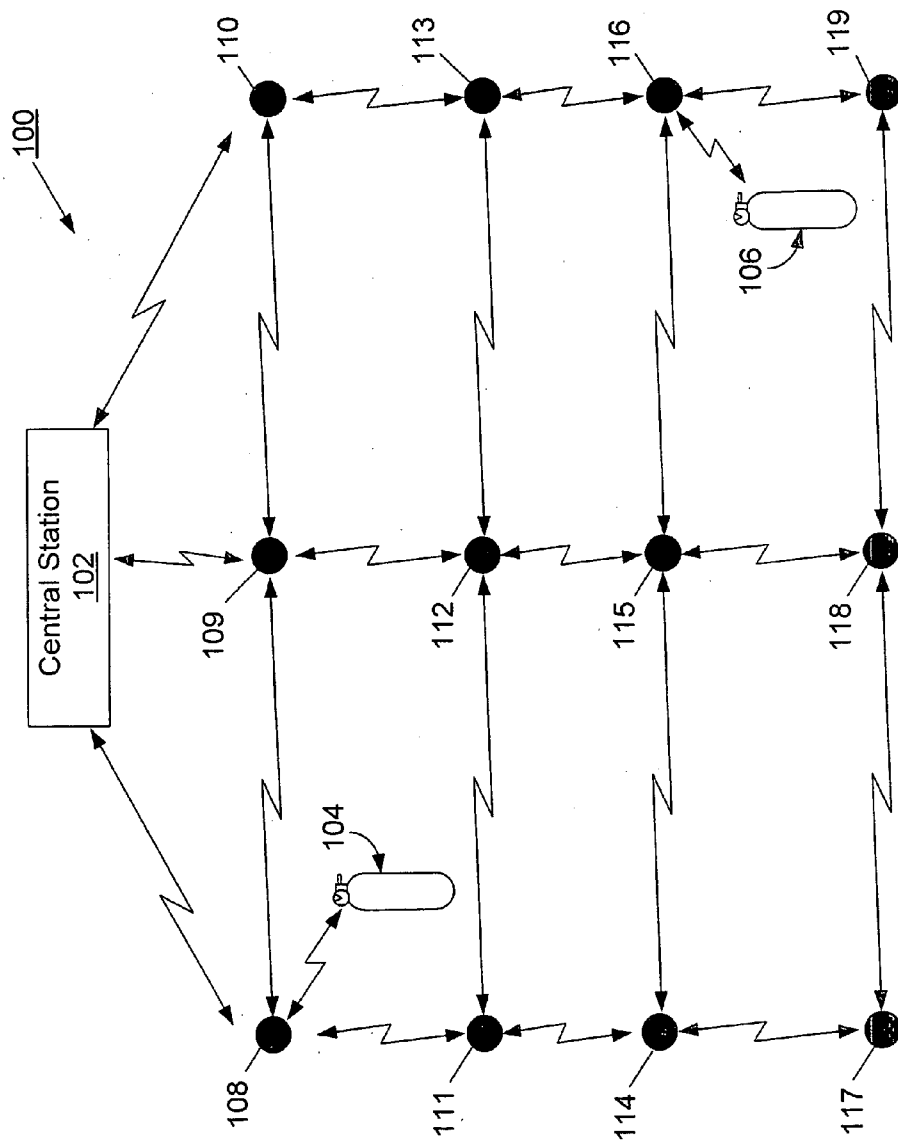

FIG. 6

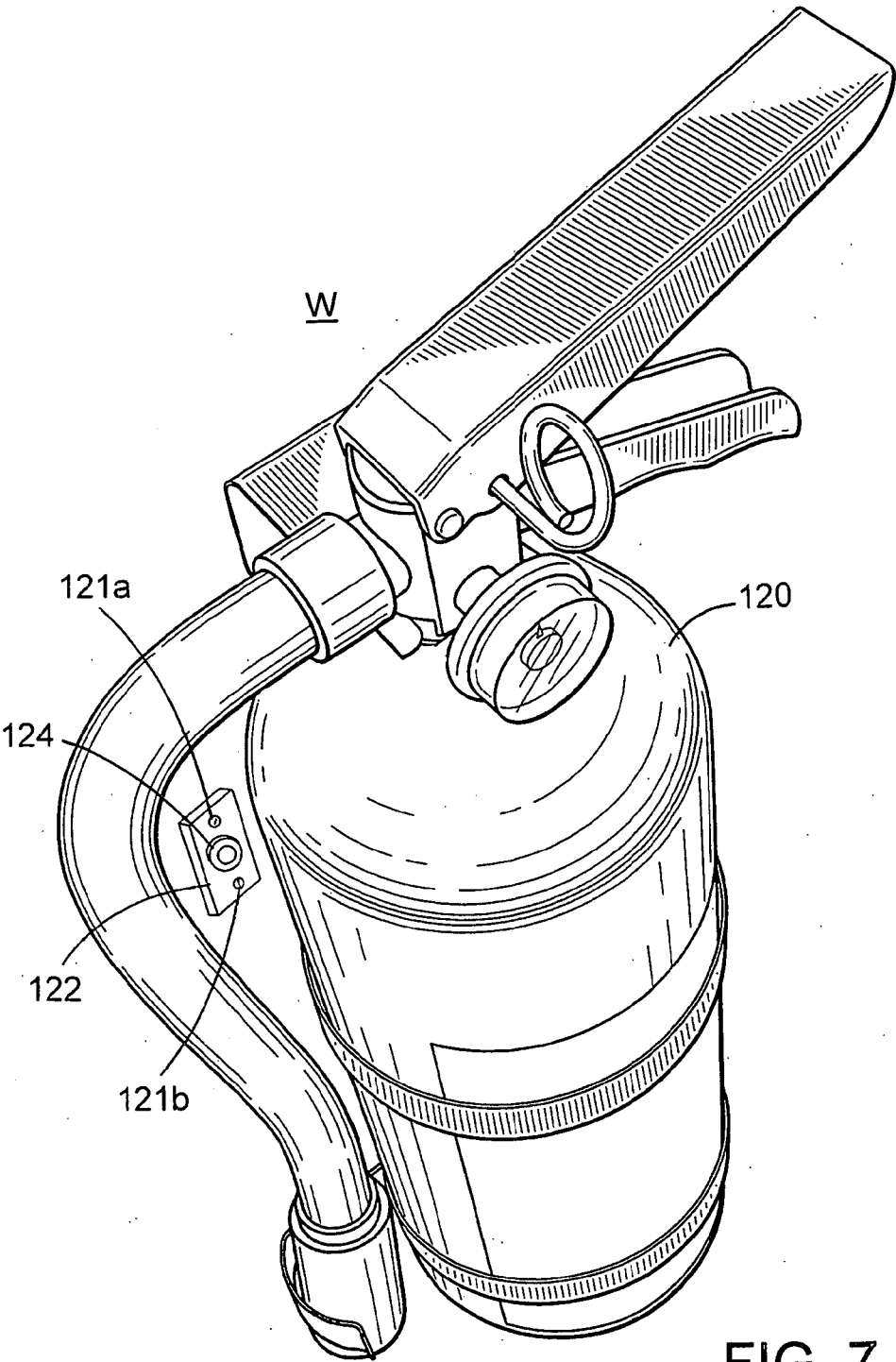

FIG. 7

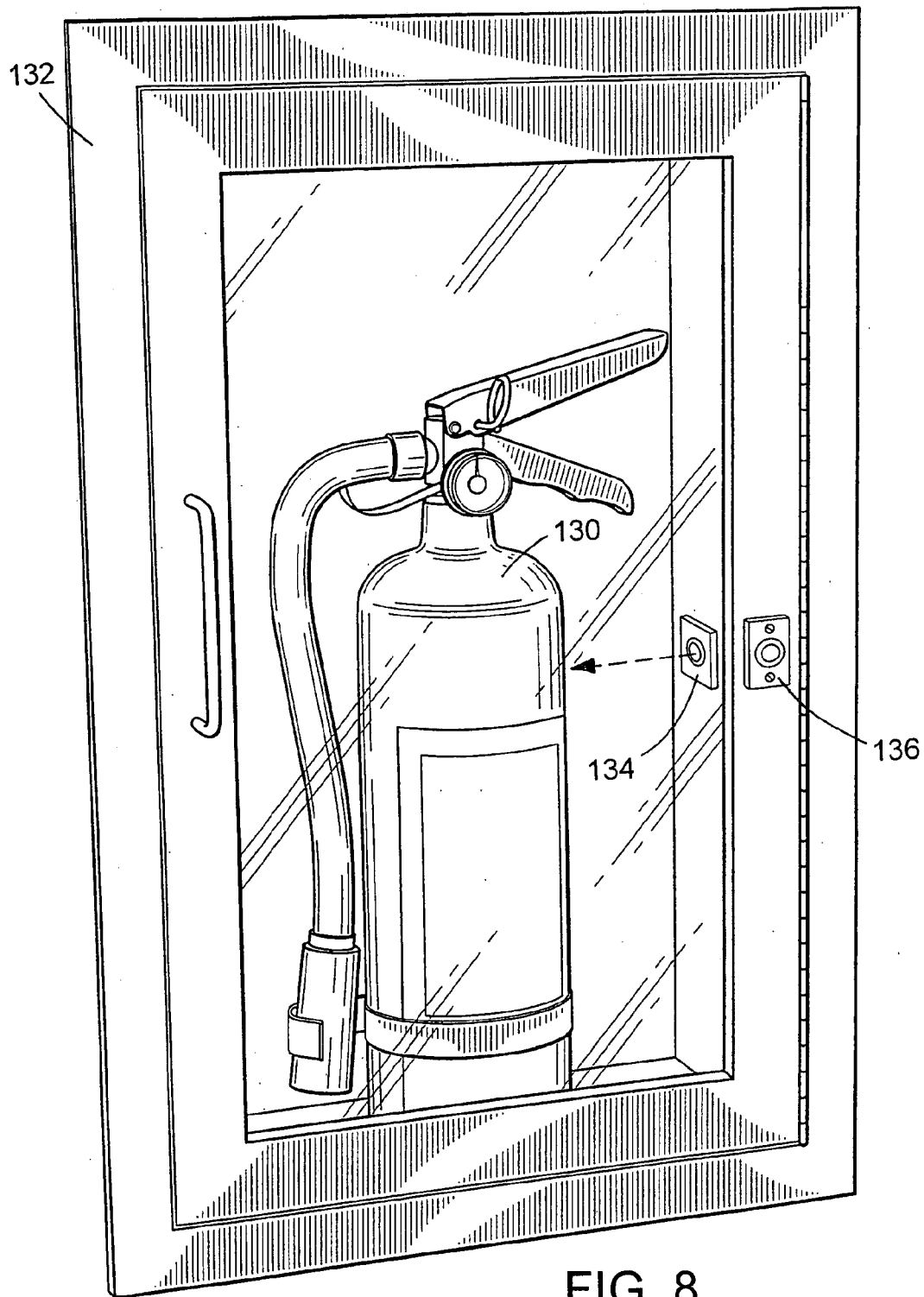

FIG. 8

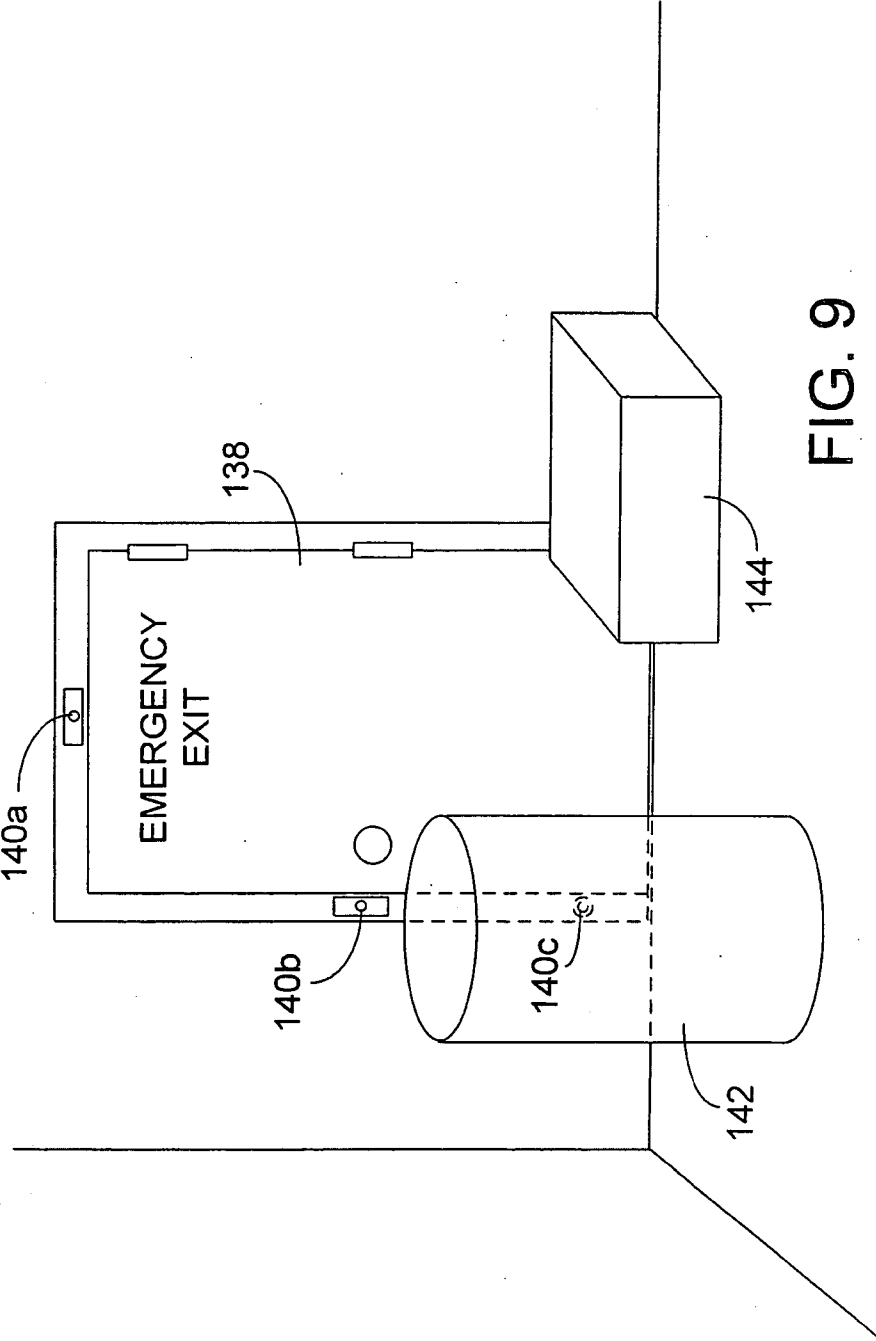

FIG. 9

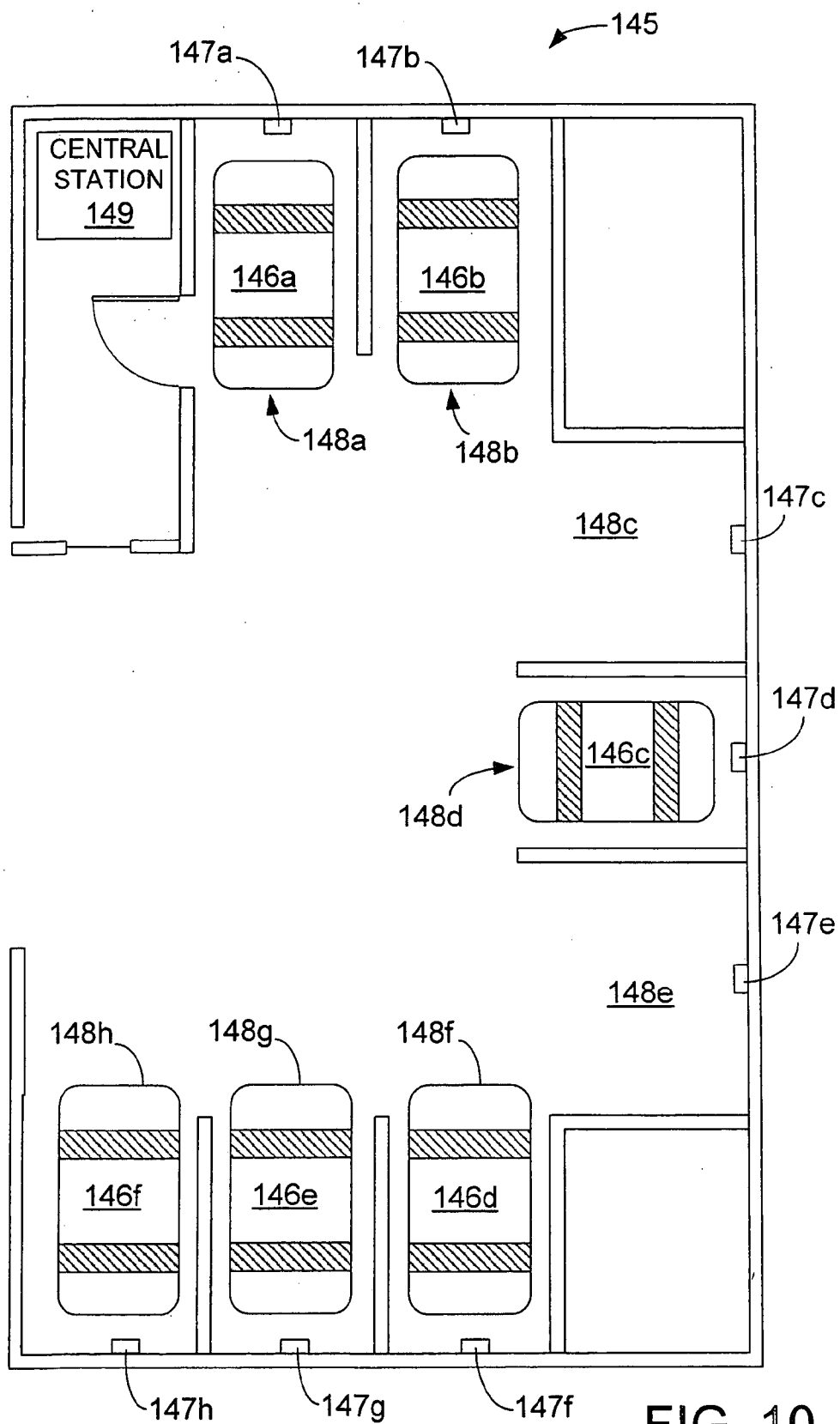

FIG. 10

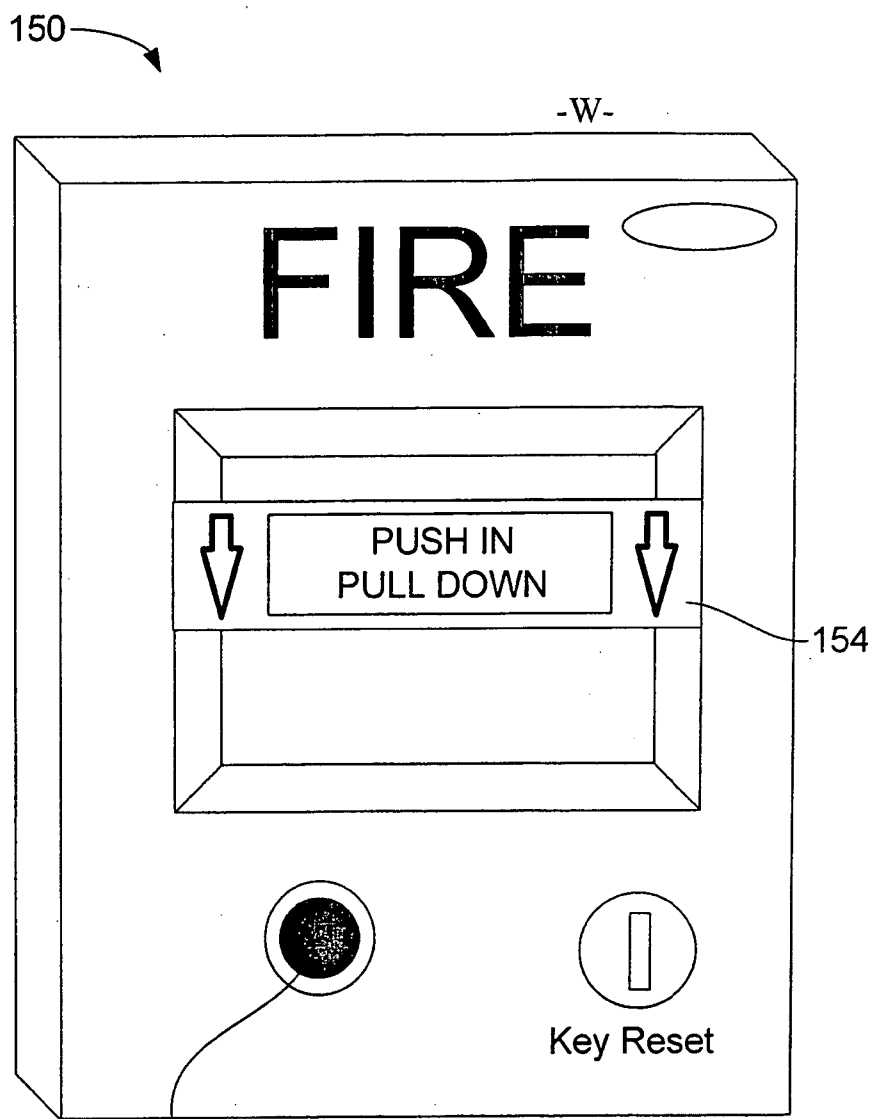
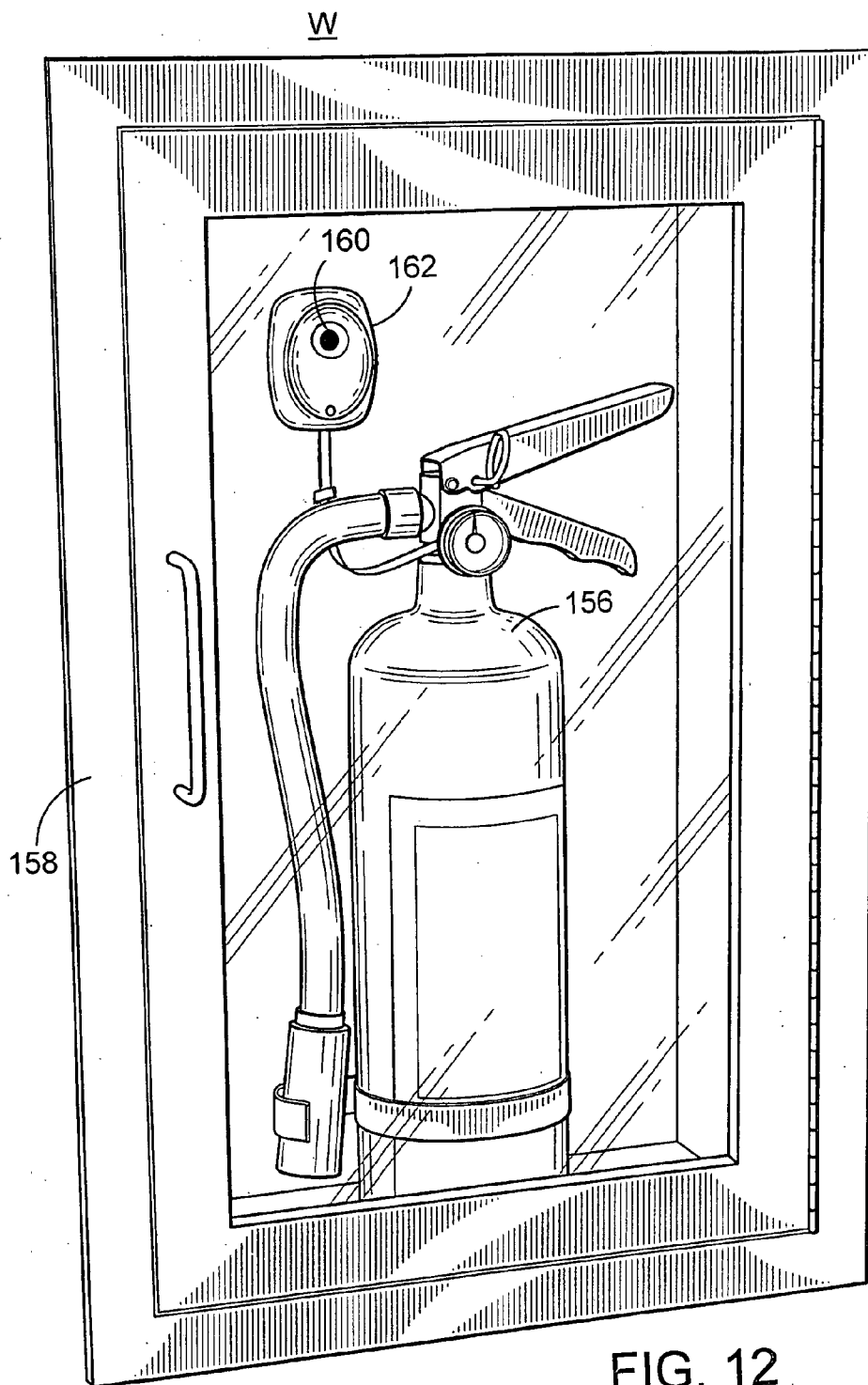

FIG. 11



REMOTE MONITORING

RELATED APPLICATION INFORMATION

[0001] This application is a continuation of U.S. application Ser. No. 13/451,819 filed Apr. 20, 2012, which is a continuation of U.S. application Ser. No. 13/196,371 filed Aug. 2, 2011, now U.S. Pat. No. 8,248,216 issued Aug. 21, 2012, which is a continuation of U.S. application Ser. No. 12/716,366 filed Mar. 3, 2010, now U.S. Pat. No. 8,009,020 issued Aug. 30, 2011, which is a continuation of U.S. application Ser. No. 11/071,132 filed Mar. 2, 2005, now U.S. Pat. No. 7,728,715 issued Jun. 1, 2010, each of which is incorporated herein by reference in its entirety.

TECHNICAL FIELD

[0002] This disclosure relates to remote monitoring of measurement devices, emergency equipment, and other items.

BACKGROUND

[0003] Equipment, such as emergency equipment, fuel tanks, pipelines, etc., often includes one or more digital or analog measurement devices (e.g., liquid level indicators, pressure gauges, thermometers, flow meters, etc.) that provide important data about the equipment. It is also often important to ensure that equipment, such as fire extinguishers and other emergency equipment, are in its installed location and access to the equipment is not blocked. When a number of pieces of equipment are distributed across a large area or are located in an inaccessible areas, it becomes difficult to effectively monitor the status of the equipment.

SUMMARY

[0004] In general, in one aspect, an apparatus for detection of presence of an obstruction blocking access to or viewing of emergency equipment includes: an image sensor positioned to face an access area to the emergency equipment and configured to capture an image of the access area; an image recognition module configured to recognize at least whether the access area is obstructed and generate a first signal indicative of an obstructed state when the access area is recognized as obstructed; and communications circuitry configured to transmit to a remote central station a second signal including information indicative of the obstructed state of the emergency equipment provided by the captured image.

[0005] Embodiments may include one or more of the following features. The image sensor is configured to periodically capture an image of the access area. The access area includes an exit way. The image sensor is configured to capture an image of the access area in response to a change in a state of the emergency equipment. The change in a state of the emergency equipment comprises a removal of the emergency equipment from an installed position. The access area comprises a fire alarm pull station. Change in a state of the emergency equipment comprises an activation of the fire alarm pull station. The access area further comprises a portable defibrillator. The apparatus also includes a network linking the communication circuitry and the remote central station. The network comprises a wireless mesh network. The image sensor includes a CMOS sensor. The apparatus also includes a second image sensor positioned to face a display of the emergency equipment and configured to capture a second image of the display of the emergency equipment, wherein the communications circuitry is further configured to transmit

to a remote central station a third signal including information about the display. The image recognition module is configured to recognize one of a plurality of predetermined states of the emergency equipment from the second image. The image recognition module is configured to recognize one of the plurality of predetermined states prior to transmission of the third signal to the remote central station. The emergency equipment includes a pressurized tank, and the display includes a pressure gauge on pressurized tank. The second image sensor is configured to periodically capture an image of the display. The apparatus also includes a second image sensor positioned to face an installed location of the emergency equipment and configured to capture a second image of the installed location, wherein the communications circuitry is further configured to transmit to the remote central station a third signal including information about the second image. The communication circuitry is configured to transmit a wireless signal to the remote central station. The network comprises a wireless mesh network. The network comprises an IEEE 802.11-compliant network.

[0006] Other embodiments involve the foregoing features embodied as other apparatuses, methods, systems, software, hardware, or other computer products.

[0007] The details of one or more embodiments of the invention are set forth in the accompanying drawings and the description below. Other features, objects, and advantages of the invention will be apparent from the description and drawings, and from the claims.

DESCRIPTION OF DRAWINGS

[0008] FIGS. 1A-1C are diagrams of a digital image sensory device mounted on a pressure gauge of a fire extinguisher.

[0009] FIG. 2 is a diagram of a digital image sensory device in communication with a remote central station using a network.

[0010] FIGS. 3 and 5 are flow charts illustrating operation of digital image sensory devices.

[0011] FIG. 4 is a flow chart illustrating operation of a remote central station.

[0012] FIG. 6 is a diagram of multiple digital image sensory devices in communication with a central station using a mesh network.

[0013] FIGS. 7-9 and 11-12 are diagrams of digital image sensory devices configured to monitor various emergency equipment.

[0014] FIG. 10 is a diagram of a digital image sensory device configured to monitor parking spaces in a parking facility.

DETAILED DESCRIPTION

[0015] It is often desirable to remotely monitor digital or analog measurement devices, such as pressure gauges, liquid level indicators, thermometers, voltmeters, flow meters, etc., to ensure proper operation or check the status of important equipment (e.g., a fire extinguisher, portable oxygen tank, pipeline, battery, etc.), or measure usage of a consumable material (e.g., electric, gas, or water meter, liquid level indicator for a home heating oil or liquid propane tank, etc.). Often equipment will include a measurement device that can be viewed on site (e.g., a conventional pressure gauge on a fire extinguisher), but is incapable of transmitting a signal indicating the condition of the measurement device to a remote

monitoring device. One way to remote monitoring of such a measurement device is to mount a digital image sensory device, such as a CMOS sensor, and communications circuitry on or near the measurement device. The digital image sensory device can be configured to capture an image of the measurement device at a desired frequency (e.g., every 1 second, 1 minute, 1 hour, 1 day, etc.) and can transmit the captured image to a remote monitoring station, either via wired or wireless transmission. Alternatively, the digital image sensor can include a microprocessor programmed to recognize predetermined conditions of a measurement device and transmit a signal indicating the presence of recognized predetermined conditions to a central station. Similarly, a digital image sensor can be configured to recognize the characters or numbers on the measurement device (e.g., a measurement device having a digital readout), decode them, and transmit a signal containing the decoded values.

[0016] For example, as shown in FIG. 1A, a fire extinguisher **10** includes a CMOS sensory device **12** attached to a pressure gauge **14**, which monitors pressure of fire suppressant stored within the extinguisher's tank **16**. The CMOS sensory device is attached in such a way that the CMOS camera (not shown) has a clear view to the display of the pressure gauge, but does not obstruct a person's view of the pressure gauge.

[0017] Referring to FIGS. 1B-1C, the CMOS sensory device **12** is releasably attached to the pressure gauge with a pair of suction cups **13a**, **13b**. In other implementations, the CMOS sensory device may be integral with the pressure gauge or attached to the pressure gauge with straps, clips, adhesive, screws, bolts, or other known releasable or non-releasable attachment devices.

[0018] The CMOS sensory device includes a CMOS camera **18** that is positioned to view a portion of the pressure gauge display that shows whether the indicator needle **19** is within a predetermined pressure range (shaded region R).

[0019] Referring to FIG. 2, the CMOS sensory device **12** includes a CMOS camera **18**, microprocessor **21**, communications circuitry and antenna **22**, and battery **23** all mounted to a circuit board **24**. The CMOS camera **18** is positioned to capture images of area A on the pressure gauge, which displays whether the indicator needle **19** is within the desired pressure range (e.g., shaded region R) or outside the desired pressure range. Battery **23** supplies power to the CMOS camera and other components on circuit board **24**. Communications circuitry **22** provides two-way communication between the CMOS sensory device **12** and a remote central station **25** using a network **26** (e.g., a wireless IEEE 802.15.4-compliant or IEEE 802.11-compliant wireless network, Ethernet network, etc.). Microprocessor **21** controls operation of the CMOS sensory device by triggering the CMOS camera to periodically capture a digital image of area A on the pressure gauge. In some implementations, microprocessor **21** can be configured to "recognize" a state of the digital image and transmit a signal to the remote central station indicating the recognized state. In the illustrated example, the fire extinguisher's pressure gauge has at least two important states: (i) a normal state when the pressure gauge indicates a pressure within the operating limits and a (ii) an out-of-range state when the pressure gauge indicates a pressure outside the operating limits. Other implementations may recognize other states, such as a normal state, an above-normal state and a below-normal state. In some implementations, a digital image sensory device is configured to recognize alphanu-

meric characters displayed by a measurement device. For example, if a measurement device has a digital readout, a digital image sensory device may execute optical character recognition (OCR) software to recognize the alpha-numeric characters captured in the digital image.

[0020] The components of CMOS sensory device **12** shown in FIG. 2 are logical components, and, in actual implementations, one logical component may be implemented in separate physical component. Similarly, the functionality of multiple logical components may be combined and implemented as a single physical component. For example, a digital image sensory device may be actually implemented with multiple processors, e.g., one processor dedicated for the operation of the digital image sensor and a second processor dedicated to recognizing states and/or alpha-numeric characters captured in a digital image. Similarly, the functionality of communication circuitry and a microprocessor may be combined into a single physical component.

[0021] Referring to FIG. 3, a digital image sensory device, such as CMOS sensory device **12** shown in FIGS. 1-2, receives as input a time interval T (**50**) between image captures. In some implementations, the time interval may be preprogrammed and not variable by a user, while in other implementations the time interval may be programmed by a user using, for example, a program code contained in a separate microprocessor or on a microprocessor associated with wireless transmission circuitry.

[0022] Operation begins by starting (**52**) a timer and waiting until the timer reaches time T. When the timer reaches time T, the CMOS sensory device uses a CMOS camera to capture (**54**) an image of the measurement device. In addition, the timer is reset (**56**) and re-started (**52**) for the next image capture.

[0023] After the CMOS camera has captured an image of the measurement device, the CMOS sensory device analyzes (**56**) the captured image to determine (**58**) a state of the measurement device. In this example, the CMOS sensory device analyzes the captured image to determine which of two states the image presents: (i) a "normal" state in which the image shows the measurement device to be within a predetermined pressure range, or (ii) an "out-of-range" state in which the image shown the measurement device to be outside a predetermined pressure range. The CMOS sensory device can use any known image recognition software, such as optical character recognition (OCR) or machine vision software, for determining the state of the measurement device shown in the image. If the CMOS sensory device cannot determine with a sufficient level of confidence (e.g., 90%) the state of the measurement device shown in the image, the CMOS sensory device reverts to an "error" state. In some implementations, a digital image sensory device may be programmed to capture and attempt to recognize another digital image, or, alternatively, transmit the unrecognizable image back to the remote central station, if the digital image sensory device reverts to an error state.

[0024] If the CMOS sensory device determines from the digital image that the measurement device is within the predetermined pressure range (i.e., in the normal state), it transmits (**60**) a signal to a remote central station indicating that the measurement device is within the predetermined pressure range along with a time stamp of when the digital image was captured and an identification code associated with the CMOS sensory device. If the CMOS sensory device determines from the digital image that the measurement device is

out of the predetermined pressure range (i.e., in the out-of-range state), then it transmits (62) a signal to the remote central station indicating that the measurement device is out of the predetermined pressure range, along with a time stamp of when the digital image was captured and the CMOS sensory device's identification code. Similarly, if the CMOS sensory device cannot determine from the digital image whether the measurement device is within or out of the predetermined pressure range (i.e., in the error state), transmits (64) a signal to the remote central station indicating an error, along with a time stamp of when the digital image was captured and the CMOS sensory device's identification code.

[0025] When a signal is received at the remote central station, the central station decodes and stores the transmitted information and automatically notifies appropriate personnel (e.g., fire department, police department, building management department, etc.) of abnormal conditions. For example, as shown in FIG. 4, a remote central station receives (68) a signal from one of several CMOS sensory devices distributed throughout a room, building, group of buildings, or other geographic area. The signal preferably includes information about the state of the monitored measurement device determined from a captured digital image of the device, the time at which the digital image was captured, and a unique identification code of the CMOS sensory device. The remote central station decodes and stores (70) the received sensory data in a database, data table or similar data structure. The remote central station also accesses a registry (74) of CMOS sensory devices, which matches each CMOS sensory device by its unique identification code. The remote central station accesses the registry of CMOS sensory device to associate (72) the received signal with its corresponding measurement device. For example, a CMOS sensory device having unique ID code "123" may be attached to a pressure gauge on a fire extinguisher located on the second floor, room 205 of a particular building. The CMOS registry includes, for example, a table that associates the unique ID code "123" with the type (fire extinguisher pressure gauge) and location (second floor, room 205) of the corresponding measurement device.

[0026] The remote central station also displays the received data on a display device. In some implementations, the received data is overlaid on a graphical map of the building, floor, campus, etc. that is being monitored. To allow a user to more quickly determine the status of an array of distributed measurement devices monitored by CMOS sensory devices, the remote central station may display color codes (e.g., red for a current abnormal reading, green for a current normal reading, and yellow for a current error or warning reading) on the graphical map at the locations where the measurement devices are located or installed. In some implementations, the central station employs a glanceable display device, such as an Ambient Orb™ or Ambient Dashboard™ by Ambient Devices (www.ambientdevices.com). A glanceable device is a device, such as a light source, meter, or sound source, which communicates information without demanding a user's attention. For example, status information on monitored measurement devices could be processed for output to a glanceable display such that monitored devices at a location (e.g., in a room, on a floor, in a building, etc.) or of a particular type (e.g., fire extinguisher pressure gauges, portable oxygen tank pressure gauges, etc.) causes a light to glow more green in color as the more devices show a normal status and glow more red in color as they show a non-normal status (e.g., abnormal or error). Similarly, sensory data indicating a normal status of

monitored measurement devices may cause a needle to move towards one end of a scale whereas as monitored devices show an abnormal status the needles moves towards an opposite end of the scale. In this way, sensory data collected from many measurement devices can be analyzed in the aggregate in a simple, easy-to-view format.

[0027] It may be desirable for a user at a remote central station to download captured images for inspection. For example, if a CMOS sensory device transmits a signal indicating an out-of-range pressure condition or an error condition, an operator at the remote central station may want to view the captured image to verify the reading or to see if the human operator can read the captured image. Similarly, an operator may want to periodically test operation of the system by comparing captured images with the state indicated by the CMOS sensory device. Accordingly, in some implementations, a CMOS sensory device also includes on-board memory for storing one or more captured digital images and is adapted to respond to requests from a remote central station to upload one or more of the images stored in the memory to the central station. As the CMOS sensory device captures a new image, it overwrites the oldest image stored in its memory. If a user at a remote central station wants to view one or more of the images stored at the CMOS sensory device, the user is able to send a command to the CMOS sensory device instructing it to send one or more of the stored images. In some implementations, the CMOS sensory device may also be equipped to receive a command from a remote user instructing the CMOS sensory device to immediately capture and analyze a monitored measurement device. Thus, a remote user is able to check on the status of a monitored measurement device without having to wait for the next time at which the CMOS sensory device is programmed to capture a digital image.

[0028] In some implementations, the CMOS sensory device does not include any image recognition software for determining the state of the measurement device as shown in a captured digital image. For example, as shown in FIG. 5, a CMOS sensory device is configured to capture a digital image of a measurement device every T time interval (90-96), and, then transmits (98) the captured digital image directly to the remote central station along with a time stamp and an identification code associated with the CMOS sensory device. Image recognition software may be employed at the remote central station to analyze the incoming images to determine a state of a measurement device shown in the image. Alternatively, the remote central station may not include any image recognition software, but may simply store and/or display captured images for review by a user.

[0029] Referring to FIG. 6, a wireless mesh network 100, such as a Zigbee™ wireless mesh network or other IEEE 802.15.4-compliant wireless mesh network, is used to transmit information between a remote central station 102 and remote CMOS sensory devices (not shown) mounted to portable oxygen tanks 104, 106 used, for example, at a hospital, nursing home, or other healthcare facility. The wireless mesh network includes several nodes 108-119, which exchange wireless signals between CMOS sensory devices located within the mesh network and a remote central station 102. In some implementations, the remote central station may include one or more devices for transmitting sensory data to another device (e.g., a server computer) located outside the wireless mesh network. For example, the remote central station may be equipped with a cellular modem, satellite

modem, public switched telephone network (PSTN) modem, and/or networking card transmitting data to a remote server. The remote central station may also be equipped to receive and execute commands from a remote device (e.g., a command to have one or more CMOS sensory devices capture and analyze a digital image of a measurement device. The remote central station may be implemented, for example, as a laptop computer, desktop computer, or a single-board computer (e.g., cellular telephone, PDA, etc.).

[0030] In some implementations, other types of communication networks than a wireless mesh network are used to exchange. For example, a Bluetooth-compliant wireless network or other IEEE 802.11-compliant wireless network or a hardwire network, such as an Ethernet network, may be used to exchange information between CMOS sensory device and a remote central station.

[0031] In addition to using digital image sensory devices to remotely monitor measurement devices (e.g., pressure gauges, fuel level indicators, thermometers, flow meters, etc.), digital image sensors can be used to detect presence of important equipment, such as a portable fire extinguisher or portable defibrillator, at a predetermined location. In addition, digital image sensors can be used to detect presence of an obstruction blocking access to important equipment, such as a fire extinguisher, emergency exit, fire alarm pull station, defibrillator, etc.

[0032] For example, as shown in FIG. 7, a fire extinguisher **120** is mounted to a wall, post, or other support surface, W. A CMOS sensory device **122** is mounted on the wall behind the fire extinguisher **120** with two screws **121a**, **121b**. The CMOS sensory device includes a CMOS camera **122** and houses components shown in FIG. 2, including a microprocessor, communications circuit, and battery mounted to a circuit board. The CMOS camera is positioned to face the fire extinguisher, and, is configured to periodically capture a digital image of the fire extinguisher at its installed position. By periodically capturing digital images of the fire extinguisher in its installed position, the CMOS sensory device can detect presence (or lack thereof) of the fire extinguisher at its installed location.

[0033] In some implementations, the CMOS sensory device includes optical recognition software that recognizes a state of a captured digital image (e.g., installed position state, missing from position state) and transmits a signal indicating the determined state to a remote central station. As described above, the CMOS sensory device in some implementations also includes on-board memory for storing one or more captured digital images and is adapted to respond to requests from a remote central station to upload one or more of the images stored in the on-board memory to the central station. Similarly, in some implementations, the CMOS sensory device may also be equipped to receive a command from a remote user instructing the CMOS sensory device to immediately capture and analyze a monitored measurement device.

[0034] Rather than transmitting a status of a captured digital image, the CMOS sensory device may be configured to transmit the digital image to the remote central station, where it may be displayed for a human to analyze, analyzed by image recognition software, or send to another location (e.g., a network server accessible over a public or private network) for display or analysis.

[0035] As mentioned above, a digital image sensory device may also be used to detect obstructions to viewing of or obstruction to important equipment, such as emergency

equipment. For example, as shown in FIG. 8, a cabinet **132** housing a fire extinguisher **130** includes two CMOS sensors **134**, **136**. The CMOS camera of CMOS sensor **134** faces the installed position of the fire extinguisher and, therefore, detects when the fire extinguisher is removed from its installed position. The CMOS camera of CMOS sensor **136** faces outward and periodically captures digital images of an access area immediately in front of the cabinet to detect when an object is blocking access to the cabinet. Similarly, as shown in FIG. 9, an emergency exit door includes several CMOS sensors **140a-140c** with CMOS cameras that periodically capture images of areas in front of the door to detect presence of obstructions **142**, **144** to the emergency exit door. Additional CMOS sensory devices may be placed on the other side of the door **138** to detect presence of obstructions on the opposite side of the door. The CMOS sensory device may be configured to transmit captured digital images to a remote central station via a wireless or hardwired network or may include image recognition software to determine a state of the captured digital image (e.g., no obstruction state, obstructed state, reading error) and transmit a signal indicating the detected state to the remote central station.

[0036] CMOS sensory devices can be used to detect presence of any item in a predetermined position such as a portable defibrillator, life jackets/preservers, wheeled fire extinguisher, or an automobile in a parking space. Similarly, CMOS sensory devices can be used to detect obstruction to any item or object in which viewing and/or physical access is important (e.g., fire alarm pull stations, emergency lighting, defibrillators, emergency stairways and exitways, fire hose reels, fire annunciator panels, loading docks, or fire lanes).

[0037] As shown in FIG. 10, a system **145** for monitoring status of vehicles **146a-146f** parked in a parking facility includes a several digital image sensory devices **147a-147h** that each face a parking space **148a-148h**. The digital sensory devices are in communication with a remote central station **149** over a wireless network (not shown) such as a Zigbee™ wireless mesh network. Each digital image sensory device is programmed to periodically (e.g., every 5 seconds) to capture a digital image of the parking space, determine the state of the space (e.g., empty or occupied), and transmit to a central station a signal identifying the digital image sensory device and the determined state of the space. At the central station **149**, signals from each of the digital sensory devices are received and assimilated to determine capacity of the parking facility. In the illustrated example, a worker could view a display on the remote central station and direct an entering customer to the location of one of the two open spaces (i.e., space **148c** and **148e**) in the facility. In some implementations, the digital image sensory devices may transmit the digital image to the central station where it is analyzed (either by software or by human) to determine the state of the parking space.

[0038] In some implementations, a digital image sensory device is used to capture images of the area around a piece of portable equipment when the equipment is moved from its installed position to identify a person who removed the equipment, and, deter theft or improper use of the equipment. For example, as shown in FIG. 11, a fire alarm pull station **150** is mounted to a wall W or other structure. The fire alarm pull station **150** includes a built-in CMOS sensory device **152**, in which a CMOS camera faces an area in front of the pull station. The CMOS sensory device is configured to capture one or more digital images and store when the fire alarm pull

station is activated (i.e., the handle 154 is pulled down). The CMOS sensory device either stores the captured digital image for later retrieval or automatically transmits the captured image to the remote central station. Because the intent of the captured digital images immediately following activation of the pull station is to determine the identify of the person who pulled the handle, the CMOS sensory device need not apply image recognition software to determine a state of the image. However, in some implementations, the CMOS sensory device may periodically capture digital images of the area in front of the pull station in order to detect presence of an obstruction. For these digital images, the CMOS sensory device may apply image recognition software to determine a state of the pull station (e.g., pull station obstructed, pull station not obstructed, recognition error).

[0039] Similarly, as shown in FIG. 12, a fire extinguisher 156 is installed in a cabinet 158 mounted within a wall W. A CMOS sensory device 160 is built into a housing 162. The CMOS sensory device includes a CMOS camera positioned to face an area outside the cabinet at between 4 and 7 feet off the ground (the approximate height of a person's head). A tether 164 is attached between the fire extinguisher 156 and the housing 162 to detect removal of the fire extinguisher from its installed position. U.S. Pat. Nos. 5,484,651, 6,302, 218, 6,585,055 and 6,488,099, each of which are incorporated herein by reference, describes examples of tethers used to detect removal of equipment from an installed position. Upon detection of removal of fire extinguisher 156 from its installed position, the CMOS sensory device 160 is configured to capture one or more digital images of the area in front of the cabinet. The CMOS sensory device can be configured to store the digital image(s) for later retrieval and/or automatically transmit captured images to a remote central station, where they may be analyzed to determine the identity of the person that removed the extinguisher.

[0040] A number of embodiments of the invention have been described. Nevertheless, it will be understood that various modifications may be made without departing from the spirit and scope of the invention. For example, while a CMOS camera has been illustrated and described as part of the digital image sensor, other digital image capturing devices such as CCD (Charge Coupled Device), full frame, interline, or linear image sensor may be used. Accordingly, other embodiments are within the scope of the following claims.

- 1. (canceled)
- 2. Apparatus for detection of presence of an obstruction blocking access to an emergency exit, the apparatus comprising:
 - an image sensor positioned to face an access area to the emergency exit and configured to capture an image of the access area;
 - an image recognition module configured to:
 - recognize at least whether the access area is obstructed;
 - and
 - generate a first signal indicative of an obstructed state when the access area is recognized as obstructed; and
 - communications circuitry configured to transmit to a remote central station a second signal including information indicative of the obstructed state of the emergency exit provided by the captured image.

3. The apparatus of claim 2 wherein the image sensor is configured to periodically capture an image of the access area.

4. The apparatus of claim 2 wherein the emergency exit includes an emergency stairway.

5. The apparatus of claim 2 wherein the image sensor is configured to capture an image of the access area in response to a change in a state of an item of emergency equipment.

6. The apparatus of claim 5 wherein the change in a state of the item of emergency equipment comprises a removal of the emergency equipment from an installed position.

7. The apparatus of claim 5 wherein the access area includes a fire alarm pull station.

8. The apparatus of claim 7 wherein the change in the state of the emergency equipment comprises an activation of the fire alarm pull station.

9. The apparatus of claim 2 wherein the access area includes a portable defibrillator.

10. The apparatus of claim 2 further comprising a network linking the communication circuitry and the remote central station.

11. The apparatus of claim 10 wherein the network includes a wireless mesh network.

12. The apparatus of claim 2 wherein the image sensor includes a CMOS sensor.

13. The apparatus of claim 2 further comprising a second image sensor positioned to face a display of an item of emergency equipment in the access area and configured to capture a second image of the display of the item of emergency equipment, wherein the communications circuitry is further configured to transmit to a remote central station a third signal including information about the display.

14. The apparatus of claim 13 wherein the image recognition module is configured to recognize one of a plurality of predetermined states of the item of emergency equipment from the second image.

15. The apparatus of claim 14 wherein the image recognition module is configured to recognized one of the plurality of predetermined states prior to transmission of the third signal to the remote central station.

16. The apparatus of claim 13 wherein the item of emergency equipment includes a pressurized tank, and the display includes a pressure gauge on pressurized tank.

17. The apparatus of claim 13 wherein the second image sensor is configured to periodically capture an image of the display.

18. The apparatus of claim 2 further comprising a second image sensor positioned to face an installed location of an item of emergency equipment and configured to capture a second image of the installed location, wherein the communications circuitry is further configured to transmit to the remote central station a third signal including information about the second image.

19. The apparatus of claim 2 wherein the communication circuitry is configured to transmit a wireless signal to the remote central station.

20. The apparatus of claim 2 wherein the network includes a wireless mesh network.

21. The apparatus of claim 17 wherein the network includes an IEEE 802.15.4-compliant network.

* * * * *