



US 20150311036A1

(19) **United States**
(12) **Patent Application Publication**
IDENO

(10) **Pub. No.: US 2015/0311036 A1**
(43) **Pub. Date: Oct. 29, 2015**

(54) **CHARGED PARTICLE BEAM DRAWING APPARATUS**

H01J 37/317 (2006.01)
H01J 37/20 (2006.01)

(71) Applicant: **NuFlare Technology, Inc.**, Yokohama (JP)

(52) **U.S. Cl.**
CPC *H01J 37/3045* (2013.01); *H01J 37/20* (2013.01); *H01J 37/3026* (2013.01); *H01J 37/3174* (2013.01); *H01J 2237/063* (2013.01); *H01J 2237/15* (2013.01); *H01J 2237/20292* (2013.01); *H01J 2237/3173* (2013.01)

(72) Inventor: **Keita IDENO**, Yokohama (JP)

(73) Assignee: **NuFlare Technology, Inc.**, Yokohama (JP)

(21) Appl. No.: **14/674,054**

(57) **ABSTRACT**

(22) Filed: **Mar. 31, 2015**

(30) **Foreign Application Priority Data**

Apr. 25, 2014 (JP) 2014-091558

Publication Classification

(51) **Int. Cl.**
H01J 37/304 (2006.01)
H01J 37/302 (2006.01)

A charged particle beam drawing apparatus according to an embodiment includes; a vacuum vessel including a base plate; a stage provided in the vacuum vessel. and supporting a sample; a stage movement mechanism provided in the vacuum vessel and moving the stage; a two-dimensional scale provided on a lower surface of the stage; a detection unit disposed under the two-dimensional scale and detecting a position of the stage by using the two-dimensional scale; and a support body supporting the detection unit.

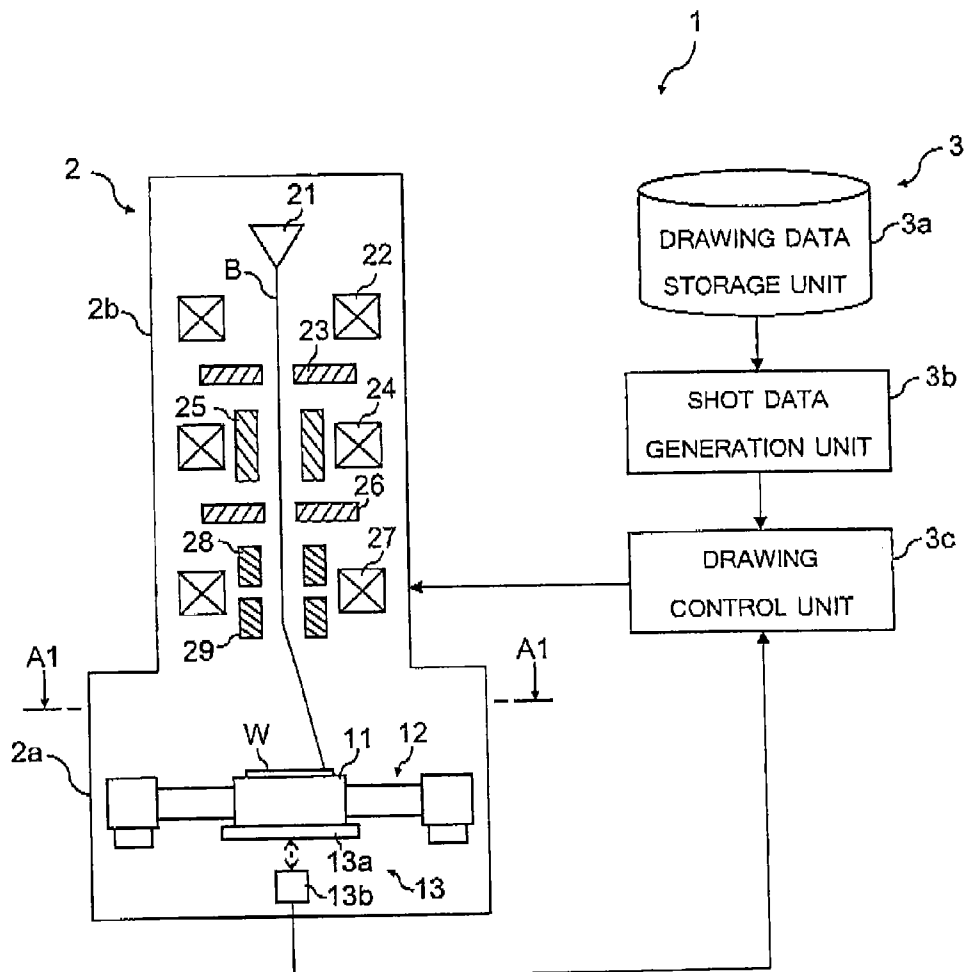

FIG.1

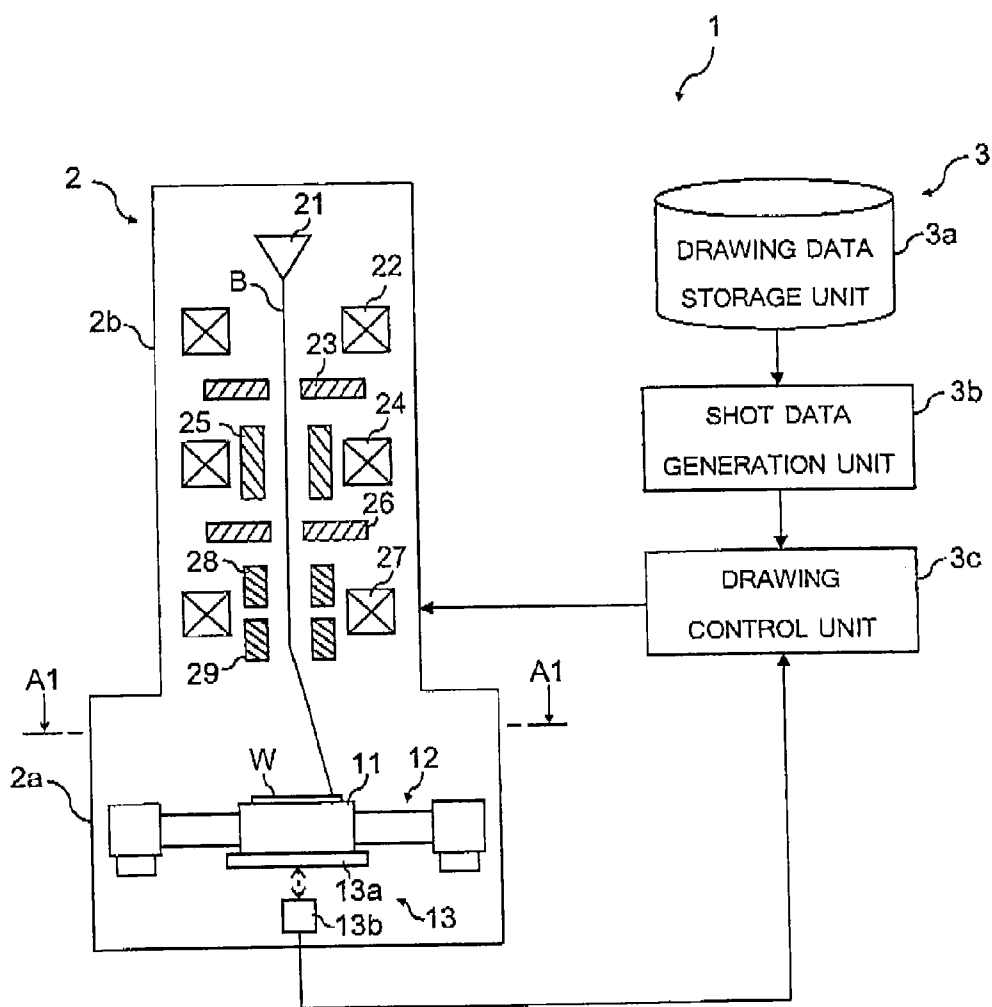

FIG.2

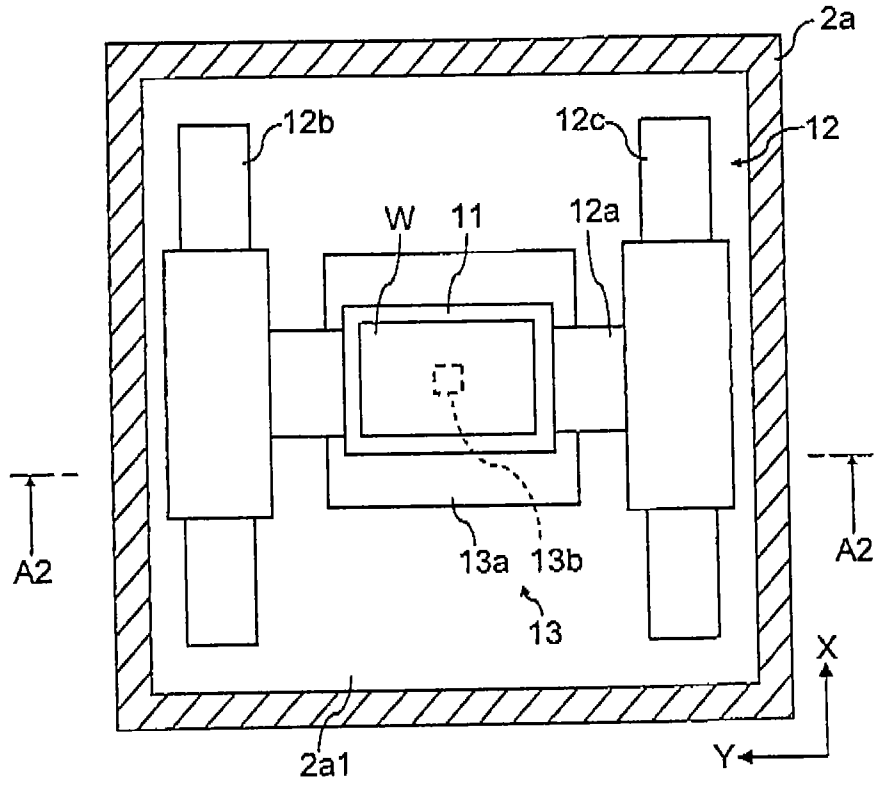

FIG.3

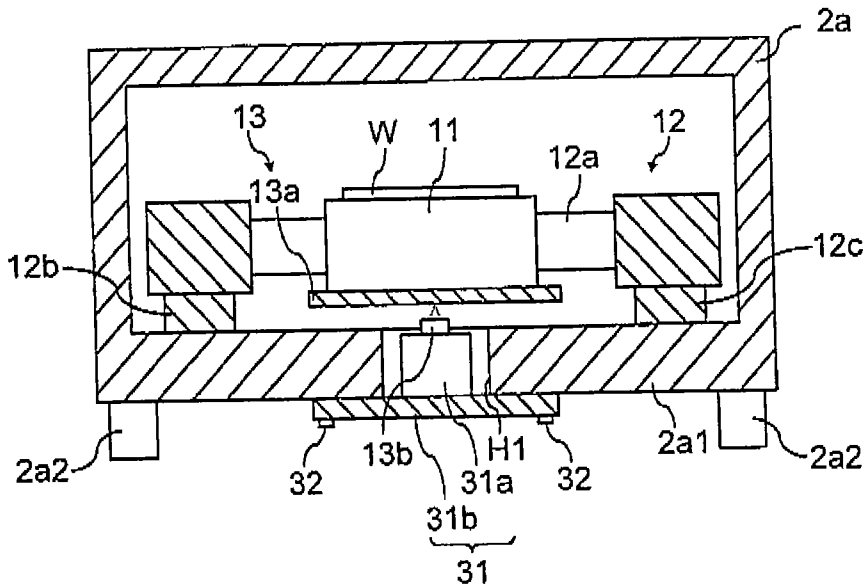

FIG.7

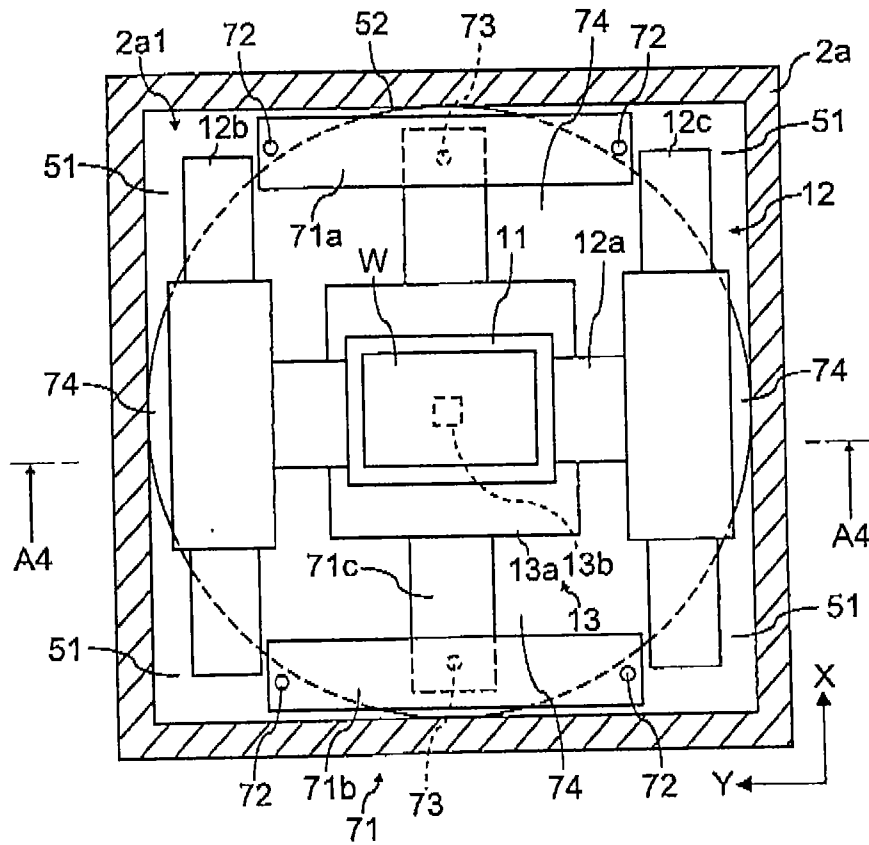
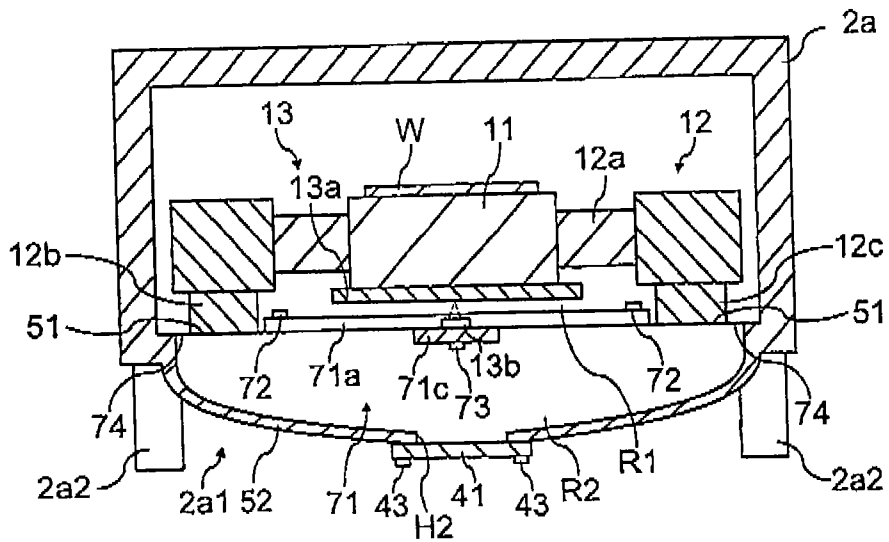

FIG.8



CHARGED PARTICLE BEAM DRAWING APPARATUS

CROSS-REFERENCE TO THE RELATED APPLICATION

[0001] This application is based on and claims the benefit of priority from Japanese Patent Application No. 2014-091558, filed on Apr. 25, 2014; the entire contents of which are incorporated herein by reference.

FIELD

[0002] Embodiments described herein relate generally to a charged particle beam drawing apparatus.

BACKGROUND

[0003] Along with higher integration and larger capacity of large scale integration circuits (LSI) in recent years, the circuit line width demanded for semiconductor devices has been becoming increasingly fine. The lithography technology is used to form a desired circuit pattern in a semiconductor device. In this lithography technology, pattern transfer is performed using a defined image pattern called a mask (reticle). The charged particle beam drawing apparatus having excellent resolution is used to manufacture highly accurate masks used for pattern transfer.

[0004] In a vacuum vessel, the charged particle beam drawing apparatus irradiates a predetermined position of a sample on a stage with a deflected charged particle beam and draws a pattern on the sample while moving the stage that supports the sample such as a mask or a blank. The charged particle beam drawing apparatus detects a stage position by means of a laser displacement measure provided on the lateral side of the vacuum vessel, and performs drawing control based on the detected stage position.

[0005] However, when a vacuum is created in the vacuum vessel by decompression, the vacuum vessel is slightly deformed due to the effect of the atmospheric pressure (pressure difference). In this situation, the laser displacement measure provided on the lateral side may incline due to the deformation of the lateral side of the vacuum vessel, and may fail in accurate measurement of the stage position. Thus, there is a need for avoiding reduction in the accuracy of the measurement of the stage position.

BRIEF DESCRIPTION OF DRAWINGS

[0006] FIG. 1 is a schematic diagram illustrating a schematic configuration of a charged particle beam drawing apparatus according to a first embodiment;

[0007] FIG. 2 is a transverse cross-sectional view (cross-sectional view taken along line A1-A1 of FIG. 1) illustrating a schematic configuration of a drawing chamber, a stage movement mechanism, and a stage position measurement unit according to the first embodiment;

[0008] FIG. 3 is a longitudinal cross-sectional view (cross-sectional view taken along line A2-A2 of FIG. 2) illustrating a schematic configuration of the drawing chamber, the stage movement mechanism, and the stage position measurement unit according to the first embodiment;

[0009] FIG. 4 is a longitudinal cross-sectional view illustrating a schematic configuration of a drawing chamber, a stage movement mechanism, and a stage position measurement unit according to a second embodiment;

[0010] FIG. 5 is a transverse cross-sectional view illustrating a schematic configuration of a drawing chamber, a stage movement mechanism, and a stage position measurement unit according to a third embodiment;

[0011] FIG. 6 is a longitudinal cross-sectional view (cross-sectional view taken along line A3-A3 of FIG. 5) illustrating a schematic configuration of the drawing chamber, the stage movement mechanism, and the stage position measurement unit according to the third embodiment;

[0012] FIG. 7 is a transverse cross-sectional view illustrating a schematic configuration of a drawing chamber, a stage movement mechanism, and a stage position measurement unit according to a fourth embodiment; and

[0013] FIG. 8 is a longitudinal cross-sectional view (cross-sectional view taken along line A4-A4 of FIG. 7) illustrating a schematic configuration of the drawing chamber, the stage movement mechanism, and the stage position measurement unit according to the fourth embodiment.

DETAILED DESCRIPTION

[0014] According to one embodiment, a charged particle beam drawing apparatus includes: a vacuum vessel including a base plate; a stage provided in the vacuum vessel and supporting a sample; a stage movement mechanism provided in the vacuum vessel and moving the stage; a two-dimensional scale provided on a lower surface of the stage; a detection unit disposed under the two-dimensional scale and detecting a position of the stage by using the two-dimensional scale; and a support body supporting the detection unit.

[0015] Various Embodiments will be described hereinafter with reference to the accompanying drawings.

FIRST EMBODIMENT

[0016] A first embodiment is described with reference to FIGS.

[0017] 1 to 3.

[0018] As illustrated in FIG. 1, a charged particle beam drawing apparatus 1 according to the first embodiment includes a drawing unit 2 that draws using a charged particle beam, and a control unit 3 that controls the drawing unit 2. The charged particle beam drawing apparatus 1 is an example of a variable-shaped beam drawing apparatus that uses, for example, an electron beam as a charged particle beam. It is to be noted that the charged particle beam is not limited to an electron beam, and may be other charged particle beam such as an ion beam.

[0019] The drawing unit 2 includes a drawing chamber 2a that is a vacuum vessel that houses a sample W on which drawing is performed, and an optical lens barrel 2b connected to the drawing chamber 2a. The drawing chamber 2a has airtightness (hermetic sealing), and functions as a vacuum chamber (decompression chamber). The optical lens barrel 2b is provided on the upper surface of the drawing chamber 2a. An electron beam is formed and deflected by an optical system and the sample W in the drawing chamber 2a is irradiated with the electron beam. At this point, the inside of both the drawing chamber 2a and the optical lens barrel 2b is decompressed to a vacuum state.

[0020] In the drawing chamber 2a, there are provided a stage 11 that supports the sample W such as a mask or a blank, a stage movement mechanism 12 that moves the stage 11, and a stage position measurement unit 13 that measures the position of the stage 11. The stage movement mechanism 12 is a

mechanism that moves the stage **11** in the X-axis direction and the Y-axis direction (hereinafter simply referred to as the X direction and the Y direction) that are perpendicular to each other in a horizontal plane. The stage position measurement unit **13** is a measurement unit that measures the position of the stage **11** by detecting graduations of a two-dimensional scale **13a** with an encoder head **13b**, the two-dimensional scale **13a** being provided on the lower surface of the stage **11** (the details will be described later).

[0021] In the optical lens barrel **2b**, there are disposed an emitter **21** such as an electron gun that emits an electron beam B, an illumination lens **22** that concentrates the electron beam B, a first shaping aperture **23** for beam shaping, a projecting lens **24** for projection, a shaping deflector **25** for beam shaping, a second shaping aperture **26** for beam shaping, an objective lens **27** that forms a beam focus on the sample W, a secondary deflector **28** and a main deflector **29** for controlling the beam shot position on the sample W. In the drawing unit **2**, the electron beam B is emitted from the emitter **21** to the first shaping aperture **23** via the illumination lens **22**. The first shaping aperture **23** has, for example, a rectangular opening. Thus, after the electron beam B passes through the first shaping aperture **23**, the cross-section of the electron beam B is shaped in a rectangular form and the electron beam B is projected on the second shaping aperture **26** via the projecting lens **24**. The projection position may be deflected by the shaping deflector **25** and the shape and dimension of the electron beam B are controllable by changing the projection position. Subsequently, the electron beam B, which has passed through the second shaping aperture **26**, is focused on and emitted to the sample W on the stage **11** by the objective lens **27**. At this point, the shot position of the electron beam B on the sample W on the stage **11** is may be changed by the secondary deflector **28** and the main deflector **29**.

[0022] The control unit **3** includes a drawing data storage unit **3a** that stores drawing data, a shot data generation unit **3b** that processes the drawing data to generate shot data, and a drawing control unit **3c** that controls the drawing unit **2**. It is to be noted that the shot data generation unit **3b** and the drawing control unit **3c** may be implemented by hardware such as an electric circuit, by software such as a program that performs each function, or by a combination of both hardware and software.

[0023] The drawing data storage unit **3a** is a storage unit that stores drawing data for drawing a pattern on the sample W. The drawing data is data that is converted from design data (layout data) to a format for the charged particle beam drawing apparatus **1**, the design data being created by a designer or the like for an integrated circuit, and the drawing data is inputted and stored into the drawing data storage unit **3a** from an external device. For example, a magnetic disk drive or a semiconductor disk drive (flash memory) may be used as the drawing data storage unit **3a**.

[0024] It is to be noted that the design data normally generally include a large number of fine patterns (such as figures) and thus have a considerably large data volume. If the design data is converted to another format without any special processing, the design data will have a further increased data volume after the conversion. For this reason, data volume compression is performed in the drawing data by such a method as data layering or array representations of patterns. Such drawing data specifies a drawing pattern for a chip area or a drawing pattern for a virtual chip area in which plural chip

areas having the same drawing conditions are virtually merged and regarded as a single chip.

[0025] The shot data generation unit **3b** divides a drawing pattern specified by the drawing data into plural stripe areas (where longitudinal direction is the X direction and transverse direction is the Y direction) each in reed shape, and further divides each stripe area into many sub areas in a matrix form. In addition, the shot data generation unit **3b** determines the shape, size, and position of each of the figures in each sub area, and when it is not possible to draw the figures by a single shot, the shot data generation unit **3b** divides a sub area into plural partial areas each of which may be drawn by a single shot, and generates shot data. It is to be noted that the length of each stripe area in the transverse direction (the Y direction) is set to be a length by which the electron beam B may be deflected by the main deflection.

[0026] When the above-mentioned drawing pattern is drawn, the drawing control unit **3c** positions the electron beam B at each sub area by the main deflector **29** and shots the electron beam B at a predetermined position of the sub area by the secondary deflector **28** to draw a figure while moving the stage **11** in the longitudinal direction (the X direction) of the stripe area by the stage movement mechanism **12**. Subsequently, when drawing of one stripe area is completed, the drawing control unit **3c** moves the stage **11** by a step in the Y direction and draws a figure on the next stripe area, and repeats this process to draw a pattern on the entire drawing area of the sample W using the electron beam B (example of drawing operation). Because the stage **11** is continuously moved in one direction during the drawing, the drawing origin of the sub area is tracked by the main deflector **29** so that the drawing origin follows the movement of the stage **11**.

[0027] In this manner, the electron beam B is deflected by the secondary deflector **28** and the main deflector **29**, and the shot position of the electron beam B is determined while the electron beam B follows the continuously moving the stage **11**. The drawing time may be shortened by moving the stage **11** continuously in the X direction and controlling the shot position of the electron beam B to follow the movement of the stage **11**. Although the stage **11** is continuously moved in the X direction in the first embodiment, without being limited to this, the step-and-repeat drawing method may be adopted in which drawing on one sub area is performed with the stage **11** stopped and drawing on the next sub area is not performed while the stage **11** is moved to the next sub area.

[0028] In this type of drawing using the electron beam B, the information on the position of the stage **11** measured by the stage position measurement unit **13** is used not only for control (feedback control) over the movement of the stage **11**, but also for control over the secondary deflector **28** and the main deflector **29**, that is, control over the shot position (control over drawing). For this reason, the measurement accuracy of the stage position measurement unit **13** significantly affects the drawing accuracy.

[0029] Next, the stage movement mechanism **12** and the stage position measurement unit **13** are described in detail.

[0030] As illustrated in FIGS. **2** and **3**, the stage movement mechanism **12** includes a Y-direction movement mechanism **12a** that moves the stage **11** in the Y direction, and a pair of X-direction movement mechanisms **12b** and **12c** that moves the Y-direction movement mechanism **12a** in the X direction.

[0031] The Y-direction movement mechanism **12a** is a mechanism that supports the stage **11** and guides and moves the stage **11** in the Y direction. The pair of X-direction move-

ment mechanisms **12b** and **12c** is a mechanism that supports the Y-direction movement mechanism **12a** and guides and moves the Y-direction movement mechanism **12a** along with the stage **11** in the X direction. As the movement mechanisms **12a** to **12c**, various movement mechanisms may be used, for example, a linear motor type movement mechanism using a linear motor as a drive source, and a feed screw type movement mechanism using a servo motor as a drive source.

[0032] Another configuration of the stage movement mechanism **12** may be adopted in which X-direction movement mechanism that moves the stage **11** in the X direction, and a pair of Y-direction movement mechanisms that moves the X-direction movement mechanism in the Y direction are used.

[0033] The stage position measurement unit **13** includes the two-dimensional scale **13a** provided on the lower surface of the stage **11**, and the encoder head **13b** that functions as a detector that detects graduations of the two-dimensional scale **13a**.

[0034] The two-dimensional scale **13a** has lattice-shaped graduations (for example, gratings) in the X direction and the Y direction. The graduations are detectable by the encoder head **13b** and are spaced at regular intervals in the X direction and the Y direction. Any of various types of two-dimensional scales may be used as the two-dimensional scale **13a**. It is to be noted that the two-dimensional scale **13a** is a scale that has graduations in at least two directions (for example, the X direction and the Y direction).

[0035] The encoder head **13b** is a reflective laser sensor that emits a laser beam to the two-dimensional scale **13a** and receives a laser beam reflected by the two-dimensional scale **13a**. The encoder head **13b** measures a length by counting graduations of the two-dimensional scale **13a**, that is, detects the position of the stage **11** by the two-dimensional scale **13a**. In addition to reflective laser sensors, any of various types of encoder heads that are capable of detecting corresponding graduations of the two-dimensional scale **13a** may be used as the encoder head **13b**.

[0036] It is to be noted that the number of encoder heads **13b** is not particularly limited, and for example, 2, 3 or more encoder heads **13b** are preferably provided. When 3 or more encoder heads **13b** are provided, a rotation (yaw) direction is detectable in addition to the X direction and the Y direction.

[0037] As illustrated in FIG. 3, the above-described encoder head **13b** is provided on a lid body **31**. The lid body **31** is S provided on the lower surface of a base plate **2a1** of the drawing chamber **2a** with a hermetic seal member (not illustrated) such as an O ring interposed in between so as to close an opening H1 which is a through hole formed in the base plate **2a1**. The lid body **31** is fixed by plural fixing members **32** such as bolts. It is to be noted that the four corners of the base plate **2a1** are each provided with a leg **2a2**.

[0038] The lid body **31** includes a base **31a** and a support plate **31b**, and the encoder head **13b** is provided on the upper surface of the base **31a** which is fixed to the upper surface of the support plate **31b**. The support body **31** functions as a support body that determines a height position of the encoder head **13b** by adjusting the height of the base **31a** and that positions and supports the encoder head **13b** below the two-dimensional scale **13a**.

[0039] The lid body **31** is detachable by mounting or removing the fixing members **32**, thereby providing a structure to allow the opening H1 to be closed or opened. The lid body **31** is removed along with the encoder head **13b** by a

maintenance worker at the time of maintenance such as replacement (for example, replacement due to a failure or life expiry) of the encoder head **13b**, and maintenance work for the encoder head **13b** over the lid body **31** is performed.

[0040] For example, in the case where maintenance work for the encoder head **13b** is performed above the drawing chamber **2a**, the stage **11** and the stage movement mechanism **12** may interfere with the maintenance work. However, the lid body **31** is provided on the lower surface of the drawing chamber **2a**, and the encoder head **13b** is provided on the lid body **31**, and thus the encoder head **13b** may be removed along with the lid body **31**, thereby enabling easy maintenance of the encoder head **13b**. In this manner, maintenance performance (maintainability) may be improved.

[0041] Next, a vacuum state (decompressed state) of the aforementioned charged particle beam drawing apparatus **1** is described. Before start of drawing, the inside of the drawing chamber **2a** and the optical lens barrel **2b** is decompressed to a predetermined degree of vacuum, and a vacuum state is created, and subsequently, drawing using a charged particle beam is performed. At this point, the inside of both the drawing chamber **2a** and the optical lens barrel **2b** is in a vacuum state, and the drawing chamber **2a** is deformed by the atmospheric pressure (pressure difference). However, since the base plate **2a1** of the drawing chamber **2a** supports the stage **11** and the stage movement mechanism **12**, the base plate **2a1** is formed to be thicker than the side wall of the drawing chamber **2a**, and thus has high stiffness.

[0042] For this reason, when a vacuum is created inside the drawing chamber **2a**, the side wall of the drawing chamber **2a** is deformed. For example, the side wall is deformed so as to bend finely (for example, several tens to several hundreds μm) outward or inward. At this point, the base plate **2a1** of the drawing chamber **2a** is thick and has high stiffness, and thus is not deformed and the lid body **31** provided on the base plate **2a1** is not inclined. Even when the lid body **31** is inclined, the degree of the inclination is not sufficient to decrease the accuracy of measurement of the stage position.

[0043] Therefore, even when a vacuum state is created in the drawing chamber **2a**, the lid body **31** is not inclined due to deformation of the side wall of the drawing chamber **2a**, and thus the position of the encoder head **13b** on the lid body **31** is not moved relative to the two-dimensional scale **13a**. Thus, occurrence of error in the measurement of the encoder head **13b** is avoidable and reduction in accuracy of the measurement of the stage position is avoidable. It is to be noted that when the vacuum state of the drawing chamber **2a** and the optical lens barrel **2b** is released, the drawing chamber **2a** and the optical lens barrel **2b** return to the original forms.

[0044] As described above, according to the first embodiment, the encoder head **13b** is provided on the lid body **31** located on the base plate **2a1** of the drawing chamber **2a**, and thus even when the drawing chamber **2a** is in a vacuum state, the lid body **31** is not inclined due to deformation of the side wall of drawing chamber **2a**, and consequently, the position of the encoder head **13b** is not moved relative to the two-dimensional scale **13a**. Thus, even when the drawing chamber **2a** is in a vacuum state, occurrence of error in the measurement of the encoder head **13b** is avoidable and reduction in accuracy of the measurement of the stage position is avoidable.

[0045] In addition, by providing the encoder head **13b** on the lid body **31**, the encoder head **13b** may be removed along

with the lid body 31, thereby enabling easy maintenance of the encoder head 13b and maintenance performance may be improved.

SECOND EMBODIMENT

[0046] A second embodiment is described with reference to FIG. 4. In the second embodiment, the difference (the support structure for encoder head) from the first embodiment is described, and other description is omitted. It is to be noted that the same components are denoted by the same symbol.

[0047] As illustrated in FIG. 4, in the second embodiment, the opening H1 of the drawing chamber 2a is closed by a lid body 41 which is provided on the outer surface of the base plate 2a1 of the drawing chamber 2a. Also, a support body 42 that supports the encoder head 13b is provided spaced away from the lid body 41 in the opening H1.

[0048] The lid body 41 is formed in a plate shape and is provided on the lower surface of the base plate 2a1 via a hermetic seal member (not illustrated) such as an O ring so as to close the opening H1 of the drawing chamber 2a. The lid body 41 is fixed by plural fixing members 43 such as bolts. The lid body 41 is detachable by mounting or removing the fixing members 43, thereby providing a structure to allow the opening H1 to be closed or opened.

[0049] The support body 42 is provided in the opening H1 located below the stage 11 and supports the encoder head 13b. The support body 42 includes a base 42a and a support plate 42b, and the encoder head 13b is provided on the upper surface of the base 42a which is fixed to the upper surface of the support plate 42b. The support body 42 functions as a support body that determines a height position of the encoder head 13b by adjusting the height of the base 42a and that positions and supports the encoder head 13b below the two-dimensional scale 13a.

[0050] It is to be noted that an annular mounting portion 44 extending inwardly of the opening H1 is formed near the upper end of the opening H1, and the support plate 42b of the support body 42 is fixed to the lower surface of the mounting portion 44 by plural fixing members 45 such as bolts. The mounting portions 44 are part of the inner wall of the opening H1. The support plate 42b is detachable by mounting or removing the fixing members 45.

[0051] The support body 42 is a support member that supports the encoder head 13b, and divides (partitions) the internal space of the drawing chamber 2a into a first space R1 and a second space R2. The support plate 42b of the support body 42 has plural through holes 46 via which the first space H1 and the second space R2 communicate with each other. The encoder head 13b is provided on the support plate 42b so as not to close the through holes 46. Thus, the first space R1 and the second space R2 communicate with each other and have the same pressure.

[0052] It is to be noted that the number of the above-described through holes 46 is not limited to a particular number, and so may be one, for example. Also, a communicating portion via which the first space R1 and the second space R2 communicate with each other is not limited to the through holes 46, and for an example, the support plate 42b may be provided so that a gap (gap portion) having a predetermined distance is formed between the mounting portion 44 and the support plate 42b. As an example, when the support plate 42b is fixed to the mounting portion 44 by the fixing members 45 such as bolts, it is possible to form a gap by providing a member such as a washer between the mounting portion 44

and the support plate 42b. It is also possible to form a gap therebetween by fixing a rectangular support plate 42b to the annular mounting portion 44, the rectangular support plate 42b having a width smaller than the opening diameter of the annular mounting portion 44.

[0053] The lid body 41 and the support body 42 are removed by a maintenance worker at the time of maintenance such as replacement of the encoder head 13b, and maintenance work for the encoder head 13b over the lid body 41 is performed. For example, in the case where maintenance work for the encoder head 13b is performed above the drawing chamber 2a, the stage 11 and the stage movement mechanism 12 may interfere with the maintenance work. However, by providing the lid body 41 on the lower surface of the drawing chamber 2a, and further providing the encoder head 13b on the support body 42 located over the lid body 41, the encoder head 13b may be removed along with the lid body 41 and the support body 42, thereby enabling easy maintenance of the encoder head 13b. In this manner, maintenance performance may be improved.

[0054] Next, a vacuum state (decompressed state) of the aforementioned charged particle beam drawing apparatus 1 is described.

[0055] Before start of drawing, the inside of the drawing chamber 2a and the optical lens barrel 2b is decompressed to a predetermined degree of vacuum, and a vacuum state is created, and subsequently, drawing using a charged particle beam is performed. At this point, the first space R1 and the second space R2 in the drawing chamber 2a are in a vacuum state. In the vacuum state, similarly to the first embodiment, the base plate 2a1 of the drawing chamber 2a is not deformed but the side wall is deformed. In addition, the lid body 41 located below the lower surface of the base plate 2a1 is curved and deformed inward of the drawing chamber 2a due to the atmospheric pressure (pressure difference). When the vacuum state is released, the lid body 41 and the side wall return to its original form.

[0056] When the drawing chamber 2a is in a vacuum state, the lid body 41 is deformed due to the atmospheric pressure. However, since the first space R1 and the second space R2 communicate with each other via the through holes 46 of the support body 42, the support body 42 that supports the encoder head 13b, that is, the base 42a and the support plate 42b are not deformed due to the atmospheric pressure. Therefore, the position of the encoder head 13b is not moved relative to the two-dimensional scale 13a, and occurrence of error in the measurement of the encoder head 13b is avoidable and reduction in accuracy of the measurement of the stage position is avoidable. In addition, even when the lid body 41 is in a thin plate shape and has low stiffness, deformation of the lid body 41 does not cause a problem as described above, and thus the lid body 41 may be formed in a thin plate shape and cost reduction and reduction of apparatus weight may be achieved.

[0057] As described above, according to the second embodiment, the through holes 46 are provided in the support body 42 that supports the encoder head 13b, and thus when the drawing chamber 2a is in a vacuum state, the atmospheric pressure is not applied to the support body 42 and the same pressure is applied to the upper surface and the lower surface of the support body 42. As a result, even when the lid body 41 is deformed by the atmospheric pressure, the support body 42 is not deformed. Consequently, even when the drawing chamber 2a is in a vacuum state, the position of the encoder head

13b is not moved relative to the two-dimensional scale **13a**, and occurrence of error in the measurement of the encoder head **13b** is avoidable, and thus reduction in accuracy of the measurement of the stage position is avoidable.

[0058] In addition, by providing the encoder head **13b** on the support body **42** located over the lid body **41**, the encoder head **13b** may be removed along with the support body **42** after the lid body **41** is removed, thereby enabling easy maintenance of the encoder head **13b**, and thus maintenance performance may be improved.

THIRD EMBODIMENT

[0059] A third embodiment is described with reference to FIGS. 5 and 6.

[0060] In the third embodiment, the difference (drawing chamber and the support structure for encoder head) from the second embodiment is described, and other description is omitted. It is to be noted that the same components are denoted by the same symbol.

[0061] As illustrated in FIGS. 5 and 6, in the third embodiment, the base plate **2a1** of the drawing chamber **2a** includes plural supports **51** that support the stage **11** and the stage movement mechanism **12**, and a convex-shaped curved part **52** that is curved and projects outwardly of the drawing chamber **2a**. The supports **51** and the curved part **52** are formed integrally with the side wall of the drawing chamber **2a**.

[0062] The supports **51** are provided in respective four corners of drawing chamber **2a**, that is, four corners of the base plate **2a1**, separately, and form part of the base plate **2a1**. Each of the upper surfaces of the supports **51**, that is, individual support side is placed on a corresponding one of ends of a pair of X-direction movement mechanisms **12b** and **12c**, and so the X-direction movement mechanisms **12b** and **12c** are provided on the supports **51**.

[0063] The curved part **52** is disposed in the middle of the base plate **2a1** and connected to each support **51**, and along with the supports **51**, form the base plate **2a1**. The curved part **52** is formed in a cup shape (hollow hemispherical shape) which is curved outwardly of the drawing chamber **2a**, that is, curved in the direction opposite to the stage **11** inside the chamber. That is, the curved part **52** has a curved surface that continues to the each support side of the supports **51**.

[0064] For example, the curved part **52** has a uniform thickness which is thinner than the thickness of the supports **51**. The diameter of the curved part **52** in plan view is the same as the longitudinal and transverse length of the square base plate **2a1**. The degree of curve (curvature) of the curved part **52** is determined based on the thickness of the curved part **52** and the thickness of the side wall of the drawing chamber **2a** so that the supports **51** are not deformed when the drawing chamber **2a** is in a vacuum state.

[0065] The curved part **52** has an opening **H2** that is a through hole located below the encoder head **13b**. Similarly to the second embodiment, the opening **H2** is closed by the lid body **41**. The lid body **41** is formed in a plate shape and is provided on the lower surface of the drawing chamber **2a** via a hermetic seal member (not illustrated) such as an O ring. The lid body **41** is fixed by plural fixing members **43** such as bolts. The lid body **41** is detachable by mounting or removing the fixing members **43**, thereby providing a structure to allow the opening **H2** to be closed or opened.

[0066] A support body **61** includes a support plate **61a** having a through hole **H3**, and a support plate **61b** that positions and supports the encoder head **13b** in the through hole

H3. The support plate **61a** is formed in a rectangular shape such as a rectangle, and is provided on the upper surfaces of the supports **51** of the base plates **2a1** so as to straddle and cover the curved part **52** of the base plate **2a1**. The support plate **61a** is fixed by plural fixing members **62** such as bolts. The support plate **61b** also supports the encoder head **13b**, is provided on the lower surface of the support plate **61a** with the encoder head **13b** positioned in the through hole **H3** of the support plate **61a**, and is fixed by plural fixing members **63** such as bolts. The support plate **61a** or **61b** is detachable by mounting or removing the fixing members **62** or **63**.

[0067] The support body **61** is a support member that supports the encoder head **13b**, and divides the internal space of the drawing chamber **2a** into a first space **R1** and a second space **R2**. Since the support body **61** is provided to straddle the curved part **52** of the base plate **2a**, plural gap portions **64** are formed between the support plate **61a** of the support body **61** and each support **51** of the base plate **2a1**, whereby the first space **R1** and the second space **R2** communicate with each other via the gap portions **64**. Thus, the first space **R1** and the second space **R2** communicate with each other and have the same pressure.

[0068] The lid body **41** and the support plate **61b** of the support body **61** are removed by a maintenance worker at the time of maintenance such as replacement of the encoder head **13b**, and maintenance work for the encoder head **13b** on the support plate **61b** is performed. For example, in the case where maintenance work for the encoder head **13b** is performed above the drawing chamber **2a**, the stage **11** and the stage movement mechanism **12** may interfere with the maintenance work. However, by providing the lid body **41** on the lower surface of the drawing chamber **2a**, and further providing the encoder head **13b** on the support plate **61b** located over the lid body **41**, the encoder head **13b** may be removed along with the lid body **41** and the support plate **61b**, thereby enabling easy maintenance of the encoder head **13b**. In this manner, maintenance performance may be improved.

[0069] When the above-described drawing chamber **2a** is in a vacuum state, the lid body **41** and the curved part **52** of the base plate **2a1** are deformed due to the atmospheric pressure. However, since the first space **R1** and the second space **R2** communicate with each other via the gap portions **64**, the support body **61** that supports the encoder head **13b**, that is, the support plates **61a** and **61b** are not deformed due to the atmospheric pressure. Therefore, the position of the encoder head **13b** is not moved relative to the two-dimensional scale **13a**, and occurrence of error in the measurement of the encoder head **13b** is avoidable and reduction in accuracy of the measurement of the stage position is avoidable.

[0070] When the drawing chamber **2a** is in a vacuum state, the curved part **52** of the base plate **2a1** is deformed, for example, inward of the chamber due to the atmospheric pressure. At this point, a force, which pushes out the curved part **52** in the outer radial direction of the chamber, is applied to each support **51** and tries to restore the inclination (inclination due to the atmospheric pressure) of each support side of the supports **51** to original state. That is, because of the curved structure of the curved part **52**, deformation of each support **51** caused by the force pushing out the curved part **52** may cancel deformation of each support **51** caused by the atmospheric pressure. Thus, by applying curved structure to the base plate **2a1**, deformation of each support **51** is suppressed, and it is possible to avoid inclination of the upper surface of each support **51**, that is, the support side. Therefore, the

support body 61 on each support 51 is not inclined, and thus the position of the encoder head 13b on the lid body 31 is not moved relative to the two-dimensional scale 13a.

[0071] In addition, even when the base plate 2a1, that is, the curved part 52 is in a thin plate shape and has low stiffness, deformation of the curved part 52 suppresses deformation of each support 51 and does not cause a problem as described above. For this reason, the thickness of the base plate 2a1 does not have to be increased to avoid deformation of the base plate 2a1, and the base plate 2a1 may be formed in a thin plate shape, and thus cost reduction and reduction of apparatus weight may be achieved.

[0072] As described above, according to the third embodiment, it is possible to obtain the same effect as in the second embodiment, and reduction in accuracy of the measurement of the stage position is avoidable. In addition, after the lid body 41 is removed, the encoder head 13b may be removed along with the support plate 61b, thereby enabling easy maintenance of the encoder head 13b and maintenance performance may be improved.

FOURTH EMBODIMENT

[0073] A fourth embodiment is described with reference to FIGS. 7 and 8. In the fourth embodiment, the difference (the support structure for encoder head) from the third embodiment is described, and other description is omitted. It is to be noted that the same components are denoted by the same symbol.

[0074] As illustrated in FIGS. 7 and 8, in the fourth embodiment, a support body 71 includes a pair of support plates 71a and 71b, and a support plate 71c that supports the encoder head 13b.

[0075] The pair of support plates 71a and 71b is formed in a rectangular shape, and is provided on the upper surfaced of the supports 51 so as to straddle the curved part 52 of the base plate 2a1 in the Y direction. The support plates 71a and 71b are each fixed by plural fixing members 72 such as bolts. The pair of support plates 71a and 71b are separately positioned on both end sides of the base plate 2a. The support plates 71a and 71b are each detachable by mounting or removing the fixing members 72. Similarly to the above-described support plates 71a and 71b, the support plate 71c is formed in a rectangular shape such as a rectangle. The support plate 71c bridges between the support plates 71a and 71b so as to straddle the curved part 52 of the base plate 2a1 in the X direction, and is provided on the lower surface of the support plates 71a and 71b. The support plate 71c is fixed by plural fixing members 73 such as bolts. It is to be noted that the support plate 71c is positioned to pass through the middle of the base plate 2a1. The support plate 71c is detachable by mounting or removing the fixing members 73.

[0076] The support body 71 is a support member that supports the encoder head 13b, and divides the internal space of the drawing chamber 2a into a first space R1 and a second space R2. Since the support body 71 is provided to straddle the curved part 52 of the base plate 2a1, plural gap portions 74 are formed between the support body 71 and each support 51 of the base plate 2a1, where the first space R1 and the second space R2 communicate with each other via the gap portions 74. Thus, the first space R1 and the second space R2 communicate with each other and have the same pressure.

[0077] The lid body 41 and the support plate 71c of the support body 71 are removed by a maintenance worker at the time of maintenance such as replacement of the encoder head

13b, and maintenance work for the encoder head 13b on the support plate 71c is performed. For example, in the case where maintenance work or the encoder head 13b is performed above the drawing chamber 2a, the stage 11 and the stage movement mechanism 12 may interfere with the maintenance work. However, by providing the lid body 41 on the lower surface of the drawing chamber 2a, and further providing the encoder head 13b on the support plate 71c located over the lid body 41, the encoder head 13b may be removed along with the lid body 41 and the support plate 71c, thereby enabling easy maintenance of the encoder head 13b. In this manner, maintenance performance may be improved.

[0078] When the above-described drawing chamber 2a is in a vacuum state, the lid body 41 and the curved part 52 of the base plate 2a1 are deformed due to the atmospheric pressure. However, as similarly to the third embodiment, since the first space R1 and the second space R2 communicate with each other via the gap portions 74, the support body 71 that supports the encoder head 13b, that is, the pair of support plates 71a and 71b and the support plate 71c are not deformed due to the atmospheric pressure. Therefore, the position of the encoder head 13b is not moved relative to the two-dimensional scale 13a, and occurrence of error in the measurement of the encoder head 13b is avoidable and reduction in accuracy of the measurement of the stage position is avoidable.

[0079] In addition, even when the base plate 2a1, that is, the curved part 52 is in a thin plate shape and has low stiffness, similarly to the third embodiment, deformation of the curved part 52 suppresses deformation of each support 51 and does not cause a problem. For this reason, the thickness of the base plate 2a1 does not have to be increased to avoid deformation of the base plate 2a1, and the base plate 2a1 may be formed in a thin plate shape, and thus cost reduction and reduction of apparatus weight may be achieved.

[0080] As described above, according to the fourth embodiment, it is possible to obtain the same effect as in the third embodiment, and reduction in accuracy of the measurement of the stage position is avoidable. In addition, after the lid body 41 is removed, the encoder head 13b may be removed, along with the support plate 71c, thereby enabling easy maintenance of the encoder head 13b and maintenance performance may be improved.

OTHER EMBODIMENTS

[0081] In the above-described first to fourth embodiments, as the two-dimensional scale 13a, a scale having lattice-shaped graduations in the X direction and the Y direction is used. However, without being limited to this, a scale having graduations in a direction other than the X direction and the Y direction may be used as long as the scale has graduations in at least 2 directions, for example.

[0082] In the third embodiment described above, the curved part 52 is not completely covered by the support body 61 and the gap portions 64 are provided as communicating portions. However, without being limited to this, for example, the curved part 52 may be completely covered by the support body 61 which may be provided with a through hole as a communicating portion. Although the plate-shaped support plates 61a and 61b are used as the support body 61, without being limited to this, for example, a support member other than a plate-shaped member may be used.

[0083] In the fourth embodiment described above, the support plate 71c of the support body 71 is provided to straddle the curved part 52 in the X direction. However, without being

limited to this, the support plate **71c** of the support body **71** may be provided to straddle the curved part **52** in another direction, for example, in a slanting direction with respect to the X direction. Although the plate-shaped support plates **71a** and **71b** are used as the support body **71**, without being limited to this, for example, a support member other than a plate-shaped member may be used.

[0084] While certain embodiments have been described, these embodiments have been presented by way of example only, and are not intended to limit the scope of the inventions. Indeed, the novel embodiments described herein may be embodied in a variety of other forms; furthermore, various omissions, substitutions and changes in the form of the embodiments described herein may be made without departing from the spirit of the inventions. The accompanying claims and their equivalents are intended to cover such forms or modifications as would fall within the scope and spirit of the inventions.

What is claimed is:

1. A charged particle beam drawing apparatus, comprising:
 - a vacuum vessel including a base plate;
 - a stage provided in the vacuum vessel and supporting a sample;
 - a stage movement mechanism provided in the vacuum vessel and moving the stage;
 - a two-dimensional scale provided on a lower surface of the stage;
 - a detection unit disposed under the two-dimensional scale and detecting a position of the stage by using the two-dimensional scale; and
 - a support body supporting the detection unit.
2. The charged particle beam drawing apparatus according to claim 1, wherein the base plate has an opening.
3. The charged particle beam drawing apparatus according to claim 2, wherein
 - the support body is mounted on the base plate, and
 - the opening is closed by the support body.
4. The charged particle beam drawing apparatus according to claim 3, wherein the support body is detachable.
5. The charged particle beam drawing apparatus according to claim 2, wherein
 - an outer surface of the base plate is further provided with a lid body that closes the opening,
 - the support body is spaced away from the lid body, and
 - an upper area and a lower area above and below the support body communicate with each other.
6. The charged particle beam drawing apparatus according to claim 5, wherein the lid body is detachable.

7. The charged particle beam drawing apparatus according to claim 5, wherein the opening is further provided with a mounting portion for installing the support body.

8. The charged particle beam drawing apparatus according to claim 5, wherein the support body has a first through hole.

9. The charged particle beam drawing apparatus according to claim 5, wherein at least part of the support body is spaced away from an inner wall of the opening.

10. The charged particle beam drawing apparatus according to claim 1, wherein

- the base plate includes a plurality of supports that support the stage movement mechanism, and a curved part that is curved outwardly of the vacuum vessel,

both ends of the support body are disposed on the plurality of supports in such a way that the support body straddles the curved part, and

an upper area and a lower area above and below the support body communicate with each other.

11. The charged particle beam drawing apparatus according to claim 10, wherein

- the base plate has an opening in the curved part, and further includes a lid body that closes the opening.

12. The charged particle beam drawing apparatus according to claim 11, wherein the lid body is detachable.

13. The charged particle beam drawing apparatus according to claim 10, wherein the support body includes:

- a first support plate including a second through hole, and both ends of the first support plate disposed on the supports in such a way that the first support plate straddles the curved part; and
- a second support plate mounted on the first support plate in such a way as to close at least part of the second through hole and the second support supporting the detection unit.

14. The charged particle beam drawing apparatus according to claim 10, wherein the support body includes:

- a pair of third support plates each of which has both ends disposed on the supports in such a way that the third support plate straddles the curved part, and
- a fourth support plate mounted on the pair of third support plates in such a way as to bridge between the third support plates, and the fourth support plate supporting the detection unit.

15. The charged particle beam drawing apparatus according to claim 10, wherein the curved part has a thickness less than a thickness of each of the supports.

* * * * *