



(19) **United States**

(12) **Patent Application Publication**
Ramesh et al.

(10) **Pub. No.: US 2020/0174815 A1**

(43) **Pub. Date: Jun. 4, 2020**

(54) **LIVE MIGRATION OF VIRTUAL MACHINES BETWEEN COMPUTE ONLY NODES AND HYPERCONVERGED NODES**

Publication Classification

(51) **Int. Cl.**
G06F 9/455 (2006.01)
(52) **U.S. Cl.**
CPC *G06F 9/45558* (2013.01); *G06F 2009/45595* (2013.01); *G06F 2009/4557* (2013.01)

(71) Applicant: **Nutanix, Inc.**, San Jose, CA (US)

(72) Inventors: **Aditya Ramesh**, San Jose, CA (US);
Fabien Hermenier, Grasse (FR);
Gaurav Poothia, Redmond, WA (US);
Hemanth Kumar Mantri, Fremont, CA (US);
Robert Schwenz, Campbell, CA (US);
Swathi Koundinya, San Jose, CA (US)

(57) **ABSTRACT**

A system and method include migrating virtual machines (VMs) between compute only (CO) and hyper converged (HC) nodes. The method includes identifying, by a management processor of a virtual computing system, a plurality of virtual machines hosted on compute only (CO) nodes in the virtual computing system. The management processor then identifies hyper converged (HC) nodes having virtual disks hosting data for the plurality of virtual machines hosted on CO nodes. When a virtual machine (VM) in the plurality of virtual machines is migrating, the management processor biases the VM to migrate to a first HC node hosting a virtual disk assigned to host data for the VM.

(73) Assignee: **Nutanix, Inc.**, San Jose, CA (US)

(21) Appl. No.: **16/207,046**

(22) Filed: **Nov. 30, 2018**

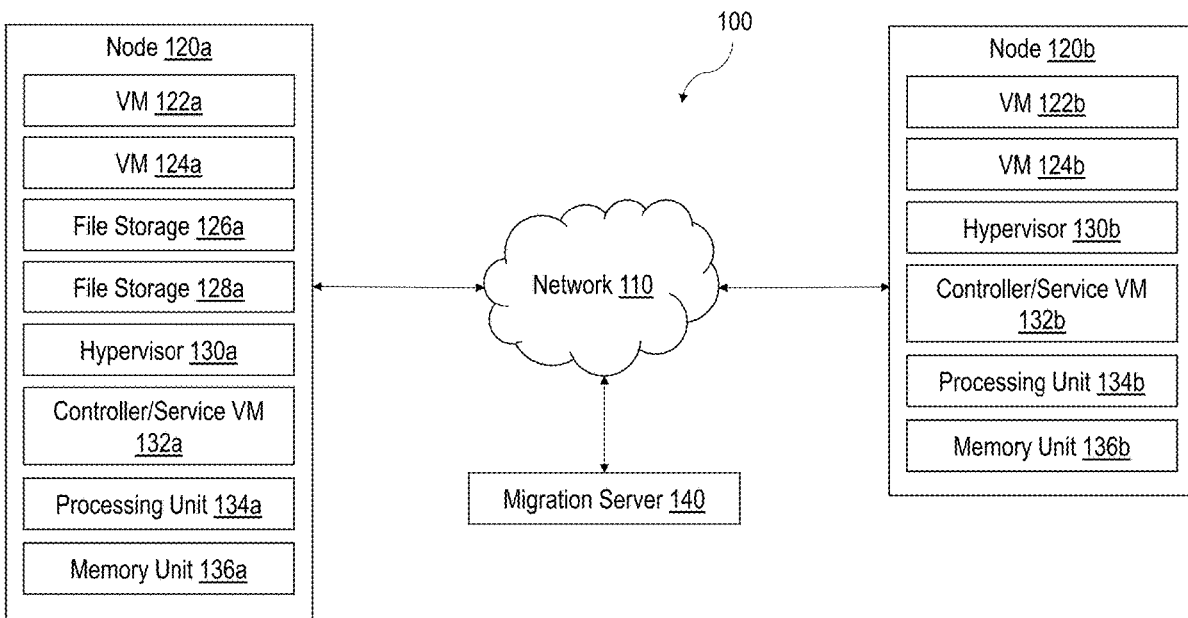

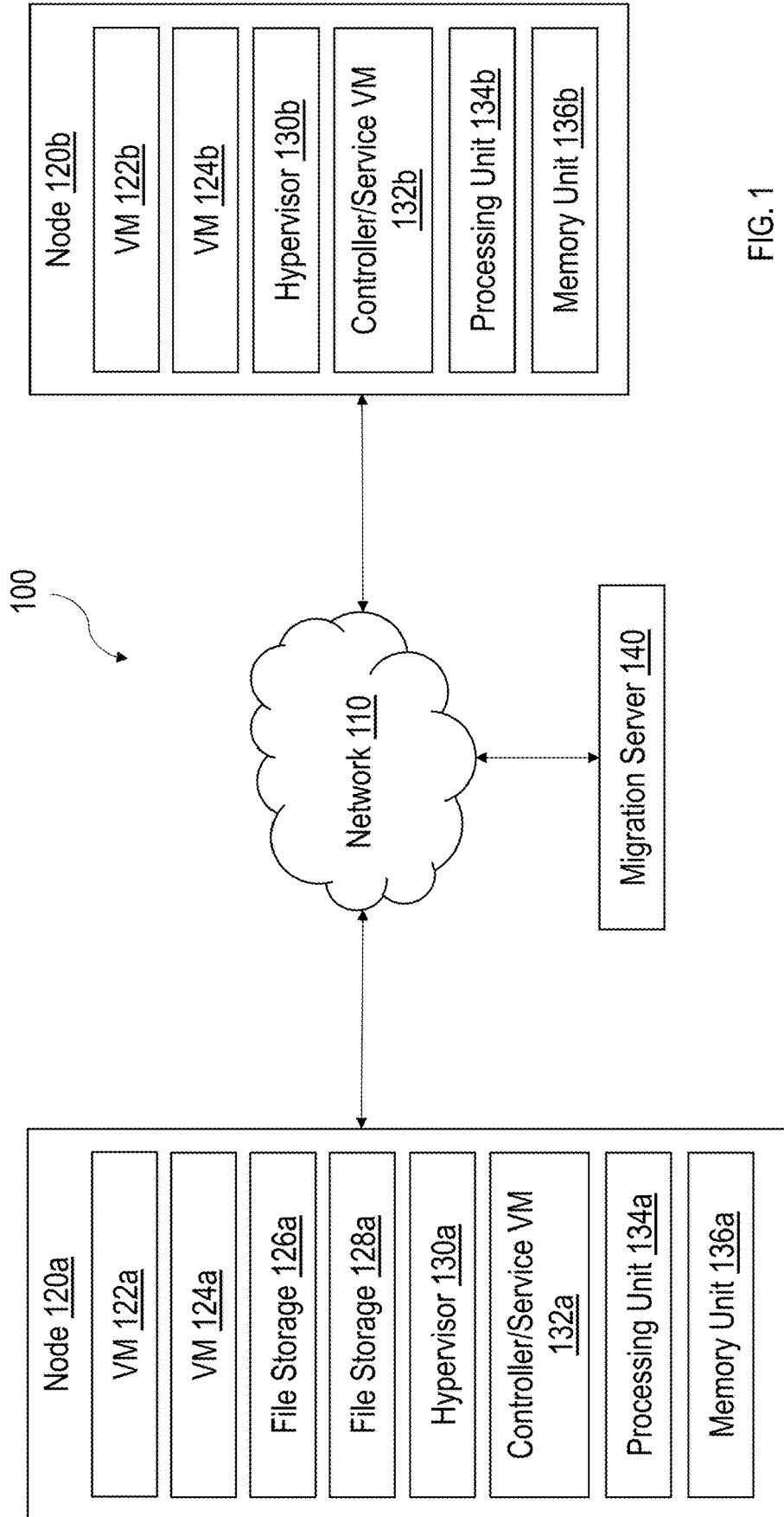
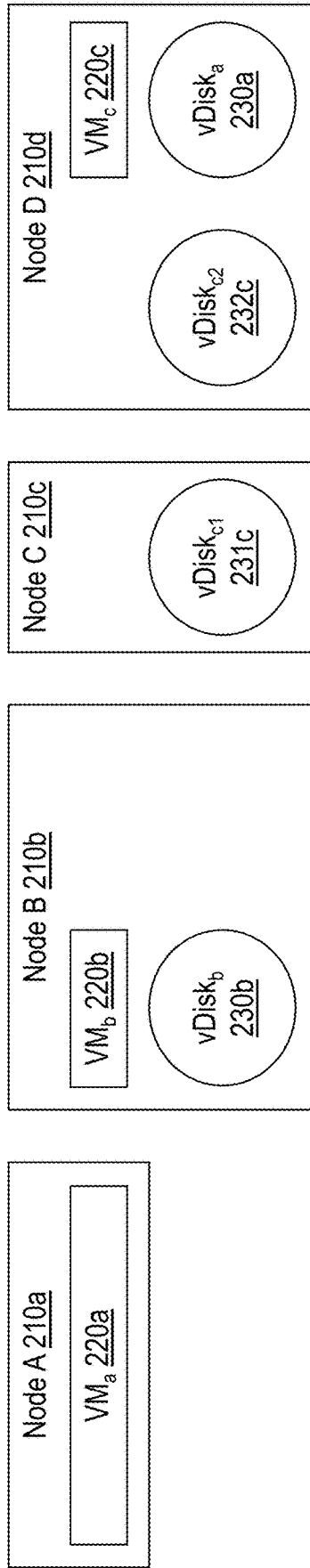
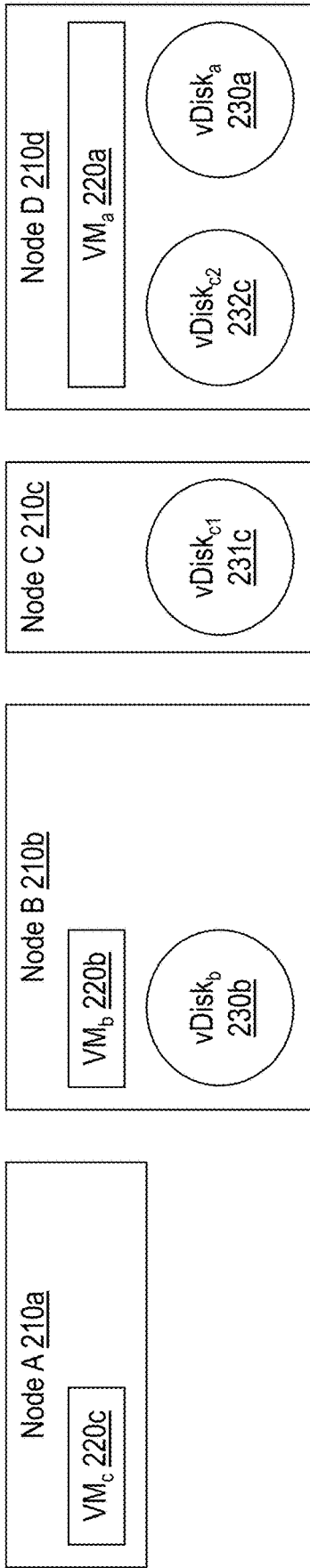

FIG. 1



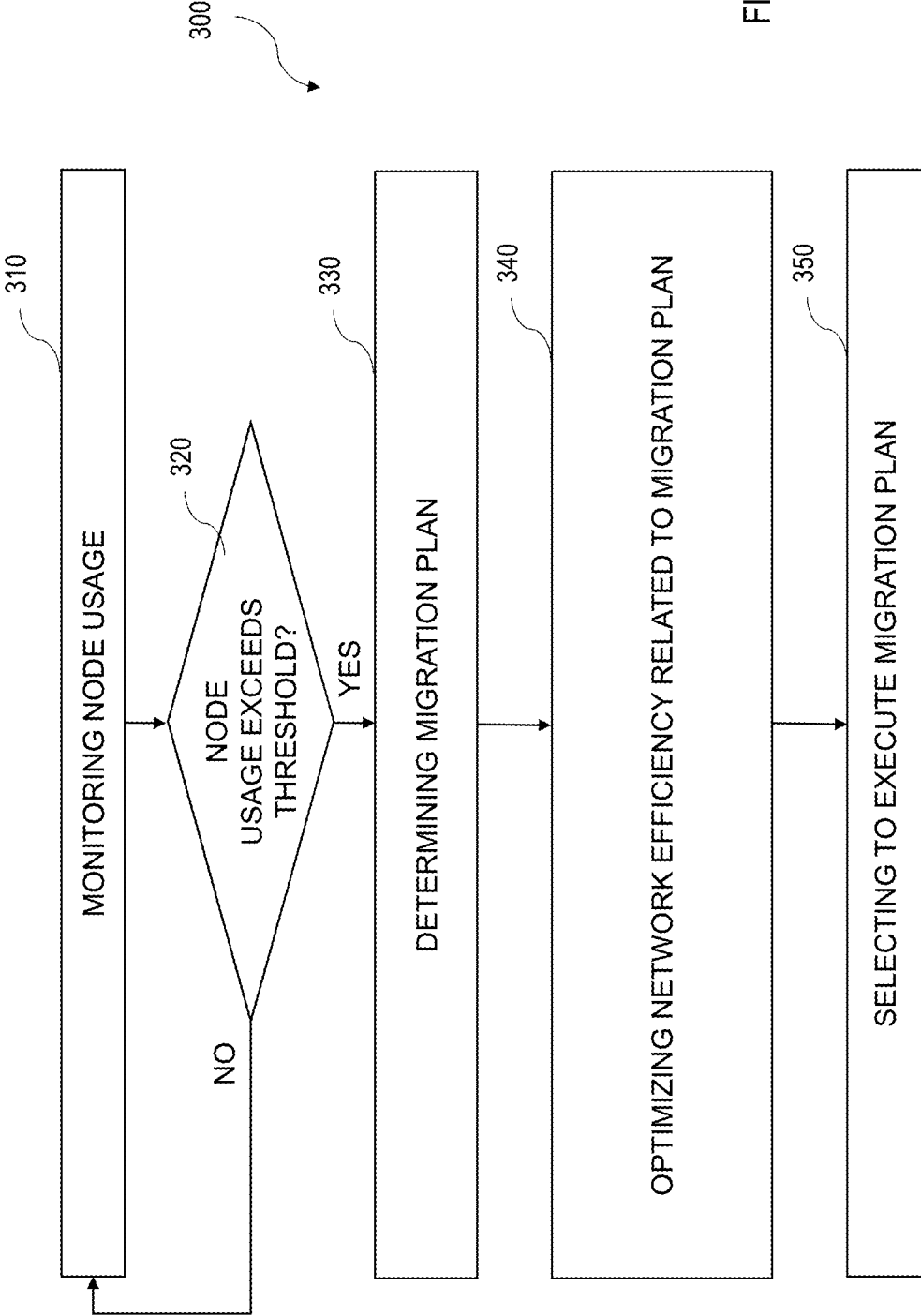
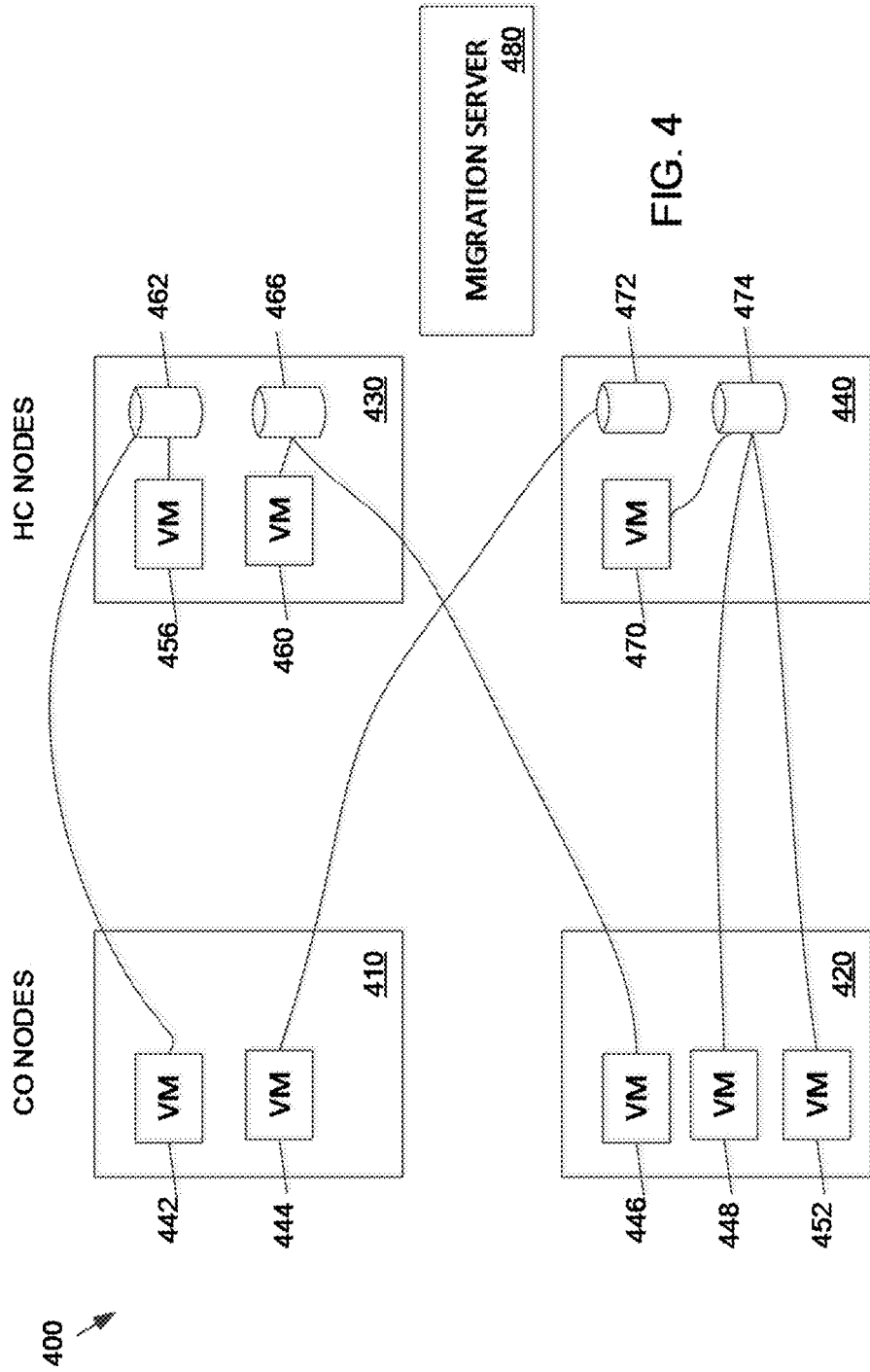

FIG. 3



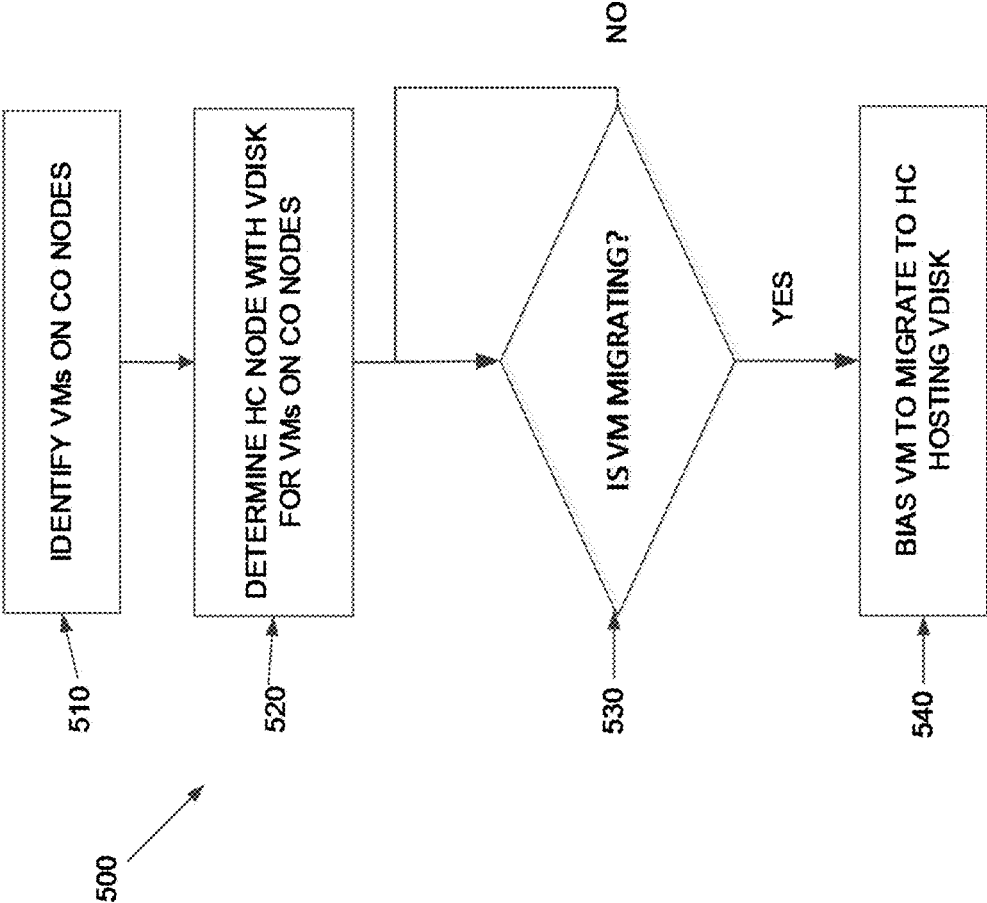

FIG. 5

LIVE MIGRATION OF VIRTUAL MACHINES BETWEEN COMPUTE ONLY NODES AND HYPERCONVERGED NODES

BACKGROUND

[0001] The following description is provided to assist the understanding of the reader. None of the information provided or references cited is admitted to be prior art.

[0002] Virtual computing systems are widely used in a variety of applications. Virtual computing systems include one or more host machines running one or more virtual machines concurrently. The virtual machines utilize the hardware resources of the underlying host machines. Each virtual machine may be configured to run an instance of an operating system. Modern virtual computing systems allow several operating systems and several software applications to be safely run at the same time on the virtual machines of a single host machine, thereby increasing resource utilization and performance efficiency. However, the present day virtual computing systems have limitations due to their configuration and the way they operate.

[0003] A node (e.g., a host, a machine, a computer, and so on) can be configured to run one or more instances of virtual machines (VMs) by virtualizing or otherwise transforming hardware of the node into resources for the VMs. A node can further run one or more file storages (e.g., vDisks) that store files or data for the VMs located on the same node or VMs located on a different node. A given VM or vDisk can be migrated from an original host to a destination host. A VM and a vDisk can migrate due to various reasons such as but not limited to, reducing load of the original host when the original host becomes a hotspot, hypervisor upgrade of the original host, state cleanup of the original host, component change or upgrade of the original host, maintaining the original host, planned or abrupt power-off of the original host, and so on. In one example, VMs can be migrated to minimize inter-VM communications over a network. A VM can be migrated from an original host to a destination host by copying data (e.g., memory, virtualized hardware state data, and so on) associated with the VM from the original host to the destination host, such that the destination host can use hardware resources of the destination host to run the VM. In a VM live-migration, the VM (e.g., the compute portion) is migrated while the vDisk (e.g., the storage portion) may remain on a same node. In some cases, the data associated with VM is communicated from the original host to the destination host via a network.

[0004] Conventional systems migrate VMs while minimizing performance disruption, and ignore network traffic generated by migrating the VMs. Therefore, in some instances, a physical network card of a given node can be saturated by co-locating VMs that send or receive a considerable amount of data or co-locating VMs that rely heavily on remote I/Os. Network traffic significantly increases as the number of VMs that are migrated and the amount of data for associated with VM to be migrated increase. Increased network traffic can further result in network congestion and degradation of performance of nodes connected to the network. As such, there is a trade-off between an expected network traffic reduction resulting from the VM migration and the network usage due the VM migration process.

SUMMARY

[0005] In accordance with at least some aspects of the present disclosure, a method of migrating virtual machines

(VMs) between compute only (CO) and hyper converged (HC) nodes is disclosed. The method includes identifying, by a management processor of a virtual computing system, a plurality of virtual machines hosted on compute only (CO) nodes in the virtual computing system. The management processor then identifies hyper converged (HC) nodes having virtual disks hosting data for the plurality of virtual machines hosted on CO nodes. When a virtual machine (VM) in the plurality of virtual machines is migrating, the management processor biases the VM to migrate to a first HC node hosting a virtual disk assigned to host data for the VM.

[0006] In accordance with some other aspects of the present disclosure, a migration server for migrating virtual machines (VMs) between compute only (CO) and hyper-converged (HC) nodes is disclosed. The migration server includes a processing unit having a processor and a memory. The processing unit is configured to: identify a plurality of virtual machines hosted on compute only (CO) nodes in a virtual computing system; determine hyper converged (HC) nodes having virtual disks hosting data for the plurality of virtual machines hosted on CO nodes; determine that a virtual machine (VM) in the plurality of virtual machines is migrating; and bias the VM to migrate to a first HC node hosting a virtual disk assigned to host data for the VM.

[0007] In accordance with yet other embodiments of the present disclosure, a non-transitory computer readable media is disclosed. The non-transitory computer readable media includes computer-executable instructions that, when executed by a processor of an entity management system of a virtual computing system, cause the entity management system to perform a process. The process includes identifying a plurality of virtual machines hosted on compute only (CO) nodes in a virtual computing system; determining hyper converged (HC) nodes having virtual disks hosting data for the plurality of virtual machines hosted on CO nodes; determining that a virtual machine (VM) in the plurality of virtual machines is migrating; and biasing the VM to migrate to a first HC node hosting a virtual disk assigned to host data for the VM.

[0008] The foregoing summary is illustrative only and is not intended to be in any way limiting. In addition to the illustrative aspects, embodiments, and features described above, further aspects, embodiments, and features will become apparent by reference to the following drawings and the detailed description.

BRIEF DESCRIPTION OF THE DRAWINGS

[0009] FIG. 1 is a block diagram of a system including various nodes supporting VMs and file storages (e.g., vDisks), in accordance with some implementations of the present disclosure.

[0010] FIG. 2A is a block diagram illustrating example locations of VMs and file storages before one or more VMs are migrated, in accordance with some implementations of the present disclosure.

[0011] FIG. 2B is a block diagram illustrating example locations of VMs and file storages after one or more VMs are migrated, in accordance with some implementations of the present disclosure.

[0012] FIG. 3 is a flowchart outlining operations for optimizing virtual migration, in accordance with some implementations of the present disclosure.

[0013] FIG. 4 is another block diagram of a virtual computing system showing compute only nodes and hyper converged nodes in a cluster, in accordance with some embodiments of the present disclosure.

[0014] FIG. 5 is an example flowchart outlining operations for live migration of virtual machines between compute only nodes and hyper converged nodes, in accordance with some embodiments of the present disclosure.

[0015] The foregoing and other features of the present disclosure will become apparent from the following description and appended claims, taken in conjunction with the accompanying drawings. Understanding that these drawings depict only several embodiments in accordance with the disclosure and are, therefore, not to be considered limiting of its scope, the disclosure will be described with additional specificity and detail through use of the accompanying drawings.

DETAILED DESCRIPTION

[0016] In the following detailed description, reference is made to the accompanying drawings, which form a part hereof. In the drawings, similar symbols typically identify similar components, unless context dictates otherwise. The illustrative embodiments described in the detailed description, drawings, and claims are not meant to be limiting. Other embodiments may be utilized, and other changes may be made, without departing from the spirit or scope of the subject matter presented here. It will be readily understood that the aspects of the present disclosure, as generally described herein, and illustrated in the figures, can be arranged, substituted, combined, and designed in a wide variety of different configurations, all of which are explicitly contemplated and make part of this disclosure.

[0017] The present disclosure is generally directed to a virtual computing system having a plurality of clusters, with each cluster having a plurality of nodes. Each of the plurality of nodes includes one or more virtual machines managed by an instance of a hypervisor. A variety of management and non-management related operations may be performed on the virtual machine.

[0018] Some virtual computing system can include compute only (CO) nodes as well as hyper converged (HC) nodes. CO nodes differ from HC nodes in that they only provide virtual machines with computing and RAM, they do not provide storage. The system provides storage for virtual disks over the network by hosting on a HC node in the cluster. Thus, the system provides some nodes with compute resources only (CO nodes) and others with both compute and storage resources (HC nodes).

[0019] While such virtual computing systems have advantages, technical problems exist. For example, in a system where only some nodes provide data storage, there may be input-output (IO) bottlenecks and reduced throughput. As another example, in such systems, migration of entities from one node to another can be challenging where some nodes have data storage and other nodes do not. Such technical problems present challenges for entities such as virtual machines on CO nodes.

[0020] Technical solutions to such problems can include intelligent management processes that improve the performance of the system by directing migration of entities over nodes in the cluster. According to an example embodiment, when virtual machines (VMs) run on CO nodes, their virtual disks, or vdisks, are hosted remotely on one or more HC

nodes because CO nodes do not have vdisks. VMs on CO nodes can live migrate to a HC node in response to an admin initiated migration or a rebalancing activity. Migrating the VMs to the same HC node that is hosting the vdisk would improve overall performance of the cluster. This migration may involve migrating a VM to a HC node hosting the VM's vdisk. Alternatively, the vdisk may need to be migrated to the same HC node that is the destination for the VM. Such a migration of the vdisk may occur if the hosting HC node is not a preferred destination for the migrating VM. Having data locality for a VM reduces network load on the cluster and improves I/O performance. Thus, the present disclosure provides a system with improved network performance and reduced cluster-wide load.

[0021] FIG. 1 is a block diagram of a system 100 including various nodes (e.g., nodes 120a and 120b) configured to support VMs 122a, 124a, 122b, and 124b and file storages 126a and 128a, in accordance with some implementations described in the present disclosure. Referring now to FIG. 1, the system 100 corresponds to a datacenter, a cluster, configured to provide computing and storage capabilities for one or more clients (not shown). Services commensurate with the VMs 122a, 124a, 122b, and 124b can be provided to the clients under respective SLAs, which may specify performance requirements. As shown, the system 100 includes a plurality of nodes such as but not limited to, the nodes 120a and 120b for provisioning the VMs 122a, 124a, 122b, and 124b and the file storages 126a and 128a.

[0022] In some implementations, each of the nodes 120a and 120b may be a hardware device such as but is not limited to a server. For example, one or more of the nodes 120a and 120b may be an NX-1000 server, NX-3000 server, NX-6000 server, NX-8000 server, etc. provided by Nutanix, Inc. or server computers from Dell, Inc., Lenovo Group Ltd. or Lenovo PC International, Cisco Systems, Inc., etc. In other examples, one or more of the nodes 120a and 120b may be another type of device that is suitable for use as a node within the system 100.

[0023] As shown, the node 120a includes the VMs 122a and 124a, the file storages 126a and 128a, a hypervisor 130a, a controller/service VM 132a, a processing unit 134a, and a memory unit 136a. The node 120b includes VMs 122b and 124b, a hypervisor 130b, a controller/service VM 132b, a processing unit 134b, and a memory unit 136b.

[0024] Each of the VMs 122a, 124a, 122b, and 124b is a software-based implementation of a computing machine. The VMs 122a, 124a, 122b, and 124b emulate functionalities of a physical computer. Specifically, the hardware resources such as but not limited to, the processing units 134a and 134b, the memory units 136a and 136b, storage, etc., of the underlying computers (e.g., the nodes 120a and 120b) are virtualized or transformed by a hypervisor (e.g., the hypervisor 130a and 130b) into the underlying support for each of the VMs (e.g., the VMs 122a, 124a, 122b, and 124b) that may run its own operating system (OS) and applications on the underlying physical resources in a manner similar to an actual computer. By encapsulating an entire machine, including CPU, memory, operating system, storage devices, and network devices, the VMs 122a, 124a, 122b, and 124b can be configured to be compatible with standard OSs (e.g. Windows, Linux, etc.), applications, and device drivers.

[0025] Each of the file storages 126a and 128a is a software-based implementation of a storage associated with

(e.g., storing files for) a VM. An example of the file storages **126a** and **128a** is a vDisk. In some examples, a vDisk is a logical storage (e.g., including contiguous data chunks) virtualized from local storage devices (e.g., the memory unit **136a**).

[0026] In some implementations, a file storage can be co-located with (located on a same node as) the VM for which the file storage stores files or data. For example, the file storage **126a** may be associated with (stores files or data for) the VM **122a**. In that regard, the node **120a** is a hyper converged node, which is capable of provisioning both a VM and a file storage. The VM **122a** is configured to handle communications (e.g., I/O operations) in connection with the file storage **126a**. Examples of types of I/O operations or actions include but are not limited to, cache reference, Dynamic random-access memory (DRAM) access, memory (e.g., Solid State Drive (SSD)) read, memory (e.g., SSD) write, disk seek, sending packets over the network **110**, and so on. Given that the VM **122a** and the associated file storage **126a** are co-located, the I/O communications between the VM **122a** and the associated file storage **126a** are local to the node **120a** and therefore do not need to be routed via the network **110**.

[0027] In some implementations, a file storage may be located on a different node as that of the VM for which the file storage stores files or data. For example, the file storage **128a** may be associated with (stores files or data for) the VM **122b**. In some examples, the node **120b** may be a compute-only node, which is capable of provisioning a VM but not any file storages. The VM **122b** is configured to handle communications (e.g., I/O operations) in connection with the file storage **128a**. Given that the VM **122b** and the associated file storage **128a** are not co-located, the I/O communications between the VM **122b** and the associated file storage **128a** are routed via the network **110**.

[0028] While the VMs **122a**, **124a**, **122b**, and **124b** are shown to be located on the nodes **120a** and **120b**, fewer or greater number of VMs can be supported by each of the nodes **120a** and **120b**. While the file storages **126a** and **128a** are shown to be located on the nodes **120a** and **120b**, one of ordinary skill in the art can appreciate that each of the VMs **122a**, **124a**, **122b**, and **124b** is associated with one or more file storages (e.g., one or more vDisks).

[0029] The VMs **122a**, **124a**, **122b**, and **124b** may be managed by the hypervisors **130a** and **130b**. Each of the hypervisors **130a** and **130b** is a virtual machine monitor that allows a single physical server computer to run multiple instances of VMs. For example, the node **120a** can run the VMs **122a** and **124a**. The VMs **122a** and **124a** share the resources of that physical server computer (the node **120a**, including the processing unit **134a** and the memory unit **136a**), potentially across multiple environments. By running multiple VMs on a node, multiple workloads and multiple OSs may be run on a single piece of underlying hardware computer to increase resource utilization and manage workflow.

[0030] In some examples, the VMs **122a**, **124a**, **122b**, and **124b** are controlled and managed by the controller/service VMs **132a** and **132b**. The controller/service VMs **132a** and **132b** are configured to communicate with each other via the network **110** to form a distributed system. The hypervisors **130a** and **130b** may be configured to run virtualization software such as but not limited to, ESXi from VMWare, AHV from Nutanix, Inc., XenServer from Citrix Systems,

Inc., etc., for running the VMs **122a**, **124a**, **122b**, and **124b**, for managing the interactions among the VMs **122a**, **124a**, **122b**, and **124b**, and for managing the underlying hardware of the nodes **120a** and **120b**. The controller/service VMs **132a** and **132b** and the hypervisors **130a** and **130b** may be configured as suitable for use within the system **100**.

[0031] The controller/service VMs **132a** and **132b** are configured to manage, route, and otherwise handle workflow requests to and from the VMs **122a**, **124a**, **122b**, and **124b**. For example, the controller/service VM **132a** is configured to manage, route, and otherwise handle workflow requests to and from the VMs **122a** and **124a**. The controller/service VMs **132a** and **132b** are connected to the network **110** to facilitate communications among the nodes **120a** and **120b**, and thus to facilitate communications among the VMs **122a**, **124a**, **122b**, and **124b**. Although not shown, in some implementations, the hypervisors **130a** and **130b** may also be connected to the network **110**.

[0032] The network **110** may include one or more of a cellular network, Wi-Fi, Wi-Max, ZigBee, Bluetooth, a proprietary network, Ethernet, one or more twisted pair wires, coaxial cables, fiber optic cables, local area networks, Universal Serial Bus (“USB”), Thunderbolt, or any other type of wired or wireless network, or a combination thereof. The network **110** may be structured to permit the exchange of data, instructions, messages, or other information among the nodes **120a** and **120b** (e.g., among the VMs **122a**, **124a**, **122b**, and **124b**, between a VM and a file storage, between the controller/service VMs **132a** and **132b**, and/or between the hypervisors **130a** and **130b**).

[0033] Each of the nodes **120a** and **120b** may be configured to communicate and share resources with each other via the network **110**. For example, the nodes **120a** and **120b** may communicate and share resources with each other via a respective controller/service VM and/or a respective hypervisor. One or more of the nodes **120a** and **120b** may also be organized in a variety of network topologies, and each of the nodes **120a** and **120b** may be termed as a “host” or “host machine.” In that regard, each of the nodes **120a** and **120b** may have suitable network devices configured to allow the nodes **120a** and **120b** to communicate via the network **110**.

[0034] Each of the nodes **120a** and **120b** may include processing units **134a** and **134b**, respectively, configured to execute instructions. The instructions may be carried out by a special purpose computer, logic circuits, or hardware circuits of the nodes **120a** and **120b**. The processing units **134a** and **134b** may be implemented in hardware, firmware, software, or any combination thereof. The term “execution” is, for example, the process of running an application or the carrying out of the operation called for by an instruction. The instructions may be written using one or more programming language, scripting language, assembly language, etc. The processing units **134a** and **134b**, thus, execute an instruction, meaning that they perform the operations called for by that instruction. The VMs **122a**, **124a**, **122b**, and **124b**, the hypervisors **130a** and **130b**, and the controller/service VM **132a** and **132b** can be implemented with the processing units **134a** and **134b**. Each of the nodes **120a** and **120b** may include memory units **136a** and **136b**, respectively, configured to store data. Examples of each of the memory units **136a** and **136b** include but are not limited to, DRAM, SSD, and the like.

[0035] In some implementations, a migration server **140** is configured to manage migration of one or more of the VMs

122a, 124a, 122b, and 124b and the file storages 126a and 128a in the manner described. In some implementations, the migration server 140 may determine a migration plan, which includes migrating at least one of the VMs 122a, 124a, 122b, and 124b and/or migrating at least one of the file storages 126a-128a for a given migration. The migration plan designates, for example, which of the VMs 122a, 124a, 122b, and 124b and the file storages 126a and 128a is to be migrated and which node is a candidate destination node. The migration server 140 is further configured to determine a network migration cost for the migration plan in the manner described. Based on the network migration cost, the migration server 140 determines whether to execute the migration plan.

[0036] The migration server 140 is connected to the node 120a (e.g., the hypervisor 130a) and the node 120b (e.g., the hypervisor 130b) over the network 110 for facilitating migrations. The migration server 140 includes processing capabilities, implemented in hardware, firmware, software, or any combination thereof to execute instructions. The instructions may be written using one or more programming language, scripting language, assembly language, etc. The migration server 140, thus, executes an instruction, meaning that the migration server 140 may perform the operations called for by that instruction.

[0037] In migrating a VM, the migration server 140 can copy or at least facilitates copying of state data (e.g., OS states) of the VM from an origin node to a destination node via the network 110. With respect to live connections, the migration server 140 can facilitate migration live connection on the VM via at least one of proxies and virtual private networks (VPNs) based on forwarding stubs. Similarly, the migration server 140 can copy or at least facilitates copying of data and files of the file storage from an origin node to a destination node via the network 110.

[0038] Implementations described herein reconciles benefits of migrating a VM or a file storage (e.g., hotspot reduction, load balancing, and the like) with a network migration cost. As used herein, a network migration cost is indicative of an overall change in network usage as a result of migrating one or more VMs and/or one or more file storages. In other words, by determining the network migration cost, the changes to global network traffic attributed to migrating a VM or a file storage is accounted for when determining whether to move a VM or a file storage to a destination node. A migration to a proposed destination node with the least increase in network migration cost (e.g., global network usage) or with the most decrease in network migration cost is preferable.

[0039] As used herein, a relative network usage is a parameter indicative of an amount of network traffic between the VM and a file storage (e.g., a vDisk) associated with the VM. Given that a given VM may have multiple file storages (e.g., multiple vDisks), network usage can be determined with respect to each of the multiple file storages. In that regard, the relative network usage concerning a VM is the sum of network usage determined with respect to all file storages that store files for the VM.

[0040] In some examples, the implementations described herein can be characterized using the following expressions. $R(v, d)$ is a communication rate (e.g., the I/O rate in B/s) between VM v and vDisk d over a network. $D(v)$ corresponds to a set of one or more vDisks associated with VM v . $R(v, d)$ and $D(v)$ are parameters obtainable from a data I/O

manager of the hypervisor of the origin node. In some examples, $p(v) \in N$ is a placement variable identifying of a next candidate destination node (out of a number of candidate destination nodes) that is being considered for hosting VM v . In some examples, $p(d) \in N$ are placement variables identifying of a next candidate destination node (out of N candidate destination nodes) that is being considered for hosting vDisk d . In some examples, $r(v, d) \in \{0, R(v, d)\}$ is the relative network usage rate (e.g., a rate of storage network traffic) between VM v and vDisk d . In some examples, the relative network usage rate $r(v, d)$ can be characterized as:

$$r(v, d) = 0 \leq p(v) = p(d) \quad (1);$$

which means that when the VM v and vDisk d are co-located on a same candidate destination node, the relative network usage rate is 0. In some examples, the relative network usage rate $r(v, d)$ can be characterized as:

$$r(v, d) = R(v, d) \leq p(v) \neq p(d) \quad (2);$$

which means that when the VM v and vDisk d are located on separate nodes, the relative network usage rate is the communication rate $R(v, d)$ between VM v and vDisk d over a network.

[0041] In some examples, responsive to a VM being migrated to another node, the network is used to copy the data (e.g., VM state data) of the VM from the origin node to the destination node to complete the migration. Similarly, data is copied over the network when a file storage is migrated. The amount of data to be copied over the network that is a part of the migration process itself (e.g., directly related to the migration) of a VM or a file storage is referred to as a direct migration cost. The direct migration cost may be a short-term network performance penalty.

[0042] In some examples, the direct migration cost of migrating a VM can be represented by $m(v)$. An expression defining $m(v)$ can be, for example:

$$\forall v \in V, m(v) = M(v) \text{ if } P(v) \neq p(v), 0 \text{ otherwise} \quad (3);$$

where $P(v)$ represents the origin node, and $p(v)$ represents a next candidate destination node for hosting the VM. Expression (3) shows that when the origin node is not the next candidate destination node (e.g., when the VM is migrated from the origin node), the direct migration cost $m(v)$ equals to $M(v)$, which represents VM data copied when migrating to from $P(v)$ to $p(v)$. In some examples, $M(v)$ corresponds to memory configured or allocated for the hosting the VM. In other examples, $M(v)$ corresponds to memory actually used for hosting the VM instead of memory configured or allocated for the VM, given that the origin node may not transfer unused memory state of the VM to the destination node, as the memory at the destination node may be over-provisioned. The memory actually used for hosting the VM can be determined by subtracting the memory configured or allocated for the hosting the VM by a dirty page rate.

[0043] In some examples, the direct migration cost of migrating a file storage can be represented by $m(d)$. An expression defining $m(d)$ can be, for example:

$$\forall d \in D, m(d) = WSS(d) \text{ if } P(d) \neq p(d), 0 \text{ otherwise} \quad (4);$$

where $P(d)$ represents the origin node on which the file storage is located, and $p(d)$ represents a next candidate destination node for hosting the file storage, as described. Expression (4) shows that responsive to determining that the origin node is not the next candidate destination node (e.g.,

when the file storage is migrated), the direct migration cost $m(d)$ equals to $WSS(d)$, which is used to denote data copied when migrating the file storage from $P(d)$ to $p(d)$. In some examples, $WSS(d)$ is used to represent an amount of data transferred from $P(d)$ to $p(d)$ over time when migrating the file storage. $WSS(d)$ can be collected by a data I/O manager of the hypervisor of the origin node. In some examples, direct migration cost of a file storage $m(d)$ accounts for a data-locality loss as the file storage (e.g., a vDisk) and the VM may be temporarily located on separate nodes. In other examples, data-locality loss is not considered when determining $m(d)$.

[0044] In some examples, the network migration cost can be defined as a sum of all changes in network usage for all VMs and file storages impacted by the migration, including, for each impacted VM, the direct migration cost of migrating a VM $m(v)$, direct migration cost of migrating a file storage $m(d)$, and relative network usage between VM v and vDisk. For example, the network migration cost (O) can be determined using the following expression:

$$O = \sum_{v \in V} (m(v) + \sum_{d \in D(v)} (m(d) + r(v, d) \times T)) \quad (5);$$

where the term $r(v, d) \times T$ represents relative network usage between VM v and vDisk d over a network, as the relative network usage is the product of the relative network usage rate $r(v, d)$ and a stability period T . In some examples, a length of the stability period T is selected based on an average amount of time that the VM v or vDisk d resides on a given node before the next migration (e.g., as triggered by any load balancing features). In other examples, the stability period T is selected based on other suitable factors. In some examples, the stability period T has a predefined length (e.g., 0.5 hour, 1 hour, 1.5 hours, 2 hours, and the like).

[0045] The term $m(d) + r(v, d) \times T$ represents a sum of data communicated over the network with respect to a given file storage d , given that the direct migration cost of the file storage $m(d)$ is added to the relative network usage between VM v and vDisk d over a network. The term $\sum_{d \in D(v)} (m(d) + r(v, d) \times T)$ represents that the sum of data communicated over the network with respect to a given file storage d is calculated for the entire set of file storages $d \in D(v)$.

[0046] The term $m(v) + \sum_{d \in D(v)} (m(d) + r(v, d) \times T)$ represents the network migration cost with respect to a given impacted VM v given that the direct migration cost of a VM $m(v)$ is added to the term $\sum_{d \in D(v)} (m(d) + r(v, d) \times T)$. The overall expression (5) represents that the network migration cost with respect to all impacted VMs are summed to obtain the network migration cost (O).

[0047] In additional implementations, expression (5) can be further augmented to take into account network communications among the VMs. For example, $X(v, x)$ is a communication rate (e.g., data exchange rate in B/s) between VM v and another VM x over a network. With respect to each VM v , $x(v, x)$ is determined for each VM x in communication with VM v , where $x(v, x) = X(v, x)$ if VM v and VM x communicate over the network.

[0048] FIGS. 2A and 2B illustrate an example application of migration optimization involving the network migration cost, for example, as described using expressions (1)-(5). FIG. 2A is a block diagram illustrating example locations of VMs 220a-220c and vDisks 230a, 230b, 231c, and 232c before one or more VMs (e.g., VM_a 220a and VM_c 220c) are migrated according to some arrangements. FIG. 2B is a block diagram illustrating example locations of VMs 220a-

220c and vDisks 230a, 230b, 231c, and 232c after one or more VMs (e.g., VM_a 220a and VM_c 220c) are migrated according to some arrangements. Referring to FIGS. 1-2B, node A 210a is a node such as but not limited to, the node 120b. For example, node A 210a may be a compute-only node configured to support one or more VMs without supporting any file storages 0. Each of node B 210b, node C 210c, and node D 210d is a node such as but not limited to, the node 120a. For example, each of the nodes 210b-210d is a hyperconverged node capable of supporting one or more file storages in addition to any VMs.

[0049] As shown in FIG. 2A (prior to migration), VM_c 220c is located on node A 210a. VM_b 220b and file storage (e.g., vDisk_b 230b) associated with (e.g., storing files for) VM_b 220b are co-located on node B 210b. File storage (e.g., vDisk_{c1} 231c) associated with (e.g., storing files for) VM_c 220c is located on node C 210c. VM_a 220a, file storage (e.g., vDisk_a 230a) associated with (e.g., storing files for) VM_a 220a, and file storage (e.g., vDisk_{c2} 232c) associated with (e.g., storing files for) VM_c 220c are co-located on node D 210d.

[0050] Some VMs in FIGS. 2A and 2B communicate (e.g., performing I/O operations) with an associated file storage via a network (not shown) such as but not limited to, the network 110. For example, as shown in FIG. 2A, VM_c 220c communicates with associated file storages vDiskc1 231c and vDiskc2 232c via the network.

[0051] The example migration plan with regard to FIGS. 2A and 2B includes migrating VM_a 220a to from node D210d to node A 210a and migrating VM_c 220c from node A 210a to node D 210d. While two VMs 220a and 220c are migrated in the example migration plan shown in FIGS. 2A and 2B, one or more of the vDisks 230a, 230b, 231c, and 232c and be likewise migrated as part of a migration plan. Given that the network migration cost determination is concerned with relative network usage between a VM and a file storage, the network migration cost determination (e.g., the expressions (1)-(5)) is likewise applicable when a vDisk is migrated.

[0052] The nodes 210a and 210d are candidate destination nodes in the example migration plan with regard to FIGS. 2A and 2B. In some implementations, such migration plan is determined by the migration server 140 based on a suitable load-balancing algorithm, for example, in an attempt to reduce hotspots. In some implementations, such migration plan is determined by the migration server 140 based on based on a size of the VM and a size of available memory on the candidate destination node. For example, a horizontal length of a block representing each of the nodes 210a-210d represents a size of available memory on a respective one of the nodes 210a-210d. A horizontal length of a block representing each of the VMs 220a-220c represents a size of a respective one of the VMs 220a-220c. The size of a VM may be an allocated size or an actual size. Node C 210c does not have sufficient available memory to support VM_a 220a, thus VM_a 220a can potentially be migrated to the nodes 210a and 210b. VM_c 220c can potentially be migrated to any of the nodes 210b-210d.

[0053] For instance, the relative network usage between a VM and an associated file storage is minimal (e.g., 0) responsive to determining that the VM and the associated file storage are co-located on a same node because the communications between the VM and the associated file storage is performed locally without using a network. As

shown in FIGS. 2A (prior to migration) and 2B (subsequent to migration), the relative network usage between VMb 220b and vDiskb 230b is 0 prior to migration and subsequent to migration because VMb 220b and vDiskb 230b are co-located on node B 210b before and after migration of VMa 220a and VMc 220c. In that regard, the change of relative network usage concerning VMb 220b and vDiskb in view of the proposed migration plan is 0.

[0054] As shown in FIG. 2A (prior to migration), the relative network usage between VMa 220a and vDiska 230a is 0 because VMa 220a and vDiska 230a are co-located before the migration of VMa 220a and VMc 220c. As shown in FIG. 2B (subsequent to migration), the relative network usage between VMa 220a and vDiska 230a is greater than 0 because VMa 220a and vDiska 230a are located on different nodes subsequent to the migration of VMa 220a and VMc 220c. In that regard, the change in relative network usage concerning VMa 220a in view of the proposed migration plan is the post-migration relative network usage between VMa 220a and vDiska 230a.

[0055] As shown in FIG. 2A (prior to migration), the relative network usage between VMc 220c and vDiskc1 231c is greater than 0 because VMc 220c and vDiskc1 231c are located on separate nodes before the migration of VMa 220a and VMc 220c. As shown in FIG. 2A (prior to migration), the relative network usage between VMc 220c and vDiskc2 232c is greater than 0 because VMc 220c and vDiskc2 232c are located on separate nodes before the migration of VMa 220a and VMc 220c.

[0056] As shown in FIG. 2B (subsequent to migration), the relative network usage between VMc 220c and vDiskc1 231c is greater than 0 because VMc 220c and vDiskc1 231c are located on separate nodes subsequent the migration of VMa 220a and VMc 220c. As shown in FIG. 2B (subsequent to migration), the relative network usage between VMc 220c and vDiskc2 232c is 0 because VMc 220c and vDiskc2 232c are co-located subsequent to the migration of VMa 220a and VMc 220c. In that regard, the change of relative network usage concerning VMc 220c and vDiskc1 231c/vDiskc2 232c in view of the proposed migration plans equals to the post-migration relative network usage between VMc 220c and vDiskc1 231c subtracted by a sum of the pre-migration relative network usage between VMc 220c and vDiskc1 231c and the pre-migration relative network usage between VMc 220c and vDiskc2 232c.

[0057] Based on a size of VMa 220a, VMa 220a can potentially be located on node B 210b or node D 210d (if VMb 220b or VMc 220c are migrated away from node B 210b or node D 210d to make room given the limitation on available memory). However, VMa 220a being located on node B 210b or node D 210d could increase the network migration cost if the network usage rate between VMc 220c and vDiskc2 232c is greater than VMa 220a and vDiska 230a.

[0058] In addition, the migration plan as shown in FIGS. 2A and 2B may be selected to be executed in the scenario in which the relative network usage rate (e.g., the I/O rate) between VMc 220c and vDiskc2 232c is higher than the relative network usage rate (e.g., the I/O rate) between VMc 220c and vDiskc1 231c. A VM being co-located with an associated vDisk that has the highest relative network usage rate among all associated vDisks for that VM leads to a lower network migration cost, for example, as determined using expression (5). That is, as a consequence of the migration optimization as described herein, VMs having a

lower relative network usage rate are preferred candidates for compute-only nodes, and a VM is placed on a node that hosts one of the associated vDisks having the highest relative network usage rate whenever possible.

[0059] FIG. 3 is a flowchart outlining operations for a method for optimizing virtual migration, in accordance with some implementations of the present disclosure. Additional, fewer, or different operations may be performed in the method depending on the implementation and arrangement. Referring to FIGS. 1-3, the method 300 includes monitoring network usage between all VMs and associated file storages in a given system (e.g., the system 100 or the system shown in FIGS. 2A and 2B) and determining VM/file storage placement that minimize network usage using the network migration cost scheme as described herein.

[0060] At 310, the migration server 140 monitors node usage for nodes (e.g., the nodes 120a, 120b, and 210a-210d) in a given system (e.g., the system 100 or the system shown in FIGS. 2A and 2B). Monitoring of node usage may be performed under a suitable load-balancing algorithm to reduce hotspots. For example, the migration server 140 may be in communication with each of the nodes in the system to receive usage data (e.g., CPU usage, memory usage, and the like) to determine whether a particular node is a hotspot.

[0061] At 320, the migration server 140 determines whether the node usage of one or more nodes exceeds a predetermined threshold. In one example, the predetermined threshold with regard to CPU usage is 85% of the total CPU capacity. In one example, the predetermined threshold with regard to memory usage is 100% of the total memory capacity. Blocks 310 and 320 are example triggers for determining the migration plan as described with respect to block 330. Other triggers (e.g., other types of load-balancing) algorithms can be likewise implemented. Responsive to determining that the node usage does not exceed the threshold (320:NO), the method 300 returns to 310.

[0062] On the other hand, responsive to determining that the node usage exceeds the threshold (320:YES), the migration server 140 determines a migration plan to offload the hotspot nodes at 330. The migration plan (e.g., as shown in FIGS. 2A and 2B) may include migrating at least a VM from a first origin node (e.g., a hotspot node) to a first candidate destination node over a network (e.g., the network 110) and/or migrating a file storage from a second origin node (e.g., a hotspot node) to a second candidate destination node. The migration plan may identify VM(s) and/or file storage (s) to be migrated and a candidate destination node for each of the VM(s) and/or file storage(s) to be migrated. In some examples, the migration plan can be determined based on a load-balancing algorithm. For example, the VM(s) and/or file storage(s) to be migrated is previously located on a hotspot node. In some examples, the migration plan (e.g., the candidate destination nodes) can be determined based on a size of the VM/file storage and a size of available memory on each of the candidate destination nodes. That is, each candidate destination node for a particular VM/file storage has sufficient available memory to support that VM/file storage. In some examples, the migration plan (e.g., the candidate destination nodes) can be determined based on processing requirements (e.g., an amount of processing power needed when located on the origin node) of the VM/file storage and an amount of available processing power on each of the candidate destination nodes. That is,

each candidate destination node for a particular VM/file storage has sufficient available processing power to support that VM/file storage.

[0063] At 340, the migration server 140 optimizes network efficiency of the migration plan by determining a network migration cost for the migration plan. The network migration cost can be determined using at least the expressions (1)-(5). For example, for each VM, the migration server 140 is configured to determine a first relative network usage indicative of an amount of network traffic communicated over the network between the VM and each of one or more associated file storages when the VM is located on a first candidate destination node. For each file storage, the migration server 140 is further configured to determine a second relative network usage indicative of an amount of network traffic communicated over the network between the file storage and an associated VM when the file storage is located on the second candidate destination node.

[0064] In response to determining that an associated file storage of is located on a node different from the candidate destination node, the network usage indicative of the network traffic between the VM and the file storage is greater than 0. In particular, the relative network usage is determined by multiplying a stability period by a relative network usage rate between the VM and the associated file storage in the manner described. The first relative network usage rate includes an I/O rate for communications between the VM and the associated file storage over the network. On the other hand, in response to determining that the VM and the associated file storage are co-located on the same candidate destination node, the relative network usage indicative of the amount of network traffic between the VM and the associated file storage is 0.

[0065] In some examples, the network migration cost includes at least a direct migration cost of migrating each VM. The direct migration cost of migrating the VM corresponds to an amount of data to be copied over the network in migrating the VM from the first origin node to the first candidate destination node. The direct migration cost of migrating the VM includes VM state data. As described, the direct migration cost of migrating the VM is 0 in response to determining that, in the migration plan, the VM remains on a same node as the first origin node on which the VM is currently located.

[0066] In some examples, the network migration cost includes at least a direct migration cost of migrating each of the one or more associated file storages and the relative network usage indicative of the amount of network traffic between the VM and each of the one or more associated file storages when the VM is located on the first candidate destination node. The direct migration cost of migrating each of the one or more associated file storages corresponds to an amount of data to be copied over the network in migrating each of the one or more file storages. As described, the direct migration cost of migrating an associated file storage is 0 in response to determining that, in the migration plan, the associated file storage remains on a same node as a current node on which the associated file storage is currently located.

[0067] At 350, the migration server 140 selects to execute the migration plan based on the network migration cost. In some examples, the migration server 140 selects to execute the migration plan in response to determining that the network migration cost is below a predetermined threshold.

In some examples, the migration server 140 selects to execute the migration plan in response to determining that the migration plan has the least network migration cost among the network migration costs for all other proposed migration plans.

[0068] FIG. 4 illustrates a virtual computing system 400 including compute only (CO) nodes 410 and 420 and hyper converged (HC) nodes 430 and 440. CO node 410 includes a virtual machine (VM) 442 and a VM 446. CO node 420 includes a VM 446, a VM 448, and a VM 452. HC node 430 includes a VM 456 and a VM 460. The VM 456 is coupled to a file storage device 462. The VM 460 is coupled to a file storage device 466. It should be noted that the VM 442 utilizes the file storage device 462 in HC node 430 because CO node 410 does not have a file storage facility. Similarly, VM 446 on CO node 420 uses file storage device 466 in HC node 430. The file storage devices can be referred to as virtual disks or “vdisks.”

[0069] HC node 440 includes a VM 470 and file storage devices 472 and 474. The VM 470 is coupled to the file storage device 474. VM 448 and VM 452 on CO node 420 utilize the file storage device 474 on HC node 440. Similarly, VM 444 on CO node 410 uses the file storage device 472 on HC node 440. The virtual computing system 400 can include any number of CO nodes and HC nodes. The virtual machines hosted by CO nodes can store data to file storage devices in HC nodes or other file storage devices coupled to the network.

[0070] Migration of virtual machines can include logically “moving” of the virtual machine from one node to another. In some embodiments, the virtual computing system includes a migration server 480 that manages migrations of virtual machines and file storage devices from one node in the network to another. The migration server 480 can be a leader node in the virtual computing system 400 or a separate device tasked with system management. The migration of the virtual machines can follow a migration plan established by the migration server 480 according to a process such as the method described with respect to FIG. 3. [0071] Notwithstanding the components of the virtual computing system 400 shown and described herein, in other embodiments, the virtual computing system 400 include other components and features, as described above with respect to the system 100 of FIG. 1.

[0072] FIG. 5 is a flowchart outlining operations of a method for improved network performance including biasing migration of VMs on compute only (CO) nodes to hyper converged (HC) nodes hosting file storage or virtual disks used by the VM, in accordance with some implementations of the present disclosure. Additional, fewer, or different operations may be performed in the method depending on the implementation and arrangement.

[0073] Referring to FIGS. 1-5, the method 500 includes monitoring network usage between all VMs and associated file storage devices in a given system (e.g., the system 100 in FIG. 1 or the system 400 in FIG. 4), directing migrating VMs from CO nodes to HC nodes hosting the data storage used by the VMs as described herein.

[0074] At 510, the migration server identifies VMs on CO nodes. In an illustrative embodiment, the migration server obtains information on VMs from a cluster manager that keeps track of VM and vdisks. In some embodiments, the migration server is the cluster manager. As the system is a virtual system, location or assignment of VMs to nodes is a

logical one rather than a physical one. In an illustrative embodiment, the migration server obtains network metrics from a scheduler that determines system performance and performs system optimization. The scheduler can identify characteristics based on application of migration optimization involving the network migration cost, for example, as described using expressions (1)-(5) described with reference to FIGS. 2A and 2B. Migration costs can include IOPS for VMs and throughput statistics.

[0075] At 520, the migration server determines what HC nodes host the virtual disks used by the VMs on CO nodes. As noted previously, CO nodes have compute and RAM functionality but not data storage. It is necessary then for VMs on CO nodes to have data stored hosted on nodes with such data storage facility. The migration server receives information about what HC node hosts data for VMs on CO nodes. In some implementation, VMs on CO nodes use virtual disks, or data storage, on multiple HC nodes.

[0076] At 530, the migration server determines if a VM is migrating from a CO node to a HC node. The system may migrate a VM from a CO node to a HC node based on performance metrics identified by the system scheduler. For example, a VM with high levels of input-output (IO) operations may perform better on a node with a vdisk instead of requiring communication from one node to another. The migration server monitors VM assignments until it detects that a VM on a CO node is migrating to an HC node.

[0077] At 540, the migration server biases the VM to migrate to the HC node hosting the virtual disk used by the VM. Having the VM and its data storage on the same HC node reduces network load on a cluster and improves IO performance. A "bias" refers to a preference. The cluster manager (which may be the same as the migration server) manages VMs in the virtual system. The cluster manager may take performance and optimization information from the scheduler and determine the VM should migrate to a different HC node than the HC node hosting the vdisk assigned to the VM. However, typically, the bias results in migrating the VM to the HC node hosting the vdisk assigned to the VM. In some instances, a VM has data hosted by multiple vdisks located on multiple HC nodes. The VM in those instances may be biased to one of several different HC nodes. Preferably, the determination of which HC node the VM migrates to is made by applying migration optimization calculations involving network migration cost as described using expressions (1)-(5) described with reference to FIGS. 2A and 2B.

[0078] The various illustrative logical blocks, modules, circuits, and algorithm steps described in connection with the examples disclosed herein may be implemented as electronic hardware, computer software, or combinations of both. To clearly illustrate this interchangeability of hardware and software, various illustrative components, blocks, modules, circuits, and steps have been described above generally in terms of their functionality. Whether such functionality is implemented as hardware or software depends upon the particular application and design constraints imposed on the overall system. Skilled artisans may implement the described functionality in varying ways for each particular application, but such implementation decisions should not be interpreted as causing a departure from the scope of the present disclosure.

[0079] The hardware used to implement the various illustrative logics, logical blocks, modules, and circuits

described in connection with the examples disclosed herein may be implemented or performed with a general purpose processor, a DSP, an ASIC, an FPGA or other programmable logic device, discrete gate or transistor logic, discrete hardware components, or any combination thereof designed to perform the functions described herein. A general-purpose processor may be a microprocessor, but, in the alternative, the processor may be any conventional processor, controller, microcontroller, or state machine. A processor may also be implemented as a combination of computing devices, e.g., a combination of a DSP and a microprocessor, a plurality of microprocessors, one or more microprocessors in conjunction with a DSP core, or any other such configuration. Alternatively, some steps or methods may be performed by circuitry that is specific to a given function.

[0080] In some exemplary examples, the functions described may be implemented in hardware, software, firmware, or any combination thereof. If implemented in software, the functions may be stored as one or more instructions or code on a non-transitory computer-readable storage medium or non-transitory processor-readable storage medium. The steps of a method or algorithm disclosed herein may be embodied in a processor-executable software module which may reside on a non-transitory computer-readable or processor-readable storage medium. Non-transitory computer-readable or processor-readable storage media may be any storage media that may be accessed by a computer or a processor. By way of example but not limitation, such non-transitory computer-readable or processor-readable storage media may include RAM, ROM, EEPROM, FLASH memory, CD-ROM or other optical disk storage, magnetic disk storage or other magnetic storage devices, or any other medium that may be used to store desired program code in the form of instructions or data structures and that may be accessed by a computer. Disk and disc, as used herein, includes compact disc (CD), laser disc, optical disc, digital versatile disc (DVD), floppy disk, and blu-ray disc where disks usually reproduce data magnetically, while discs reproduce data optically with lasers. Combinations of the above are also included within the scope of non-transitory computer-readable and processor-readable media. Additionally, the operations of a method or algorithm may reside as one or any combination or set of codes and/or instructions on a non-transitory processor-readable storage medium and/or computer-readable storage medium, which may be incorporated into a computer program product.

[0081] The herein described subject matter sometimes illustrates different components contained within, or connected with, different other components. It is to be understood that such depicted architectures are merely exemplary, and that in fact many other architectures can be implemented which achieve the same functionality. In a conceptual sense, any arrangement of components to achieve the same functionality is effectively "associated" such that the desired functionality is achieved. Hence, any two components herein combined to achieve a particular functionality can be seen as "associated with" each other such that the desired functionality is achieved, irrespective of architectures or intermedial components. Likewise, any two components so associated can also be viewed as being "operably connected," or "operably coupled," to each other to achieve the desired functionality, and any two components capable of being so associated can also be viewed as being "operably

couplable,” to each other to achieve the desired functionality. Specific examples of operably couplable include but are not limited to physically mateable and/or physically interacting components and/or wirelessly interactable and/or wirelessly interacting components and/or logically interacting and/or logically interactable components.

[0082] With respect to the use of substantially any plural and/or singular terms herein, those having skill in the art can translate from the plural to the singular and/or from the singular to the plural as is appropriate to the context and/or application. The various singular/plural permutations may be expressly set forth herein for sake of clarity.

[0083] It will be understood by those within the art that, in general, terms used herein, and especially in the appended claims (e.g., bodies of the appended claims) are generally intended as “open” terms (e.g., the term “including” should be interpreted as “including but not limited to,” the term “having” should be interpreted as “having at least,” the term “includes” should be interpreted as “includes but is not limited to,” etc.). It will be further understood by those within the art that if a specific number of an introduced claim recitation is intended, such an intent will be explicitly recited in the claim, and in the absence of such recitation no such intent is present. For example, as an aid to understanding, the following appended claims may contain usage of the introductory phrases “at least one” and “one or more” to introduce claim recitations. However, the use of such phrases should not be construed to imply that the introduction of a claim recitation by the indefinite articles “a” or “an” limits any particular claim containing such introduced claim recitation to inventions containing only one such recitation, even when the same claim includes the introductory phrases “one or more” or “at least one” and indefinite articles such as “a” or “an” (e.g., “a” and/or “an” should typically be interpreted to mean “at least one” or “one or more”); the same holds true for the use of definite articles used to introduce claim recitations. In addition, even if a specific number of an introduced claim recitation is explicitly recited, those skilled in the art will recognize that such recitation should typically be interpreted to mean at least the recited number (e.g., the bare recitation of “two recitations,” without other modifiers, typically means at least two recitations, or two or more recitations). Furthermore, in those instances where a convention analogous to “at least one of A, B, and C, etc.” is used, in general such a construction is intended in the sense one having skill in the art would understand the convention (e.g., “a system having at least one of A, B, and C” would include but not be limited to systems that have A alone, B alone, C alone, A and B together, A and C together, B and C together, and/or A, B, and C together, etc.). In those instances, where a convention analogous to “at least one of A, B, or C, etc.” is used, in general such a construction is intended in the sense one having skill in the art would understand the convention (e.g., “a system having at least one of A, B, or C” would include but not be limited to systems that have A alone, B alone, C alone, A and B together, A and C together, B and C together, and/or A, B, and C together, etc.). It will be further understood by those within the art that virtually any disjunctive word and/or phrase presenting two or more alternative terms, whether in the description, claims, or drawings, should be understood to contemplate the possibilities of including one of the terms, either of the terms, or both terms. For example, the phrase “A or B” will be understood to

include the possibilities of “A” or “B” or “A and B.” Further, unless otherwise noted, the use of the words “approximate,” “about,” “around,” “substantially,” etc., mean plus or minus ten percent.

[0084] The foregoing description of illustrative embodiments has been presented for purposes of illustration and of description. It is not intended to be exhaustive or limiting with respect to the precise form disclosed, and modifications and variations are possible in light of the above teachings or may be acquired from practice of the disclosed embodiments. It is intended that the scope of the invention be defined by the claims appended hereto and their equivalents.

1. A method comprising:

identifying, by a processor of a virtual computing system, a virtual machine (VM) hosted on a compute only (CO) node of the virtual computing system for possible migration, wherein the virtual computing system includes one or more hyperconverged (HC) nodes;

determining, by the processor, each HC node of the virtual computing system that is hosting data for the VM;

selecting, by the processor, one HC node that is hosting the data of the VM to migrate the VM to, wherein the selection is based upon comparing a network migration cost of migrating the virtual machine to each HC node; and

instructing, by the processor, the VM to migrate to the selected HC node.

2. The method of claim 1, further comprising identifying the VM for migration based upon a network metric associated with communication between the VM on the CO node and each HC node.

3.-5. (canceled)

6. The method of claim 1, wherein the network migration cost comprises determining for each HC node a relative network usage indicative of an amount of network traffic between the VM and the HC node on which the data is hosted when the VM is located on the CO node and when the VM is located on the HC node.

7. The method of claim 6, wherein the relative network usage is determined by multiplying a stability period by a relative network usage rate between the VM and the HC node on which the data is hosted.

8. The method of claim 6, wherein the relative network usage is based upon an I/O rate for communications between the VM and the HC node on which the data is hosted.

9.-10. (canceled)

11. The method of claim 1, further comprising selecting, by the processor, the HC node with a lowest network migration cost.

12. The method of claim 1, further comprising selecting, by the processor, the HC node whose network migration cost is below a predetermined threshold.

13.-18. (canceled)

19. A non-transitory computer readable media with computer-executable instructions embodied thereon that, when executed by a processor of a virtual computing system, cause the processor to perform a process comprising:

identifying a virtual machine (VM) hosted on a compute only node of the virtual computing system for possible migration, wherein the virtual computing system includes one or more hyperconverged (HC) nodes;

determining each HC node of the virtual computing system that is hosting data for the virtual machine;

selecting, by the processor, one HC node to migrate the VM to, wherein the selection is based upon comparing a network migration cost of migrating the virtual machine to each HC node; and

instructing, by the processor, the virtual machine to migrate to the selected HC node.

20. (canceled)

21. A method comprising:

determining, by a processor associated with a virtual computing system, a first network migration cost for migrating a virtual machine (VM) from a compute only node to a first destination hyper converged node;

determining, by the processor, a second network migration cost for migrating a data storage associated with the VM from a source hyper converged node to a second destination hyper converged node; and

selecting, by the processor, either the VM to migrate to the first destination hyper converged node or the data storage to migrate to the second destination hyper converged node based upon a comparison between the first network migration cost and the second network migration cost.

22. The method of claim 21, further comprising selecting the VM to migrate to the first destination hyper converged node upon determining that the first network migration cost is less than the second network migration cost.

23. The method of claim 21, further comprising selecting the data storage to migrate to the second destination hyper converged node upon determining that the second network migration cost is less than the first network migration cost.

24. The method of claim 21, further comprising selecting the VM to migrate to the first destination hyper converged node upon determining that the first network migration cost is less than a predetermined threshold.

25. The method of claim 21, further comprising selecting the data storage to migrate to the second destination hyper converged node upon determining that the second network migration cost is less than a predetermined threshold.

26. The method of claim 21, wherein the first destination hyper converged node is same as the source hyper converged node on which the data storage is hosted, and wherein the VM is migrated to the source hyper converged node.

27. The non-transitory computer readable media of claim 19, wherein the processor further comprises computer readable instructions for selecting the HC node having a lowest network migration cost.

28. The non-transitory computer readable media of claim 19, wherein the processor further comprises computer read-

able instructions for selecting the HC node whose network migration cost is below a predetermined threshold.

29. The non-transitory computer readable media of claim 19, wherein the network migration cost is indicative of an overall change in network usage as a result of migrating the virtual machine to the HC node.

30. An apparatus comprising:

a processor; and

a memory comprising computer-readable instructions that when executed by the processor cause the processor to: determine a first network migration cost for migrating a virtual machine (VM) from a compute only node to a first destination hyper converged node;

determine a second network migration cost for migrating a data storage associated with the VM from a source hyper converged node to a second destination hyper converged node; and

select either the VM to migrate to the first destination hyper converged node or the data storage to migrate to the second destination hyper converged node based upon a comparison between the first network migration cost and the second network migration cost.

31. The apparatus of claim 30, wherein the first network migration cost is based upon a relative network usage between the VM and the source hyper converged node pre-migration, and between the virtual machine and the first destination hyper converged node post-migration.

32. The apparatus of claim 30, wherein the second network migration cost is based upon a relative network usage between the VM and the source hyper converged node pre-migration, and between the VM and the second destination hyper converged node post-migration.

33. The apparatus of claim 30, wherein the memory further comprises computer-readable instructions that when executed by the processor cause the processor to select the VM for migration if the first network migration cost is lower than the second network migration cost or select the data storage to migrate if the second network migration cost is lower than the first network migration cost.

34. The apparatus of claim 30, wherein the memory further comprises computer-readable instructions that when executed by the processor cause the processor to select the VM for migration if the first network migration cost is below a predetermined threshold or select the data storage to migrate if the second network migration cost is below the predetermined threshold.

* * * * *