



US011871943B2

(12) **United States Patent**
Lee et al.

(10) **Patent No.:** **US 11,871,943 B2**
(45) **Date of Patent:** **Jan. 16, 2024**

(54) **ALIGNMENT INSTRUMENTS AND METHODS FOR USE IN TOTAL ANKLE REPLACEMENT**

(58) **Field of Classification Search**
CPC A61B 17/1775; A61F 2/4606; A61F 2/42; A61F 2/4202
See application file for complete search history.

(71) Applicant: **Paragon 28, Inc.**, Englewood, CO (US)

(56) **References Cited**

(72) Inventors: **Daniel J. Lee**, Denver, CO (US);
Joseph Dogué, Aurora, CO (US);
Randy Allard, Golden, CO (US);
Francis D. Barmes, Parker, CO (US);
Mark Ray Dalton, Austin, TX (US);
Albert Dacosta, Lone Tree, CO (US);
Spanky Raymond, Uniontown, OH (US)

U.S. PATENT DOCUMENTS

3,710,473 A 1/1973 McElwain
3,750,652 A 8/1973 Sherwin
(Continued)

FOREIGN PATENT DOCUMENTS

CN 102405024 4/2012
CN 102770067 11/2012
(Continued)

(73) Assignee: **Paragon 28, Inc.**, Englewood, CO (US)

(*) Notice: Subject to any disclaimer, the term of this patent is extended or adjusted under 35 U.S.C. 154(b) by 0 days.

OTHER PUBLICATIONS

International Search Report and Written Opinion for international patent application No. PCT/US2019/066149 (published as WO 2020/123899), 12 pages, dated Apr. 14, 2020.

(Continued)

(21) Appl. No.: **17/671,853**

Primary Examiner — Si Ming Ku

(22) Filed: **Feb. 15, 2022**

(74) *Attorney, Agent, or Firm* — Heslin Rothenberg Farley & Mesiti PC; Jacquelyn A. Graff, Esq.

(65) **Prior Publication Data**

US 2022/0167999 A1 Jun. 2, 2022

(57) **ABSTRACT**

Related U.S. Application Data

Alignment instruments may include joint-line referencing systems having an alignment arm having a body with first and second portions defining first and second sides. The first portion has at least one first pin tube through-hole extending from the first to the second side. The second portion has a first opening on the first side. A pin tube guide member is receivable in the first through-hole. The pin tube guide member has a passageway therethrough. An angling alignment member includes a portion receivable in the first opening of the alignment arm. An alignment foot is secured to the second portion, and the alignment foot has a handle and a shim. The shim is positionable in a joint between a first bone and a second bone, the alignment arm is alignable

(63) Continuation of application No. 17/345,406, filed on Jun. 11, 2021, now Pat. No. 11,246,610, which is a (Continued)

(51) **Int. Cl.**
A61B 17/17 (2006.01)
A61B 17/68 (2006.01)

(Continued)

(52) **U.S. Cl.**
CPC **A61B 17/1775** (2016.11); **A61B 17/68** (2013.01); **A61B 90/13** (2016.02);
(Continued)

(Continued)

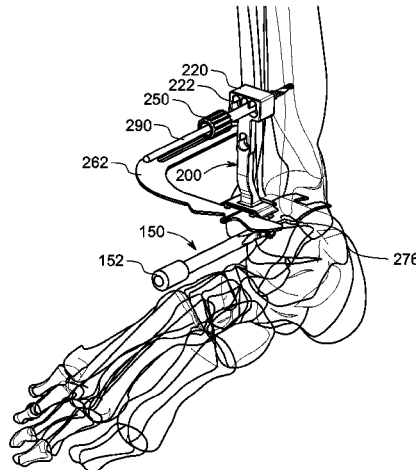

relative to a first bone, and the pin tube guide is operable for securing a pin into the first bone.

20 Claims, 50 Drawing Sheets

Related U.S. Application Data

continuation of application No. PCT/US2019/066149, filed on Dec. 13, 2019.

(60) Provisional application No. 62/899,655, filed on Sep. 12, 2019, provisional application No. 62/779,436, filed on Dec. 13, 2018.

- (51) **Int. Cl.**
A61F 2/42 (2006.01)
A61F 2/46 (2006.01)
A61B 90/13 (2016.01)
- (52) **U.S. Cl.**
 CPC *A61F 2/4202* (2013.01); *A61F 2/4606* (2013.01); *A61B 2017/681* (2013.01)

(56) **References Cited**

U.S. PATENT DOCUMENTS

4,899,761 A 2/1990 Brown
 5,429,121 A 7/1995 Gadelius
 5,628,750 A 5/1997 Whitlock
 5,702,464 A 12/1997 Lackey
 6,033,440 A 3/2000 Schall
 6,241,729 B1 6/2001 Estes
 6,261,296 B1 7/2001 Aebi
 6,551,316 B1 4/2003 Rinner
 6,673,116 B2 1/2004 Reiley
 6,739,068 B1 5/2004 Rinner
 6,875,236 B2 4/2005 Reiley
 7,025,790 B2 4/2006 Parks
 7,153,281 B2 12/2006 Holmes
 7,468,075 B2 12/2008 Lang
 7,534,263 B2 5/2009 Burdulis, Jr.
 7,547,327 B2 6/2009 Collazo
 7,618,451 B2 11/2009 Berez
 7,744,601 B2 6/2010 Rosa et al.
 7,981,158 B2 7/2011 Fitz
 8,062,302 B2 11/2011 Lang
 8,083,745 B2 12/2011 Lang
 8,092,465 B2 1/2012 Metzger
 8,105,330 B2 1/2012 Fitz
 8,114,091 B2 2/2012 Ratron
 8,147,557 B2 4/2012 Lee
 8,357,166 B2 1/2013 Aram
 8,366,771 B2 2/2013 Burdulis, Jr.
 8,439,951 B2 5/2013 Trautwein
 8,460,304 B2 6/2013 Fitz
 8,585,708 B2 11/2013 Fitz
 8,617,172 B2 12/2013 Fitz
 8,657,827 B2 2/2014 Fitz
 8,951,259 B2 2/2015 Fitz et al.
 8,951,260 B2 2/2015 Lang
 8,965,088 B2 2/2015 Tsougarakis et al.
 8,979,866 B2 3/2015 Patel
 9,023,050 B2 5/2015 Lang
 9,066,728 B2 6/2015 Burdulis, Jr.
 9,072,531 B2 7/2015 Fitz et al.
 9,107,680 B2 8/2015 Fitz et al.
 9,125,672 B2 9/2015 Fitz et al.
 9,125,673 B2 9/2015 Fitz et al.
 9,186,161 B2 11/2015 Lang
 9,220,517 B2 12/2015 Lang
 9,220,518 B2 12/2015 Neal et al.
 9,326,780 B2 5/2016 Wong et al.
 9,351,773 B2 5/2016 DiDomenico

9,358,018 B2 6/2016 Fitz
 9,402,640 B2 8/2016 Reynolds et al.
 9,480,571 B2 11/2016 McGinley et al.
 9,907,561 B2 3/2018 Luna et al.
 9,918,724 B2 3/2018 Luna et al.
 9,974,588 B2 5/2018 Stemmiski et al.
 10,058,335 B2 8/2018 Lee et al.
 10,321,922 B2 6/2019 McGinley et al.
 2001/0029377 A1 10/2001 Aebi
 2003/0105467 A1 6/2003 Ralph et al.
 2003/0204265 A1 10/2003 Short
 2003/0225416 A1 12/2003 Bonvallet
 2005/0021039 A1 1/2005 Cusick
 2005/0049603 A1 3/2005 Calton et al.
 2005/0070897 A1 3/2005 Petersen
 2005/0267600 A1 12/2005 Haberman
 2005/0288792 A1 12/2005 Landes
 2006/0142870 A1 6/2006 Robinson et al.
 2006/0229730 A1 10/2006 Railey
 2006/0247646 A1 11/2006 Bihary
 2007/0043375 A1 2/2007 Anissian
 2007/0073296 A1 3/2007 Panchbhavi
 2007/0073405 A1 3/2007 Verhulst
 2007/0173858 A1 7/2007 Engh et al.
 2007/0270783 A1 11/2007 Zumsteg et al.
 2008/0015599 A1 1/2008 D'Alessio
 2008/0082169 A1 4/2008 Gittings et al.
 2008/0103603 A1 5/2008 Hintermann
 2008/0114369 A1 5/2008 Bastian
 2008/0269757 A1 10/2008 McMinn
 2009/0209964 A1 8/2009 Yeung
 2009/0234360 A1 9/2009 Alexander
 2009/0312807 A1 12/2009 Boudreault et al.
 2010/0121334 A1 5/2010 Couture
 2010/0161077 A1 6/2010 Boone
 2010/0217338 A1 8/2010 Carroll
 2010/0331848 A1* 12/2010 Smith A61B 17/157
 606/88
 2011/0218542 A1 9/2011 Lian
 2011/0218543 A1 9/2011 van der Walt
 2012/0053592 A1 3/2012 Burgi
 2012/0101504 A1 4/2012 Habegger
 2012/0130376 A1 5/2012 Loring
 2012/0130434 A1 5/2012 Stemmiski
 2012/0158152 A1 6/2012 Claypool
 2012/0232558 A1 9/2012 Berberich
 2012/0259335 A1 10/2012 Seifert
 2012/0271314 A1 10/2012 Stemmiski
 2012/0277745 A1* 11/2012 Lizee A61B 17/1739
 606/59
 2013/0060253 A1 3/2013 Couture
 2013/0085499 A1 4/2013 Lian
 2013/0116797 A1 5/2013 Coulange et al.
 2014/0018931 A1 1/2014 Gillard
 2014/0025127 A1 1/2014 Richter
 2014/0128979 A1 5/2014 Womble et al.
 2014/0163563 A1 6/2014 Reynolds et al.
 2014/0236157 A1 8/2014 Tochigi et al.
 2014/0336658 A1 11/2014 Luna et al.
 2014/0371865 A1 12/2014 Firestone
 2015/0157339 A1 6/2015 McGinley
 2015/0157467 A1* 6/2015 McGinley A61F 2/4606
 606/86 R
 2015/0182273 A1 7/2015 Stemmiski et al.
 2015/0265265 A1 9/2015 Hynes et al.
 2015/0282952 A1 10/2015 Hes et al.
 2015/0305753 A1 10/2015 McGinley et al.
 2015/0313727 A1 11/2015 Waite, II
 2015/0359642 A1 12/2015 Claypool et al.
 2016/0074053 A1 3/2016 Hutchinson
 2016/0135815 A1 5/2016 Loring et al.
 2016/0278754 A1 9/2016 Todorov et al.
 2016/0367269 A9 12/2016 McGinley et al.
 2017/0079670 A1 3/2017 Haines
 2017/0112586 A1 4/2017 Dhupar
 2017/0238946 A1 8/2017 van der Walt et al.
 2017/0325826 A1* 11/2017 Bake A61B 17/1775
 2017/0354425 A1 12/2017 Zaima
 2018/0125663 A1 5/2018 Huxel et al.

(56)

References Cited

U.S. PATENT DOCUMENTS

2018/0146970	A1	5/2018	Luna et al.
2018/0177511	A1	6/2018	Luna et al.
2018/0177513	A1	6/2018	Stemniski et al.
2018/0221074	A1	8/2018	Dacosta et al.
2018/0243023	A1	8/2018	Stemniski et al.
2018/0263639	A1	9/2018	McGinley
2018/0280038	A1	10/2018	Goble
2018/0280069	A1	10/2018	Barmes et al.
2018/0317940	A1	11/2018	Stemniski et al.
2019/0133612	A1	5/2019	McGinley et al.

FOREIGN PATENT DOCUMENTS

CN	107361883	11/2017
CN	108969162	12/2018
FR	2700462	7/1994
JP	2004130109	4/2004
JP	5379966	12/2013

KR	1020180108949	10/2018
WO	2006099270	9/2006
WO	2010122034	10/2010
WO	2016074733	5/2016
WO	2017164862	9/2017
WO	2019091537	5/2019
WO	2019213122	11/2019
WO	2020123295	6/2020
WO	2020123899	6/2020
WO	2020123899 A1	6/2020
WO	2020124047	6/2020
WO	2020124052	6/2020
WO	2020124056 A1	6/2020

OTHER PUBLICATIONS

International Preliminary Report on Patentability for International Application No. PCT/US2019/066149, dated Jun. 8, 2021, 9 pages, International Bureau of WIPO.

* cited by examiner

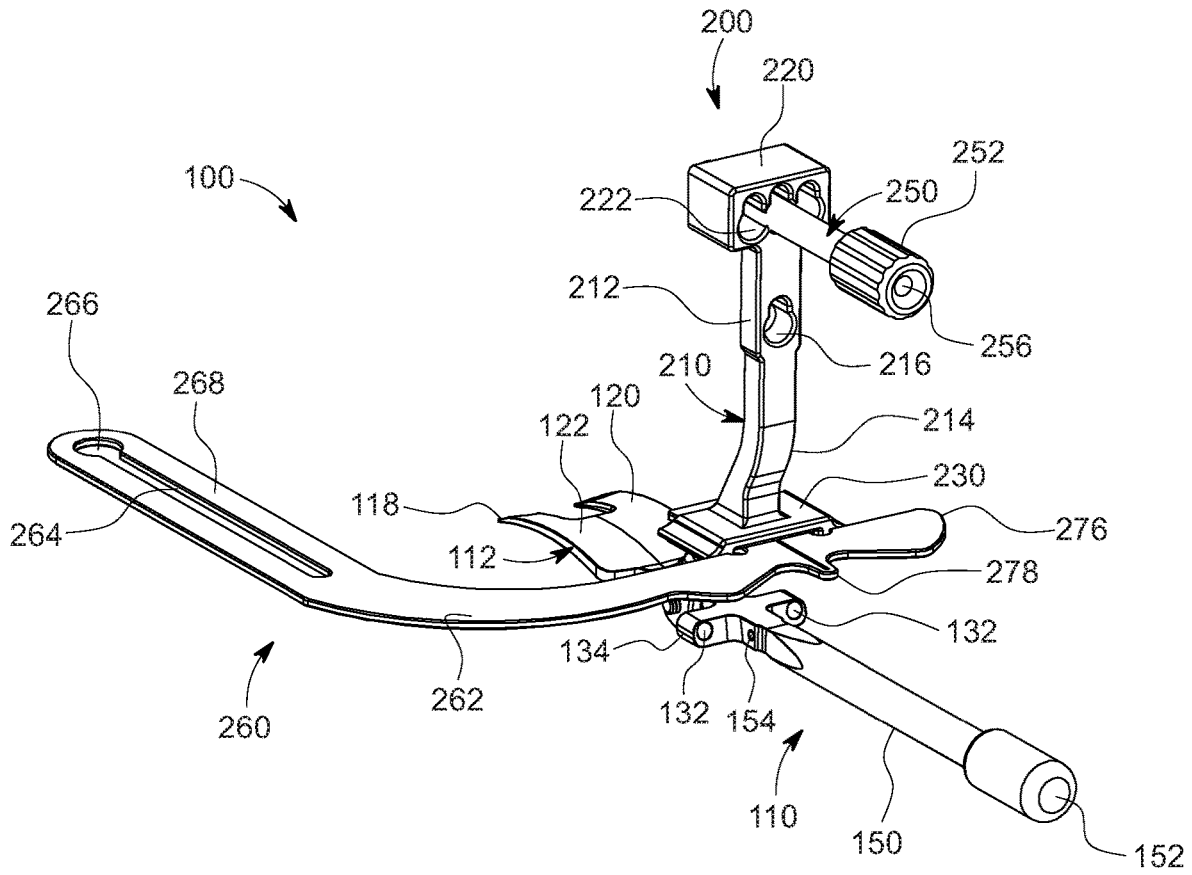

FIG. 1

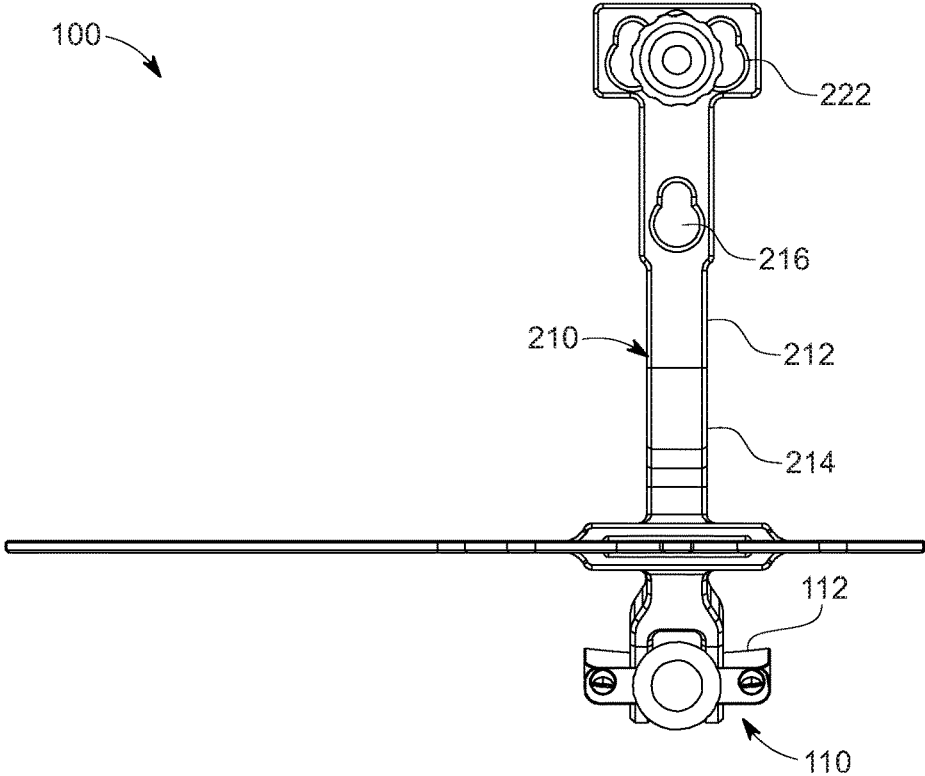

FIG. 2

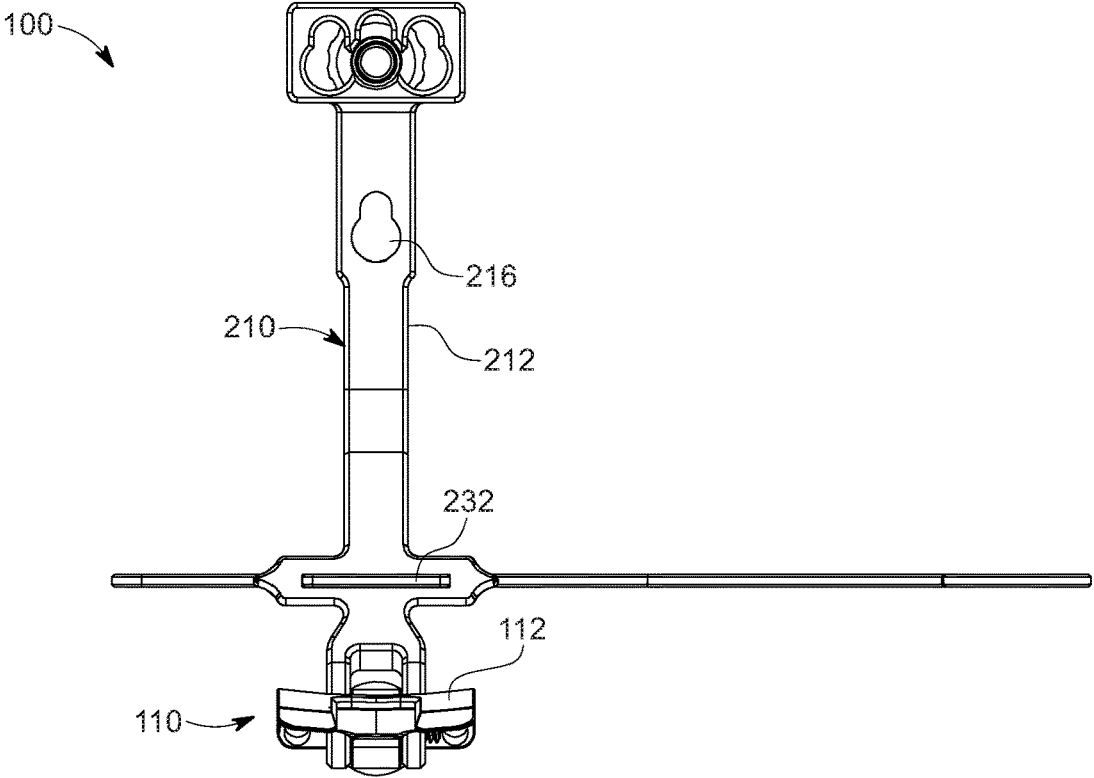
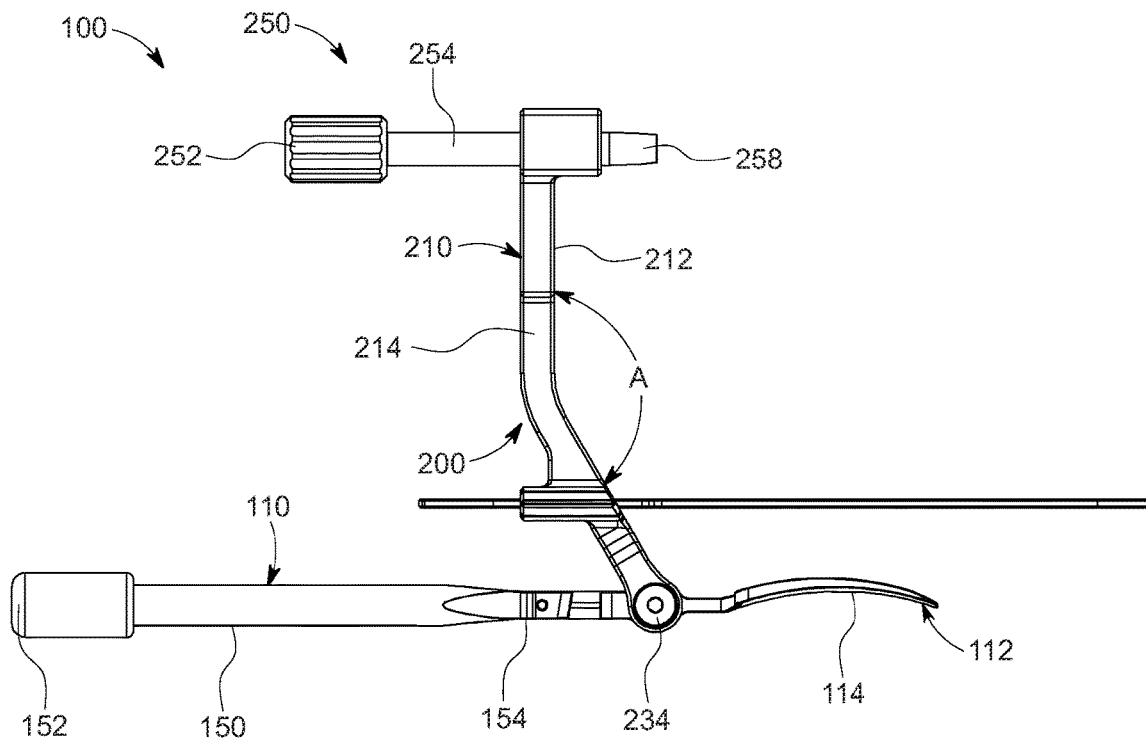
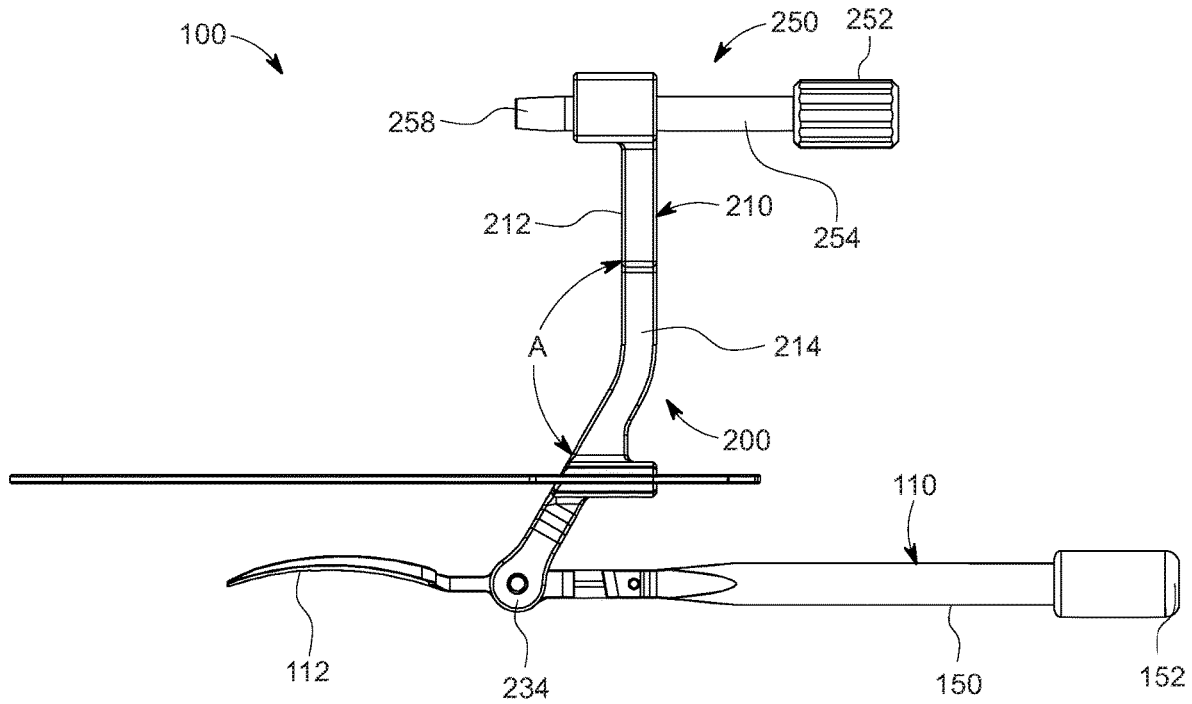
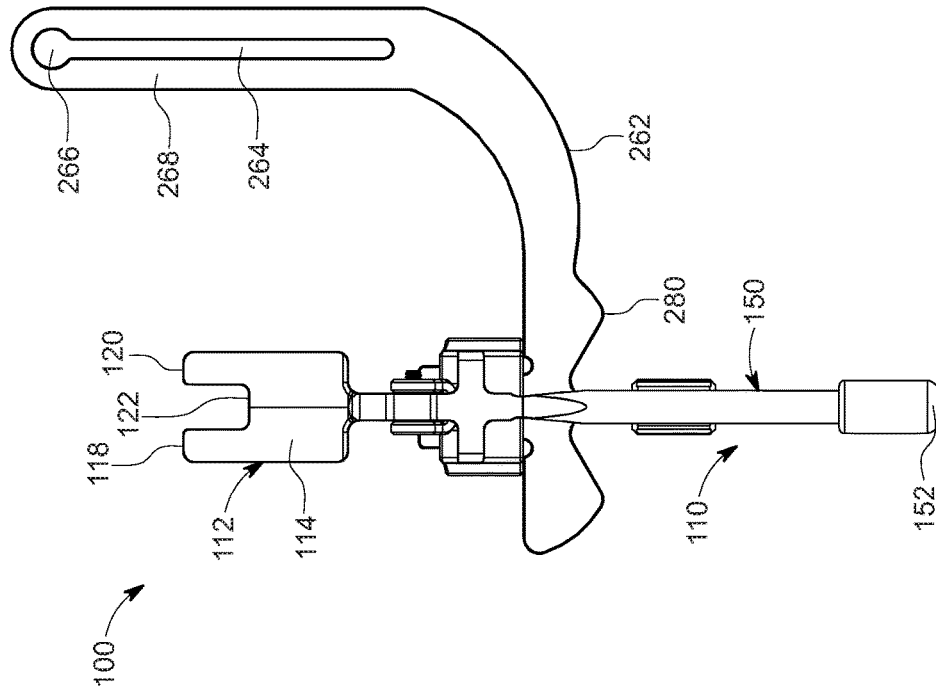
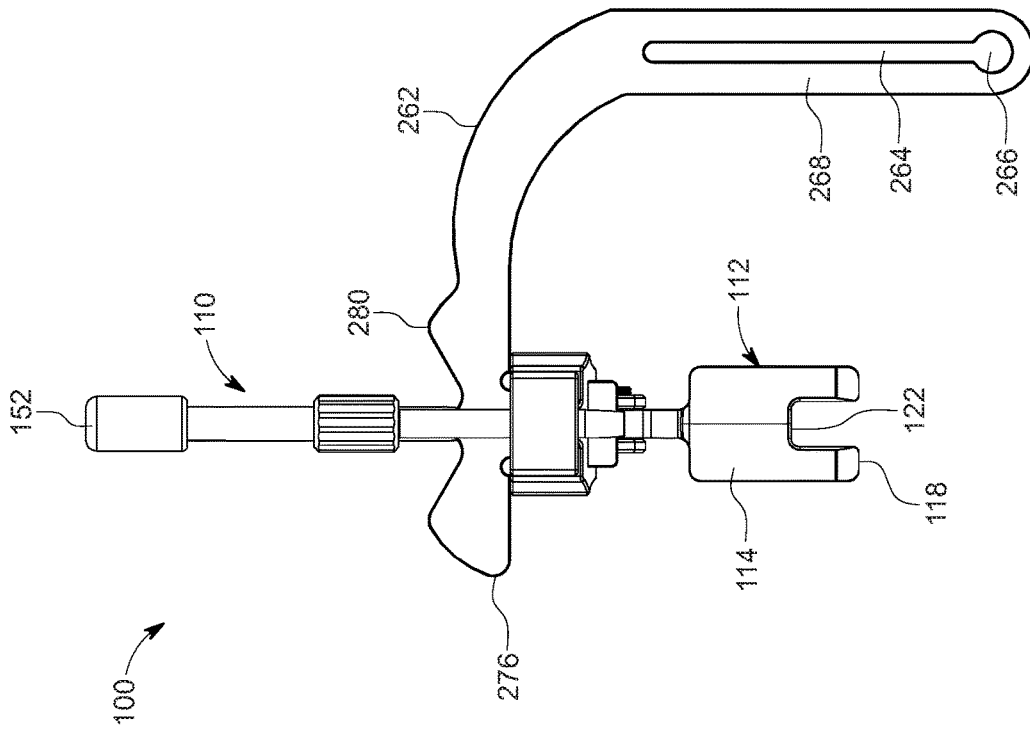

FIG. 3





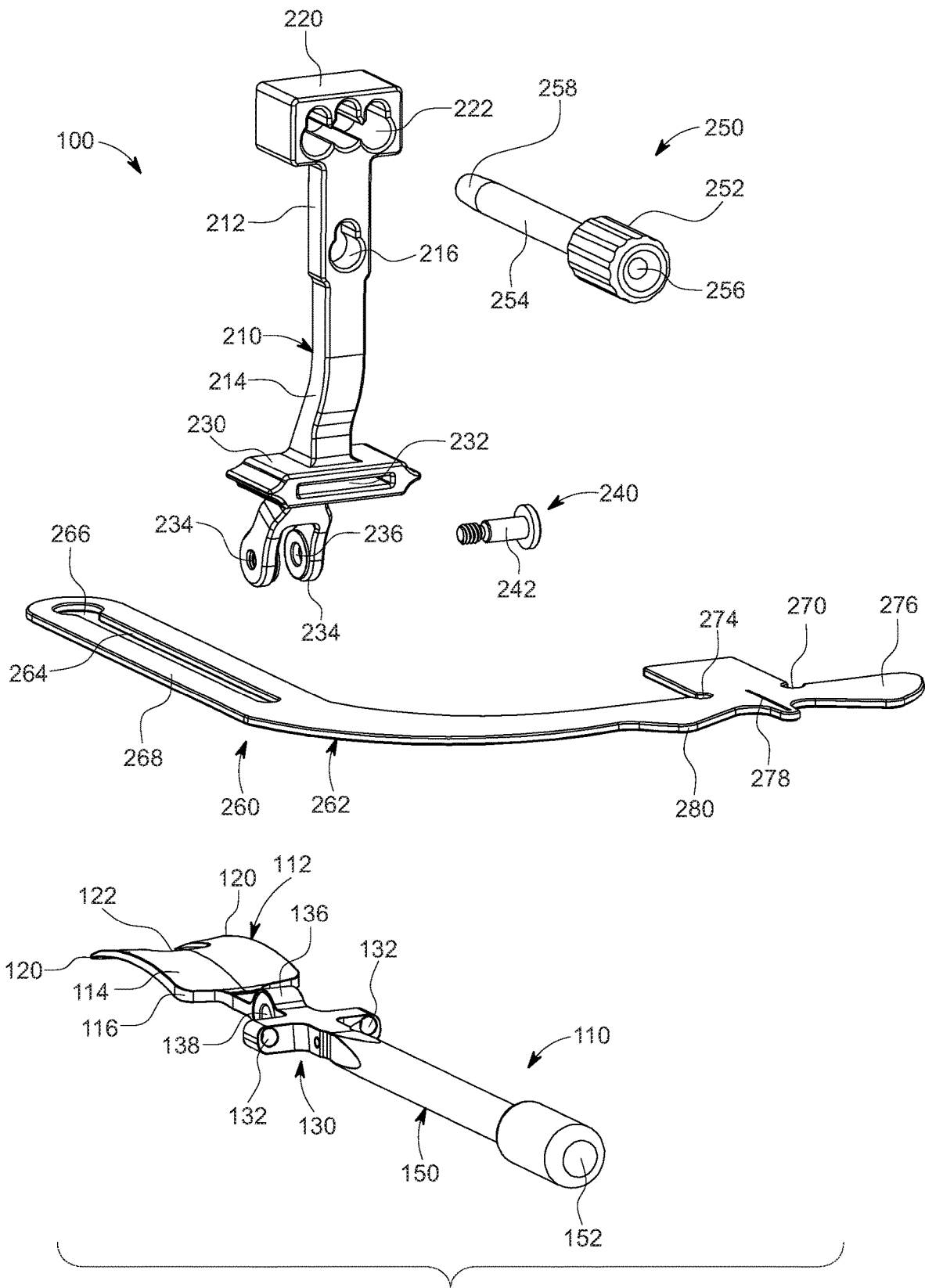

FIG. 8

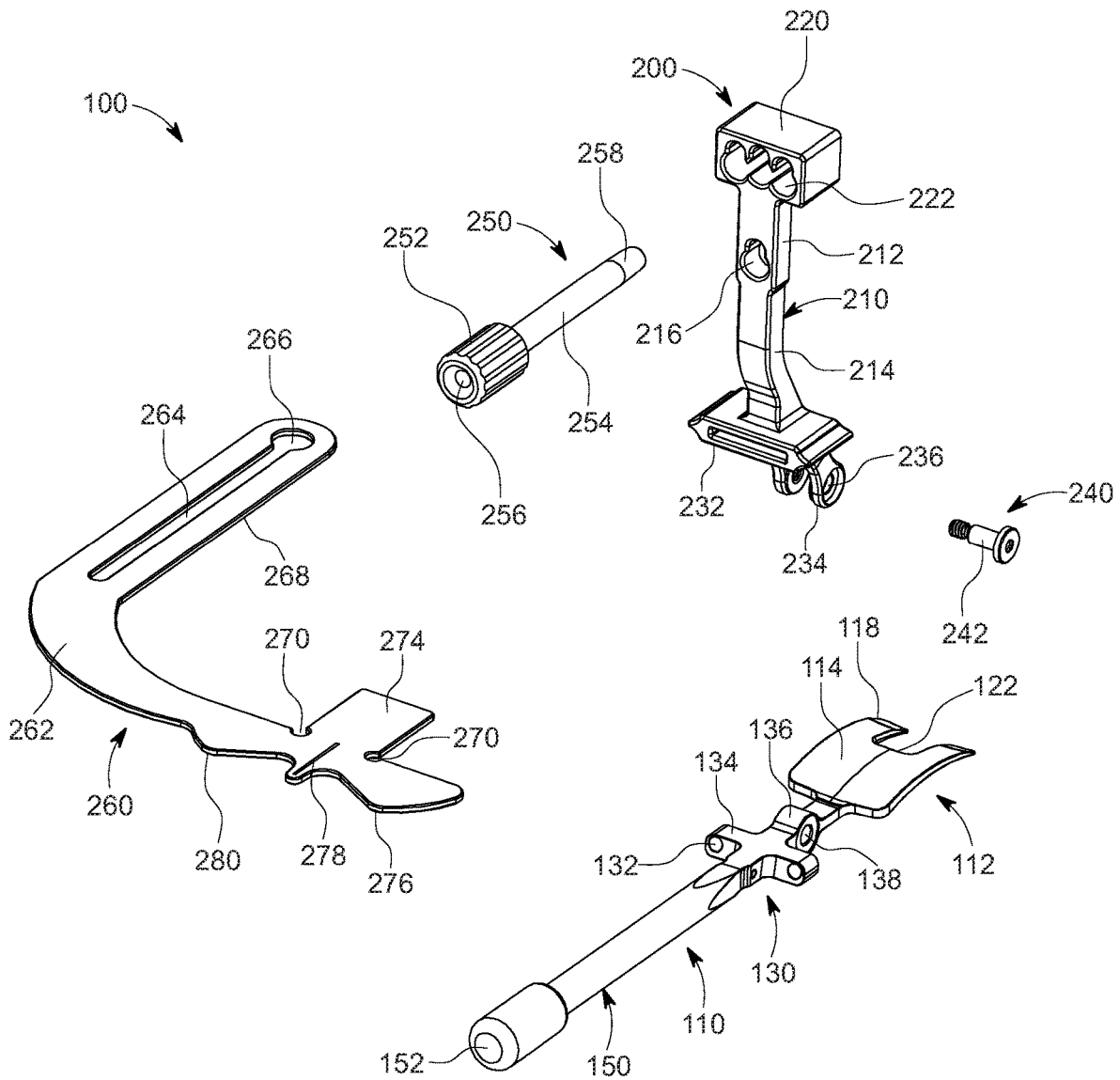

FIG. 9

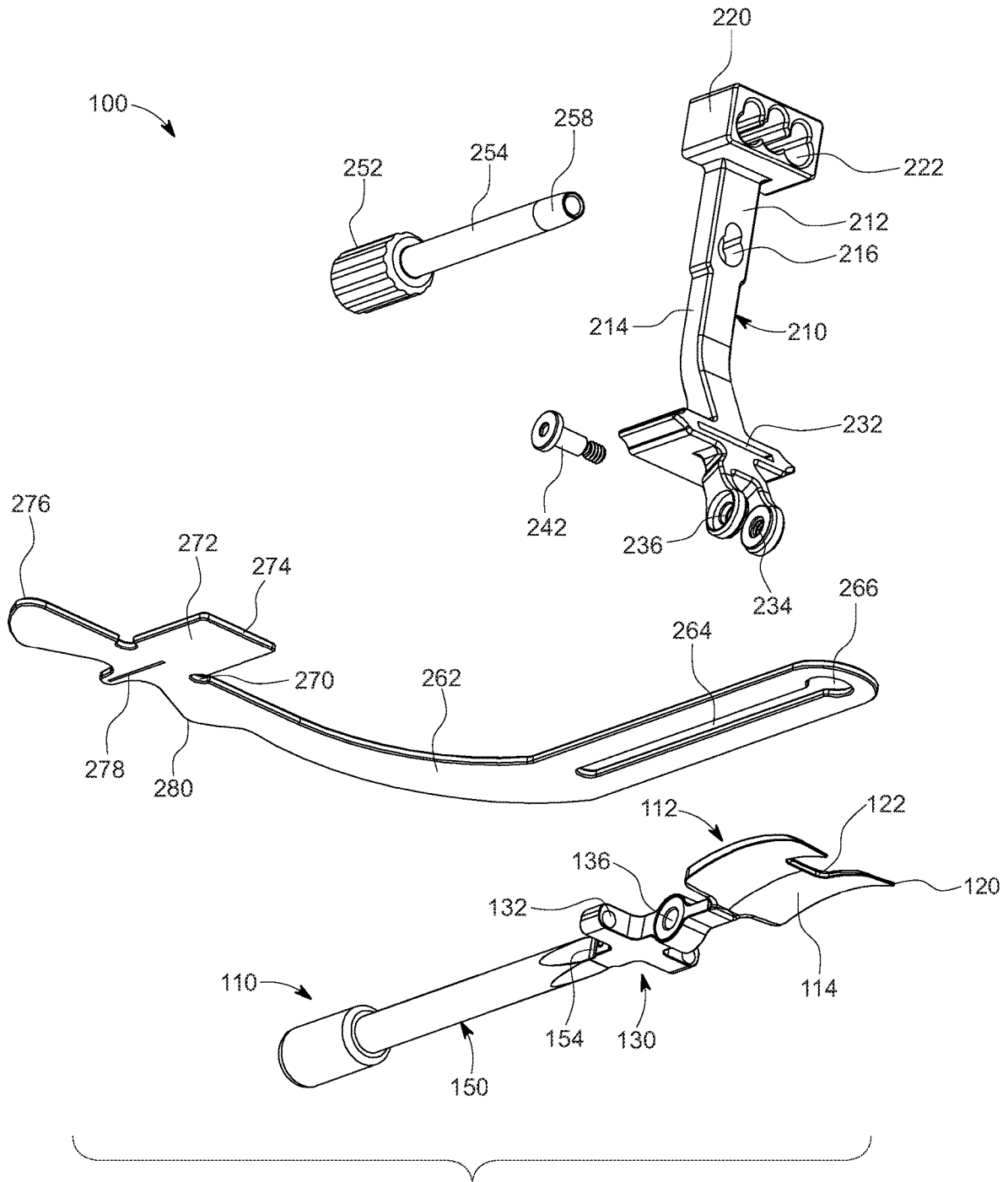

FIG. 10

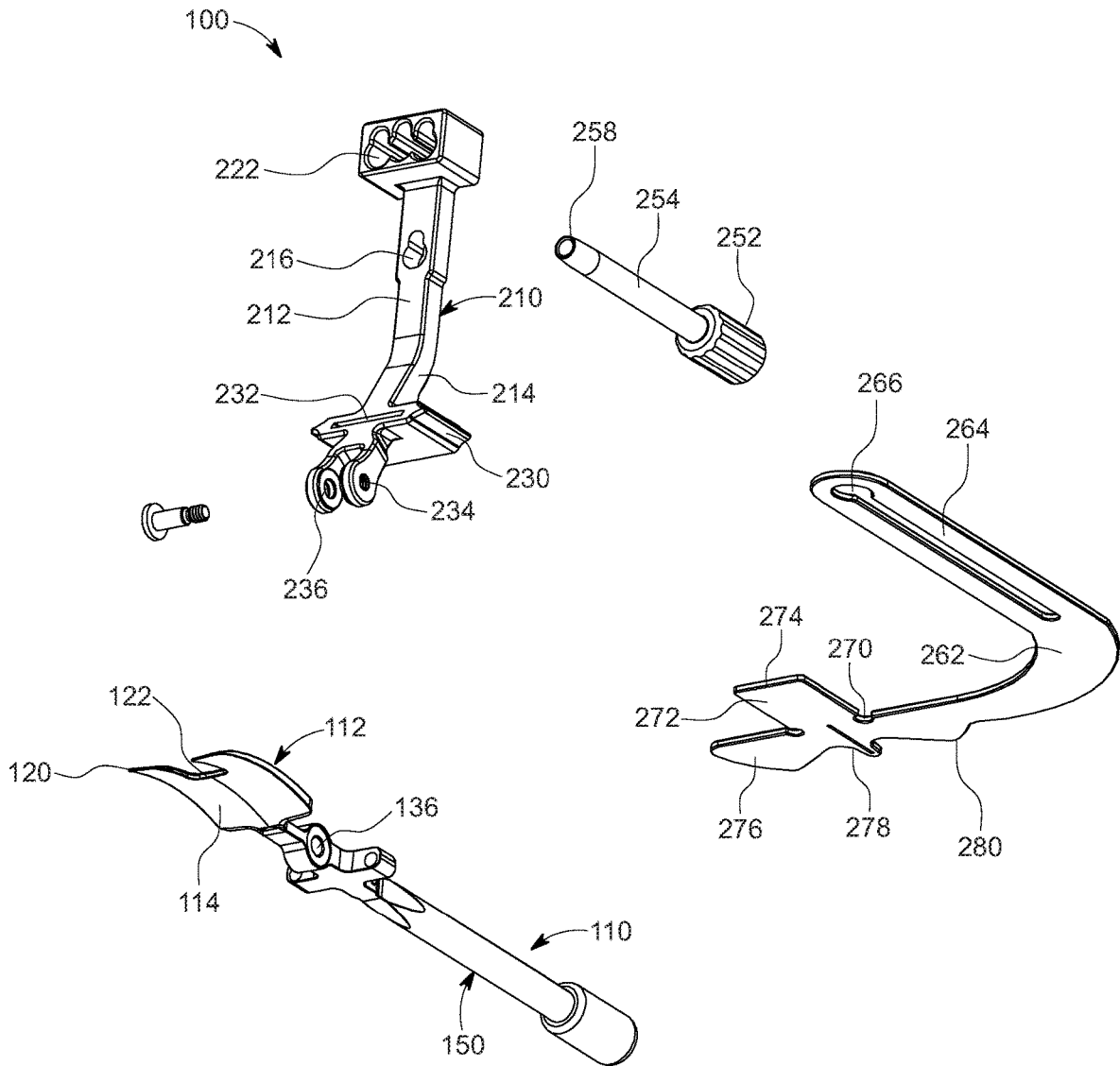

FIG. 11

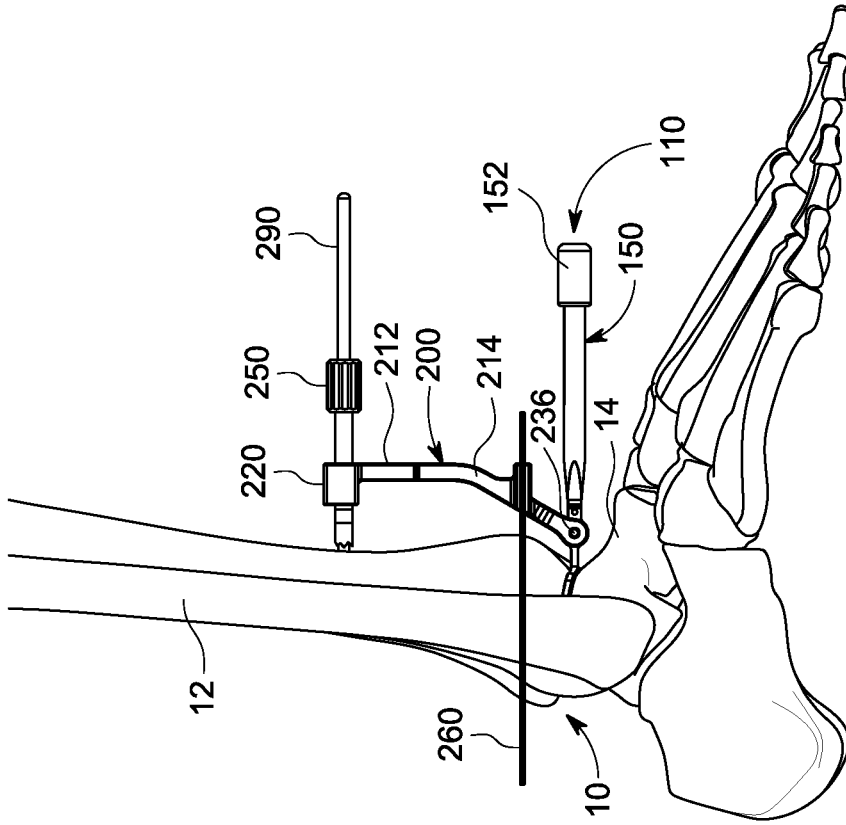

FIG. 13

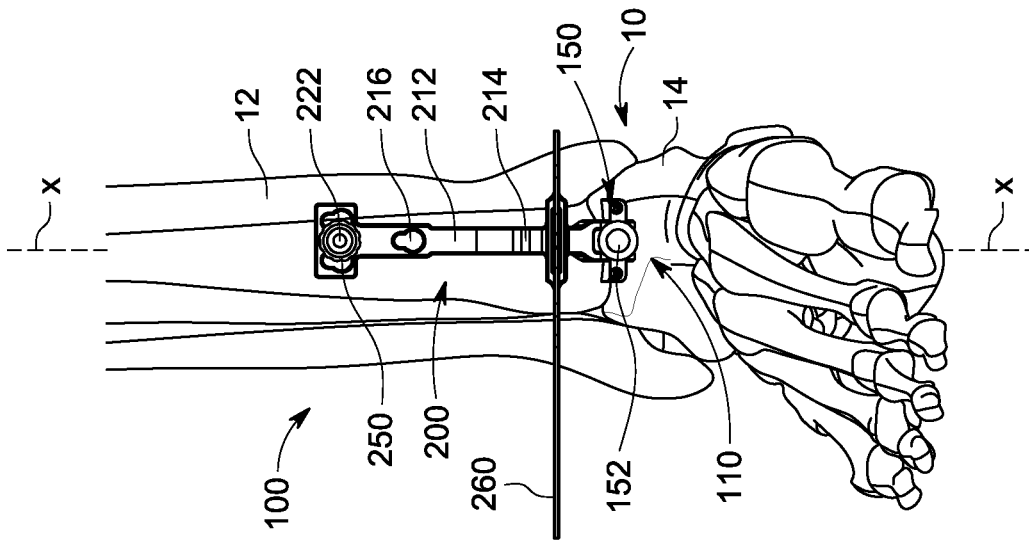

FIG. 12

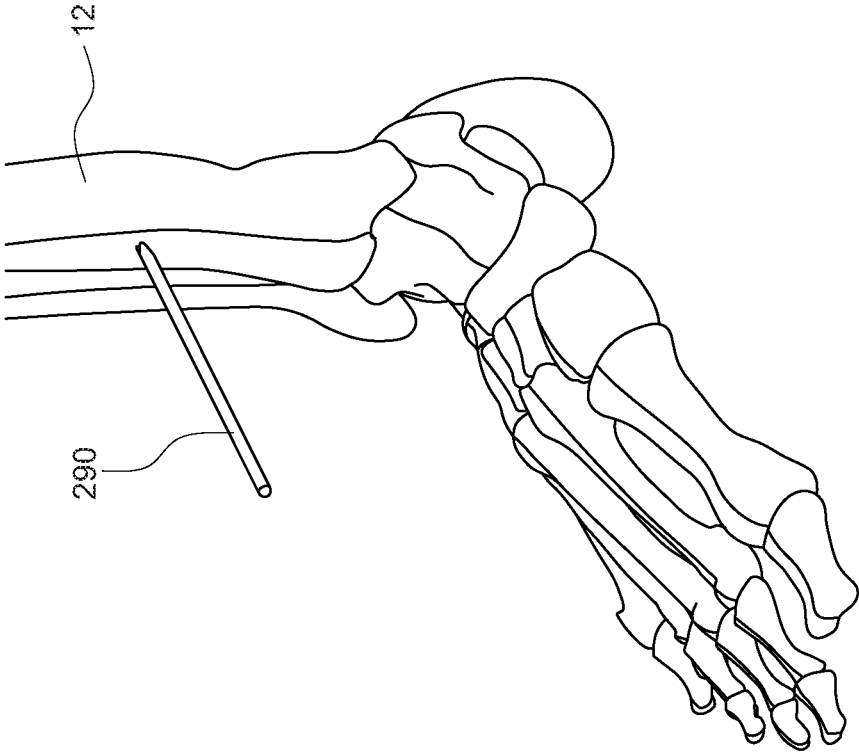

FIG. 15

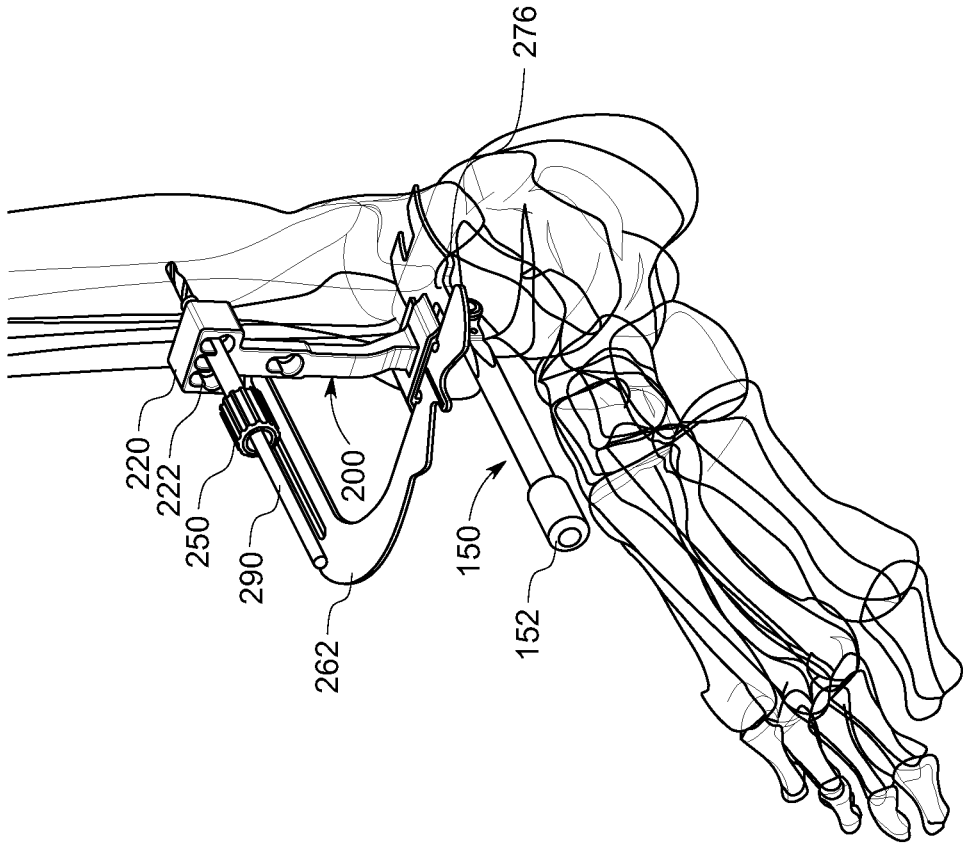

FIG. 14

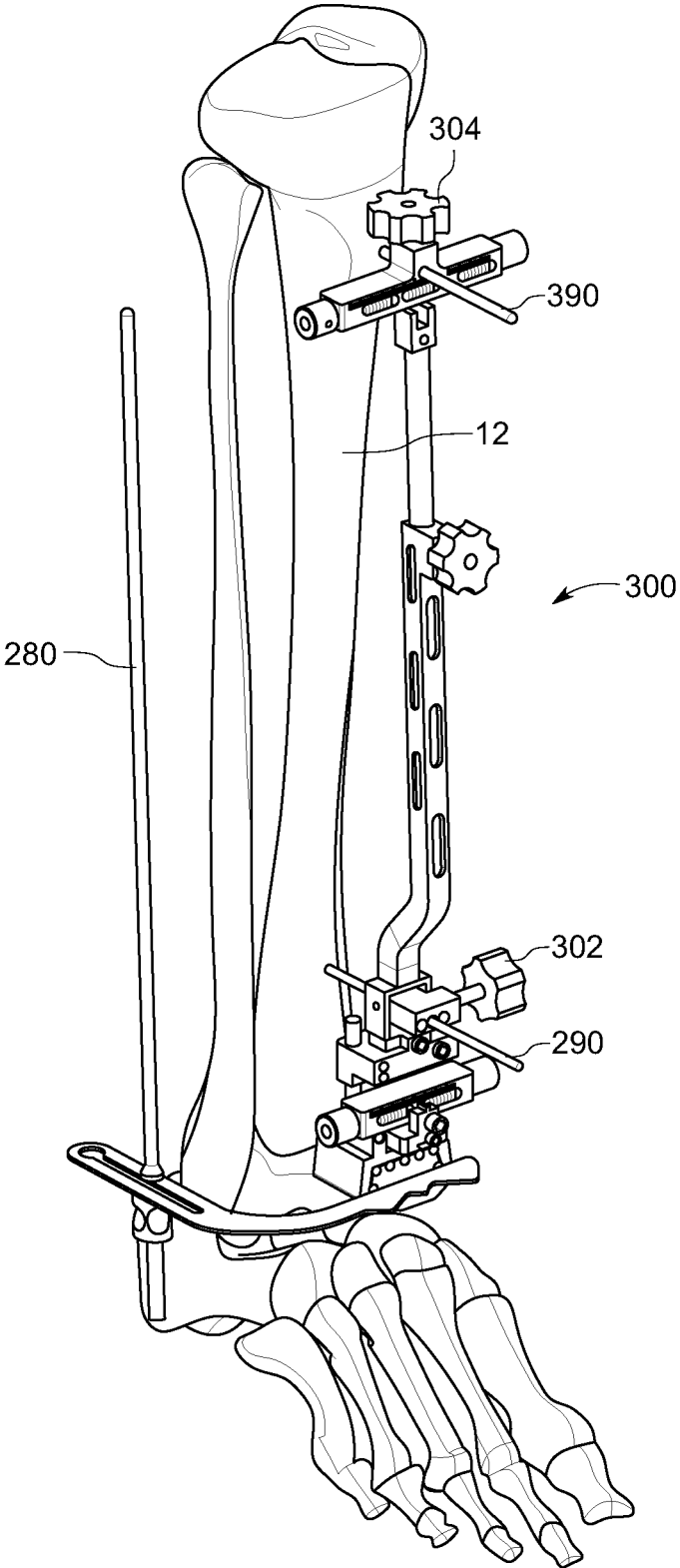

FIG. 16

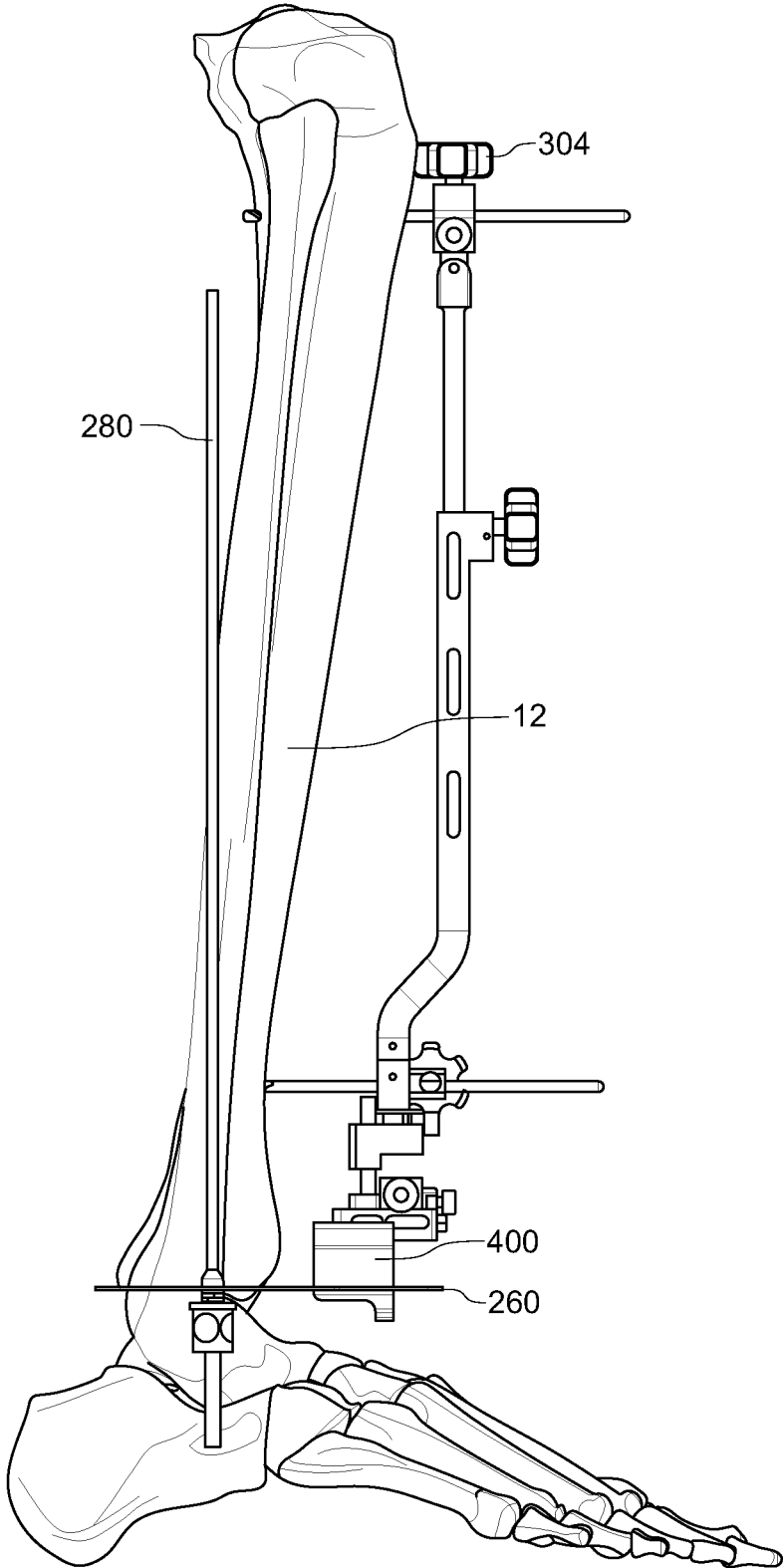

FIG. 17

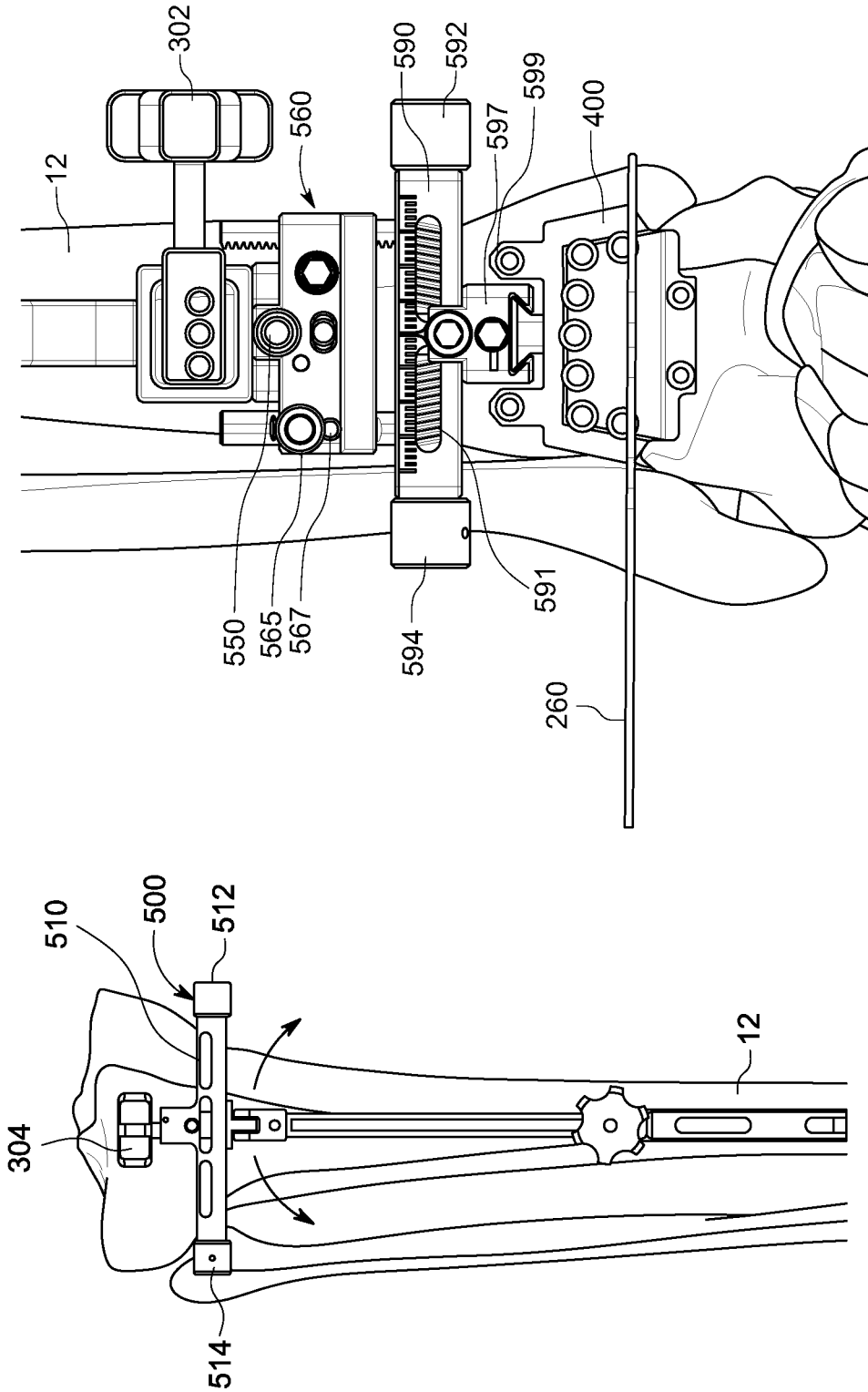

FIG. 18

FIG. 19

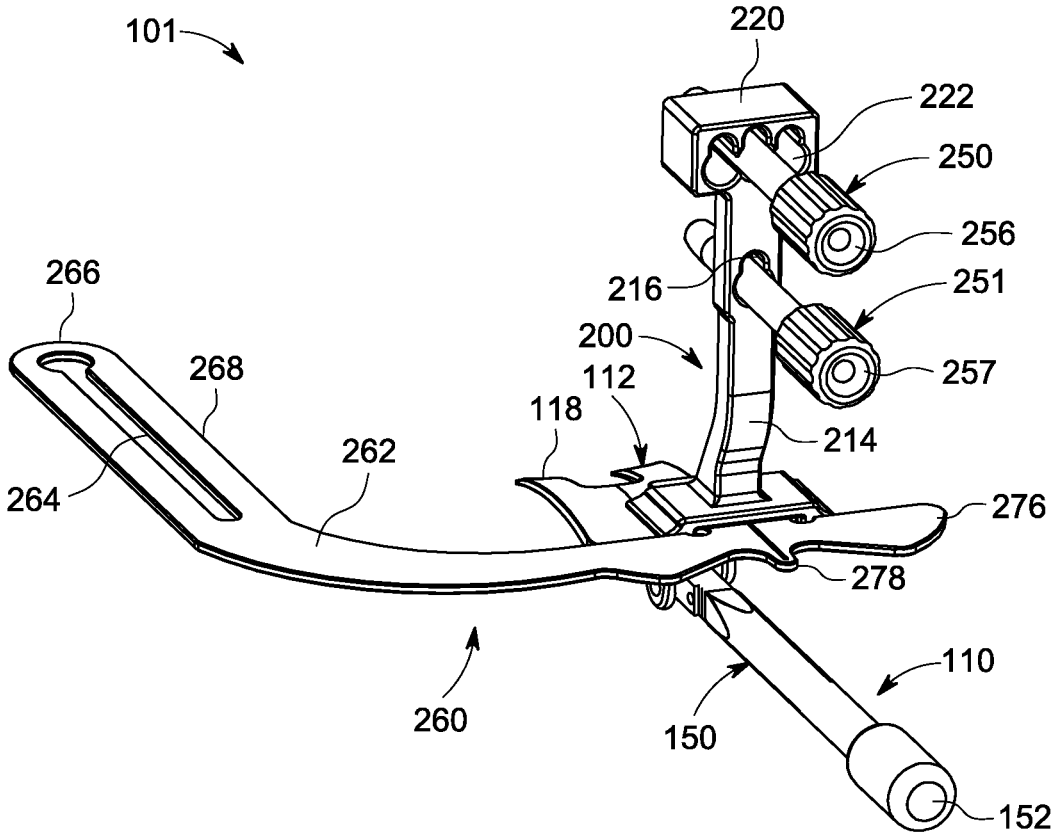

FIG. 20

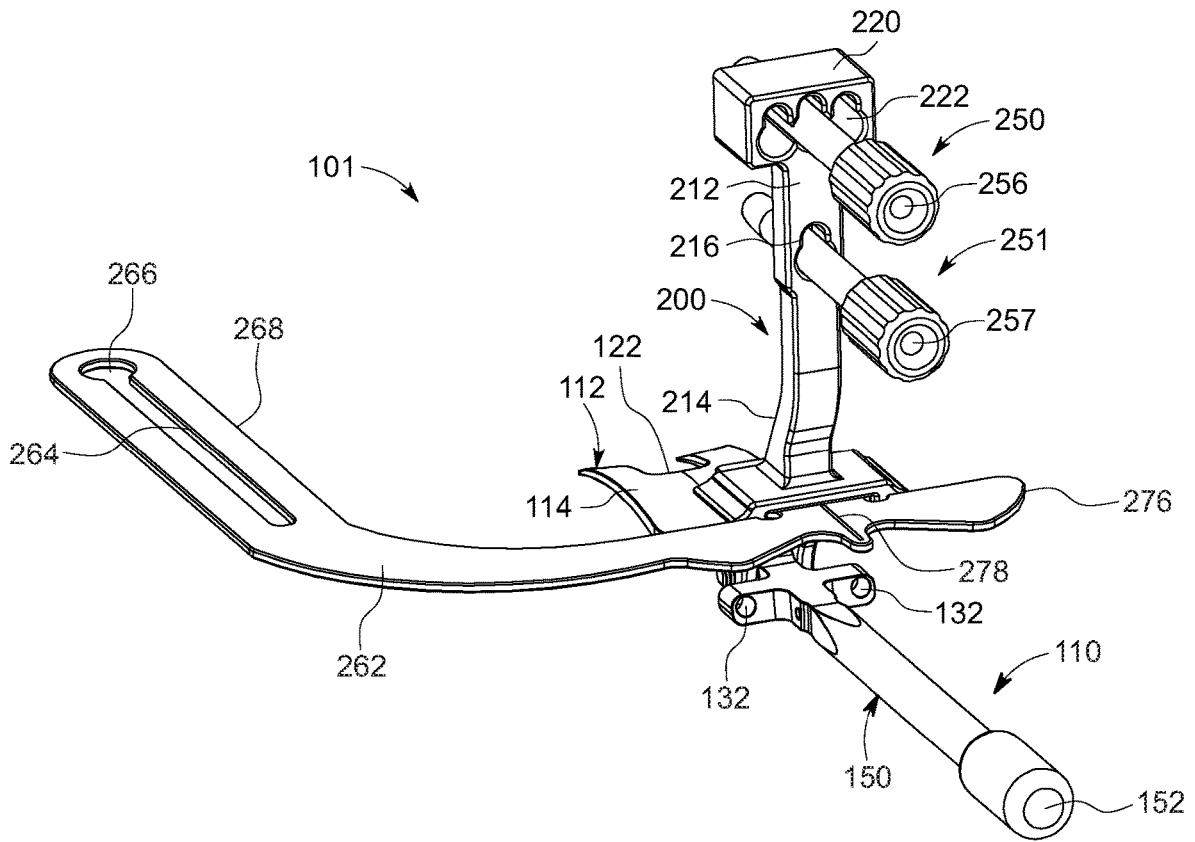

FIG. 21

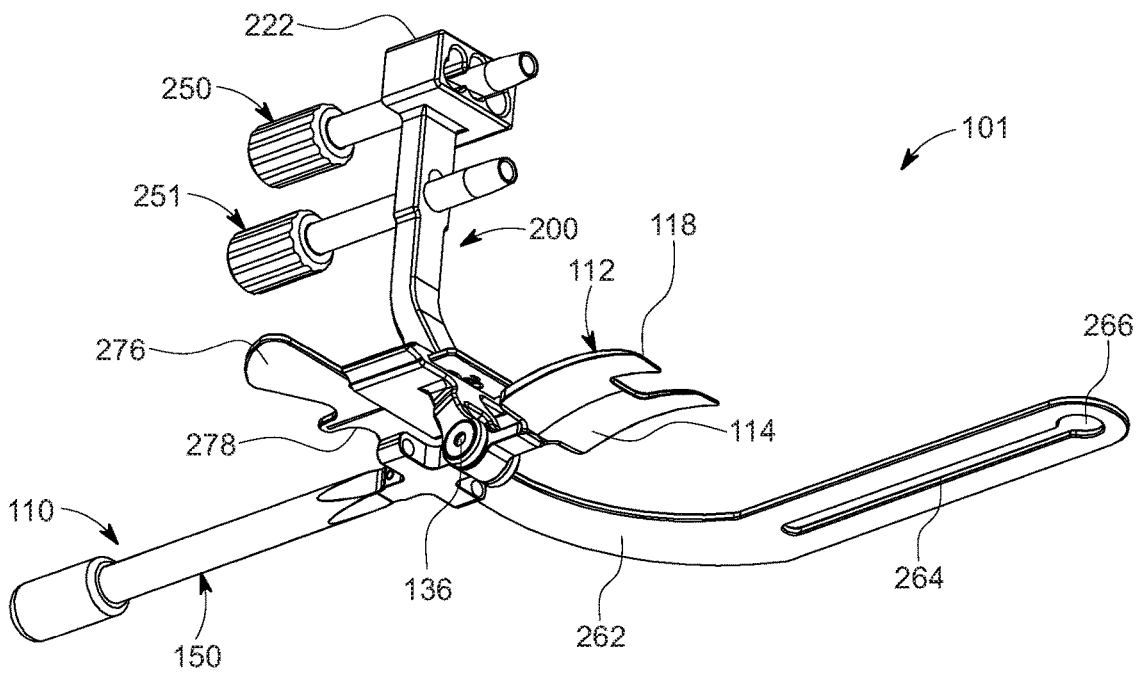

FIG. 22

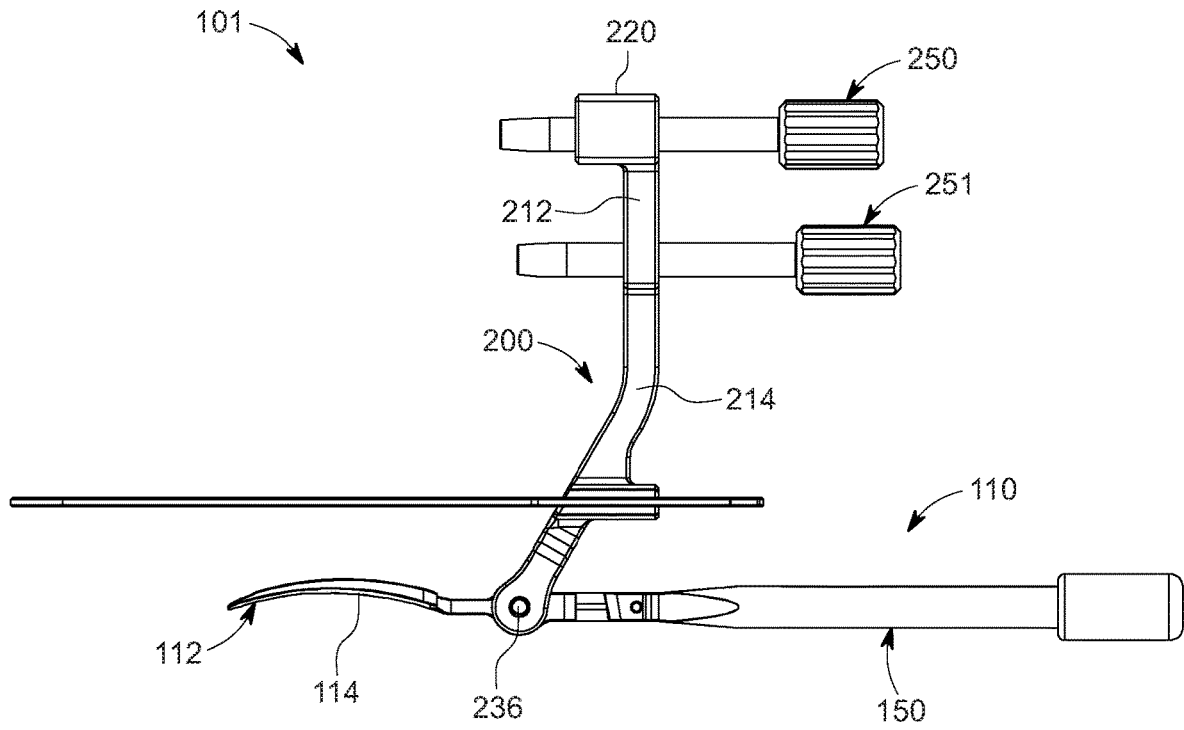

FIG. 23

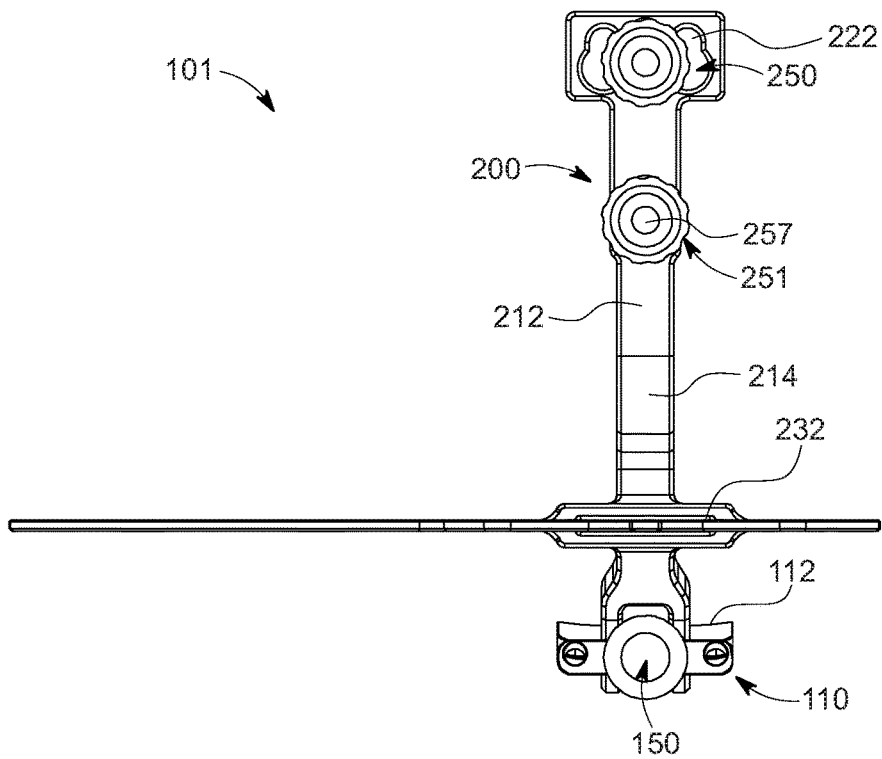

FIG. 24

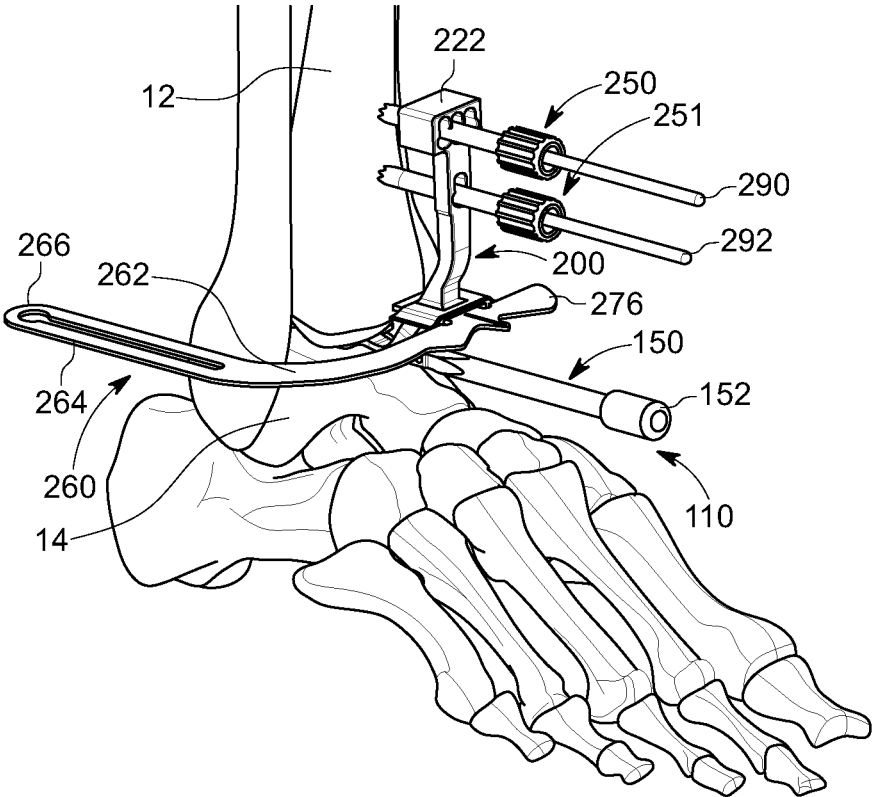

FIG. 25

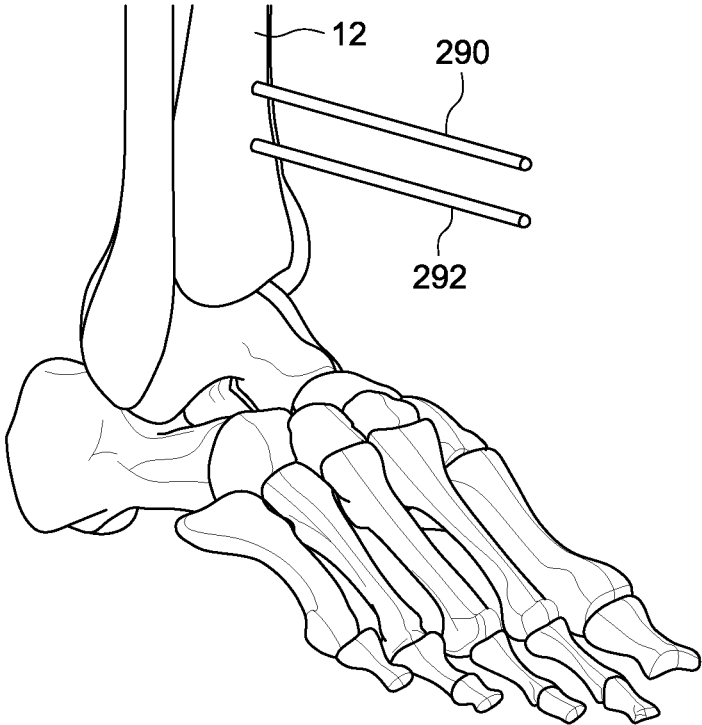

FIG. 26

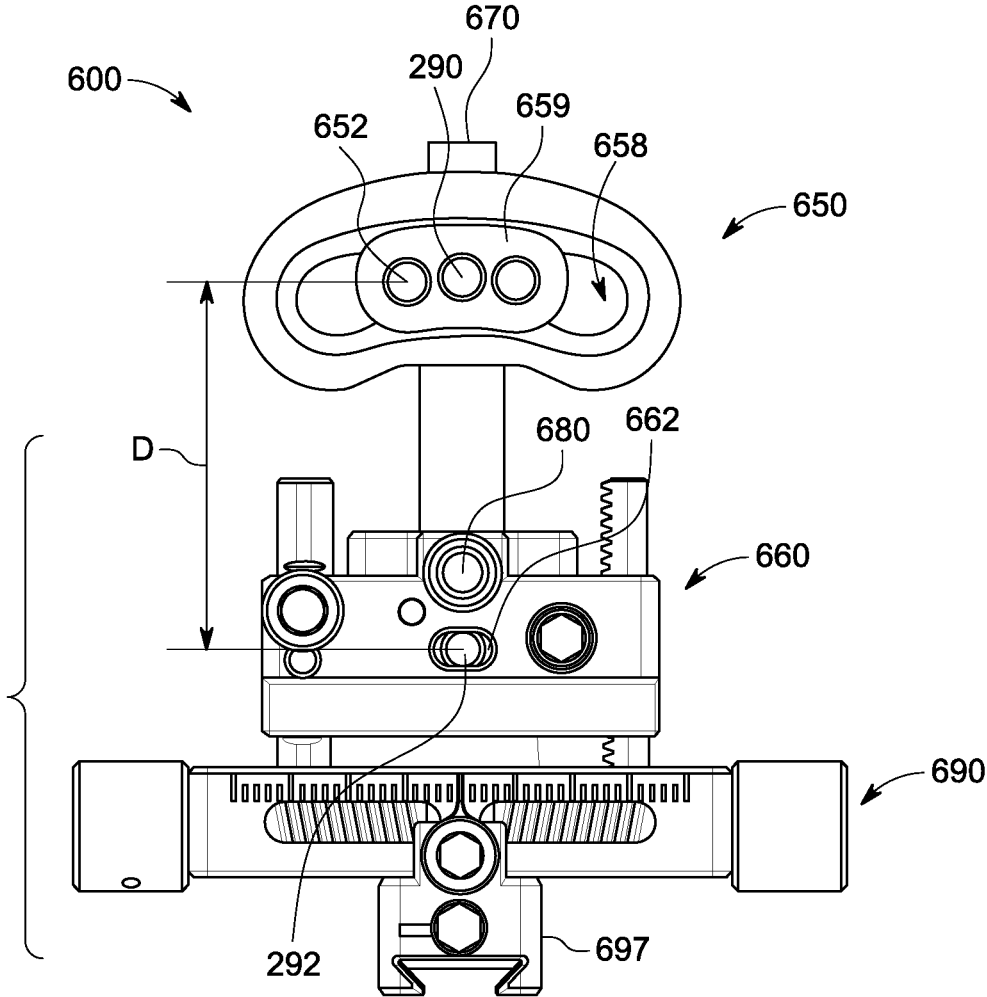

FIG. 27

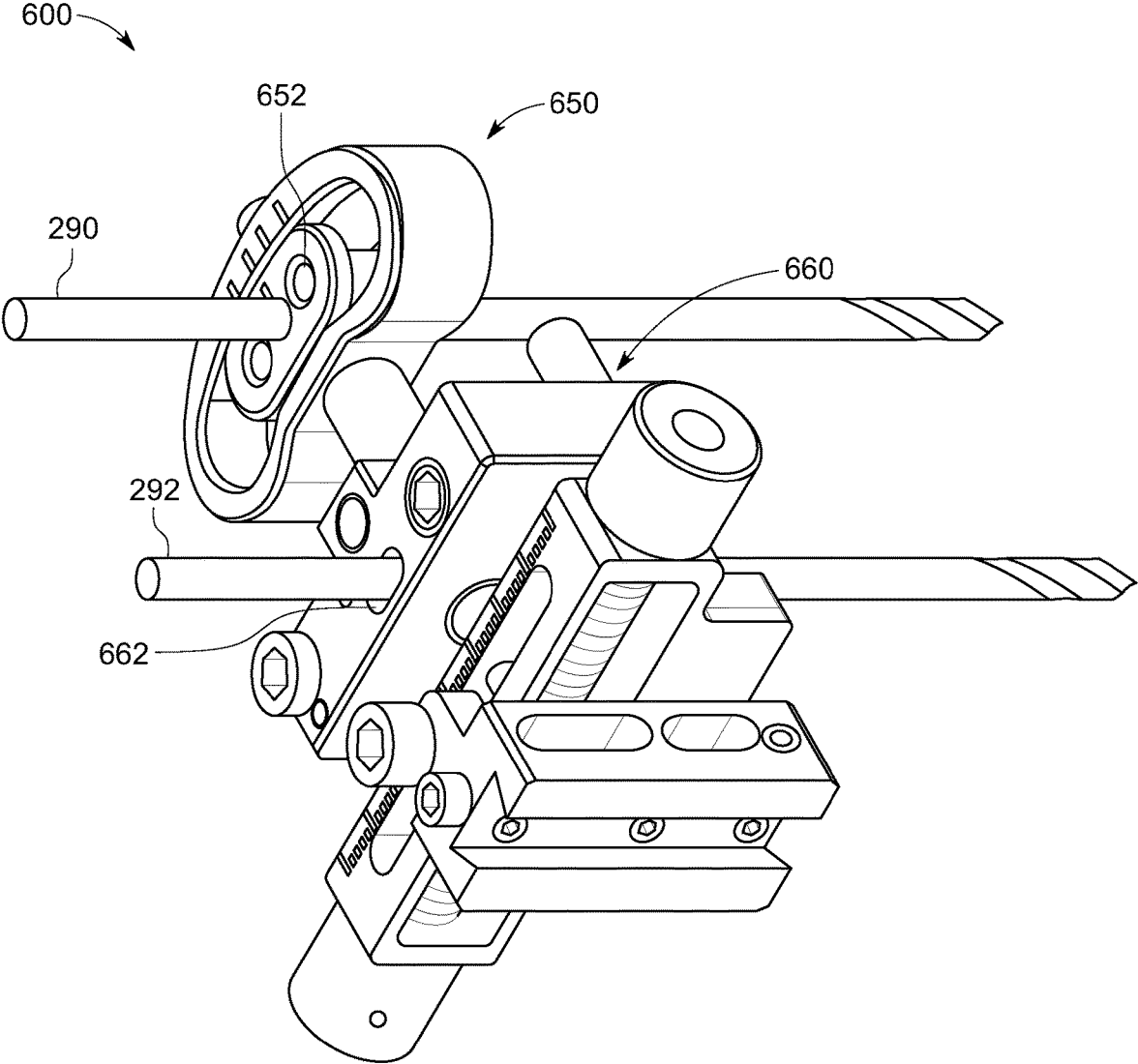

FIG. 28

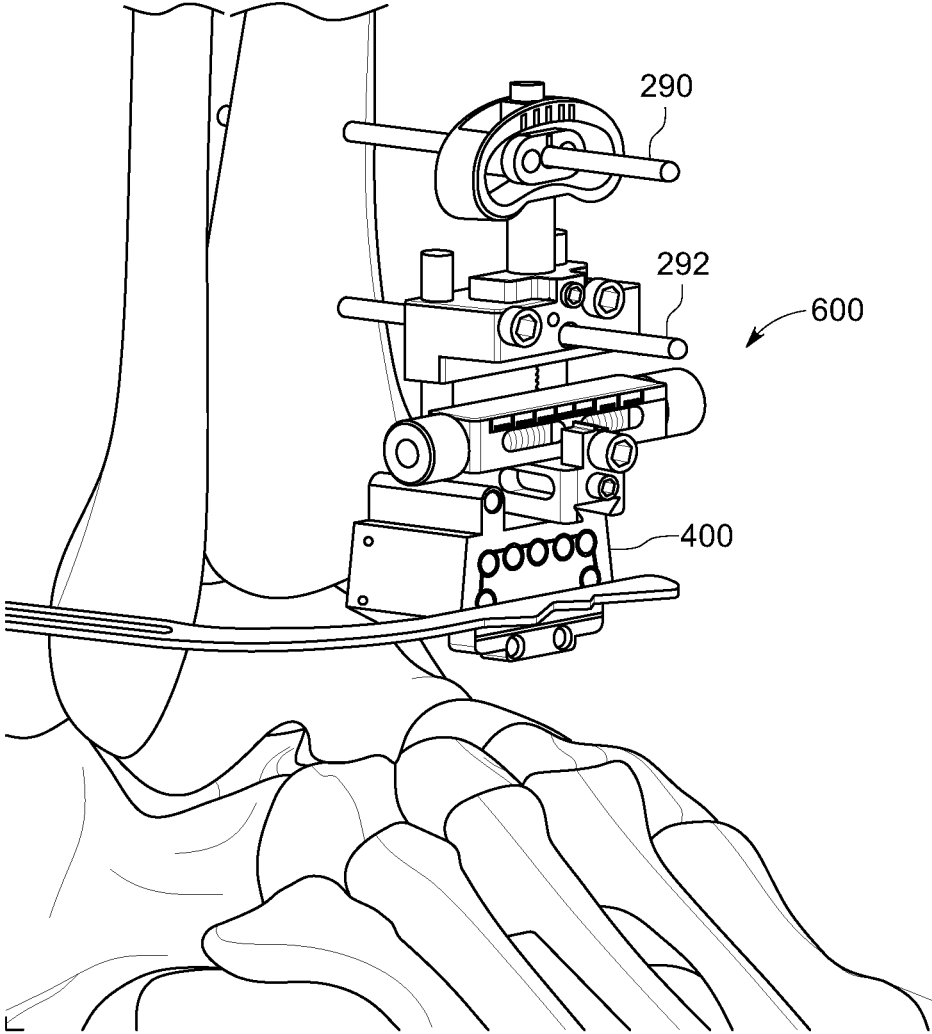

FIG. 29

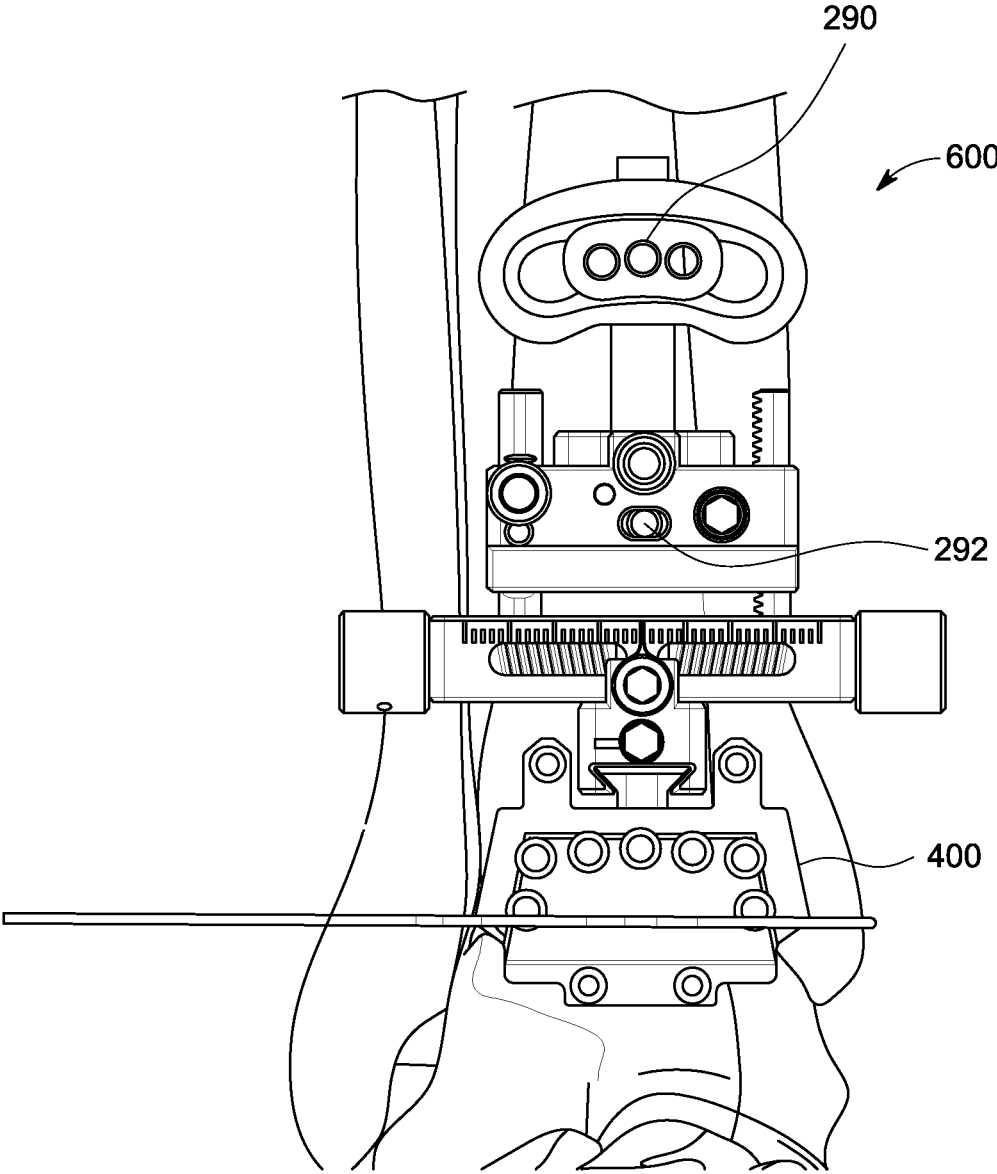

FIG. 30

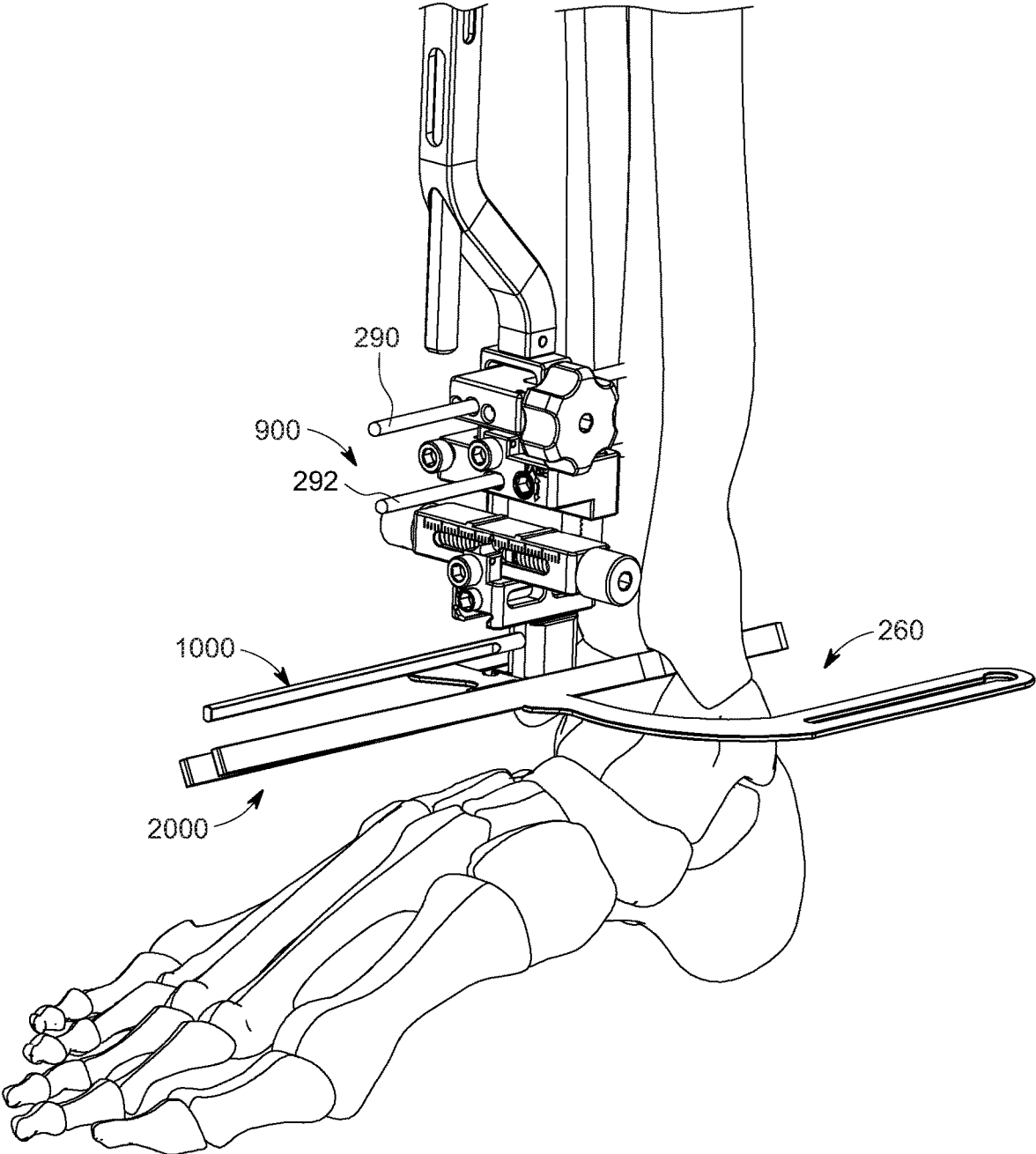

FIG. 31

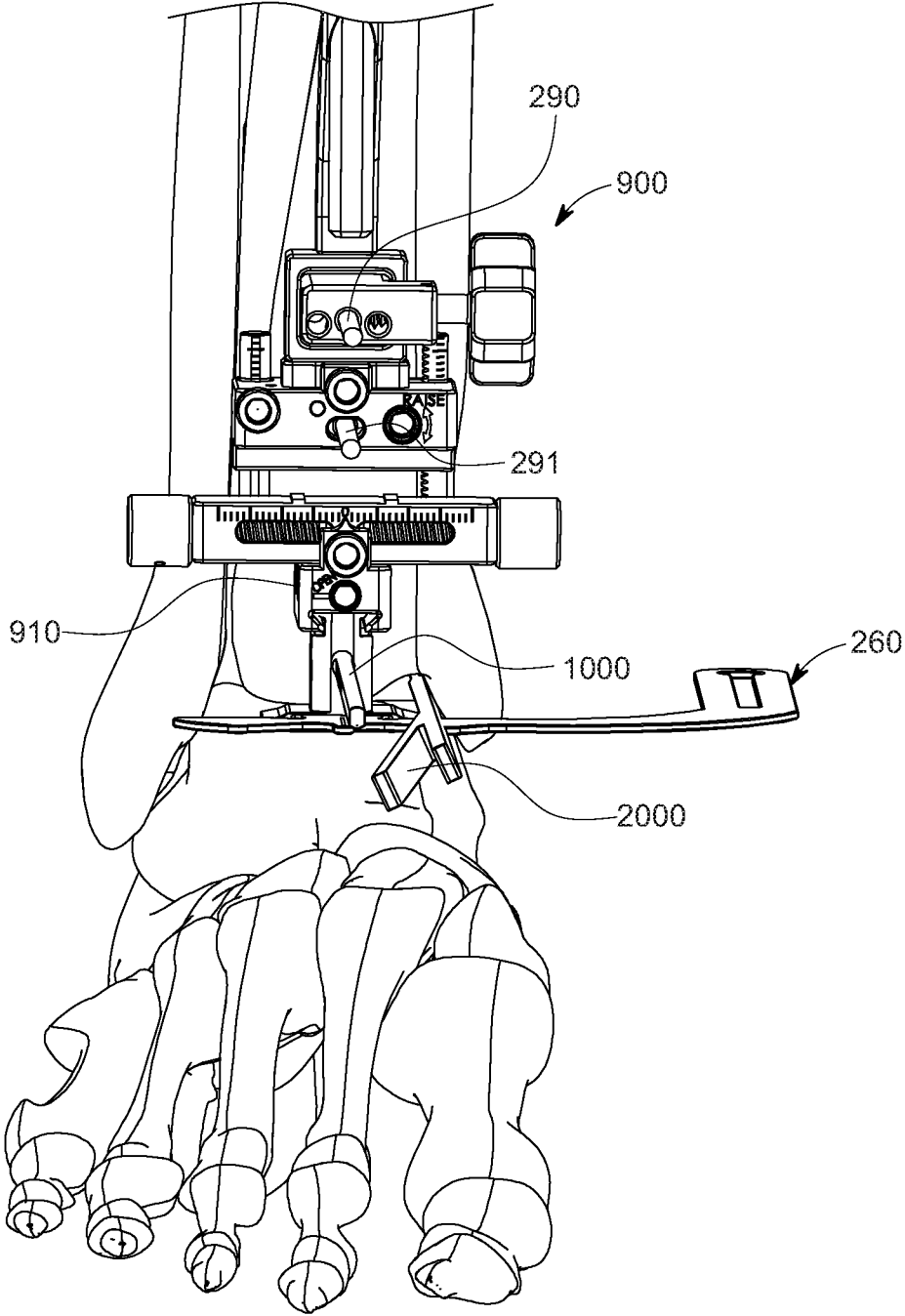

FIG. 32

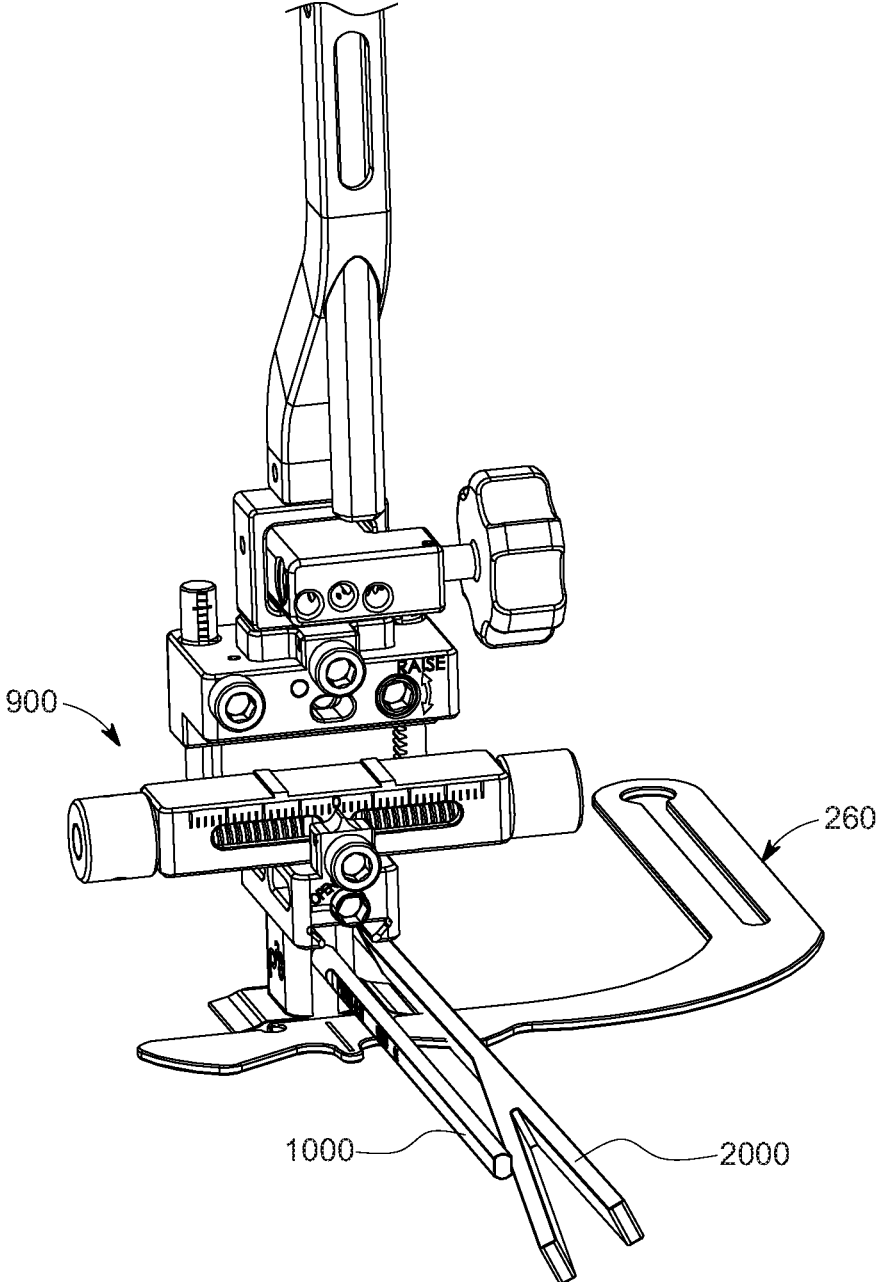

FIG. 33

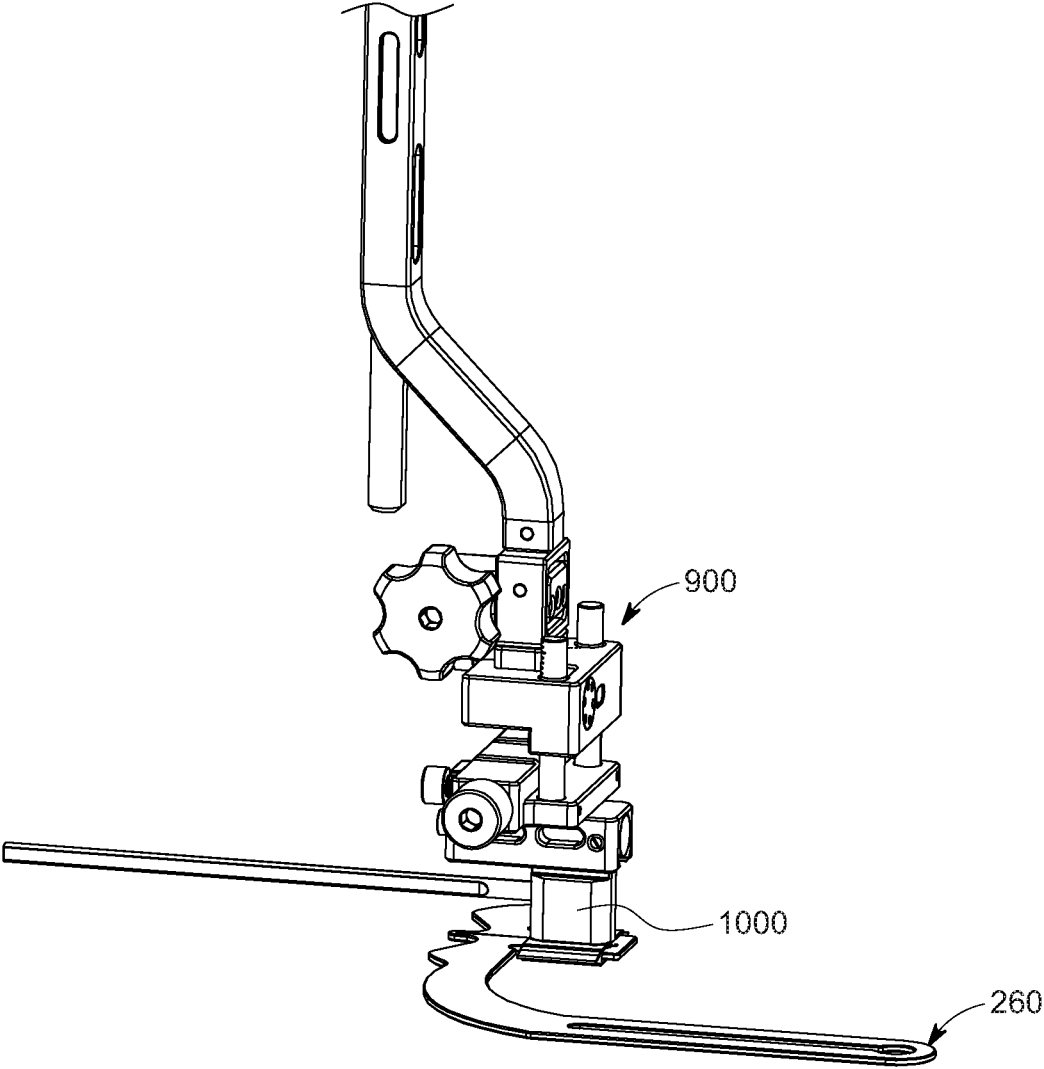

FIG. 34

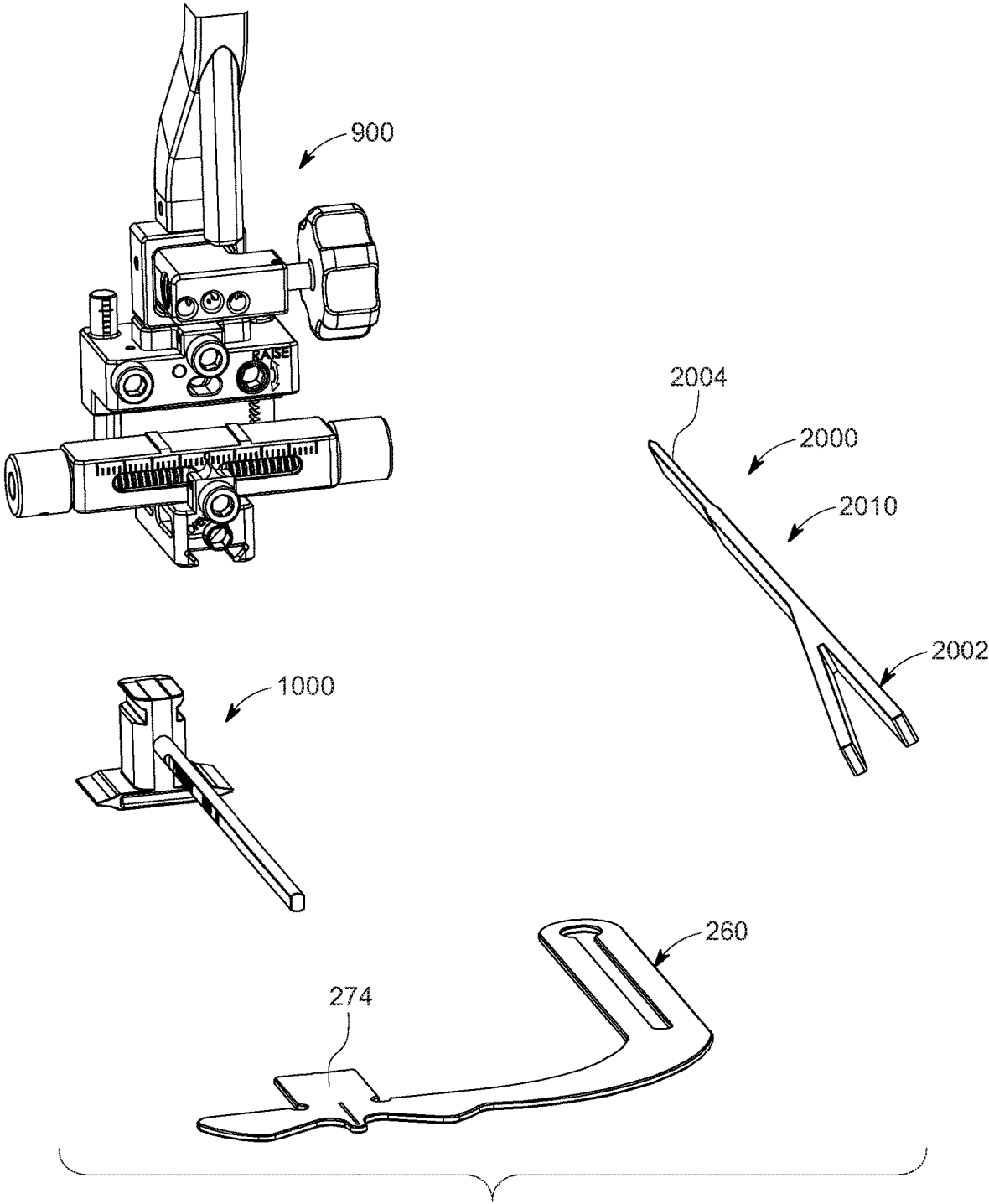

FIG. 35

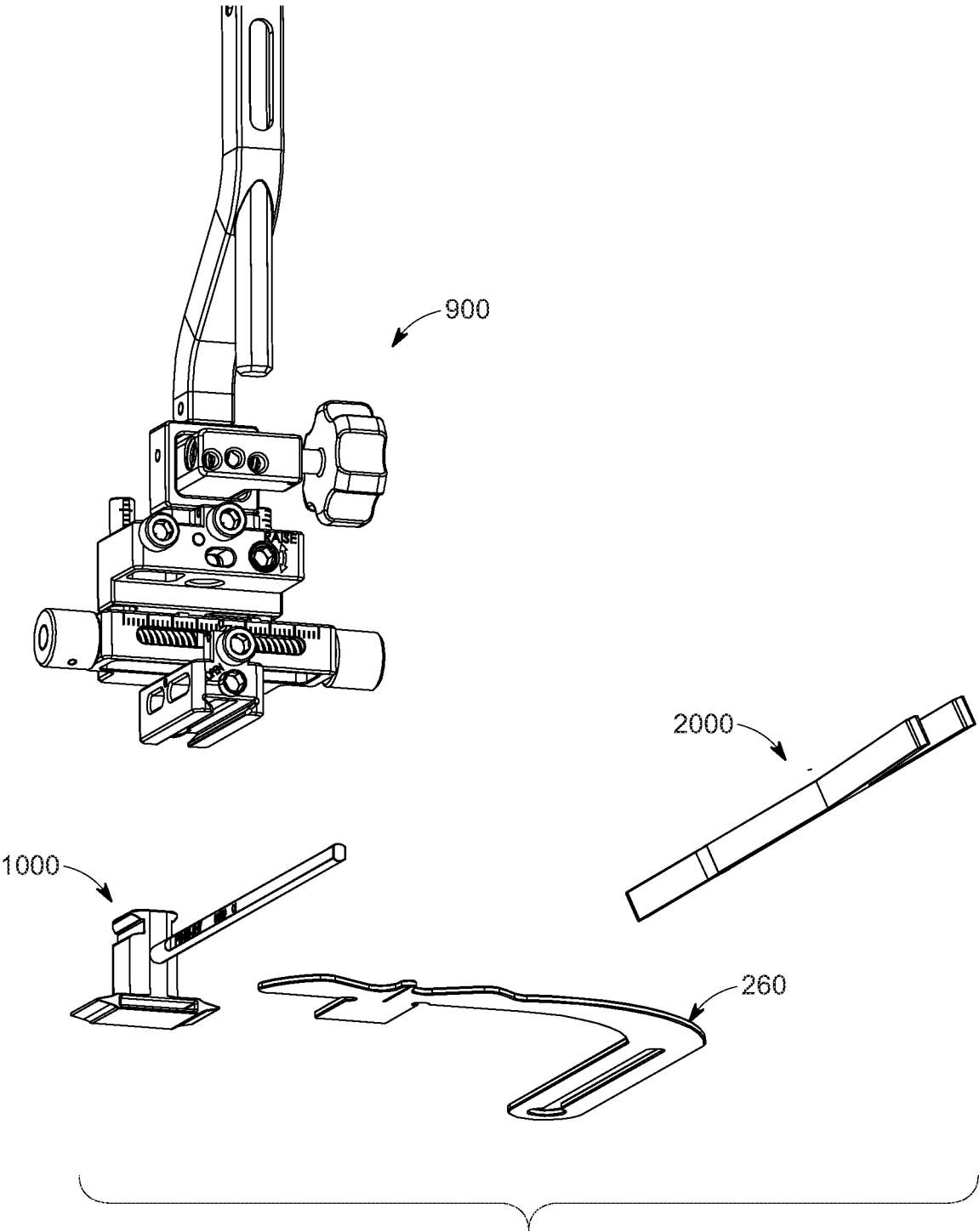

FIG. 36

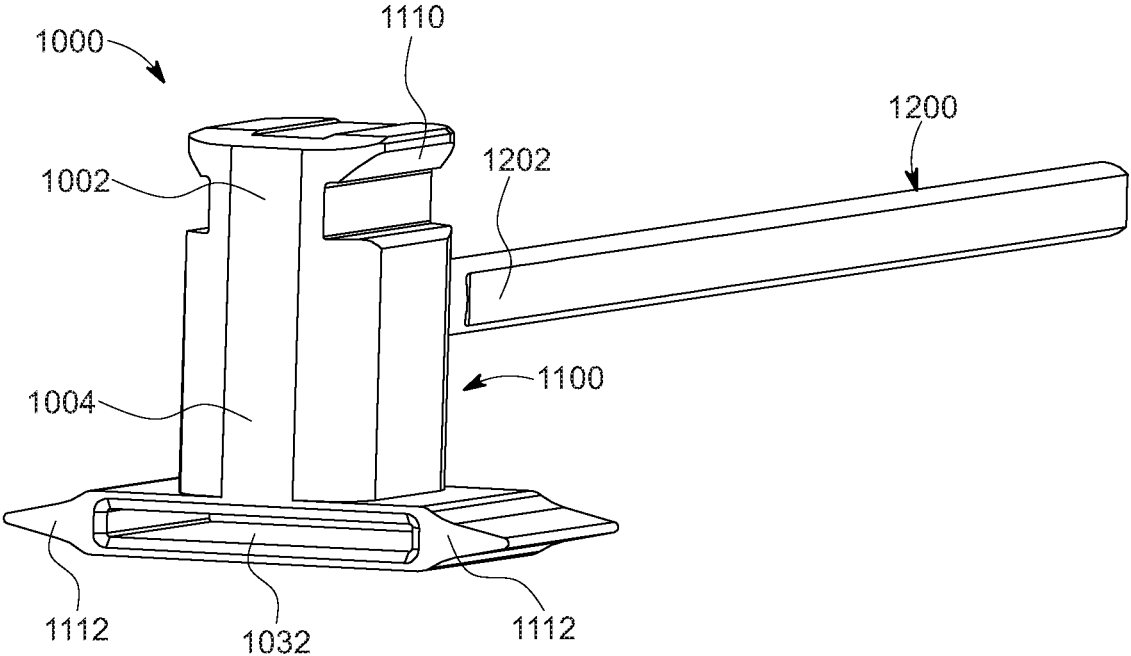

FIG. 37

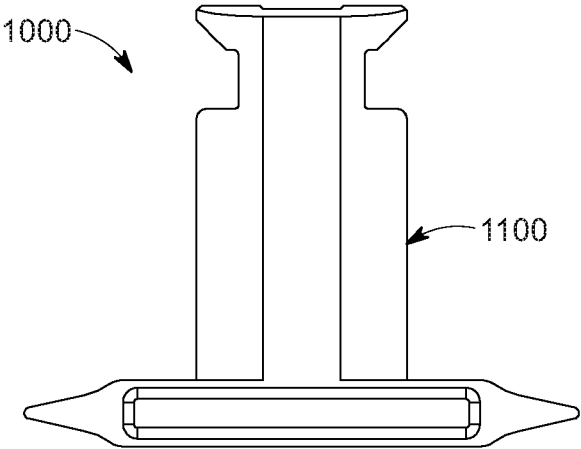

FIG. 38

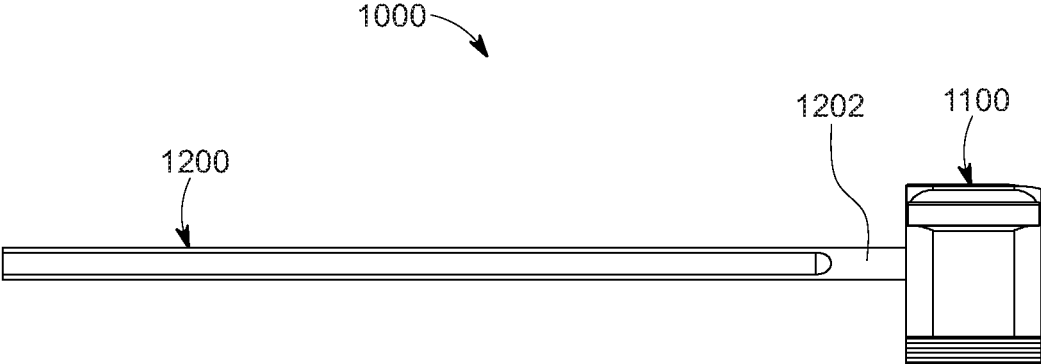

FIG. 39

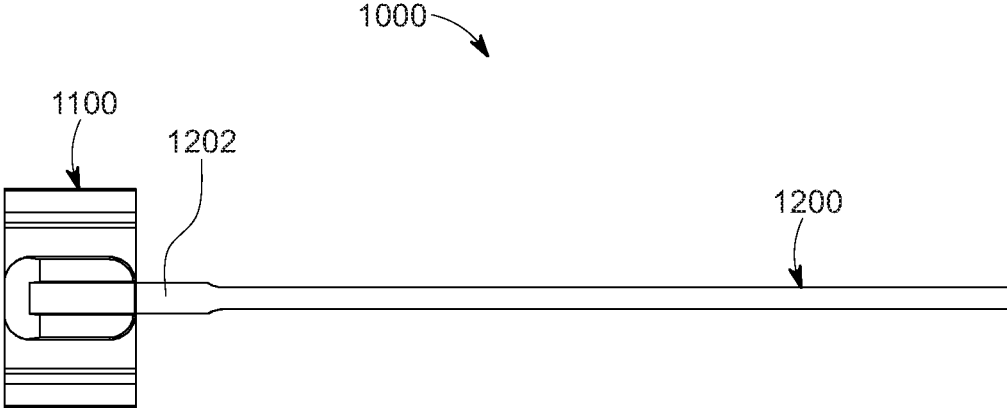

FIG. 40

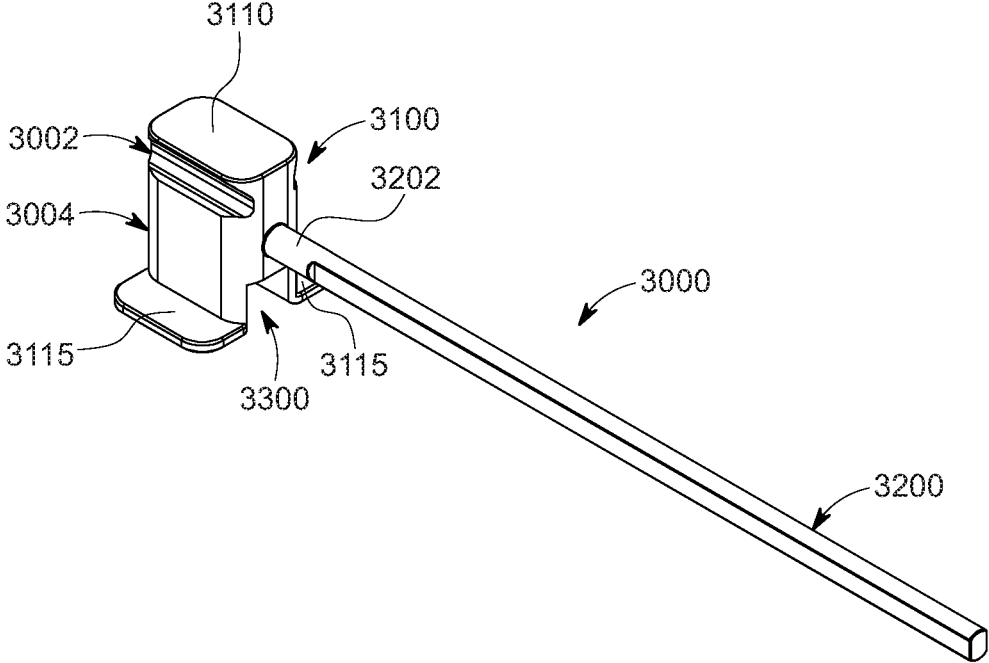

FIG. 41

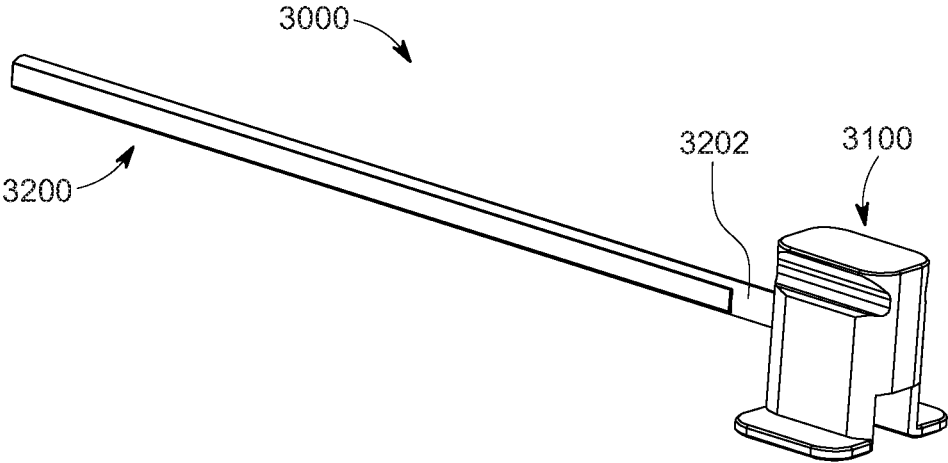

FIG. 42



FIG. 43



FIG. 44

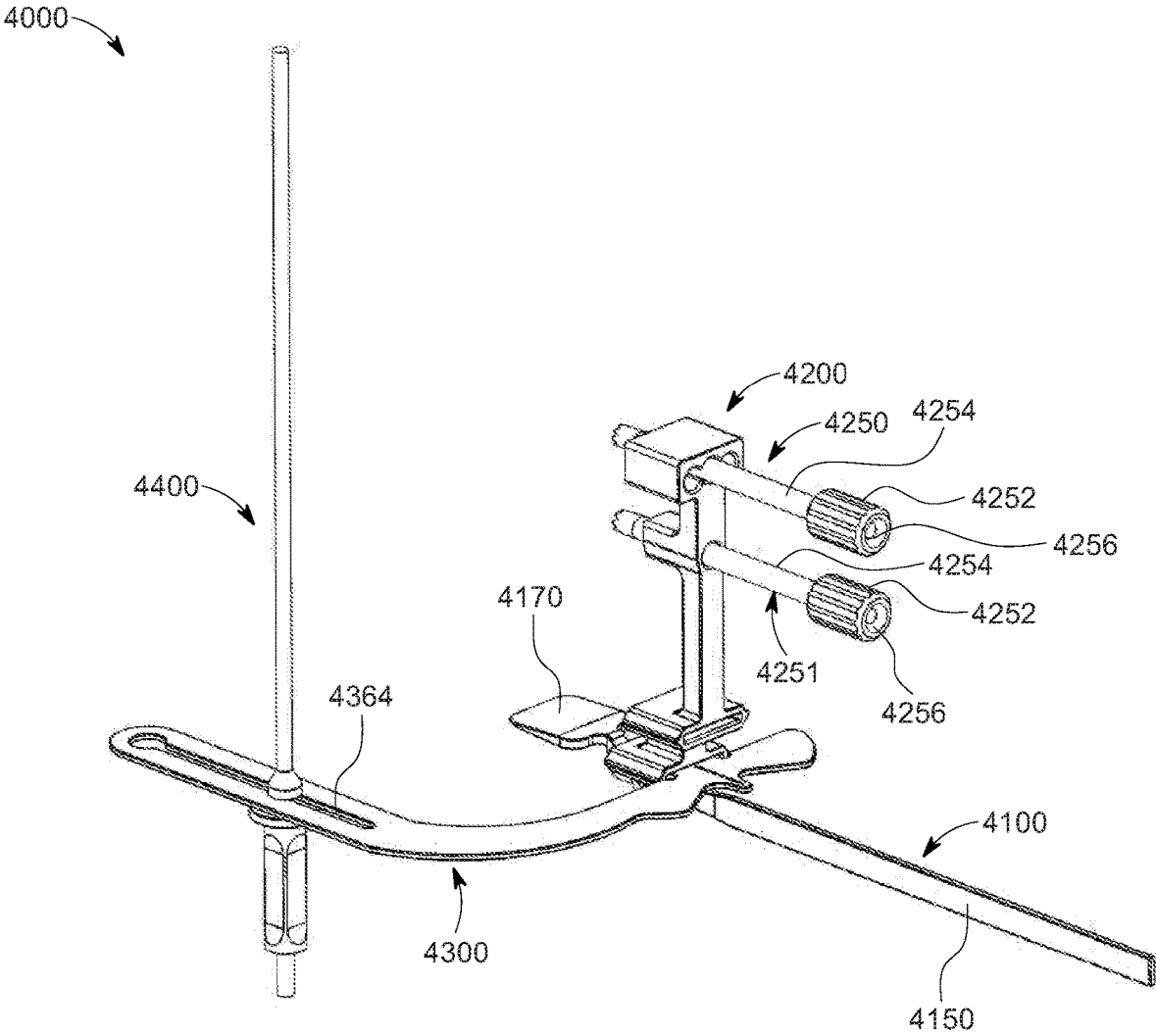

FIG. 45

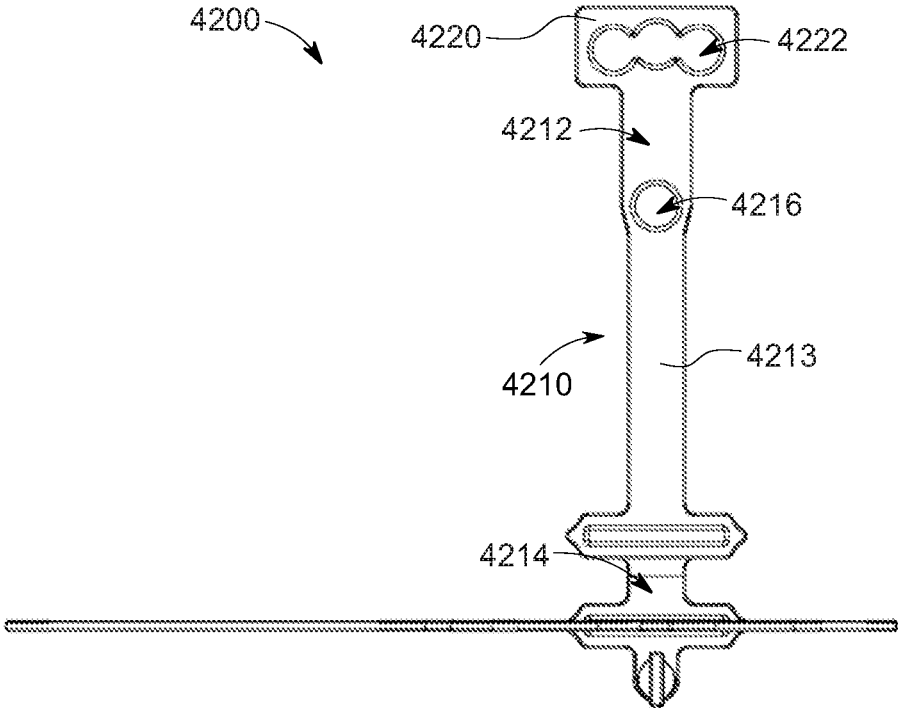

FIG. 46

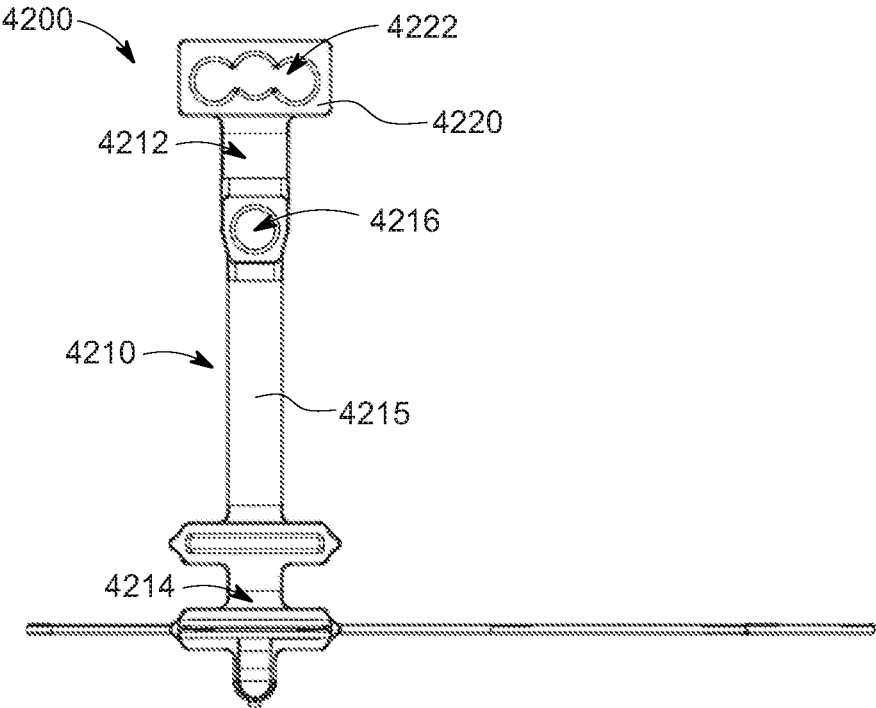

FIG. 47

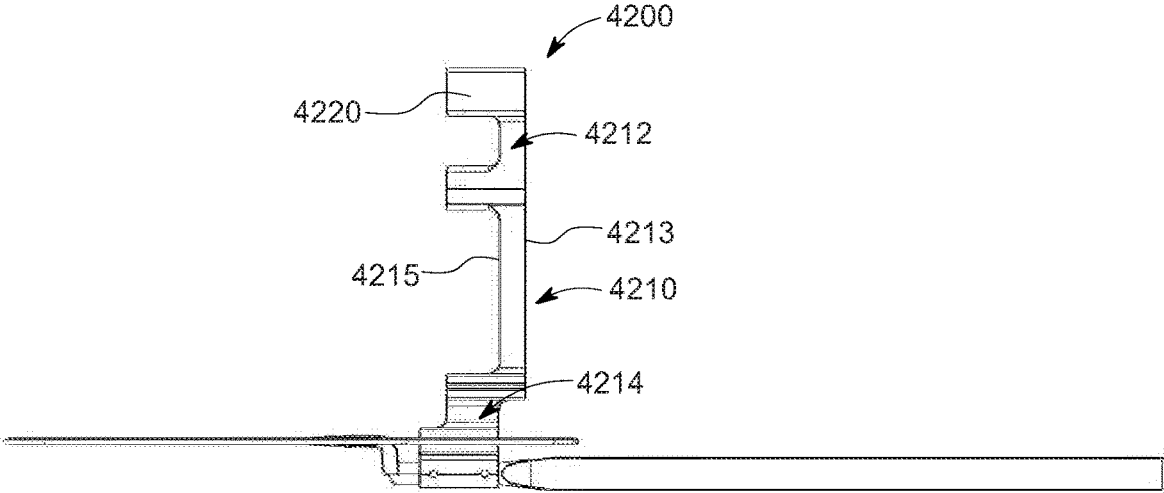

FIG. 48

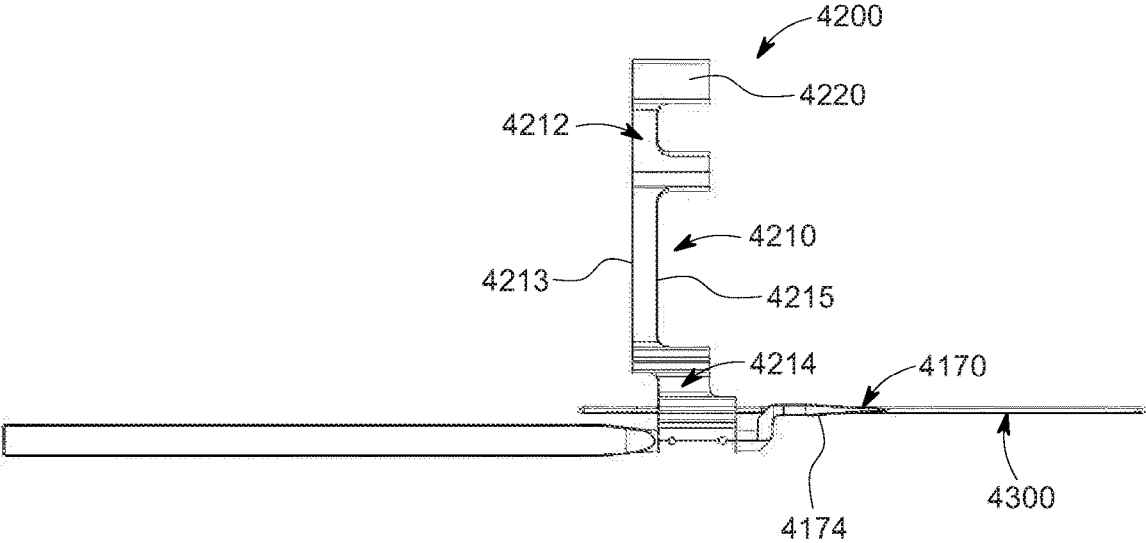

FIG. 49

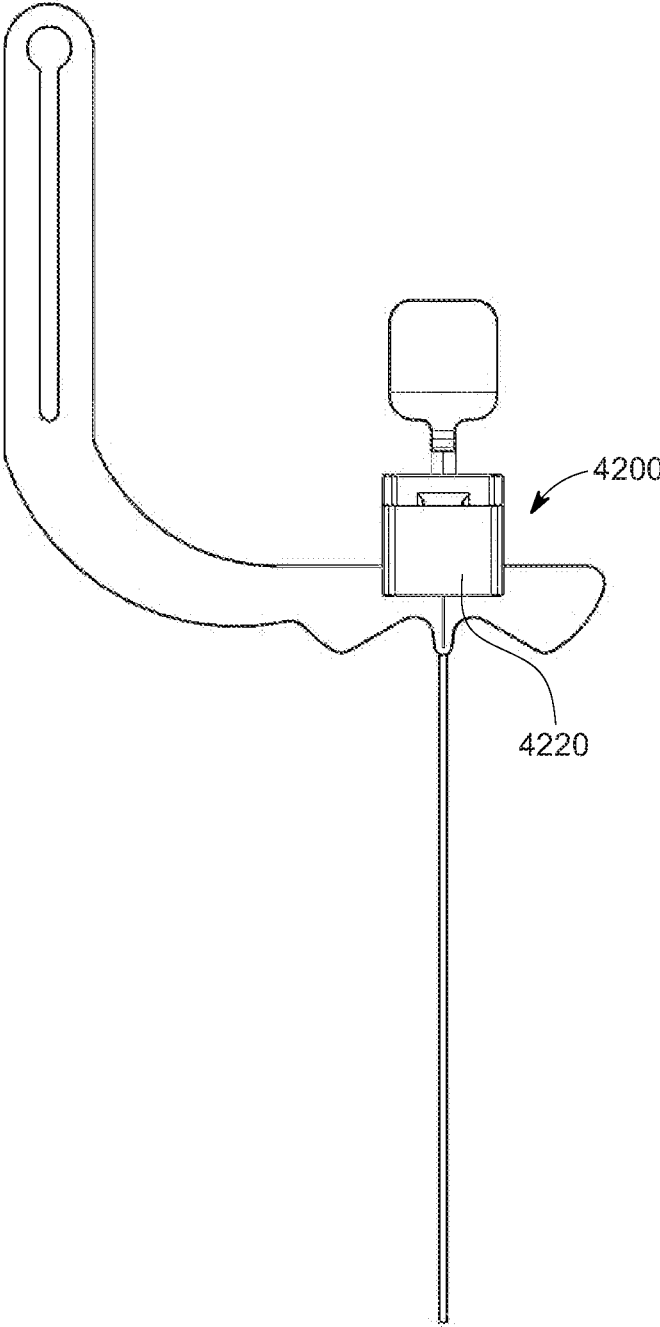

FIG. 50

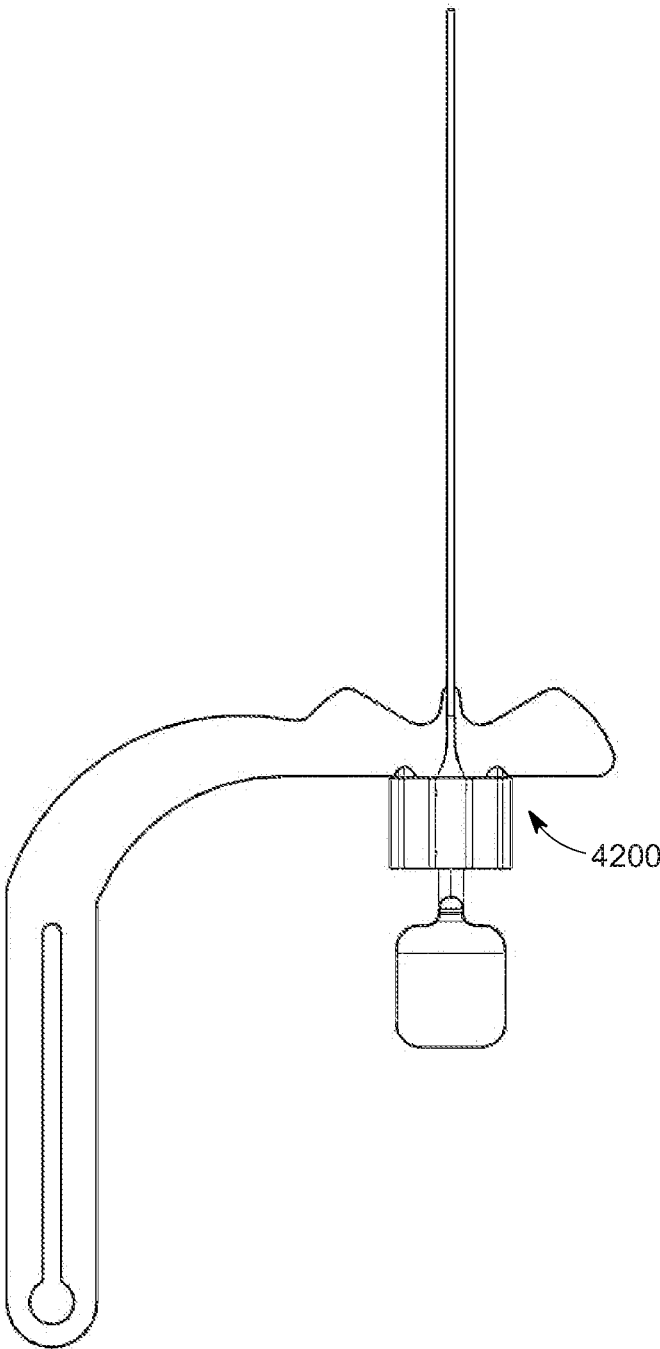

FIG. 51

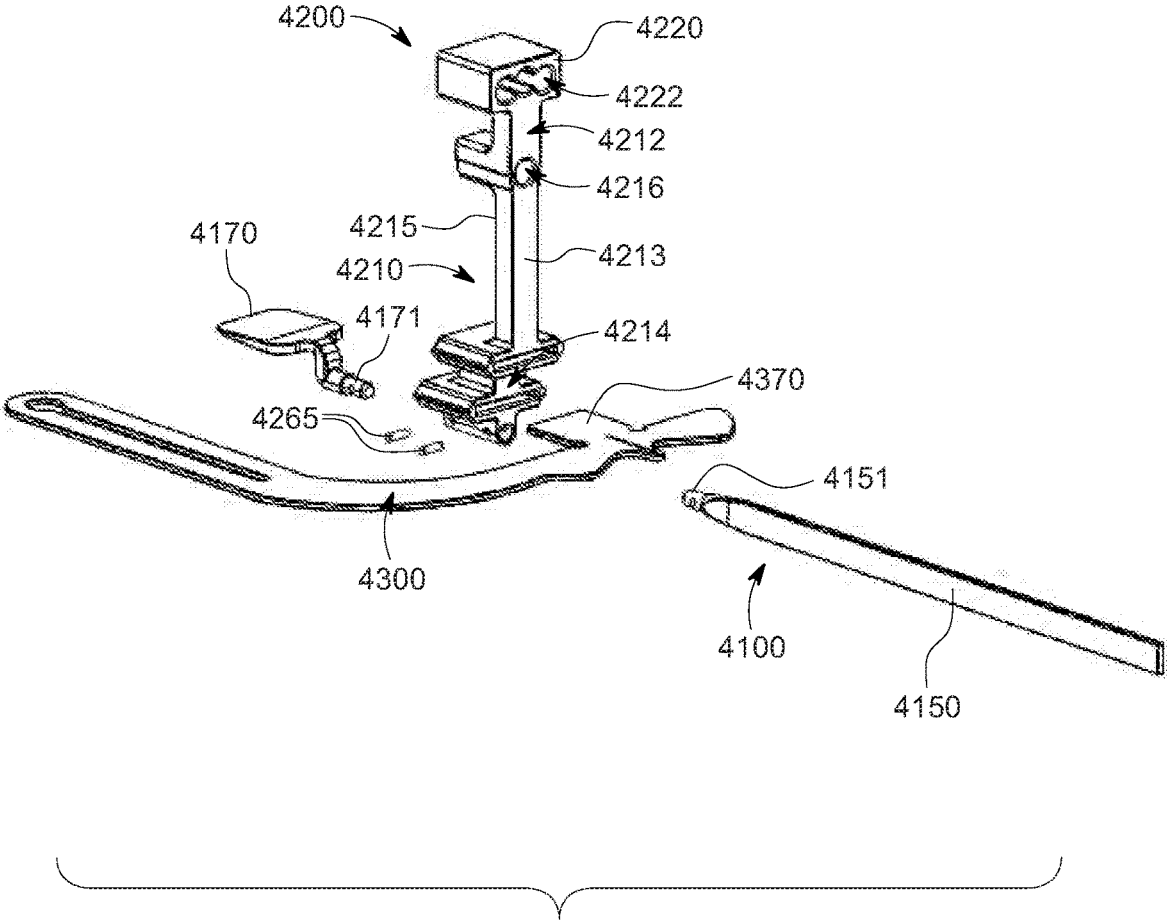

FIG. 52

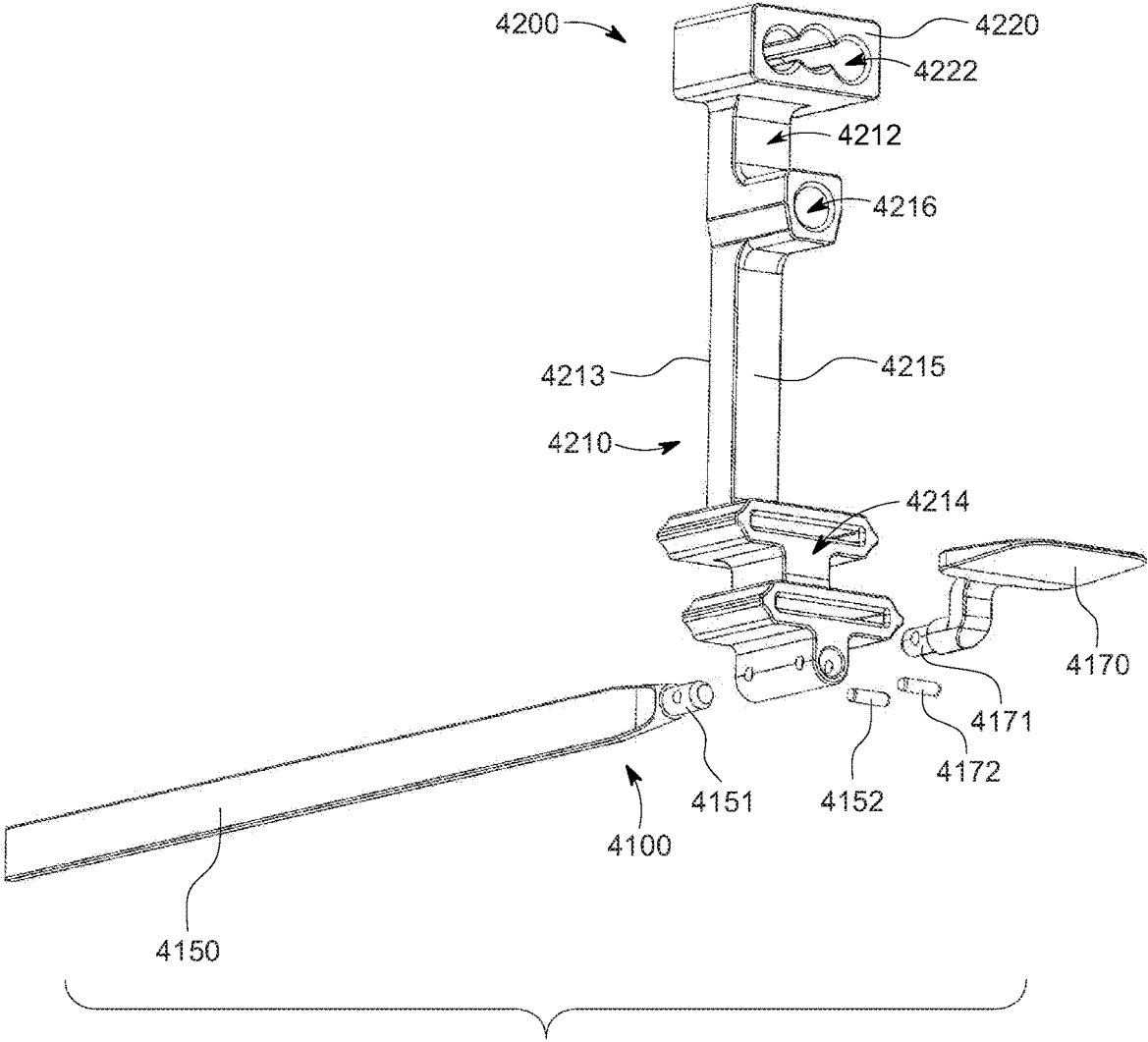

FIG. 53

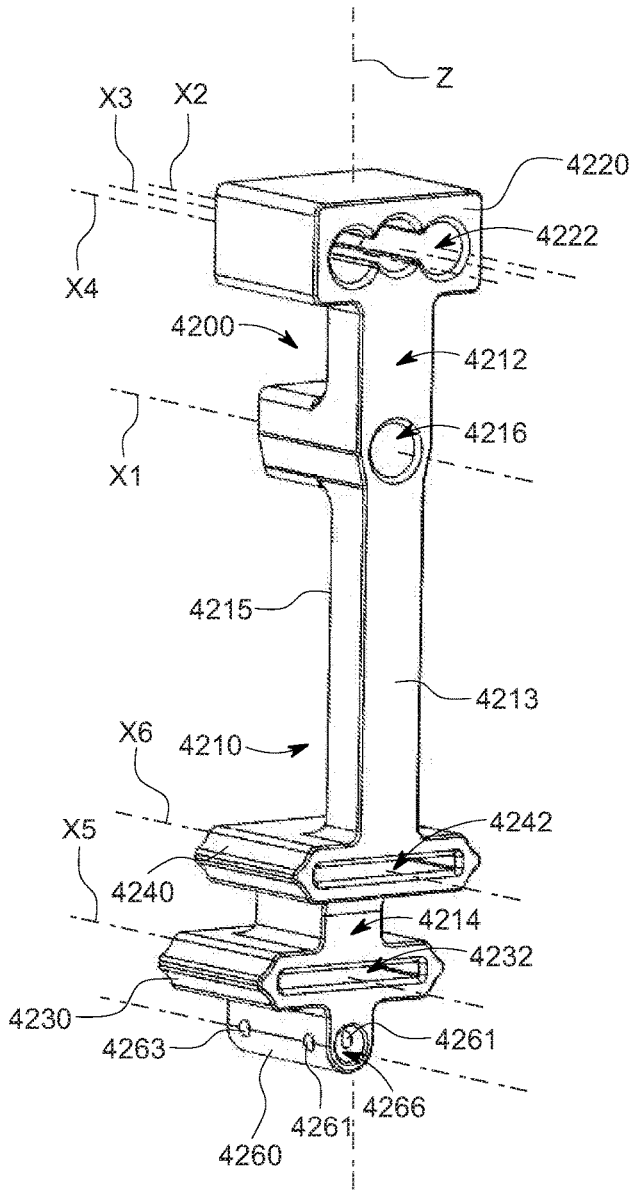

FIG. 54

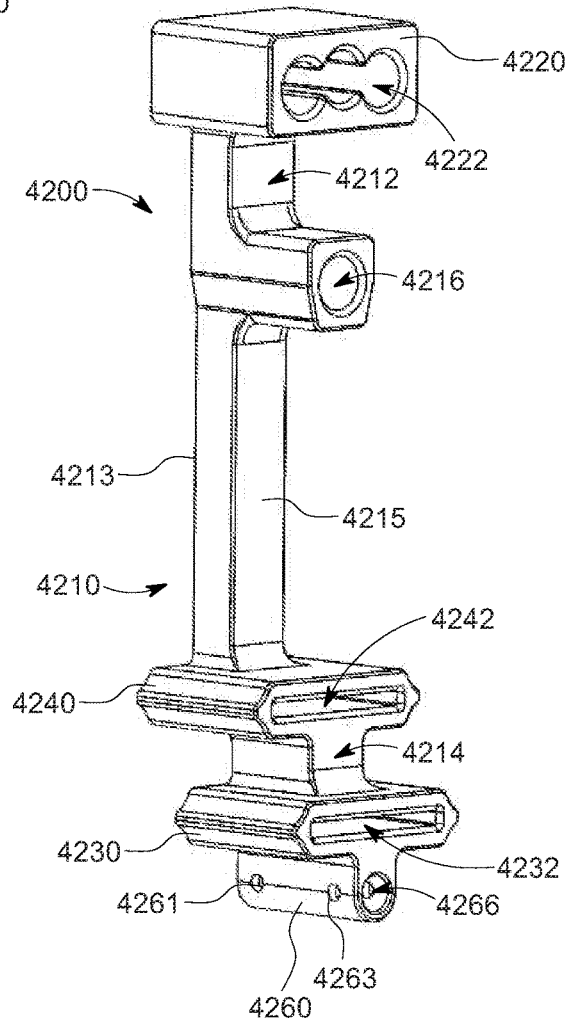

FIG. 55

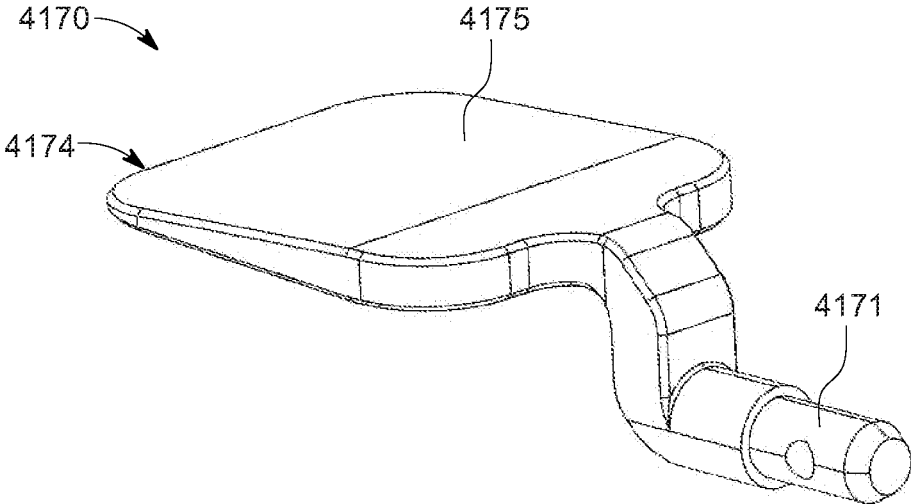

FIG. 56

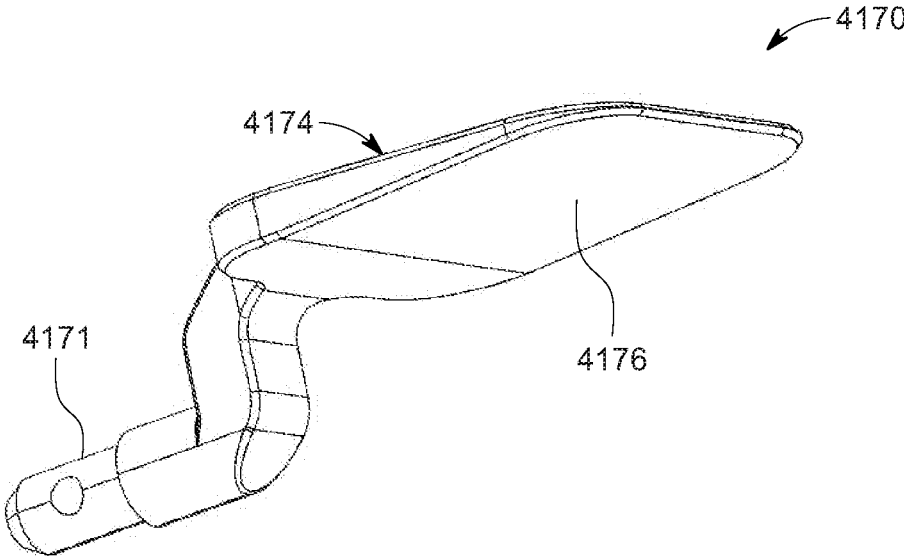

FIG. 57

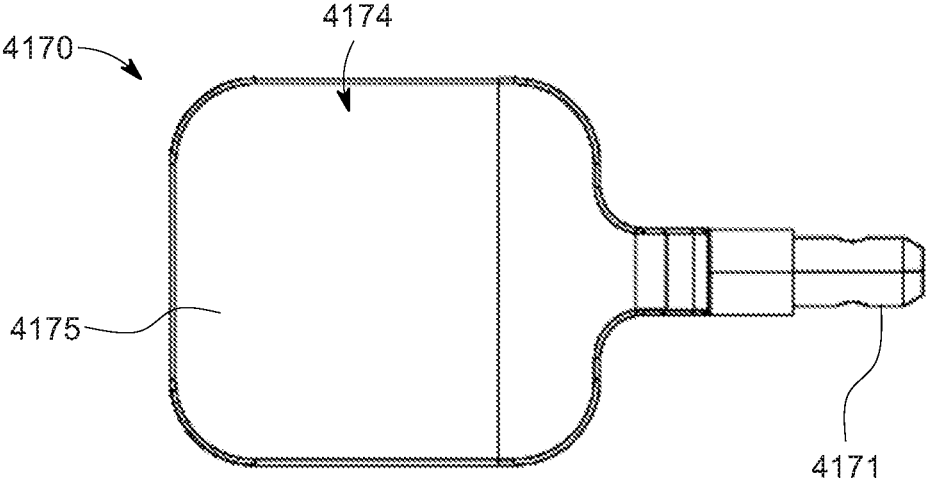

FIG. 58

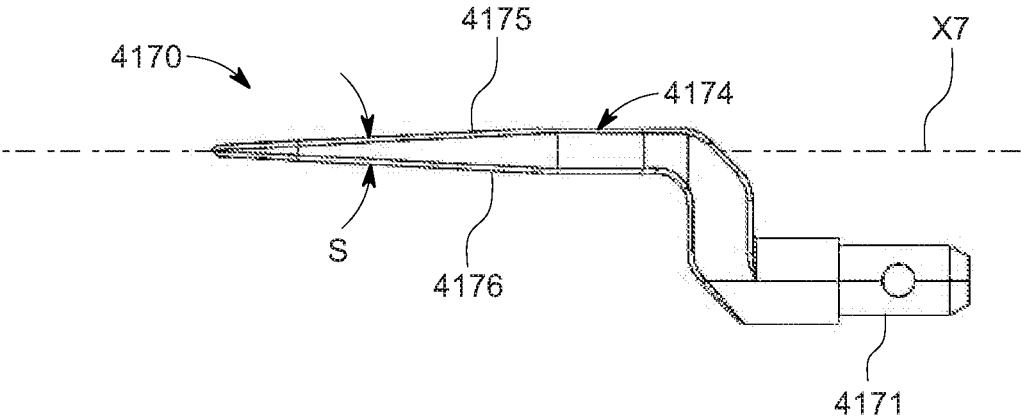

FIG. 59

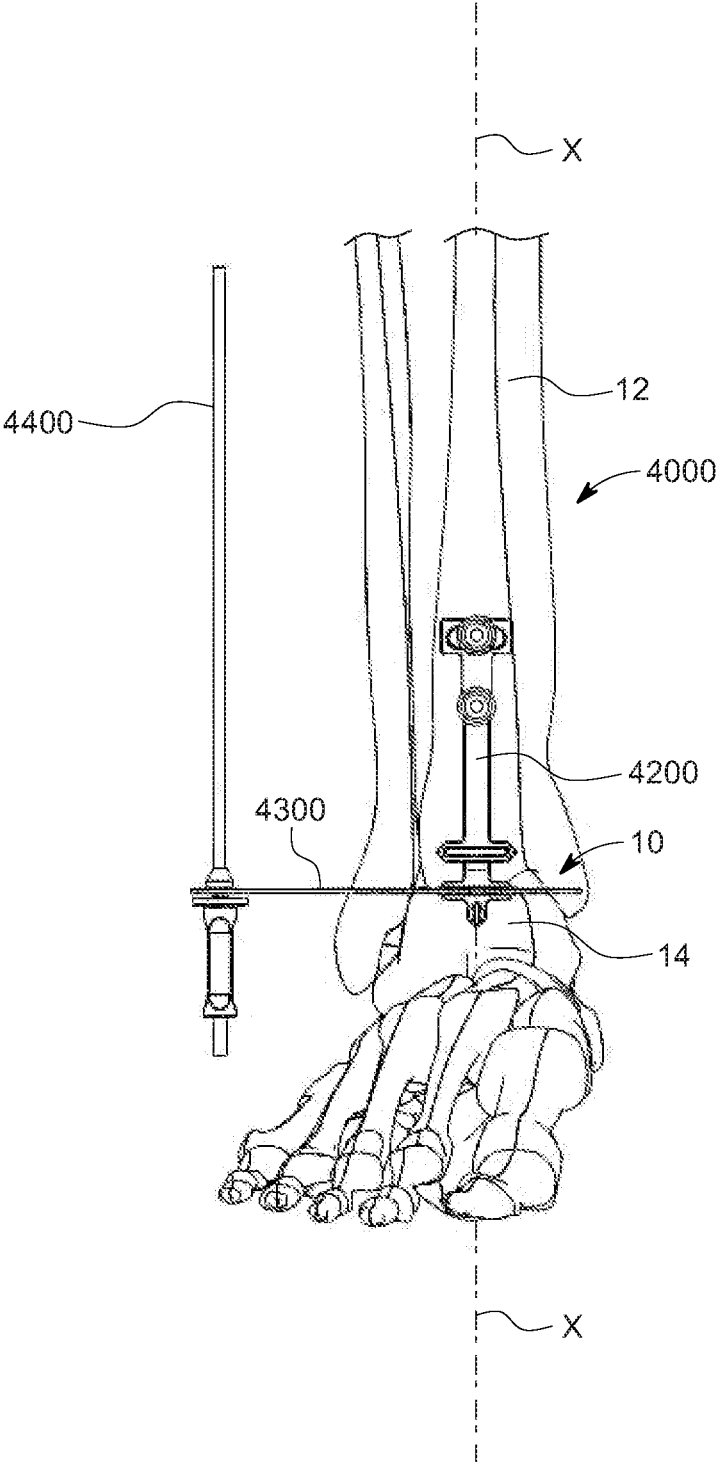

FIG. 60

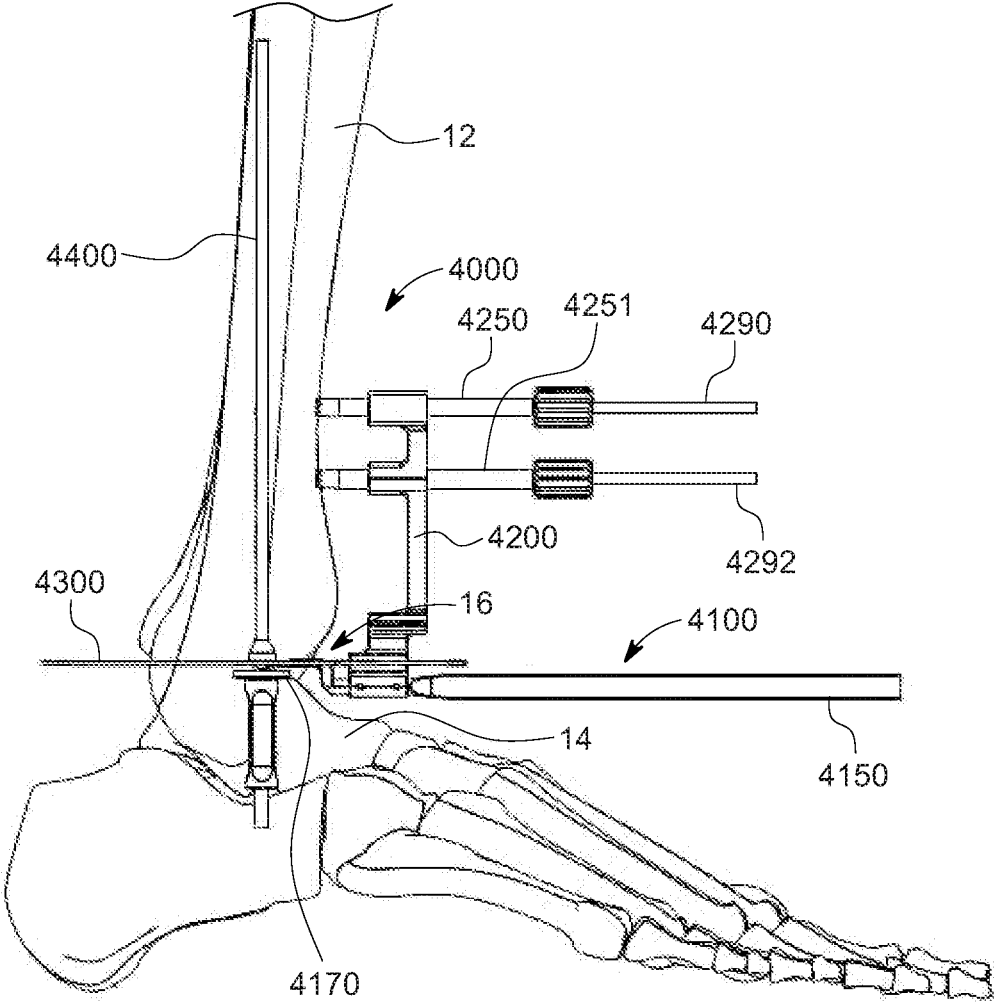

FIG. 61

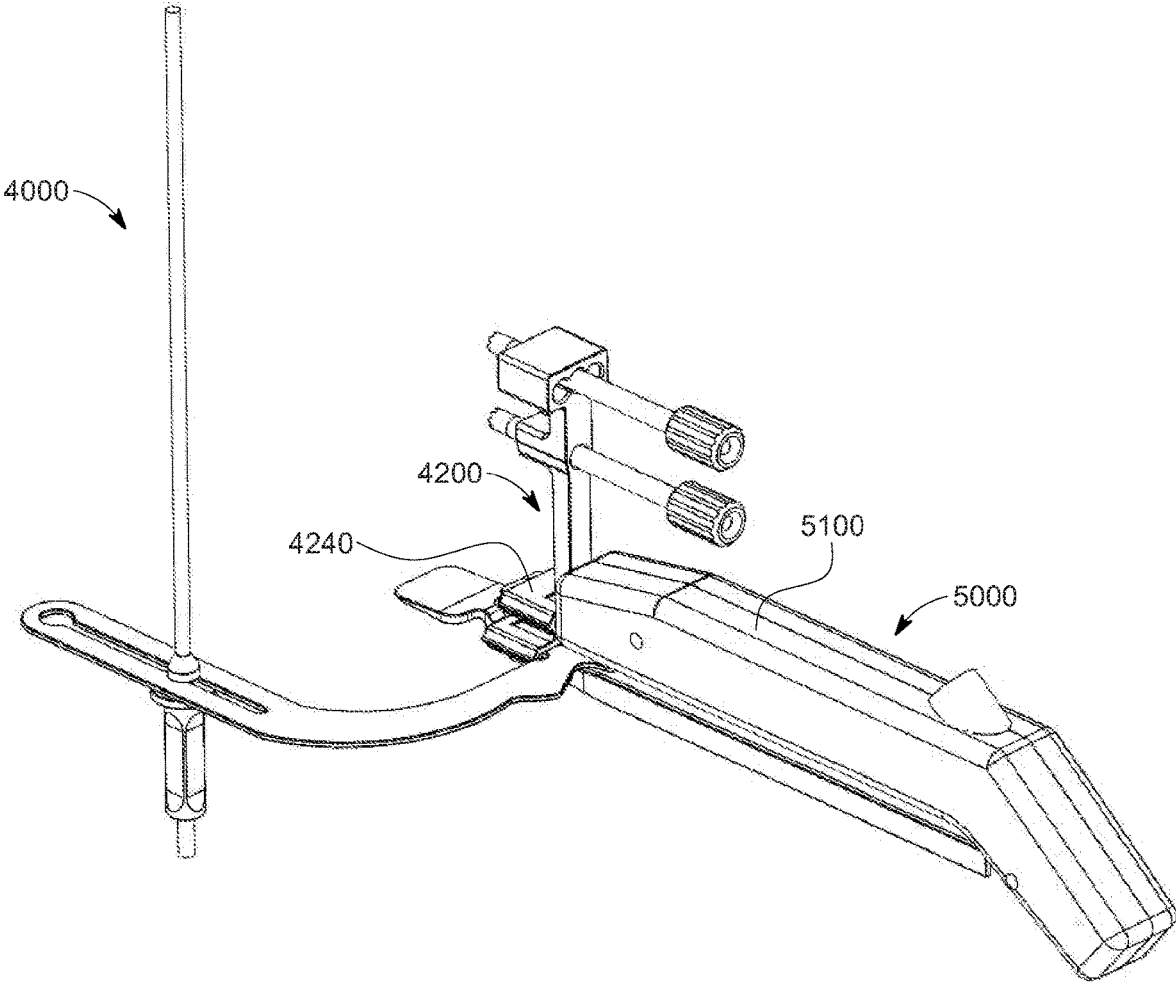

FIG. 62

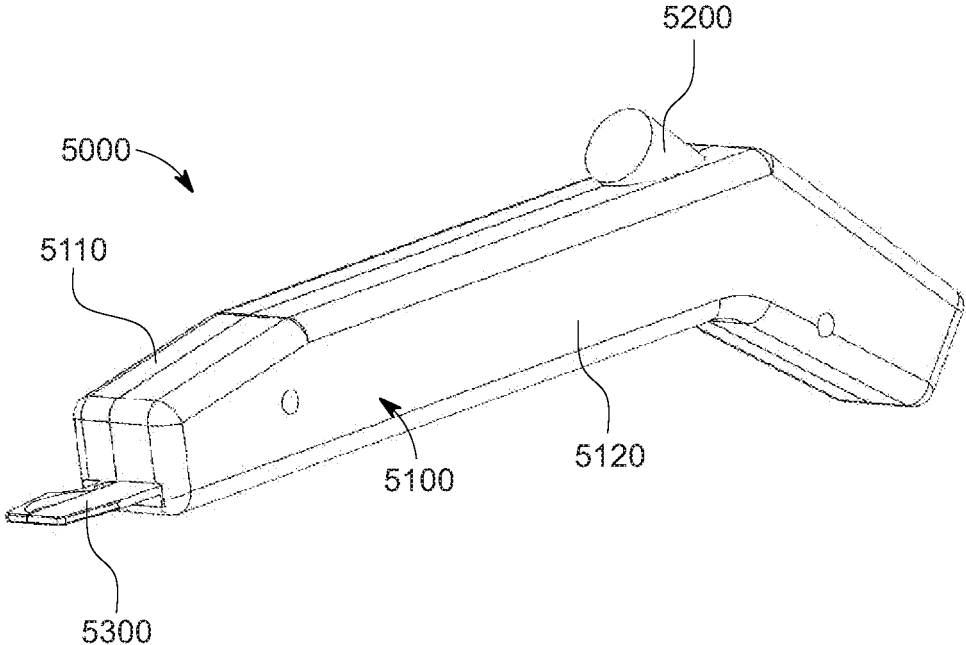

FIG. 63

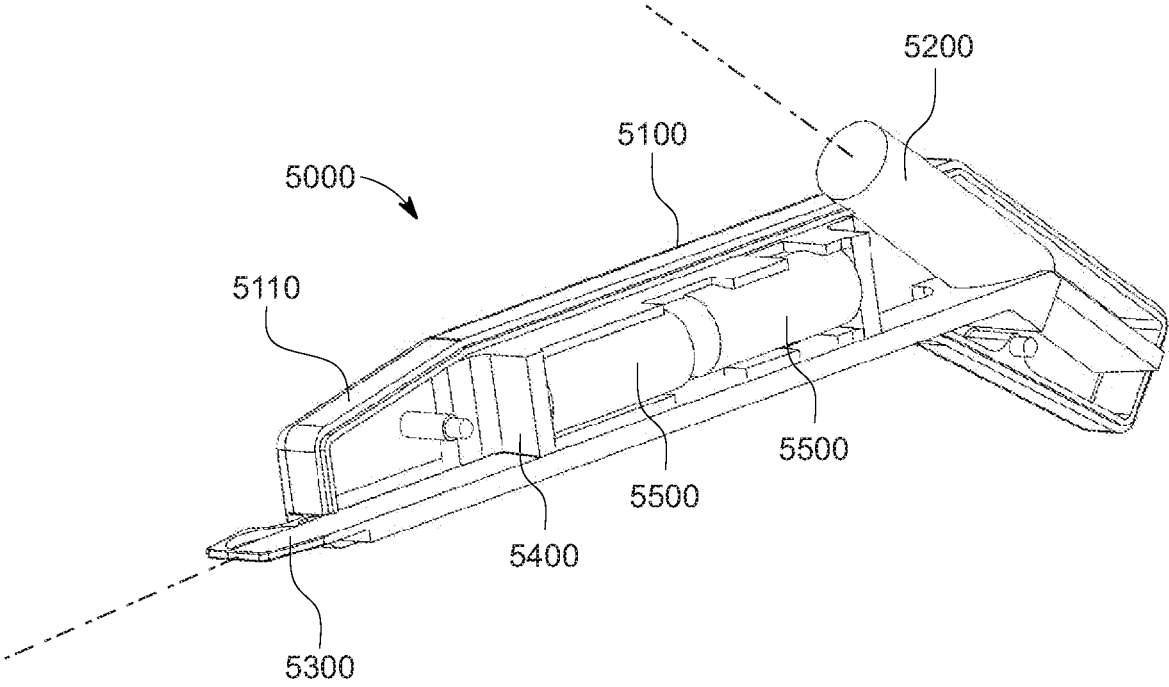

FIG. 64

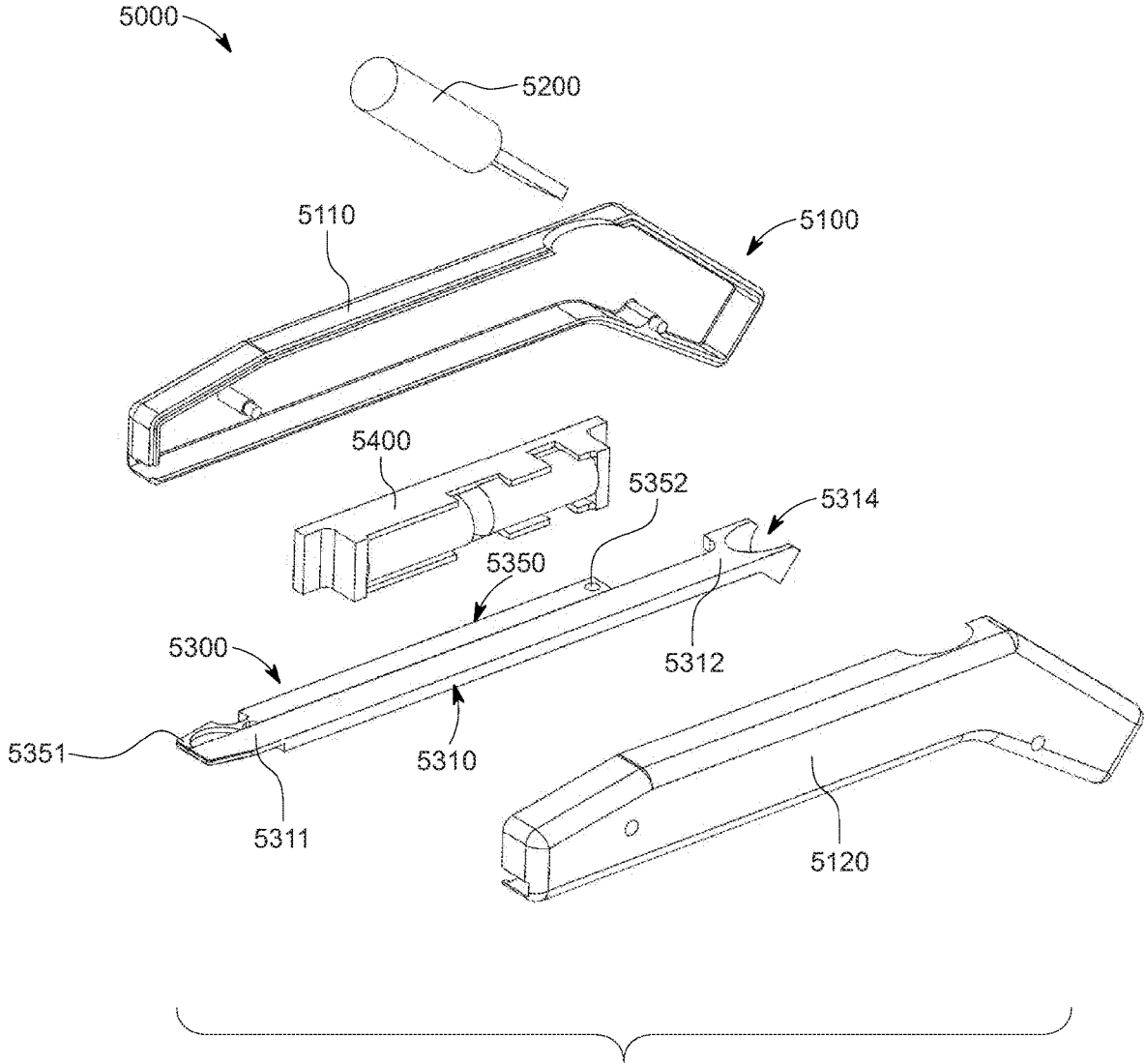

FIG. 65

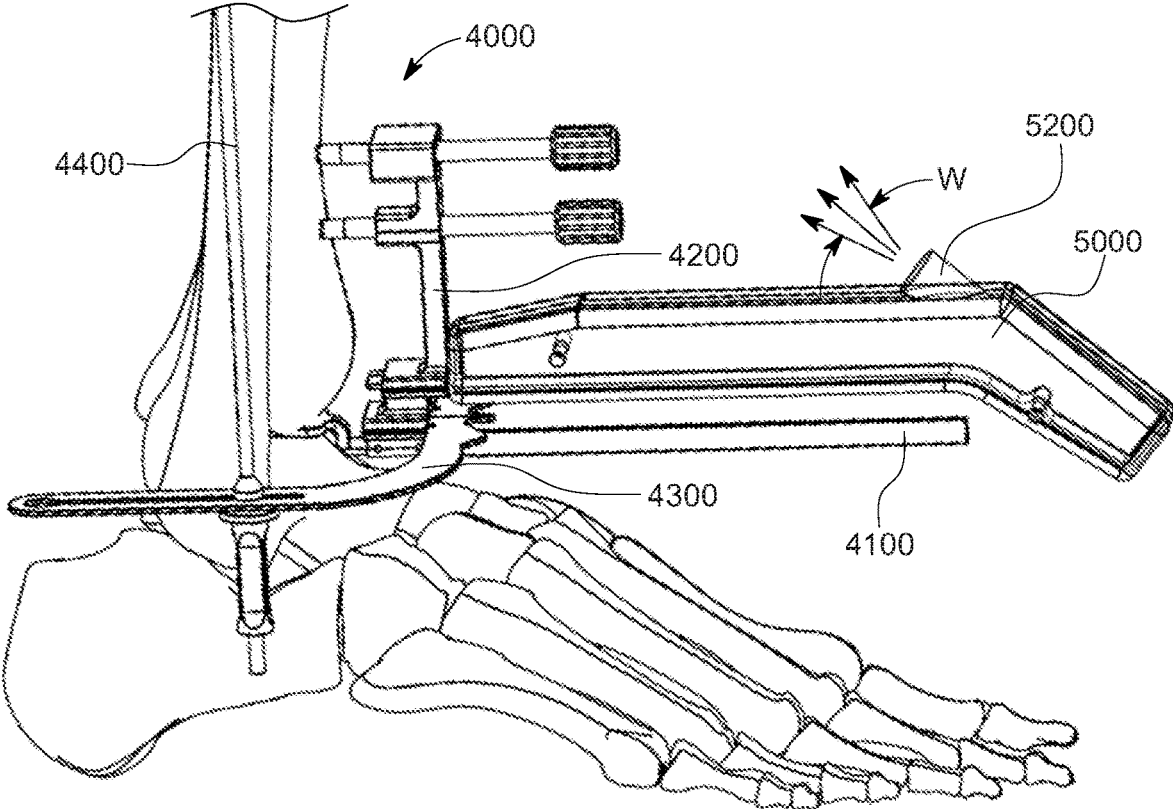

FIG. 66

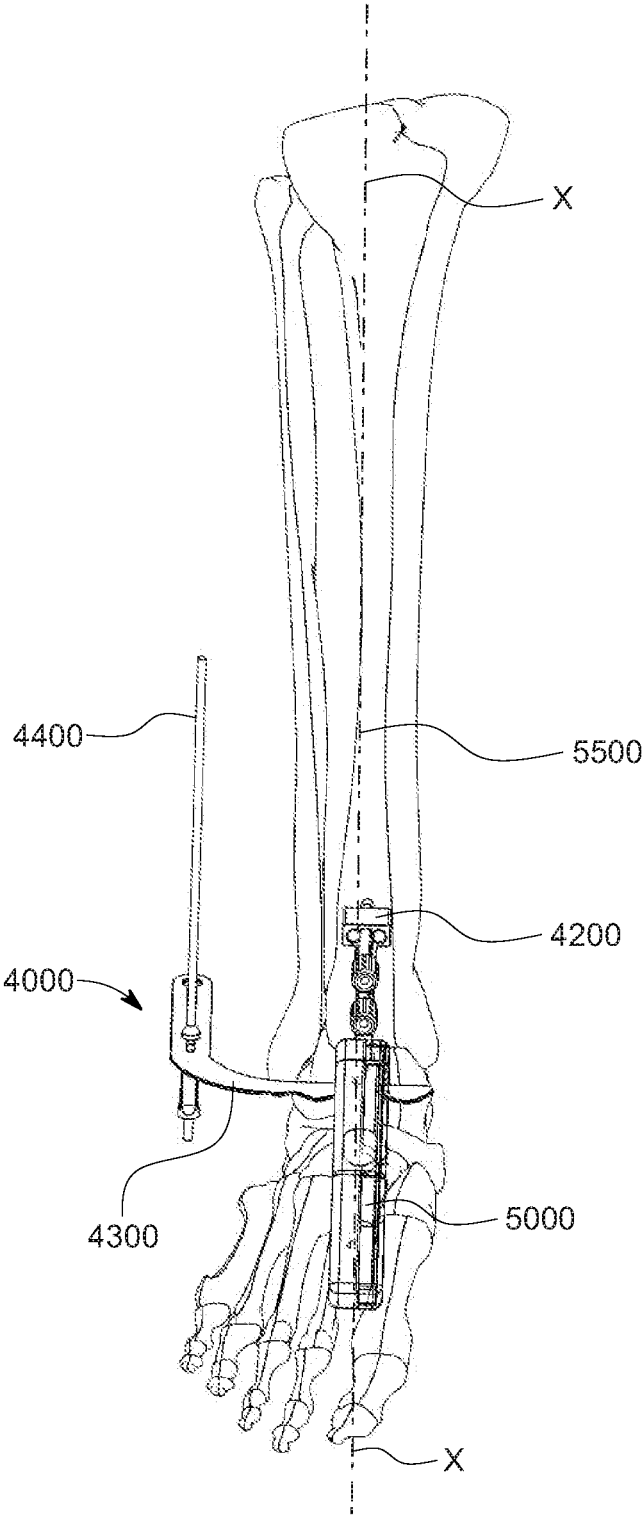

FIG. 67

6000 →

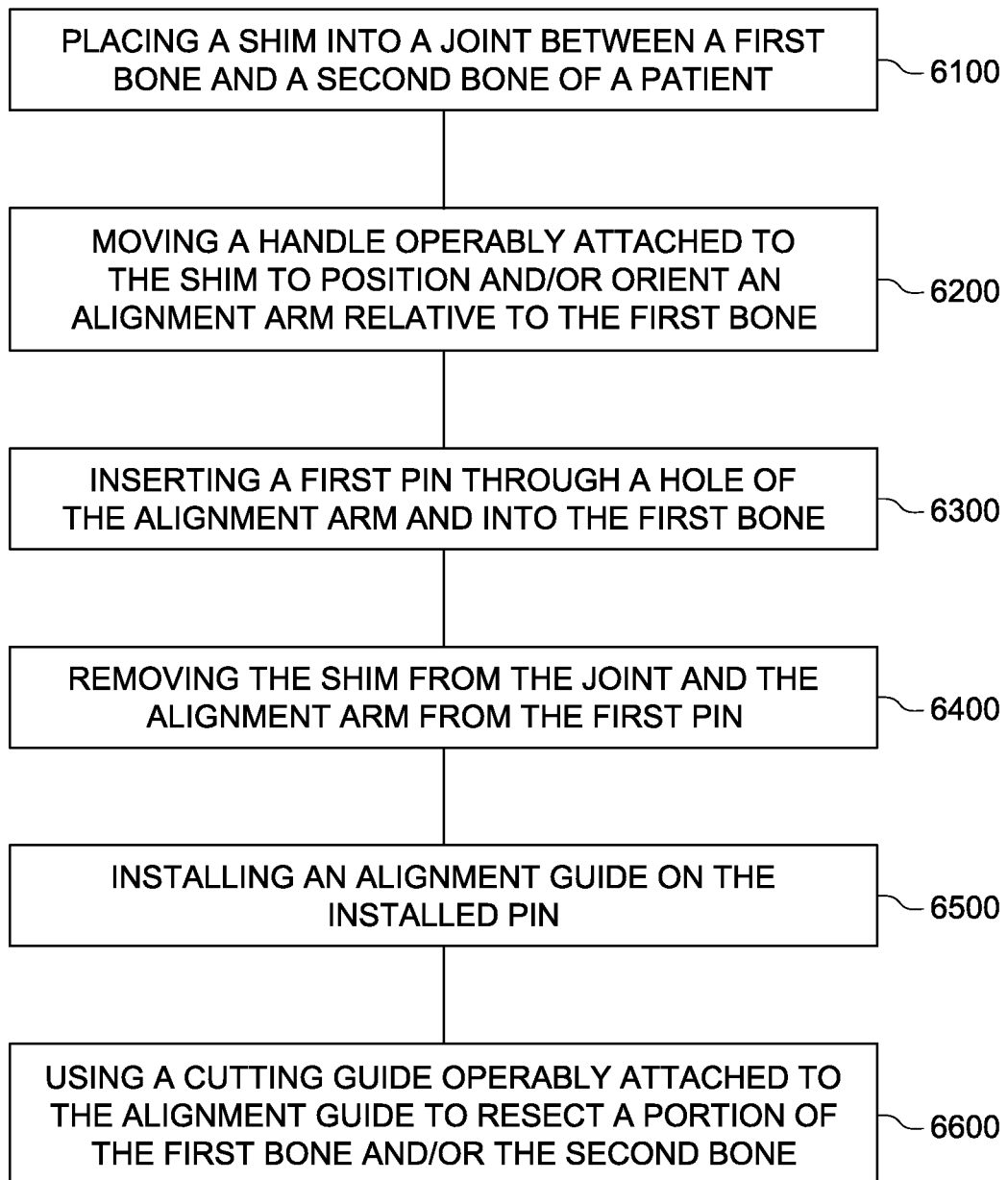

FIG. 68

7000 →

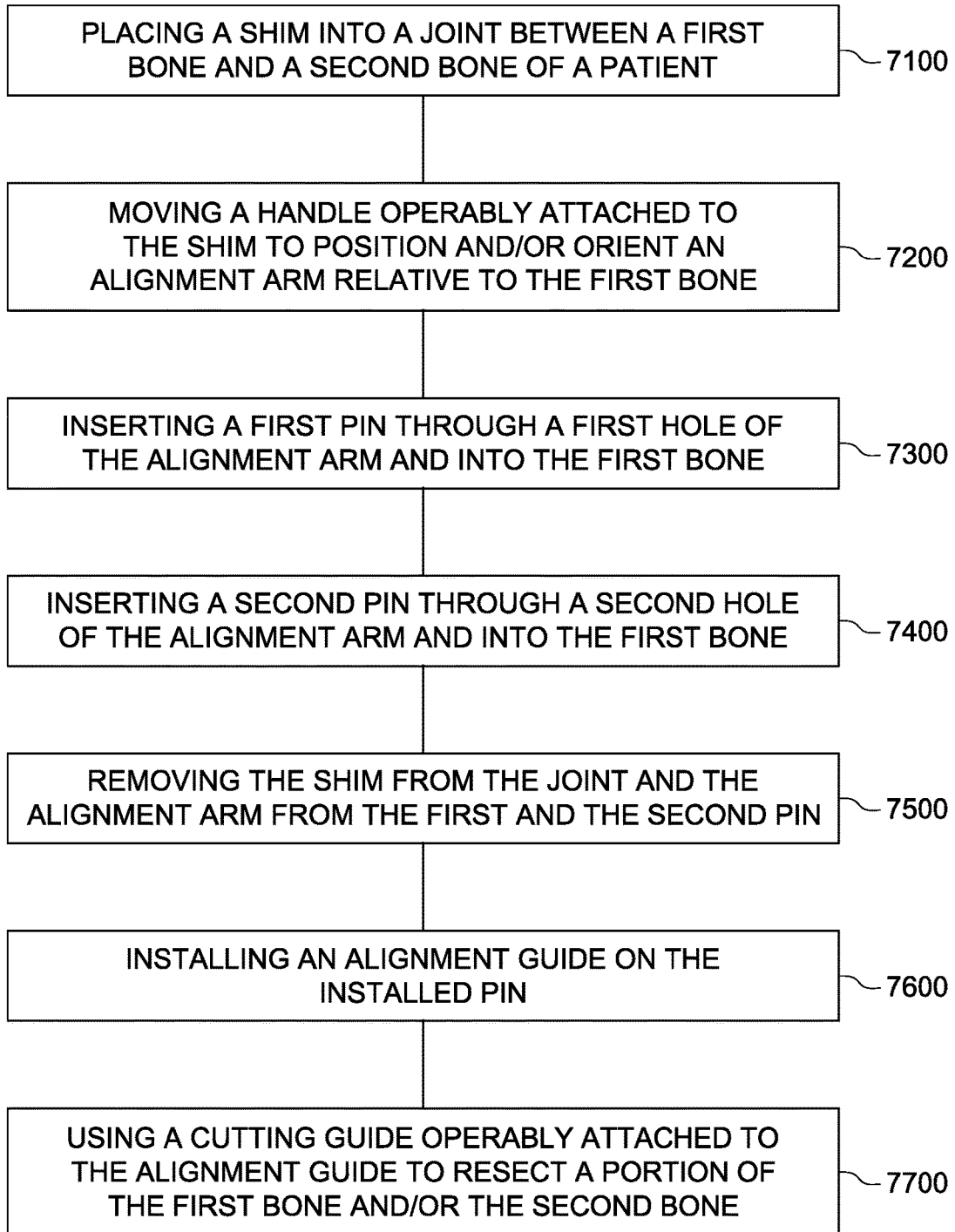

FIG. 69

1

ALIGNMENT INSTRUMENTS AND METHODS FOR USE IN TOTAL ANKLE REPLACEMENT

CROSS REFERENCE TO RELATED APPLICATIONS

This application is a continuation of U.S. patent application Ser. No. 17/345,406 filed Jun. 11, 2021 which is a continuation of International Patent Application No. PCT/US2019/066149, filed on Dec. 13, 2019, entitled "Alignment Instruments And Methods For Use In Total Ankle Replacement", which international patent application claims priority benefit under 35 U.S.C. § 119(e) of U.S. Provisional Patent Application No. 62/899,655, filed Sep. 12, 2019, entitled "Alignment Instruments And Methods For Use In Total Ankle Replacement", and which international patent application claims priority benefit under 35 U.S.C. § 119(e) of U.S. Provisional Patent Application No. 62/779,436, filed Dec. 13, 2018, entitled "Joint Replacement Systems And Methods Of Use And Assembly", which applications are hereby incorporated herein by reference in their entireties.

TECHNICAL FIELD

The present disclosure relates generally to general, podiatric, and orthopaedic surgery related to joint deformities. More specifically, but not exclusively, the present disclosure relates to instruments, systems, and methods for maintaining, correcting and/or resurfacing joint surfaces.

BACKGROUND

Typically, implant alignment or guide systems attach to a patient, such as to one or more bones of an extremity of the patient. For example, in an ankle joint replacement system or surgery, an alignment guide is typically attached to the patient's foot and along the length of the tibia bone (e.g., via pins, k-wire or other removable mechanical fasteners).

SUMMARY

Aspects of the present disclosure provide implant alignment instruments, guides, methods, and systems for correcting bone deformities in the foot and ankle. Shortcomings of the prior art are overcome and additional advantages are provided through the provision in one embodiment of a joint-line referencing system, which includes, for example, an alignment arm having a body with a first portion and a second portion. The first portion and the second portions define a first side and a second side. The first portion has at least one first pin tube through-hole extending from the first side to the second side. The second portion has a first opening on the first side. A first pin tube guide member is receivable in the at least one first pin tube through-hole. The first pin tube guide member has a passageway therethrough. An angulating alignment member includes a portion receivable in the at least one first opening of the alignment arm. An alignment foot is secured to the second portion, and the alignment foot has a handle extending away from the first side and a shim extending away from the second side. The shim is positionable in a joint between a first bone and a second bone, the alignment arm is alignable relative to a first bone, and the pin tube guide is operable for securing a pin into the first bone.

In another embodiment, a surgical method includes, for example, providing the above joint-line referencing system

2

placing the shim of the alignment foot into a joint between a tibia and a talus of a patient, inserting the pin tube guide member in the at least one pin tube hole of the alignment arm, moving the handle of the alignment foot to orient the alignment arm, inserting a first pin in the passageway of the pin tube guide member and into the tibia of the patient, and removing the joint-line referencing system from the joint and the first pin.

In another embodiment, a surgical method includes, for example, providing the above joint-line referencing system, placing the shim of the alignment foot into a joint between a tibia and a talus of a patient, inserting the pin tube guide member in the at least one first pin tube through-hole of the alignment arm, inserting a second pin tube guide member in a second pin tube hole of the alignment arm, moving the handle of the alignment foot to orient the alignment arm, inserting a first pin in the first passageway of the first pin tube guide member and into the tibia of the patient, inserting a second pin in the second passageway of the second pin tube guide member and into the tibia of the patient, and removing the joint-line referencing system from the joint and the first and second pins.

In another embodiment, a surgical method includes, for example, placing a shim into a joint between a first bone and a second bone of a patient, moving a handle operably attached to the shim to position and/or orient an alignment arm relative to the first bone, inserting a first pin through a hole of the alignment arm and into the first bone, and removing the shim from the joint and the alignment arm from the first pin.

In another embodiment, a joint line pointer includes, for example, a body and an elongated handle. The body includes a first side, a second side, and an upper portion having a coupling member for coupling to an alignment system. The elongated handle includes a first end attached to a first side of said body. A lower portion of the body includes a first laterally-extending portion having a distal end extending between said first side and said second side, and a second laterally-extending portion having a distal end extending between said first side and said second side. The first and second laterally-extending portions are alignable with a joint line between a first bone and a second bone.

These and other objects, features and advantages of the present disclosure will become apparent from the following detailed description of the various embodiments of the present disclosure taken in conjunction with the accompanying drawings.

BRIEF DESCRIPTION OF THE DRAWINGS

The accompanying drawings, which are incorporated in and constitute a part of the specification, illustrate embodiments of the present disclosure and together with the detailed description herein, serve to explain the principles of the present disclosure. The drawings are only for purposes of illustrating preferred embodiments and are not to be construed as limiting the present disclosure. It is emphasized that, in accordance with the standard practice in the industry, various features are not drawn to scale. In fact, the dimensions of the various features may be arbitrarily increased or reduced for clarity of discussion. The foregoing and other objects, features and advantages of the disclosure are apparent from the following detailed description taken in conjunction with the accompanying drawings in which:

FIG. 1 is a perspective view of a joint-line referencing system, according to an embodiment of the present disclosure;

FIG. 2 is a front elevational view of the joint-line referencing system of FIG. 1, according to an embodiment of the present disclosure;

FIG. 3 is a rear elevational view of the joint-line referencing system of FIG. 1, according to an embodiment of the present disclosure;

FIG. 4 is a first side elevational view of the joint-line referencing system of FIG. 1, according to an embodiment of the present disclosure;

FIG. 5 is a second side elevational view of the joint-line referencing system of FIG. 1, according to an embodiment of the present disclosure;

FIG. 6 is a top view of the joint-line referencing system of FIG. 1, according to an embodiment of the present disclosure;

FIG. 7 is a bottom view of the joint-line referencing system of FIG. 1, according to an embodiment of the present disclosure;

FIG. 8 is an exploded, top perspective view of the joint-line referencing system of FIG. 1, according to an embodiment of the present disclosure;

FIG. 9 is an exploded, top perspective view of the joint-line referencing system of FIG. 1, according to an embodiment of the present disclosure;

FIG. 10 is an exploded, bottom perspective view of the joint-line referencing system of FIG. 1, according to an embodiment of the present disclosure;

FIG. 11 is an exploded, bottom perspective view of the joint-line referencing system of FIG. 1, according to an embodiment of the present disclosure;

FIG. 12 is a front elevational view of the joint-line referencing system of FIG. 1 positioned relative to a patient's lower extremity, according to an embodiment of the present disclosure;

FIG. 13 is a side elevational view of the joint-line referencing system of FIG. 12 and a pin attached to the patient's lower extremity, according to an embodiment of the present disclosure;

FIG. 14 is a perspective view of the joint-line referencing system of FIG. 12 and a pin attached to a patient's lower extremity, according to an embodiment of the present disclosure;

FIG. 15 is a perspective view of the patient's lower extremity with the pin attached to the patient's lower extremity after removal of the joint-line referencing system of FIG. 12, according to an embodiment of the present disclosure;

FIG. 16 is a perspective view of the patient's lower extremity and the pin of FIG. 15, and a tibia alignment guide (TAG) tower, according to an embodiment of the present disclosure;

FIG. 17 is a side elevational view of the lower extremity, the pin, and the TAG tower of FIG. 16, according to an embodiment of the present disclosure;

FIG. 18 is an enlarged, front elevational view of the proximal portion of the patient's lower extremity and the TAG tower of FIG. 16, according to an embodiment of the present disclosure;

FIG. 19 is an enlarged, front elevational view of the distal portion of the patient's lower extremity and the TAG tower of FIG. 16, according to an embodiment of the present disclosure;

FIG. 20 is a top perspective view of a joint-line referencing system, according to an embodiment of the present disclosure;

FIG. 21 is a top perspective view of the joint-line referencing system of FIG. 20, according to an embodiment of the present disclosure;

FIG. 22 is a bottom perspective view of the joint-line referencing system of FIG. 20, according to an embodiment of the present disclosure;

FIG. 23 is a side elevational view of the joint-line referencing system of FIG. 20, according to an embodiment of the present disclosure;

FIG. 24 is a front elevational view of the joint-line referencing system of FIG. 20, according to an embodiment of the present disclosure;

FIG. 25 is a perspective view of the joint-line referencing system of FIG. 20 and pins attached to a patient's lower extremity, according to an embodiment of the present disclosure;

FIG. 26 is a perspective view of the patient's lower extremity with the pins attached to the patient's lower extremity after removal of the joint-line referencing system of FIG. 20, according to an embodiment of the present disclosure;

FIG. 27 is a front view of a fast-track alignment system, according to an embodiment of the present disclosure;

FIG. 28 is a bottom perspective view of the fast-track alignment system of FIG. 27, according to an embodiment of the present disclosure;

FIG. 29 is a perspective view of the fast-track alignment system of FIG. 27 positioned on a patient's lower extremity with a sizing block coupled to the distal end of the fast-track alignment system and an angelwing alignment member coupled to the sizing block, according to an embodiment of the present disclosure;

FIG. 30 is an enlarged, front view of the fast-track alignment system of FIG. 29 and the patient's lower extremity, according to an embodiment of the present disclosure;

FIG. 31 is a perspective view of a fast-track alignment system and a joint line pointer positioned on a patient's lower extremity, according to an embodiment of the present disclosure;

FIG. 32 is a front elevational view of the fast-track alignment system and the joint line pointer of FIG. 31, according to an embodiment of the present disclosure;

FIG. 33 is a perspective view of the fast-track alignment system and the joint line pointer of FIG. 31, according to an embodiment of the present disclosure;

FIG. 34 is a perspective view of the fast-track alignment system and the joint line pointer of FIG. 31, according to an embodiment of the present disclosure;

FIG. 35 is an exploded, top perspective view of the fast-track alignment system and the joint line pointer of FIG. 31, according to an embodiment of the present disclosure;

FIG. 36 is an exploded, bottom perspective view of the fast-track alignment system and the joint line pointer of FIG. 31, according to an embodiment of the present disclosure;

FIG. 37 is a perspective view of the joint line pointer of FIG. 31, according to an embodiment of the present disclosure;

FIG. 38 is a front elevational view of the joint line pointer of FIG. 37, according to an embodiment of the present disclosure;

FIG. 39 is a side elevational view of the joint line pointer of FIG. 37, according to an embodiment of the present disclosure;

FIG. 40 is a top view of the joint line pointer of FIG. 37, according to an embodiment of the present disclosure;

FIG. 41 is a perspective view of a joint line pointer, according to an embodiment of the present disclosure;

5

FIG. 42 is a perspective view of the joint line pointer of FIG. 41, according to an embodiment of the present disclosure;

FIG. 43 is a side elevational view of the joint line pointer of FIG. 41, according to an embodiment of the present disclosure;

FIG. 44 is a top view of the joint line pointer of FIG. 41, according to an embodiment of the present disclosure;

FIG. 45 is a perspective view of a joint-line referencing system, according to an embodiment of the present disclosure;

FIG. 46 is a front elevational view of the alignment arm, angelwing alignment member, and alignment foot of the joint-line referencing system of FIG. 45, according to an embodiment of the present disclosure;

FIG. 47 is a rear elevational view of the alignment arm, angelwing alignment member, and alignment foot of the joint-line referencing system of FIG. 45, according to an embodiment of the present disclosure;

FIG. 48 is a first side elevational view of the alignment arm, angelwing alignment member, and alignment foot of the joint-line referencing system of FIG. 45, according to an embodiment of the present disclosure;

FIG. 49 is a second side elevational view of the alignment arm, angelwing alignment member, and alignment foot of the joint-line referencing system of FIG. 45, according to an embodiment of the present disclosure;

FIG. 50 is a top view of the alignment arm, angelwing alignment member, and alignment foot of the joint-line referencing system of FIG. 45, according to an embodiment of the present disclosure;

FIG. 51 is a bottom view of the alignment arm, angelwing alignment member, and alignment foot of the joint-line system of FIG. 45, according to an embodiment of the present disclosure;

FIG. 52 is an exploded, top perspective view of the alignment arm, angelwing alignment member, and alignment foot of the joint-line referencing system of FIG. 45, according to an embodiment of the present disclosure;

FIG. 53 is an exploded, bottom perspective view of the alignment arm and alignment foot of the joint-line referencing system of FIG. 45, according to an embodiment of the present disclosure;

FIG. 54 is an enlarged, front perspective view of the alignment arm of the joint-line referencing system of FIG. 45, according to an embodiment of the present disclosure;

FIG. 55 is an enlarged, rear perspective view of the alignment arm of the joint-line referencing system of FIG. 45, according to an embodiment of the present disclosure;

FIG. 56 is an enlarged, top perspective view of the shim of the alignment foot of the joint-line referencing system of FIG. 45, according to an embodiment of the present disclosure;

FIG. 57 is a bottom perspective view of the shim of FIG. 56, according to an embodiment of the present disclosure;

FIG. 58 is a top view of the shim of FIG. 56, according to an embodiment of the present disclosure;

FIG. 59 is a side view of the shim of FIG. 58, according to an embodiment of the present disclosure;

FIG. 60 is a front view of the joint-line referencing system of FIG. 45 positioned relative to a patient's lower extremity, according to an embodiment of the present disclosure;

FIG. 61 is a side view of the joint-line referencing system of FIG. 60 and pins attached to the patient's lower extremity, according to an embodiment of the present disclosure;

6

FIG. 62 is a perspective view of the joint-line referencing system of FIG. 45 with a laser alignment system, according to an embodiment of the present disclosure;

FIG. 63 is a perspective view of the laser alignment system of FIG. 62, according to an embodiment of the present disclosure;

FIG. 64 is a perspective view, partially cut away, of the laser alignment system of FIG. 62, according to an embodiment of the present disclosure;

FIG. 65 is an exploded perspective view of the laser alignment system of FIG. 62, according to an embodiment of the present disclosure;

FIG. 66 is a side perspective view of the joint-line referencing system and laser alignment system of FIG. 62 aligned with a patient's lower extremity, according to an embodiment of the present disclosure;

FIG. 67 is a front perspective view of the joint-line referencing system and the laser alignment system of FIG. 66 aligned with a patient's lower extremity, according to an embodiment of the present disclosure;

FIG. 68 is a flowchart of a surgical method, according to an embodiment of the present disclosure; and

FIG. 69 is a flowchart of a surgical method, according to an embodiment of the present disclosure.

DETAILED DESCRIPTION

Generally stated, disclosed herein are apparatus and methods for ankle replacement surgery and correction of bone deformities in the foot and ankle.

The present disclosure is directed to instruments, guides, systems and related methods for, for example, total ankle replacement prostheses. The instruments, guides, systems and related methods may facilitate preparation of a tibia and/or talus of a patient for implantation of a total ankle prosthesis therein. The instruments, guides, systems and related methods may also facilitate selection of a particular size of a tibial trialing component, tibial implant component, a talus trialing component, a talus implant component, and/or a tibial insert of the total ankle prosthesis that suits the patient. The instruments, guides, systems and methods facilitate proper alignment of the implant with the mechanical axis of an extremity of a patient. In some embodiments, the instruments, guides, systems and methods may facilitate bone resection and implantation of an implant into one or more bones so that the implant is properly aligned with the mechanical axis (or another axis or anatomical axis or reference point) of the extremity of a patient. The instruments, guides, systems and methods of the present disclosure may be utilized with any anatomical structure(s) of a patient to facilitate bone resection and alignment of an implant with an axis (e.g., mechanical axis, weight-bearing axis, anatomical axis, etc.) of one or more anatomical structures of interest.

In this detailed description and the following claims, the words proximal, distal, anterior or plantar, posterior or dorsal, medial, lateral, superior and inferior are defined by their standard usage for indicating a particular part or portion of a bone, joint (or any other anatomical structure) or implant according to the relative disposition of the natural bone, joint (or any other anatomical structure) or directional terms of reference. For example, "proximal" means the portion of a device or instrument nearest the torso, while "distal" indicates the portion of the device or instrument farthest from the torso. As for directional terms, "anterior" is a direction towards the front side of the body, "posterior" means a direction towards the back side of the body,

“medial” means towards the midline of the body, “lateral” is a direction towards the sides or away from the midline of the body, “superior” means a direction above and “inferior” means a direction below another object or structure. Further, specifically in regard to the foot and/or ankle, the term “dorsal” refers to the top of the foot and the term “plantar” refers the bottom of the foot.

Similarly, positions or directions may be used herein with reference to anatomical structures or surfaces. For example, as the current instruments, guides, systems and related methods (and components thereof) are described herein with reference to use with the bones of the ankle, the bones of the foot, ankle and lower leg may be used to describe the surfaces, positions, directions or orientations of the instruments, guides, systems and related methods (and components thereof). Further, the instruments, guides, systems and related methods, and the aspects, components, features and the like thereof, disclosed herein may be described with respect to one side of the body (e.g., the left or right ankle) for brevity purposes. However, as the human body is relatively symmetrical or mirrored about a line of symmetry (midline), it is hereby expressly contemplated that the instruments, guides, systems and related methods, and the aspects, components, features and the like thereof, described and/or illustrated herein may be changed, varied, modified, reconfigured or otherwise altered for use or association with another side of the body for a same or similar purpose without departing from the spirit and scope of the disclosure. For example, the instruments, guides, systems and related methods, and the aspects, components, features and the like thereof, described herein with respect to the right ankle of a patient may be mirrored so that they likewise function with the left ankle of the patient. Further, the instruments, guides, systems and related methods, and the aspects, components, features and the like thereof, disclosed herein are described with respect to the ankle for brevity purposes, but it should be understood that the instruments, guides, systems and related methods (and components thereof) may be used with other joints of a human body (or other mammalian body).

The present disclosure may provide implant guides, devices, systems, and methods for total ankle replacements and correction of bone deformities in the foot and ankle. For example, in some embodiments, the joint-line referencing systems described herein may optimize positioning designed to fit the talar and tibial curvature in both anterior-posterior and medial-lateral directions. In particular, the joint-line referencing systems may allow for the streamlining of surgical techniques, improvement in the accuracy of surgery set-up procedures, and reduction of the likelihood of misplacement of bone screws.

With reference to FIG. 1-11, therein illustrated is a joint-line referencing system 100, according to an embodiment of the present disclosure. For example, in some embodiments, the joint-line referencing system 100 is operable with a tibia alignment guide (TAG) tower 300 (FIG. 16), as described in greater detail below. In this illustrated embodiment, the joint-line referencing system 100 may include, for example, an alignment arm 200, a pin tube guide member 250, an angelwing alignment member 260, and an alignment foot 110 having a handle 150 and a curved shim 112.

In this exemplary embodiment, the alignment arm 200 may include a body 210 having a first portion 212 and a second portion 214. The first portion 212 of the alignment arm 200 may include a pin tube holder 220 defining at least one pin tube through-hole 222 for receiving the pin tube guide member 250. A pin tube through-hole 216 is operable

for receiving a second pin tube guide member (FIG. 20) for use with a fast-track alignment system 600 (FIG. 27) as described in greater detail below. The at least one pin tube through-hole 222 may be separate individual side-by-side holes or a plurality of overlapping pin tube through-holes that allow for anatomic variations. The at least one pin tube through-hole 222 may be, for example, three holes as shown in the depicted embodiment to allow for anatomic variations. The at least one pin tube through-hole 222 (and the pin tube through-hole 216) may be oblong or elongated to allow easier removal of the shim 112 from the joint while leaving one or more pins or guidewires in place, for example, by reducing binding, as described below.

With reference to FIG. 8, the second portion 214 of the alignment arm 200 may include a base portion 230 having a slot 232 for receiving an auxiliary alignment instrument such as a tab 274 of the angelwing alignment member 260, or a laser alignment device (not shown), or other suitable alignment device. A distal end of the base portion 230 may further include a hinge portion with a first hinge arm or first female hinge member 234 and a spaced-apart second hinge arm or second female hinge member 234, which members have aligned hinge pin openings 236.

The pin tube guide member 250 may contain a knob 252 coupled to a first end of a shaft 254. The shaft 254 is sized for extending through one of the plurality of pin tube through-holes 222 and 216. The pin tube guide member 250 includes a passageway 256 extending through the knob 252 and the shaft 254. The second end of the shaft 254 may be, for example, tapered. The pin tube guide member 250 may be, for example, sized and shaped or configured to receive a 3.0 millimeter (mm) or other size bone-pin.

The angelwing alignment member 260 may have a body 262. For example, the body 262 may be a planar member having an L-shaped configuration defining a first end portion 276 and a second end portion 268. The tab 274 extends from first end portion 276. The tab 274 may be, for example, sized and shaped to be received in or engage the slot 232 of the alignment arm 200. The body 262 may include cutouts 270 to assist in insertion of tab 274 into the slot 232 of the base portion 230 of the alignment arm 200. The second end portion 268 may include an elongated slot 264 with an enlarged opening for receiving and coupling to an elongate auxiliary alignment member or a rod 280 (FIG. 16).

The angelwing alignment member 260 allows a surgeon to assess the tibial slope. For example, the rod 280 may be movably coupled to the angelwing alignment member 260, such as within the slot 264 of the angelwing alignment member 260, which slot may extend anteriorly-posteriorly. The rod 280 may be oriented perpendicular (in at least one direction) or normal to the angelwing alignment member 260, and thereby perpendicular (in at least one direction) or normal to the joint line referenced by the slot 232 in base portion 230 and the angelwing alignment member 260. The rod 280 may thereby allow a user to determine/evaluate the alignment (e.g., sagittal alignment) and/or orientation (e.g., sagittal slope and/or coronal slope) of the joint line of the anatomical configuration/structures of the patient (e.g., an ankle joint) and/or of a particular implant replacing such configuration/structures (e.g., a total ankle replacement implant) implanted on/in a resected bone that is resected (at least partially).

With reference still to FIG. 8, the alignment foot 110 may include the handle 150 attached to the curved shim 112. The curved shim may include curved alignment feet 120 having spaced apart ends 118 (FIG. 1). The curved alignment feet 120 are designed to fit the talar and tibial curvature in

anterior-posterior and medial-lateral directions. A portion 136 disposed between the handle 150 and the curved shim 112 may include hinge pin opening 138.

With reference again to FIGS. 4 and 5, the handle 150 is pivotally attached to alignment arm 200 with the portion 136 (FIG. 8) being positioned between hinge members 234 via a fastener pin 240 (FIG. 8) or other suitable pivoting member. The pivotable connection allows a surgeon to adjust the tibia slope. The first portion 212 of alignment arm 200 is disposed at an angle A relative to the second portion 214. The angled relationship provides an offset/clearance to allow for “negative” tibia slope. In other embodiments, the alignment arm 200 may be, for example, straight or may include a bend, curve or angulation between the first portion and the second portion. The handle 150 allows a surgeon to orient the joint-line referencing system 100 in transverse plane or internal-external rotation.

FIGS. 12-19 illustrate an alignment procedure, which includes a joint-line referencing (JLR) and the tibia alignment guide (TAG) technique for use in a TAR surgery, according to an embodiment of the present disclosure.

As shown in FIGS. 12 and 13, a surgical method includes placing the shim 112 (FIG. 1) of the alignment foot 110 into the joint 10 between the tibia 12 and the talus 14 of the patient. Specifically, the shim 112 is placed between the tibia plafond and the superior talar dome. The handle 150 may be used, for example, to position and/or orient the alignment foot 110, and thus, the coupled alignment arm 200, in a transverse plane (i.e., internal-external rotation).

Next, the angelwing alignment member 260 is inserted into the slot 232 (FIG. 8) of the base portion 230 (FIG. 8) of the alignment arm 200 may be used by a surgeon to assess the tibial slope. As shown in FIG. 12, the joint-line referencing system 100 may be utilized and positioned and/or orientated with respect to any axis X-X of the anatomical structure of interest. After the desired position and/or orientation of the joint-line referencing system 100 is achieved, a pin 290 inserted in pin hole 256 (FIG. 8) of guide member 250 and drilled into the tibia 12, as shown in FIG. 14. The inserted pin 290 secures the selected tibial slope and internal-external rotation.

With reference to FIG. 15, the joint line referencing system 100 (FIG. 14) may be removed, whereby the pin 290 remains inserted into the tibia 12. For example, the pin tube guide member 250 (FIG. 14) may be removed, and simultaneously the alignment arm 200 (FIG. 14) may be simultaneously removed from the pin 290 and the shim 112 (FIG. 1) removed from the joint. The irregular shaped pin tube through-holes 222 allow for movement and removal of the joint-line reference system 100. The pin 290 serves as the starting point for the next portion of the surgical procedure, i.e., the TAG technique.

As shown in FIG. 16, a second pin 390 may then be drilled into the proximal tibial tubercle to support the TAG tower 300 on the pins 290 and 390, and with the TAG tower 300 aligned on the patient’s tibia 12.

Next, as shown in FIGS. 17-19, a surgeon may align the tibial slope. The surgeon may use an alignment method of their choice, for example, (1) use gap or “finger-breadths” at the proximal and distal ends, (2) use the angelwing alignment member 260 to align with the distal tibia and ankle joint, or (3) use the lateral rod 280 (FIG. 17) aligned to the tibial axis. In an embodiment, to begin the alignment of the tibial slope, a tibial sizing template 400 may be coupled to the distal end of the TAG tower 300 using a locking-cam screw. Thereafter, a first knob 302 and a second knob 304 are

tightened to lock the TAG tower 300 to the pins 290 and 390, and thus, to the patient’s tibia 12.

Next, as shown in FIG. 18, a varus-valgus alignment may be performed. For example, the varus-valgus alignment may be performed using a varus-valgus alignment housing or double-lead screw housing 500. The housing 500 may include a double-lead screw 510. The double-lead screw housing 500 allows the user to adjust varus-valgus alignment by allowing for rotation about the screw 510. For example, the rotation is achieved by turning the knobs 512 and 514 positioned at the medial and lateral sides of the screw 510.

Optionally, as shown in FIG. 19, an internal-external rotation locking screw 550 may be loosened to allow for internal-external rotation adjustment of the TAG tower 300. The TAG tower 300 may include, for example, indicators to allow the user to easily determine whether the tower 300 is internally or externally rotated or if the TAG tower 300 is positioned at neutral.

The TAG tower 500 may also include a rack-and-pinion gear box 560. The rack-and-pinion gear box 560 allows for adjustment of a distal-proximate position of a sizing template 400. Once the desired distal-proximal position is achieved, a ball-plunger 565 and locking screw 567 may, for example, provide friction and lock the position of the rack-and-pinion gear box 560.

The distal end of the TAG tower 300 may also include a second or distal varus-valgus alignment housing or double-lead screw housing 590. The second housing 590 allows for medial-lateral position adjustments. The second housing 590 may include, for example, a double-lead screw 591 positioned along the longitudinal axis of the second housing 590. The second housing 590 may also include two knobs 592 and 594 for translating the coupling member 597 in the medial-lateral direction. After the desired medial-lateral alignment is achieved, a locking screw or locking cam screw 599 may be used to fix the medial-lateral position of the attached sizing template 400. The adjustment steps may use radiographic markers on the sizing template to properly size, align and position the instruments. Suitable alignment systems and sizing templates are described in international patent application PCT/US2019/029978, filed May 1, 2019, and entitled “Laser-Based Implant Alignment And Resection Guide Systems And Related Methods,” the entire contents being incorporated in herein by reference.

FIGS. 20-24 illustrate a joint-line referencing system 101, according to an embodiment of the present disclosure. For example, in some embodiments, the joint-line referencing system 101 may be operable with a fast-track alignment system 600 (FIG. 27) as described in greater detail below. In this illustrated embodiment, the joint-line referencing system 101 may be essentially the same as the joint-line referencing system 100 (FIGS. 1-11) having, for example, the alignment arm 200, the first pin tube guide member 250, the angelwing alignment member 260, the alignment foot 110 having the handle 150 and the curved shim 112 as described above, but with the exception of a second pin tube guide member 251.

FIG. 25-30 illustrate an alignment procedure, which includes a joint-line referencing and a fast-track alignment technique for use in a TAR surgery, according to an embodiment of the present disclosure. The method of using the joint-line referencing system for this technique is similar to the joint-line referencing system to TAG technique, except that an additional or second 3.0 mm pin is drilled into the

11

distal tibia of the patient. As will be appreciated, the second pin takes the place of the proximal pin used in the TAG technique.

As shown in FIGS. 25, the surgical method includes placing the shim 112 (FIG. 21) of the alignment foot 150 into the joint between the tibia 12 and the talus 14 of the patient. Specifically, the shim is placed between the tibia plafond and the superior talar dome. The handle 150 may be used, for example, to position and/or orient the alignment foot 110, and thus, the coupled alignment arm 200, in the transverse plane (i.e., internal-external rotation).

Next, the angelwing alignment member 260 is inserted into the slot 232 (FIG. 8) of the base portion 230 (FIG. 8) and used by a surgeon to assess the tibial slope. The joint-line referencing system may be utilized and positioned and/or orientated with respect to any axis of the anatomical structure of interest. After the desired orientation of the joint-line referencing system 101 is achieved, a first pin 290 is inserted in pin hole 256 (FIG. 20) of the first pin tube guide member 250 and drilled into the tibia 12, and then a second pin 292 is inserted in a pin hole 257 (FIG. 21) of the second pin tube guide member 251 and drilled into the tibia 12 as shown in FIG. 25. The inserted pins 290 and 292 secure the selected tibial slope and internal-external rotation. As noted above, the irregular shaped pin tube through-holes 222 (FIG. 21) in the pin tube holder 220 (FIG. 21) and the pin tube through-holes 216 (FIG. 21) accommodate leaving the pins 290 and 292 in the patient's tibia upon removing the joint-line referencing system 101.

With reference to FIG. 26, the joint line referencing system 101 may be removed, whereby the pins 290 and 292 remain inserted into the tibia 12 of the patient. For example, the pin tube guide members 250 (FIG. 25) may be removed, and simultaneously the alignment arm 200 may be removed from the pins 290, 292 and the shim 112 (FIG. 21) removed from the joint. These two pins are the starting point for the supporting the fast-track alignment system 600 (FIG. 27). For example, the pins 290 and 292 serve as the starting point for the next portion of the surgical procedure, i.e., the fast-track technique.

FIG. 27 illustrates the fast-track alignment system 600 according to an embodiment of the present disclosure. In this illustrated embodiment, the fast-track alignment system 600 may include a rack-and-pinion gear box 660, a distal varus-valgus alignment housing or double-lead screw housing 690, and a coupling member 697. The rack-and-pinion gear box 660, the distal varus-valgus alignment housing or double-lead screw housing 690, and the coupling member 697 may be the same or essentially the same as the rack-and-pinion gear box, the distal varus-valgus alignment housing or double-lead screw housing, and the coupling member as described above in connection with the TAG tower 300 (FIG. 16). For example, in some embodiments, this portion of the fast-track alignment system may be reused from the TAG tower 300 (FIG. 16).

As shown in FIG. 28, the rack-and-pinion gear box 660 may include a pin hole 662 extending therethrough and in which the pin 292 may extend. With reference again to FIGS. 27 and 28, a distal portion 650 of the fast-track alignment system 600 may be modular and operably attachable to the distal portion the rack-and-pinion gear-box 660 using, for example, a quarter-turn mechanism. The distal portion 650 may include a curved channel 658 (FIG. 27) in which is operably retained a sliding member 659 (FIG. 27) having pin-holes 652 within a 3-hole pattern which holes 652 are similarly or identically distanced a distance D from the pin-hole 662 through the rack-and-pinion gear-box 660.

12

The pin-hole 662 may be a circular or an elongated hole. The distance D may match that of the joint-line reference shim.

With reference to FIGS. 29 and 30, the fast-track alignment system 600 is slid over the two 3.0 mm bone pins 290 and 292. The tibial slope is defined/locked by the angle/direction of these pins. When the sizing block 400 is attached to the fast-track reference system 600 the sizing block is properly placed against the bone, a pin-locking knob may be tightened. The varus-valgus alignment is adjusted by loosening the locking screw 670 (FIG. 27). The pin-hole 662 in the rack-and-pinion gear-box 660 aligns over the distal pin 292. This allows the user to adjust internal-external rotation by loosening an internal-external rotation locking screw 680 (FIG. 27). The distal-proximal and medial-lateral adjustments are made similarly to the TAG method described above.

With reference now to FIG. 31-36, therein illustrated is a joint line pointer 1000 for adjusting an alignment guide or alignment system, according to an embodiment of the present disclosure. For example, the joint line pointer 1000 may be employed for generally setting internal and external rotation of the alignment guide such as a fast-track alignment system 900. Additional alignment devices may include the angelwing alignment member 260, and a medial gutter tool 2000.

As shown in FIGS. 31 and 32, the fast-track alignment system 900 may be positioned on pins 290 and 292 installed using the joint-line referencing system 101 (FIG. 20) described above, or the joint-line referencing system 4000 (FIG. 45) described below. The fast-track alignment system 900 may include a first translation mechanism or medial lateral adjustment member, a second translation mechanism or distal proximal adjustment member, and third translation mechanism or varus-valgus adjustment member, similar to the adjustment member and systems described above with the fast-track alignment system 600 (FIG. 27).

As shown in FIGS. 37-40, the joint line pointer 1000 may generally include a body 1100 and a handle 1200 having one end 1202 attached to body 1100. With reference to FIG. 37, body 1000 may include an upper portion 1002 and lower portion 1004. The upper portion 1002 may include a coupling member 1110 that is receivable in the coupling member 910 (FIG. 32) of the fast-track alignment system 900 (FIG. 32). The lower portion 1004 includes a slot 1032 for receiving a tab 274 (FIG. 35) of the angelwing alignment member 260 (FIG. 35) and laterally-extending portions 1112 for assessing the joint line.

FIGS. 41-44 illustrates another joint line pointer 3000, according to an embodiment of the present disclosure. In this illustrated embodiment, the joint line pointer 3000 may generally include a body 3100 and a handle 3200 having one end 3202 attached to body 3100. As shown in FIG. 41, the body 3000 may include an upper portion 3002 and lower portion 3004. The upper portion 3002 may include a coupling member 3110 that is receivable in the coupling member 910 (FIG. 32) of the fast-track alignment system 900 (FIG. 32). The lower portion 3004 includes a through opening 3300 and laterally-extending feet 3115. The feet extended medially and laterally to indicate the joint line.

With reference again to FIG. 35, the medial gutter tool 2000 may having an elongated body 2010 having a first portion 2002 and a second portion 2004. The first portion 2002 may be Y-shaped, and the second portion 2004 may be a reduced or tapered distal end.

With reference again to FIG. 31, once the fast-track alignment system 900 is positioned on the pins 290 and 292, the joint line pointer such as the joint line pointer 1000 (or

the joint line pointer **3000** (FIG. **41**)), and the medial gutter tool **2000** may be operably employed by a surgeon to move and align the fast-track alignment system **900** in proper orientation relative to the lower extremity of the patient. The medial gutter tool **2000** may be used along the medial gutter plane or to a determined gutter bisection. Once in proper alignment, position, and orientation, the fast-track alignment system may be operably lockably secured in place on the pins attached to the lower extremity of the patient's tibia. The joint line pointer and gutter tool may be used with the any of the above TAR and fast-track alignment systems.

The above alignment systems, e.g., TAG and fast-track alignment systems, joint line pointers, and gutter tools may be operably usable with suitable resection guides and other tools for performing total ankle replacement. For example, the above alignment systems may be operable with the resection guides described in U.S. provisional patent application No. 62/898,615, filed Sep. 11, 2019, and entitled "Resection Guides, Sweeping Reamers, And Methods For Use In Total Ankle Replacement", the entire contents being incorporated in herein by reference. Other suitable fast-track alignment system may be used with the joint-line reference systems of the present disclosure. For example, suitable fast-track alignment systems are described in U.S. Provisional Application No. 62/899,703 filed Sep. 11, 2019, entitled "Joint Replacement Alignment Guides, Systems And Methods Of Use And Assembly", which is hereby incorporated by reference in its entirety. Other suitable tibial alignment guide system may be used with the joint-line reference systems of the present disclosure. For example, suitable tibial alignment guide systems are described in U.S. Provisional Application No. 62/899,740, filed Sep. 12, 2019, entitled "Joint Replacement Alignment Guides, Systems And Methods Of Use And Assembly", which is hereby incorporated by reference in its entirety.

FIG. **45** illustrates a joint-line referencing system **4000**, according to an embodiment of the present disclosure. For example, in some embodiments, the joint-line referencing system **4000** is operable with the TAG tower **300** (FIG. **16**), the fast-track alignment system **600** (FIG. **27**), and/or with a laser alignment system **5000** (FIG. **62**). In this illustrated embodiment, the joint-line referencing system **4000** may include, for example, an alignment foot **4100** having a handle **4150** and a flat shim **4170**, an alignment arm **4200**, a first pin tube guide member **4250**, a second pin tube guide member **4251**, an angelwing alignment member **4300**, and an alignment rod **4400**.

With reference to FIGS. **46-55**, the alignment arm **4200** may include a body **4210** having a first portion **4212**, a second portion **4214**, a first side **4213**, and a second side **4215**. The first portion **4212** of the alignment arm **4200** may include a pin tube holder **4220** defining at least one pin tube through-hole **4222** extending from the first side **4213** to the second side **4215** for receiving the pin tube guide member **4250** (FIG. **45**). A pin tube through-hole **4216** extends from the first side **4213** to the second side **4215** and is operable for receiving the second pin tube guide member **4250** (FIG. **45**) for use with, for example, the fast-track alignment system **600** (FIG. **27**) and/or the laser alignment system **5000** (FIG. **62**). The at least one pin tube through-holes **4222** may be separate individual side-by-side openings or a plurality of overlapping pin tube openings that allow for anatomic variations. The at least one pin tube through-hole **4222** may be, for example, three holes as shown in the depicted embodiment to allow for anatomic variations. The pin tube through-holes **4222** and the pin tube through-hole **4216** may be circular for receiving the cylindrical pin tube **4250** (FIG.

45). As shown in FIG. **54**, for example, the alignment arm may define a longitudinal axis Z, pin tube through-hole **4216** may define an axis X1. Each of the pin tube through-holes **4222** may define axes X2, X3, and X4.

With reference to FIGS. **54** and **55**, the second portion **4214** of the alignment arm **4200** may include a first base portion **4230** having an opening such as a slot **4232** opening onto the first side **4213** for receiving an auxiliary alignment instrument such as a tab **4370** (FIG. **52**) of the angelwing alignment member **4300** (FIG. **52**), or a laser alignment device (not shown), or other suitable alignment device. The second portion **4214** of the alignment arm **4200** may include a spaced apart second base portion **4240** having an opening such as a slot **4242** on the first side **4213** for receiving an auxiliary alignment instrument such as the laser alignment device **5000** (FIG. **62**) as described below. Slots **4232** and **4242** may extend through body **4210** of alignment arm **4200** and be configured to open onto the first side **4213** and second side **4215**. The openings **4232** and **4242** may be configured to allow for orienting the alignment angelwing member and/or the laser. As shown in FIG. **54**, for example, each of the slots **4232** and **4242** may define axes X5 and X6, respectively. Pin tube through-hole axis X1-X4 and slot axis X5 and X6 may be parallel to each other, and disposed at 90 degrees from axis Z of the alignment arm.

A distal end of the first base portion **4230** may further include an outwardly-extending tab **4260** having a through-hole **4266** extending therethrough. A pair of pin holes **4261** and **4263** may extend through the outwardly extending tab **4260** for use with pins **4265** (FIG. **52**) to attach the alignment foot **4100** (FIG. **45**) to alignment arm **4200** as described below.

With reference again to FIG. **45**, the pin tube guide members **4250** and **4251** may be essentially the same as pin tube guide members **250** (FIG. **1**) described above. The angelwing alignment member **4300** may essentially the same as the angelwing alignment member **260** (FIG. **1**) described above.

The angelwing alignment member **4300** allows a surgeon to assess the tibial slope. For example, the alignment rod **4400** may be movably coupled to the wing member **4300**, such as within an elongated opening **4364** of the angelwing alignment member **4300**, which elongated opening may extend anteriorly-posteriorly. The rod **4400** may be oriented perpendicularly (in at least one direction) or normal to the angelwing alignment member **4300**, and thereby perpendicular (in at least one direction) or normal to the joint line referenced by the slot **4232** (FIG. **54**) in the first base portion **4230** (FIG. **54**), the slot **4242** (FIG. **54**) in the second base portion **4240** (FIG. **54**), and the angelwing alignment wing member **4300**. The rod **4400** may thereby allow a surgeon to determine/evaluate the alignment (e.g., sagittal alignment) and/or orientation (e.g., sagittal slope and/or coronal slope) of the joint line of the anatomical configuration/structures of the patient (e.g., an ankle joint) and/or of a particular implant replacing such configuration/structures (e.g., a total ankle replacement implant) implanted on/in a resected bone that is resected (at least partially).

With reference again to FIGS. **52** and **53**, the alignment foot **4100** may include the handle **4150** and the flat shim **4170** operably attachable to the alignment arm **4200**. For example, the handle **4150** may be fixedly attachable to the alignment arm **4200** with a connector portion **4151** of the handle **4150** receivable in the through-hole **4266** (best shown in FIG. **54**) via a fastener pin **4152** (FIG. **53**), or screw, or other suitable fastening member. The shim **4170** is fixedly attachable to the alignment arm **4200** with a con-

necter portion **4171** of the shim **4170** receivable in the through-hole **4266** (best shown in FIG. **55**) via a fastener pin **4172** (FIG. **53**), or screw, or other suitable fastening member. The fixed connection of the handle **4150**, the shim **4170**, and the alignment arm **4200** allows a surgeon using the handle **4150** to adjust the position and orientation of the joint-line referencing system **4100** (FIG. **45**) relative to, for example, a joint between adjacent bones. The handle **4150** may be planar to easily allow a surgeon to grasp and reposition the handle, and thus position and orient the joint-line referencing system **4100** (FIG. **45**).

With reference to FIGS. **56-59**, the shim **4170** may include the connector **4171** and a generally planar portion **4174** having a first flat surface **4175** and a second flat surface **4176**. In some embodiments, the shim **4170** may be a generally square planar member with rounded corners and with the first flat surface **4175** and the second flat surface **4176** tapering towards a distal end of the shim. For example, as shown in FIG. **59**, the first flat surface **4175** and the second flat surface may be disposed at an angle S of about 0 degrees to about 10 degrees, about 2 degrees to about 8 degrees, about 4 degrees to about 6 degrees, about 0 degrees, 2 degrees, about 4 degrees, about 5 degrees, about 6 degrees, about 7 degrees, about 8 degrees, or disposed at any suitable angle. The shim **4170** is designed to fit in the joint between adjacent bones such as between the talus and tibia of an ankle joint in anterior-posterior and medial-lateral directions. The generally planar portion **4174** of the shim **4170** may define a longitudinal axis $X7$ parallel with the axes of the pin through-holes and slots in the alignment arm **4200** (FIG. **54**).

With reference again to FIGS. **56-59**, the connector **4171** of the shim **4170** is offset relative to the generally planar portion **4174**. This allows, as shown in FIG. **49**, for the generally planar portion **4174** of the shim **4170** to be disposed parallel and in line with angelwing alignment member **4300** in the assembled joint line referencing system **4000** (FIG. **45**).

FIGS. **60** and **61** illustrate the initial steps of an alignment procedure, which may subsequently include the joint-line referencing system **4000** for use in the TAG technique in a TAR surgery, according to an embodiment of the present disclosure.

For example, for use in the TAG technique in a TAR surgery, the initial steps of an alignment procedure may include placing the shim **4170** (FIG. **61**) of the alignment foot **4100** (FIG. **61**) into the joint **10** between, e.g., the tibia **12** and the talus **14** of the patient. Specifically, the shim **4170** (FIG. **61**) is placed between the tibia plafond and the superior talar dome. The handle **4150** (FIG. **61**) may be used, for example, to position and/or orient the alignment foot **4100**, and thus, the coupled alignment arm **4200**, in the transverse plane (i.e., internal-external rotation).

Next, the angelwing alignment member **4300** inserted into the slot **4232** (FIG. **54**) of the base portion **4230** (FIG. **54**) may be used by a surgeon to assess the tibial slope. The rod **4400** may be used to determine/evaluate the alignment (e.g., sagittal alignment) and/or orientation (e.g., sagittal slope and/or coronal slope) of the joint line of the anatomical configuration/structures of the patient (e.g., an ankle joint). As shown in FIG. **60**, the joint-line referencing system **4000** may be utilized and positioned and/or orientated with respect to any axis $X-X$ of the anatomical structure of interest. With reference again to FIG. **61**, after the desired position and/or orientation of the joint-line referencing system **4000** is achieved, a first pin **4290** is inserted in pin hole **4256** (FIG. **45**) of first guide member **4250** and drilled into

the tibia **12**. The inserted pin **4290** secures the selected tibial slope and internal-external rotation.

In some embodiments, the joint line referencing system **4000** may be removed, whereby the first pin **4290** remains inserted into the tibia **12**. For example, the pin tube guide member **4250** may be removed, and simultaneously the alignment arm **4200** may be removed from the pin **4290** and the shim **4170** removed from the joint. The first pin **4290** serves as the starting point for the next portion of the surgical procedure, i.e., the TAG technique. The inserted pin **4290** may be employed with a tibia alignment guide (TAG) technique for use in a TAR surgery, for example, as illustrated in FIGS. **16-19** and described above.

In other embodiments and with reference again to FIGS. **60** and **61**, the initial steps of an alignment procedure may subsequently include the joint-line referencing system **4000** for use in the fast-track alignment technique in a TAR surgery.

For example, for use in the fast-track alignment technique in a TAR surgery, the initial steps of an alignment procedure may include placing the shim **4170** (FIG. **61**) of the alignment foot **4100** (FIG. **61**) into the joint **10** between, e.g., the tibia **12** and the talus **14** of the patient. Specifically, the shim **4170** (FIG. **61**) is placed between the tibia plafond and the superior talar dome. The handle **4150** (FIG. **61**) may be used, for example, to position and/or orient the alignment foot **4100**, and thus, the coupled alignment arm **4200**, in the transverse plane (i.e., internal-external rotation).

Next, the angelwing alignment member **4300** is inserted into the slot **4232** (FIG. **54**) of the base portion **4230** (FIG. **54**) may be used by a surgeon to assess the tibial slope. The rod **4400** may be used to determine/evaluate the alignment (e.g., sagittal alignment) and/or orientation (e.g., sagittal slope and/or coronal slope) of the joint line of the anatomical configuration/structures of the patient (e.g., an ankle joint). As shown in FIG. **60**, the joint-line referencing system **4000** may be utilized and positioned and/or orientated with respect to any axis $X-X$ of the anatomical structure of interest. After the desired position and/or orientation of the joint-line referencing system **4000** is achieved, a first pin **4290** is inserted in pin hole **4256** (FIG. **45**) of first guide member **4250** (FIG. **61**) and drilled into the tibia **12**, and then a second pin **4292** (FIG. **61**) is inserted in the pin hole of the second pin tube guide member **4251** (FIG. **61**) and drilled into the tibia **12**. The inserted pins **4290** (FIG. **61**) and **4292** (FIG. **61**) secure the selected tibial slope and internal-external rotation. The method of using the joint-line referencing system for this technique is similar to the joint-line referencing system to the TAG technique, except that the additional second pin **4292** is drilled into the distal tibia of the patient. As will be appreciated, the second pin **4292** takes the place of the proximal pin used in the TAG technique.

The joint line referencing system **4000** may be removed, whereby the first pin **4290** and the second pin **4292** remain inserted into the tibia **12**. For example, the pin tube guide members **4250** (FIG. **61**) and **4251** (FIG. **61**) may be removed, and simultaneously the alignment arm **4200** may be removed from the pins **4290**, **4292** and the shim **4170** (FIG. **61**) removed from the joint. These two pins are the starting point for the supporting, for example, the fast-track alignment system **600** (FIG. **27**). For example, the pins **4290** and **4292** serve as the starting point for the next portion of the surgical procedure, i.e., the fast-track technique. The inserted pins **4290** and **4292** may be employed with the fast-track alignment system **600** (FIG. **27**) for use in a TAR surgery, for example, as illustrated in FIGS. **27-30** and described above.

With reference to FIG. 62, therein illustrated is the joint-line referencing system 4000 with a laser alignment system 5000, according to an embodiment of the present disclosure. For example, in some embodiments, the joint-line referencing system 4000 with the laser alignment system 5000 may be operable with the TAG tower 300 (FIG. 16) or with the fast-track alignment system 600 (FIG. 27) for use in a TAR surgery. As described in greater detail below, the laser alignment system 5000 may be operably connected to the joint-line referencing system 4000 via the slot 4242 (FIG. 54) of base member 4240 (FIG. 54) of alignment arm 4200.

As shown in FIGS. 63-65, the laser alignment system 5000 may generally include a housing 5100, a laser device 5200, an insert shim 5300, a power source holder or battery holder 5400 (FIG. 64), and one or more power sources such as a plurality of batteries 5600 (FIG. 64). A distal end of the insert shim 5300 extends from the housing 5100. The distal end of the insert shim 5300 is receivable in the slot 4242 (FIG. 54) of base member 4240 (FIG. 62) of the alignment arm 4200 (FIG. 63). The housing 5100 may include a first half 5110 and a second half 5120. The laser device 5200 may be disposed at an angle relative to the insert shim 5300.

With reference to FIG. 65, the insert shim 5300 may include a first portion 5310 and a second portion 5350. The first portion 5310 of the insert shim 5300 may have a distal end 5311 and a proximal end 5312 having a cutout 5314 configured and angled for receiving and positioning the laser device 5200. The second portion 5350 of the insert shim 5300 may have a distal end 5351 and a proximal end 5352. The distal end 5351 may act as an electrical switch for turning on the laser device 5200 when the distal end of the insert shim is inserted in slot 4242 (FIG. 54) of alignment arm 42 (FIG. 54).

FIGS. 66 and 67 illustrate the joint-line referencing system 4000 with the laser alignment system 5000 aligned relative to a patient's lower extremity, according to an embodiment of the present disclosure. The combination of the alignment foot 4100 (FIG. 66), alignment arm 4200, the angelwing alignment member 4300, the alignment rod 4400, and the laser alignment system 5000 may be used by a surgeon to orient and position joint-line referencing system 4000 relative to a patient's lower extremity. In this illustrated embodiment, the laser alignment system 5000 may emit laser light therefrom orientated at a fixed angle relative to alignment arm 4200. The emitted and projected laser light may be in a plane over an angle W resulting in an illuminated laser line 5500 (illustrated in dashed lines in FIG. 67) on the patient's lower extremity (e.g., on the outer skin surface of the patient's lower extremity) when the distal end 5351 (FIG. 65) acting as a switch activates the laser device 5000 (FIG. 66). As shown in FIG. 67, the laser light line 5500 can be aligned to the alignment axis (e.g., an anatomical or mechanical axis) of the anatomical configuration/structures of the patient via the surgeon positioning and orientating the joint-line referencing system 4000.

In some embodiments, the laser device 5200 may be configured to emit a fan shaped laser light plane with a fan angle within the range of about 1 degree to about 75 degrees (e.g., 1, 5, 10, 20, 30, 45, 60, or 75 degrees). In some embodiments, the laser device 5200 may be configured to emit a fan shaped laser light plane with a fan angle of about 60 degrees. In some embodiments, the laser device 5200 may be configured to emit a laser light plane with a beam angle of less than 3 rad. In alternative embodiments, the laser light may emanate in configurations other than a laser line (i.e., the incident light may form a point or dot).

In some embodiments, in addition to emitting a linear laser line 5500 (via a fan shaped laser light plane), the laser device 5200 may be configured to emit at least one secondary linear laser line (not shown) (e.g., via a fan shaped laser light plane), which may be orientated perpendicular to the linear laser line 5500. The secondary linear laser line may further assist the surgeon in properly positioning and orienting the joint-line referencing system 4000 with respect to the anatomical configuration/structures of the patient (e.g., to the alignment axis (e.g., an anatomical or mechanical axis) of the anatomical configuration/structures of interest).

FIG. 68 illustrates a surgical method 6000, according to an embodiment of the present disclosure. For example, the method 6000 may include at 6100 placing a shim into a joint between a first bone and a second bone of a patient, at 6200 moving a handle operably attached to the shim to position and/or orient an alignment arm relative to the first bone, at 6300 inserting a first pin through a hole of the alignment arm and into the first bone, at 6400 removing the shim from the joint and the alignment arm from the first pin, at 6500 installing an alignment guide on the installed first pin, and at 6600 using a cutting guide operably attached to the alignment guide to resect a portion of the first bone and/or the second bone.

FIG. 69 illustrates a surgical method 7000, according to an embodiment of the present disclosure. For example, the method 7000 may include at 7100, placing a shim into a joint between a first bone and a second bone of a patient, at 7200 moving a handle operably attached to the shim to position and/or orient an alignment arm relative to the first bone, at 7300 inserting a first pin through a first hole of the alignment arm and into the first bone, at 7400 inserting a second pin through a second hole of the alignment arm and into the first bone, at 7500 removing the shim from the joint and the alignment arm from the first and the second pins, at 7600 installing an alignment guide on the installed pins, at 7700 using a cutting guide operably attached to the alignment guide to resect a portion of the first bone and/or the second bone.

In the various embodiments of the joint line systems and methods of the present disclosure may be configured to provide alignment (e.g., manipulation to achieve alignment) in three planes (e.g., along or in the sagittal, coronal and transverse planes), covering six degrees of freedom.

The above disclosure describes a portion of a total ankle replacement (TAR) procedure and the devices used in that procedure. Additional understanding of the TAR procedure may be found in U.S. Provisional Application No. 62/779,436 filed Dec. 13, 2018, and entitled Joint Replacement Systems and Methods of Use and Assembly, International Application No. PCT/US2019/029009 filed Apr. 24, 2019, and entitled Implants and Methods of Use and Assembly, U.S. Provisional Application No. 62/779,092 filed Dec. 13, 2018, and entitled Instruments, Guides and Related Methods for Total Ankle Replacement, International Application No. PCT/US2019/066404 filed Dec. 13, 2019, and entitled Instruments, Guides and Related Methods for Total Ankle Replacement, U.S. Provisional Application No. 62/890,611 filed Aug. 22, 2019, and entitled Patient Specific Instruments and Methods of Use, International Application No. PCT/US2019/066336 filed Dec. 13, 2019, and entitled Patient Specific Instruments and Methods of Use, U.S. Provisional Application No. 62/899,703 filed Sep. 12, 2019, and entitled Joint Replacement Alignment Guides, Systems and Methods of Use and Assembly, International Application No. PCT/US2019/066408 filed Dec. 13, 2019, and entitled Joint Replacement Alignment Guides, Systems and Methods of

Use and Assembly, U.S. Provisional Patent Application No. 62/899,655, filed Sep. 12, 2019, and entitled Alignment Instruments And Methods For Use In Total Ankle Replacement, International Application No. PCT/US2019/066149, filed on Dec. 13, 2019, and entitled Alignment Instruments And Methods For Use In Total Ankle Replacement, U.S. Provisional Application No. 62/899,740 filed Sep. 12, 2019, and entitled Joint Replacement Alignment Guides, Systems and Methods of Use and Assembly, International Application No. PCT/US2019/066393 filed Dec. 13, 2019, and entitled Joint Replacement Alignment Guides, Systems and Methods of Use and Assembly, U.S. Provisional Application No. 62/898,615 filed Sep. 11, 2019, and entitled Resection Guides, Sweeping Reamers, and Methods for Use in Total Ankle Replacement, International Application No. PCT/US2019/064948 filed Dec. 6, 2019, and entitled Resection Guides, Sweeping Reamers, and Methods for Use in Total Ankle Replacement, U.S. Provisional Application No. 62/898,854 filed Sep. 11, 2019, and entitled Distractors Having Attachable Paddles, Impaction Devices, and Methods for Use in Total Ankle Replacement, International Application No. PCT/US2019/066398 filed Dec. 13, 2019, and entitled Distractors Having Attachable Paddles, Impaction Devices, and Methods for Use in Total Ankle Replacement, U.S. Provisional Application No. 62/899,646 filed Sep. 12, 2019, and entitled Trial Insert Assembly, International Application No. PCT/US2019/065025 filed Dec. 6, 2019, and entitled Trial Insert Assembly, U.S. Provisional Application No. 62/899,460 filed Sep. 12, 2019, and entitled Total Ankle Replacement Surgical Method, International Application No. PCT/US2019/066409 filed Dec. 13, 2019, and entitled Total Ankle Replacement Surgical Method, which are each hereby incorporated herein in their entireties.

The terminology used herein is for the purpose of describing particular embodiments only and is not intended to be limiting of the present disclosure. As used herein, the singular forms “a”, “an” and “the” are intended to include the plural forms as well, unless the context clearly indicates otherwise. It will be further understood that the terms “comprise” (and any form of comprise, such as “comprises” and “comprising”), “have” (and any form of have, such as “has” and “having”), “include” (and any form of include, such as “includes” and “including”), “contain” (and any form contain, such as “contains” and “containing”), and any other grammatical variant thereof, are open-ended linking verbs. As a result, a method or article that “comprises”, “has”, “includes” or “contains” one or more steps or elements possesses those one or more steps or elements, but is not limited to possessing only those one or more steps or elements. Likewise, a step of a method or an element of an article that “comprises”, “has”, “includes” or “contains” one or more features possesses those one or more features, but is not limited to possessing only those one or more features. Any examples of parameters are not exclusive of other parameters of the disclosed embodiments.

As used herein, the terms “comprising,” “has,” “including,” “containing,” and other grammatical variants thereof encompass the terms “consisting of” and “consisting essentially of.” The phrase “consisting essentially of” or grammatical variants thereof when used herein are to be taken as specifying the stated features, integers, steps or components but do not preclude the addition of one or more additional features, integers, steps, components or groups thereof but only if the additional features, integers, steps, components or groups thereof do not materially alter the basic and novel characteristics of the claimed compositions or methods.

All publications cited in this specification are herein incorporated by reference as if each individual publication were specifically and individually indicated to be incorporated by reference herein as though fully set forth.

Where one or more ranges are referred to throughout this specification, each range is intended to be a shorthand format for presenting information, where the range is understood to encompass each discrete point within the range as if the same were fully set forth herein.

It is to be understood that the above description is intended to be illustrative, and not restrictive. Numerous changes and modifications may be made herein by one of ordinary skill in the art without departing from the general spirit and scope of the disclosure as defined by the following claims and the equivalents thereof. For example, the above-described embodiments (and/or aspects thereof) may be used in combination with each other. In addition, many modifications may be made to adapt a particular situation or material to the teachings of the various embodiments without departing from their scope. While the dimensions and types of materials described herein are intended to define the parameters of the various embodiments, they are by no means limiting and are merely exemplary. Many other embodiments will be apparent to those of skill in the art upon reviewing the above description. The scope of the various embodiments should, therefore, be determined with reference to the appended claims, along with the full scope of equivalents to which such claims are entitled.

In the appended claims, the terms “including” and “in which” are used as the plain-English equivalents of the respective terms “comprising” and “wherein.” Moreover, in the following claims, the terms “first,” “second,” and “third,” etc. are used merely as labels, and are not intended to impose numerical requirements on their objects. Also, the term “operably connected” is used herein to refer to both connections resulting from separate, distinct components being directly or indirectly coupled and components being integrally formed (i.e., monolithic). Further, the limitations of the following claims are not written in means-plus-function format and are not intended to be interpreted based on 35 U.S.C. § 112, sixth paragraph, unless and until such claim limitations expressly use the phrase “means for” followed by a statement of function void of further structure.

It is to be understood that not necessarily all such objects or advantages described above may be achieved in accordance with any particular embodiment. Thus, for example, those skilled in the art will recognize that the systems and techniques described herein may be embodied or carried out in a manner that achieves or optimizes one advantage or group of advantages as taught herein without necessarily achieving other objects or advantages as may be taught or suggested herein.

While the disclosure has been described in detail in connection with only a limited number of embodiments, it should be readily understood that the invention is not limited to such disclosed embodiments. Rather, the invention can be modified to incorporate any number of variations, alterations, substitutions or equivalent arrangements not heretofore described, but which are commensurate with the spirit and scope of the invention. Additionally, while various embodiments of the invention have been described, it is to be understood that aspects of the disclosure may include only some of the described embodiments.

Components, aspects, features, configurations, arrangements, uses and the like described, illustrated or otherwise disclosed herein with respect to any particular embodiment may be similarly applied to any other embodiment disclosed

herein. Accordingly, the inventions are not to be seen as limited by the foregoing description, but is only limited by the scope of the appended claims.

This written description uses examples to disclose the inventions, including the best mode, and also to enable any person skilled in the art to practice the inventions, including making and using any devices or systems and performing any incorporated methods. The patentable scope of the inventions are defined by the claims, and may include other examples that occur to those skilled in the art. Such other examples are intended to be within the scope of the claims if they have structural elements that do not differ from the literal language of the claims, or if they include equivalent structural elements with insubstantial differences from the literal language of the claims.

What is claimed is:

1. A surgical method, comprising:
 - providing a joint-line referencing system, comprising:
 - an alignment arm comprising a body having a first portion and a second portion, said first portion and said second portion defining a first side and a second side, said first portion having at least one first through-hole extending from said first side to said second side, the second portion having at least one first opening on said first side;
 - a first linear member receivable in said at least one first through-hole;
 - an angelwing alignment member having a portion receivable in said at least one first opening of said alignment arm; and
 - an alignment foot secured to said second portion, said alignment foot comprising a handle extending away from said first side and a shim extending away from said second side;
 - placing the shim of the alignment foot adjacent to a joint between a tibia and a talus of a patient;
 - inserting the first linear member in the at least one first through-hole of the alignment arm;
 - moving the handle of the alignment foot to position or orient the alignment arm;
 - inserting a first pin into a passageway of the first linear member and into the tibia of the patient; and
 - removing the joint-line referencing system from the joint and the first pin.
2. The surgical method of claim 1, further comprising installing a tibia alignment guide on the installed pin.
3. The surgical method of claim 1, wherein the first linear member is a pin tube guide member.
4. The surgical method of claim 1, wherein the first linear member comprises the passageway extending therethrough.
5. The surgical method of claim 1, further comprising: inserting a second linear member in a second through-hole of the alignment arm.
6. The surgical method of claim 5, wherein the second through-hole is positioned below the first through-hole.
7. The surgical method of claim 6, wherein the second linear member is a pin tube guide member and comprises a passageway extending therethrough.
8. A surgical method, comprising:
 - providing a joint-line referencing system, comprising:
 - an alignment arm comprising:
 - a body having a first portion and a second portion, wherein the first portion comprises at least one first through-hole, at least one second through-hole, and the second portion comprises at least one opening;
 - a first linear member and a second linear member;

- an angelwing alignment member having a portion receivable in the at least one opening of said alignment arm; and
 - an alignment foot secured to said second portion of the body, said alignment foot having a handle and a shim extending away from the alignment foot;
 - placing the shim of the alignment foot adjacent to a joint between a tibia and a talus of a patient;
 - inserting the first linear member into the at least one first through-hole and the second linear member in the at least one second through-hole;
 - moving the handle of the alignment foot to position or orient the alignment arm; and
 - removing the joint-line referencing system from the joint.
9. The surgical method of claim 8, wherein the body of the alignment arm comprises a first portion and a second portion, said first portion and said second portion defining a first side and a second side.
10. The surgical method of claim 9, wherein the handle extends away from the first side and the shim extends away from the second side.
11. The surgical method of claim 8, wherein the first and second linear members are pin tube guide members.
12. The surgical method of claim 11, further comprising:
 - inserting a first pin into a passageway of the first linear member; and
 - inserting a second pin into a passageway of the second linear member.
13. The surgical method of claim 12, further comprising: installing an alignment system on at least one of the first and second pins, wherein at least one of the first and second pins are coupled with the tibia of a patient.
14. The surgical method of claim 8, wherein removing the joint-line referencing system further comprises simultaneously removing the shim from a position adjacent to the joint and the alignment arm from a first pin.
15. A surgical method comprising:
 - providing a joint-line referencing system, comprising:
 - an alignment arm;
 - a first linear member and a second linear member;
 - an angelwing alignment member; and
 - an alignment foot secured to said alignment arm, said alignment foot comprising a shim and a handle;
 - placing the shim of the alignment foot adjacent to a joint between a tibia and a talus of a patient;
 - inserting the first linear member into a first through-hole of the alignment arm;
 - inserting a first pin into a passageway of the first linear member;
 - inserting the second linear member into a second through-hole of the alignment arm;
 - inserting a second pin into a passageway of the second linear member;
 - moving the handle of the alignment foot to position or orient the alignment arm; and
 - removing the joint-line referencing system from the joint.
16. The surgical method of claim 15, wherein the first and second linear members are pin tube guide members.
17. The surgical method of claim 15, wherein the moving is based on a position or an orientation of an angelwing alignment member operably attached to the alignment arm.
18. The surgical method of claim 15, wherein the moving is based on a position or an orientation of a rod operably attached to the angelwing alignment member.
19. The surgical method of claim 15, further comprising projecting a laser line from a laser device operably attached

to the alignment arm, and wherein the moving is based on a position or an orientation of the laser line.

20. The surgical method of claim 15, further comprising installing an alignment guide on at least one of the first and second pins.

5

* * * * *