

(12) **United States Patent**  
**Gomez**

(10) **Patent No.:** **US 11,828,560 B2**  
(45) **Date of Patent:** **\*Nov. 28, 2023**

(54) **BOLT CARRIER AND BOLT FOR GAS OPERATED FIREARMS**

(71) Applicant: **LWRC International LLC**,  
Cambridge, MD (US)

(72) Inventor: **Jesus S. Gomez**, Trappe, MD (US)

(73) Assignee: **LWRC International LLC**,  
Cambridge, MD (US)

(\* ) Notice: Subject to any disclaimer, the term of this patent is extended or adjusted under 35 U.S.C. 154(b) by 0 days.

This patent is subject to a terminal disclaimer.

(21) Appl. No.: **17/983,324**

(22) Filed: **Nov. 8, 2022**

(65) **Prior Publication Data**  
US 2023/0053496 A1 Feb. 23, 2023

**Related U.S. Application Data**

(60) Continuation of application No. 16/784,058, filed on Feb. 6, 2020, now Pat. No. 11,493,292, and a division (Continued)

(51) **Int. Cl.**  
**F41A 15/12** (2006.01)  
**F41A 5/24** (2006.01)  
(Continued)

(52) **U.S. Cl.**  
CPC ..... **F41A 5/24** (2013.01); **F41A 3/26** (2013.01); **F41A 3/38** (2013.01); **F41A 3/64** (2013.01);  
(Continued)

(58) **Field of Classification Search**  
CPC ..... F41A 5/18; F41A 5/20; F41A 5/24; F41A 5/12; F41A 15/14; F41A 3/26; F41A 3/16; F41C 23/16  
(Continued)

(56) **References Cited**

U.S. PATENT DOCUMENTS

16,277 A \* 12/1856 Heckendorn ..... A01B 15/02  
172/704  
16,916 A \* 3/1857 Gardiner ..... B21F 3/04  
72/134

(Continued)

FOREIGN PATENT DOCUMENTS

WO WO-95/08090 3/1995  
WO WO-2008/108804 9/2008

OTHER PUBLICATIONS

U.S. Appl. No. 61/925,783, filed Jan. 10, 2014, Gomez.  
(Continued)

*Primary Examiner* — Michael D David  
(74) *Attorney, Agent, or Firm* — Arnall Golden Gregory LLP

(57) **ABSTRACT**

An improved bolt and bolt carrier with integral gas key having an extension nozzle threadedly secured and pinned to the gas key for use with a direct gas operated firearm is provided. The extension nozzle is designed to receive a portion of the host firearm's gas operating system. The firing pin retaining pin is oriented so as to expose its widest profile to the firing pin's annular flange, increasing its service life. The bolt has a plurality of lugs extending from its forward end. The extractor recess is constructed so that the face of the bolt is round and the adjacent lugs fully supported. The extractor engages approximately 17% more of a seated ammunition cartridge's rim as compared to the prior art AR15/M16 extractor. The result is an improved bolt and bolt carrier which provides for increased operational reliability.

**20 Claims, 20 Drawing Sheets**

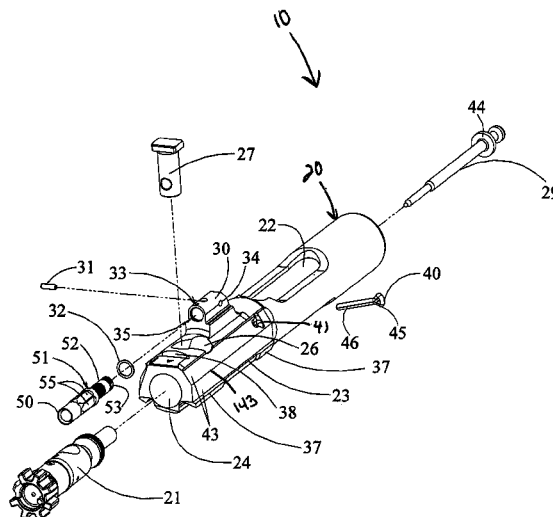

**Related U.S. Application Data**

of application No. 15/806,137, filed on Nov. 7, 2017, now Pat. No. 10,598,452, which is a division of application No. 14/575,923, filed on Dec. 18, 2014, now Pat. No. 9,810,495, and a division of application No. 13/588,294, filed on Aug. 17, 2012, now Pat. No. 8,950,312.

(60) Provisional application No. 61/524,500, filed on Aug. 17, 2011.

**(51) Int. Cl.**

- F41A 5/18* (2006.01)
- F41A 19/06* (2006.01)
- F41A 3/38* (2006.01)
- F41A 3/26* (2006.01)
- F41A 3/64* (2006.01)

**(52) U.S. Cl.**

CPC ..... *F41A 5/18* (2013.01); *F41A 15/12* (2013.01); *F41A 19/06* (2013.01)

**(58) Field of Classification Search**

USPC ..... 89/132, 125, 191.01, 138, 193; 42/25, 42/46, 68  
See application file for complete search history.

(56)

**References Cited**

U.S. PATENT DOCUMENTS

894,530 A 7/1908 Panches  
1,348,702 A 8/1920 Gabbett-Fairfax  
1,348,733 A \* 8/1920 Pedersen ..... F41A 15/14  
89/184  
1,384,161 A \* 7/1921 Schwinzer ..... A47J 43/16  
99/494  
1,568,005 A 12/1925 Sutter  
1,737,974 A \* 12/1929 Pedersen ..... F41A 9/41  
42/75.01  
1,797,951 A 3/1931 Gaidos  
1,994,489 A 3/1935 Simpson  
2,090,656 A \* 8/1937 Williams ..... F41A 5/24  
89/185  
2,100,410 A 11/1937 Pugsley  
2,137,491 A 11/1938 Huff  
2,275,213 A 3/1942 Wise  
2,336,146 A \* 12/1943 Williams ..... F41A 3/72  
89/197  
2,377,692 A 6/1945 Johnson, Jr.  
2,424,194 A 7/1947 Sampson et al.  
2,426,563 A 8/1947 Patchett  
2,482,758 A 9/1949 Gaidos  
2,532,794 A 12/1950 Teece  
2,611,297 A 9/1952 Simpson  
2,655,754 A 10/1953 Brush  
2,858,741 A 11/1958 Simpson  
2,872,849 A 2/1959 Simpson  
2,910,795 A 11/1959 Agren  
2,952,934 A \* 9/1960 Yovanovitch ..... F41A 3/06  
89/14.05  
2,971,441 A 2/1961 Reed  
3,027,672 A \* 4/1962 Sullivan ..... F41A 21/12  
89/185  
3,137,958 A 6/1964 Lewis et al.  
3,176,424 A 4/1965 Hoge  
3,301,133 A \* 1/1967 Sturtevant ..... F41A 19/03  
89/131  
3,366,011 A 1/1968 Sturtevant  
3,446,114 A 5/1969 Ketterer  
3,453,762 A 7/1969 Fremont  
3,570,162 A 3/1971 Suddarth  
3,618,455 A 11/1971 Plumer et al.  
3,618,457 A 11/1971 Miller  
3,630,119 A 12/1971 Perrine

3,636,647 A 1/1972 Goldin  
3,675,534 A 7/1972 Beretta  
3,771,415 A 11/1973 Into et al.  
3,776,095 A 12/1973 Atchisson  
3,803,739 A 4/1974 Haines et al.  
3,857,323 A 12/1974 Ruger et al.  
3,869,961 A 3/1975 Kawamura  
3,977,296 A \* 8/1976 Silsby ..... F41A 3/94  
89/198  
4,016,667 A 4/1977 Forbes  
4,028,993 A 6/1977 Reynolds  
4,057,003 A 11/1977 Atchisson  
4,128,042 A 12/1978 Atchisson  
4,226,041 A 10/1980 Goodworth  
4,231,177 A \* 11/1980 Foote ..... F41C 7/12  
42/16  
4,244,273 A 1/1981 Langendorfer, Jr. et al.  
4,246,830 A 1/1981 Krieger  
4,279,191 A \* 7/1981 Johansson ..... F41A 21/484  
89/196  
4,416,186 A \* 11/1983 Sullivan ..... F41A 3/66  
89/198  
4,433,610 A 2/1984 Tatro  
4,475,437 A \* 10/1984 Sullivan ..... F41G 1/08  
42/70.06  
4,502,367 A \* 3/1985 Sullivan ..... F41A 17/16  
89/181  
4,503,632 A 3/1985 Cuevas  
4,505,182 A \* 3/1985 Sullivan ..... F41A 17/16  
42/69.02  
4,553,469 A \* 11/1985 Atchisson ..... F41A 35/02  
42/25  
4,563,937 A 1/1986 White  
H000107 H 8/1986 Bauer  
D285,236 S 8/1986 Brunton  
4,654,993 A \* 4/1987 Atchisson ..... F41G 1/06  
42/71.01  
4,658,702 A 4/1987 Tatro  
4,663,875 A 5/1987 Tatro  
4,677,897 A 7/1987 Barrett  
4,688,344 A 8/1987 Kim  
4,693,170 A \* 9/1987 Atchisson ..... F41G 1/06  
89/149  
4,702,146 A 10/1987 Ikeda et al.  
4,735,007 A 4/1988 Gal  
4,765,224 A 8/1988 Morris  
4,872,279 A 10/1989 Boat  
4,893,426 A 1/1990 Bixler  
4,893,547 A 1/1990 Atchisson  
5,038,666 A 8/1991 Major  
5,117,735 A 6/1992 Flashkes  
5,173,564 A 12/1992 Hammond, Jr.  
5,183,959 A 2/1993 McCoan et al.  
5,198,600 A 3/1993 E'Nama  
5,272,956 A 12/1993 Hudson  
5,343,650 A 9/1994 Swan  
5,351,598 A 10/1994 Schuetz  
5,412,895 A 5/1995 Krieger  
5,448,940 A 9/1995 Schuetz et al.  
5,452,534 A 9/1995 Lambie  
5,551,179 A 9/1996 Young  
5,565,642 A 10/1996 Heitz  
5,590,484 A 1/1997 Mooney et al.  
5,634,288 A 6/1997 Martel  
5,678,343 A 10/1997 Menges et al.  
5,726,377 A 3/1998 Harris et al.  
5,770,814 A 6/1998 Ealovega  
5,806,224 A 9/1998 Hager  
5,826,363 A 10/1998 Olson  
5,827,992 A 10/1998 Harris et al.  
5,900,577 A 5/1999 Robinson et al.  
5,907,919 A 6/1999 Keeney  
6,019,024 A 2/2000 Robinson et al.  
6,070,352 A 6/2000 Daigle  
6,071,523 A 6/2000 Mehta et al.  
6,134,823 A 10/2000 Griffin  
6,182,389 B1 2/2001 Lewis  
6,227,098 B1 5/2001 Mason

(56)

## References Cited

## U.S. PATENT DOCUMENTS

6,311,603	B1	11/2001	Dunlap	8,069,604	B2	12/2011	Larue
6,382,073	B1	5/2002	Beretta	8,109,193	B2	2/2012	Herring
6,418,655	B1	7/2002	Kay	8,141,285	B2	3/2012	Brown
6,508,027	B1	1/2003	Kim	8,141,289	B2	3/2012	Gomez et al.
6,536,153	B2	3/2003	Lindsey	8,181,563	B1	5/2012	Peterken
6,564,492	B2	5/2003	Weldle et al.	8,186,090	B1	5/2012	Chiarolanza et al.
6,606,812	B1	8/2003	Gwinn, Jr.	8,209,896	B1	7/2012	Cashwell
6,634,274	B1	10/2003	Herring	8,234,808	B2	8/2012	Lewis et al.
6,651,371	B2	11/2003	Fitzpatrick et al.	8,245,427	B2	8/2012	Gomez
6,655,069	B2	12/2003	Kim	8,245,429	B2	8/2012	Kuczynko et al.
6,655,372	B1	12/2003	Field et al.	D668,311	S	10/2012	Rogers et al.
6,668,815	B1	12/2003	Fernandez	8,307,750	B2	11/2012	Vuksanovich et al.
6,671,990	B1	1/2004	Booth	D674,859	S	1/2013	Robbins et al.
6,681,677	B2	1/2004	Herring	8,341,868	B2	1/2013	Zusman
6,718,680	B2	4/2004	Roca et al.	8,342,075	B2	1/2013	Gomez
6,722,255	B2	4/2004	Herring	8,375,616	B2	2/2013	Gomez et al.
6,792,711	B2	9/2004	Battaglia	8,387,513	B2	3/2013	Gomez et al.
6,820,533	B2	11/2004	Schuerman	8,393,107	B2	3/2013	Brown
6,829,974	B1	12/2004	Gwinn, Jr.	8,397,415	B2	3/2013	Laney et al.
6,848,351	B1	2/2005	Davies	8,418,389	B1	4/2013	Lukman et al.
6,851,346	B1	2/2005	Herring	8,434,252	B2	5/2013	Holmberg
6,901,691	B1	6/2005	Little	8,468,929	B2	6/2013	Larson et al.
6,945,154	B1	9/2005	Luth	8,479,429	B2	7/2013	Barrett et al.
6,959,509	B2	11/2005	Vais	8,516,731	B2	8/2013	Cabahug et al.
6,971,202	B2	12/2005	Bender	8,539,708	B2	9/2013	Kenney et al.
7,036,259	B2	5/2006	Beretta	8,561,335	B2	10/2013	Brown
7,082,709	B2	8/2006	Lindsey	8,631,601	B2	1/2014	Langevin et al.
7,131,228	B2	11/2006	Hochstrate et al.	8,689,477	B2	4/2014	Gomez et al.
7,137,217	B2	11/2006	Olson et al.	8,689,672	B2	4/2014	Cassels
7,162,822	B1	1/2007	Heayn et al.	8,726,559	B1	5/2014	Mueller
7,213,498	B1	5/2007	Davies	8,746,125	B2	6/2014	Gomez et al.
7,216,451	B1	5/2007	Troy	8,769,855	B2	7/2014	Law
7,219,462	B2	5/2007	Finn	8,783,159	B2	7/2014	Gomez et al.
7,231,861	B1	6/2007	Gauny et al.	8,806,792	B2	8/2014	Yan et al.
7,243,453	B2	7/2007	McGarry	8,806,793	B2	8/2014	Daniel et al.
7,299,737	B2	11/2007	Hajjar et al.	D712,998	S	9/2014	Gomez
7,313,883	B2	1/2008	Leitner-Wise	8,844,424	B2	9/2014	Gomez
7,316,091	B1	1/2008	Desomma	8,863,426	B1	10/2014	Zinsner
7,398,616	B1	7/2008	Weir	8,887,426	B2	11/2014	Feese et al.
7,428,795	B2	9/2008	Herring	8,899,142	B1	12/2014	Cassels
7,444,775	B1	11/2008	Schuetz	8,943,947	B2	2/2015	Gomez
7,461,581	B2	12/2008	Leitner-Wise	8,950,312	B2	2/2015	Gomez
7,478,495	B1	1/2009	Alzamora et al.	8,955,422	B1	2/2015	Schumacher
7,497,044	B2	3/2009	Cammenga et al.	8,966,800	B1	3/2015	Olson
D590,473	S	4/2009	Fitzpatrick et al.	8,978,284	B1	3/2015	Zusman
7,533,598	B1	5/2009	Murphy	9,010,009	B2	4/2015	Buxton
D603,012	S	10/2009	Fitzpatrick et al.	9,038,304	B1	5/2015	Hu
7,596,900	B2	10/2009	Robinson et al.	D735,288	S	7/2015	Gomez
7,634,959	B2	12/2009	Frickey	9,103,611	B2	8/2015	Neitzling
7,661,219	B1	2/2010	Knight, Jr. et al.	9,121,663	B2	9/2015	Troy et al.
7,698,844	B2	4/2010	Gruber et al.	9,140,506	B2	9/2015	Gomez
7,707,762	B1	5/2010	Swan	9,234,713	B1	1/2016	Olson
7,715,865	B2	5/2010	Camp, Jr.	9,261,324	B1	2/2016	Liang et al.
7,716,865	B2	5/2010	Daniel et al.	9,291,414	B2	3/2016	Gomez
7,735,410	B2	6/2010	Clark	9,297,609	B2	3/2016	Burt
7,743,542	B1	6/2010	Novak	9,316,459	B2	4/2016	Troy et al.
7,762,018	B1	7/2010	Fitzpatrick et al.	9,347,738	B1	5/2016	Schumacher
7,775,150	B2	8/2010	Hochstrate et al.	9,395,148	B1	7/2016	Huang
7,784,211	B1	8/2010	Desomma	9,404,708	B1	8/2016	Chow et al.
7,793,453	B1	9/2010	Sewell, Jr. et al.	9,506,702	B2	11/2016	Gomez
7,806,039	B1	10/2010	Gomez	9,506,711	B2	11/2016	Gomez
7,827,722	B1	11/2010	Davies	9,625,232	B2	4/2017	Gomez
7,832,326	B1	11/2010	Barrett	9,658,011	B2	5/2017	Gomez
7,886,470	B1	2/2011	Doiron	9,766,034	B2	9/2017	Huang et al.
D636,043	S	4/2011	Olsen et al.	9,772,150	B2	9/2017	Gomez
7,930,968	B2	4/2011	Giefing	9,810,495	B2	11/2017	Gomez
7,963,203	B1	6/2011	Davies	9,816,546	B2	11/2017	Gomez
7,966,760	B2	6/2011	Fitzpatrick et al.	9,857,129	B1	1/2018	Kelly et al.
7,966,761	B1	6/2011	Kuczynko et al.	9,915,497	B2	3/2018	Gomez
D641,451	S	7/2011	Gomez et al.	10,054,394	B2	8/2018	Jen et al.
7,975,595	B2	7/2011	Robinson et al.	10,060,699	B1	8/2018	Hu
8,037,806	B2	10/2011	Davies	10,240,883	B2	3/2019	Gomez
8,051,595	B2	11/2011	Hochstrate et al.	10,309,739	B2	6/2019	Gomez
8,056,460	B2	11/2011	Herring	10,323,891	B1 *	6/2019	Zheng ..... F41A 3/84
8,061,072	B1	11/2011	Crose	10,532,447	B2 *	1/2020	Hamby ..... B25B 23/108
				10,591,245	B2	3/2020	Gomez
				10,598,452	B2	3/2020	Gomez
				10,690,425	B2	6/2020	Cassels
				10,697,726	B2	6/2020	Gomez

(56)	<b>References Cited</b>	
	U.S. PATENT DOCUMENTS	
11,493,292 B2	11/2022 Gomez	2012/0042557 A1* 2/2012 Gomez ..... F41C 23/16 42/90
2003/0089014 A1	5/2003 Schuerman	2012/0073177 A1* 3/2012 Laney ..... F41C 23/16 42/16
2003/0101631 A1	6/2003 Fitzpatrick et al.	2012/0079752 A1 4/2012 Peterson et al.
2003/0110675 A1	6/2003 Garrett et al.	2012/0111183 A1 5/2012 Hochstrate et al.
2003/0126781 A1	7/2003 Herring	2012/0132068 A1 5/2012 Kucynko
2003/0136041 A1	7/2003 Herring	2012/0137556 A1* 6/2012 Laney ..... F41C 23/16 42/6
2004/0020092 A1	2/2004 Christensen	2012/0137562 A1 6/2012 Langevin et al.
2004/0049964 A1	3/2004 Vais	2012/0137869 A1* 6/2012 Gomez ..... F41A 5/18 89/125
2004/0055200 A1	3/2004 Fitzpatrick et al.	2012/0137872 A1 6/2012 Crommett
2005/0011345 A1	1/2005 Herring	2012/0152105 A1* 6/2012 Gomez ..... F41A 5/20 42/16
2005/0011346 A1	1/2005 Wolff et al.	2012/0167424 A1* 7/2012 Gomez ..... F41A 35/06 42/14
2005/0016374 A1	1/2005 Pescini	2012/0180354 A1 7/2012 Sullivan et al.
2005/0115140 A1	6/2005 Little	2012/0186123 A1 7/2012 Troy et al.
2005/0183310 A1	8/2005 Finn	2012/0204713 A1 8/2012 Patel
2005/0183317 A1	8/2005 Finn	2012/0222344 A1 9/2012 Werner
2005/0188590 A1	9/2005 Baber et al.	2012/0260793 A1* 10/2012 Gomez ..... F41A 5/18 89/191.01
2005/0223613 A1	10/2005 Bender	2013/0055613 A1 3/2013 Gomez et al.
2005/0262752 A1	12/2005 Robinson et al.	2013/0068089 A1 3/2013 Brown
2006/0026883 A1	2/2006 Hochstrate et al.	2013/0097911 A1 4/2013 Larue
2006/0065112 A1	3/2006 Kuczynko et al.	2013/0152443 A1 6/2013 Gomez et al.
2006/0283067 A1	12/2006 Herring	2013/0174457 A1 7/2013 Gangl et al.
2007/0012169 A1	1/2007 Gussalli Beretta et al.	2013/0192114 A1 8/2013 Christenson
2007/0033850 A1	2/2007 Murello et al.	2013/0205637 A1 8/2013 Patel
2007/0033851 A1	2/2007 Hochstrate et al.	2013/0263732 A1 10/2013 Kucynko
2007/0051236 A1	3/2007 Groves et al.	2013/0269232 A1 10/2013 Harris et al.
2007/0199435 A1	8/2007 Hochstrate et al.	2013/0269510 A1 10/2013 Sullivan
2007/0234897 A1	10/2007 Poff	2014/0026459 A1 1/2014 Yan et al.
2008/0016684 A1	1/2008 Olechnowicz et al.	2014/0026744 A1 1/2014 Gomez et al.
2008/0029076 A1	2/2008 Liang	2014/0033590 A1* 2/2014 Gomez ..... F41A 21/48 42/75.02
2008/0092422 A1	4/2008 Daniel et al.	2014/0041518 A1 2/2014 Neitzling
2008/0092733 A1*	4/2008 Leitner-Wise ..... F41A 15/14 89/138	2014/0060293 A1* 3/2014 Gomez ..... F41A 35/06 89/1.4
2008/0276797 A1	11/2008 Leitner-Wise	2014/0060509 A1 3/2014 Tseng
2009/0000173 A1	1/2009 Robinson et al.	2014/0068987 A1 3/2014 Burt
2009/0007477 A1	1/2009 Robinson et al.	2014/0075817 A1* 3/2014 Gomez ..... F41A 21/48 42/75.02
2009/0031606 A1	2/2009 Robinson et al.	2014/0076144 A1* 3/2014 Gomez ..... F41A 3/64 42/25
2009/0031607 A1	2/2009 Robinson et al.	2014/0076146 A1* 3/2014 Gomez ..... F41A 21/48 89/191.01
2009/0107023 A1	4/2009 Murphy	2014/0090283 A1* 4/2014 Gomez ..... F41A 3/16 42/25
2009/0151213 A1	6/2009 Bell	2014/0163664 A1* 6/2014 Goldsmith ..... A61B 17/0057 604/93.01
2009/0178325 A1	7/2009 Veilleux	2014/0190056 A1 7/2014 Troy et al.
2010/0071246 A1	3/2010 Vesligai	2014/0230642 A1* 8/2014 Reynolds ..... F41A 3/78 89/130
2010/0122483 A1	5/2010 Clark	2014/0259843 A1* 9/2014 Matteson ..... F41A 15/14 42/25
2010/0126054 A1	5/2010 Daniel et al.	2014/0260946 A1 9/2014 Gomez
2010/0154275 A1	6/2010 Faifer	2014/0373415 A1 12/2014 Faifer
2010/0162604 A1	7/2010 Dubois	2015/0027427 A1 1/2015 Maeda
2010/0186276 A1	7/2010 Herring	2015/0075052 A1 3/2015 Boyarkin
2010/0205846 A1	8/2010 Fitzpatrick et al.	2015/0260469 A1* 9/2015 Gomez ..... F41A 5/18 89/192
2010/0236394 A1*	9/2010 Gomez ..... F41A 19/46 89/138	2015/0323269 A1* 11/2015 McGinty ..... F41A 5/24 42/16
2010/0242334 A1	9/2010 Kincel	2015/0330728 A1* 11/2015 McGinty ..... F41A 3/84 89/198
2010/0269682 A1	10/2010 Vukanovich et al.	2015/0345895 A1 12/2015 Young
2010/0281734 A1*	11/2010 Rousseau ..... F41A 3/26 42/25	2016/0047612 A1* 2/2016 Sullivan ..... F41A 5/26 42/25
2010/0287808 A1	11/2010 King	2016/0069636 A1 3/2016 Gomirato et al.
2010/0313459 A1*	12/2010 Gomez ..... F41A 17/72 42/70.08	2016/0116240 A1 4/2016 Gomez
2010/0319231 A1	12/2010 Stone et al.	2016/0116249 A1 4/2016 Maugham
2010/0319527 A1	12/2010 Giefing	2016/0305738 A1 10/2016 Huang et al.
2011/0005384 A1	1/2011 Lewis et al.	2016/0370135 A1* 12/2016 Plumb ..... F41A 3/90
2011/0016762 A1	1/2011 Davies	2017/0023328 A1 1/2017 Irvin et al.
2011/0061281 A1	3/2011 Kapusta et al.	2017/0108303 A1 4/2017 Gomez
2011/0094373 A1	4/2011 Cassels	
2011/0173863 A1	7/2011 Ingram	
2011/0174148 A1*	7/2011 Sy ..... F41A 19/04 89/131	
2011/0209377 A1*	9/2011 Davies ..... F41C 23/06 42/16	
2011/0220088 A1*	9/2011 Maggiore ..... F41B 11/68 124/40	
2011/0247254 A1	10/2011 Barnes	
2012/0000109 A1	1/2012 Zusman	
2012/0030983 A1	2/2012 Kuczynko et al.	
2012/0030987 A1	2/2012 Lee, III	

(56)

## References Cited

## U.S. PATENT DOCUMENTS

2017/0115078	A1*	4/2017	Plumb .....	F41A 3/26
2017/0160027	A1*	6/2017	Gangl .....	F41A 3/70
2017/0205190	A1	7/2017	Jen et al.	
2017/0219311	A1	8/2017	Reavis, III	
2017/0241737	A1	8/2017	Keller, II	
2017/0321978	A1*	11/2017	Brannan .....	F41A 3/70
2017/0328672	A1*	11/2017	Hewes .....	F41C 23/14
2018/0066906	A1	3/2018	Gomez	
2018/0119721	A1	5/2018	Gomez	
2018/0156568	A1	6/2018	Troy et al.	
2019/0017777	A1	1/2019	Wilson et al.	
2019/0063867	A1	2/2019	Gomez	
2019/0195581	A1*	6/2019	Cassels .....	F41A 3/30
2019/0293379	A1*	9/2019	Taylor .....	F41A 25/12
2020/0018564	A1	1/2020	Gomez	
2020/0096268	A1*	3/2020	Lage .....	F41A 3/66
2020/0166303	A1	5/2020	Gomez	
2020/0240726	A1*	7/2020	Spangler .....	F41A 3/26

## OTHER PUBLICATIONS

U.S. Appl. No. 61/524,500, filed Aug. 17, 2011, Gomez.  
 U.S. Appl. No. 16/784,058, filed Feb. 6, 2020, Gomez.  
 U.S. Appl. No. 16/782,855, filed Feb. 5, 2020, Gomez.  
 U.S. Appl. No. 12/381,240, filed Mar. 10, 2009, Gomez.  
 U.S. Appl. No. 11/188,734, dated Aug. 10, 2007, Notice of Allowance in the U.S. Patent and Trademark Office.  
 U.S. Appl. No. 11/491,141, dated Jan. 23, 2008, Office Action in the U.S. Patent and Trademark Office.  
 U.S. Appl. No. 11/491,141, dated Aug. 13, 2008, Notice of Allowance in the U.S. Patent and Trademark Office.  
 U.S. Appl. No. 11/825,221, dated Feb. 5, 2010, Office Action in the U.S. Patent and Trademark Office.  
 U.S. Appl. No. 11/825,221, dated Jun. 18, 2010, Notice of Allowance in the U.S. Patent and Trademark Office.  
 U.S. Appl. No. 12/217,874, dated Jan. 4, 2011, Office Action in the U.S. Patent and Trademark Office.  
 U.S. Appl. No. 12/217,874, dated Oct. 12, 2011, Notice of Allowance in the U.S. Patent and Trademark Office.  
 U.S. Appl. No. 12/217,874, dated Oct. 12, 2011, Requirement for Restriction/Election in the U.S. Patent and Trademark Office.  
 U.S. Appl. No. 12/217,874, dated Nov. 15, 2011, Notice of Allowance in the U.S. Patent and Trademark Office.  
 U.S. Appl. No. 12/316,241, dated Feb. 7, 2011, Office Action in the U.S. Patent and Trademark Office.  
 U.S. Appl. No. 12/316,241, dated Oct. 12, 2011, Final Office Action in the U.S. Patent and Trademark Office.  
 U.S. Appl. No. 12/316,241, dated May 1, 2012, Office Action in the U.S. Patent and Trademark Office.  
 U.S. Appl. No. 12/316,241, dated Sep. 27, 2012, Requirement for Restriction/Election in the U.S. Patent and Trademark Office.  
 U.S. Appl. No. 12/316,241, dated Oct. 12, 2012, Notice of Allowance in the U.S. Patent and Trademark Office.  
 U.S. Appl. No. 12/381,240, dated Feb. 15, 2011 Office Action in the U.S. Patent and Trademark Office.  
 U.S. Appl. No. 12/381,240, dated Sep. 14, 2011, Final Office Action in the U.S. Patent and Trademark Office.  
 U.S. Appl. No. 12/801,001, dated Feb. 15, 2012, Requirement for Restriction/Election in the U.S. Patent and Trademark Office.  
 U.S. Appl. No. 12/801,001, dated Nov. 19, 2012, Notice of Allowance in the U.S. Patent and Trademark Office.  
 U.S. Appl. No. 13/419,202, dated Aug. 30, 2012, Notice of Allowance in the U.S. Patent and Trademark Office.  
 U.S. Appl. No. 13/430,281, dated Dec. 5, 2012, Office Action in the U.S. Patent and Trademark Office.  
 U.S. Appl. No. 13/430,281, dated Apr. 17, 2013, Notice of Allowance in the U.S. Patent and Trademark Office.  
 U.S. Appl. No. 13/430,281, dated Nov. 5, 2013, Notice of Allowance in the U.S. Patent and Trademark Office.

U.S. Appl. No. 13/562,651, dated Jun. 10, 2014, Requirement for Restriction/Election in the U.S. Patent and Trademark Office.  
 U.S. Appl. No. 13/562,651, dated Aug. 26, 2014, Office Action in the U.S. Patent and Trademark Office.  
 U.S. Appl. No. 13/562,651, dated Jul. 9, 2015, Final Office Action in the U.S. Patent and Trademark Office.  
 U.S. Appl. No. 13/562,663, dated Sep. 25, 2014, Office Action in the U.S. Patent and Trademark Office.  
 U.S. Appl. No. 13/562,663, dated May 12, 2015, Notice of Allowance in the U.S. Patent and Trademark Office.  
 U.S. Appl. No. 13/588,294, dated Mar. 28, 2014, Requirement for Restriction/Election in the U.S. Patent and Trademark Office.  
 U.S. Appl. No. 13/588,294, dated Sep. 24, 2014, Notice of Allowance in the U.S. Patent and Trademark Office.  
 U.S. Appl. No. 13/738,894, dated May 7, 2014, Requirement for Restriction/Election in the U.S. Patent and Trademark Office.  
 U.S. Appl. No. 13/738,894, dated Dec. 3, 2014, Office Action in the U.S. Patent and Trademark Office.  
 U.S. Appl. No. 13/738,894, dated Dec. 15, 2015, Office Action in the U.S. Patent and Trademark Office.  
 U.S. Appl. No. 13/738,894, dated Aug. 3, 2016, Notice of Allowance in the U.S. Patent and Trademark Office.  
 U.S. Appl. No. 13/756,320, dated Jul. 12, 2013, Requirement for Restriction/Election in the U.S. Patent and Trademark Office.  
 U.S. Appl. No. 13/756,320, dated Sep. 11, 2013, Office Action in the U.S. Patent and Trademark Office.  
 U.S. Appl. No. 13/756,320, dated Jan. 27, 2014, Notice of Allowance in the U.S. Patent and Trademark Office.  
 U.S. Appl. No. 13/769,224, dated Aug. 9, 2013, Requirement for Restriction/Election in the U.S. Patent and Trademark Office.  
 U.S. Appl. No. 13/769,224, dated Nov. 29, 2013, Office Action in the U.S. Patent and Trademark Office.  
 U.S. Appl. No. 13/769,224, dated Mar. 18, 2014, Notice of Allowance in the U.S. Patent and Trademark Office.  
 U.S. Appl. No. 13/837,697, dated Jul. 16, 2014, Requirement for Restriction/Election in the U.S. Patent and Trademark Office.  
 U.S. Appl. No. 13/837,697, dated Sep. 30, 2014, Notice of Allowance in the U.S. Patent and Trademark Office.  
 U.S. Appl. No. 13/841,618, dated May 27, 2014, Notice of Allowance in the U.S. Patent and Trademark Office.  
 U.S. Appl. No. 14/470,513, dated Feb. 4, 2016, Requirement for Restriction/Election in the U.S. Patent and Trademark Office.  
 U.S. Appl. No. 14/470,513, dated Jun. 30, 2016, Office Action in the U.S. Patent and Trademark Office.  
 U.S. Appl. No. 14/575,923, dated Jul. 9, 2017, Notice of Allowance in the U.S. Patent and Trademark Office.  
 U.S. Appl. No. 14/575,923, dated Jan. 15, 2016, Office Action in the U.S. Patent and Trademark Office.  
 U.S. Appl. No. 14/575,923, dated May 6, 2016, Final Office Action in the U.S. Patent and Trademark Office.  
 U.S. Appl. No. 14/575,923, dated Jan. 12, 2017, Final Office Action in the U.S. Patent and Trademark Office.  
 U.S. Appl. No. 14/577,503, dated Jun. 10, 2015, Requirement for Restriction/Election in the U.S. Patent and Trademark Office.  
 U.S. Appl. No. 14/577,503, dated Aug. 28, 2015, Office Action in the U.S. Patent and Trademark Office.  
 U.S. Appl. No. 14/577,503, dated Nov. 12, 2015, Notice of Allowance in the U.S. Patent and Trademark Office.  
 U.S. Appl. No. 14/593,513, dated Aug. 13, 2015, Office Action in the U.S. Patent and Trademark Office.  
 U.S. Appl. No. 14/593,513, dated Jan. 14, 2016, Final Office Action in the U.S. Patent and Trademark Office.  
 U.S. Appl. No. 14/844,886, dated Feb. 29, 2016, Office Action in the U.S. Patent and Trademark Office.  
 U.S. Appl. No. 15/058,488, dated Dec. 9, 2016, Notice of Allowance in the U.S. Patent and Trademark Office.  
 U.S. Appl. No. 15/332,143, dated Nov. 15, 2017, Requirement for Restriction/Election in the U.S. Patent and Trademark Office.  
 U.S. Appl. No. 15/332,143, dated Aug. 27, 2018, Office Action in the U.S. Patent and Trademark Office.  
 U.S. Appl. No. 15/332,143, dated Jun. 13, 2019, Final Office Action in the U.S. Patent and Trademark Office.

(56)

**References Cited**

## OTHER PUBLICATIONS

- U.S. Appl. No. 15/332,143, dated Feb. 21, 2020, Notice of Allowance in the U.S. Patent and Trademark Office.
- U.S. Appl. No. 15/471,808, dated Nov. 1, 2017, Notice of Allowance in the U.S. Patent and Trademark Office.
- U.S. Appl. No. 15/589,708, dated Jan. 10, 2018, Office Action in the U.S. Patent and Trademark Office.
- U.S. Appl. No. 15/589,708, dated Nov. 15, 2018, Notice of Allowance in the U.S. Patent and Trademark Office.
- U.S. Appl. No. 15/596,834, dated May 17, 2018, Office Action in the U.S. Patent and Trademark Office.
- U.S. Appl. No. 15/596,834, dated Jan. 23, 2019, Notice of Allowance in the U.S. Patent and Trademark Office.
- U.S. Appl. No. 15/806,137, dated Nov. 1, 2018, Requirement for Restriction/Election in the U.S. Patent and Trademark Office.
- U.S. Appl. No. 15/806,137, dated May 31, 2019, Office Action in the U.S. Patent and Trademark Office.
- U.S. Appl. No. 15/806,137, dated Dec. 31, 2019, Notice of Allowance in the U.S. Patent and Trademark Office.
- U.S. Appl. No. 15/811,404, dated Jan. 11, 2019, Requirement for Restriction/Election in the U.S. Patent and Trademark Office.
- U.S. Appl. No. 15/811,404, dated Nov. 13, 2019, Office Action in the U.S. Patent and Trademark Office.
- U.S. Appl. No. 15/811,404, dated Jun. 24, 2020, Notice of Allowance in the U.S. Patent and Trademark Office.
- U.S. Appl. No. 15/918,935, dated Jan. 7, 2019, Requirement for Restriction/Election in the U.S. Patent and Trademark Office.
- U.S. Appl. No. 15/918,935, dated Jul. 23, 2019, Office Action in the U.S. Patent and Trademark Office.
- U.S. Appl. No. 15/918,935, dated Nov. 6, 2019, Notice of Allowance in the U.S. Patent and Trademark Office.
- U.S. Appl. No. 16/277,506, dated Oct. 25, 2019, Office Action in the U.S. Patent and Trademark Office.
- U.S. Appl. No. 16/277,506, dated Sep. 21, 2020, Notice of Allowance in the U.S. Patent and Trademark Office.
- U.S. Appl. No. 16/430,865, dated Sep. 17, 2020, Office Action in the U.S. Patent and Trademark Office.
- U.S. Appl. No. 16/430,865, dated Apr. 1, 2021, Notice of Allowance in the U.S. Patent and Trademark Office.
- U.S. Appl. No. 16/916,026, dated Aug. 9, 2011, Requirement for Restriction/Election in the U.S. Patent and Trademark Office.
- U.S. Appl. No. 29/371,221, dated Mar. 15, 2011, Office Action in the U.S. Patent and Trademark Office.
- U.S. Appl. No. 29/371,221, dated May 31, 2011, Notice of Allowance in the U.S. Patent and Trademark Office.
- U.S. Appl. No. 29/439,542, dated Jan. 30, 2014, Ex Parte Quayle Action in the U.S. Patent and Trademark Office.
- U.S. Appl. No. 29/439,542, dated Sep. 23, 2014, Final Office Action in the U.S. Patent and Trademark Office.
- U.S. Appl. No. 29/439,542, dated Apr. 9, 2015, Notice of Allowance in the U.S. Patent and Trademark Office.
- U.S. Appl. No. 29/449,534, dated Apr. 25, 2014, Notice of Allowance in the U.S. Patent and Trademark Office.
- 12" LWRC REPR SBR, [online], [2011]. Retrieved from the Internet: <URL: <http://forum.lwrci.com/viewtopic.php?f=35&t=10081>. Brownells, Inc., "Brownells—Barrel Extension Torque Tool," YouTube video [online], published Oct. 6, 2011, [retrieved on Aug. 9, 2018]. Retrieved from the Internet: <URL: [www.youtube.com/watch?v=n4Y\\_JrfDcXU](http://www.youtube.com/watch?v=n4Y_JrfDcXU)>.
- Charlie Cutshaw, "Fal Fever!" Combat Tactics, [www.surefire.com](http://www.surefire.com); Fall 2005; 14 pages.
- David Crane, "LMT MRP Piston/Op-Rod System v. HK416: 2,000-Round Head-to-Head Test," Defense Review ([www.defensereview.com](http://www.defensereview.com)); Feb. 23, 2009 (5 web pages), plus 6 enlarged photographs from the web pages. [Reprint of text retrieved Nov. 12, 2015, online], Retrieved from the Internet: <URL: <http://www.defensereview.com/lmt-mrp-pistonop-rod-system-vs-hk416-2000-round-head-to-head-test/>>.
- Iannamico, "The U.S. Ordnance Department Tests the German FG-42," Journal Article: The Small Arms Review, 2007: vol. 10(9), pp. 83-88.
- International Search Report for PCT/US07/16133 dated Nov. 6, 2008.
- LWRC REPR 7.62mm Photo Gallery, [online], [retrieved on Nov. 5, 2009]. Retrieved from the Internet: <URL: <http://www.xdtalk.com/forums/ar-talk/135060-lwrc-repr-7-62mm-photo-gallery.html>. Rob Curtis, "AAC's MPW "Honey Badger" don't care . . . ;" Military Times GearScout (<http://blogs.militarytimes.com/gearscout/2011/10/15/aacs-mpw-honey-badger-dont-care/>); Oct. 15, 2011 [Retrieved on May 17, 2013] (2 web pages), plus 4 enlarged photographs from the web pages.
- Rob Curtis, Reaction Rod by Geissele Automatics, Military Times—Gear Scout, Oct. 12, 2012; , [online], [retrieved on Nov. 12, 2015]. Retrieved from the Internet: <URL: <http://gearscout.militarytimes.com/2012/10/12/reaction-rod-by-geissele-automatics/>>.
- The Brownells Critical Tool Kit Website, "Brownells—AR-15/M16 Critical Tools Kit," [online], [retrieved on Aug. 10, 2018]. Retrieved from the Internet: <URL: <http://investors.maxwell.com/phenix.zhtml?c=94560&p=irol-newsArticle&ID=1903210> URL: <[www.brownells.com/gunsmith-tools-supplies/general-gunsmith-tools/gunsmithing-tool-kits/ar-15-m16-critical-tools-kit-prod41214.aspx](http://www.brownells.com/gunsmith-tools-supplies/general-gunsmith-tools/gunsmithing-tool-kits/ar-15-m16-critical-tools-kit-prod41214.aspx)>.

\* cited by examiner

(PRIOR ART)

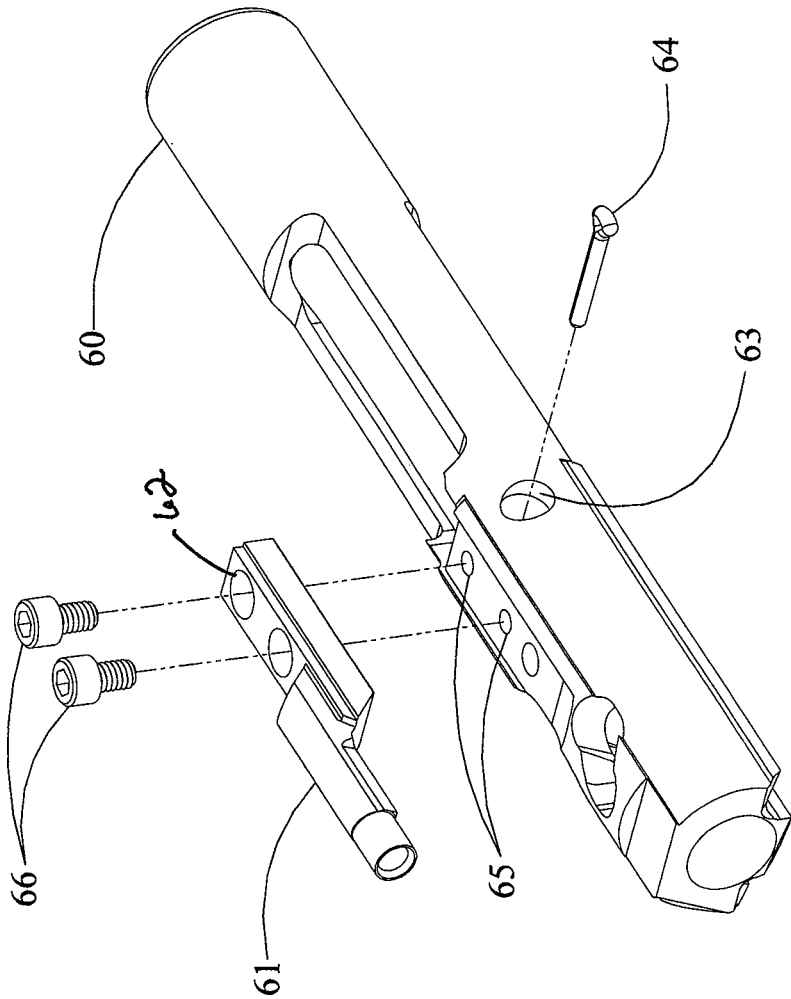

FIG. 1A

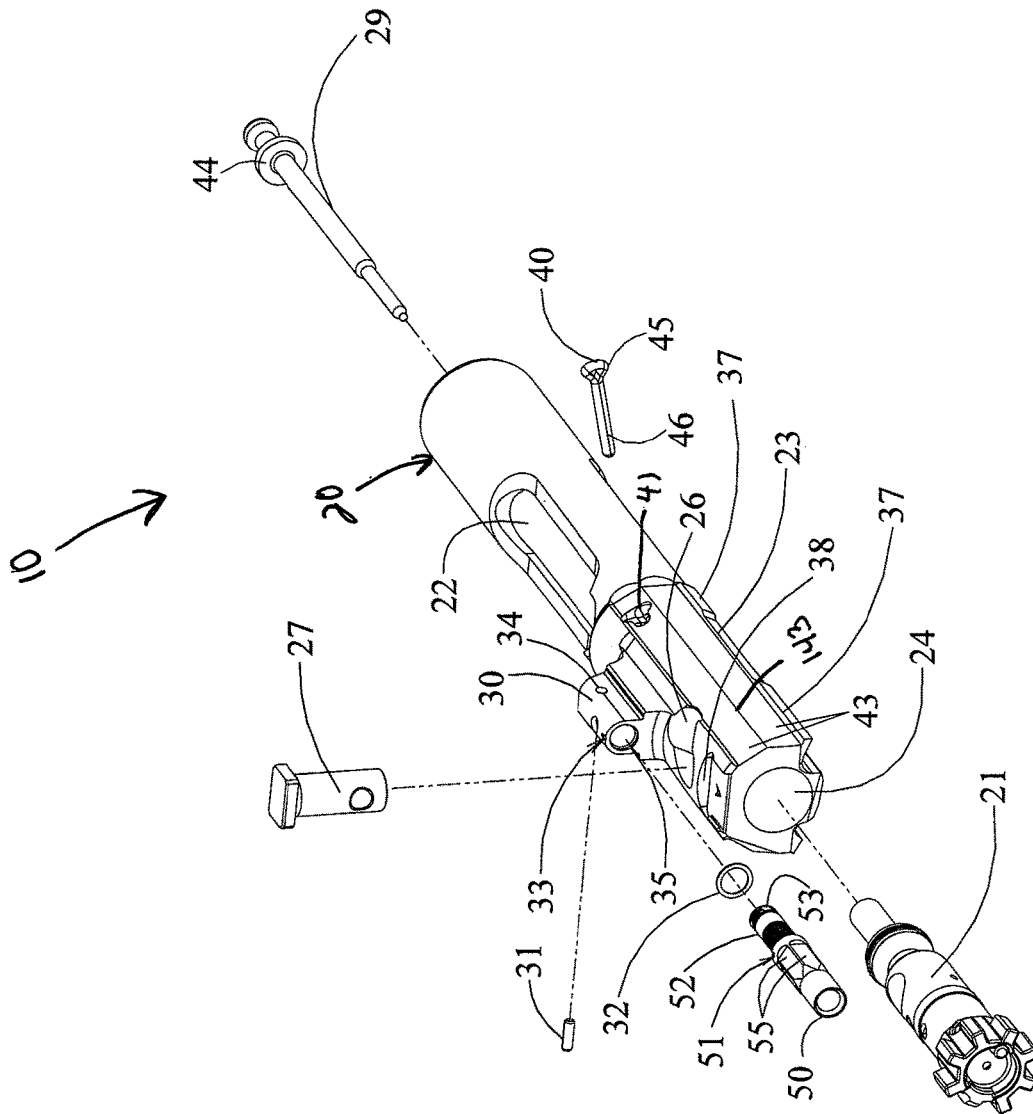

FIG. 1B



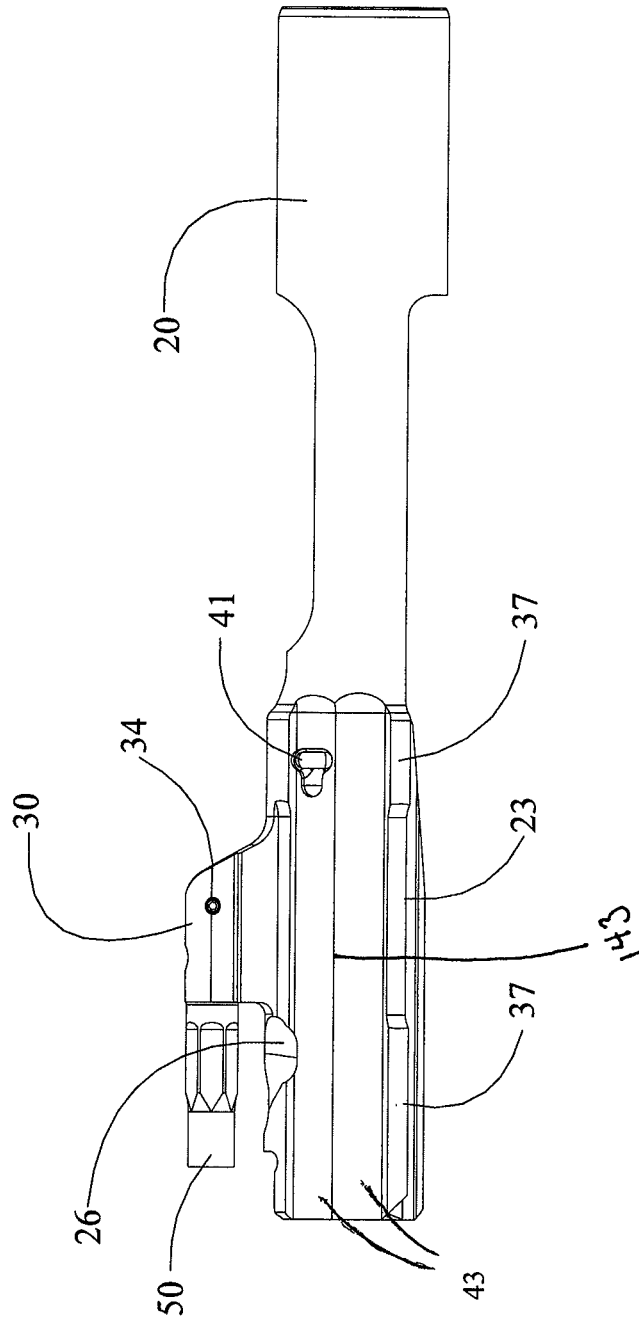

FIG. 2

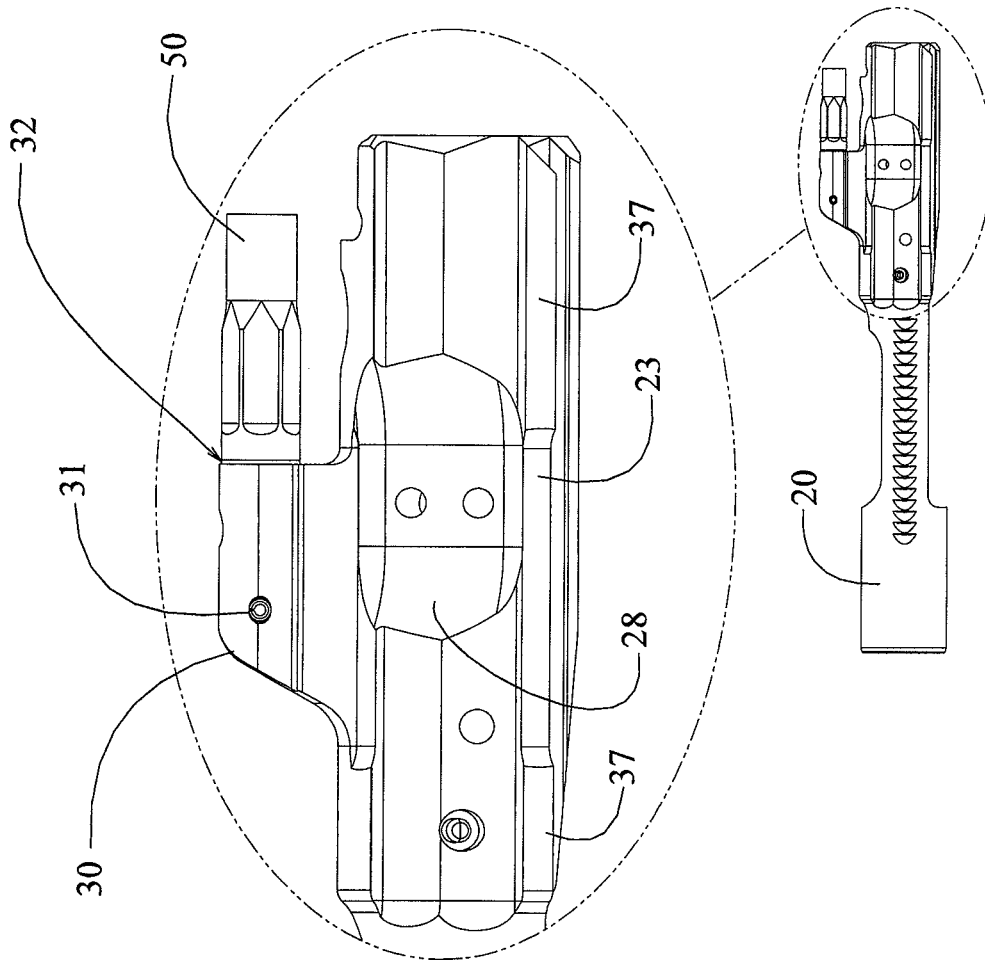

FIG. 3

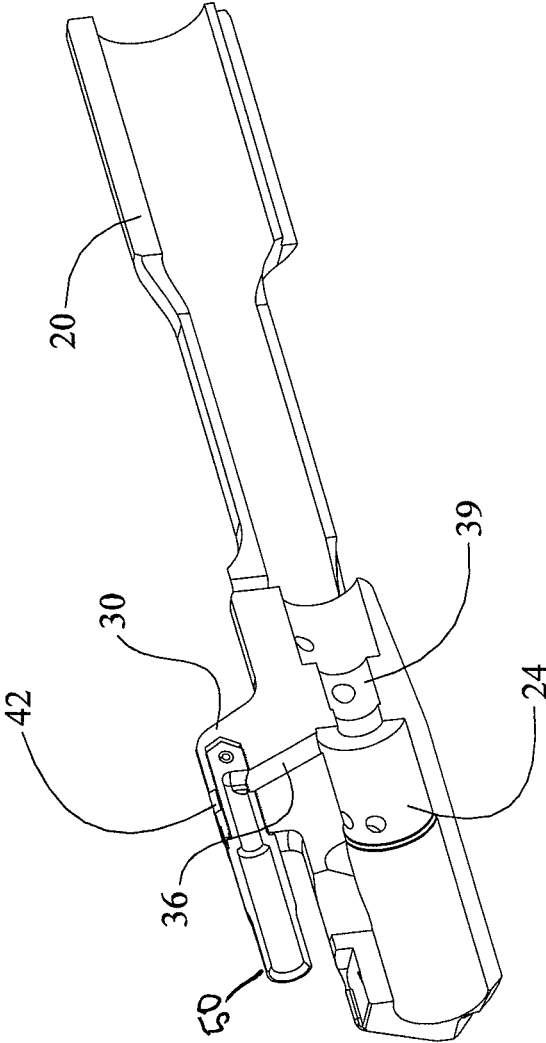

FIG. 4

50

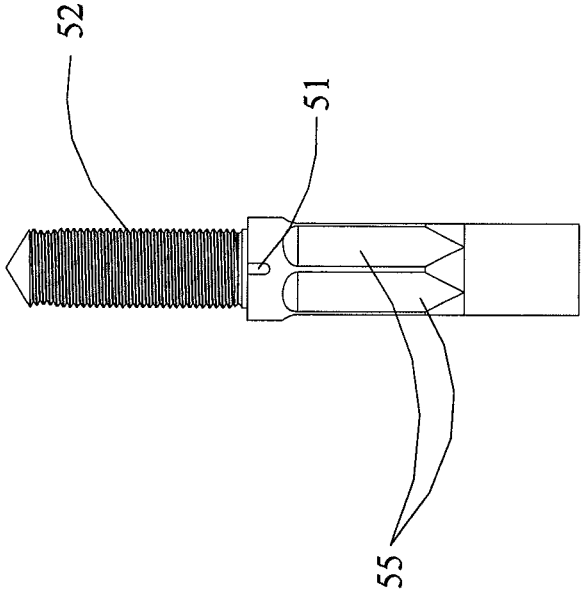

FIG. 5A

50

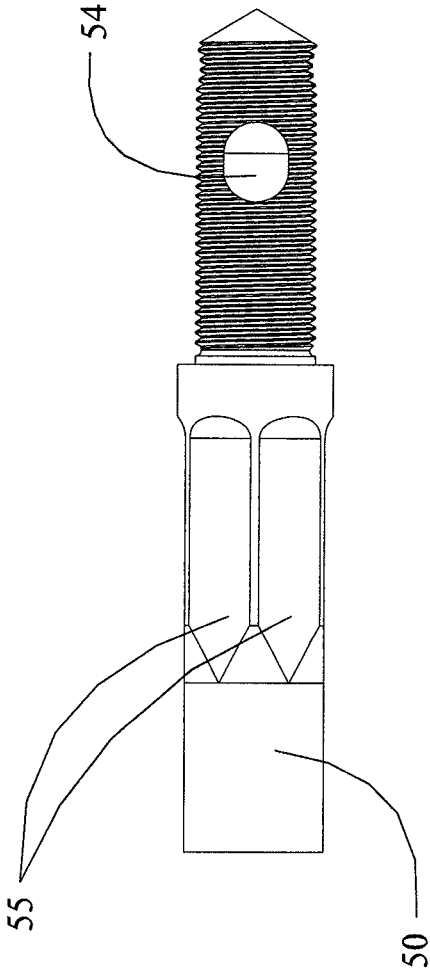

FIG. 5B

50

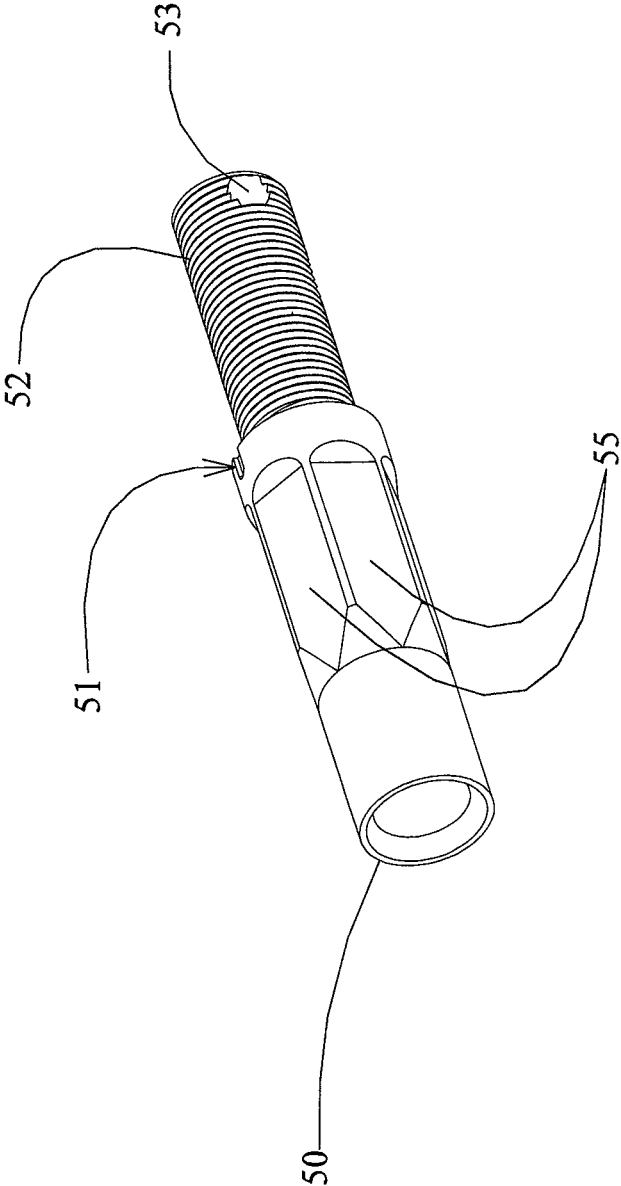

FIG. 5C

50

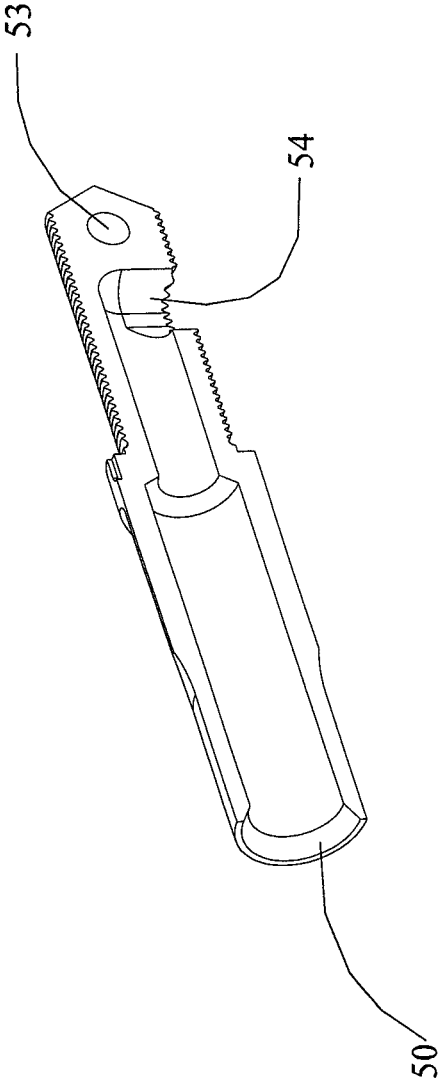

FIG. 5D

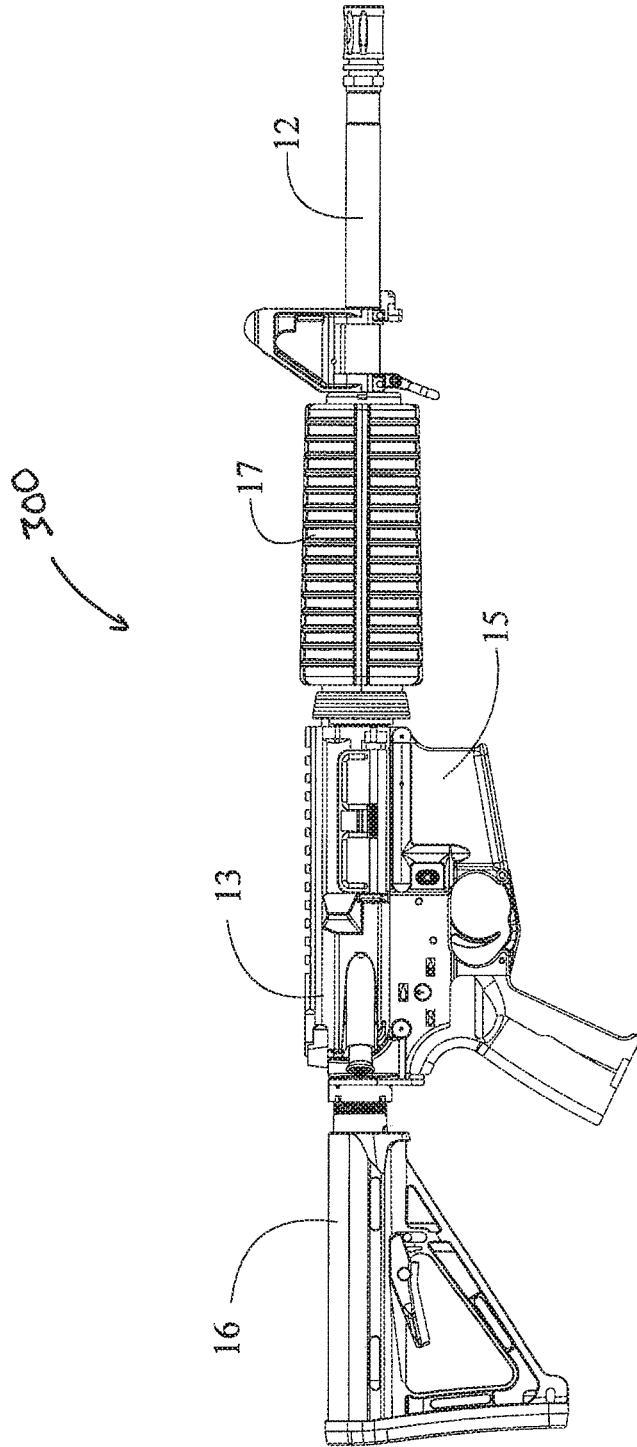

FIG. 6



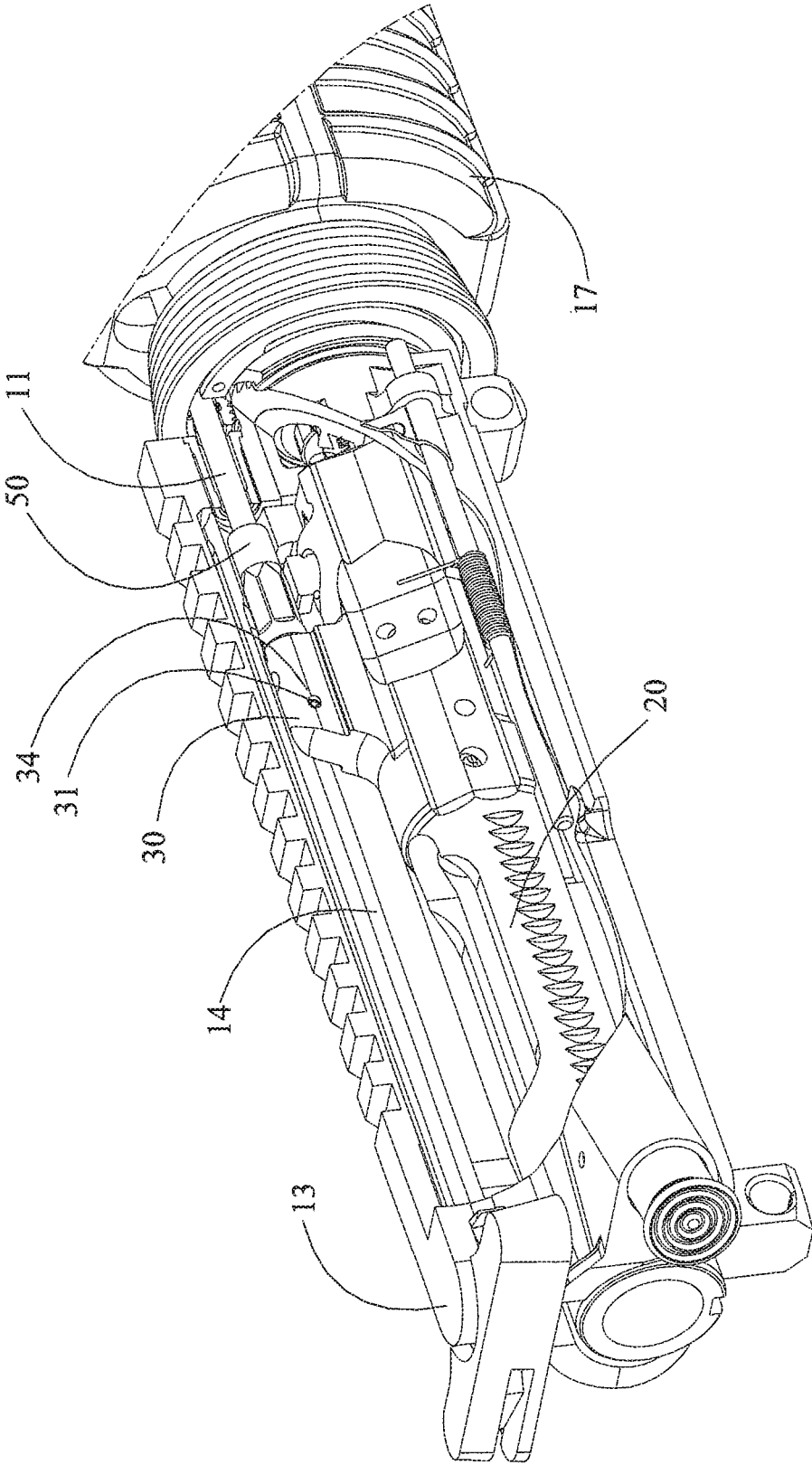

FIG. 7

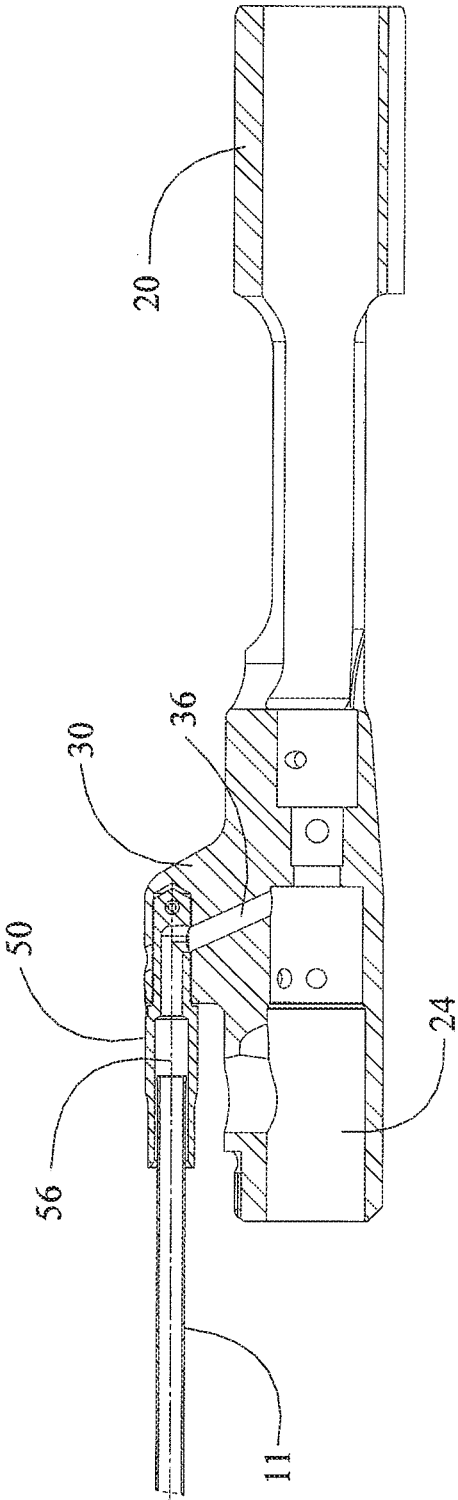

FIG. 8

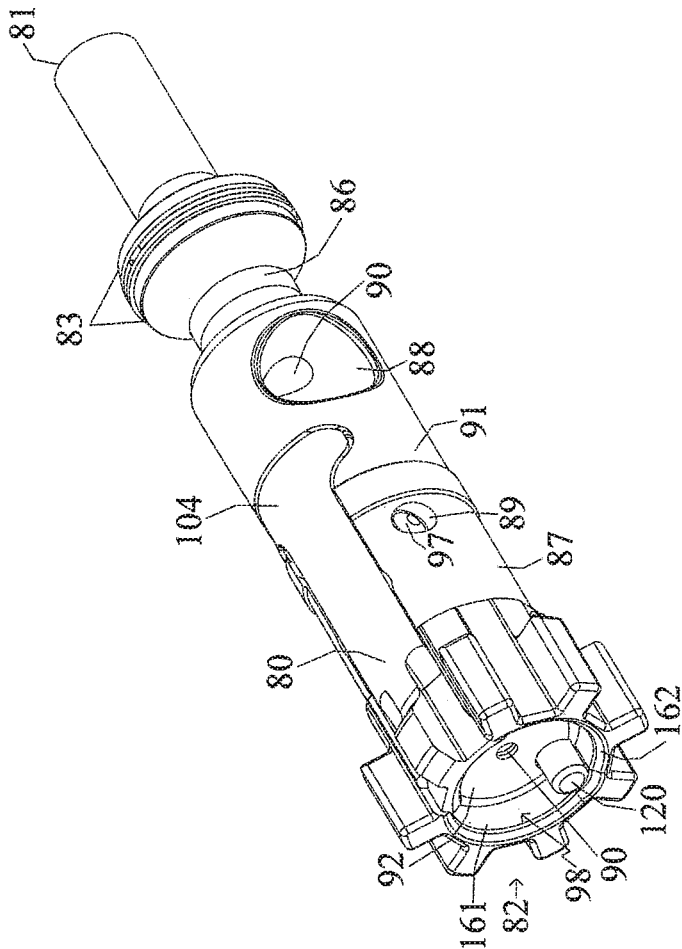

FIG. 9

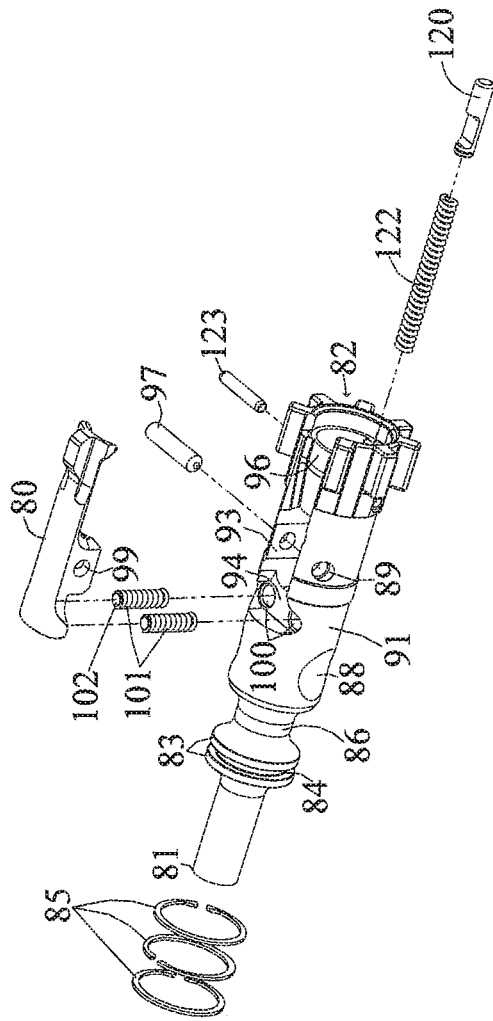

FIG. 10

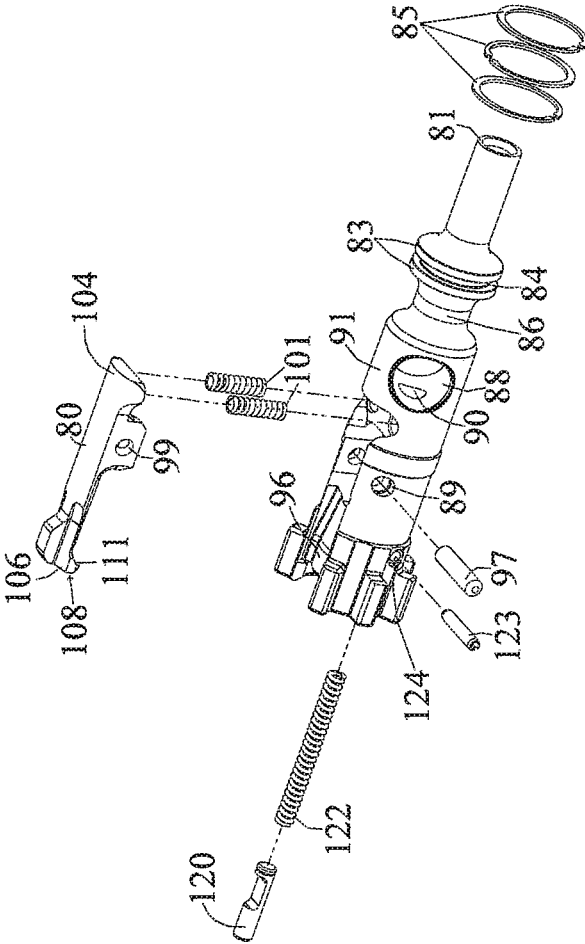

FIG. 11

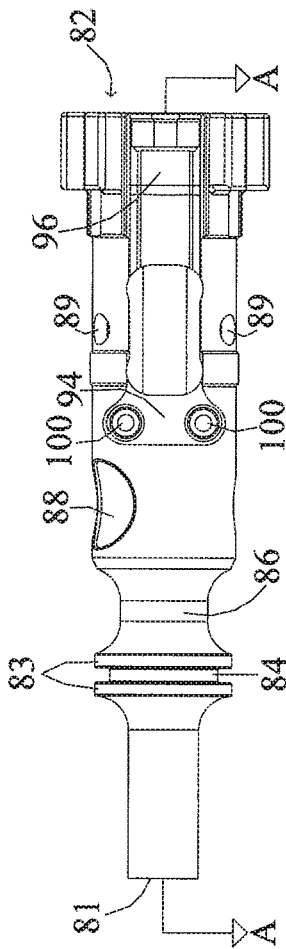

FIG. 12

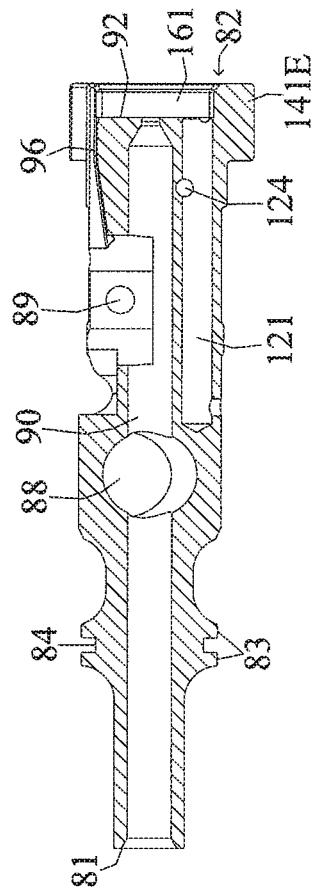

FIG. 13

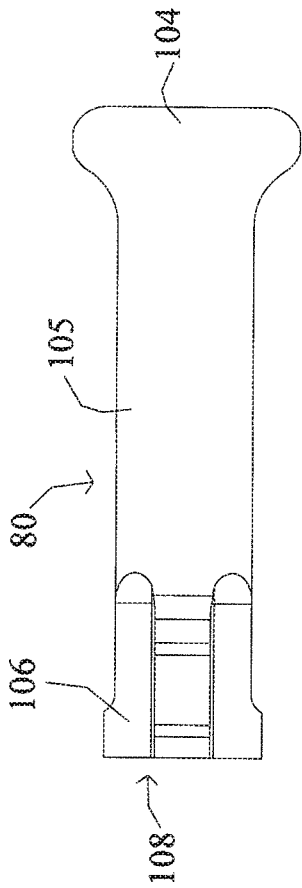

FIG. 14B

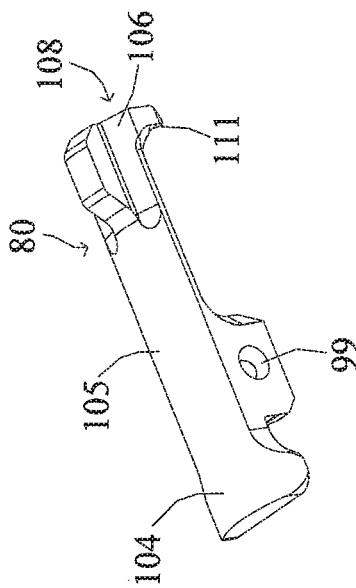

FIG. 14A

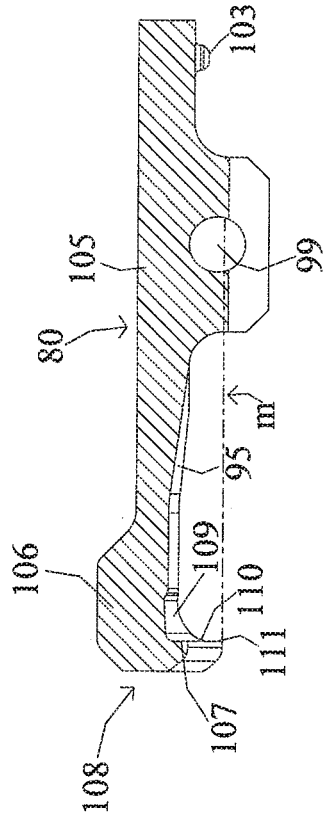

FIG. 14C

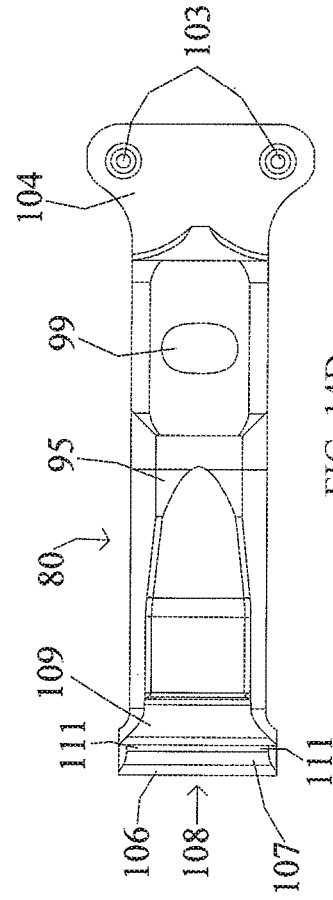

FIG. 14D

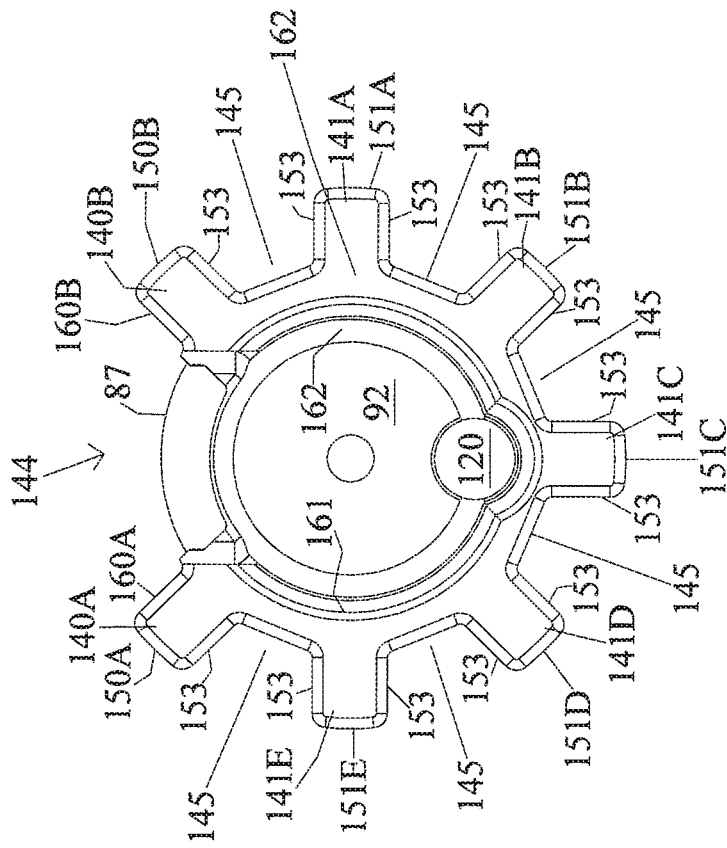

FIG. 15A



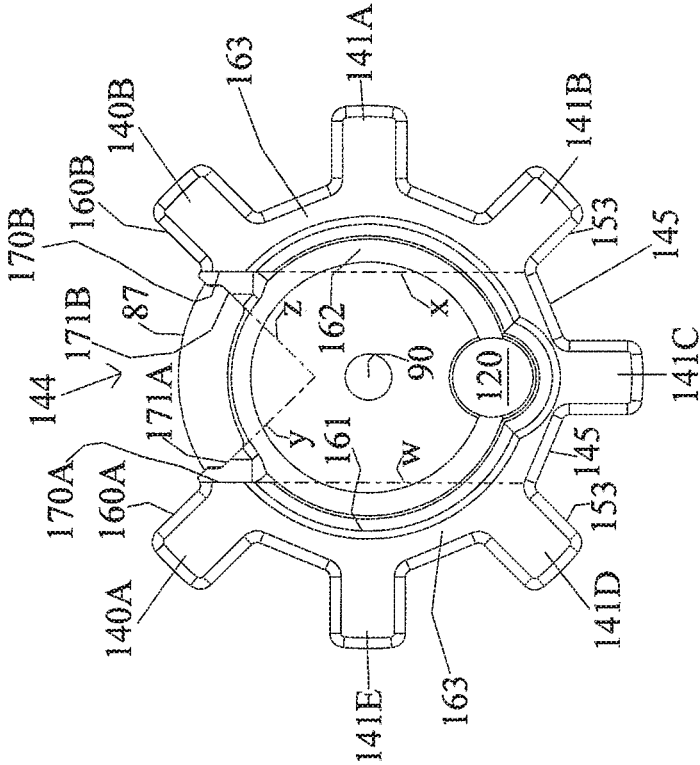

FIG. 15B

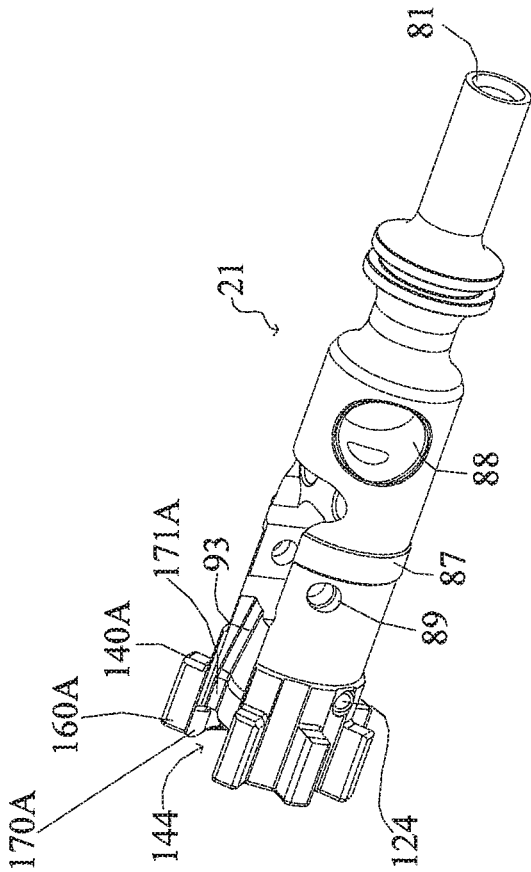

FIG. 16

## BOLT CARRIER AND BOLT FOR GAS OPERATED FIREARMS

This is a continuation of U.S. patent application Ser. No. 16/784,058, filed Feb. 6, 2020, which is a divisional of U.S. patent application Ser. No. 15/806,137, filed Nov. 7, 2017, granted as U.S. Pat. No. 10,598,452, which is a divisional of U.S. patent application Ser. No. 14/575,923, filed Dec. 18, 2014, granted as U.S. Pat. No. 9,810,495, which is a divisional of U.S. patent application Ser. No. 13/588,294, filed Aug. 17, 2012, granted as U.S. Pat. No. 8,950,312, which claims priority to U.S. Provisional Application No. 61/524,500, filed Aug. 17, 2011, the disclosure of each of which is incorporated herein by reference.

### BACKGROUND OF THE INVENTION

#### Field of the Invention

The present invention relates to gas-operated firearms and, more particularly, to an improved bolt and bolt carrier for use in such firearms.

#### Description of the Related Art

The AR15/M16 family of weapons and their derivatives, including all direct gas operated versions, have been in use by the military and civilian population for many years. An essential part of this firearm's design is the bolt carrier which typically includes a bolt mounted in the carrier for axial sliding movement and rotation, a firing pin slidably mounted within the bolt and bolt carrier for restricted reciprocating axial movement, and a cam pin for producing relative rotation between the bolt and the bolt carrier.

The bolt carrier is generally cylindrical in shape with a longitudinally extending circular bore throughout its length. An elongated opening is provided in the top and bottom of the carrier to allow the hammer to extend into the interior of the bolt carrier and strike the firing pin. The rear of the carrier is received within the firearm receiver and the front of the carrier houses the bolt. The upper surface of the carrier immediately adjacent the front face includes a flat shelf for engagement with a charging handle. About the exterior of the bolt carrier are a series of lands and accompanying grooves, usually four, which extend from the forward end of the bolt carrier rearwardly over a distance of about one half the length of the bolt carrier. There are openings on the bolt carrier to mount a gas key, an opening which serves as a gas receiving port and an opening to receive the cam pin. Typically the gas key is secured to the bolt carrier through the use of two screws while the firing pin is retained in place through the use of a retaining or cotter pin.

Like the bolt carrier, the bolt has a body that is generally cylindrical in shape and is provided with a circular bore throughout its length which is designed to accommodate a firing pin. Located radially about a forward portion of the bolt are a series of lugs and an extractor. The exterior of the bolt has a recess provided therein with an extractor bearing surface that houses the extractor. The forward end of the extractor includes a gripping element, or claw, which catches and holds onto the rim of the case head of an ammunition cartridge.

The extractor rotates about a pin received by both the bolt body and the extractor. Located at the rearward end of the extractor is a spring and internal buffer. The extractor spring and buffer press against the extractor bearing surface thereby

resisting rotation of the extractor about its axis and facilitates the extraction of a used ammunition cartridge.

Present on the front face of the bolt is an ejector that is located opposite the side of the front face adjacent the extractor. The ejector consists of a spring-loaded pin which is retained in place on the bolt through the use of a roll pin. The ejector assists in pushing an ammunition cartridge away from the bolt face when the firearm is being fired or otherwise unloaded.

The bolt carrier group is responsible for stripping, chambering, locking, firing, extraction and ejection of ammunition cartridges for the host rifle. The energy to perform these functions is provided in the form of hot, expanding gases which travel through the host firearm's gas tube, through the gas key and into the bolt carrier. A secure union between the gas key and bolt carrier is important to the proper operation of a direct gas operated firearm. Should the gas key become loose or be removed, the associated firearm will not properly function due to resulting gas leakage.

As shown in FIG. 1A, the prior art method of attaching a gas key to the bolt carrier relies on two screws which are torqued and then staked in place.

FIG. 1A illustrates a prior art bolt carrier **60** which uses a separate gas key **61** that has an integral nozzle for communicating with the gas tube of the host rifle. The base of the gas key **61** is secured to the bolt carrier **60** through the use of two retention screws **66**. The retention screws are inserted through the openings **62** located on the base of the gas key **61** then threaded into the openings **65** located on the top surface of the bolt carrier **60**. This method is deficient as the max torque applied to the screws is not sufficient to prevent the screws **66** from becoming threadedly unsecured due to vibration and the heating/cooling cycle of the host rifle during normal operation. The result is gas leakage which decreases the reliability of the host rifle by causing extraction and feeding related malfunctions.

The retaining pin or cotter pin **64** found in the prior art is retained within an opening **63** that provides no method to orient the pin **64**. As a result the pin **64** can be placed either by the user, or through rotation during normal use of the rifle, into a position which orients the thinnest profile of the cotter pin towards the firing pin. This deficiency in the prior art reduces the service life of the cotter pin **64** resulting in several critical issues. The cotter pin can become bent such that maintaining the rifle is difficult since the cotter pin should be removed to service the bolt and bolt carrier properly. Removing a bent cotter pin **64** through the provided opening **63** is difficult, often requiring tools such as pliers to accomplish. Once the cotter pin **64** is removed, the user must be able to reinsert the cotter pin **64** back into the opening **63** of the bolt carrier **60**. If the cotter pin **64** is bent, this operation is often virtually impossible. The cotter pin **64** can also break or bend sufficiently thereby rendering the rifle inoperable. The terms "cotter pin" and "retaining pin" are used interchangeably herein.

The prior art bolt has several points of deficiency. First, there are seven bolt lugs placed radially about the forward end of the bolt. These lugs are evenly spaced apart except for the gap created on the exterior of the bolt to accommodate the extractor, which gap is referred to herein as the extractor pocket. When the extractor pocket is machined, a portion of the bolt's face is removed, resulting in the case head of the cartridge not being fully supported.

Second, the lugs located on either side of the extractor pocket are not fully supported, rendering them the weakest lugs on the prior art bolt. As such, these two lugs experience the highest rate of failure. Further, the lugs themselves are

machined with sharp edges or geometric corners about their exterior. These geometric corners often accumulate material stress which can result in micro fractures that limit the service life of the bolt.

Third, extraction of a spent cartridge by the extractor, extractor spring and buffer can be disrupted due to a variety of conditions including a fouled barrel chamber, an over pressured gas system, an improperly annealed cartridge rim, as well as others. To compensate for this deficiency, various remedies have been developed to include, for example, the use of o-rings which increase the force the extractor is capable of placing on the rim of an ammunition cartridge.

Fourth and fifth, problems persist with the present method of securing the gas key to the bolt carrier using two screws as described above, and with the method by which the cotter pin that retains the firing pin is able to rotate into a structurally weak position. Finally, there is a deficiency in prior art methods of manufacturing the bolt. It would be highly advantageous, therefore, to remedy the foregoing and other deficiencies inherent in the prior art.

#### SUMMARY OF THE INVENTION

In view of the foregoing, one object of the present invention is to overcome the shortcomings in the design of bolt carriers and bolts for self-loading firearms as described above. Another object of the present invention is to provide a bolt carrier having an integral gas key with a removable nozzle which is constructed to be in communication with a gas tube of the host firearm.

Yet another object of the present invention is to provide a bolt carrier in accordance with the preceding objects in which the nozzle is threadedly secured to the gas key and held in place with a cross pin that relies on tension and the structure of the upper receiver to retain the cross pin in place.

A further object of the present invention is to provide a bolt carrier in accordance with the preceding objects in which the bolt carrier is constructed to orient the cotter pin that retains the firing pin such that the widest profile of the cotter pin is always oriented towards the firing pin.

A still further object of the present invention is to provide a bolt carrier in accordance with the preceding objects which includes a bolt with a fully supported bolt face and an improved structure for incorporation of the extractor.

Another object of the present invention is to provide a bolt carrier in accordance with the preceding objects in which the extractor engages a larger portion of the rim of the cartridge case as compared to prior art extractors.

A still further object of the present invention to provide an improved bolt carrier in accordance with the preceding objects that is not complex in structure and which can be manufactured at low cost but yet increases the reliability and safety of the firearm.

In accordance with these and other objects, the present invention is directed to a direct gas operated firearm of the AR15/M16 variety having an improved bolt carrier assembly. This improved bolt carrier assembly can be retrofitted to an existing direct gas operated AR15/M16 type rifle without the need for any modification to the receiver of the rifle or any other part thereof.

The improved bolt carrier includes an integral gas key which is threaded to receive an extension nozzle which is constructed to receive a portion of the host firearm's gas tube. The extension nozzle is held in place through the use of a cross pin which prevents loosening of the nozzle during use of the firearm.

The present invention also provides an improved bolt carrier that includes a machined structure on the exterior of the bolt carrier which optimally orients the cotter pin that retains the firing pin retaining pin so as to maximize the service life of the cotter pin. In particular, the retaining pin is oriented in a vertical profile so that the widest profile of the retaining pin is always oriented toward the firing pin.

In addition, the improved bolt carrier according to the present invention has a bolt with a fully supported bolt face, eliminating the machining of a gap into the bolt face in order to accommodate an extractor. By fully supporting the bolt face, the lugs located on either side of the extractor pocket are not undercut, resulting in a more durable bolt.

Still further, the present invention includes a bolt carrier with a bolt including an extractor having an extractor claw that grabs or engages approximately 17% more of an ammunition cartridge's rim as compared with prior art extractors. By spreading the forces related to extraction over a larger area of the rim of the cartridge, the likelihood of failed extraction is substantially diminished.

These together with other improvements and advantages which will become subsequently apparent reside in the details of construction and operation as more fully hereinafter described and claimed, reference being had to the accompanying drawings forming a part hereof, wherein like numerals refer to like parts throughout.

#### BRIEF DESCRIPTION OF THE DRAWINGS

FIG. 1A is a side perspective view of a prior art bolt carrier and gas key.

FIG. 1B is an exploded perspective view of a bolt carrier assembly including a bolt carrier, an extension nozzle, and a bolt in accordance with the present invention.

FIG. 2 is a side perspective view of the left side of the bolt carrier included in the bolt carrier assembly shown in FIG. 1B.

FIG. 3 is a side perspective view of the right side of the bolt carrier shown in FIG. 2.

FIG. 4 is a perspective cutaway view of the bolt carrier shown in FIG. 2.

FIG. 5A is a top perspective view of the extension nozzle included in the bolt carrier assembly shown in FIG. 1B.

FIG. 5B is a bottom perspective view of the extension nozzle shown in FIG. 5A, with the extension nozzle rotated 180 degrees about its longitudinal axis relative to the view shown in FIG. 5A, making the gas port visible.

FIG. 5C is a side perspective view of the extension nozzle shown in FIG. 5A with the nozzle rotated 90 degrees from the position shown in FIG. 5B, making the opening for the roll pin visible.

FIG. 5D is a perspective cutaway view of the extension nozzle shown in FIG. 5C, showing the opening through the extension nozzle and the gas port.

FIG. 6 is a side perspective view of the right side of an M16 type rifle which is operated by direct gas impingement and suitable for use with the bolt carrier in accordance with the present invention.

FIG. 7 is a perspective cutaway view of the upper receiver used with the M16 type rifle shown in FIG. 6.

FIG. 8 is a perspective cutaway view of the bolt carrier shown in FIG. 2 along with a portion of a gas tube of the host firearm.

FIG. 9 is a side perspective view of the bolt included in the bolt carrier assembly shown in FIG. 1B.

FIG. 10 is an exploded perspective view of the bolt shown in FIG. 9.

5

FIG. 11 is an exploded view of the bolt shown in FIG. 10 rotated 180 degrees;

FIG. 12 is a side view of the bolt shown in FIG. 9.

FIG. 13 is a cross sectional view of the bolt shown in FIG. 12.

FIG. 14A shows an elevated side view of an extractor for use with the bolt carrier assembly of FIG. 1B in accordance with the present invention.

FIG. 14B shows a top perspective view of the extractor shown in FIG. 14A.

FIG. 14C shows a side cutaway view of the extractor shown in FIG. 14A.

FIG. 14D shows a bottom perspective view of the extractor shown in FIG. 14B.

FIG. 15A is a first distal end view of the bolt shown in FIG. 9.

FIG. 15B is a second distal end view of the bolt shown in FIG. 15A with additional reference elements added to clarify structure.

FIG. 16 is a side perspective view of the bolt shown in FIG. 9.

#### DETAILED DESCRIPTION OF THE PREFERRED EMBODIMENTS

In describing a preferred embodiment of the invention illustrated in the drawings, specific terminology will be resorted to for the sake of clarity. However, the invention is not intended to be limited to the specific terms so selected, and it is to be understood that each specific term includes all technical equivalents which operate in a similar manner to accomplish a similar purpose.

The present invention is directed towards a bolt and bolt carrier group or bolt carrier assembly for use with the M4/M16/AR15 family of firearms and their derivatives. As used herein, the phrases "bolt carrier assembly" and "bolt carrier group" are used interchangeably.

In describing a preferred embodiment of the invention illustrated in the drawings, specific terminology will be resorted to for the sake of clarity. However, the invention is not intended to be limited to the specific terms so selected, and it is to be understood that each specific term includes all technical equivalents which operate in a similar manner to accomplish a similar purpose. Unless otherwise specified, the various components which make up the trigger mechanism, upper receiver assembly, lower receiver assembly, buttstock assembly, bolt and bolt carrier assembly are those found on the prior art M4 and M16 family of firearms.

As used herein, "front" or "forward" and "distal" correspond to the end of the bolt carrier 20 where the gas key is located and nearest the muzzle of the firearm (i.e., to the left as shown in FIGS. 1B, 2 and 4); and "rear", "rearward", "back" or "proximal" correspond to the end of the bolt carrier 20 nearest the buttstock of the firearm and opposite the end where the gas key is located (i.e., to the right as shown in FIGS. 1B, 2 and 4).

As shown in FIG. 1B, the present invention is directed to an improved bolt carrier assembly, generally designated by reference numeral 10, including a bolt carrier 20 with an integral gas key 30, a bolt 21 and an extension nozzle 50 coupled to the gas key with a roll pin 31. It will be understood that the bolt carrier assembly 10 is intended to be employed with any of the various direct gas operated M16 type firearms; however with minor modifications, some of its features could be more widely used for other firearms as well. The features of the bolt 21 are capable of being adapted to work with most direct and indirect (piston operated) gas

6

operated firearms. It will also be understood that the bolt carrier assembly 10 is housed within an upper receiver 13, shown in FIGS. 7 and 8, of a M16 type rifle 300.

As shown in the exploded view of the bolt carrier assembly 10 provided in FIG. 1B, and the isolated views of the bolt carrier 20 shown in FIGS. 2-4, the integral gas key 30 is located on the top surface of the bolt carrier 20. The gas key 30 has an opening 34 at its rearward end for the roll pin 31, and a threaded opening 35 at its front end which interfaces with a threaded member 52 on the extension nozzle 50 as will be described more fully hereinafter. Horizontal side views of the bolt carrier 20 shown with the extension nozzle 50 threadedly retained in place and secured with the roll pin 31 are provided in FIGS. 2 and 3. The front end of the gas key 30 also has an indexing notch 33 that is used to orient the extension nozzle as will also be described more fully hereinafter.

FIG. 4 shows a cutaway view of the preferred embodiment bolt carrier 20 with the extension nozzle 50. An opening 42 is machined into the top exterior of the gas block, through to the interior opening 24 for the bolt 21. The through bore created by the machining process is generally referred to herein as a port 36. The port 36 is angled along its length and allows for the flow of expanding gases to pass from the gas key 30 into the opening 24 behind the bolt 21, thereby facilitating the operation of the rifle 300.

Also present on the bolt carrier 20 is a hammer clearance slot 22, which permits the hammer (not shown) to extend into the bolt carrier 20 and strike a firing pin 29. An opening 41 for a cotter pin 40 and an opening 24 for a bolt 21 (shown in FIGS. 1B and 9) are also provided within the bolt carrier.

FIGS. 1B and 2 show the opening 41 designed to contain the cotter pin 40. The cotter pin 40, also referred to as a retaining pin, is installed after the firing pin 29 is placed within the interior of bolt carrier 20. The sole purpose of the cotter pin 40 is to retain the firing pin 29 within the bolt carrier 20. The opening 41 is part of a bore which runs through the bolt carrier 20, perpendicular to the longitudinal axis thereof. The bore connected to the opening 41 is constructed to accommodate the tail portion 46 of the cotter pin 40. One end of the opening 41 is constructed to hold the head 45 of the cotter pin 40 in a vertical orientation as shown in FIG. 1B, thereby orienting the widest profile of the tail portion 46 towards the firing pin's 29 annular flange 44. From an external view, the opening 41 about the exterior of the bolt carrier 20 is approximately "T" shaped. As seen best in FIG. 2, the vertical portion of the opening 41 is for receiving the head 45 portion of the cotter pin 40. The horizontal portion of the opening 41 is to facilitate the insertion of a tool, such as a small screw driver, bullet tip, pliers or their equivalent, to aid in the removal of the cotter pin 40. By orienting the cotter pin 40 in this manner, the widest profile of the cotter pin 40 is oriented towards the rearward side of the annular flange 44 located near the back end of the firing pin 29. This orientation with the largest profile of the cotter pin 40 facing the annular flange 44 of the firing pin 29 makes the cotter pin 40 better able to resist metal fatigue which reveals itself as the bending or breakage of the part. It should be understood that in alternate embodiments the opening 41 could be oriented to have an external appearance such as an "X", a "+", or other equivalent shapes and structures, so long as the cotter pin 40 is being oriented to expose the largest cross section of the tail portion 46 towards the annular flange 44 of the firing pin 29 and prevent the cotter pin 40 from unnecessarily rotating.

The opening 24 in the bolt carrier 20 for the bolt 21 includes a longitudinal bore which extends from the forward

end of the bolt carrier **20** rearwardly for a distance sufficient to accommodate the rearward portion of the bolt **21**. A smaller bore **39** (see FIG. **4**) continues for a further distance to accommodate the rear end **81** of the bolt **21**. The top of the bolt carrier **20** immediately adjacent the front face thereof has a charging handle contact point **38** which facilitates manual operation of the host rifle **300**.

Located rearwardly of the charging handle contact point **38** is a cam slot **26** which provides a contained area for the cam pin **27** to rotate, thus allowing the bolt **21** to move rearward and rotate axially within the bolt carrier **20**. The cam pin **27** retains the bolt **21** within the bolt carrier **20**.

The bolt carrier **20** is also provided with a series of bearing surfaces **37**. These bearing surfaces **37** are located on the front half, top and bottom sides of the bolt carrier **20**, and are in direct contact with the interior of the upper receiver **13**. The bearing surfaces **37** located along the bottom portion of the bolt carrier **20** are interrupted along their length by a series of sand cuts **23**. The sand cuts **23** are longitudinal cuts, having a generally rectangular shape, which reduce the exterior dimensions of the bolt carrier's bearing surfaces **37** when present. If any foreign material, including material resulting from the discharge of a firearm, accumulates within the upper receiver **13**, the sand cuts **23** provide an exit for the accumulating debris.

The bolt carrier **20** is further provided with a series of flat surfaces **43** machined onto the forward portion of its exterior. These flat surfaces **43** are present on both the right and left sides of the bolt carrier **20** and machined so that they come to an apex **143**. The apex **143** at which point these flat surfaces **43** meet protrudes from the exterior of the bolt carrier **20**. These "flats" **43** provide additional space for the accumulation of debris. By providing space and egress points for the accumulation of debris, the static and kinetic friction forces between the bolt carrier **20** and the interior of the upper receiver **13** will not increase as rapidly during prolonged use of the host firearm. Also present is a door opener **28** which provides room for the door latch (not shown) to close.

As best shown in the isolated views in FIGS. **5A-5D**, the bolt carrier assembly **10** includes an extension nozzle **50** having an indexing notch **51**, a threaded member **52**, an opening **53** and a port **54**. Once the threaded member **52** of the extension nozzle **50** is properly threaded with the threaded opening **35** in the gas block, the roll pin **31** is inserted through the opening **34** in the gas block **30** and an opening **53** through the extension nozzle thereby rotationally restraining the extension nozzle **50**. The purpose of aligning the indexing notches **51** and **33** is to ensure that the port **54** of the extension nozzle **50** is in communication with the port **36** through the gas key **30** (shown in FIG. **8**) thereby facilitating the proper operation of the host firearm.

More particularly, FIG. **5A** is a top perspective view of the extension nozzle is shown in FIG. **5A**, with FIG. **5B** being a bottom perspective view of the extension nozzle rotated 180 degrees about its longitudinal axis relative to the view shown in FIG. **5A**, making the gas port **54** visible. FIG. **5C** is a side perspective view of the extension nozzle rotated 90 degrees from the position shown in FIG. **5B**, making the opening **53** for the roll pin **31** visible. Finally, FIG. **5D** is a perspective cutaway view of the extension nozzle shown in FIG. **5C**, showing the opening through the extension nozzle **50** and the gas port **54**.

A timing washer **32**, which is located between the extension nozzle **50** and the forward face of the gas key **30**, may be placed over the threaded member **52** of the extension nozzle **50** and used as a means to orient the extension nozzle

**50** when it is threadedly secured to the gas block **30**. More particularly, a series of wrench flats **55** are provided about the exterior of the extension nozzle **50** and provide a means by which torque may be applied during installation of the extension nozzle **50**. A crescent wrench or a wrench of similar design is used to rotate the nozzle **50** by engaging with the wrench flats **55**. When the extension nozzle **50** is being threaded into the gas block **30**, the indexing notch **51** of the extension nozzle **50** is aligned with the indexing notch **33** of the gas key **30**. The timing washer **32**, which allows for a predetermined torque value to be applied, is selected during assembly to facilitate alignment of the two separate indexing marks **33** and **51** and application of the proper torque range. The timing washer **32** is machined from stainless steel but other materials suitable for use in the manufacture of washers would also be acceptable. Alternatively, modern manufacturing techniques and technologies make it possible to time the threads, thereby eliminating the need for a timing washer **32**.

Another method of securing the extension nozzle **50** to the gas block **30** includes press fitting them together. This can be achieved by manufacturing an extension nozzle **50** without a threaded member and a gas block which has a non-threaded opening. The threaded portion of the threaded member **53** shown in the illustrated embodiment would be replaced by a smooth exterior, shaped to be received by the non-threaded opening in the gas block. Such a non-threaded extension nozzle would need to be manufactured such that it required substantial force to be pressed into the opening of the gas block. Once pressed into place, the extension nozzle could then be further secured into place through the use of a roll pin such as roll pin **31** or alternatively, welded.

The roll pin **31** used to assist in securing the extension nozzle **50** to the gas key **30** may, alternatively, be replaced with a non-tensioning type (i.e. dowel pin). This solution works because the gas key **30** of the bolt carrier **20** rides in a channel **14** (shown in FIG. **7**) within the interior of the upper receiver **13**. The location of the gas key **30** within this channel **14** retains the dowel or roll pin because there is insufficient space between the exterior of the gas key **30** and the walls of the channel **14** for the roll pin **31** to fall out.

FIG. **6** illustrates a perspective side view of a direct gas operated rifle **300**, generally consisting of an upper receiver group and a lower receiver group. The lower receiver group, well known in the prior art, generally consists of a lower receiver **15** with internal operation control components, a buffer tube and buttstock **16**. The upper receiver group generally consists of an upper receiver **13**, a barrel **12**, and a set of handguards **17**, all well known throughout the prior art.

FIG. **7** shows a side cutaway view of the upper receiver **13** in which the channel **14** in which the gas key **30** rides is visible. The channel **14** is generally rectangular in shape and constructed to allow for the longitudinal travel of the gas key **30** and other attached components. The channel **14** is narrow enough to prevent the roll pin **31** holding the extension nozzle **50** from falling out of the opening **34** which is designed to house it. Thus the channel passively assists the roll pin **31** in securing the extension nozzle **50** onto the gas key **30**.

FIG. **8** shows a side cutaway view of the bolt carrier **20** and extension nozzle **50**. This view illustrates the gas tube **11** of the host firearm being received by and in operational contact with the opening at the forward end of the extension nozzle **50**. In the illustrated embodiment, the opening at the forward end of the extension nozzle **50** has been provided with a 60-degree chamfer to ease its acceptance of the gas

tube 11. When the rifle 300 is discharged, gas travels through the gas tube 11 into the opening 56 of the extension nozzle 50, exiting the port 54 (see FIGS. 5B and 5D) located at the rear of the extension nozzle 50, into the port 36 which travels through the gas key 30 arriving at the rear portion of the opening 24, which houses the bolt 21, where the expansion of the gas causes the bolt carrier 20 to move rearward. As the chamber pressure of the barrel 12 decreases, the bolt 21 rotates so that it disengages from the receiver extension of the barrel (not shown) allowing the bolt carrier 20 to move forwardly.

The incorporation of the port 36 through the interior of the bolt carrier 20 is a significant feature related to its manufacture. The bolt carrier 20, in general, is manufactured through the use of lathes and mills to create its general shape along with both its internal and external structures. The bolt carrier may also be cast, with secondary machining operations being performed to bring critical surfaces within the required specifications. After the integral gas block 30 is machined onto the exterior of the bolt carrier 20, a drill press, mill or similar machine is used to machine the opening 42 into the top exterior of the gas block, through to the interior opening 24 for the bolt 21. As previously noted, the resulting port 36 is angled along its length. After the port 36 is drilled, the opening 35 at the forward end of the gas block 30 is threaded to receive the extension nozzle 50.

The bolt 21 of FIG. 1B is shown in greater detail in FIGS. 10-14 and 15A, 15B and 16. The bolt 21 is comprised of an elongated body having a rear end 81 and a front end 82 located along a longitudinal axis. Located about the rear end 81 of the bolt 21 are two circumferential flanges 83 which occupy parallel plains leaving a space, or groove 84, therebetween. The groove 84 is formed to accept a series of gas sealing rings 85. The bolt 21 is formed with a neck portion 86 extending between the annular flanges 83 and the cylindrical body 87. The cylindrical body 87 of the bolt defines a first bore 88 and a second bore 89, both of which extend through the cylindrical body 87 of the bolt 21. In the interior of the bolt 21, there is formed a longitudinal bore 90 which receives the firing pin 29. The cylindrical body 87 also defines an exterior surface 91 thereabout. The face portion 92 of the bolt 21 serves as a cartridge bearing surface 92 and is located near the front end 82. A separate structure but integral feature of the bolt face 92 is the circumferential groove 162 present on the exterior portion of what defines the bolt face 92 (shown in FIGS. 15A and 15B). The circumferential groove 162 is present to facilitate the accumulation of debris incidental to the firing of the associated indirect gas operated rifle 300 (see FIG. 6). In addition, the circumferential groove 162 about the bolt 21 face 92 relieves material stress.

The cylindrical body 87 portion of the bolt 21 defines an extractor recess 93. The extractor recess 93, formed on the exterior surface 91, is in communication with the longitudinal bore 90, or firing pin bore. A bearing portion 94 for the extractor 80 resides within the extractor recess 93 and is integrally formed with the body 87 of the bolt 21. The extractor bearing portion 94 of the recess 93 includes a mating surface 96 (see FIG. 13) defining a curved plane substantially parallel to the exterior surface 91 of the bolt 21 such that the face 92 is circular. The underside 95 of the extractor 80 is also curved so that it may engage with and rest against the mating surface 96.

The extractor is shown in FIGS. 15A-15D. The rearward end of the extractor 80 defines a flange 104 which serves as a bearing surface for the extractor springs 101 (see FIG. 10).

Located on the flange 104 are two nipples 103 each of which individually engage with a portion of an extractor spring 101.

The extractor body 105 extends between the flange 104 and the extractor claw 106, located on the extractor's forward end 108. The extractor body 105 defines a pin receiving portion 99 along its length. The pin receiving portion 99 is a bore that runs perpendicular to the longitudinal axis of the extractor 80. The extractor claw 106 defines a recess 109 having an upper portion or lip 107. The lip 107 portion of the extractor claw 106 is constructed to engage with the rim of an ammunition cartridge. Structurally, the lip 107 portion of the extractor claw 106 is wider than the extractor body 105. Further, the circumferential edge 110 of the lip 107 comes to two forward edges 111 which are located on opposite sides of the extractor claw 106. The extractor 80 is symmetrical about its longitudinal axis, with FIG. 14C showing a side cutaway view of the extractor along its longitudinal axis. The two forward edges 111 occupy a plane which passes near the approximate center of the longitudinal axis (dashed lines designated by M show this relationship in FIG. 14C) of the pin receiving portion 99. The lip 107 of the extractor 80 removably retains an ammunition cartridge in place within the cartridge recess 98, against the face 92 of the bolt 21.

Prior art extractors used with U.S. military M16/M4 type rifles and their derivatives, grasp approximately 22% or less of an ammunition cartridges rim. An extractor 80 according to the present invention grasps approximately 26% or more of an ammunition cartridge rim. In the preferred embodiment of the present design, the extractor claw 106 grabs approximately 17% more of an ammunition cartridge's rim as compared to the prior art M16/M4 type extractors.

The bore of the extractor's 80 pin receiving portion 99 is configured to align with the second bore 89 of the bolt 21 when the extractor 80 is positioned within the extractor recess 93. A pivot pin 97 is extended through the second bore 89 of the bolt 21 and the pin receiving portion 99 of the extractor to pivotally engage the extractor 80 to the bolt 21. The extractor 80 and thereby its claw 106 are rotatable between a first and second position (not shown). The first position has the lip 107 engaged with the recess of an ammunition cartridge. The second position has the extractor 80 pivotally biased such that the extractor claw 106 is being forced aside during the initial seating of an ammunition cartridge.

The extractor 80 as a unit is constructed to be received within the extractor recess 92 and the extractor gap 144 located on the cylindrical body 87 portion of the bolt 21. The extractor recess 92 and extractor gap 144 are constructed to position the extractor 80 so that its forward end 108 coincides with the front end 82 of the bolt 21.

The cartridge recess 98 is laterally defined by a round side wall 161. The cartridge recess as a whole is defined by the round side wall 161 and the bolt face 92 (shown in FIGS. 10, 15A and 15B). The round side wall 161 is broken up by the extractor gap 144. An ammunition cartridge resides within the cartridge recess 98 such that the case head of the cartridge rests against the face 92 of the bolt 21.

The extractor mating surface 96 defines a portion of the circumference of the face 92 of the bolt 21. In the preferred embodiment, the circumference of the bolt 21 face 92 is circular. In the preferred embodiment of the bolt 21, the face 92 is in direct contact with the entire end portion, or case head, of a retained ammunition cartridge except for the portion which would be over the circumferential groove 162. This method of manufacturing the extractor mating

surface **96** and the face **92** does not require material which supports the bolt lugs **142** to be removed thereby compromising their structural integrity.

Referring to FIGS. **11-14**, the extractor recess **93** is provided with a pair of spring wells **100**. The spring wells **100** are formed in the extractor recess **93** on opposite sides of the longitudinal bore **90** for the firing pin **29**. The central axis of each spring well **100** is approximately parallel to the other and is perpendicular to the longitudinal axis of the bolt **21**. The spring wells **100** are constructed to receive both a portion of the extractor spring **101** and the spring buffer **102**. The spring buffers **102** are manufactured from high temperature resistant VITON® fluoroelastomer, but other high temperature and solvent resistant materials may be used. The buffers **102** help keep the springs **101** in linear alignment with the spring wells **100**, prevent distortion of the springs **101**, and assist in preventing extractor bounce.

Extractor bounce is a phenomenon whereby the extractor slips off of a seated cartridges rim when the bolt comes under a heightened recoil force generated by the host firearm's discharge, resulting in a failure to extract. When the extractor **80** is engaged to the bolt **21** as previously described above, each one of the nipples **103** on the flange **104** engages a spring **101** while it is housed in a spring well **100**. In operation, the springs **101** place pressure on the flange **104** of the extractor **80**, thereby pivotally biasing the extractor **80** radially inward. This allows the claw **106** of the extractor to engage the rim of an ammunition cartridge. The springs **101** used for this purpose must also have sufficient flexibility to allow the extractor **80** to pivot radially outward during the recoil cycle so that the ammunition cartridge may be ejected.

As shown in FIGS. **15A** and **15B**, seven integral bolt lugs **140A**, **140B**, **141A**, **141B**, **141C**, **141D**, **141E** (collectively referred to as "bolt lugs **142**") are located adjacent to the front end **82** of the bolt **21** area. Each of the bolt lugs **142** is spaced evenly apart with the exception of lugs **140A** and **140B**. Each of the bolt lugs **142** radially extend about the longitudinal axis of the bolt **21**, adjacent the front end **82**. There is a gap **145** located between each pair of bolt lugs **142** with the exception of lugs **140A** and **140B**. Between lugs **140A** and **140B** there is defined a gap **144** for the extractor **80**. The extractor gap **144** is configured to receive the forward end **108** of the extractor **80** to include the extractor's claw **106** portion.

Each of the bolt lugs **142** defines a corresponding end wall **150A**, **150B**, **151A**, **151B**, **151C**, **151D** and **151E** (collectively referred to as "end walls **152**") and a pair of side walls **153**. At the junction where the side walls **153** meet with at least one of the end walls **153**, all sharp angles have been rounded and reinforced with radii removing potential stress risers and concentrators.

In the prior art, bolt lugs **140A** and **140B** had a portion of the material which would have supported them removed to accommodate the extractor **80** body, a process that is referred to as undercutting the bolt. Additionally, a portion of the bolt's face was removed in order to accommodate the forward end **108** and claw **106** portions of the extractor **80**. Structurally, undercutting the bolt constitutes removal of the material under the plane of sidewall **160A** of lug **140A** and the plane of the sidewall **160B** of the lug **140B**. This does not apply to the portion of the lugs **140A** and **140B** which protrudes above the face **92** of the bolt **21**.

The preferred embodiment of the bolt **21** as described herein does not rely on removing structural material which would otherwise strengthen the bolt **21**. Specifically, lugs **140A** and **140B** are not undercut by the extractor recess **93**.

Further, the portion of the extractor gap **144** which accommodates the claw **106** portion of the extractor **80** is wider than the extractor's body **105** and the extractor recess **93**. The extractor recess **93** is defined as the relevant area and structural features as set forth above that are located below the horizontal plane defined by the face **92** of the bolt **21**. The extractor gap **144** is defined as the relevant opening located above the plane defined by the bolt face **92** and between lugs **140A** and **140B** of the bolt **21** (shown in FIGS. **15A** and **15B**). Lug **140A** may also be referred to as the first lug and lug **140B** may also be referred to as the second lug.

Best shown in FIGS. **15A**, **15B** and **16** are the side walls which define the extractor gap **144** and extractor recess **93** of the bolt **21**. The extractor recess **93** and the extractor gap **144** interrupt the annular structure **163** about the front end **82** of the bolt **21** from which the lugs **142** radially extend. This annular structure **163** is defined as the material between the gaps **145** of the lugs **142** and the round side wall **161** of the cartridge recess **98**. At one end, the annular structure **163** terminates into two side walls **170A** and **171A**. Side wall **170A** is adjacent the extractor gap **144** while side wall **171A** is adjacent the extractor recess **93**. Side wall **170A** forms one side of the extractor gap **144** while side wall **171A** forms a portion of the side wall which is defined by the extractor recess **93**.

At its other end, the annular structure **163** terminates into two side walls **170B** and **171B**. Side wall **170B** is adjacent the extractor gap **144** while side wall **171B** is adjacent the extractor recess **93**. Side wall **170B** forms one side of the extractor gap **144** while side wall **171B** forms a portion of the side wall which is defined by the extractor recess **93**.

The side wall **171A** of the extractor recess is coplanar with the side wall **160A** of the first bolt lug **140A**. Both side walls **171A** and **160A** occupy the same plane which is indicated in FIG. **15B** by dashed line Y. Side wall **171B** is coplanar with the side wall **160B** of the second bolt lug **140B**. Both side walls **171B** and **160B** occupy the same plane which is indicated in FIG. **15B** by dashed line Z. As shown in FIG. **15B**, the planes represented by the dashed lines Y and Z intersect. Side walls **171A** and **171B** assist in supporting the first bolt lug **140A** and the second bolt lug **140B** respectively.

Side walls **170A** and **170B** occupy parallel planes. Further, side walls **170A** and **170B** define the width of the extractor gap **144** that is located above the face **92** of the bolt **21**. The extractor gap **144** is wider than the extractor recess **93** that is located below the face **92** of the bolt **21**.

Side wall **170A** lies on a plane which is indicated in FIG. **15B** by dashed line W. Side wall **170B** lies on a plane which is indicated in FIG. **15B** by dashed line X. Neither plane represented by X or W intersects with the other at any point. Further, the plane denoted by X intersects at the approximate junction of side wall **153** of bolt lug **141B** and the portion of the annular structure **163** adjacent thereto. The plane defined by W intersects at the approximate junction between the side wall **153** of bolt lug **141D** and the portion of the annular structure **163** adjacent thereto.

The bolt **21** of the present invention is turned, machined and precision ground from 9310 steel-alloy bar stock. The bolt **21** is then carburized for case hardness and tempered to increase core toughness. The bolt **21** is steel shot-peened by blasting selected surfaces with steel pellets to induce compressive stresses and improve fatigue life. A coating of nickel with TEFLON®, polytetrafluoroethylene a fluoropolymer, is applied to the bolt **21** to reduce the friction coefficient between the bolt **21** and the bolt carrier **20**, and the bolt **21** and the barrel extension (not shown) of the barrel **12**.



13

The bolt carrier **20** is machined from an 8620 steel alloy and carburized or case hardened for wear resistance. A coating comprised of nickel and TEFLON®, polytetrafluoroethylene a fluoropolymer, is applied to the bolt carrier **20**. Electroless Nickel provides wear resistance for the bolt carrier **20** and makes the part easier to clean as carbon and other fouling resulting from the use of the host firearm is easier to remove. The coating also provides the parts with a natural lubricity. Even with the specificity provided above, it should be understood that the entire bolt carrier **20** and bolt **21** of the present invention could be made of conventional materials, preferably hard structural material such as steel or stainless steel and coated with prior art surface finishes such as an electrochemical phosphate conversion coating.

The bolt **21** and bolt carrier **20** of the present invention may be used in conjunction with each other or independently with prior art AR15/M4 bolt carriers or bolts. The method of securing the bolt **21** to the bolt carrier **20** is substantially similar to the methods used in the prior art. Initially the springs **101** and their buffers **102** are inserted into the spring wells **100** located within the extractor recess **93** of the bolt **21**. The extractor **80** is placed within the recess **93** so that the two nipples **103** located on its flange **104** are in direct contact with the springs **101**. With the pin receiving portion **99** of the extractor **80** aligned with the second bore **89** of the bolt **21**, a pivot pin **97** is inserted therethrough to secure the extractor **80** to the bolt **21**.

The ejector **120** and spring **122** are received within a bore **121** present on the cylindrical body **87** of the bolt **21**, and retained in place through the use of a roll pin **123** as is common throughout the prior art. The roll pin **123** is received in a bore **124** present near the front end **82** of the bolt **21**. The gas rings **85** are flexed so that they may be received within the groove **84** present near the rear end **81** of the bolt **21**. After the bolt **21** and bolt carrier **20** are assembled as described above, the bolt **21** is inserted into an opening **24** found on the carriers **20** forward end. The first bore **88** of the bolt **21** is oriented so that it aligns with the cam slot **26** of the bolt carrier **20**. The cam pin **27** is then inserted through the cam slot **26** and into the first bore **88** of the bolt **21** and rotated so that an opening present along its bottom side is aligned with the bore **39** of the bolt carrier **20**, the specifics of which are well known in the prior art. Next the firing pin **29** is inserted through the bore **30** of the bolt carrier **20** and into the longitudinal bore **90** of the bolt **21**. The firing pin **29** is secured in placed through the use of a cotter pin **40**. The cotter pin **40** is inserted into an opening **41** located on the bolt carrier's exterior and oriented within the opening **41** as described above.

Thus the assembly of the bolt **21** and bolt carrier **20** has been described. By reversing the steps detailed above the bolt carrier **20** and bolt **21** may be disassembled for maintenance and repair as required.

In sum, the present invention provides an improved means for securing a gas nozzle to the bolt carrier of an M16 type rifle. By integrating the gas key **30** onto the bolt carrier **20**, the problems associated with the prior art attachment methods are eliminated. By threadedly securing the extension nozzle **50** to the gas key **30** and retaining the extension nozzle **50** in place through the use of a roll pin **31**, a superior attachment method is provided. This method of manufacturing a bolt carrier eliminates the extraction and ammunition feeding problems associated with gas leakage linked to the compromised union between the prior art gas key **61** and bolt carrier **60**.

The present invention also provides an improved structure on the bolt carrier **20** which orients the cotter pin **40** in a

14

position that optimizes its service life. The opening **41** for the cotter pin **40** holds it in a vertical orientation which places its widest profile towards the back side of the annular flange **44** of firing pin **29**. The use of this feature is not limited to rifles using the direct gas operating system seen on the rifle **300** shown in FIG. **6**; it is also applicable and appropriate for use with indirect gas operated rifles, commonly referred to as piston operated rifles.

Additionally, there is provided a bolt **21** which provides an extractor recess **93** which does not rely on undercutting the face **92** of the bolt **21** in order to accommodate an extractor **80**. Also provided is an extractor which has been designed to grasp at least 26% of an ammunition cartridge's rim.

In an alternate embodiment the extractor's flange **104** could be modified to use a prior art spring and buffer without departing from the significant advantages offered by the herein disclosed apparatus.

In still another alternate embodiment, the bolt face **92** could be machined without the inclusion of the circumferential groove **162**.

The foregoing descriptions and drawings should be considered as illustrative only of the principles of the invention. The invention may be configured in a variety of shapes and sizes and is not limited by the dimensions of the preferred embodiment. Numerous applications of the present invention will readily occur to those skilled in the art. Therefore, it is not desired to limit the invention to the specific examples disclosed or the exact construction and operation shown and described. Rather, all suitable modifications and equivalents may be resorted to, falling within the scope of the invention.

What is claimed is:

1. A bolt carrier for an automatic rifle comprising:
  - an elongated cylindrical body comprising a forward end, a rearward end, a top side, a bottom side, lateral sides, and an internal bore extending from said forward end to said rearward end along a longitudinal axis of said elongated cylindrical body; wherein said internal bore is configured to receive a bolt and a firing pin;
  - a gas key integrally formed on said top side;
  - an extension nozzle comprising an open front end configured to receive a gas tube;
  - a means for securing said extension nozzle and said gas key together providing said open front end externally to said gas key;
  - a retaining pin comprising a head portion and a tail portion; and
  - an opening provided on one of said lateral sides perpendicular to said internal bore, wherein said opening is configured to receive said retaining pin, host said tail portion within said internal bore, and retain said firing pin within said bolt carrier.

2. The bolt carrier of claim **1**, wherein said gas key comprises a gas key indexing notch, a gas key port through-bore extending from a top exterior surface of said gas key to said internal bore, and two gas key openings, wherein said gas key openings are provided in a same spatial location on opposite lateral sides of said gas key and are configured to receive a roll pin therebetween.

3. The bolt carrier of claim **2**, wherein said extension nozzle comprises an extension nozzle indexing notch, an extension nozzle port, and two extension nozzle openings, wherein said extension nozzle openings are provided in a same spatial location on opposite lateral sides of said extension nozzle and are configured to receive said roll pin therebetween.

15

4. The bolt carrier of claim 3, wherein when said gas key and said extension nozzle are secured together and said gas key indexing notch and said extension nozzle indexing notch align: (a) said gas key port and said extension nozzle port align providing communication between said extension nozzle and said internal bore, and (b) said gas key openings and said extension nozzle openings align providing said roll pin to be received through said gas key openings and said extension nozzle openings.

5. The bolt carrier of claim 4, wherein said gas key port is angled along its length.

6. The bolt carrier of claim 4, wherein said gas key has a threaded opening about its forward side and said extension nozzle has a threaded portion about its rearward end that is sized to be threadedly received by said threaded opening.

7. The bolt carrier of claim 4, wherein said extension nozzle has a rearward end that is constructed to be secured within said gas key through a press fit.

8. The bolt carrier of claim 1, wherein said internal bore comprises a forward end longitudinal bore configured to receive said bolt, and said forward end longitudinal bore comprises two sections of varied diameter, wherein a first section of said forward end longitudinal bore is larger in diameter than a second section of said forward end longitudinal bore, wherein said first section is configured to accommodate a rearward portion of said bolt, and said second section is configured to accommodate a rear end of said bolt.

9. The bolt carrier of claim 1, wherein said bolt carrier further comprises:

- a hammer clearance slot, wherein said hammer clearance slot permits a hammer to extend in said bolt carrier and strike said firing pin;
- a charging handle contact point on said top side and immediately adjacent to said forward end; and
- a cam slot located rearwardly of said charging handle contact point; wherein said cam slot is configured to receive a cam pin, said cam pin being configured to retain said retain said bolt within said bolt carrier, and wherein said cam slot provides a contained area that allows said cam pin to rotate, thereby allowing said bolt to move rearward and rotate axially within said bolt carrier.

10. The bolt carrier of claim 1, wherein said opening is constructed to orient said retaining pin to expose a largest cross section of said tail portion toward an annular flange of said firing pin.

11. A bolt carrier for an automatic rifle comprising:
- an elongated cylindrical body comprising a forward end, a rearward end, a top side, a bottom side, lateral sides, and an internal bore extending from said forward end to said rearward end along a longitudinal axis of said elongated cylindrical body; wherein said internal bore is configured to receive a bolt and a firing pin;
  - a gas key integrally formed on said top side;
  - an extension nozzle comprising an open front end configured to receive a gas tube;
  - a means for securing said extension nozzle and said gas key together providing said open front end externally to said gas key; and
  - an opening provided on one of said lateral sides perpendicular to said internal bore, wherein said opening is configured to receive a retaining pin, host a tail portion

16

of said retaining pin within said internal bore, and retain said firing pin within said bolt carrier.

12. The bolt carrier of claim 11, wherein said gas key comprises a gas key indexing notch, a gas key port through-bore extending from a top exterior surface of said gas key to said internal bore, and two gas key openings, wherein said gas key openings are provided in a same spatial location on opposite lateral sides of said gas key and are configured to receive a roll pin therebetween.

13. The bolt carrier of claim 12, wherein said extension nozzle comprises an extension nozzle indexing notch, an extension nozzle port, and two extension nozzle openings, wherein said extension nozzle openings are provided in a same spatial location on opposite lateral sides of said extension nozzle and are configured to receive said roll pin therebetween.

14. The bolt carrier of claim 13, wherein when said gas key and said extension nozzle are secured together and said gas key indexing notch and said extension nozzle indexing notch align: (a) said gas key port and said extension nozzle port align providing communication between said extension nozzle and said internal bore, and (b) said gas key openings and said extension nozzle openings align providing said roll pin to be received through said gas key openings and said extension nozzle openings.

15. The bolt carrier of claim 14, wherein said gas key port is angled along its length.

16. The bolt carrier of claim 14, wherein said gas key has a threaded opening about its forward side and said extension nozzle has a threaded portion about its rearward end that is sized to be threadedly received by said threaded opening.

17. The bolt carrier of claim 14, wherein said extension nozzle has a rearward end that is constructed to be secured within said gas key through a press fit.

18. The bolt carrier of claim 11, wherein said internal bore comprises a forward end longitudinal bore configured to receive said bolt, and said forward end longitudinal bore comprises two sections of varied diameter, wherein a first section of said forward end longitudinal bore is larger in diameter than a second section of said forward end longitudinal bore, wherein said first section is configured to accommodate a rearward portion of said bolt, and said second section is configured to accommodate a rear end of said bolt.

19. The bolt carrier of claim 11, wherein said bolt carrier further comprises:

- a hammer clearance slot, wherein said hammer clearance slot permits a hammer to extend in said bolt carrier and strike said firing pin;
- a charging handle contact point on said top side and immediately adjacent to said forward end; and
- a cam slot located rearwardly of said charging handle contact point; wherein said cam slot is configured to receive a cam pin, said cam pin being configured to retain said retain said bolt within said bolt carrier, and wherein said cam slot provides a contained area that allows said cam pin to rotate, thereby allowing said bolt to move rearward and rotate axially within said bolt carrier.

20. The bolt carrier of claim 11, wherein said opening is constructed to orient said retaining pin to expose a largest cross section of said tail portion toward an annular flange of said firing pin.