



US 20190185569A1

(19) **United States**

(12) **Patent Application Publication**

LI et al.

(10) **Pub. No.: US 2019/0185569 A1**

(43) **Pub. Date: Jun. 20, 2019**

(54) **ANTI-CTLA4 AND ANTI-PD-1
BIFUNCTIONAL ANTIBODY,
PHARMACEUTICAL COMPOSITION
THEREOF AND USE THEREOF**

(71) Applicant: **(AKESO BIOPHARMA, INC.)**,
Guangdong (CN)

(72) Inventors: **Baiyong LI**, Guangdong (CN); **Yu
XIA**, Guangdong (CN); **Zhongmin
Maxwell WANG**, Guangdong (CN);
Peng ZHANG, Guangdong (CN)

(21) Appl. No.: **16/327,076**

(22) PCT Filed: **Aug. 22, 2017**

(86) PCT No.: **PCT/CN2017/098466**

§ 371 (c)(1),

(2) Date: **Feb. 21, 2019**

(30) **Foreign Application Priority Data**

Aug. 23, 2016 (CN) 201610705624.2

Publication Classification

(51) **Int. Cl.**
C07K 16/28 (2006.01)
C07K 16/46 (2006.01)
A61P 35/00 (2006.01)
G01N 33/577 (2006.01)
(52) **U.S. Cl.**
CPC *C07K 16/2818* (2013.01); *C07K 16/468*
(2013.01); *A61P 35/00* (2018.01); *G01N*
33/577 (2013.01); *A61K 2039/505* (2013.01);
C07K 2317/622 (2013.01); *G01N 2333/70521*
(2013.01); *C07K 2317/92* (2013.01); *C07K*
2317/24 (2013.01); *C07K 2317/31* (2013.01)

(57) **ABSTRACT**

An anti-CTLA4 (cytotoxic T lymphocyte associated antigen 4) and anti-PD-1 (programmed cell death 1) bifunctional antibody. a pharmaceutical composition thereof and use thereof. Particularly, the anti-CLTA4 and anti-PD-1 bifunctional antibody comprises a first protein functional domain that targets PD-1 and a second protein functional domain that targets CTLA-4. The bifunctional antibody can bind to CTLA-4 and PD-1 specifically, relieve immunosuppression of CTLA4 and PD-1 on an organism specifically, activate T lymphocytes, and thus has good application prospects.

Specification includes a Sequence Listing.

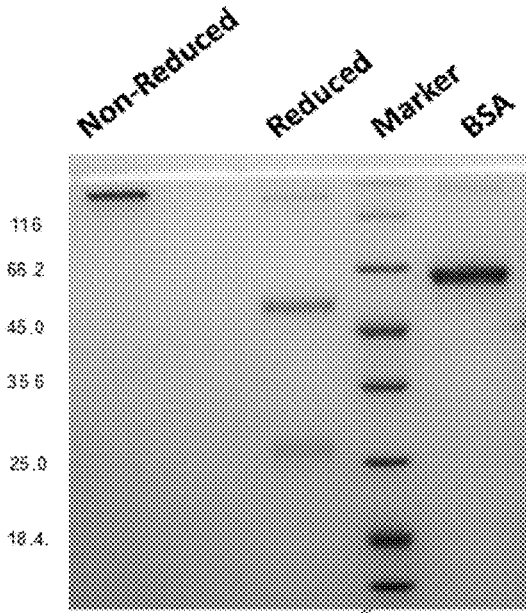

Figure 1

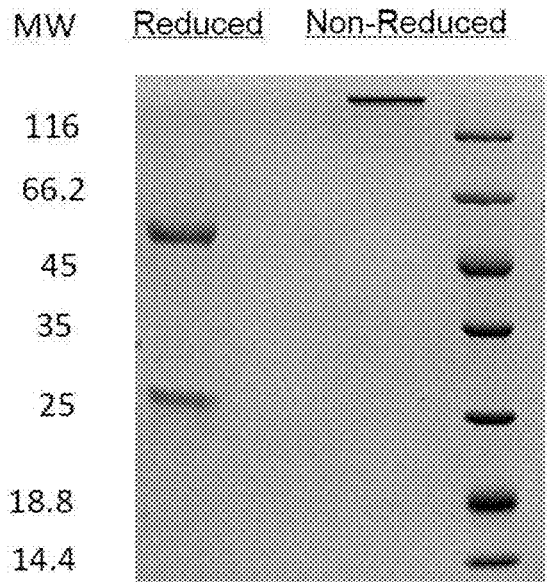

Figure 2

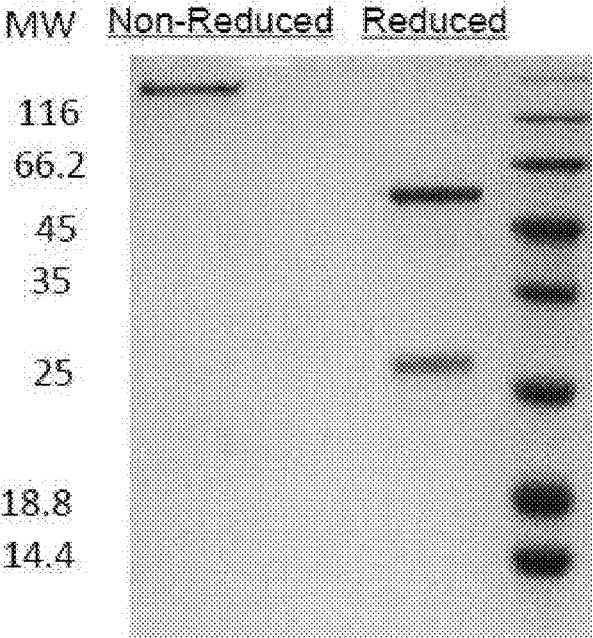

Figure 3

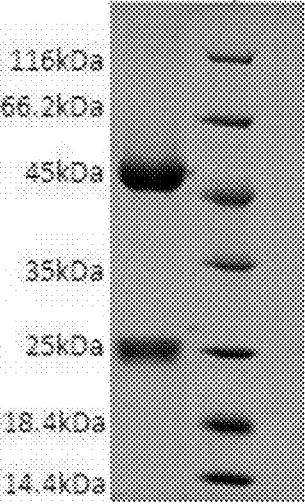

Figure 4

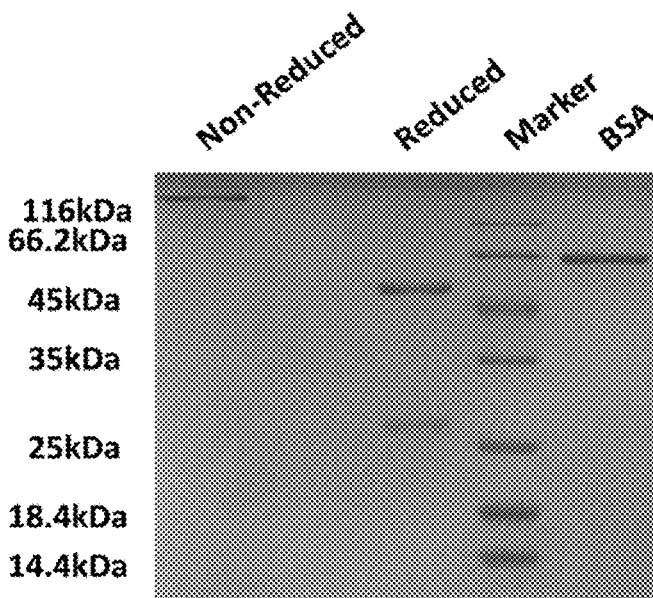

Figure 5

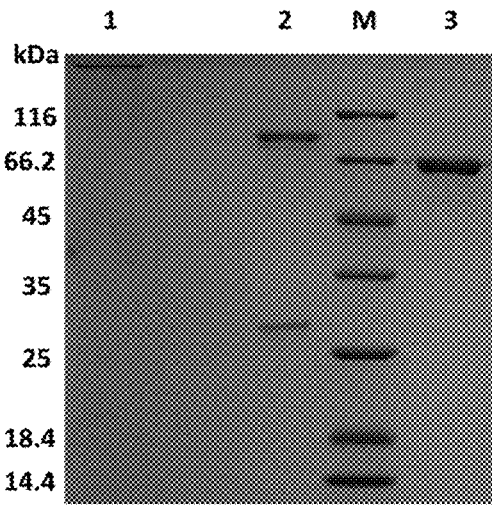

Figure 6

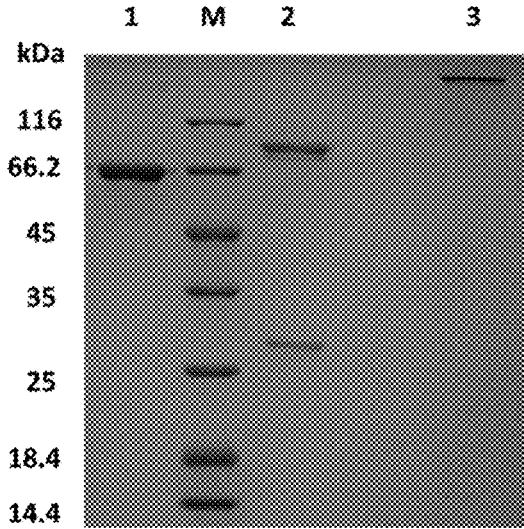

Figure 7

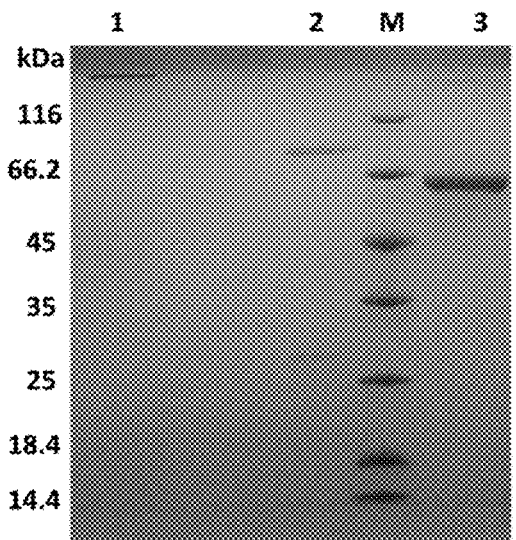

Figure 8

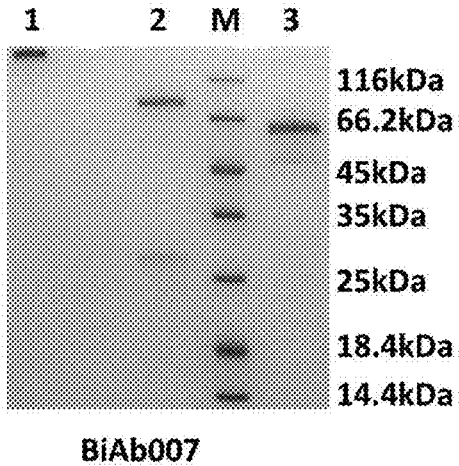

Figure 9

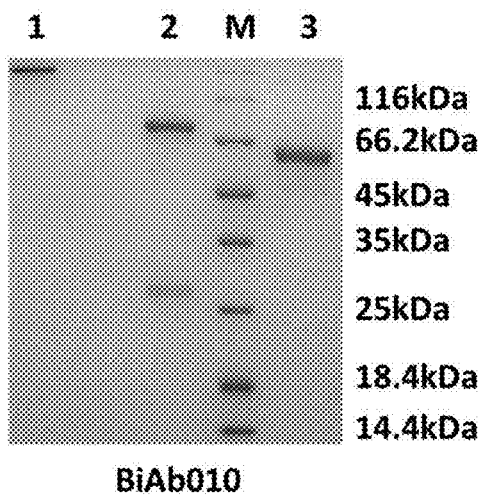

Figure 10

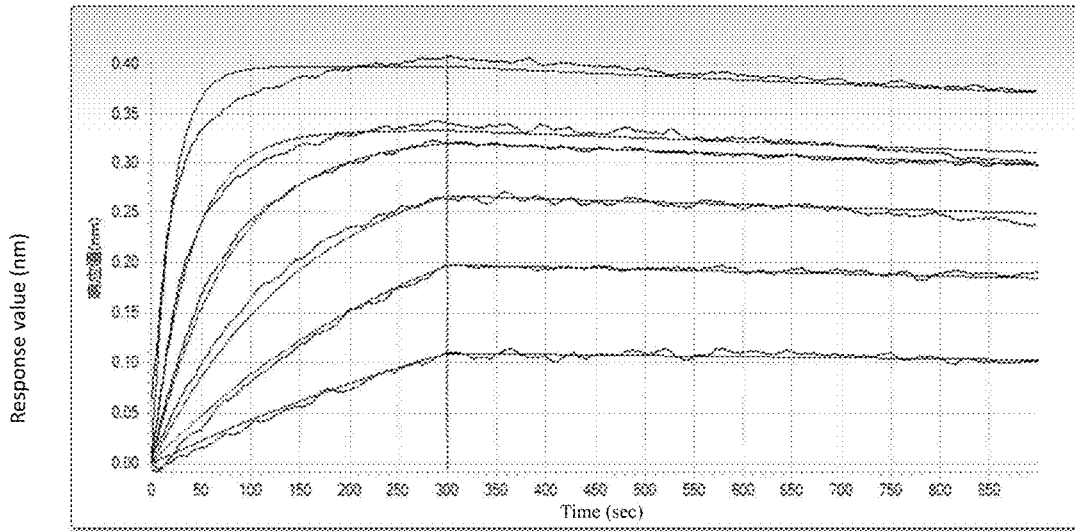

Figure 11

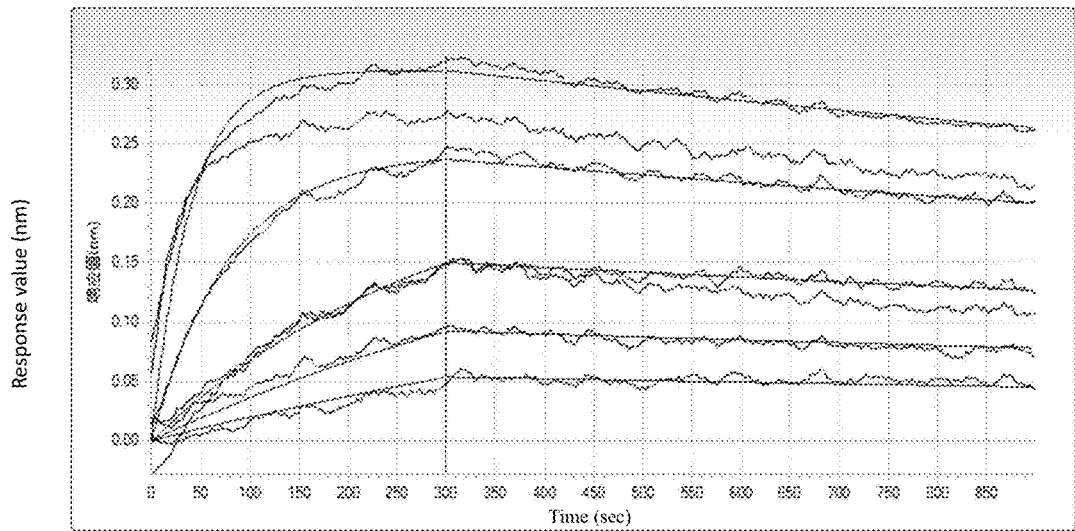

Figure 12

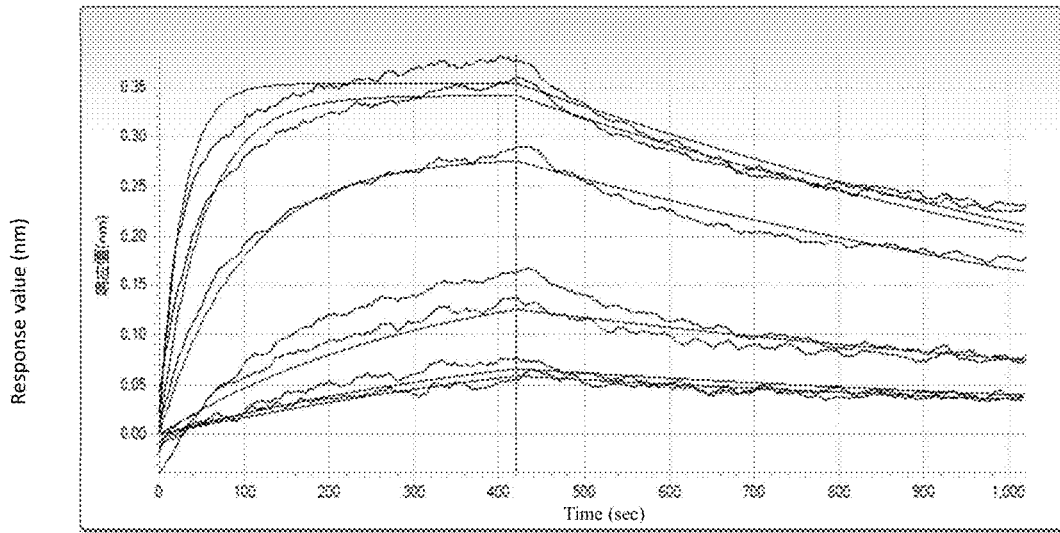

Figure 13

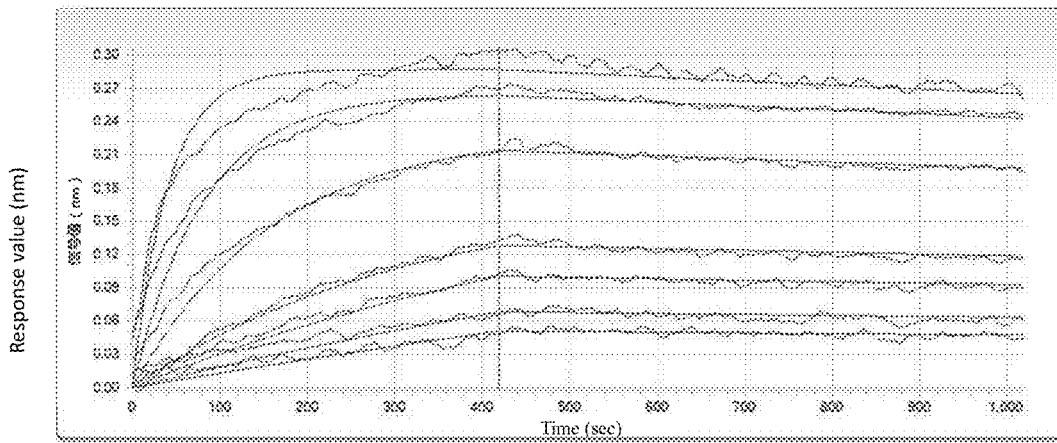

Figure 14

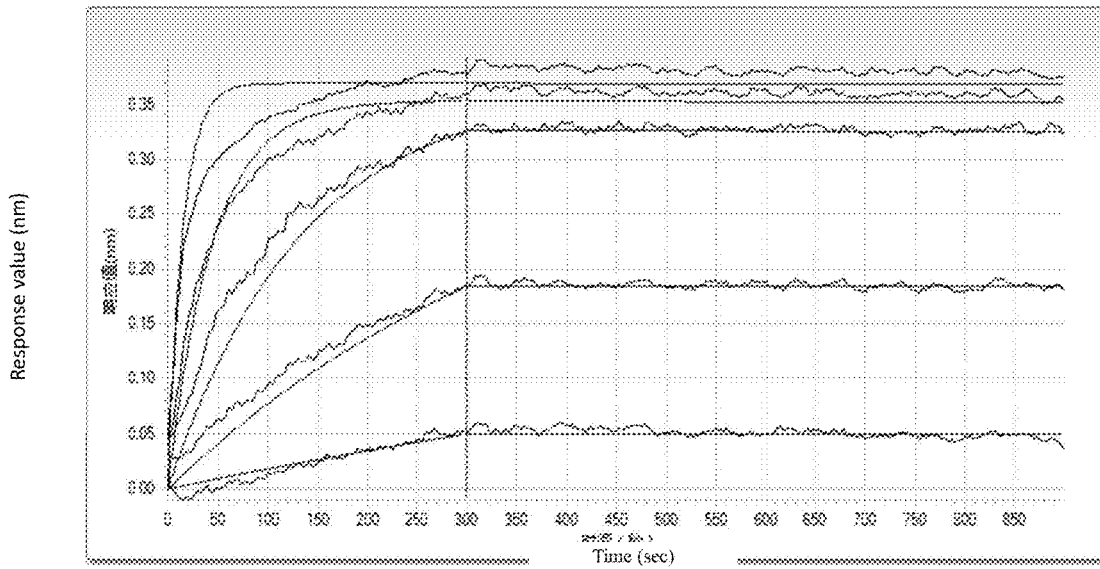

Figure 15

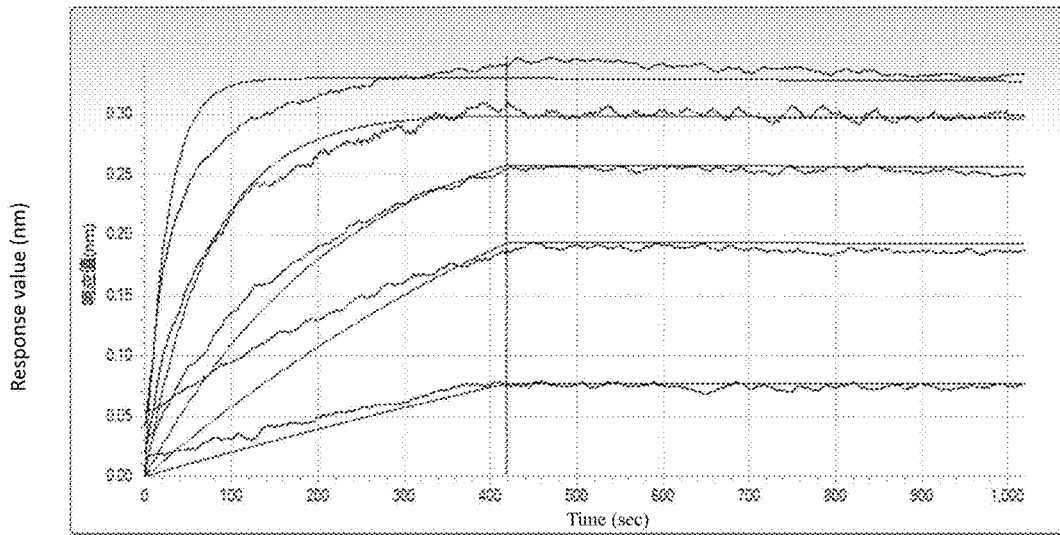

Figure 16

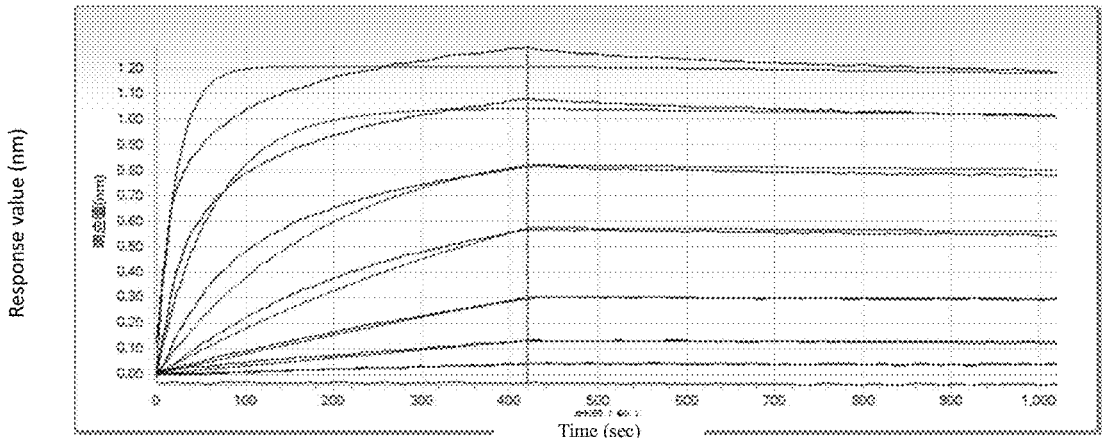

Figure 17

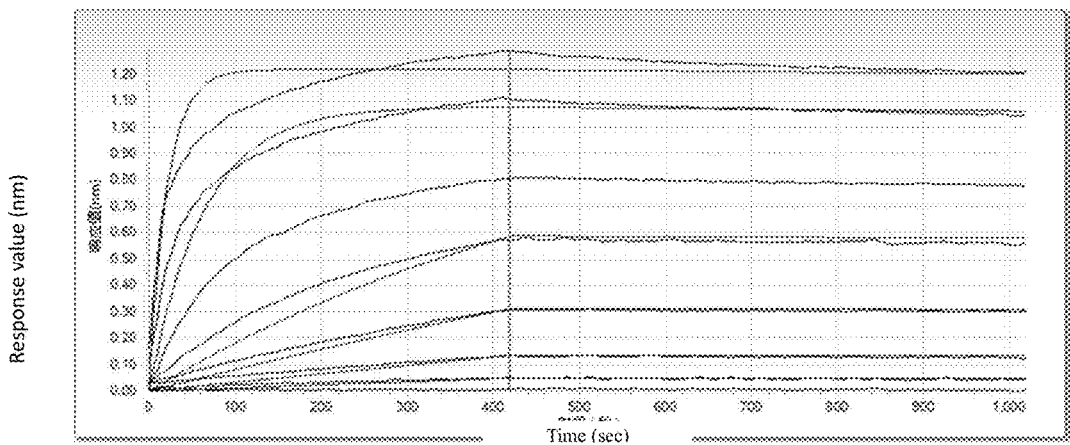

Figure 18

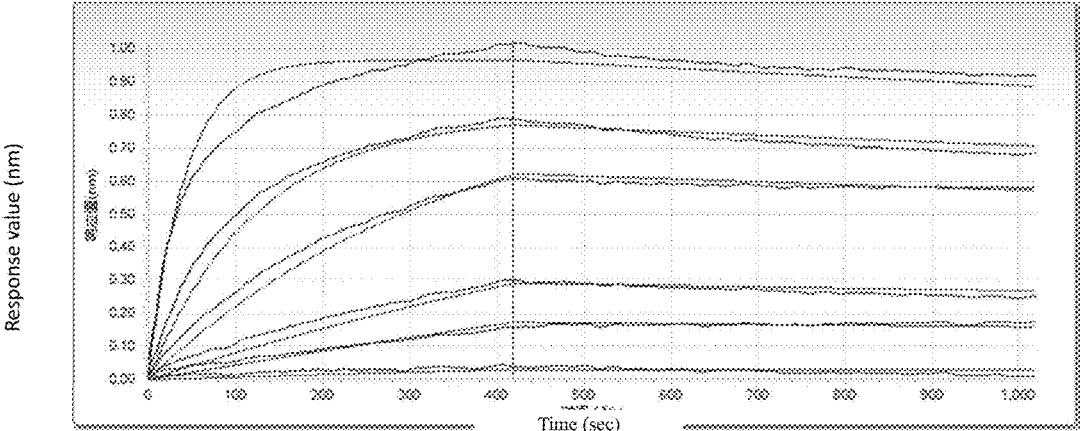

Figure 19

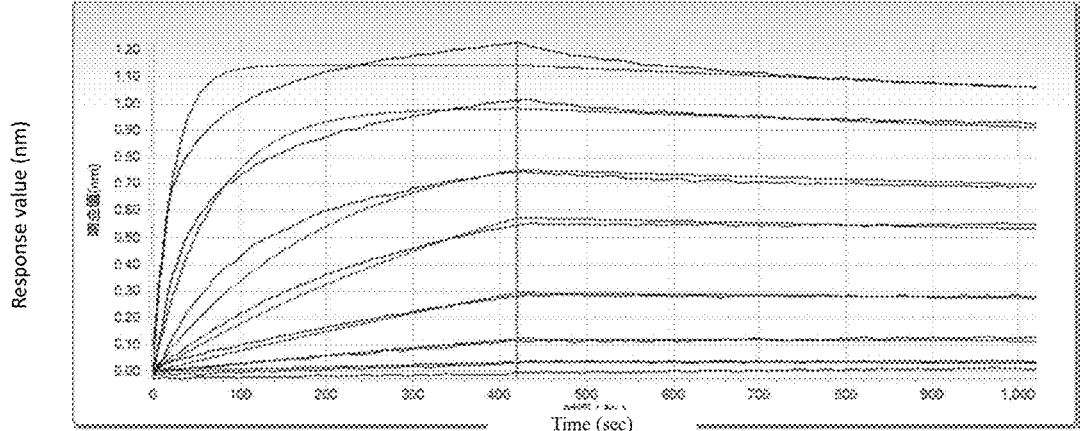

Figure 20

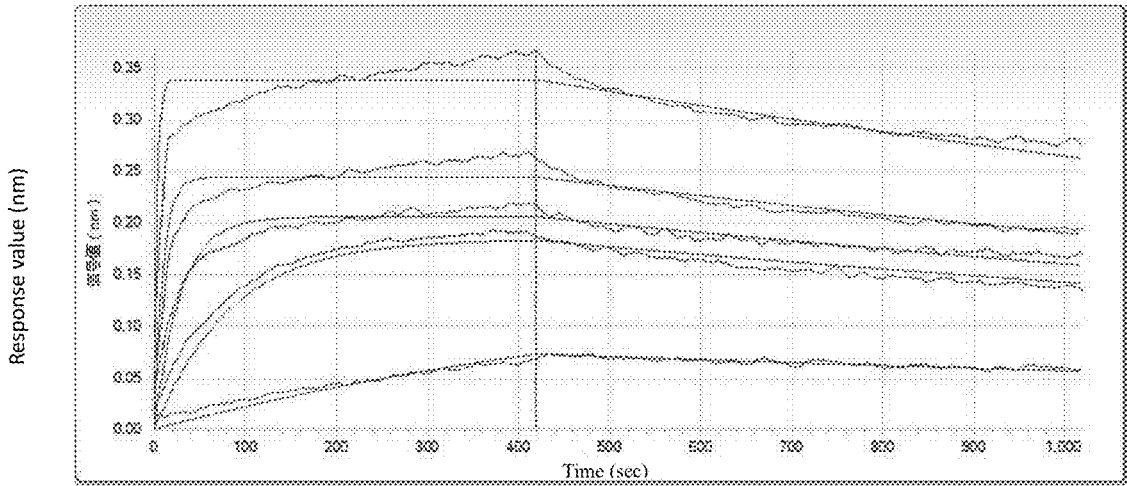

Figure 21

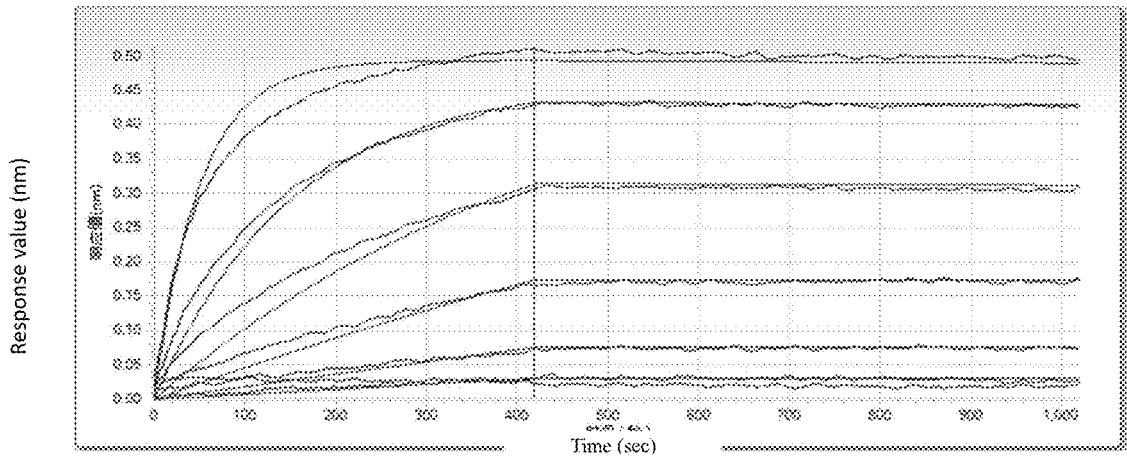

Figure 22

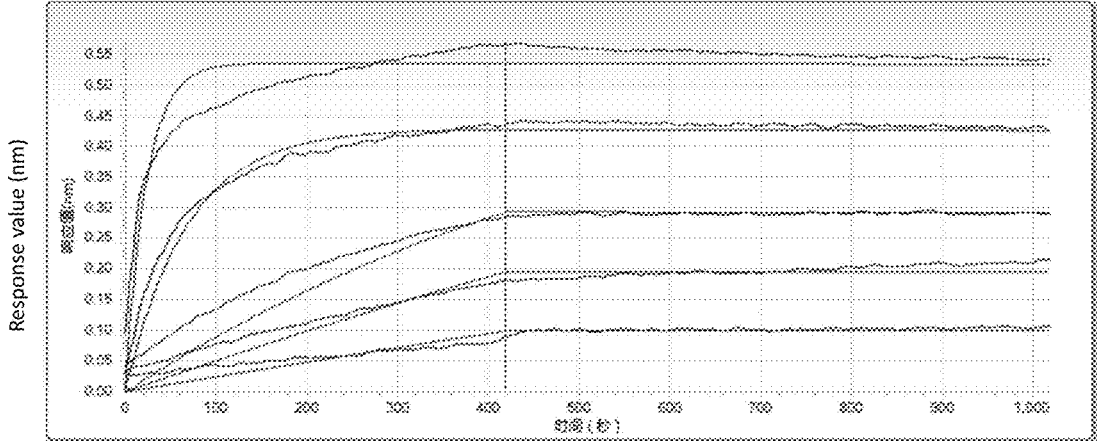

Figure 23

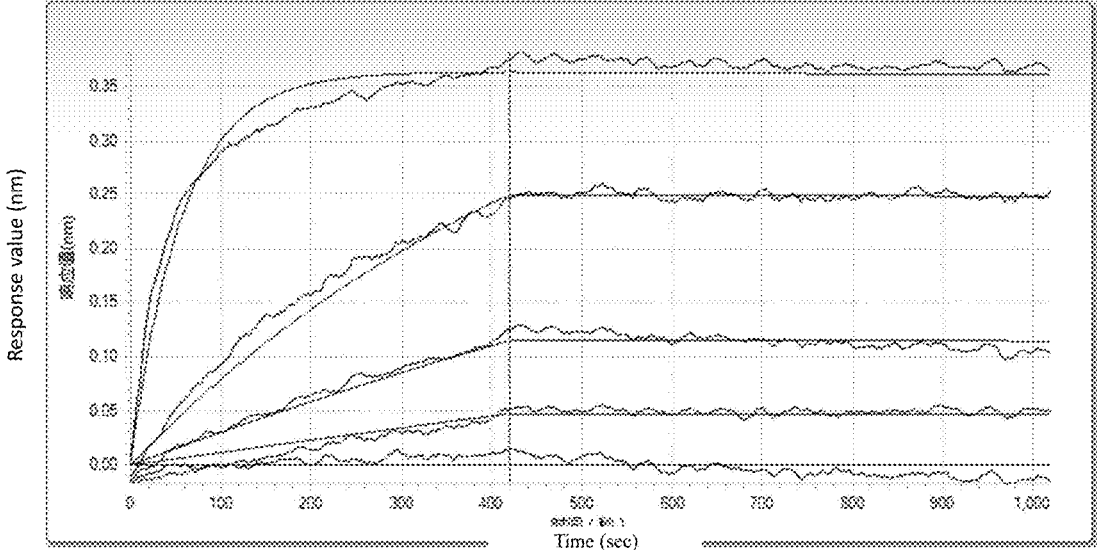

Figure 24

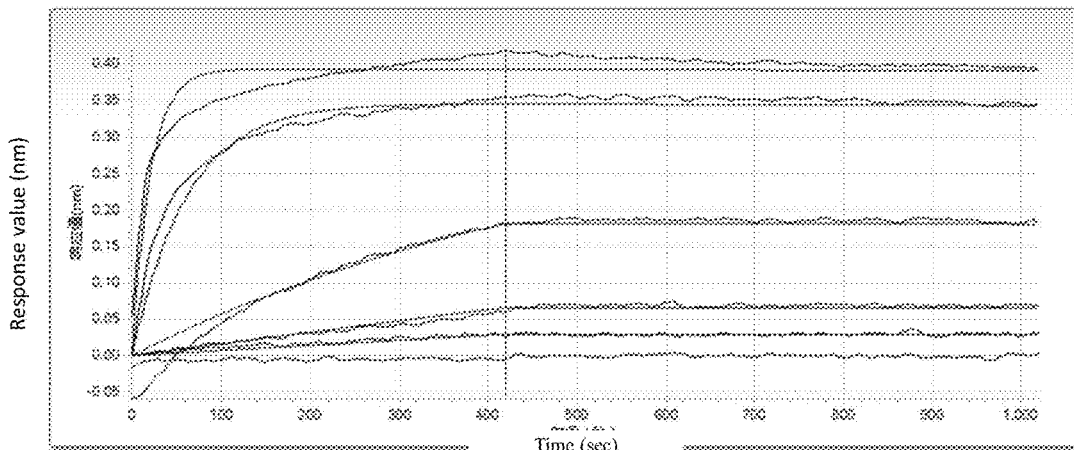

Figure 25

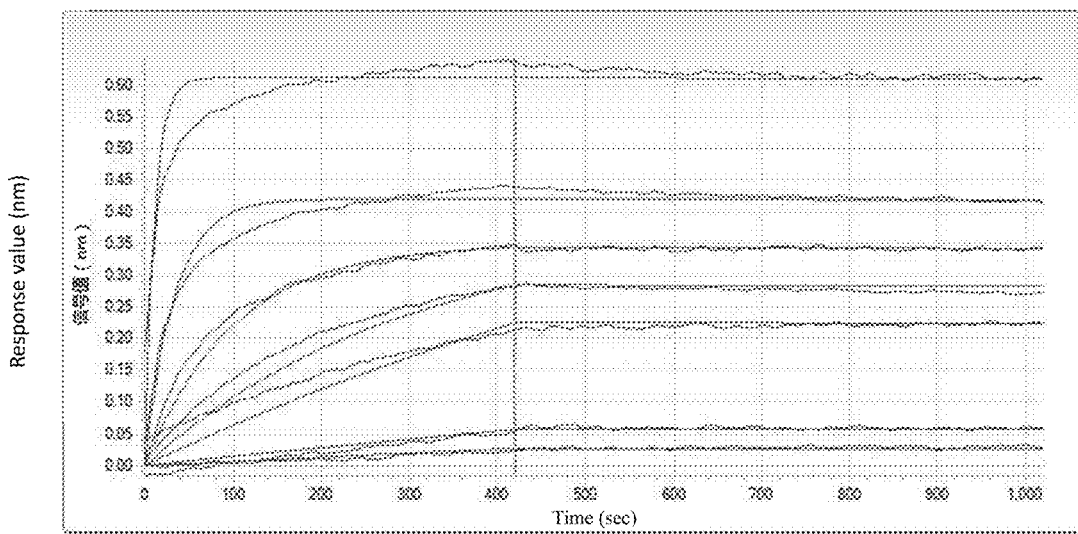

Figure 26

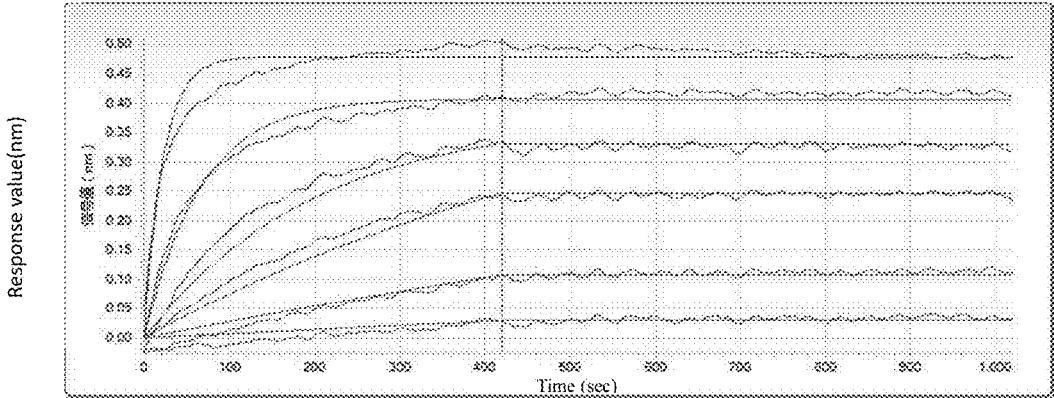

Figure 27

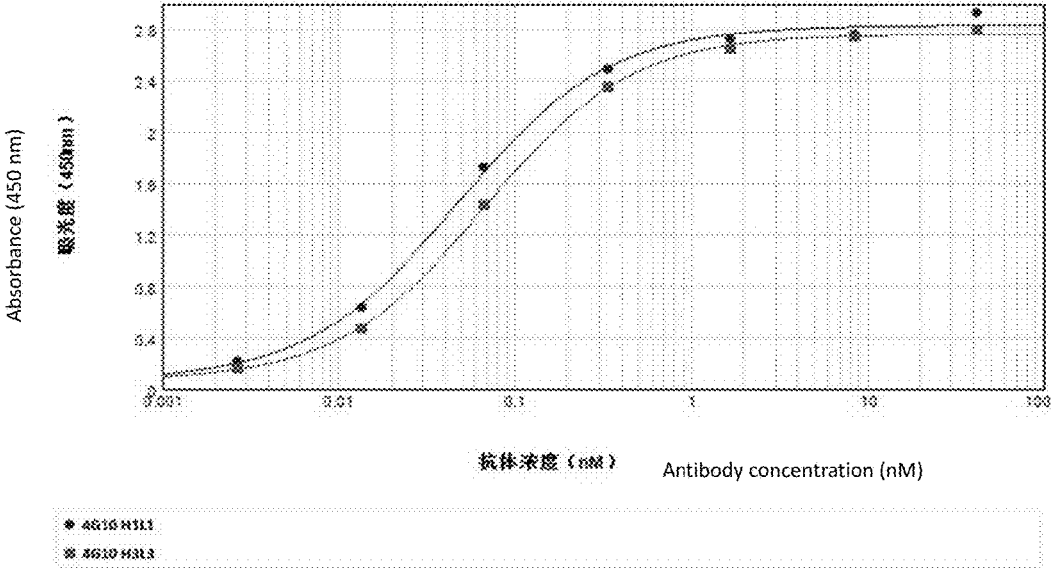

Figure 28

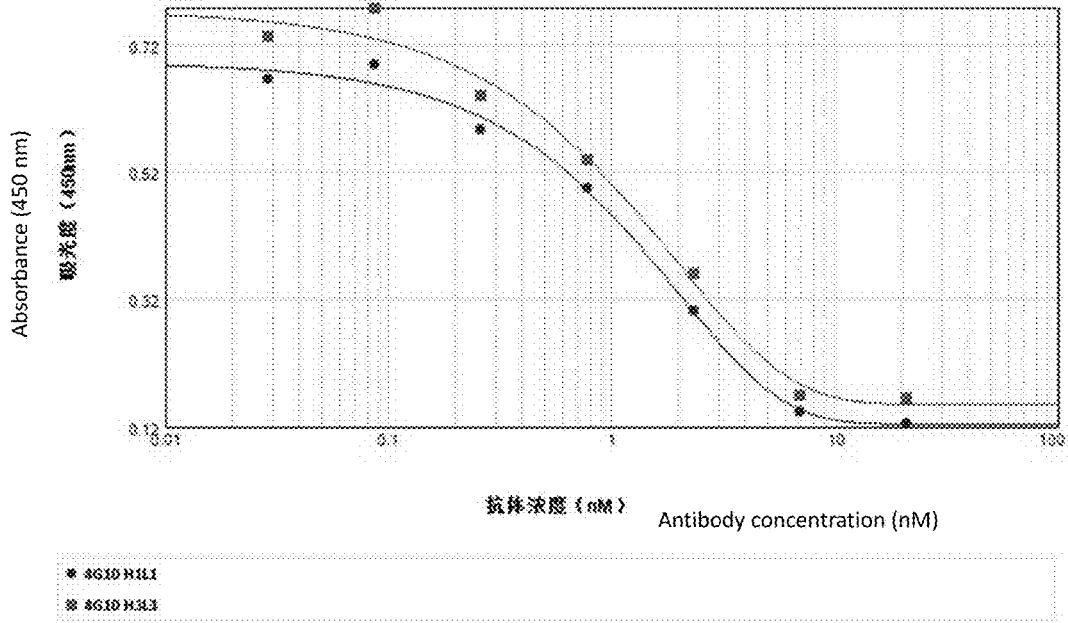

Figure 29

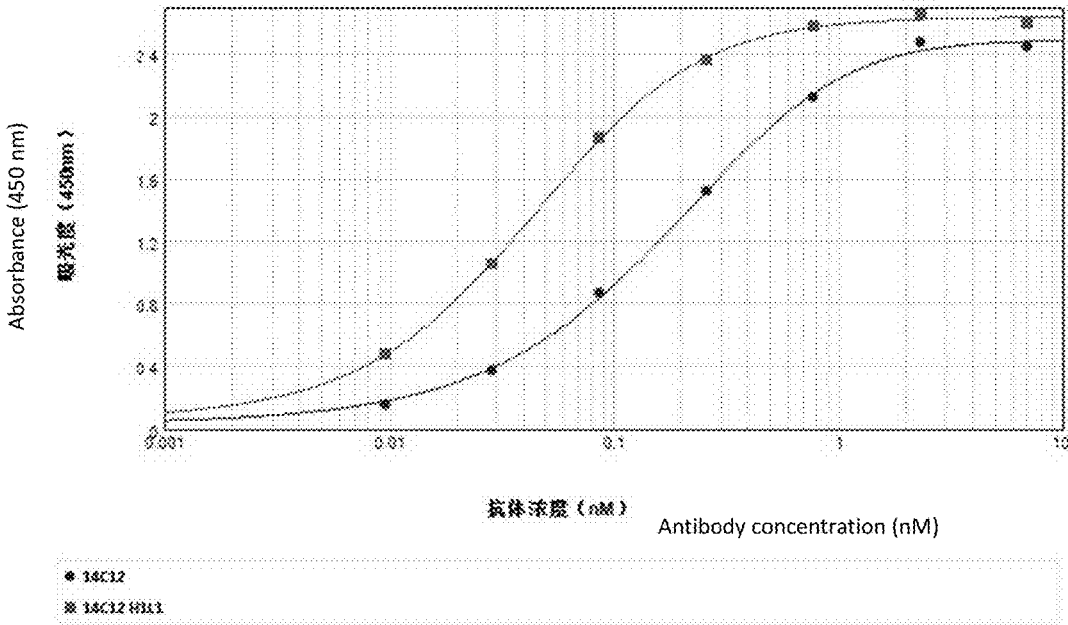

Figure 30

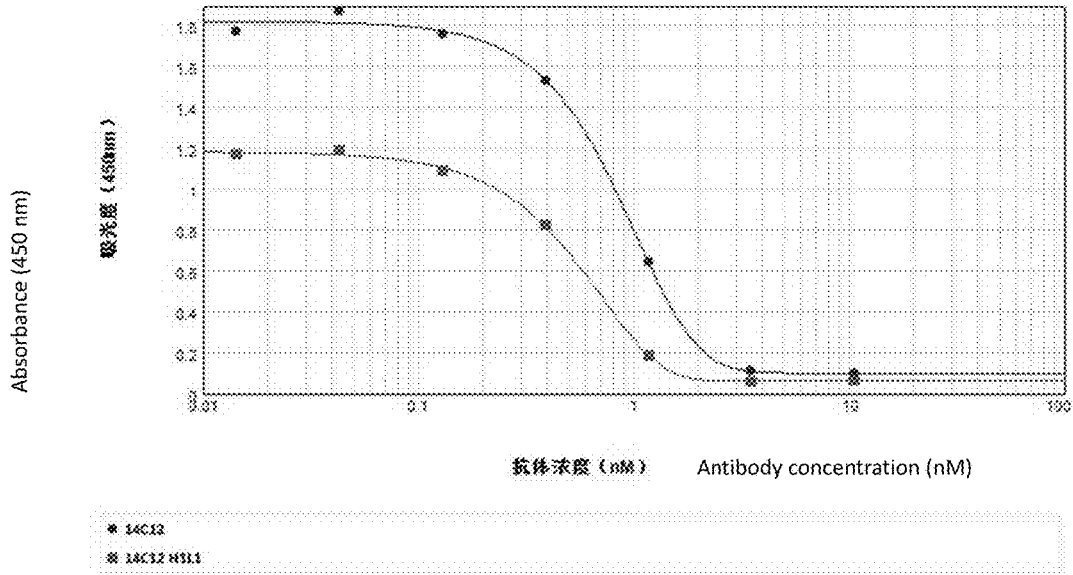

Figure 31

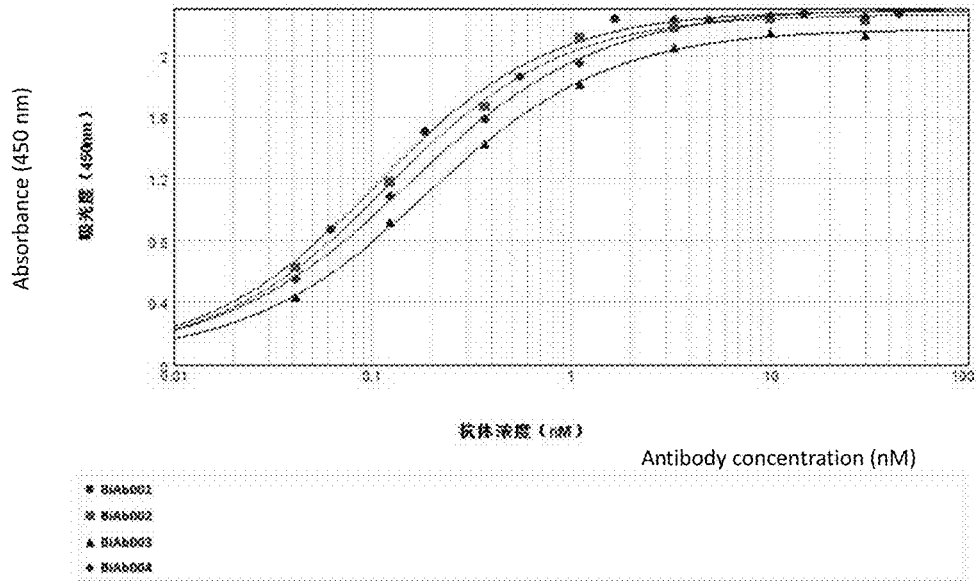

Figure 32

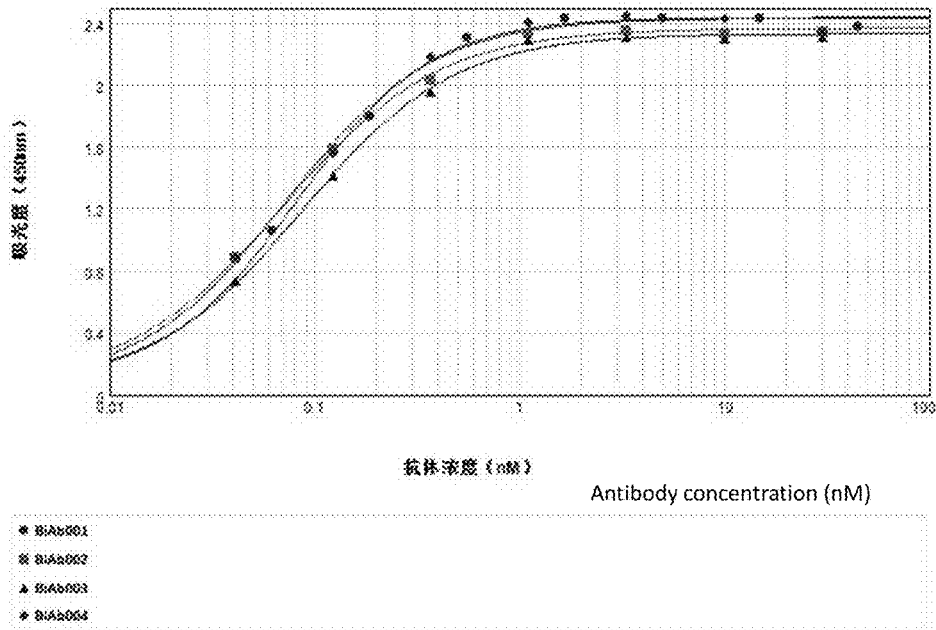

Figure 33

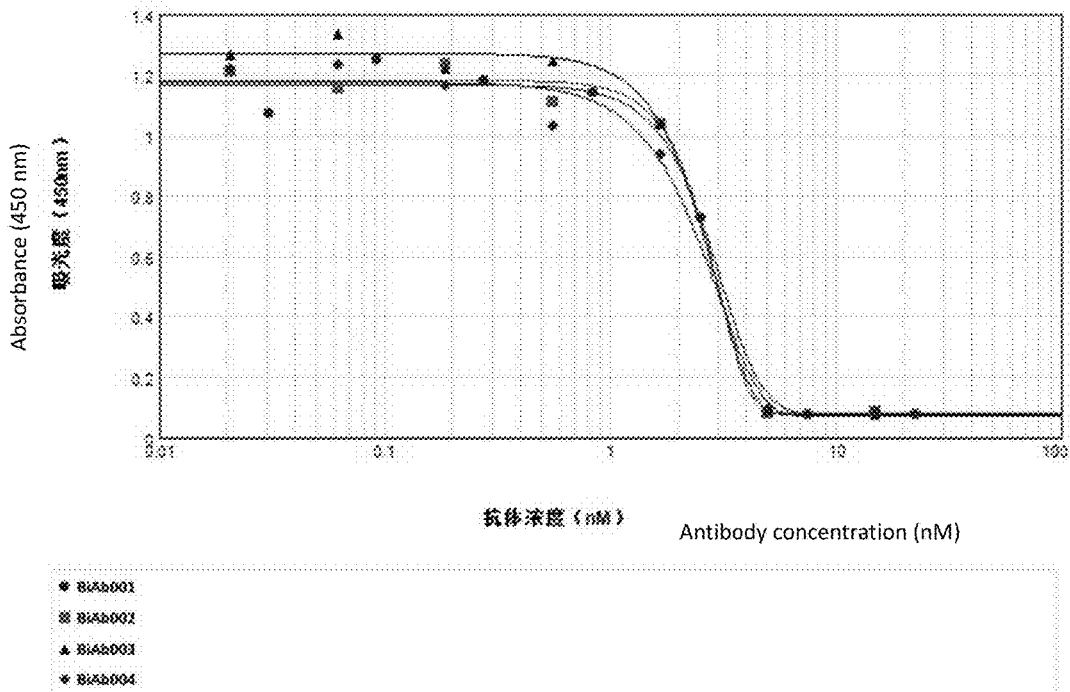

Figure 34

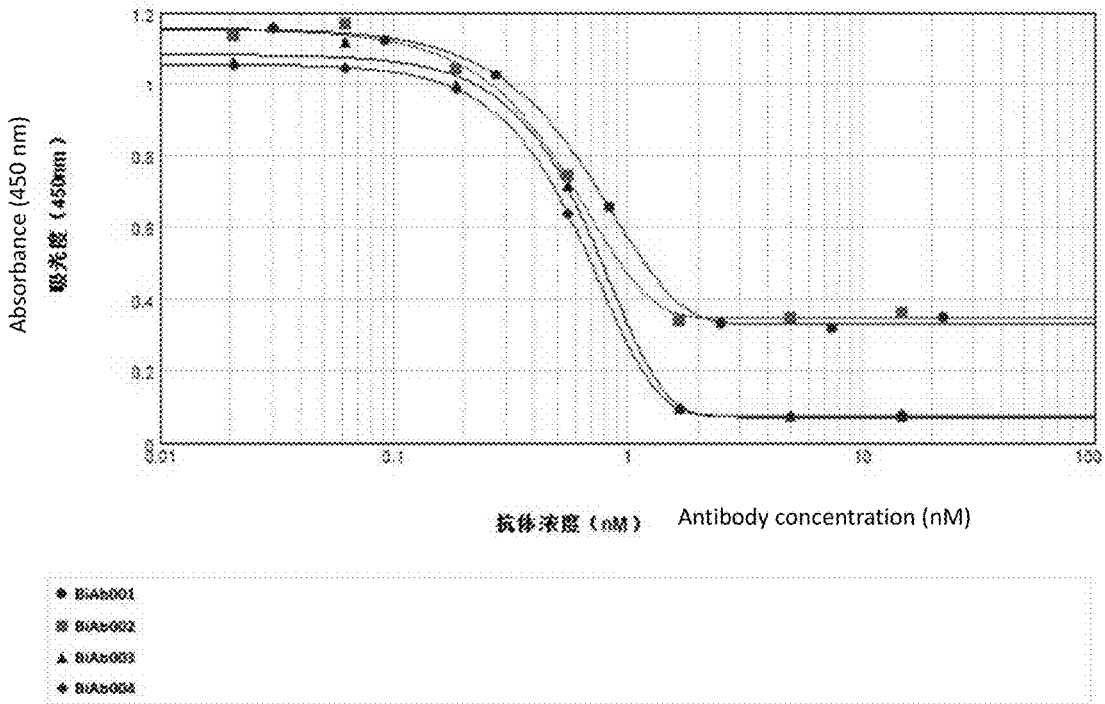

Figure 35

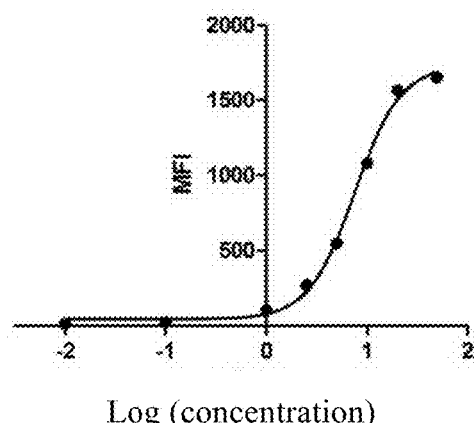

Figure 36

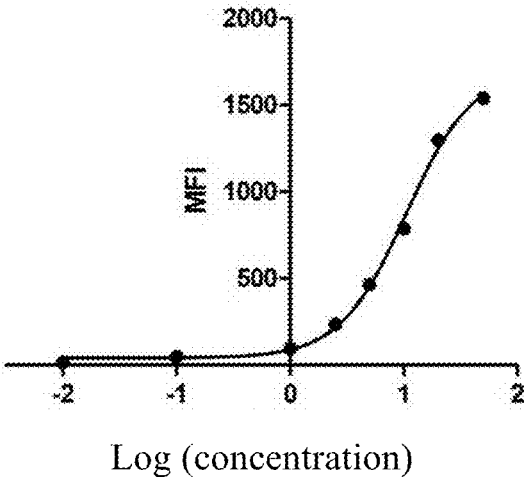

Figure 37

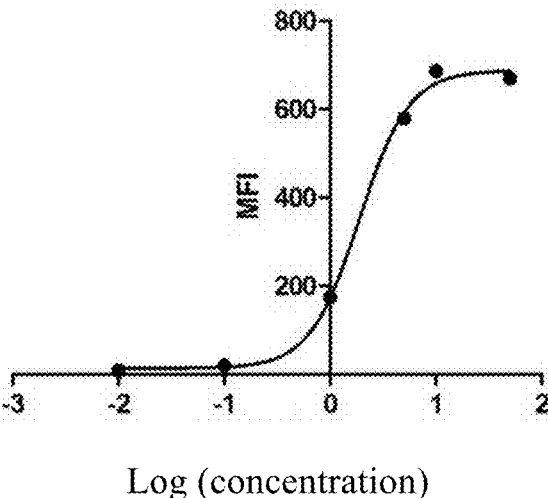

Figure 38

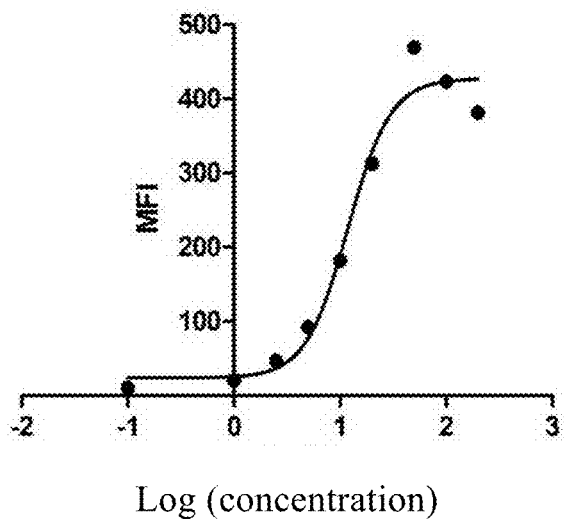

Figure 39

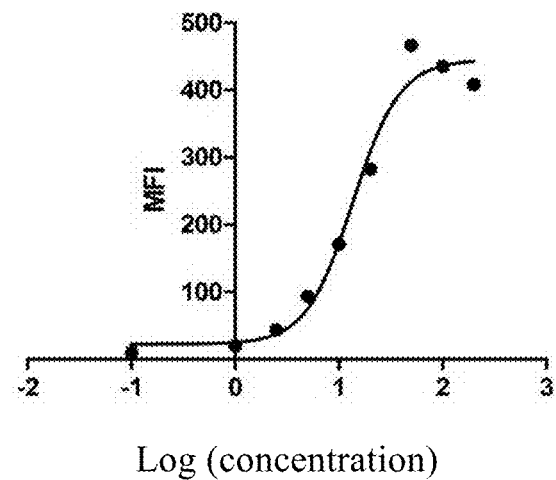

Figure 40

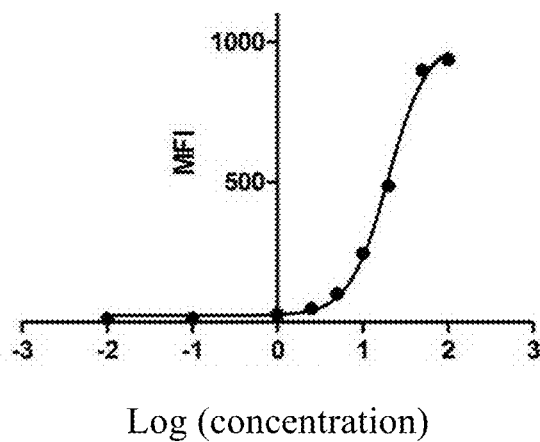

Figure 41

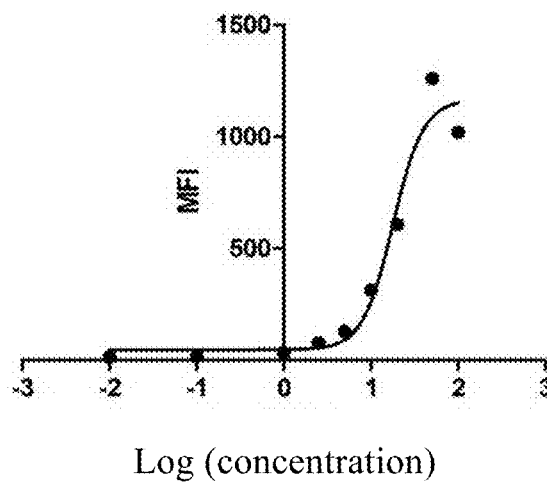
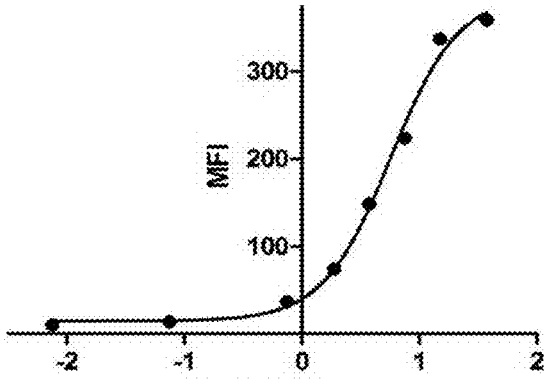
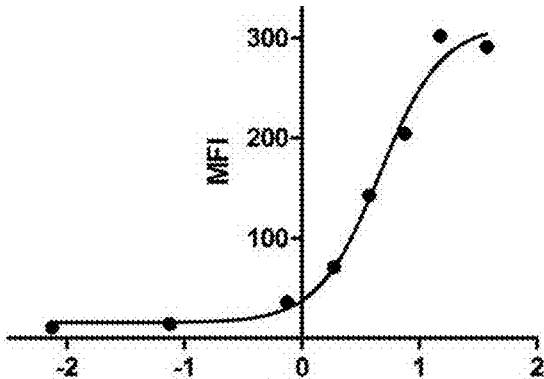

Figure 42



Log (concentration)

Figure 43



Log (concentration)

Figure 44

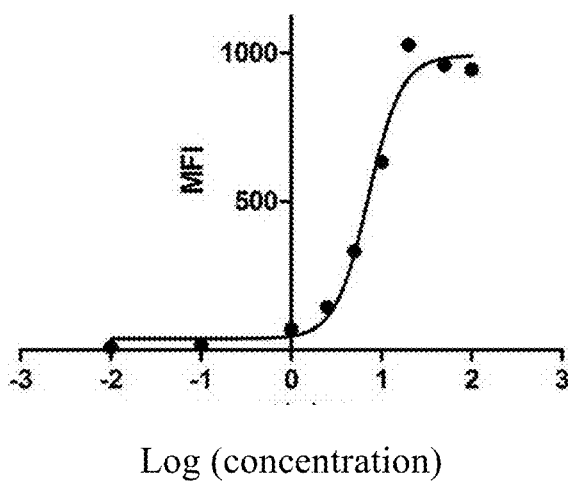

Figure 45

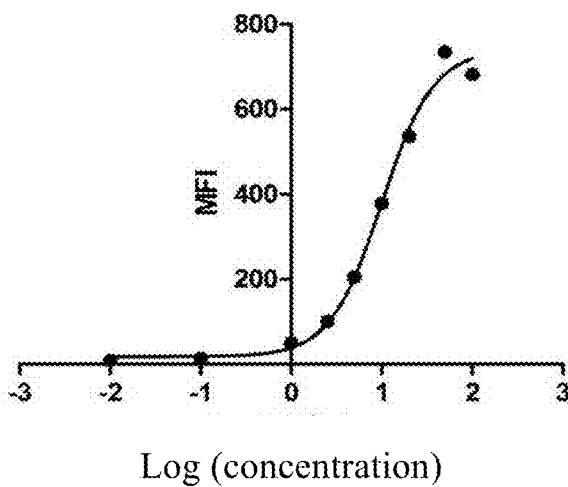

Figure 46

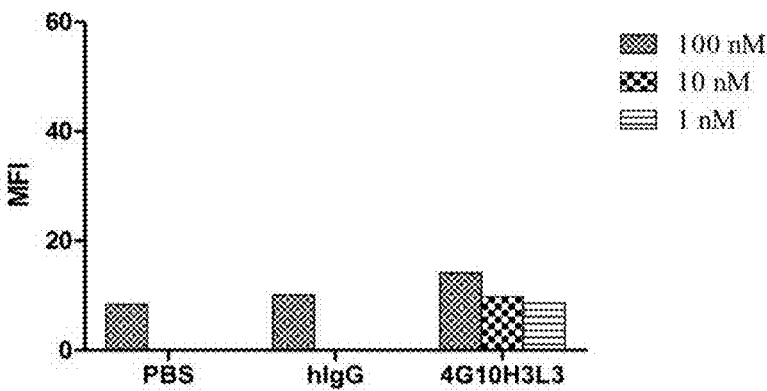

Figure 47

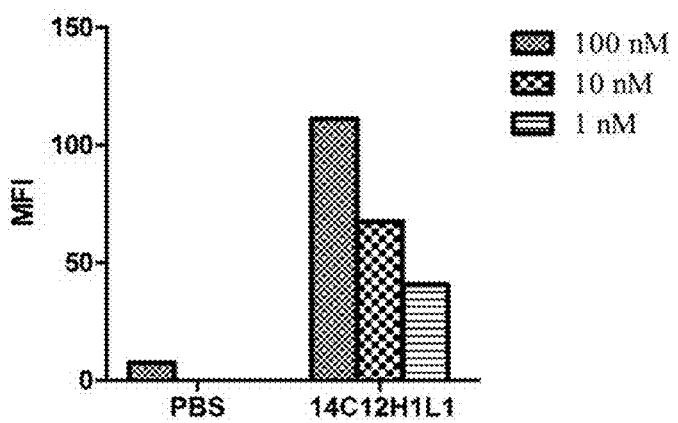

Figure 48

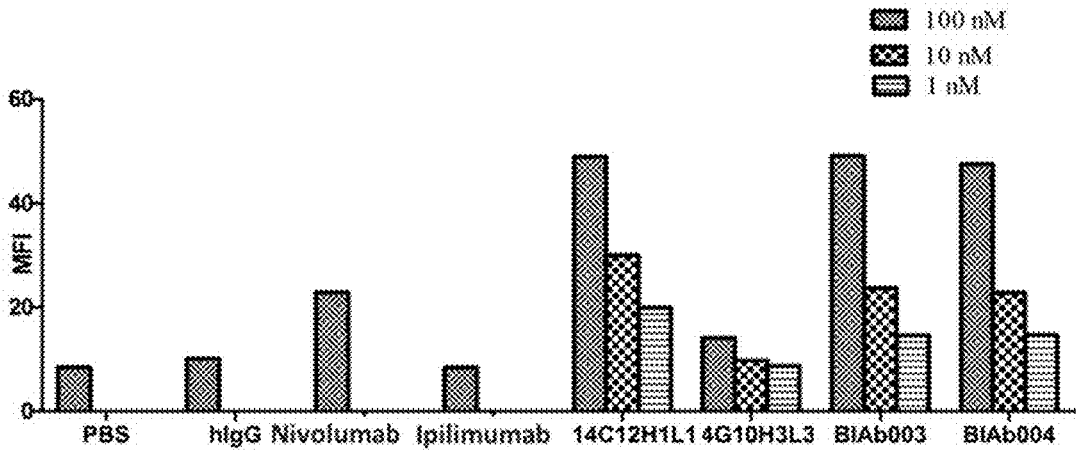

Figure 49

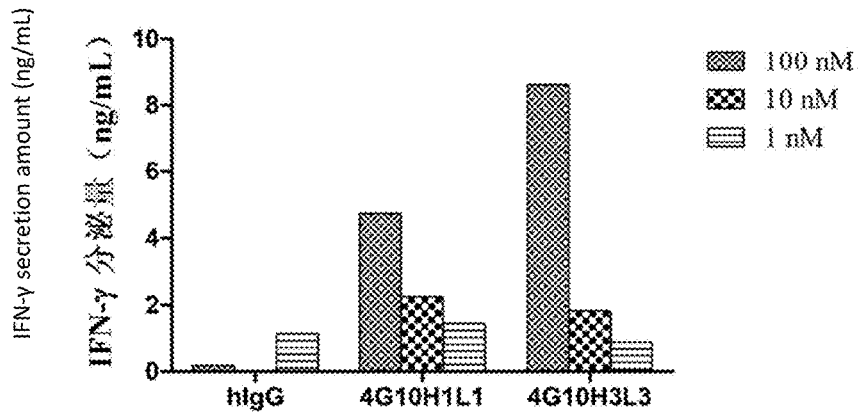

Figure 50

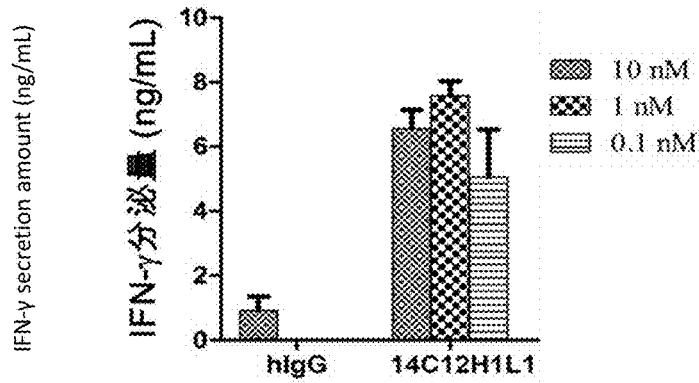

Figure 51

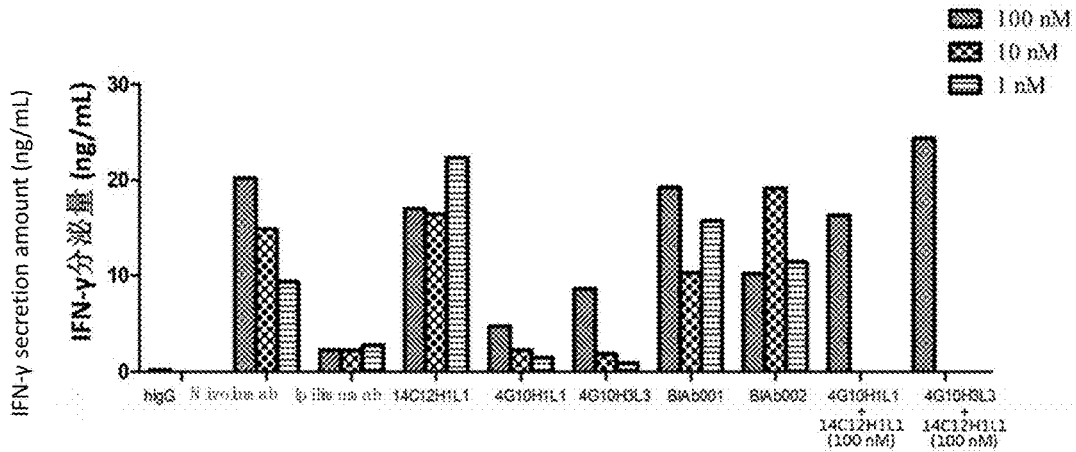

Figure 52

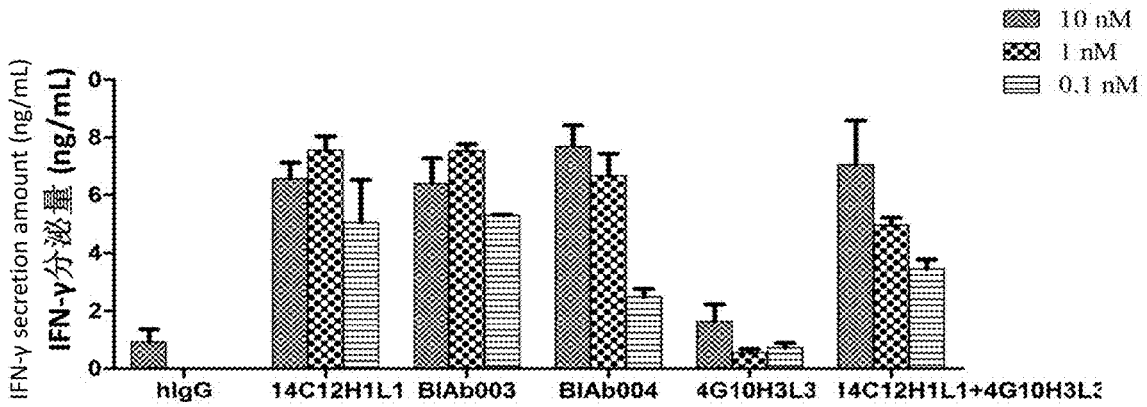

Figure 53

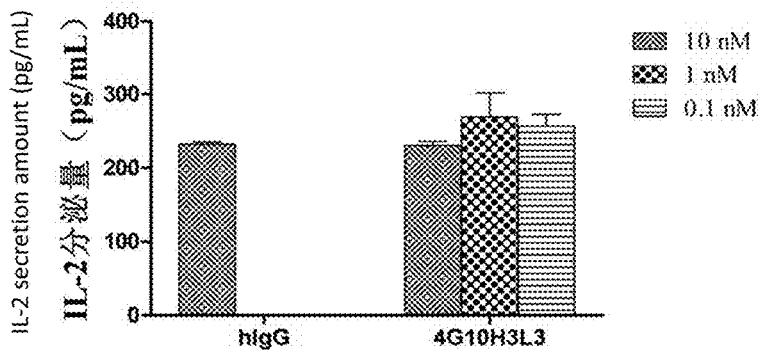

Figure 54

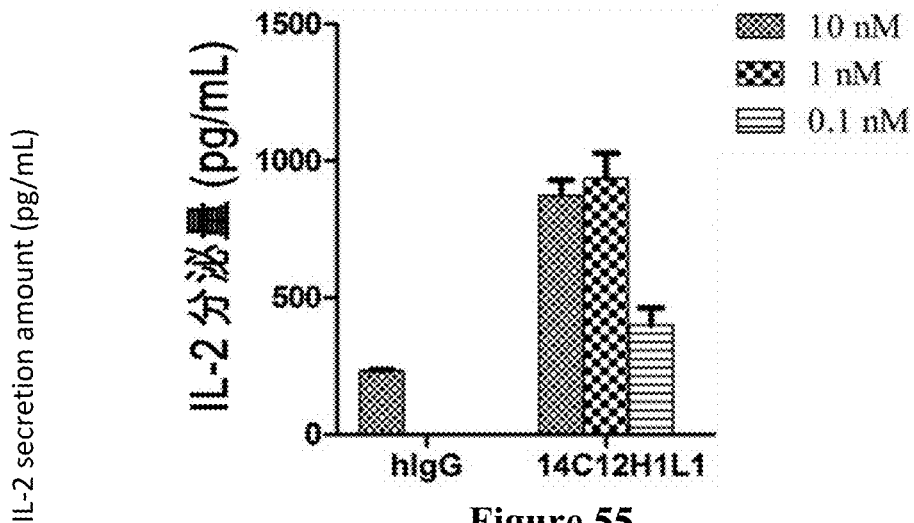

Figure 55

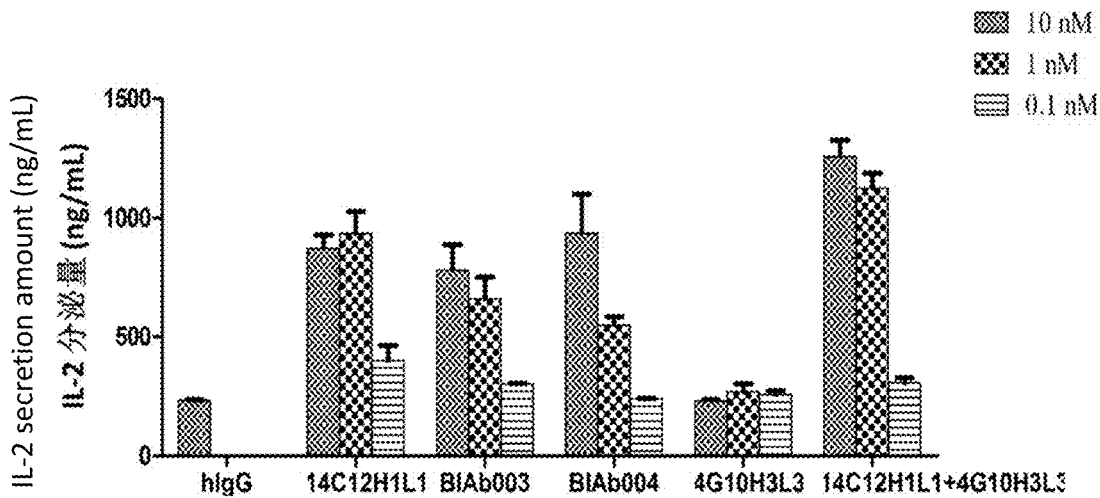

Figure 56

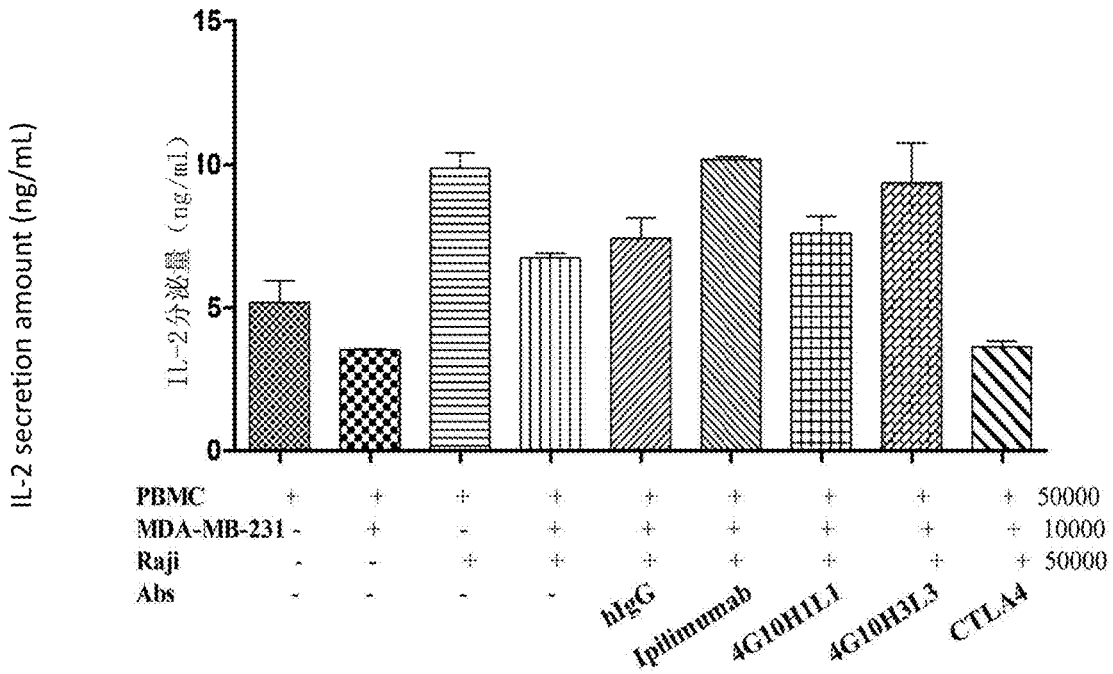

Figure 57

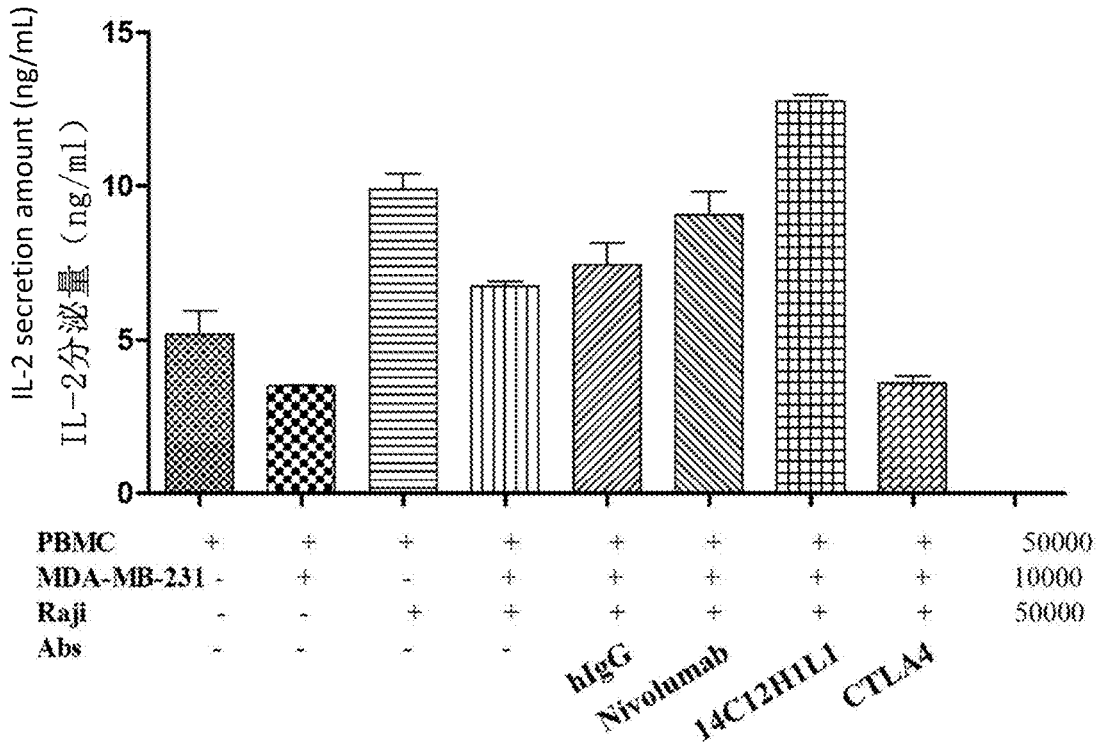

Figure58

**ANTI-CTLA4 AND ANTI-PD-1
BIFUNCTIONAL ANTIBODY,
PHARMACEUTICAL COMPOSITION
THEREOF AND USE THEREOF**

TECHNICAL FIELD

[0001] The present invention belongs to the field of tumor therapy and molecular immunology. The present invention relates to anti-CTLA4 and anti-PD-1 bispecific antibodies, and their pharmaceutical compositions and methods of use. Specifically, the present invention relates to monoclonal antibodies against CTLA4 and PD-1 proteins.

TECHNICAL BACKGROUND

[0002] Cytotoxic T lymphocyte associated antigen 4 (CTLA4) closely relates to CD28 in gene structure, chromosomal localization, homology of sequences and gene expression, and both of them are receptors of costimulatory molecule B7, and mainly expresses on the cell surface of activated T cells. Interaction of CTLA4 and B7 inhibits the activation of T cells in mice and human, and negatively regulates the activation of T cells.

[0003] Anti-CTLA4 antibody or CTLA4 ligand can prevent CTLA4 from binding to its natural ligand, thereby block the negative signal transduction in T cells induced by CTLA4, and enhance the response of T cells to various antigens, which has been confirmed by both *in vivo* and *in vitro* studies. Currently, clinical trials of anti-CTLA4 antibodies treating prostate cancer, bladder cancer, colorectal cancer, gastrointestinal cancer, liver cancer, and malignant melanoma, etc. are ongoing (Grosso J F., Jure-Kunkel M N., CTLA-4 blockade in tumor models: an overview of pre-clinical and translational research. *Cancer Immun.* 2013; 13:5. Epub 2013 Jan. 22).

[0004] Interleukin 2 (IL-2) produced by T cells is a cytokine regulating proliferation of certain subgroups of T cells, and a crucial factor regulating immune responses, promoting the proliferation of activated B cells and participating in antibody responses, hematopoiesis and tumor surveillance. Recombinant human IL-2 has been approved by the U. S. FDA for the treatment of malignant tumors (including melanoma, renal tumors, etc.) while undergoing clinical studies to treat chronic viral infections (Chavez, A. R., et al., Pharmacologic administration of interleukin-2. *Ann N Y Acad Sci.* 2009. 1182: p. 14-27). In *in vitro* experiments, anti-CTLA4 antibodies can specifically remove the immunosuppression of CTLA4, activate T cells, and induce the generation of IL-2, displaying promising prospects in therapies for neoplastic and parasitic diseases.

[0005] As crucial factors on T cell functions, CTLA4 and anti-CTLA4 antibodies have particular therapeutic effects via intervening immune microenvironment, displaying high efficacy and supplementing traditional medicine, thereby crafting new opportunities in therapies. The therapeutic effects of CTLA4 and anti-CTLA4 antibodies are investigated in various pre-clinical and clinical studies, such as inhibition of airway hyper-responsiveness in asthma animal models, prevention of the development of rheumatic diseases, and induction of immune tolerance in allogeneic transplantation, etc. Meanwhile, although no adverse effects have been found in short-term clinical trials, we should note the potential impacts of long-term usage of drugs targeting CTLA4, such as anti-CTLA4 antibody, might provoke auto-

immune diseases due to over-blockage on CTLA4-B7 signal pathway. Since antibodies can bind specifically to its antigen and induce target cell lysis or block pathological progress, drug development of antibodies especially humanized antibodies is very important in treating malignant tumors or auto-immune diseases.

[0006] The transmembrane receptor PD-1 (programmed cell death 1, also known as PD-1) is a member of the CD28 gene family, expresses in activated T cells, B cells and myeloid cells. Receptors of PD-1, PDL1 and PDL2, belong to the B7 superfamily; wherein PDL1 is broadly expressed in a variety of cells including T cells, B cells, endothelial cells and epithelial cells, while PDL2 is only expressed in antigen presenting cells such as dendritic cells and macrophages.

[0007] T cells play an important role in clearing viral infections, but T cell antiviral responses are often associated with immunopathogenesis. Although negative regulation of T cell activation mediated by PD-1 is critical in reducing tissue damage caused by infection, blocking or inhibiting the PD-1 pathway might lead to autoimmune diseases, for example, PD-1 gene knockout mice showed more effective clearance of pancreatic virus infection, but led to more severe liver damage (Iasi et al., 2003, *J. Exp. Med.* 198, 39-50). In addition, tumors with high PD-1 expression often develop into cancers that are difficult to detect (Hamanishi et al., 2007, *Proc. Natl. Acad. Sci. USA* 104:3360-5). An established method to regulate PD-1 expression is through injection of antibodies *in vivo*.

[0008] Due to the broad antitumor prospects and astounding efficacy of PD-1 antibodies, it is generally believed that antibodies against PD-1 pathways will lead to breakthroughs in the treatment of a variety of tumors: non-small cell lung cancer, renal cell carcinoma, ovarian cancer, melanoma (Homet M. B., Parisi G., et al., *Anti-PD-1 Therapy in Melanoma. Semin Oncol.* 2015 June; 42(3):466-473), leukemia and anemia (Held S A, Heine A, et al., *Advances in immunotherapy of chronic myeloid leukemia CML. Curr Cancer Drug Targets.* 2013 September; 13(7):768-74). Ever since the revelation of the unprecedented clinical efficacy data at the annual meetings of American Association for Cancer Research (AACR) and American Society of Clinical Oncology (ASCO) in 2012 and 2013, PD-1 antibodies have become the hottest new drugs in R&D in the global pharmaceutical industry.

[0009] Interferon gamma (IFN- γ) is produced naturally mainly by natural killer (NK) cells, natural killer T (NKT) cells, or by effector T cells consisting of CD4⁺Th1 cells and CD8⁺ cytotoxic T lymphocytes (CTL) after being stimulated by specific antigens. As an important innate immune and acquired immune cytokine, IFN- γ plays an important role in antagonizing or inhibiting viral, some bacterial and protozoan infections. In the meantime, IFN- γ can activate macrophages and induce the expression of type 2 major histocompatibility complex (MHC) to activate immune responses to control the progression of tumors (Schoenborn J R, Wilson C B. Regulation of Interferon-gamma Durin g Innate and Adaptive Immune Responses. *Advances in Immunology* 2007; 96: 41-101).

[0010] Monoclonal antibodies (mAbs) targeting a single antigen have been used to treat cancers, inflammation, infectious diseases, etc. However, the cause and *in vivo* factors of many diseases are complicated, including up- or down-regulations of different proteins, cytokines or recep-

tors in different signaling pathways, either inhibiting or promoting biological functions. Therefore, simultaneously blocking different targets can improve treatment efficacy, which can be achieved by combinations of drugs with different targets or by one drug with multiple targets, such as multispecific antibodies.

[0011] Bispecific antibody, also called bi-functional antibody targeting two different antigens at the same time, can be produced by immune sorting purification, as well as advantageous recombinant technologies with flexibilities in binding site optimization, format of synthesis, and production output. At present, there have been more than 45 forms of bispecific antibodies (Müller D, Kontermann R E. Bispecific antibodies for cancer immunotherapy: Current perspectives. *BioDrugs* 2010; 24:89-98). The IgG-scFv structure, named after Morrison, has been used in many bispecific antibodies, (1997 Coloma M J, Morrison S L. The Design and production of will be tetravalent bispecific antibodies. *Nat Biotechnol. Nature Biotechnology*, 1997; 15, 15, 9-163). Bispecific antibody with IgG-scFv structure has been proven as an ideal form of bispecific antibody with advantages in antibody engineering, expression and purification due to its similarity to the natural IgG format (Miller B R, Demarest S J, et al., Stability engineering of scFvs for the development of bispecific and multivalent antibodies. *Protein Eng Des Sel* 2010; 23:549-57; Fitzgerald J, Lugovskoy A. Rational engineering of antibody therapeutics targeting multiple oncogene pathways. *MAbs* 2011; 3:299-309).

[0012] However, bispecific antibodies have been developed mostly against antigens on the surface of two different cells, not against two different antigens on the same cell. Thus, a bispecific antibody drug against both PD-1 and CTLA4 needs to be developed.

SUMMARY OF THE INVENTION

[0013] Through profound research and creative work, by immunizing mice with recombinant PD-1 or CTLA4 expressed in mammalian cells as antigen, the inventors obtained hybridoma cells via fusion of mouse splenocytes and myeloma cells. After screening a large number of samples, the inventors obtained the following hybridoma cell lines respectively:

[0014] Hybridoma cell line LT002 (CTLA4-4G10), which was preserved in China Center for Type Culture Collection (CCTCC) on Jun. 16, 2015, with the CCTCC Deposit Accession NO: C201587;

[0015] and

[0016] hybridoma cell line LT003 (PD-1-14C12), which was preserved in China Center for Type Culture Collection (CCTCC) on Jun. 16, 2015, with the CCTCC Deposit Accession NO: C2015105.

[0017] The inventors surprisingly found that:

[0018] Hybridoma cell line LT002 is capable of secreting a specific monoclonal antibody (named 4G10) that binds specifically to CTLA4, and the monoclonal antibody can effectively block the interaction of CTLA4 to B7.

[0019] Hybridoma cell line LT003 is capable of secreting a specific monoclonal antibody (named 14C12) that specifically binds to PD-1, and the monoclonal antibody can effectively block the interaction of PD-1 to PDL1.

[0020] Furthermore, the inventors generated humanized antibodies against CTLA4 (named 4G10H1L1, 4G10H3L3,

4G10H4L3 and 8D2H14L2, respectively) and humanized antibodies against PD-1 (named 14C12H1L1) in a creative way.

[0021] Furthermore, the inventors created a series of new humanized bispecific antibodies (named BiAb001 BiAb002 BiAb003, BiAb004, BiAb007 and BiAb010, respectively) via recombining the two kinds of humanized antibodies, which can bind both CTLA4 and PD-1, and block interactions of CTLA4 with B7, and PD-1 with PDL1. The bispecific antibodies can effectively bind and activate human T cells, induce lymphocytes to secrete IFN- γ and IL-2, with the potential to be prepared into drugs for prevention and treatment of cancers, such as lung cancer, melanoma, renal cancer, ovarian cancer and leukemia.

[0022] The following are provided by the present invention:

[0023] The present invention relates to a bispecific antibody thereof, wherein,

[0024] the first protein functional area targets PD-1,

[0025] and

[0026] the second protein functional area targets CTLA4,

[0027] In one embodiment of the invention, the said bispecific antibody, wherein the said first and second protein functional areas are connected directly or via connecting fragments; Preferably, the connecting fragments are (GGGS) n , and n is a positive integer, such as 1, 2, 3, 4, 5 or 6.

[0028] In one embodiment of the invention, the said bispecific antibody, wherein,

[0029] the said first and second protein functional areas are respectively immunoglobulins or their antigen-binding fragments, such as half antibody, Fab, F(ab') $_2$ or single-chain antibody.

[0030] Preferably, the said first protein functional area is an immunoglobulin, and the said second protein functional area is a single-chain antibody;

[0031] or,

[0032] Preferably, the said first protein functional area is a single-chain antibody, and the said second protein functional area is an immunoglobulin.

[0033] In one embodiment of the invention, the said bispecific antibody, wherein, the quantity of the first protein functional area or the second protein functional area is one, two, or more, independently.

[0034] In one embodiment of the invention, the said bispecific antibody, wherein, the said immunoglobulin is IgG, IgA, IgD, IgE or IgM; Preferably IgG, such as IgG1, IgG2, IgG3, or IgG4.

[0035] In one embodiment of the invention, the said bispecific antibody, wherein, the said single-chain antibody is attached at the c-terminal of the heavy chain of the immunoglobulin. Since one immunoglobulin consists of two heavy chains, thus one immunoglobulin molecule is linked to two single-chain antibody molecules. Preferably, the two said single-chain antibody molecules are the same.

[0036] In one embodiment of the invention, the said bispecific antibody, wherein,

[0037] the heavy chain variable region of the said immunoglobulin comprises CDRs with the amino acid sequences of SEQ ID NO: 29-31, and the light chain variable region of the said immunoglobulin comprises CDRs with the amino acid sequences of SEQ ID NO: 32-34;

[0038] And/or,

[0039] the heavy chain variable region of the said single-chain antibody comprises CDRs with the amino acid sequences of SEQ ID NO: 35-37, or SEQ ID NO: 35, SEQ ID NO: 41 and SEQ ID NO: 37, or SEQ ID NO: 42-44; and the light chain variable region of the said single-chain antibody comprises CDRs with the amino acid sequences of SEQ ID NO: 38-40, or SEQ ID NO: 45-47.

[0040] In one embodiment of the invention, the said bispecific antibody, wherein,

[0041] the heavy chain variable region of the said immunoglobulin comprises CDRs with the amino acid sequences of SEQ ID NO: 35-37, or SEQ ID NO: 35, SEQ ID NO: 41 and SEQ ID NO: 37, or SEQ ID NO: 42-44; and the light chain variable region of the said immunoglobulin comprises CDRs with the amino acid sequences of SEQ ID NO: 38-40, or SEQ ID NO: 45-47;

[0042] and/or,

[0043] the heavy chain variable region of the said single-chain antibody comprises CDRs with the amino acid sequences of SEQ ID NO: 29-31; and the light chain variable region of the said single-chain antibody comprises CDRs with the amino acid sequences of SEQ ID NO: 32-34.

[0044] In one embodiment of the invention, the said bispecific antibody, wherein,

[0045] the amino acid sequence of the heavy chain variable region of the said immunoglobulin is selected from SEQ ID NO. 16 or SEQ ID NO. 20; the amino acid sequence of the light chain variable region of the said immunoglobulin is selected from SEQ ID NO: 18 or SEQ ID NO: 22;

[0046] And/or,

[0047] the amino acid sequence of the heavy chain variable region of the said single-chain antibody is selected from SEQ ID NO: 2, SEQ ID NO: 6, SEQ ID NO: 10, SEQ ID NO: 14 or SEQ ID NO: 25; the amino acid sequence of the light chain variable region of the said single chain antibody is selected from SEQ ID NO: 4, SEQ ID NO: 8, SEQ ID NO: 12 or SEQ ID NO: 27.

[0048] In one embodiment of the invention, the said bispecific antibody, wherein,

[0049] the amino acid sequence of the heavy chain variable region of the said immunoglobulin is selected from SEQ ID NO: 2, SEQ ID NO: 6, SEQ ID NO: 10, SEQ ID NO: 14 or SEQ ID NO: 25; the amino acid sequence of the light chain variable region of the single-chain antibody is selected from SEQ ID NO: 4, SEQ ID NO:8, SEQ ID NO:12 or SEQ ID NO:27;

[0050] and/or,

[0051] The amino acid sequence of the heavy chain variable region of the said single-chain antibody is selected from SEQ ID NO: 16 or SEQ ID NO: 20; the amino acid sequence of the light chain variable region of the said immunoglobulin is selected from SEQ ID NO: 18 or SEQ ID NO: 22.

[0052] In one embodiment of the invention, the said bispecific antibody, wherein,

[0053] the said immunoglobulin contains non-CDR regions from species other than mouse, for example, from human.

[0054] In one embodiment of the invention, the constant region of the said immunoglobulin is humanized. For example, the constant region of the heavy chain is Ig gamma-1 chain C region, ACCESSION: P01857; the constant region of light chain is Ig kappa chain C region, ACCESSION: P01834.

[0055] In one embodiment of the invention, the said bispecific antibody, wherein, the said bispecific antibody binds to CTLA4 protein and/or PD-1 protein with a K_D less than approximately 10^{-5} M, such as less than approximately 10^{-6} M, 10^{-7} M, 10^{-8} M, 10^{-9} M or 10^{-10} M or less.

[0056] The present invention also relates to a bispecific antibody, whose heavy chain variable region comprises CDRs with amino acid sequences of SEQ ID NO: 29-31, SEQ ID NO: 35-37, or SEQ ID NO: 35, SEQ ID NO: 41, and SEQ ID NO: 37, or SEQ ID NO: 42-44;

[0057] and,

[0058] of SEQ ID NO: 32-34, or SEQ ID NO: 38-40, or SEQ ID NO: 45-47;

[0059] And light chain variable region comprises CDRs with amino acid sequences of SEQ ID NO: 32-34, or SEQ ID NO: 38-40, or SEQ ID NO: 45-47;

[0060] Preferably, the CDRs in the light chain variable region and the heavy chain variable region are not the same.

[0061] The present invention relates to an isolated nucleic acid molecule comprising a nucleotide sequence capable of encoding the heavy chain variable region of the antibody, wherein,

[0062] the heavy chain variable region of the said antibody comprises CDRs with amino acid sequences selected from SEQ ID NO: 29-31, SEQ ID NO: 35-37, or SEQ ID NO: 35, SEQ ID NO: 41, and SEQ ID NO: 37, or SEQ ID NO: 42-44;

[0063] and,

[0064] selected from SEQ ID NO: 32-34, or SEQ ID NO: 38-40, or SEQ ID NO: 45-47.

[0065] The present invention also relates to an isolated nucleic acid molecule comprising a nucleotide sequence capable of encoding the light chain variable region of the antibody, wherein,

[0066] the light chain variable region of the said antibody comprises CDRs with amino acid sequences selected from SEQ ID NO: 32-34, or SEQ ID NO: 38-40, or SEQ ID NO: 45-47.

[0067] The present invention relates to a vector comprising the isolated nucleic acid molecule described in the present invention.

[0068] The present invention relates to a host cell comprising the isolated nucleic acid molecule described in the present invention, or the vector described in the present invention.

[0069] The present invention relates to a method for preparing the bispecific antibodies described in the present invention, by culturing the host cells in the present invention under appropriate conditions, and recovering the said bispecific antibodies from the cell culture.

[0070] The present invention relates to conjugates, including the bispecific antibodies described in the present invention and a conjugating partner as a detectable marker.

[0071] Specifically, the said conjugating partners are radioactive isotopes, fluorescein, luminescent materials, colorful substances, or enzymes.

[0072] The present invention relates to reagent kits, consisting of the bispecific antibodies or the conjugates described in the invention

[0073] Specifically, the reagent kits may contain a secondary antibody, which specifically recognizes the said bispecific antibody; optionally, such secondary antibody may contain detectable markers such as radioactive isotopes, fluorescein, luminescent materials, colorful substances, or enzymes.

[0074] The present invention relates to usage of the said bispecific antibodies described in the present invention to prepare reagent kits for detection of the existence or the levels of CTLA4 and/or PD-1 in samples.

[0075] The present invention relates to a pharmaceutical composition comprising the said bispecific antibodies or the conjugates described in the invention. Optionally, it may also comprise a pharmaceutically acceptable carrier or excipient.

[0076] The present invention relates to use of the bispecific antibodies or conjugates described in the invention for producing drugs that are used for prevention and/or treatment of tumors or anemia, or for diagnosis of tumors or anemia; specifically, the said tumors may be melanoma, renal cancer, prostate cancer, bladder cancer, colorectal cancer, gastrointestinal cancer, liver cancer, non-small cell lung cancer, ovarian cancer and leukemia.

[0077] The present inventors have found through animal experiments that, bispecific antibody BiAb004 described in the invention can effectively inhibit the growth of MC38 tumor cells inoculated subcutaneously in right side of PD-1 HuGEMM mice, which the growth of tumor volume in PD-1 HuGEMM tumor-bearing mice is significantly inhibited.

[0078] The present invention relates to the use of the bispecific antibodies or the conjugates described in the present invention, to prepare drugs with the following purposes:

[0079] Testing CTLA4 level in samples,

[0080] Blocking CTLA4 binding to B7,

[0081] Regulating (e.g. down-regulating) CTLA4 activity or CTLA4 levels,

[0082] Removing immunosuppression of CTLA4,

[0083] Activating T lymphocytes, or

[0084] Increasing the secretion of IL-2 in T lymphocytes;

[0085] And/or,

[0086] Blocking PD-1 binding to PDL1,

[0087] Regulating (e.g. down-regulating) PD-1 activity or PD-1 levels,

[0088] Removing immunosuppression of PD-1, or

[0089] Increasing the secretion of IFN- γ in T lymphocytes.

[0090] The present invention relates to an in vivo or in vitro method to apply to cells or subjects in need with an effective dose of the bispecific antibodies or the conjugates described in the present invention, and the said method is selected from the following:

[0091] Testing CTLA4 level in samples,

[0092] Blocking CTLA4 binding to B7,

[0093] Regulating (e.g. down-regulating) CTLA4 activity or CTLA4 levels,

[0094] Removing immunosuppression of CTLA4,

[0095] Activating T lymphocytes, or

[0096] Increasing the secretion of IL-2 in T lymphocytes;

[0097] And/or,

[0098] Blocking PD-1 binding to PDL1,

[0099] Regulating (e.g. down-regulating) PD-1 activity or PD-1 levels,

[0100] Removing immunosuppression of PD-1, or

[0101] Increasing the secretion of IFN- γ in T lymphocytes.

[0102] In in vitro experiments in the present invention, the anti-CTLA4 antibodies, the anti-PD-1 antibodies, and the anti-CTLA4-anti-PD-1 bispecific antibodies described in the present invention all can induce the secretion of IFN- γ , and activate the immune response.

[0103] The present invention relates to a method for the prevention and/or treatment of tumors or anemia, or for diagnosis of tumors or anemia, including procedures to apply to subjects in need with an effective dose of the bispecific antibodies or the conjugates described in the present invention; specifically, the said tumors may be melanoma, renal cancer, prostate cancer, bladder cancer, colorectal cancer, gastrointestinal cancer, liver cancer, non-small cell lung cancer, ovarian cancer or leukemia.

[0104] The use of bispecific antibodies or conjugates thereof described in the present invention for the prevention and/or treatment of tumors or anemia, or for diagnosis of tumors or anemia; specifically, the said tumors may be melanoma, renal cancer, prostate cancer, bladder cancer, colorectal cancer, gastrointestinal cancer, liver cancer, non-small cell lung cancer, ovarian cancer or leukemia.

[0105] Use of bispecific antibodies or the conjugates thereof described in the present invention, with the following purposes:

[0106] Blocking CTLA4 binding to B7,

[0107] Regulating (e.g. down-regulating) CTLA4 activity or CTLA4 levels,

[0108] Removing immunosuppression of CTLA4,

[0109] Activating T lymphocytes, or

[0110] Increasing the secretion of IL-2 in T lymphocytes;

[0111] And/or,

[0112] Blocking PD-1 binding to PDL1,

[0113] Regulating (e.g. down-regulating) PD-1 activity or PD-1 levels,

[0114] Removing immunosuppression of PD-1, or

[0115] Increasing the secretion of IFN- γ in T lymphocytes.

[0116] Antibody drugs, especially monoclonal antibodies (MAB), have shown good efficacy in the treatment of a variety of diseases. The traditional methods to obtain therapeutic antibodies are to immunize animals with antigens to generate antigen-specific antibodies, or to improve low affinity antibodies by affinity maturation. However, these methods are time- and effort-consuming, and often may not target the specific epitopes on the antigen.

[0117] The variable regions of light and heavy chains of antibodies determine binding of an antibody to its antigen; a variable region of each chain contains three highly variable regions, which are called complementarity determining region (CDR) (the CDRs of a heavy chain (H) consist of HCDR1, HCDR2 and HCDR3; the CDRs of a light chain (L) consist of LCDR1, LCDR2 and LCDR3; named by Kabat et al (Sequences of Proteins of Immunological Interest, Fifth Edition (1991), 1-3, NIH Publication 91-3242, Bethesda Md)).

[0118] Use conventional techniques known by those of ordinary skill in the art, for example, to analyze amino acid sequences of CDRs in the monoclonal antibodies listed in (1)-(13) through VBASE2 database, and the results are as follows:

[0119] (1) 14C12

[0120] The amino acid sequence of the heavy chain variable region is shown in SEQ ID NO: 16, and the amino acid sequence of the light chain variable region is shown in SEQ ID NO: 18.

[0121] The amino acid sequences of three CDRs of the heavy chain variable region are as follows:

HCDR1: GFAFSSYD (SEQ ID NO: 29)
 HCDR2: ISGGGRYT (SEQ ID NO: 30)
 HCDR3: ANRYGEAWFAY (SEQ ID NO: 31)

[0122] The amino acid sequences of three CDRs of the light chain variable region are as follows:

LCDR1: QDINTY (SEQ ID NO: 32)
 LCDR2: RAN (SEQ ID NO: 33)
 LCDR3: LQYDEFPLT (SEQ ID NO: 34)

[0123] (2) 14C12H1L1

[0124] The amino acid sequence of the heavy chain variable region is shown in SEQ ID NO: 20, and the amino acid sequence of the light chain variable region is shown in SEQ ID NO: 22.

[0125] The amino acid sequences of three CDRs of the heavy chain variable region are the same as those of 14C12.

[0126] The amino acid sequences of three CDRs of the light chain variable region are the same as those of 14C12.

[0127] (3) 4G10

[0128] The amino acid sequence of the heavy chain variable region is shown in SEQ ID NO: 2, and the amino acid sequence of the light chain variable region is shown in SEQ ID NO: 4.

[0129] The amino acid sequences of three CDRs of the heavy chain variable region are as follows:

HCDR1: GYSFTGYT (SEQ ID NO: 35)
 HCDR2: INPYNNIT (SEQ ID NO: 36)
 HCDR3: ARLDYRSY (SEQ ID NO: 37)

[0130] The amino acid sequences of three CDRs of the light chain variable region are as follows:

LCDR1: TGAVTTSNF (SEQ ID NO: 38)
 LCDR2: GTN (SEQ ID NO: 39)
 LCDR3: ALWYSNHVW (SEQ ID NO: 40)

[0131] (4) 4G10H1L1

[0132] The amino acid sequence of the heavy chain variable region is shown in SEQ ID NO: 6, and the amino acid sequence of the light chain variable region is shown in SEQ ID NO: 8.

[0133] The amino acid sequences of three CDRs of the heavy chain variable region are the same as those of 4G10.

[0134] The amino acid sequences of three CDRs of the light chain variable region are the same as those of 4G10.

[0135] (5) 4G10H3L3

[0136] The amino acid sequence of the heavy chain variable region is shown in SEQ ID NO: 10, and the amino acid sequence of the light chain variable region is shown in SEQ ID NO: 12.

[0137] The amino acid sequences of three CDRs of the heavy chain variable region are the same as those of 4G10.

[0138] The amino acid sequences of three CDRs of the light chain variable region are the same as those of 4G10.

[0139] (6) 4G10H4L3

[0140] The amino acid sequence of the heavy chain variable region is shown in SEQ ID NO: 14, and the amino acid sequence of the light chain variable region is shown in SEQ ID NO: 12.

[0141] The amino acid sequences of three CDRs of the heavy chain variable region are as follows:

HCDR1: GYSFTGYT (SEQ ID NO: 35)
 HCDR2: INPYNDIT (SEQ ID NO: 41)
 HCDR3: ARLDYRSY (SEQ ID NO: 37)

[0142] The amino acid sequences of three CDRs of the light chain variable region are the same as those of 4G10.

[0143] (7) 8D2H14L2

[0144] The amino acid sequence of the heavy chain variable region is shown in SEQ ID NO: 25, and the amino acid sequence of the light chain variable region is shown in SEQ ID NO: 27.

[0145] The amino acid sequences of three CDRs of the heavy chain variable region are as follows:

HCDR1: GFTFSDNW (SEQ ID NO: 42)
 HCDR2: IRNKPYNYET (SEQ ID NO: 43)
 HCDR3: TAQFAY (SEQ ID NO: 44)

[0146] The amino acid sequences of three CDRs of the light chain variable region are as follows:

LCDR1: ENIYGG (SEQ ID NO: 45)
 LCDR2: GAT (SEQ ID NO: 46)
 LCDR3: QNVLRSPFTF (SEQ ID NO: 47)

[0147] (8) BiAb001

[0148] The amino acid sequences of nine CDRs of the heavy chain variable regions are as follows

HCDR1: GFAFSSYD (SEQ ID NO: 29)
 HCDR2: ISGGGRYT (SEQ ID NO: 30)

-continued

HCDR3: ANRYGEAWFAY (SEQ ID NO: 31)
 HCDR4: GYSFTGYT (SEQ ID NO: 35)
 HCDR5: INPYNNIT (SEQ ID NO: 36)
 HCDR6: ARLDYRSY (SEQ ID NO: 37)
 HCDR7: TGAVTTSNF (SEQ ID NO: 38)
 HCDR8: GTN (SEQ ID NO: 39)
 HCDR9: ALWYSNHVW (SEQ ID NO: 40)

[0149] The amino acid sequences of three CDRs of the light chain variable region are as follows:

LCDR1: QDINTY (SEQ ID NO: 32)
 LCDR2: RAN (SEQ ID NO: 33)
 LCDR3: LQYDEFPLT (SEQ ID NO: 34)

[0150] (9) BiAb002

[0151] The amino acid sequences of nine CDRs of the heavy chain variable regions are the same as those of BiAb001.

[0152] The amino acid sequences of three CDRs of the light chain variable region are the same as those of BiAb001.

[0153] (10) BiAb003

[0154] The amino acid sequences of nine CDRs of the heavy chain variable regions are the same as those of BiAb001.

[0155] The amino acid sequences of three CDRs of the light chain variable region are the same as those of BiAb001.

[0156] (11) BiAb004

[0157] The amino acid sequences of nine CDRs of the heavy chain variable regions are the same as those of BiAb001.

[0158] The amino acid sequences of three CDRs of the light chain variable region are the same as those of BiAb001.

[0159] (12) BiAb007

[0160] The amino acid sequences of nine CDRs of the heavy chain variable regions are as follows:

HCDR1: GFAPSSYD (SEQ ID NO: 29)
 HCDR2: ISGGGRYT (SEQ ID NO: 30)
 HCDR3: ANRYGEAWFAY (SEQ ID NO: 31)
 HCDR4: GYSFTGYT (SEQ ID NO: 35)

-continued

HCDR5: INPYNDIT (SEQ ID NO: 41)
 HCDR6: ARLDYRSY (SEQ ID NO: 37)
 HCDR7: TGAVTTSNF (SEQ ID NO: 38)
 HCDR8: GTN (SEQ ID NO: 39)
 HCDR9: ALWYSNHVW (SEQ ID NO: 40)

[0161] The amino acid sequences of three CDRs of the light chain variable region are the same as those of BiAb001.

[0162] (13) BiAb010

[0163] The amino acid sequences of nine CDRs of the heavy chain variable regions are as follows:

HCDR1: GFAPSSYD (SEQ ID NO: 29)
 HCDR2: ISGGGRYT (SEQ ID NO: 30)
 HCDR3: ANRYGEAWFAY (SEQ ID NO: 31)
 HCDR4: GFTFSDNW (SEQ ID NO: 42)
 HCDR5: IRNKPYNYET (SEQ ID NO: 43)
 HCDR6: TAQFAY (SEQ ID NO: 44)
 HCDR7: ENIYGG (SEQ ID NO: 45)
 HCDR8: GAT (SEQ ID NO: 46)
 HCDR9: QNVLRSPFTF (SEQ ID NO: 47)

[0164] The amino acid sequences of three CDRs of the light chain variable region are the same as those of BiAb001.

[0165] Unless otherwise defined herein, scientific and technical terms used in connection with the present invention shall have the meanings that are commonly understood by those of ordinary skill in the art. Furthermore, laboratory techniques of cell and tissue culture, molecular genetics, oligo- or polynucleotide chemistry, and immunology described herein are those well-known and commonly used in the art. Meanwhile, to better understand the present invention, the following terms, unless otherwise indicated, shall be understood to have the following meanings:

[0166] As used herein, the term “amino acid sequence of CTLA4 (Cytotoxic T-Lymphocyte Antigen 4)” refers to not only the full-length CTLA4 protein, but also, the extracellular fragment of CTLA4 (CTLA4ECD), or fragments containing CTLA4ECD, or fusion proteins of CTLA4ECD, such as fragments of fusions with mouse or human IgG Fc fragments (mFc or hFc). However, understood by those of ordinary skill in the art, the amino acid sequence of CTLA4 protein can have natural or artificial mutations or variation (including but not limited to substitutions, deletions, and/or additions), not affecting its biological functions. Thus, in the present invention, the term “CTLA4 protein” also includes

these amino acid sequences containing natural or artificial variants. Additionally, when referring to sequence fragments of CTLA4 protein, the sequence fragments containing natural or artificial variants are also included.

[0167] As used herein, the term “amino acid sequence of PD-1 (Programmed cell death protein 1, NCBI GenBank: 005018 NM)” refers to not only the full-length PD-1 protein, but also, the extracellular fragment of PD-1, PD-1ECD), or fragments containing PD-1ECD, or fusion proteins of PD-1ECD, such as fragments of fusions with mouse or human IgG Fc fragments (mFc or hFc). However, understood by those of ordinary skill in the art, the amino acid sequence of PD-1 protein can have natural or artificial mutations or variation (including but not limited to substitutions, deletions, and/or additions), not affecting its biological functions. Thus, in the present invention, the term “PD-1 protein” also includes these amino acid sequences containing natural or artificial variants. Additionally, when referring to sequence fragments of PD-1 protein, the sequences fragments containing natural or artificial variants are also included.

[0168] As used in this invention, if not specifically stated, B7 protein described herein is B7-1 and/or B7-2 protein whose amino acid sequences are well known in the prior art, which can be referenced from the existing literature or sequences disclosed in GenBank. For example, B7-1 (CD80, NCBI Gene ID: 941) and B7-2 (CD86, NCBI Gene ID: 942).

[0169] As used herein, the term “EC₅₀” refers to the concentration of 50% of maximal effect.

[0170] As used herein, the term “antibody” refers to an immunoglobulin molecule normally composed of two pairs of peptides (each pair with a “light” (L) chain and a “heavy” (H) chain). In general, the heavy chain can be comprehended as the polypeptide chain with a higher molecular weight, while the light chain refers to the polypeptide chain with a lower molecular weight. The light chains of an antibody are classified as either κ or λ light chains, while the heavy chains of an antibody are classified as μ , δ , γ , α or ϵ heavy chains, which define the antibody isotypes as IgM, IgD, IgG, IgA, and IgE, respectively.

[0171] Within a light and a heavy chain, the variable region and the constant region are connected through a “J” region consisting of about 12 or more amino acids, and a heavy chain also contains a “D” region consisting of about three or more amino acids. A heavy chain consists of a heavy chain variable region (V_H) and a heavy chain constant region (C_H). A heavy chain constant region consists of three structural domains (C_{H1} , C_{H2} , and C_{H3}). A light chain consists of a light chain variable region (V_L) and a light chain constant region (C_L). The constant region of a light chain consists of a structural domain C_L . The constant region of an antibody mediates the binding of an immunoglobulin to host tissues or factors, including various immune cells (e.g. effector cells) and the complement component 1q (C1q) of the classical complement system. V_H and V_L regions can further be subdivided into regions with high variability (known as complementarity determining region (CDR)), separated by relatively conservative regions called framework region (FR). Each V_H and V_L comprises three CDRs and four FRs in the order of FR1, CDR1, FR2, CDR2, FR3, CDR3, and FR4 from the amino terminus to the carboxyl terminus. The variable regions (V_H and V_L) of each heavy/light chain form the antibody binding sites respectively. Distribution of amino acids to the regions or domains

follows the definitions by Kabat Sequences of Proteins of Immunological Interest (National Institutes of Health, Bethesda, Md.) (1987 and 1991), or Chothia & Lesk (1987) *J. Mol. Biol.* 196:901-917; Chothia et al. (1989) *Nature* 342:878-883. In particular, heavy chains can also contain more than three CDRs, such as 6, 9, or 12. For example, in the case of the bispecific antibodies in the present invention, the heavy chain can be a heavy chain of an IgG antibody with a scFv of another antibody connected to its C terminus, thus this heavy chain contains 9 CDRs. The term “antibody” is not restricted by any particular method of making antibodies. For example, it includes, in particular, recombinant antibodies, monoclonal antibodies or polyclonal antibodies. Antibodies can be of different isoforms, such as IgG (for example, IgG1, IgG2, IgG3 or IgG4 subtypes), IgA1, IgA2, IgD, IgE or IgM antibodies.

[0172] As used herein, the term “antigen-binding fragments” refers to polypeptides containing fragments of a full-length antibody, maintaining the ability to bind specifically to the same antigen, and/or to compete with the full length antibody against the antigen, which is also called “the antigen binding portion”. See *Fundamental Immunology*, Ch. 7 (Paul, W., 2nd edition, Raven Press, N.Y. (1989)), including the entire article and references in this invention for all purposes. Antigen-binding fragments can be produced by recombinant DNA techniques or by cleaving intact antibodies with proteolytic enzymes or chemicals. In some cases, the antigen-binding fragments include Fab, Fab', F(ab')₂, Fd, Fv, dAb and CDR fragments, single-chain antibodies (e.g. scFv), chimeric antibodies, diabody, and polypeptide which includes at least a portion of the antibody which is sufficient to confer a specific antigen binding capacity.

[0173] As used herein the term “Fd fragment” refers to an antibody fragment composed of V_H and C_{H1} domains. The term “Fv fragment” refers to an antibody fragment composed of the V_L and V_H domains from a single arm of the antibody. The term “dAb fragment” refers to an antibody fragment composed of a V_H domain (Ward et al., *Nature* 341:544-546 (1989)). The term “Fab fragment” refers to an antibody fragment composed of V_L , V_H , C_L and C_{H1} domains. The term “F(ab')₂ fragment” refers to an antibody fragment containing two Fab fragments connected by a disulfide bridge in the hinge region.

[0174] In some cases, the antigen-binding fragments of an antibody are single-chain antibodies (e.g. scFv), a single polypeptide chain composed of V_L and V_H domains linked together (see, for example, Bird et al., *Science* 242: 423-426 (1988) and Huston et al., *Proc. Natl. Acad. Sci. USA* 85: 5879-5883 (1988)). Such scFv molecules may have a common structure: $\text{NH}_2\text{-V}_L\text{-linker-V}_H\text{-COOH}$ or $\text{NH}_2\text{-V}_H\text{-linker-V}_L\text{-COOH}$. The appropriate linker may be a repeat of GGGGS or its variants, for example, amino acid sequence of (GGGGS)₄ or its variants (Holliger et al., (1993), *Proc. Natl. Acad. Sci. USA* 90: 6444-6448). Other applicable linkers had been described by Alfthan, et al., (1995), *Protein Eng.* 8: 725-731, Choi, et al., (2001) *Eur. J. Immunol.* 31: 94-106, Hu, et al., (1996), *Cancer Res.* 56: 3055-3061, Kipriyanov et al., (1999), *J. Mol. Biol.* 293: 41-56 and Roovers, et al., (2001) *Cancer Immunol.*

[0175] In some cases, the antigen binding fragment is a diabody, namely, a dimeric antibody, whose V_H and V_L domains are lined on a single polypeptide chain, while because of the too short linker to allow pairing between

the two domains of on same chain, thus the domains are forced to pair with complementary domains on another chain to generate two antigen binding sites (see, for example, Holliger P. et al., Proc. Natl. Acad. Sci. USA 90: 6444-6448 (1993), and Poljak R. J. et al., Structure 2: 1121-1123 (1994)).

[0176] Using conventional techniques known by those of ordinary skill in the art (such as recombinant DNA technology or enzymatic/chemical cleavage), an antigen binding fragment (such as the antibody fragments described above) may be obtained from a given antibody, and screened for specificity in the same manner as for the full antibody.

[0177] In the present invention, unless specified otherwise, the term “antibody” refers to not only the intact antibody, but also the antigen binding fragments of the antibody.

[0178] As used in this invention, the terms “mAb” and “monoclonal antibodies” refers to an antibody or a fragment of an antibody that is derived from a group of highly homologous antibodies, i.e. from a group of identical antibody molecules, except for mutations that may arise spontaneously. Monoclonal antibody has high specificity against a single epitope on the antigen. Polyclonal antibodies are different from monoclonal antibodies, containing at least 2 or more different antibodies, which usually recognize different epitopes on the antigen. Monoclonal antibodies can be obtained with hybridoma technology reported originally by Kohler et al., (Nature, 256: 495, (1975)), as well as recombinant DNA Technology (see U.S. Pat. No. 4,816,567).

[0179] As used in this invention, the term “chimeric antibody” refers to an antibody in which parts of the light chain and/or heavy chain are from one antibody (can be from a particular species or belong to a specific antibody class or subclass), and the other parts of the light chain and/or heavy chain are from another antibody (can be from the same or different species or belong to the same or different antibodies classes or subclass). Nevertheless, it retains antigen binding activity (U.S.P to Cabilly et al., U.S. Pat. No. 4,816,567; Morrison et al., Proc. Natl. Acad. Sci. USA, 81:6851 6855 (1984)).

[0180] As used in this invention, the term “humanized antibody” refers to an antibody or its fragments, derived from a human immunoglobulin (receptor antibody), whose CDRs or parts of CDRs are replaced by CDRs from a non-human antibody (donor antibody), where the donor antibody may be a non-human antibody (for example, from mice, rats, or rabbits) with predictable specificity, binding affinity, and reactivity. In addition, to further improve or optimize the performance of the antibody, some amino acid residues in framework regions (FR) of the receptor antibody can also be replaced by the corresponding amino acid residues of non-human species, or replaced by the corresponding amino acid residues of other antibodies. For more details on humanized antibodies, see for example Jones, et al., Nature, 321: 522-525 (1986); Reichmann et al., Nature, 332: 323-329 (1988); Presta, Curr. Op. Struct. Biol., 2: 593-596 (1992); and Clark, Immunol. Today, 21: 397-402 (2000).

[0181] As used in this invention, the term “Epitope” refers to a site on the antigen that the immunoglobulin or antibody can specifically bind to. “Epitope” is also known as the “antigenic determinant” in this field. Epitope or antigenic determinants usually consist of chemically active surface groups of molecules, such as amino acids, carbohydrates or

glycoside chains, and usually have specific three dimensional structures, as well as specific charge characteristics. For example, epitopes typically consist of at least 3, 4, 5, 6, 7, 8, 9, 10, 11, 12, 13, 14 or 15 consecutive or non-consecutive amino acids in a unique spatial conformation, which can be “linear” or “conformational”. See, for example, Epitope Mapping Protocols in Methods in Molecular Biology, volume 66, G. E. Morris, Ed. (1996). In a linear epitope, the interacting points between the protein and interacting molecule (e.g., antibodies) exist linearly along the primary amino acid sequence; while in a conformational epitope, the interacting points are separated along the primary amino acid sequence.

[0182] As used in this invention, the term “isolate” or “isolated” refers to obtained by artificial means in the natural state. If there is an “isolated” substance or component in nature, it may be due to the change in its natural environment, or isolated from the natural environment, or both. For example, polynucleotide or polypeptide in a natural existence in a living animal will be called “isolated” if it was separated with high purity in the same natural state. The term “isolate” or “isolated” does not exclude existence of artificial or synthetic material, or other impurities that does not affect the activity.

[0183] As used in this invention, the term “*E. coli* expression system” refers to the expression system composed of *Escherichia coli* (strain) and vector, where *E. coli* (strain) is commercially available, including but not limited to: GI698, ER2566, BL21 (DE3), B834 (DE3), and BLR (DE3).

[0184] As used in this invention, the term “vector” refers to a nucleic acid delivery vehicle that can be inserted with a polynucleotide. The vector that can have the protein that is encoded by the inserted polynucleotide expressed is called an expression vector. Vectors can be inserted into the host cell by transformation, transduction, or transfection, so that the genetic substances carried by the vector can be expressed in the host cell. Vectors are well known to the technical personnel in the field, including but not limited to: plasmid; phasmid; cosmid; artificial chromosome such as yeast artificial chromosome (YAC), bacterial artificial chromosome (BAC), or P1 derived artificial chromosome (PAC); phage such as λ phage or M13 phage and animal viruses etc. Animal viruses may include but not limited to, reverse transcriptase virus (including lentivirus), adenovirus, adeno-associated virus, herpes virus (e. g. herpes simplex virus), chicken pox virus, baculovirus, papilloma virus, and papova virus (such as SV40). A vector can contain multiple components that control expression, including but not limited to, promoter, transcription initiation factor, enhancer, selection element, and reporter gene. In addition, the vector may also contain replication initiation site.

[0185] As used in this invention, the term “host cell” refers to cells that can import vectors, including but not limited to, prokaryotic cells such as *E. coli* and *Bacillus subtilis*, fungal cells such as yeast and *Aspergillus*, insect cells such as S2 drosophila cells and Sf9, or animal cells such as fibroblast cells, CHO cells, COS cells, NSO cells, HeLa cells, BHK cells, HEK293 cells or human cells.

[0186] As used in this invention, “Homologous” refers to the sequence similarity or sequence identity between two polypeptides or between two nucleic acid molecules. When a position in the two compared sequences is occupied by the same base or amino acid, e.g., if a position in two DNA molecules is occupied by adenine, then the molecules are

homologous at that position. The “percent homology” of two sequences is calculated by the function of the numbers of matched positions of the two sequences divided by the total numbers of positions that are compared multiplied by 100. For example, if 6 out of 10 positions of two sequences are matched, thus the homology of the two sequences is 60%. For example, homology of DNA sequences CTGACT and CAGGTT is 50% (3 out of 6 positions are matched). Generally, a comparison is made when two sequences are aligned to give maximum identity. Such alignment can be simply generated using computer programs, for instance, the ALIGN program (DNASTar, Inc.), implemented by the method of Needleman et al. (1970) *J. Mol. Biol.* 48: 443-453. Or, using the algorithm proposed by E. Meyers and W. Miller (*Comput. Appl. Biosci.*, 4:11-17 (1988)) that has been integrated into ALIGN program (version 2.0), in which the percent homology of two sequences is calculated by using PAM120 residue weight table, a gap length penalty of 12 and gap penalty of 4. In addition, GAP program that has been integrated into the GCG software package (available on www.gcg.com) implemented with algorithm of Needleman and Wunsch (*J Mol Biol.* 4-453 (1970)), Blossum 62 matrix, PAM250 matrix as well as 16, 14, 12, 10, 8, 6 or 4 GAP weight and 1, 2, 3, 4, 5 or 6 length weight can be used to measure the percent homology of two amino acid sequences.

[0187] As used in this invention, the term “specific binding” refers to non-randomly binding between two molecules, i.e., interaction between antibodies and antigen. In some embodiments, the antibody specifically binding to the antigen (or antibody with specificity to an antigen) refers that the antibody binds the antigen with an affinity (K_D) smaller approximately than 10^{-5} M, such as smaller than 10^{-6} M, 10^{-7} M, 10^{-8} M, 10^{-9} M, 10^{-10} M or even less. In some embodiments of the invention, the term “target(ed)” refers to specific binding.

[0188] As used in this invention, the term “ K_D ” refers to the dissociation equilibrium constant for specific antibody-antigen interactions, to describe the binding affinity between antibodies and antigens. The smaller the equilibrium dissociation constant is, the tighter the antibody binds antigen, the higher the affinity between the antibody and the antigen is. Generally, antibodies bind antigens with a dissociation equilibrium constant (K_D) less than approximately 10^{-5} M, in particular, less than approximately 10^{-6} M, 10^{-7} M, 10^{-8} M, 10^{-9} M, or 10^{-10} M, or less, for example, as measured with a BIACORE instrument by surface plasmon resonance (SPR).

[0189] As used in this invention, the terms “monoclonal antibodies” and “mAb” have the same meaning and are used interchangeably; the terms “polyclonal antibodies” and “PcAb” have the same meaning and are used interchangeably; the terms “polypeptide” and “protein” have the same meaning and are used interchangeably. Also in the present invention, amino acids are usually represented by single letter or three letter abbreviations known in the field. For example, alanine can be represented by A or Ala.

[0190] As used in this invention, the terms “hybridoma” and “hybridoma cell line” are used interchangeably, and when the terms “hybridoma” and “hybridoma cell line” are used, they also include subclones and progenies of the hybridoma cell line. For example, when referring to the hybridoma cell lines LT002 or LT003, it also refers to the subclones and progenies of the hybridoma cell lines LT002 or LT003.

[0191] As used in this invention, the term “pharmaceutically acceptable carrier and/or excipient” refers to a carrier and/or excipient that is compatible with the subject and active ingredients in pharmacology and/or physiology and is known to this field (e.g. Remington’s *Pharmaceutical Sciences*. Edited by Gennaro A R, 19th ed. Pennsylvania: Mack Publishing Company, 1995), including but not limited to: pH regulator, surfactant, adjuvant, and ionic strength enhancer. For example, pH regulators include but not limited to phosphate buffers; Surfactants include but not limited to cations, anions or non-ionic surfactants such as Tween 80; Ionic strength enhancers include but not limited to sodium chloride.

[0192] As used in this invention, the term “adjuvant” refers to a nonspecific immune booster that, when delivered into the body together or beforehand with an antigen enhances or changes the body’s immune response to the antigen. There are many kinds of adjuvants, including but not limited to aluminum adjuvants (such as aluminum hydroxide), Freund’s adjuvants (such as complete and incomplete Freund’s adjuvants), *corynebacterium parvum*, lipopolysaccharides, cytokines, etc. Freund’s adjuvant is currently the most commonly used adjuvant in animal experiments. Aluminum hydroxide adjuvant is used mostly in clinical trials.

[0193] As used in this invention, the term “effective dose” refers to the quantity that is sufficient to partially or completely achieve the desired effect. For example, effective prevention dose (e.g., diseases associated with CTLA4 binding to B7 or hyperactivity of CTLA4, such as tumors) is defined as the amount of a therapeutic sufficient to prevent, stop, or delay the diseases (e.g., diseases associated with hyperactivity of CTLA4 binding to B7 or diseases associated with hyperactivity of CTLA4, such as tumors); effective treatment dose is the amount of a therapeutic to cure, or at least partially stop, the disease and its complications in sick patients. Determination of such an effective dose is entirely within the scope of the capabilities of the technical personnel in the field. For example, the effective treatment dose will depend on the severity of the disease, the overall state of the patient’s own immune system, the general background of patients such as age, weight and sex, administration of drugs, and other treatments at the same time.

Effects of the Invention

[0194] The monoclonal antibodies in the present invention, 4G10H1L1 and 4G10H3L3, are capable of binding to CTLA4 specifically, effectively blocking the interaction of CTLA4 and B7, and removing the immunosuppression of CTLA4 specifically to activate T lymphocytes.

[0195] The monoclonal antibody 14C12H1L1 is capable of binding to CTLA4 specifically, effectively blocking the interaction of CTLA4 and B7, and removing the immunosuppression of CTLA4 specifically to activate T lymphocytes.

[0196] The bispecific antibodies of the present invention have the potential to be prepared for drugs for the prevention and/or treatment of tumors, such as melanoma, renal cancer, prostate cancer, bladder cancer, colorectal cancer, gastrointestinal cancer, liver cancer, non-small cell lung cancer, ovarian cancer and leukemia.

BRIEF DESCRIPTION OF THE DRAWINGS

[0197] FIG. 1 SDS-PAGE Results of Monoclonal Antibody 4G10. From left to right: 1 μ g antibody in non-reduced loading buffer; 1 μ g antibody in reduced loading buffer; 5 μ L Marker; 1 μ g BSA.

[0198] FIG. 2 SDS-PAGE Results of Monoclonal Antibody 4G10H1L1. From left to right: 1 μ g antibody in non-reduced loading buffer; 1 μ g antibody in reduced loading buffer; 5 μ L Marker.

[0199] FIG. 3 SDS-PAGE Results of Monoclonal Antibody 4G10H3L3. From left to right: 1 μ g antibody in reduced loading buffer; 5 μ L Marker.

[0200] FIG. 4 SDS-PAGE Results of Monoclonal Antibody 14C12H1L1. From left to right: 1 μ g antibody in non-reduced loading buffer; 1 μ g antibody in reduced loading buffer; 5 μ L Marker; 1 μ g BSA.

[0201] FIG. 5 SDS-PAGE Results of Bispecific Antibody BiAb001. From left to right: 5 μ L Marker; 1 μ g antibody in non-reduced loading buffer; 1 μ g antibody in reduced loading buffer; 1 μ g BSA.

[0202] FIG. 6 SDS-PAGE Results of Bispecific Antibody BiAb002. From left to right: 5 μ L Marker; 1 μ g antibody in non-reduced loading buffer; 1 μ g antibody in reduced loading buffer; 1 μ g BSA.

[0203] FIG. 7 SDS-PAGE Results of Bispecific Antibody BiAb003. From left to right: 5 μ L Marker; 1 μ g antibody in non-reduced loading buffer; 1 μ g antibody in reduced loading buffer; 1 μ g BSA.

[0204] FIG. 8 SDS-PAGE Results of Bispecific Antibody BiAb004. From left to right: 5 μ L Marker; 1 μ g antibody in non-reduced loading buffer; 1 μ g antibody in reduced loading buffer; 1 μ g BSA.

[0205] FIG. 9 SDS-PAGE Results of Bispecific Antibody BiAb007. From left to right: 5 μ L Marker; 1 μ g antibody in non-reduced loading buffer; 1 μ g antibody in reduced loading buffer; 1 μ g BSA.

[0206] FIG. 10 SDS-PAGE Results of Bispecific Antibody BiAb010. From left to right: 5 μ L Marker; 1 μ g antibody in non-reduced loading buffer; 1 μ g antibody in reduced loading buffer; 1 μ g BSA.

[0207] FIG. 11. Binding kinetics of antibody 4G10

[0208] FIG. 12. Binding kinetics of antibody 4G10 H1L1

[0209] FIG. 13. Binding kinetics of antibody 4G10H3L3

[0210] FIG. 14. Binding kinetics of antibody 4G10H4L3

[0211] FIG. 15. Binding kinetics of antibody 14C12

[0212] FIG. 16. Binding kinetics of antibody 14C12 H1L1

[0213] FIG. 17. Binding kinetics of CTLA4 and antibody BiAb001

[0214] FIG. 18. Binding kinetics of CTLA4 and antibody BiAb002

[0215] FIG. 19. Binding kinetics of CTLA4 and antibody BiAb003

[0216] FIG. 20. Binding kinetics of CTLA4 and antibody BiAb004

[0217] FIG. 21. Binding kinetics of CTLA4 and antibody BiAb007

[0218] FIG. 22. Binding kinetics of PD-1 and antibody BiAb001

[0219] FIG. 23. Binding kinetics of PD-1 and antibody BiAb002

[0220] FIG. 24. Binding kinetics of PD-1 and antibody BiAb003

[0221] FIG. 25. Binding kinetics of PD-1 and antibody BiAb004

[0222] FIG. 26. Binding kinetics of PD-1 and antibody BiAb007

[0223] FIG. 27. Binding kinetics of PD-1 and antibody BiAb010

[0224] FIG. 28. Indirect ELISA results of 4G10H1L1 and 4G10H3L3 binding to CTLA4.

[0225] FIG. 29. Competition ELISA results of 4G10H1L1 and 4G10H3L3 binding to CTLA4 against B7.

[0226] FIG. 30. Indirect ELISA results of 14C12 and 14C12H1L1 binding to PD-1.

[0227] FIG. 31. Competition ELISA results of 14C12 and 14C12H1L1 binding to PD-1 against PDL1.

[0228] FIG. 32. Indirect ELISA results of BiAb001, BiAb002, BiAb003, and BiAb004 binding to CTLA4.

[0229] FIG. 33. Indirect ELISA results of BiAb001, BiAb002, BiAb003, and BiAb004 binding to PD-1.

[0230] FIG. 34. Competition ELISA results of BiAb001, BiAb002, BiAb003, and BiAb004 binding to CTLA4 against B7.

[0231] FIG. 35. Competition ELISA results of BiAb001, BiAb002, BiAb003, and BiAb004 binding to PD-1 against PDL1.

[0232] FIG. 36. EC50 of 4G10H1L1 binding to CTLA4 on the Surface of 293T-CTLA4 Cells.

[0233] FIG. 37. EC50 of 4G10H3L3 binding to CTLA4 on the Surface of 293T-CTLA4 Cells.

[0234] FIG. 38. EC50 of 14C12H1L1 binding to PD-1 on the Surface of 293T-PD-1 Cells.

[0235] FIG. 39. EC50 of BiAb001 binding to CTLA4 on the Surface of 293T-CTLA4 Cells.

[0236] FIG. 40. EC50 of BiAb002 binding to CTLA4 on the Surface of 293T-CTLA4 Cells.

[0237] FIG. 41. EC50 of BiAb003 binding to CTLA4 on the Surface of 293T-CTLA4 Cells.

[0238] FIG. 42. EC50 of BiAb004 binding to CTLA4 on the Surface of 293T-CTLA4 Cells.

[0239] FIG. 43. EC50 of BiAb001 binding to PD-1 on the Surface of 293T-PD-1 Cells.

[0240] FIG. 44. EC50 of BiAb002 binding to PD-1 on the Surface of 293T-PD-1 Cells.

[0241] FIG. 45. EC50 of BiAb003 binding to PD-1 on the Surface of 293T-PD-1 Cells.

[0242] FIG. 46. EC50 of BiAb004 binding to PD-1 on the Surface of 293T-PD-1 Cells.

[0243] FIG. 47. Binding activity of 4G10H3L3 to T Cell Surface Antigen CTLA4.

[0244] FIG. 48. Binding activity of 14C12H1L1 to T Cell Surface Antigen PD-1.

[0245] FIG. 49. Binding activity of BiAb003 and BiAb004 to T Cell Surface Antigens compared with those of 14C12H1L1 and 4G10H3L3.

[0246] FIG. 50. Effects of 4G10H1L1 and 4G10H3L3 on IFN- γ Secretion of Mixed Lymphocytes.

[0247] FIG. 51. Effect of 14C12H1L1 on IFN- γ Secretion of Mixed Lymphocytes.

[0248] FIG. 52. Effects of BiAb001 and BiAb002 on IFN- γ Secretion of Mixed Lymphocytes compared with those of 14C12H1L1 and 4G10H1L1.

[0249] FIG. 53. Effects of BiAb003 and BiAb004 on IFN- γ Secretion of Mixed Lymphocytes compared with effects of 14C12H1L1 and 4G10H3L3.

[0250] FIG. 54. Effect of 4G10H3L3 on IL-2 Secretion of Mixed Lymphocytes.

[0251] FIG. 55. Effect of 14C12H1L1 on IL-2 Secretion of Mixed Lymphocytes.

[0252] FIG. 56. Effects of BiAb003 and BiAb004 on IL-2 Secretion of Mixed Lymphocytes compared with those of 14C12H1L1 and 4G10H3L3.

[0253] FIG. 57. Effects of 4G10H1L1 and 4G10H3L3 on IL-2 Secretion induced by co-culturing of PBMC, MDA-MB-231 and Raji cells.

[0254] FIG. 58. Effect of 14C12H1L1 on IL-2 Secretion induced by co-culturing of PBMC, MDA-MB-231 and Raji cells.

[0255] FIG. 59. Effect of BiAb001, BiAb002, BiAb003, and BiAb004 on IL-2 Secretion induced by co-culturing of PBMC, MDA-MB-231 and Raji cells, compared with those of 4G10H1L1, 4G10H3L3, and 14C12H1L1.

[0256] FIG. 60. Effect of BiAb004 on the Tumor Growth of MC38 Tumor Model in PD-1 HuGEMM Mice.

DESCRIPTION OF THE DEPOSITED BIOLOGICAL MATERIALS

[0257] LT002 (CTLA4-4G10), a hybridoma cell line, was preserved in China Center for Type Culture Collection (CCTCC) on Jun. 16, 2015. Deposit Accession NO.: C201587, Depository address: Wuhan university, Wuhan, China, zip code: 430072.

[0258] LT003 (PD-1-14C12), a hybridoma cell line, was preserved in China Center for Type Culture Collection (CCTCC) on Jun. 16, 2015. Deposit Accession NO.: C2015105, Depository address: Wuhan university, Wuhan, China, zip code: 430072.

DETAILED DESCRIPTION OF THE INVENTION

[0259] The invention will now be described in detail. As will be appreciated by one skilled in the art, the following examples are only used for the description of the invention, and not to be deemed to limit the scope of the invention. The cases without the specific descriptions of techniques or conditions were carried out in accordance with the literature in the field (e.g., Guide to Molecular Cloning, written by J Sambrook, et al, translated by Peitang Huang, et al, third Edition, Science Press) or in accordance with the product instruction manual. The reagents or instruments with no specified manufacturer were all conventional products available commercially.

[0260] In the embodiments of the present invention, the T cells used were from Akeso Biopharma, Inc., the BALB/C mice were purchased from the Guangdong Medical Laboratory Animal Center. The PD-1 HuGEMM mice used were from Nanjing Galaxy Biopharma Co., Ltd.; MC38 cells were from Shanghai Fudan IBS Cell Center.

Example 1: Preparation of Anti-CTLA4 Antibody 4G10

[0261] 1. Establishment of Hybridoma Cell Line LT002

[0262] Using CTLA4-mFc (a fusion protein of human CTLA4 protein (GenbankID: NP 005205.2) extracellular region and mouse IgG1Fc protein) as the antigen, the hybridoma cells were obtained by fusing the splenocytes of immunized BALB/C mice (purchased from Guangdong Medical Laboratory Animal Center) and mouse myeloma cells with currently established method (for example, Stewart, S. J., "Monoclonal Antibody Production", in Basic

Methods in antibody Production and Characterization, Eds. G. C. Howard and D. R. Bethell, Boca Raton: CRC Press, 2000).

[0263] The CTLA4 protein was generated by digesting the fusion protein CTLA4-mFc with TEV protease, and further purified by purification column. Microplate was coated with CTLA4 as the antigen, and the above hybridoma cells were screened by indirect ELISA to select those secreting new antibodies specifically binding to CTLA4. The hybridoma cells screened via indirect ELISA were further screened by competitive ELISA against ligand B7-1 (CD80, NCBI Gene ID: 941) and B7-2 (CD86, NCBI Gene ID: 942) to select those secreting monoclonal antibodies that competitively bind to CTLA4, and then a stable hybridoma cell line was obtained by limited dilution method. This hybridoma cell line was named LT002 (CTLA4-4G10), and its secreted monoclonal antibody is named 4G10.

[0264] LT002 (CTLA4-4G10), the hybridoma cell line, was preserved in China Center for Type Culture Collection (CCTCC) on Jun. 16, 2015. Deposit Accession NO.: C201587, Depository address: Wuhan university, Wuhan, China, postcode: 430072.

[0265] 2. Preparation of Anti-CTLA4 Antibody 4G10

[0266] The LT002 cells in the present invention were cultured using IMDM medium containing 10% low IgG fetal bovine serum (IMDM medium containing 1% streptomycin, cultured in cell incubator with 5% CO₂, 37° C.), and then the cell culture supernatant was harvested and purified by high-speed centrifugation after 7 days culture, filtration through microporous membrane, and HiTrap protein A HP column to get the antibody 4G10. The purified 4G10 were identified on SDS-PAGE electrophoresis, and the result was shown in FIG. 1.

Example 2: Sequence Analysis of Anti-CTLA4 Antibody 4G10

[0267] Sequence Analysis of Antibody 4G10

[0268] mRNA was extracted from the hybridoma cell line LT002 prepared in Example 1 above according to the manual of the cell/bacterial total RNA extraction reagent kit (Tiangen, Product No DP430).

[0269] cDNA was synthesized using Invitrogen Super-Script® III First-Strand Synthesis System for RT-PCR, and amplified by PCR.

[0270] TA cloning was directly carried out on the PCR amplified product according to the instructions of pEASY-T1 Cloning Kit (Transgen CT101).

[0271] The products of TA cloning were directly sequenced, and the sequencing results were as follows:

[0272] Nucleic Acid Sequence of Heavy Chain Variable Region: (372 bp)

(SEQ ID NO: 1)

```
CAGGTCAAGCTGCAGGAGTCTGGACCTGAGCTGGTGAAGCCTGGAGCTTC
AATGAAGATATCCTGCAAGGCTTCTGGTTACTCATTCACTGGCTACACCA
TGAAGTGGTGAAGCAGAGCCATGGAAAGAACCCTGAATGGATTGGACTT
ATTAATCCTTACAATAATATTACTAACTACAACCAGAAGTTCATGGGCAA
GGCCACATTTACTGTAGACAAGTCATCCAGCACAGCCTACATGGAACTCC
```

-continued

TCAGACTGACATCTGAAGACTCTGGAGTCTATTTCTGTGCAAGACTCGAC
TATAGGTCTTATTGGGGCCAAGGGACTCTGGTCACTGTCTCTGCAGCCAA
AACGACACCCCATCTGTCTAT

[0273] Encoded Amino Acid Sequence: (124 aa)

(SEQ ID NO: 2)
QVKLQESGPPELVKPGASMKISCKASGYSFTGYTMNWVKQSHGKNLEWIGL
INPYNNITNYNQKFMGKATFTVDKSSSTAYMELLRLTSEDSGVYFCARLD
YRSYWGQGLVTVSAAKTTPPSVY

[0274] Nucleic Acid Sequence of the Light Chain Variable Region: (378 bp)

(SEQ ID NO: 3)
CAGGCTGTGTGACTCAGGAATCTGCACTCACACATCACCTGGTGAAC
AGTCACACTCACTTGTGCTCAAGTACTGGGGCTGTTACAAC TAGTAAC
TTGCCAACTGGGTCCAAGAAAACAGATCATTATTACTAGTCTAATA
GGTGTACCAACAACCGAGCTCCAGGTGTTCTGCCAGATTCTCAGGCTC
CCTGATTGGAGACAAGGCTGCCCTCACCATCACAGGGGCACAGACTGAGG
ATGAGGCAATATATTTCTGTCTCTATGGTACAGCAACCATTGGGTGTTT
GGTGGAGAAACCAAAGTACTGTCTAGGCCAGCCAAAGTCTTCGCCATC
AGTCACCCTGTTTCAAGGGCAATTCTGC

[0275] Encoded Amino Acid Sequence: (126 aa)

(SEQ ID NO: 4)
QAVVTQESALTTSPGETVTLTCSRSTGAVTTSNFWVQEKPDHLFTSLI
GGTNNRAPGVPARFSGSLIGDKAALTI TGAQTEDEAIYFCALWYNSHWVF
GGGTKLTVLQPKS SPSVTLFQGGFC

Example 3: Design and Preparation of Humanized
Antibodies 4G10H1L1, 4G10H3L3 and 4G10H4L3
Against CTLA4

[0276] 1. Design of Light and Heavy Chain Sequences of Anti-CTLA4 Humanized Antibodies 4G10H1L1, 4G10H3L3 and 4G10H4L3

[0277] Based on the three-dimensional crystal structure of CTLA4 protein (Nat. Struct. Biol., (1997) 4 p. 527) and the amino acid sequence of antibody 4G10 obtained in the Example 2, antibody in silico modeling was performed and mutations of amino acids from mouse-like to human-like were engineered to obtain the amino acid sequences of variable regions of antibody 4G10H1L1, 4G10H3L3 and 4G10H4L3 (the constant region of heavy chain was Ig gamma-1 chain C region, ACCESSION: P01857 and the constant region of light chain was Ig kappa chain C region, ACCESSION: P01834)

[0278] The designed sequences of variable regions are as follows

[0279] (1) The Heavy Chain and Light Chain Sequences of the Humanized Monoclonal Antibody 4G10H1L1

[0280] Nucleic Acid Sequence of the Heavy Chain Variable Region: (345 bp)

(SEQ ID NO: 5)
CAGGTGCAGCTGGTGGAGTCTGGGGCCGAGCTGGTGAAGCCCGGCCTC
CATGAAGATCTCTTCAAGGCCAGCGGATACAGTTTCACTGGCTATACCA
TGAAGTGGGTCAAACAGGCTCCAGGACAGGGACTGGAGTGGATCGGGCTG
ATTAATCCTTACAACAACATCACCAACTACAACCAGAAGTTCATGGGAAA
AGCAACCTTTACAGTGGACAAGAGCATTTCACAGCCTACATGGAACGTA
GCCGGCTGACTTCAGACGATAGCGGGGTCTATTTTTGTGCAAGGCTGGAT
TATCGCTCTTACTGGGGCAGGGAAGTCTGGTCACTGTCTCCGCT

[0281] Encoded Amino Acid Sequence: (115 aa)

(SEQ ID NO: 6)
QVQLVESGAELVKPGASMKISCKASGYSFTGYTMNWVKQAPGGLEWIGL
INPYNNITNYNQKFMGKATFTVDKSISTAYMELSLRLTSDDSGVYFCARLD
YRSYWGQGLVTVSA

[0282] Nucleic Acid Sequence of the Light Chain Variable Region: (327 bp)

(SEQ ID NO: 7)
CAGGCTGTGCTCACTCAGGAACCTTCACTGACTGTGAGCCAGGAGAAC
TGTCACCCTGACATGCGGAAGCTCCACCGGAGCAGTGACCACATCCAAC
TCGCCAATGGGTCCAGGAAAAGCCAGGCCAGGCATTTTCGATCCCTGATC
GGAGGCACAACAATCGGGCTTCTGGGTGCCCGCAAGATTCTCAGGAAG
CCTGTCTGGGGGAAAAGCCGCTCTGACCATTAGTGGCGCTCAGCCTGAGG
ACGAAGCCGAGTACTTCTGCGCTCTGTGGTATAGCAACCCTGGGTGTTT
GGCGGGGAACAAGCTGACTGTGCTG

[0283] Encoded Amino Acid Sequence: (109 aa)

(SEQ ID NO: 8)
QAVVTQEPSTLVSPGGTTLTCSSTGAVTTSNFWVQEKPGQAFRSLI
GGTNNRASWVPARFSGSLIGGKAAALTI SGAQPEDEAEYFCALWYNSHWVF
GGGTKLTVL

[0284] (2) The Heavy Chain and Light Chain Sequences of the Humanized Monoclonal Antibody 4G10H3L3

[0285] Nucleic Acid Sequence of the Heavy Chain Variable Region: (345 bp)

(SEQ ID NO: 9)
CAGGTGCAGCTGGTGGAGTCTGGGGCCGAGTGAAGAAACCCGGCGCCTC
AGTGAAGGTCAGCTGCAAGGCCAGCGGGTACAGTTTCACTGGATATACCA
TGAAGTGGTCCGACAGGCCCTGGCCAGGGGCTGGAGTGGATCGGCCTG

-continued

ATTAACCCCTTACAACAACATCACTAACTACGCACAGAAGTTCAGGGGAG
 AGTGACCTTTACAGTGACACACAGCATTTCACAGCCTACATGGAACGTG
 CCCGGCTGAGATCTGACGATACAGGCGTGACTTCTGCGCTAGGCTGGAT
 TACCGCAGCTATTGGGGACAGGGCACACTGGTGACTGTCAGCGCA

[0286] Encoded Amino Acid Sequence: (115 aa)

(SEQ ID NO: 10)
 QVQLVESGAEVKKPGASVKVSCASGYSFTGYTMNWVRQAPGQGLEWIGL
 INPYNDITNYAQKQGRVFTVDTSI STAYMELSLRSDDTGVYFCARLD
 YRSYWGQGLTVTVSA

[0287] Nucleic Acid Sequence of the Light Chain Variable Region: (327 bp)

(SEQ ID NO: 11)
 CAGGCTGTGCTCACTCAGGAACCTTCACTGACCGTGTCTCCTGGCGGGAC
 TGTCACCCCTGACATGCGGCAGCTCCACAGGGCCGTGACCACAAGTAACT
 TCCCAAATGGGTCCAGCAGAAGCCAGGACAGGCTCCCCGGAGTCTGATC
 GGAGGCACCAACAAGCCAGCTGGACACCCGACCGTTCAGCGGCAG
 CCTGTGGCGCGCAAGGCCGCTCTGACAATTAGCGGAGCCCGCTGAGG
 ACGAAGCCGAGTACTATTGCGCTCTGTGGTACTCCAACCACTGGGTGTTT
 GCGCGCGGCACCAAGCTGACTGTGCTG

[0288] Encoded Amino Acid Sequence: (109 aa)

(SEQ ID NO: 12)
 QAVVTQEPSTLTVSPGGTVTLTCSSTGAVTTSNFPNWVQKPGQAPRSLI
 GGTNNKASWTPARFSGSLLGKKAALTI SGAQPEDEAEYICALWYNSHWVF
 GGGTKLTVL

[0289] (3) The Heavy and Light Chain Sequences of the Humanized Monoclonal Antibody 4G10H4L3

[0290] Nucleic Acid Sequence of the Heavy Chain Variable Region: (345 bp)

(SEQ ID NO: 13)
 CAGGTGCAGCTGGTTCGAGTCTGGGGCCGAAGTGAAGAAACCCGGCCCTC
 AGTGAAGGTGACAGTCAAGGCAGCGGGTACAGTTTCACTGGATATACCA
 TGAACCTGGGTCCGACAGGCCCTGGCCAGGGCTGGAGTGGATCGGCCTG
 ATTAACCCCTTACAACGACATCACTAACTACGCACAGAAGTTCAGGGGAG
 AGTGACCTTTACAGTGACACACAGCATTTCACAGCCTACATGGAACGTG
 CCCGGCTGAGATCTGACGATACAGGCGTGACTTCTGCGCTAGGCTGGAT
 TACCGCAGCTATTGGGGACAGGGCACACTGGTGACTGTCAGCGCA

[0291] Encoded Amino Acid Sequence: (115 aa)

(SEQ ID NO: 14)
 QVQLVESGAEVKKPGASVKVSCASGYSFTGYTMNWVRQAPGQGLEWIGL
 INPYNDITNYAQKQGRVFTVDTSI STAYMELSLRSDDTGVYFCARLD
 YRSYWGQGLTVTVSA

[0292] The nucleic acid and encoded amino acid sequences of the light chain variable region are the same as those of 4G10H3L3.

[0293] 2. Preparation of Humanized Antibodies 4G10H1L1, 4G10H3L3 and 4G10H4L3

[0294] The constant region of heavy chain was Ig gamma-1 chain C region, ACCESSION: P01857. The constant region of light chain was Ig kappa chain C region, ACCESSION: P01834.

[0295] The heavy chain cDNAs and light chain cDNAs of 4G10H1L1, 4G10H3L3, 4G10H4L3 were separately cloned into pUC57simple vectors to obtain pUC57simple-4G10H1 and pUC57simple-4G10L1, pUC57simple-4G10H3 and pUC57simple-4G10L3, and pUC57simple-4G10H4 and pUC57simple-4G10L3, respectively. They were subcloned into pcDNA3.1 vectors. The recombinant plasmids were transfected into 293F cells and the culture medium was harvested and purified to obtain humanized antibodies 4G10H1L1, 4G10H3L3 and 4G10H4L3. The purified 4G10H1L1 and 4G10H3L3 were identified by SDS-PAGE electrophoresis, and the result was shown in FIG. 2 and FIG. 3 respectively.

Example 4: Preparation of Anti-PD-1 Antibody 14C12

[0296] 1. Establishment of Hybridoma Cell Line LT003

[0297] Using PD-1-mFc as the antigen, the hybridoma cells were obtained by fusing the splenocytes of immunized BALB/C mice (purchased from Guangdong Medical Laboratory Animal Center) and mice myeloma cells with currently established method (for example, Stewart, S. J., "Monoclonal Antibody Production", in Basic Methods in antibody Production and Characterization, Eds. G. C. Howard and D. R. Bethell, Boca Raton: CRC Press, 2000).

[0298] Microplate was coated with PD-1-mFc as the antigen, and indirect ELISA was used to screen those hybridoma cells secreting new antibodies specifically binding to PD-1.

[0299] The hybridoma cells were further screened by competitive ELISA to select those secreting antibodies that competitively bind to PD-1 against ligand PDL1-hFc (PDL1 Genbank ID:NP_054862.1), and then a stable hybridoma cell line LT003(PD-1-14C12) was obtained by limited dilution method, and its secreted monoclonal antibody is named 14C12.

[0300] LT003 (PD-1-14C12), a hybridoma cell line, was deposited in China Center for Type Culture Collection (CCTCC) on Jun. 16, 2015. Deposit Accession NO.: C2015105, depository address: Wuhan university, Wuhan, China, zip code: 430072.

[0301] 2. Preparation of Anti-PD-1 Antibody 14C12

[0302] The LT003 cells in the present invention were cultured using IMDM medium containing 10% low IgG fetal bovine serum (IMDM medium containing 1% streptomycin, cultured in cell incubator with 5% CO₂, 37° C. incubator), and after 7 days culture the cell culture supernatant was harvested and purified to get the antibody 14C12.

Example 5: Acquisition of the Sequence of Antibody 14C12

[0303] Acquisition of the Sequence of Antibody 14C12

[0304] mRNA was extracted from the hybridoma cell line LT003 prepared in Example 4 above according to the manual of the cell/bacterial total RNA extraction reagent kit (Tiangen, Product No. DP430).

[0305] cDNA was synthesized using Invitrogen Super-Script® III First-Strand Synthesis System for RT-PCR, and amplified by PCR.

[0306] TA cloning was directly carried out on the PCR amplified product according to the instructions of pEASY-T1 Cloning Kit (Transgen CT101).

[0307] The products of TA cloning were directly sequenced, and the sequencing results were as follows:

[0308] Nucleic Acid Sequence of Heavy Chain Variable Region: (354 bp)

(SEQ ID NO: 15)

```
GAGGTCAAACCTGGTGGAGAGCGCGCGGGCTGGTGAAGCCCGCGGGTCT
ACTGAAACTGAGCTGCGCCGCTTCCGGCTTCGCCTTAGCTCCTACGACA
TGTCATGGGTGAGGAGACCCCTGAGAAGCGCTGGAATGGGTGCTACT
ATCAGCGGAGGCGGGGATACACCTACTATCCTGACTCTGTCAAAGGGAG
ATTCAACAATTAGTCGGGATAACCCAGAAATACTCTGTATCTGCAGATGT
CTAGTCTGCGGTCCGAGGATACAGCTCTGTACTATTGTGCAAACCGGTAC
GGCGAAGCATGGTTTGCCTATTGGGGACAGGGCACCCCTGGTGACAGTCTC
TGCC
```

[0309] Encoded Amino Acid Sequence: (118 aa)

(SEQ ID NO: 16)

```
EVKLVESGGGLVLPKGGSLKLSCAASGFAPFSSYDMSWVRQTPKRLKLEWVAT
ISGGGRYTYYPDSVKGRFTISRDNARNTLYLQMSLRS EDTALYYCANRY
GEAWFAYWQGT LVTVSA
```

[0310] Nucleic Acid Sequence of the Light Chain Variable Region: (318 bp)

(SEQ ID NO: 17)

```
GACATTAAGATGACACAGTCCCTTCTCAATGTACGTAGCTGGGCGCA
GCGAGTGACCTTCACATGCAAGCATCCAGGACATCAACACATACCTGT
CTTGGTTTCAGCAGAAGCCAGGCAAAAGCCCCAAGACCTGATCTACCGG
GCCAATAGACTGGTGGACGGGTCCCCAGCAGATTCTCCGATCTGGCAG
TGGGCAGGATTACTCCCTGACCATCAGCTCCCTGGAGTATGAAGACATGG
GCATCTACTATTGCCTGACATGATGAGTTCCCTCTGACCTTTGGAGCA
GGCACAACCTGGAAGTCT
```

[0311] Encoded Amino Acid Sequence: (106 aa)

(SEQ ID NO: 18)

```
DIKMTQSPSSMYASLGERVTFCTKASQDINTYLSWVQKPKGKSPKTLIYR
ANRLVDGVPSPRFSGSGSGQDYSLTISLSLEYEDMGIYYCLQYDEFLPTFGA
GTKLEL
```

Example 6: Design, Preparation and Assay of Humanized Antibody 14C12H1L1 Against PD-1

[0312] 1. Design of the Light and Heavy Chain Sequences of the Humanized Antibody 14C12H1L1

[0313] Based on the three-dimensional crystal structure of PD-1 protein (Shinohara T, et al., Structure and chromosomal localization of the human PD-1 gene (PDCD1). Genomics 1995, 23 (3): 704-6) and the amino acids sequence of antibody 14C12 obtained in the Example 5, antibody in silico modeling was performed and mutations of amino acids from mouse-like to human-like were engineered to obtain the amino acid sequences of variable regions of antibody 14C12H1L1.

[0314] The designed sequences of variable regions are as follows:

[0315] Nucleic Acid Sequence of the Heavy Chain Variable Region: (354 bp)

(SEQ ID NO: 19)

```
GAAGTGCAGCTGGTTCGAGTCTGGGGAGGGCTGGTGCAGCCCGCGGGTCT
ACTGCGACTGAGCTGCGCAGCTTCCGATTTCGCCTTAGCTCCTACGACA
TGTCCTGGGTGCGACAGGCACCAGGAAAGGGACTGGATTGGGTGCTACT
ATCTCAGGAGGCGGGAGATACACCTACTATCCTGACAGCGTCAAGGGCCG
GTTCAACAATCTTAGAGATAACAGTAAGAACAATCTGTATCTGCAGATGA
ACAGCCTGAGGGCTGAGGACACCGCACTGTACTATTGTGCCAACCGCTAC
GGGGAAGCATGGTTTGCCTATTGGGGCAGGGAACCCCTGGTGACAGTCTC
TAGT
```

[0316] Encoded Amino Acid Sequence: (118 aa)

(SEQ ID NO: 20)

```
EVQLVESGGGLVQPGLSLRSLCAASGFAPFSSYDMSWVRQAPKGLDWWVAT
ISGGGRYTYYPDSVKGRFTISRDNKNNLYLQMNLSRAEDTALYYCANRY
GEAWFAYWQGT LVTVSS
```

[0317] Nucleic Acid Sequence of the Light Chain Variable Region: (321 bp)

(SEQ ID NO: 21)

```
GACATTCAGATGACTCAGAGCCCTCCTCCATGTCCGCTCTGTGGGCGGA
CAGGGTCACTTCACATGCCGCTAGTCAGGATATCAACACCTACCTGA
GCTGGTTTCAGCAGAAGCCAGGAAAAGCCCCAAGACACTGATCTACCGG
GCTAATAGACTGGTGTCTGGAGTCCCAAGTCCGTTTCAGTGGCTCAGGGAG
```

-continued

CGGACAGGACTACACTCTGACCATCAGCTCCCTGCAGCCTGAGGACATGG
 CAACCTACTATTGCCTGCGATGATGAGTTCCTGACCTTTGGCGCC
 GGGACAAAACCTGGAGCTGAAG

[0318] Encoded Amino Acid Sequence: (107 aa)

(SEQ ID NO: 22)
 DIQMTQSPSSMSASVGDRTFTCRASQDINTYLSWFQQKPKGKSPKTLIYR
 ANRLVSGVPSRFRSGSGSDYTLTISSLQPEDMATYYCLQYDEPPLTFGA
 GTKLELK

[0319] 2. Preparation and SDS-PAGE Electrophoresis of Humanized Antibody 14C12H1L1

[0320] The constant region of heavy chain is Ig gamma-1 chain C region, ACCESSION: P01857; and the constant region of light chain is Ig kappa chain C region, ACCESSION: P01834.

[0321] The heavy chain cDNA and light chain cDNA of 14C12H1L1 were separately cloned into pcDNA3.1 vector to obtain the recombinant expression plasmids. The recombinant plasmids were transfected into 293F cells. The 293F cell culture medium was purified and tested. As shown in FIG. 4, the reduced target protein appeared at approximately 24.5 kD and 49 kD, while the non-reduced target protein appeared at approximately 147 kD.

Example 7: Sequence Design, Expression and Assay of Heavy Chains and Light Chains of Bispecific Antibody BiAb001, BiAb002, BiAb003, BiAb004, BiAb007 and BiAb010

[0322] 1. Sequence Design

[0323] Bispecific antibody BiAb001, BiAb002, BiAb003, BiAb004, BiAb007 and BiAb010 in the present invention all belong to Morrison design (IgG-scFv), in which each heavy chain of an IgG antibody are connected with a scFv fragment of another antibody. The configurations of the heavy chains and light chains are shown in Table 1 below.

TABLE 1

The configurations of BiAb001, BiAb002, BiAb003, BiAb004, BiAb007 and BiAb010 heavy chains and light chains

Bispecific Antibody	Heavy chains			
	IgG	Linker fragment	scFv	Light chains
BiAb001	14C12H1	Linker 1	4G10H1v-Linker 2-4G10L1v	14C12L1
BiAb002	14C12H1	Linker 2	4G10H1v-Linker 2-4G10L1v	14C12L1
BiAb003	14C12H1	Linker 1	4G10H3v-Linker 2-4G10L3v	14C12L1
BiAb004	14C12H1	Linker 2	4G10H3v-Linker 2-4G10L3v	14C12L1
BiAb007	14C12H1	Linker 2	4G10H4v-Linker 2-4G10L3v	14C12L1
BiAb010	14C12H1	Linker 2	8D2H14v-Linker 2-8D2L2v	14C12L1

[0324] In Table 1:

[0325] (1) The antibody sequences marked with subscript “V” refer to the variable region of heavy chains or light

chains. Those with no subscript “V” are full-length heavy chains or light chains with constant region. These variable regions or full-length sequences of amino acids and their coding nucleic acid sequences embody the corresponding sequences recorded in the examples above.

[0326] (2) Linker 1 Amino Acid Sequence is (GGGGS)3 (SEQ ID NO: 23)

[0327] Linker 2 amino acid sequence is (GGGGS)4 (SEQ ID NO: 24)

[0328] (3) Amino Acid Sequence of the Heavy Chain Variable Region of 8D2H14L2 (8D2H14v):

(SEQ ID NO: 25)
 EVQLVESGGGLVQPGGSSRLSCAASGFTFSDNWMNWVRQAPGKLEWLAQ
 IRNKPNVYETIYYSASVKGRFTISRDDSKNSVYLQMNLSKLTEDTGVVYCTA
 QFAYWGQGLVTVSS

[0329] Encoded Nucleic Acid Sequence of 8D2H14v:

(SEQ ID NO: 26)
 GAGGTGCAGCTGGTCAATCTGGAGGAGGACTGGTGCAGCCTGGAGGAAG
 CTCCTCCGGCTGTCTGTCGCGCTAGCGGCTTACCTTTTCCGACAACCTGGA
 TGAATTGGGTGCGCAGGCACAGGCAAGGACTGGAGTGGCTGGCTCAG
 ATCCGGAACAAGCCCTACAATTATGAAACATACTATAGCGCCTCCGTGAA
 AGGCCGGTTTCACTATTAGTAGAGACGATTCTAAGAACACGCGTGTACCTGC
 AGATGAATAGCCTGAAGACAGAGGATACTGGCGTCTACTATTGCACAGCA
 CAGTTTGCCTATTGGGGACAGGGCACCCCTGGTGACAGTCTCTAGT

[0330] (4) Amino Acid Sequence of the Light Chain Variable Region of 8D2H14L2 (8D2L2v):

(SEQ ID NO: 27)
 DIQMTQSPSSLSASVGDRTVITCRSENIYGLNWNVYQRKPKGKPKLLIYG
 ATNLASGVSSRFRSGSGSDYTLTISSLQPEDVATYYCQNVLRSPFTFGS
 GTKLEIK

[0331] Encoded Nucleic Acid Sequence of 8D2L2v:

(SEQ ID NO: 28)
 GACATCCAGATGACTCAGAGCCCTCAAGCCTGTCTGCAAGTGTGGGCGA
 TAGGGTCACCATCACATGTCGCACCTCCGAAAACATCTACGGGGGACTGA
 ATTGTTATCAGCGCAAGCCCGGCAAAATCCCTAAGCTGCTGATCTACGGC
 GCTACCAACCTGGCATCTGGGGTGTCTCTCGATTTTCAGGGAGCGGCAG
 CGGCACCGACTATACTCTGACCATTAGTTCAGTGCAGCCTGAGGATGTGG
 CCACATACTATTGCCAGAATGTCCTGAGATCACCATTCACTTTTGGGAGC
 GGAACCAAACCTGGAATTAAG

[0332] 2. Expression and Purification of Antibody BiAb001

[0333] cDNAs of heavy chain and light chain of BiAb001 were separately cloned into pUC57simple vectors (provided by GenScript) to obtain plasmids pUC57simple-BiAb001H and pUC57simple-BiAb001L, respectively.

[0334] pUC57simple-BiAb001H and pUC57simple-BiAb001L were individually digested with enzymes (HindIII&EcoRI), and genes of heavy chain and light chain recovered via electrophoresis were sub-cloned into pcDNA3.1 vector, respectively. The recombinant plasmids were extracted and co-transfected into 293F cells. After 7 days culture, the culture supernatant was harvested by high-speed centrifugation and concentration, and purified by loading onto HiTrap protein A HP column and eluting with Elution Buffer in one step to obtain the antibody and stored in PBS.

[0335] The purified antibody samples were added to reduced protein electrophoresis loading buffer and non-reduced protein electrophoresis loading buffer, respectively. After being boiled, the samples were examined on SDS-PAGE electrophoresis. The results of BiAb001 electrophoresis was shown in FIG. 5, in which the reduced protein sample appeared at 23.6 kD and 75.8 kD, and the non-reduced protein sample (individual antibody) appeared at 199 kD.

[0336] 3. Expression and Purification of Antibody BiAb002, BiAb003, BiAb004, BiAb007 and BiAb010

[0337] Purified antibodies of BiAb002, BiAb003, BiAb004, BiAb007 and BiAb010 were obtained according to the aforementioned methods used for preparation of BiAb001.

[0338] The purified antibodies samples were added into of reduced protein electrophoresis loading buffer and non-reduced protein electrophoresis loading buffer, respectively. After being boiled, the samples were examined on SDS-PAGE electrophoresis. The results of BiAb002, BiAb003, BiAb004, BiAb007 and BiAb010 electrophoresis were shown in FIGS. 6, 7, 8, 9 and 10, respectively, in which the reduced protein sample appeared at 23.6 kD and 75.8 kD, and the non-reduced protein sample (individual antibody) appeared at 199 kD.

Example 8: Determination of Antibody Binding Kinetics

[0339] The binding kinetics of antigen and antibody were measured by Fortebio molecular interaction instrument.

[0340] 1. Binding kinetics of antibody 4G10 and its humanized antibody 4G10H1L1, 4G10H3L3, and 4G10H4L3 to antigen CTLA4 were measured

[0341] 1.1 CTLA4 antigen was obtained by digesting CTLA4-mFc with TEV protease and column purification

[0342] 1.2 Antibody 4G10 was immobilized to AR2GBiosensors by amine coupling method, and then blocked with ethanolamine and equilibrating in PBST, and then bound to CTLA4. CTLA4 was double gradient diluted with PB ST to the concentrations of 268.1, 134.1, 67, 33.5,

16.8, 8.38, 4.19, and 0 nM. The dissociation was also in PBST. Humanized antibodies 4G10H1L1, 4G10H3L3 and 4G10H4L3 were measured with similar methods to that of 4G10, with antigen concentrations of 180, 90, 45, 22.5, 11.25, 5.625, 2.813 and 0 nM.

[0343] 1.3 The binding kinetics of antibody 4G10 and its humanized antibodies 4G10H1L1, 4G10H3L3, and 4G10H4L3 to antigen CTLA4 are shown in Table 1 below, and in FIG. 11, FIG. 12, FIG. 13 and FIG. 14, respectively.

[0344] 2. Binding kinetics of antibody 14C12 and its humanized antibody 14C12H1L1 to antigen PD-1

[0345] 2.1 PD-1 antigen was obtained by digesting PD-1-mFc with TEV protease and column purification

[0346] 2.2 The antigen PD-1 (antigen concentration of 1 µg/ml) was immobilized on the surface of SA sensor after being labeled with biotin, and after equilibrating in PBST it bind to antibodies 14C12 and 14C12H1L1, respectively. The antibodies were diluted with PBST from 200 nM down three fold each time, and the dissociation was also in PBST.

[0347] 2.3 The binding kinetics of antibodies 14C12 and 14C12H1L1 to antigen are shown in Table 1 below and in FIGS. 15 and 16.

[0348] 3. Binding kinetics of antibodies BiAb001, BiAb002, BiAb003, BiAb004, BiAb007 and BiAb010 to antigen CTLA4.

[0349] 3.1 CTLA4 (antigen concentration of 1 µg/ml) was immobilized on the surface of SA sensor after being labeled with biotin, and after equilibrating in PBST, it binds to antibodies BiAb001, BiAb002, BiAb003, BiAb004, BiAb007 and BiAb010, respectively. The antibodies were diluted with PBST from 200 nM down three fold each time. The dissociation was also in PBST.

[0350] 3.2 Binding kinetics of antibodies BiAb001, BiAb002, BiAb003, BiAb004, BiAb007 and BiAb010 to antigen CTLA4 are shown in Table 1 and in FIGS. 17-21, respectively.

[0351] 4. Binding kinetics of antibodies BiAb001, BiAb002, BiAb003, BiAb004, BiAb007 and BiAb010 to antigen PD-1

[0352] 4.1 The antigen PD-1 (antigen concentration of 1 µg/ml) was immobilized on the surface of SA sensor after being labeled with biotin, and after equilibrating in PBST, it binds to antibodies BiAb001, BiAb002, BiAb003, BiAb004, BiAb007 and BiAb010, respectively. The antibodies were diluted with PBST from 200 nM down three fold each time. The dissociation was also in PBST.

[0353] 4.2 Binding kinetics of antibodies BiAb001, BiAb002, BiAb003, BiAb004, BiAb007 and BiAb010 to antigen PD-1 are shown in Table 2, and in FIG. 22-FIG. 27, respectively.

TABLE 2

Kinetic parameters of antibody binding to antigen						
Antibody	Antigen	K_D (M)	K_{on} (1/MS)	K_{on} Error	K_{dis} (1/s)	K_{dis} Error
4G10	CTLA4	3.01E-10	3.78E+05	4.36E+03	1.14E-04	5.33E-06
4G10 H1L1	1 µg/ml	1.52E-09	1.86E+05	3.26E+03	2.82E-04	9.23E-06
4G10 H3L3		4.14E-09	2.09E+05	3.81E+03	8.64E-04	1.11E-05
4G10H4L3		9.67E-10	1.37E+05	2.22E+03	1.32E-04	8.69E-06
14C12	PD-1	1.81E-11	3.38E+05	8.23E+03	6.12E-06	1.04E-05
14C12H1L1	1 µg/ml	2.42E-11	3.17E+05	5.90E+03	7.66E-06	8.70E-06
BiAb001	CTLA4	1.67E-10	2.33E+05	4.45E+03	3.89E-05	8.75E-06
BiAb002	1 µg/ml	9.69E-11	2.37E+05	5.32E+03	2.30E-05	9.97E-06

TABLE 2-continued

Kinetic parameters of antibody binding to antigen						
Antibody	Antigen	K_D (M)	Kon(1/Ms)	Kon Error	Kdis(1/s)	Kdis Error
BLAb003		3.95E-10	3.60E+05	7.10E+03	1.42E-04	9.99E-06
BLAb004		5.66E-10	2.20E+05	3.89E+03	1.24E-04	8.27E-06
BiAb007		2.72E-10	1.58E+06	5.17E+04	4.28E-04	1.12E-05
BiAb010		3.22E-10	1.08E+06	1.99E+04	3.47E-04	7.28E-06
BLAb001	PD-1	4.16E-11	2.97E+05	4.96E+03	1.24E-05	8.36E-06
BLAb002	1 µg/ml	3.33E-11	2.20E+05	5.93E+03	7.32E-06	1.15E-05
BLAb003		4.12E-11	2.64E+05	5.49E+03	1.09E-05	9.82E-06
BLAb004		4.82E-11	2.47E+05	5.45E+03	1.19E-05	9.61E-06
BiAb007		1.40E-11	4.52E+05	9.23E+03	6.30E-06	7.85E-06
BiAb010		2.97E-11	2.28E+05	4.40E+03	6.79E-06	8.70E-06

K_D is the affinity constant; K_{on} is the association rate of antigen-antibody K_{dis} is the dissociation rate of antigen-antibody; $K_D = K_{dis}/K_{on}$.

[0354] The results showed that:

[0355] the antibody 4G10 and its humanized antibodies have good affinity to the antigen CTLA4. Both antibodies 14C12 and 14C12H1L1 have good affinity to antigen PD-1.

[0356] Bispecific antibodies have good affinity to antigen CTLA4 and PD-1.

Example 9: The Binding Activity of Antibody to Antigen Measured by ELISA

[0357] 1. The binding activity of humanized antibodies 4G10H1L1 and 4G10H3L3 to antigen CTLA4

[0358] 1.1 The binding activity of humanized antibodies 4G10H1L1 and 4G10H3L3 to CTLA4 was determined by indirect ELISA.

[0359] After incubated with antigen at 4° C. overnight, the microplate was blocked with 1% BSA at 37° C. for 2 h, and then the antibodies were added and incubated at 37° C. for 30 min, and then HRP-labeled secondary antibody (goat anti-human IgG (H+L)) (Jackson, 109-035-088) was added and incubated at 37° C. for 30 min. TMB (Neogen, 308177) was added to react for 5 mins. The absorbance was read at the wavelength of 450 nm in a microplate reader.

[0360] The binding results were shown in FIG. 28. As shown in the figure, both 4G10H1L1 and 4G10H3L3 can bind to CTLA4 protein effectively with dose-dependency. The absorbance intensities at different doses were shown in Table 3. Through Curve Simulation using quantitative analyses of absorbance values, EC50 of 4G10H1L1 and 4G10H3L3 were then determined to be 0.048 nM and 0.067 nM, respectively.

TABLE 3

The binding activity of 4G10H1L1 and 4G10H3L3 to CTLA4 was measured by indirect ELISA				
Coating Antigen: CTLA4 0.5 µg/ml				
Serial dilution of antibody	4G10 H1L1	4G10 H3L3		
6 µg/ml	2.926	2.946	2.809	2.764
1:5	2.784	2.732	2.729	2.739
1:25	2.729	2.688	2.668	2.617
1:125	2.490	2.469	2.367	2.309
1:625	1.736	1.709	1.498	1.357
1:3126	0.607	0.663	0.513	0.432
1:16525	0.198	0.225	0.175	0.149
1:78125	0.096	0.115	0.089	0.087
1:390625	0.075	0.087	0.075	0.072

TABLE 3-continued

The binding activity of 4G10H1L1 and 4G10H3L3 to CTLA4 was measured by indirect ELISA				
Coating Antigen: CTLA4 0.5 µg/ml				
Serial dilution of antibody	4G10 H1L1	4G10 H3L3		
1:1953125	0.071	0.090	0.066	0.077
1:9765625	0.066	0.087	0.078	0.089
0	0.073	0.079	0.079	0.068
Secondary antibody	Goat anti-Human IgG, HRP (1:5000)			

[0361] 1.2. The binding activity of humanized antibodies 4G10H1L1 and 4G10H3L3 to CTLA4 by competition ELISA against B7

[0362] Coating antigen to microplate with B7/1-hFc (B7/1 genbank ID: NP 005182.1) 4° C. overnight, and then after blocked with 1% BSA for 2 hours, mixtures of antibodies and CTLA4-mFc antibody were added (dilute concentrations are shown in table 4) and incubate for 30 min at 37° C.; and then secondary antibody labeled with enzyme was added and then incubated for 30 mins at 37° C. The absorption value of 450 nm was measured on the enzyme-labeled instrument (see table 4).

[0363] The binding results of antibodies to CTLA4 competing against B7-1 were shown in FIG. 29. As shown in the figure, the antibodies 4G10H1L1 and 4G10H3L3 can compete against B7-1 and bind to CTLA4 protein effectively with dose-dependency. The absorbance at different doses were shown in Table 4. Through Curve Simulation using quantitative analyses of absorbance values, EC50 of 4G10H1L1 and 4G10H3L3 binding with CTLA4 were then determined to be 1.297 nm and 1.229 nm, respectively.

TABLE 4

The binding activity of humanized antibodies 4G10H1L1 and 4G10H3L3 to CTLA4 by competition ELISA against B7				
Coating Antigen: B7/1-hFc 0.5 µg/ml				
Serial dilution of Antibody	4G10H1L1	4G10H3L3	receptor	
3 µg/ml	0.132	0.121	0.146	0.185 CTLA4-mFc
1:3	0.120	0.170	0.159	0.182 0.3 µg/ml
1:9	0.260	0.343	0.382	0.340
1:27	0.399	0.593	0.570	0.507
1:81	0.565	0.614	0.642	0.642
1:243	0.628	0.753	0.784	0.773

TABLE 4-continued

The binding activity of humanized antibodies 4G10H1L1 and 4G10H3L3 to CTLA4 by competition ELISA against B7 Coating Antigen: B7/1-hFc 0.5 µg/ml				
Serial dilution of Antibody	4G10H1L1	4G10H3L3	receptor	
1:729	0.573	0.760	0.768	0.702
1:2187	0.553	0.824	0.741	0.788
1:6561	0.661	0.844	0.824	0.679
1:19683	0.555	0.834	0.742	0.699
1:59049	0.552	0.725	0.773	0.770
0	0.610	0.665	0.822	0.717
Secondary antibody	Goat anti-Mouse IgG, HRP (1:5000)			

[0364] 2. The binding activities of monoclonal antibody 14C12 and its humanized antibody 14C12H1L1 to antigen PD-1 measured by ELISA

[0365] 2.1 The binding activity of monoclonal antibodies 14C12 and 14C12H1L1 to antigen PD-1 was determined by indirect ELISA as follows:

[0366] After incubated with PD-1-mFc at 4° C. overnight, the microplate was blocked with 1% BSA at 37° C. for 2 h, and the antibodies were added, incubated at 37° C. for 30 min, and HRP-labeled secondary antibody (goat anti-human IgG (H+L)) (Jackson, 109-035-088) was added and incubated at 37° C. for 30 min. TMB (Neogen, 308177) was added to react for 5 mins. The absorbance was read at the wavelength of 450 nm in a microplate reader.

[0367] The binding results of antibodies 14C12 and 14C12H1L1 to PD-1 were shown in FIG. 30. Evidently, both 14C12 and 14C12H1L1 can bind to PD-1 protein effectively with dose-dependency. The absorbance at different doses were shown in Table 5. Through Curve Simulation using quantitative analyses of absorbance values, EC50 of 14C12 and 14C12H1L1 binding to PD-1 were then determined to be 0.175 nM and 0.043 nM, respectively.

TABLE 5

The binding activities of antibodies 14C12 and 14C12H1L1 to PD-1, respectively Coating Antigen: PD-1-mFc (0.5 µg/mL)				
Antibody concentration (µg/mL)	14C12	14C12H1L1		
1	2.463	2.439	2.643	2.557
0.3	2.572	2.380	2.734	2.586
0.1	2.118	2.126	2.633	2.535
0.03	1.607	1.438	2.384	2.335
0.01	0.930	0.809	1.892	1.839
0.003	0.407	0.346	1.115	1.011
0.001	0.167	0.150	0.503	0.455
0	0.062	0.047	0.068	0.064
Secondary antibody	Goat anti-Mouse secondary antibody, HRP Conjugate			

[0368] 2.2. The binding activity of monoclonal antibody 14C12 produced by hybridoma and its humanized antibody 14C12H1L1 to antigen PD-1 by competition ELISA against PDL1 was measured as follows:

[0369] After incubated with PD-1-hFc or PD-1-mFc at 4° C. overnight, the microplate was blocked with 1% BSA at 37° C. for 2 h; and then mixtures of individual antibody, 14C12 or 14C12H1L1, at different concentrations (see Table 6 for dilution gradient) and PDL1-hFc or PDL1-mFc were added into the microplate to react for 10 mins; and then HRP-labeled secondary antibody was added and incubated at 37° C. for 30 min. The absorbance was read at the wavelength of 450 nm in a microplate reader (see Table 6).

[0370] The binding results of antibodies to PD-1 competing against PDL1 were shown in FIG. 31. the antibody 14C12 and its humanized antibody 14C12H1L1 can compete against PDL1 to bind to PD-1 protein effectively with dose-dependency. The absorbance intensities at different doses were shown in Table 6. By using quantitative analyses of absorbance values, EC50 of 14C12 and 14C12H1L1 binding with PD-1 that were calculated via Curve Simulation were then determined to be 0.853 nM and 0.37 nM, respectively.

TABLE 6

The binding activity of 14C12 and 14C12H1L1 to PD-1 by competition ELISA against PDL1				
Antibody concentration (µg/mL)	Coating antigen: PD-1-mFc 0.2 µg/mL			
	14C12	14C12H1L1		
1.5 µg/ml	0.111	0.088	0.135	0.113
1:3	0.100	0.116	0.130	0.131
1:9	0.645	0.643	0.260	0.185
1:27	1.463	1.614	0.257	0.218
1:81	1.841	1.686	0.355	0.350
1:243	1.983	1.769	0.399	0.364
1:729	1.789	1.770	0.417	0.411
0	1.791	1.790	0.430	0.402
PDL1-hFc 2 µg/ml				
Secondary antibody	Goat anti-Mouse secondary antibody HRP Conjugate			

[0371] 3. The binding activity of antibodies BiAb001, BiAb002, BiAb003 and BiAb004 to antigens measured by ELISA

[0372] 3.1 The binding activity of antibodies BiAb001, BiAb002, BiAb003, and BiAb004 to antigen CTLA-4 was determined by indirect ELISA (Refer to methods described in 1.1 of the present Example)

[0373] The binding results of antibodies BiAb001, BiAb002, BiAb003 and BiAb004 to antigen CTLA4 were shown in FIG. 32. Evidently, antibodies BiAb001, BiAb002, BiAb003 and BiAb004 can bind to CTLA4 protein effectively with dose-dependency. The absorbance at different doses were shown in Table 7. Through Curve Simulation using quantitative analyses of absorbance values, EC50 of antibodies BiAb001, BiAb002, BiAb003 and BiAb004 binding to CTLA4 were then determined as shown in Table 7 below.

TABLE 7

The binding activity of bispecific antibodies BiAb001, BiAb002, BiAb003, and BiAb004 to antigen CTLA4 (Indirect ELISA)									
Serial dilution of	Coating Antigen: CTLA4 0.5 µg/ml								
	Antibody	BiAb001	BiAb002	BiAb003	BiAb004				
6 µg/ml	2.425	2.098	2.334	2.120	2.179	2.076	2.243	2.251	
1:3	2.299	2.234	2.204	2.257	2.141	2.138	2.198	2.319	
1:9	2.265	2.188	2.168	2.186	2.012	2.086	2.207	2.254	
1:27	2.245	2.215	2.174	2.043	1.814	1.811	1.982	1.907	
1:81	1.859	1.856	1.717	1.609	1.438	1.410	1.534	1.640	
1:243	1.494	1.511	1.221	1.136	0.933	0.899	1.070	1.108	
1:729	0.818	0.922	0.644	0.610	0.451	0.414	0.567	0.548	
0	0.048	0.048	0.048	0.047	0.047	0.045	0.049	0.050	
Secondary antibody: Goat anti-human IgG, HRP (1:5000)									
EC50 (nM)	0.105		0.12		0.189		0.154		

[0374] 3.2 The binding activity of antibodies BiAb001, BiAb002, BiAb003, and BiAb004 to antigen PD-1 was determined by indirect ELISA. (Refer to methods described in 2.1 of the present Example)

[0375] The binding results of antibodies BiAb001, BiAb002, BiAb003, and BiAb004 to antigen PD-1 were shown in FIG. 33. Evidently, antibodies BiAb001, BiAb002, BiAb003, and BiAb004 can bind to PD-1 protein effectively with dose-dependency. The absorbance intensities at different doses were shown in Table 7. Through Curve Simulation using quantitative analyses of absorbance values, EC50 of antibodies BiAb001, BiAb002, BiAb003 and BiAb004 binding to PD-1 were then determined as shown in Table 8 below.

TABLE 8

The binding activity of bispecific antibodies to antigen CTLA4 (Indirect ELISA)									
Serial dilution of	Coating Antigen: PD-1-mFc 0.5 µg/ml								
	Antibody	BiAb001	BiAb002	BiAb003	BiAb004				
6 µg/ml	2.400	2.360	2.370	2.314	2.332	2.290	2.347	2.343	
1:3	2.450	2.426	2.290	2.388	2.271	2.326	2.410	2.458	
1:9	2.402	2.457	2.372	2.346	2.279	2.351	2.390	2.505	
1:27	2.409	2.467	2.332	2.348	2.350	2.243	2.414	2.396	
1:81	2.375	2.254	2.084	1.990	1.996	1.928	2.197	2.175	
1:243	1.871	1.725	1.627	1.544	1.414	1.419	1.573	1.560	
1:729	1.067	1.047	0.954	0.814	0.746	0.719	0.920	0.865	
0	0.085	0.067	0.065	0.068	0.055	0.055	0.056	0.058	
Secondary antibody: Goat anti-human IgG, HRP (1:5000)									

[0376] 3.3 The binding activity of the antibodies BiAb001, BiAb002, BiAb003, and BiAb004 to CTLA4 respectively by competition ELISA against B7/1-hFc (Refer to methods described in 1.2 of the present Example).

[0377] The binding results were shown in FIG. 34. As shown in the figure, the antibodies BiAb001, BiAb002, BiAb003, and BiAb004 can effectively bind antigen CTLA4 and inhibit CTLA4 binding to B7/1 with dose-dependency. The absorbance intensities at different doses were shown in Table 9. Through Curve Simulation using quantitative analyses of absorbance values, EC50 of antibodies BiAb001, BiAb002, BiAb003 and BiAb004 were then determined as shown in Table 9 below.

TABLE 9

The binding activity of antibodies to CTLA4 by competition ELISA against B7/1-hFc									
Serial dilution of	Coating Antigen: B7/1-hFc 0.5 µg/ml								
	Antibody	BiAb001	BiAb002	BiAb003	BiAb004				
3 µg/ml	0.076	0.072	0.078	0.095	0.074	0.080	0.095	0.076	
1:3	0.081	0.076	0.079	0.079	0.095	0.086	0.097	0.100	
1:9	0.748	0.706	1.040	1.031	1.029	1.049	0.907	0.973	
1:27	1.153	1.129	1.076	1.152	1.125	1.361	1.010	1.056	
1:81	1.121	1.241	1.153	1.315	1.241	1.198	1.121	1.206	
1:243	1.261	1.236	1.047	1.266	1.333	1.335	1.231	1.235	
1:729	1.063	1.077	1.085	1.337	1.210	1.323	1.157	1.287	
0	1.0476	0.9808	0.9131	1.0762	1.067	1.074	1.032	0.966	
Receptor: CTLA4-mFc 0.3 µg/ml									
Secondary antibody: Goat anti-Mouse IgG, HRP Conjugate (1:5000)									
EC50 (nM)	2.758		1.797		2.197		2.256		

[0378] 3.4 The binding activity of antibodies BiAb001, BiAb002, BiAb003, and BiAb004 to antigen PD-1 by competition ELISA against PDL1 (Refer to methods described in 2.2 of the present Example)

[0379] The binding results were shown in FIG. 35. Evidently, the antibodies BiAb001, BiAb002, BiAb003, and BiAb004 can effectively bind antigen PD-1 and inhibit PD-1 binding to PDL1 with dose-dependency. The absorbance intensities at different doses were shown in Table 10. Through Curve Simulation using quantitative analyses of absorbance values, EC₅₀ of antibodies BiAb001, BiAb002, BiAb003 and BiAb004 to CTLA4 were then determined as shown in Table 10 below.

TABLE 10

The binding activity of antibodies to PD-1 by competition ELISA against PDL1.								
Antibody concentration	Coating antigen: PD-1-hFc 0.5 µg/ml							
	BiAb001	BiAb002	BiAb003	BiAb004	BiAb001	BiAb002	BiAb003	BiAb004
3 µg/ml	0.347	0.348	0.369	0.353	0.074	0.075	0.078	0.075
1:3	0.314	0.326	0.348	0.350	0.071	0.081	0.073	0.074
1:9	0.332	0.330	0.340	0.340	0.095	0.095	0.093	0.095
1:27	0.542	0.775	0.758	0.733	0.695	0.737	0.639	0.643
1:81	1.041	1.009	1.018	1.063	0.983	1.010	0.954	1.019
1:243	1.131	1.117	1.149	1.186	1.070	1.165	1.009	1.082
1:729	1.186	1.129	1.072	1.199	1.093	1.029	1.032	1.080
0	1.2345	1.1091	1.1243	1.1759	1.101	1.140	1.178	1.153
Receptor: PDL1-mFc 0.3 µg/ml								
Secondary antibody: Goat anti-human IgG, HRP (1:5000)								
EC ₅₀ (nM)	0.685	0.543	0.665	0.62				

Example 10: The Binding Activity of Antibodies to Cell Surface Antigen by Flow Cytometry Method

[0380] Host cells 293T expressing CTLA4 or PD-1 antigens were constructed respectively, and labeled with the humanized antibodies prepared in the present invention. The ability of the antibodies to bind specifically to corresponding cell surface antigens in its native conformation was analyzed and validated by flow cytometry.

[0381] 1. Construction of 293T Host Cell Expressing CTLA4 or PD-1

[0382] 293T cells were transfected with the CTLA4 containing plasmid pLenti6.3-CTLA4 or PD-1-containing plasmid pLenti6.3-PD-1 (vector pLenti6.3 was purchased from Invitrogen Corporation) and screened to obtain the stable pools of 293T-CTLA4 or 293T-PD-1 expressing CTLA4 or PD-1, respectively.

[0383] 2. Antibody Binding to Cell Surface Antigens

[0384] The host cells obtained above that express individual antigen were digested by using trypsin, and distributed into tubes each containing 2×10^5 cells. Antibodies were diluted in gradient using PBSA buffer (1% BSA) and incubated with 293T cells that express corresponding antigens on ice for 2 h. 100 µL of FITC-labeled goat anti-human IgG

(1:500) was added into each tube and incubated on ice for 1 h. After being washed with PBS for 3 times, cells were re-suspended in 300 µL of PBS, and fluorescence signals were measured on the flow cytometer using the FITC channel.

[0385] 2.1 Binding Activity of Antibodies to Cell Surface Antigens

[0386] The binding results of humanized antibodies 4G10H1L1 and 4G10H3L3 to 293T-CTLA4 cells were shown in FIG. 36 and FIG. 37. As shown in the figure, the antibodies 4G10H1L1 and 4G10H3L3 can effectively bind to target protein CTLA4 expressed on the surface of host cells 293T-CTLA4 with dose-dependency. The fluorescence

intensities at different doses were shown in Table 11. Through Curve Simulation using quantitative analyses of absorbance values, EC₅₀ of 4G10H1L1 and 4G10H3L3 binding to CTLA4 were determined to be 7.58 nM and 10.54 nM, respectively.

TABLE 11

The fluorescence intensities of antibodies 4G10H1L1 and 4G10H3L3 binding to CTLA4 expressed on 293T-CTLA4 cell surface by Flow Cytometry		
Antibody concentration (nM)	4G10H1L1 fluorescence intensity	4G10H2L2 fluorescence intensity
0.01	14.93	15.13
0.1	24.79	47.05
1	106.77	97.27
2.5	272.24	236.66
5	547.76	465.54
10	1080.91	788
20	1568.19	1296.95
50	1652.26	1539.24

[0387] 2.2 The binding results of humanized antibody 14C12H1L1 to 293T-PD-1 cells were shown in FIG. 38. As shown in the figure, the antibody 14C12H1L1 can effec-

tively bind to target protein PD-1 expressed on the surface of host cells 293T-PD-1 with dose-dependency. The fluorescence intensities at different doses were shown in Table 12. Through Curve Simulation using quantitative analyses of fluorescence intensity, EC₅₀ of 14C12H1L1 binding to PD-1 was determined to be 1.89 nM.

TABLE 12

The fluorescence intensity of antibody 14C12H1L1 binding to PD-1 expressed on 293T-PD-1 cell surface by Flow Cytometry.						
	Antibody concentration (nM)					
	0.01	0.1	1	5	10	50
fluorescence intensity	8.32	20.31	174.62	579.41	686.49	669.54

[0388] 2.3 The binding results of the antibodies BiAb001, BiAb002, BiAb003, and BiAb004 to 293T-CTLA4 cells were shown in FIGS. 39-42. As shown in the figures, the antibodies BiAb001, BiAb002, BiAb003, and BiAb004 can effectively bind to target protein CTLA4 expressed on the

TABLE 13-continued

The fluorescence intensities and EC ₅₀ of the antibodies BiAb001, BiAb002, BiAb003, and BiAb004 binding to CTLA4 expressed on 293T-CTLA4 cell surface by Flow Cytometry				
Antibody concentration (nM)	BiAb001	BiAb002	BiAb003	BiAb004
	MFI (fluorescence intensity)			
20.0	312.8	282.1	487.4	608.6
50.0	469.5	466.5	899.8	1260.8
100.0	423.0	435.3	937.5	1020.6
200.0	381.6	408.2	—	—
EC50 (nM)	11.9	13.7	19.9	17.8

[0389] 2.4 The binding results of the antibodies BiAb001, BiAb002, BiAb003, and BiAb004 to 293T-PD-1 cells are shown in FIGS. 43-46. Evidently, the antibodies BiAb001, BiAb002, BiAb003, and BiAb004 can effectively bind to PD-1 expressed on the surface of host cell 293T-PD-1 with dose-dependency. The fluorescence intensities at different doses were shown in Table 14. Through Curve Simulation using quantitative analyses of absorbance values, EC₅₀ of BiAb001, BiAb002, BiAb003, and BiAb004 were determined as shown in Table 14 below.

TABLE 14

The fluorescence intensities of the antibodies BiAb001, BiAb002, BiAb003, and BiAb004 binding to PD-1 expressed on 293T-PD-1 cell surface by Flow Cytometry					
Antibody concentration/nM	BiAb001 MFI (fluorescence intensity)	BiAb002 MFI (fluorescence intensity)	Antibody concentration/nM	BiAb003 MFI (fluorescence intensity)	BiAb004 MFI (fluorescence intensity)
0.01	10.18	11	0.01	8.56	8.89
0.08	13.92	14.09	0.1	14.57	13.46
0.75	36.44	36.11	1	70.76	50.8
1.88	74.27	70.97	2.5	143.24	100.83
3.75	148.28	142.37	5	332.5	204.83
7.5	223.29	204.22	10	632.57	378.31
15	337.03	302.05	20	1026.03	535.69
37.5	358.78	290.92	50	958.92	734.73
			100	943.77	682.25
EC50 (nM)	5.69	4.61		7.18	10

surface of host cell 293T-CTLA4 with dose-dependency. The fluorescence intensities at different doses were shown in Table 13. Through Curve Simulation using quantitative analyses of fluorescence intensities, EC₅₀ of BiAb001, BiAb002, BiAb003, and BiAb004 were determined as shown in Table 13 below.

TABLE 13

The fluorescence intensities and EC ₅₀ of the antibodies BiAb001, BiAb002, BiAb003, and BiAb004 binding to CTLA4 expressed on 293T-CTLA4 cell surface by Flow Cytometry				
Antibody concentration (nM)	BiAb001	BiAb002	BiAb003	BiAb004
	MFI (fluorescence intensity)			
0.0	—	—	12.9	13.0
0.1	10.5	10.5	14.2	15.6
1.0	21.2	20.4	28.7	34.8
2.5	46.8	43.8	49.6	77.4
5.0	92.9	93.5	101.0	129.6
10.0	181.9	171.2	245.3	313.0

[0390] 3. The binding activity of antibodies to T cell surface antigens CTLA4 and PD-1 PBMC was isolated by Ficoll-Paque Plus (GE Healthcare LOT No.:171440-02), and further isolated to get CD4+ cells, and then cells were stimulated with PHA for three days and then cells were washed once with PBS and mixed with antibodies at different concentrations, and then incubated on ice for 1.5 h. The cells were then washed with PBS once after incubation, and the FITC-labeled anti-human IgG (Jackson immunoresearch lot. 102155). Then the cells were incubated on ice in the dark for 1 h, washed with PBS for once, and then the fluorescence signals were measured on the flow cytometer.

[0391] The control anti-PD-1 antibody Nivolumab is commercially available, and its information could also be found in <http://www.drugbank.ca/drugs/DB09035>;

[0392] The control anti-CTLA4 antibody Ipilimumab is commercially available, and its information can be found in <http://www.drugbank.ca/drugs/DB06186>.

[0393] 3.1 The binding results of humanized antibody 4G10H3L3 to T cells were shown in FIG. 47. As shown in figure, the antibody 4G10H3L3 can effectively bind to the target protein CTLA4 expressed on the surface of T cells with dose-dependency.

[0394] 3.2 The binding results of humanized antibody 14C12H1L1 to T cells were shown in FIG. 48. As shown in figure, the antibody 14C12H1L1 can effectively bind to the target PD-1 expressed on the surface of T cells with dose-dependency.

[0395] 3.3 The binding activity to T cells of the antibodies BiAb003 and BiAb004 compared with that of 14C12H1L1 and 4G10H3L3 were shown in FIG. 49. As shown in figure, the antibodies BiAb003, BiAb004, 14C12H1L1, and 4G10H3L3 can effectively bind to the target protein PD-1 expressed on the surface of T cells with dose-dependency. Furthermore, the binding activity of the antibodies BiAb003, BiAb004, and 14C12H1L1 to T cells were stronger than those of the antibodies 4G10H3L3, Nivolumab, and Ipilimumab. The fluorescence intensity was shown in Table 15.

TABLE 15

The fluorescence intensities of the antibodies 14C12H1L1, 4G10H3L3, BiAb003, and BiAb004 binding to T cells			
Name of antibody	Antibody concentration/nM		
	100	10	1
	MFI (fluorescence intensity)		
PBS	8.39	—	—
hIgG	10.15	—	—
Nivolumab	22.88	—	—
Ipilimumab	8.35	—	—
14C12H1L1	48.94	29.93	19.97
4G10H3L3	14.11	9.78	8.62
BiAb003	49.09	23.67	14.65
BiAb004	47.54	22.85	14.66

Example 11: Mixed Lymphocyte Reaction: Secretion of Cytokine IFN- γ and IL-2

[0396] PBMC was isolated by Ficoll-Paque Plus (GE Healthcare LOT No.: 171440-02), then mixed with IL-4 (Peprotech K2513, 1000 U/ml) and GM-CSF (Peprotech H1513, 1000 U/ml) to induce for 6 days, and then TNF- α (Peprotech G1513, 200 U/ml) was added to induce for 3 days to obtain DC cells.

[0397] T cells were isolated from PBMC and mixed with the DC cells obtained above in the ratio of 1:10 to culture together with each antibody (hIgG was control) in different ratios for 5-6 days. The secretions of IFN- γ or IL-2 were measured with ELISA reagent kits (both purchased from Dakewe), respectively.

[0398] The secretions of IFN- γ after mixed culture of DC cells and T cells were shown in FIG. 50-FIG. 53. The secretions of IL-2 after mixed culture of DC cells and T cells were shown in FIGS. 54-56.

[0399] As shown in figures, the antibodies 4G10H1L1, 4G10H3L3, and 14C12H1L1, as well as bispecific antibodies BiAb001, BiAb002, BiAb003, and BiAb004 all can effectively induce the secretion of IFN- γ and IL-2 in mixed lymphocytes. The IFN- γ secretion induced by 1 nM or 10 nM anti-PD-1 antibody 14C12H1L1 were comparable with that of 100 nM control antibody Nivolumab. The IFN- γ

secretion induced by 100 nM anti-CTLA4 antibodies 4G10H1L1 and 4G10H3L3 were better than that of 100 nM control antibody Ipilimumab (FIG. 52).

Example 12: Induced IL-2 Secretion

[0400] The isolated PBMCs (the same method as in Example) were stimulated with PHA (Shanghai Shenqi Biotech Co., Ltd, 50 μ l/ml) for 3 days, and then PBMCs (from volunteer blood donors, 5×10^4 cells/well) mixed with Raji cells (from ATCC, 5×10^4 cells/well) and MDA-MB-231 cells (from ATCC, 1×10^4 cells/well) in a 96-well plate. Antibodies (100 nM) were added and mixed and cultured together. After co-culture for 3 days, secretion of IL-2 was measured with ELISA reagent kit (purchased from Dakewe) according to the instructions.

[0401] The IL-2 secretion after mixed cell culture was shown in FIG. 57, FIG. 58, and FIG. 59, respectively. As shown in the figures, the antibodies 4G10H1L1, 4G10H3L3, and 14C12H1L1, as well as bispecific antibodies BiAb001, BiAb002, BiAb003, and BiAb004 can effectively induce the secretion of IL-2 by PBMCs. The anti-PD-1 antibody 14C12H1L1 can induce a higher IL-2 secretion than the control antibody Nivolumab (FIG. 58), and bispecific antibodies BiAb001, BiAb002, BiAb003, and BiAb004 have the same effects on IL-2 secretion as 14C12H1L1+4G10H1L1 or 14C12H1L1+4G10H3L3 (FIG. 59).

Example 13: Impact of Antibody BiAb004 on the Tumor Growth of MC38 Tumor Model in PD-1 HuGEMM Mice

[0402] MC38 tumor cells were inoculated subcutaneously on the right side of PD-1 HuGEMM mice (1×10^6 cells/mouse, human PD-1 transgenic mice). When the mean tumor volume reached approximately 144 mm³, the mice were randomly divided into 4 experimental groups per tumor volume with 8 mice in each group. Antibodies were given through abdominal administration, the specific grouping and dosages were as follows:

[0403] Isotype Control group (dose: 2.67 mg/kg),

[0404] BiAb004 high-dose group (dose: 2.67 mg/kg),

[0405] BiAb004 low-dose group (dose: 0.267 mg/kg),

[0406] The above 3 groups were injected with antibodies twice weekly, 5 times in total. After injection, the tumor sizes were measured twice weekly.

[0407] The results were presented in FIG. 60.

[0408] Evidently:

[0409] The tumor sizes in the BiAb004 high-dose, and BiAb004 low-dose groups were all significantly smaller than those in the Isotype control group statistically ($P < 0.001$, $P < 0.05$, respectively). BiAb004 low-dose groups showed a statistically significant antitumor effect on the MC38 tumor model in the PD-1 HuGEMNI mice.

[0410] Although specific embodiments of the present invention have been described in detail, as will be appreciated by one skilled in the art, these details may incur various modifications and substitutions according to all the teachings we have disclosed. These changes are all covered by the scope of the present invention. The full scope of the present invention is given by the appended claims and any equivalents.

SEQUENCE LISTING

<160> NUMBER OF SEQ ID NOS: 47

<210> SEQ ID NO 1
 <211> LENGTH: 372
 <212> TYPE: DNA
 <213> ORGANISM: Artificial
 <220> FEATURE:
 <223> OTHER INFORMATION: Nucleic acid sequence of 4G10 heavy chain variable region

<400> SEQUENCE: 1

```

cagg tcaagc tgcaggagtc tggacctgag ctggtgaagc ctggagcttc aatgaagata      60
tcttgc aagg cttctgggta ctcattcact ggctacacca tgaactgggt gaagcagagc      120
catg gaaaga accttgaatg gattggactt attaatcctt acaataatat tactaactac      180
aacc agaagt tcatgggcaa ggccacattt actgtagaca agtcatccag cacagcctac      240
atgg aactcc tcagactgac atctgaagac tctggagtct atttctgtgc aagactcgac      300
tatagg tctt attggggcca agggactctg gtcactgtct ctgcagccaa aacgacaccc      360
ccatctgtct at                                                                372
  
```

<210> SEQ ID NO 2
 <211> LENGTH: 124
 <212> TYPE: PRT
 <213> ORGANISM: Artificial
 <220> FEATURE:
 <223> OTHER INFORMATION: The amino acid sequence of 4G10 heavy chain variable region

<400> SEQUENCE: 2

```

Gln Val Lys Leu Gln Glu Ser Gly Pro Glu Leu Val Lys Pro Gly Ala
 1           5           10           15
Ser Met Lys Ile Ser Cys Lys Ala Ser Gly Tyr Ser Phe Thr Gly Tyr
          20           25           30
Thr Met Asn Trp Val Lys Gln Ser His Gly Lys Asn Leu Glu Trp Ile
          35           40           45
Gly Leu Ile Asn Pro Tyr Asn Asn Ile Thr Asn Tyr Asn Gln Lys Phe
 50           55           60
Met Gly Lys Ala Thr Phe Thr Val Asp Lys Ser Ser Ser Thr Ala Tyr
 65           70           75           80
Met Glu Leu Leu Arg Leu Thr Ser Glu Asp Ser Gly Val Tyr Phe Cys
          85           90           95
Ala Arg Leu Asp Tyr Arg Ser Tyr Trp Gly Gln Gly Thr Leu Val Thr
          100          105          110
Val Ser Ala Ala Lys Thr Thr Pro Pro Ser Val Tyr
          115          120
  
```

<210> SEQ ID NO 3
 <211> LENGTH: 378
 <212> TYPE: DNA
 <213> ORGANISM: Artificial
 <220> FEATURE:
 <223> OTHER INFORMATION: Nucleic acid sequence of 4G10 light chain variable region

<400> SEQUENCE: 3

```

caggctgttg tgactcagga atctgcactc accacatcac ctggtgaaac agtcacactc      60
acttgtcgct caagtactgg ggctgttaca actagtaact ttgccaactg ggtccaagaa      120
  
```

-continued

```

aaaccagatc atttattcac tagtctaata ggtggtacca acaaccgagc tccaggtgtt 180
cctgccagat tctcaggctc cctgattgga gacaaggctg ccctcaccat cacaggggca 240
cagactgagg atgaggcaat atatttctgt gctctatggt acagcaacca ttgggtgttc 300
ggtggaggaa ccaaactgac tgtcctaggc cagcccaagt cttegccatc agtcaccctg 360
tttcaagggc aattctgc 378

```

```

<210> SEQ ID NO 4
<211> LENGTH: 126
<212> TYPE: PRT
<213> ORGANISM: Artificial
<220> FEATURE:
<223> OTHER INFORMATION: The amino acid sequence of 4G10 light chain
variable region

```

```

<400> SEQUENCE: 4

```

```

Gln Ala Val Val Thr Gln Glu Ser Ala Leu Thr Thr Ser Pro Gly Glu
1          5          10         15
Thr Val Thr Leu Thr Cys Arg Ser Ser Thr Gly Ala Val Thr Thr Ser
          20         25         30
Asn Phe Ala Asn Trp Val Gln Glu Lys Pro Asp His Leu Phe Thr Ser
          35         40         45
Leu Ile Gly Gly Thr Asn Asn Arg Ala Pro Gly Val Pro Ala Arg Phe
          50         55         60
Ser Gly Ser Leu Ile Gly Asp Lys Ala Ala Leu Thr Ile Thr Gly Ala
65         70         75         80
Gln Thr Glu Asp Glu Ala Ile Tyr Phe Cys Ala Leu Trp Tyr Ser Asn
          85         90         95
His Trp Val Phe Gly Gly Gly Thr Lys Leu Thr Val Leu Gly Gln Pro
          100        105        110
Lys Ser Ser Pro Ser Val Thr Leu Phe Gln Gly Gln Phe Cys
          115        120        125

```

```

<210> SEQ ID NO 5
<211> LENGTH: 345
<212> TYPE: DNA
<213> ORGANISM: Artificial
<220> FEATURE:
<223> OTHER INFORMATION: Nucleic acid sequence of 4G10H1L1 heavy chain
variable region

```

```

<400> SEQUENCE: 5

```

```

caggtgcagc tgggtggagtc tggggccgag ctggtgaagc ccggcgccctc catgaagatc 60
tcttgcaagg ccagcggata cagtttccact ggctatacca tgaactgggt caaacaggct 120
ccaggacagg gactggagtg gatcgggctg attaatcctt acaacaacat caccaactac 180
aaccagaagt tcatgggaaa agcaacctt acagtggaca agagcatttc cacagcctac 240
atggaactga gccggctgac ttcagacgat agcgggtct atttttgtgc aaggctggat 300
tatcgctctt actgggggca gggaaactctg gtcactgtct ccgct 345

```

```

<210> SEQ ID NO 6
<211> LENGTH: 115
<212> TYPE: PRT
<213> ORGANISM: Artificial
<220> FEATURE:
<223> OTHER INFORMATION: The amino acid sequence of 4G10H1L1 heavy chain

```

-continued

variable region

<400> SEQUENCE: 6

Gln Val Gln Leu Val Glu Ser Gly Ala Glu Leu Val Lys Pro Gly Ala
 1 5 10 15

Ser Met Lys Ile Ser Cys Lys Ala Ser Gly Tyr Ser Phe Thr Gly Tyr
 20 25 30

Thr Met Asn Trp Val Lys Gln Ala Pro Gly Gln Gly Leu Glu Trp Ile
 35 40 45

Gly Leu Ile Asn Pro Tyr Asn Asn Ile Thr Asn Tyr Asn Gln Lys Phe
 50 55 60

Met Gly Lys Ala Thr Phe Thr Val Asp Lys Ser Ile Ser Thr Ala Tyr
 65 70 75 80

Met Glu Leu Ser Arg Leu Thr Ser Asp Asp Ser Gly Val Tyr Phe Cys
 85 90 95

Ala Arg Leu Asp Tyr Arg Ser Tyr Trp Gly Gln Gly Thr Leu Val Thr
 100 105 110

Val Ser Ala
 115

<210> SEQ ID NO 7
 <211> LENGTH: 327
 <212> TYPE: DNA
 <213> ORGANISM: Artificial
 <220> FEATURE:
 <223> OTHER INFORMATION: Nucleic acid sequence of 4G10H1L1 light chain
 variable region

<400> SEQUENCE: 7

caggctgtcg tcaactcagga accttcactg actgtgagcc caggaggaac tgtcacctcg 60

acatgctggaa gctccaccgg agcagtgacc acatccaact tcgccaattg ggtccaggaa 120

aagccaggcc aggcatttcg atccctgatc ggaggcacia acaatcgggc ttcttggtg 180

cccgaagat tctcaggaag cctgctgggg ggaaaagccg ctctgacat tagtggcgct 240

cagcctgagg acgaagccga gtactctcgc gctctgtggt atagcaacca ctgggtgttt 300

ggcgggggaa caaagctgac tgtgctg 327

<210> SEQ ID NO 8
 <211> LENGTH: 109
 <212> TYPE: PRT
 <213> ORGANISM: Artificial
 <220> FEATURE:
 <223> OTHER INFORMATION: The amino acid sequence of 4G10H1L1 light chain
 variable region

<400> SEQUENCE: 8

Gln Ala Val Val Thr Gln Glu Pro Ser Leu Thr Val Ser Pro Gly Gly
 1 5 10 15

Thr Val Thr Leu Thr Cys Gly Ser Ser Thr Gly Ala Val Thr Thr Ser
 20 25 30

Asn Phe Ala Asn Trp Val Gln Glu Lys Pro Gly Gln Ala Phe Arg Ser
 35 40 45

Leu Ile Gly Gly Thr Asn Asn Arg Ala Ser Trp Val Pro Ala Arg Phe
 50 55 60

Ser Gly Ser Leu Leu Gly Gly Lys Ala Ala Leu Thr Ile Ser Gly Ala
 65 70 75 80

-continued

```

caggctgtcg tcaactcagga accttcaactg accgtgtctc ctggcgggac tgtcacccctg    60
acatgcggca gctccacagg ggccgtgacc acaagtaact tcccaaattg ggtccagcag    120
aagccaggac aggtcctccg gagtctgacg ggaggcacca acaacaaggc cagctggaca    180
cccgcacggt tcagcggcag cctgctgggc ggcaaggccg ctctgacaat tagcggagcc    240
cagcctgagg acgaagccga gtactattgc gctctgtggt actccaacca ctgggtgttc    300
ggcggcggca ccaagctgac tgtgctg                                     327

```

```

<210> SEQ ID NO 12
<211> LENGTH: 109
<212> TYPE: PRT
<213> ORGANISM: Artificial
<220> FEATURE:
<223> OTHER INFORMATION: The amino acid sequence of 4G10H3L3 light chain
variable region

```

<400> SEQUENCE: 12

```

Gln Ala Val Val Thr Gln Glu Pro Ser Leu Thr Val Ser Pro Gly Gly
1           5           10          15
Thr Val Thr Leu Thr Cys Gly Ser Ser Thr Gly Ala Val Thr Thr Ser
20          25          30
Asn Phe Pro Asn Trp Val Gln Gln Lys Pro Gly Gln Ala Pro Arg Ser
35          40          45
Leu Ile Gly Gly Thr Asn Asn Lys Ala Ser Trp Thr Pro Ala Arg Phe
50          55          60
Ser Gly Ser Leu Leu Gly Gly Lys Ala Ala Leu Thr Ile Ser Gly Ala
65          70          75          80
Gln Pro Glu Asp Glu Ala Glu Tyr Tyr Cys Ala Leu Trp Tyr Ser Asn
85          90          95
His Trp Val Phe Gly Gly Gly Thr Lys Leu Thr Val Leu
100         105

```

```

<210> SEQ ID NO 13
<211> LENGTH: 345
<212> TYPE: DNA
<213> ORGANISM: Artificial
<220> FEATURE:
<223> OTHER INFORMATION: Nucleic acid sequence of 4G10H4L3 heavy chain
variable region

```

<400> SEQUENCE: 13

```

cagggtgcagc tggtcgagtc tggggccgaa gtgaagaaac ccggcgcctc agtgaaggtc    60
agctgcaagg ccagcgggta cagtttcaact ggatatacca tgaactgggt ccgacaggcc    120
cctggccagg ggctggagtg gatcggcctg attaaccctt acaacgacat cactaactac    180
gcacagaagt tccaggggag agtgacctt acagtggaca ccagcatttc cacagcctac    240
atggaactgt cccggctgag atctgacgat acaggcgtgt acttctgcgc taggctggat    300
taccgcagct attggggaca gggcacactg gtgactgtca gcgca                                     345

```

```

<210> SEQ ID NO 14
<211> LENGTH: 115
<212> TYPE: PRT
<213> ORGANISM: Artificial
<220> FEATURE:
<223> OTHER INFORMATION: The amino acid sequence of 4G10H4L3 heavy chain
variable region

```

-continued

<400> SEQUENCE: 14

```

Gln Val Gln Leu Val Glu Ser Gly Ala Glu Val Lys Lys Pro Gly Ala
1          5          10          15
Ser Val Lys Val Ser Cys Lys Ala Ser Gly Tyr Ser Phe Thr Gly Tyr
20          25          30
Thr Met Asn Trp Val Arg Gln Ala Pro Gly Gln Gly Leu Glu Trp Ile
35          40          45
Gly Leu Ile Asn Pro Tyr Asn Asp Ile Thr Asn Tyr Ala Gln Lys Phe
50          55          60
Gln Gly Arg Val Thr Phe Thr Val Asp Thr Ser Ile Ser Thr Ala Tyr
65          70          75          80
Met Glu Leu Ser Arg Leu Arg Ser Asp Asp Thr Gly Val Tyr Phe Cys
85          90          95
Ala Arg Leu Asp Tyr Arg Ser Tyr Trp Gly Gln Gly Thr Leu Val Thr
100         105         110
Val Ser Ala
115

```

<210> SEQ ID NO 15

<211> LENGTH: 354

<212> TYPE: DNA

<213> ORGANISM: Artificial

<220> FEATURE:

<223> OTHER INFORMATION: Nucleic acid sequence of 14C12 heavy chain variable region

<400> SEQUENCE: 15

```

gagggtcaaac tgggtgagag cggcggcggg ctggtgaagc cggcggggtc actgaaactg      60
agctgcgccg cttccgggtt cgccttttagc tcctacgaca tgtcatgggt gaggcagacc      120
cctgagaagc gcctggaatg ggctcgctact atcagcggag gcgggcgata cacctactat      180
cctgactctg tcaaaggagg attcacaatt agtcgggata acgccagaaa tactctgtat      240
ctgcagatgt ctagtctgcg gtccgaggat acagctctgt actattgtgc aaaccggtac      300
ggcgaagcat ggtttgcta ttggggacag ggcaccctgg tgacagtctc tgcc      354

```

<210> SEQ ID NO 16

<211> LENGTH: 118

<212> TYPE: PRT

<213> ORGANISM: Artificial

<220> FEATURE:

<223> OTHER INFORMATION: The amino acid sequence of 14C12 heavy chain variable region

<400> SEQUENCE: 16

```

Glu Val Lys Leu Val Glu Ser Gly Gly Gly Leu Val Lys Pro Gly Gly
1          5          10          15
Ser Leu Lys Leu Ser Cys Ala Ala Ser Gly Phe Ala Phe Ser Ser Tyr
20          25          30
Asp Met Ser Trp Val Arg Gln Thr Pro Glu Lys Arg Leu Glu Trp Val
35          40          45
Ala Thr Ile Ser Gly Gly Gly Arg Tyr Thr Tyr Tyr Pro Asp Ser Val
50          55          60
Lys Gly Arg Phe Thr Ile Ser Arg Asp Asn Ala Arg Asn Thr Leu Tyr
65          70          75          80
Leu Gln Met Ser Ser Leu Arg Ser Glu Asp Thr Ala Leu Tyr Tyr Cys

```

-continued

	85		90		95	
Ala	Asn	Arg	Tyr	Gly	Glu	Ala
	100					Trp
						Phe
						Ala
						Tyr
						Trp
						Gly
						Gln
						Gly
						Thr
Leu	Val	Thr	Val	Ser	Ala	
	115					

<210> SEQ ID NO 17
 <211> LENGTH: 318
 <212> TYPE: DNA
 <213> ORGANISM: Artificial
 <220> FEATURE:
 <223> OTHER INFORMATION: Nucleic acid sequence of 14C12 light chain variable region

<400> SEQUENCE: 17

```

gacattaaga tgacacagtc cccttcctca atgtacgcta gcctgggaga gcgagtgacc    60
ttcacatgca aagcatccca ggacatcaac acatacctgt cttggtttca gcagaagcca    120
ggcaaaagcc ccaagaccct gatctaccgg gccaatagac tgggtggacgg ggtccccagc    180
agattctccg gatctggcag tgggcaggat tactccctga ccatcagctc cctggagtat    240
gaagacatgg gcacttacta ttgcctgcag tatgatgagt tccctctgac ctttgagca    300
ggcacaaaac tggaactg                                     318
    
```

<210> SEQ ID NO 18
 <211> LENGTH: 106
 <212> TYPE: PRT
 <213> ORGANISM: Artificial
 <220> FEATURE:
 <223> OTHER INFORMATION: The amino acid sequence of 14C12 light chain variable region

<400> SEQUENCE: 18

Asp	Ile	Lys	Met	Thr	Gln	Ser	Pro	Ser	Ser	Met	Tyr	Ala	Ser	Leu	Gly
1				5						10					15
Glu	Arg	Val	Thr	Phe	Thr	Cys	Lys	Ala	Ser	Gln	Asp	Ile	Asn	Thr	Tyr
			20					25						30	
Leu	Ser	Trp	Phe	Gln	Gln	Lys	Pro	Gly	Lys	Ser	Pro	Lys	Thr	Leu	Ile
		35					40					45			
Tyr	Arg	Ala	Asn	Arg	Leu	Val	Asp	Gly	Val	Pro	Ser	Arg	Phe	Ser	Gly
	50					55					60				
Ser	Gly	Ser	Gly	Gln	Asp	Tyr	Ser	Leu	Thr	Ile	Ser	Ser	Leu	Glu	Tyr
65					70					75					80
Glu	Asp	Met	Gly	Ile	Tyr	Tyr	Cys	Leu	Gln	Tyr	Asp	Glu	Phe	Pro	Leu
				85					90						95
Thr	Phe	Gly	Ala	Gly	Thr	Lys	Leu	Glu	Leu						
			100						105						

<210> SEQ ID NO 19
 <211> LENGTH: 354
 <212> TYPE: DNA
 <213> ORGANISM: Artificial
 <220> FEATURE:
 <223> OTHER INFORMATION: Nucleic acid sequence of 14C12H1L1 heavy chain variable region

<400> SEQUENCE: 19

```

gaagtgcagc tggctcagtc tgggggaggg ctggtgcagc ccggcgggctc actgcgactg    60
    
```

-continued

```

agctgcgag cttccggatt cgccttttagc tcctacgaca tgtcctgggt gcgacaggca 120
ccaggaaagg gactggattg ggctgctact atctcaggag gcgggagata cacctactat 180
cctgacagcg tcaagggcgc gttcacaatc tctagagata acagtaagaa caatctgtat 240
ctgcagatga acagcctgag ggctgaggac accgcactgt actattgtgc caaccgctac 300
ggggaagcat ggtttgecta ttgggggcag ggaaccctgg tgacagtctc tagt 354

```

```

<210> SEQ ID NO 20
<211> LENGTH: 118
<212> TYPE: PRT
<213> ORGANISM: Artificial
<220> FEATURE:
<223> OTHER INFORMATION: The amino acid sequence of 14C12H1L1 heavy
chain variable region

```

<400> SEQUENCE: 20

```

Glu Val Gln Leu Val Glu Ser Gly Gly Gly Leu Val Gln Pro Gly Gly
1           5           10           15
Ser Leu Arg Leu Ser Cys Ala Ala Ser Gly Phe Ala Phe Ser Ser Tyr
20           25           30
Asp Met Ser Trp Val Arg Gln Ala Pro Gly Lys Gly Leu Asp Trp Val
35           40           45
Ala Thr Ile Ser Gly Gly Gly Arg Tyr Thr Tyr Tyr Pro Asp Ser Val
50           55           60
Lys Gly Arg Phe Thr Ile Ser Arg Asp Asn Ser Lys Asn Asn Leu Tyr
65           70           75           80
Leu Gln Met Asn Ser Leu Arg Ala Glu Asp Thr Ala Leu Tyr Tyr Cys
85           90           95
Ala Asn Arg Tyr Gly Glu Ala Trp Phe Ala Tyr Trp Gly Gln Gly Thr
100          105          110
Leu Val Thr Val Ser Ser
115

```

```

<210> SEQ ID NO 21
<211> LENGTH: 321
<212> TYPE: DNA
<213> ORGANISM: Artificial
<220> FEATURE:
<223> OTHER INFORMATION: Nucleic acid sequence of 14C12H1L1 light chain
variable region

```

<400> SEQUENCE: 21

```

gacattcaga tgactcagag ccctctctcc atgtccgct ctgtgggcga cagggtcacc 60
ttcacatgcc gcgctagtca ggatatcaac acctacctga gctgggttca gcagaagcca 120
gggaaaagcc ccaagacact gatctaccgg gctaatagac tgggtgtctgg agtcccaagt 180
cggttcagtg gctcaggag cggacaggac tacactctga ccatcagctc cctgcagcct 240
gaggacatgg caacctacta ttgctgcag tatgatgagt tccactgac ctttggcgcc 300
gggacaaaac tggagctgaa g 321

```

```

<210> SEQ ID NO 22
<211> LENGTH: 107
<212> TYPE: PRT
<213> ORGANISM: Artificial
<220> FEATURE:
<223> OTHER INFORMATION: The amino acid sequence of 14C12H1L1 light
chain variable region

```

-continued

<400> SEQUENCE: 22

Asp Ile Gln Met Thr Gln Ser Pro Ser Ser Met Ser Ala Ser Val Gly
 1 5 10 15
 Asp Arg Val Thr Phe Thr Cys Arg Ala Ser Gln Asp Ile Asn Thr Tyr
 20 25 30
 Leu Ser Trp Phe Gln Gln Lys Pro Gly Lys Ser Pro Lys Thr Leu Ile
 35 40 45
 Tyr Arg Ala Asn Arg Leu Val Ser Gly Val Pro Ser Arg Phe Ser Gly
 50 55 60
 Ser Gly Ser Gly Gln Asp Tyr Thr Leu Thr Ile Ser Ser Leu Gln Pro
 65 70 75 80
 Glu Asp Met Ala Thr Tyr Tyr Cys Leu Gln Tyr Asp Glu Phe Pro Leu
 85 90 95
 Thr Phe Gly Ala Gly Thr Lys Leu Glu Leu Lys
 100 105

<210> SEQ ID NO 23

<211> LENGTH: 15

<212> TYPE: PRT

<213> ORGANISM: Artificial

<220> FEATURE:

<223> OTHER INFORMATION: Linker 1

<400> SEQUENCE: 23

Gly Gly Gly Gly Ser Gly Gly Gly Gly Ser Gly Gly Gly Gly Ser
 1 5 10 15

<210> SEQ ID NO 24

<211> LENGTH: 20

<212> TYPE: PRT

<213> ORGANISM: Artificial

<220> FEATURE:

<223> OTHER INFORMATION: Linker 2

<400> SEQUENCE: 24

Gly Gly Gly Gly Ser Gly Gly Gly Gly Ser Gly Gly Gly Gly Ser Gly
 1 5 10 15
 Gly Gly Gly Ser
 20

<210> SEQ ID NO 25

<211> LENGTH: 115

<212> TYPE: PRT

<213> ORGANISM: Artificial

<220> FEATURE:

<223> OTHER INFORMATION: The amino acid sequence of 8D2H14L2 heavy chain variable region

<400> SEQUENCE: 25

Glu Val Gln Leu Val Glu Ser Gly Gly Gly Leu Val Gln Pro Gly Gly
 1 5 10 15
 Ser Ser Arg Leu Ser Cys Ala Ala Ser Gly Phe Thr Phe Ser Asp Asn
 20 25 30
 Trp Met Asn Trp Val Arg Gln Ala Pro Gly Lys Gly Leu Glu Trp Leu
 35 40 45
 Ala Gln Ile Arg Asn Lys Pro Tyr Asn Tyr Glu Thr Tyr Tyr Ser Ala
 50 55 60

-continued

Ser Val Lys Gly Arg Phe Thr Ile Ser Arg Asp Asp Ser Lys Asn Ser
65 70 75 80

Val Tyr Leu Gln Met Asn Ser Leu Lys Thr Glu Asp Thr Gly Val Tyr
85 90 95

Tyr Cys Thr Ala Gln Phe Ala Tyr Trp Gly Gln Gly Thr Leu Val Thr
100 105 110

Val Ser Ser
115

<210> SEQ ID NO 26

<211> LENGTH: 345

<212> TYPE: DNA

<213> ORGANISM: Artificial

<220> FEATURE:

<223> OTHER INFORMATION: Nucleic acid sequence of 8D2H14L2 heavy chain variable region

<400> SEQUENCE: 26

```
gaggtgcagc tggtcgaatc tggaggagga ctggtgcagc ctggaggaag ctcccggctg      60
tcatgtgccc ctagcggcct caccttttcc gacaactgga tgaattgggt gcgacaggca      120
ccaggcaaag gactggagtg gctggctcag atccggaaca agccctacaa ttatgaacaa      180
tactatagcg cctccgtgaa aggccgggtc actattagta gagacgattc taagaacagc      240
gtgtacctgc agatgaatag cctgaagaca gaggatactg gcgttacta ttgcacagca      300
cagtttgctt attggggaca gggcaccctg gtgacagtct ctagt                          345
```

<210> SEQ ID NO 27

<211> LENGTH: 107

<212> TYPE: PRT

<213> ORGANISM: Artificial

<220> FEATURE:

<223> OTHER INFORMATION: The amino acid sequence of 8D2H14L2 light chain variable region

<400> SEQUENCE: 27

Asp Ile Gln Met Thr Gln Ser Pro Ser Ser Leu Ser Ala Ser Val Gly
1 5 10 15

Asp Arg Val Thr Ile Thr Cys Arg Thr Ser Glu Asn Ile Tyr Gly Gly
20 25 30

Leu Asn Trp Tyr Gln Arg Lys Pro Gly Lys Ser Pro Lys Leu Leu Ile
35 40 45

Tyr Gly Ala Thr Asn Leu Ala Ser Gly Val Ser Ser Arg Phe Ser Gly
50 55 60

Ser Gly Ser Gly Thr Asp Tyr Thr Leu Thr Ile Ser Ser Leu Gln Pro
65 70 75 80

Glu Asp Val Ala Thr Tyr Tyr Cys Gln Asn Val Leu Arg Ser Pro Phe
85 90 95

Thr Phe Gly Ser Gly Thr Lys Leu Glu Ile Lys
100 105

<210> SEQ ID NO 28

<211> LENGTH: 321

<212> TYPE: DNA

<213> ORGANISM: Artificial

<220> FEATURE:

<223> OTHER INFORMATION: Nucleic acid sequence of 8D2H14L2 light chain variable region

<400> SEQUENCE: 28

```
gacatccaga tgactcagag ccctcaagc ctgtctgcaa gtgtgggcga tagggtcacc      60
```

-continued

atcacatgtc gcacctcoga aaacatctac gggggactga attggtatca gcgcaagccc 120
ggcaaatccc ctaagctgct gatctacggc gctaccaacc tggecatctgg ggtgtcctct 180
cgattttcag ggagcggcag cggcaccgac tatactctga ccattagtcc actgcagcct 240
gaggatgtgg ccacatacta ttgccagaat gtcctgagat caccattcac ttttgggagc 300
ggaaccaaac tggaatta g 321

<210> SEQ ID NO 29
<211> LENGTH: 8
<212> TYPE: PRT
<213> ORGANISM: Artificial
<220> FEATURE:
<223> OTHER INFORMATION: 14C12HCDR1

<400> SEQUENCE: 29

Gly Phe Ala Phe Ser Ser Tyr Asp
1 5

<210> SEQ ID NO 30
<211> LENGTH: 8
<212> TYPE: PRT
<213> ORGANISM: Artificial
<220> FEATURE:
<223> OTHER INFORMATION: 14C12HCDR2

<400> SEQUENCE: 30

Ile Ser Gly Gly Gly Arg Tyr Thr
1 5

<210> SEQ ID NO 31
<211> LENGTH: 11
<212> TYPE: PRT
<213> ORGANISM: Artificial
<220> FEATURE:
<223> OTHER INFORMATION: 14C12HCDR3

<400> SEQUENCE: 31

Ala Asn Arg Tyr Gly Glu Ala Trp Phe Ala Tyr
1 5 10

<210> SEQ ID NO 32
<211> LENGTH: 6
<212> TYPE: PRT
<213> ORGANISM: Artificial
<220> FEATURE:
<223> OTHER INFORMATION: 14C12LCDR1

<400> SEQUENCE: 32

Gln Asp Ile Asn Thr Tyr
1 5

<210> SEQ ID NO 33
<211> LENGTH: 3
<212> TYPE: PRT
<213> ORGANISM: Artificial
<220> FEATURE:
<223> OTHER INFORMATION: 14C12LCDR2

<400> SEQUENCE: 33

Arg Ala Asn
1

-continued

<210> SEQ ID NO 34
<211> LENGTH: 9
<212> TYPE: PRT
<213> ORGANISM: Artificial
<220> FEATURE:
<223> OTHER INFORMATION: 14C12LCDR3

<400> SEQUENCE: 34

Leu Gln Tyr Asp Glu Phe Pro Leu Thr
1 5

<210> SEQ ID NO 35
<211> LENGTH: 8
<212> TYPE: PRT
<213> ORGANISM: Artificial
<220> FEATURE:
<223> OTHER INFORMATION: 4G10HCDR1

<400> SEQUENCE: 35

Gly Tyr Ser Phe Thr Gly Tyr Thr
1 5

<210> SEQ ID NO 36
<211> LENGTH: 8
<212> TYPE: PRT
<213> ORGANISM: Artificial
<220> FEATURE:
<223> OTHER INFORMATION: 4G10HCR2

<400> SEQUENCE: 36

Ile Asn Pro Tyr Asn Asn Ile Thr
1 5

<210> SEQ ID NO 37
<211> LENGTH: 8
<212> TYPE: PRT
<213> ORGANISM: Artificial
<220> FEATURE:
<223> OTHER INFORMATION: 4G10HCDR3

<400> SEQUENCE: 37

Ala Arg Leu Asp Tyr Arg Ser Tyr
1 5

<210> SEQ ID NO 38
<211> LENGTH: 9
<212> TYPE: PRT
<213> ORGANISM: Artificial
<220> FEATURE:
<223> OTHER INFORMATION: 4G10LCDR1

<400> SEQUENCE: 38

Thr Gly Ala Val Thr Thr Ser Asn Phe
1 5

<210> SEQ ID NO 39
<211> LENGTH: 3
<212> TYPE: PRT
<213> ORGANISM: Artificial
<220> FEATURE:
<223> OTHER INFORMATION: 4G10LCDR2

<400> SEQUENCE: 39

Gly Thr Asn

-continued

1

<210> SEQ ID NO 40
<211> LENGTH: 9
<212> TYPE: PRT
<213> ORGANISM: Artificial
<220> FEATURE:
<223> OTHER INFORMATION: 4G10LCDR3

<400> SEQUENCE: 40

Ala Leu Trp Tyr Ser Asn His Trp Val
1 5

<210> SEQ ID NO 41
<211> LENGTH: 8
<212> TYPE: PRT
<213> ORGANISM: Artificial
<220> FEATURE:
<223> OTHER INFORMATION: 4G10H4L3HCDR2

<400> SEQUENCE: 41

Ile Asn Pro Tyr Asn Asp Ile Thr
1 5

<210> SEQ ID NO 42
<211> LENGTH: 8
<212> TYPE: PRT
<213> ORGANISM: Artificial
<220> FEATURE:
<223> OTHER INFORMATION: 8D2H14L2HCDR1

<400> SEQUENCE: 42

Gly Phe Thr Phe Ser Asp Asn Trp
1 5

<210> SEQ ID NO 43
<211> LENGTH: 10
<212> TYPE: PRT
<213> ORGANISM: Artificial
<220> FEATURE:
<223> OTHER INFORMATION: 8D2H14L2HCDR2

<400> SEQUENCE: 43

Ile Arg Asn Lys Pro Tyr Asn Tyr Glu Thr
1 5 10

<210> SEQ ID NO 44
<211> LENGTH: 6
<212> TYPE: PRT
<213> ORGANISM: Artificial
<220> FEATURE:
<223> OTHER INFORMATION: 8D2H14L2HCDR3

<400> SEQUENCE: 44

Thr Ala Gln Phe Ala Tyr
1 5

<210> SEQ ID NO 45
<211> LENGTH: 6
<212> TYPE: PRT
<213> ORGANISM: Artificial
<220> FEATURE:
<223> OTHER INFORMATION: 8D2H14L2LCDR1

<400> SEQUENCE: 45

-continued

Glu Asn Ile Tyr Gly Gly
1 5

<210> SEQ ID NO 46
<211> LENGTH: 3
<212> TYPE: PRT
<213> ORGANISM: Artificial
<220> FEATURE:
<223> OTHER INFORMATION: 8D2H14L2LCDR2

<400> SEQUENCE: 46

Gly Ala Thr
1

<210> SEQ ID NO 47
<211> LENGTH: 10
<212> TYPE: PRT
<213> ORGANISM: Artificial
<220> FEATURE:
<223> OTHER INFORMATION: 8D2H14L2LCDR3

<400> SEQUENCE: 47

Gln Asn Val Leu Arg Ser Pro Phe Thr Phe
1 5 10

1. A bispecific antibody thereof, wherein, the first protein functional area binds to PD-1, And, the second protein functional area binds to CTLA4.
2. The bispecific antibody thereof described in claim 1, wherein, the first protein functional area and the second protein functional area are directly connected or connected by a connecting fragment.
3. A bispecific antibody of claim 1, wherein, the first and second protein functional areas are individually immunoglobulins or their antigen-binding fragments, such as half antibody, Fab, F(ab')₂ or single-chain antibody.
4. The bispecific antibody of claim 1, wherein, the quantity of the said first protein functional area or the second protein functional area is one, two, or more, independently.
5. The bispecific antibody of claim 3, wherein, the said immunoglobulin is IgG; IgA, IgD, IgE or IgM; Preferably, IgG; such as IgG1, IgG2, IgG3, or IgG4.
6. The bispecific antibody of claim 3, wherein, the said single-chain antibody is attached at the c-terminal of the heavy chain of the said immunoglobulin.
7. The bispecific antibody of claim 3, wherein, the heavy chain variable region of the said immunoglobulin comprises CDRs with the amino acid sequences of SEQ ID NO: 29-31, and the light chain variable region of the said immunoglobulin comprises CDRs with the amino acid sequences of SEQ ID NO: 32-34;
And/or,
the heavy chain variable region of the said single-chain antibody comprises CDRs with the amino acid sequences of SEQ ID NO: 35-37, or SEQ ID NO: 35, SEQ ID NO: 41 and SEQ ID NO: 37, or SEQ ID NO: 42-44; and the light chain variable region of the said

single-chain antibody comprises CDRs with the amino acid sequences of SEQ ID NO: 38-40, or SEQ ID NO: 45-47.

And/or,
the heavy chain variable region of the said immunoglobulin comprises CDRs with the amino acid sequences of SEQ ID NO: 35-37, or SEQ ID NO: 35, SEQ ID NO: 41 and SEQ ID NO: 37, or SEQ ID NO: 42-44; and the light chain variable region of the said immunoglobulin comprises CDRs with the amino acid sequences of SEQ ID NO: 38-40, or SEQ ID NO: 45-47;

And/or,
the heavy chain variable region of the said single-chain antibody comprises CDRs with the amino acid sequences of SEQ ID NO: 29-31; and the light chain variable region of the said single-chain antibody comprises CDRs with the amino acid sequences of SEQ ID NO: 32-34.

8. The bispecific antibody of claim 3, wherein, the amino acid sequence of the heavy chain variable region of the said immunoglobulin is SEQ ID NO. 16 or SEQ ID NO. 20; the amino acid sequence of the light chain variable region of the said immunoglobulin is SEQ ID NO: 18 or SEQ ID NO: 22;

And/or,
the amino acid sequence of the heavy chain variable region of the said single-chain antibody is SEQ ID NO: 2, SEQ ID NO: 6, SEQ ID NO: 10, SEQ ID NO: 14 or SEQ ID NO: 25; the amino acid sequence of the light chain variable region of the said single chain antibody is SEQ ID NO: 4, SEQ ID NO: 8, SEQ ID NO: 12 or SEQ ID NO: 27.

And/or,
the amino acid sequence of the heavy chain variable region of the said immunoglobulin is SEQ ID NO: 2, SEQ ID NO: 6, SEQ ID NO: 10, SEQ ID NO: 14 or SEQ ID NO: 25; the amino acid sequence of the light

- chain variable region of the single chain antibody is SEQ ID NO: 4, SEQ ID NO:8, SEQ ID NO:12 or SEQ ID NO:27;
and/or,
the amino acid sequence of the heavy chain variable region of the said single-chain antibody is SEQ ID NO: 16 or SEQ ID NO: 20; the amino acid sequence of the light chain variable region of the said immunoglobulin is SEQ ID NO: 18 or SEQ ID NO: 22.
- 9.** The bispecific antibody of claim **3**, wherein, the said immunoglobulin contains non-CDR regions from species other than mouse, for example, from human.
- 10.** The bispecific antibody of claim **1**, wherein, the said bispecific antibody binds to CTLA4 protein and/or PD-1 protein with a K_D less than approximately 10^{-5} M, such as less than approximately 10^{-6} M, 10^{-7} M, 10^{-8} M, 10^{-9} M or 10^{-10} M or less.
- 11.** An isolated nucleic acid molecule comprising a nucleotide sequence capable of encoding a heavy chain variable region of an antibody, wherein, the heavy chain variable region of the said antibody comprises:
amino acid sequences SEQ ID NO: 29-31,
amino acid sequences SEQ ID NO: 35-37, or SEQ ID NO: 35, SEQ ID NO: 41, and SEQ ID NO: 37, or SEQ ID NO: 42-44; and,
amino acid sequences SEQ ID NO: 32-34, or SEQ ID NO: 38-40, or SEQ ID NO: 45-47.
- 12.** An isolated nucleic acid molecule comprising a nucleotide sequence capable of encoding a light chain variable region of an antibody, wherein, the light chain variable region of the said antibody comprises CDRs with amino acid sequences selected from SEQ ID NO: 32-34, or SEQ ID NO: 38-40, or SEQ ID NO: 45-47.
- 13.** A vector, comprising the isolated nucleic acid molecule described in claim **11**.
- 14.** A host cell line, comprising the isolated nucleic acid molecule described in claim **11**.
- 15.** A method for preparing the bispecific antibody, comprising culturing a host cell line comprising the isolated nucleic acid molecule of claim **11** under appropriate conditions, and recovering the said bispecific antibodies from the cell culture.
- 16.** A conjugate, comprising the bispecific antibody of claim **1** and a conjugating partner as a detectable marker.
- 17.** A reagent kit, comprising the bispecific antibody of claim **1**.
- 18.** A method for detecting the existence or the levels of CTLA4 and/or PD-1 in a sample, comprising using the reagent kit of claim **17**.
- 19.** A pharmaceutical composition, comprising the bispecific antibody of claim **1**, or the conjugates thereof optionally, the pharmaceutical composition further comprises a pharmaceutically acceptable carrier or excipient.
- 20.** (canceled)
- 21.** Use of the bispecific antibody of claim **1**, or the conjugates thereof, to prepare drugs with the purpose of:
Testing CTLA4 level in samples,
Blocking CTLA4 binding to B7,
Regulating (e.g. down-regulating) CTLA4 activity or CTLA4 levels,
Removing immunosuppression of CTLA4,
Activating T lymphocytes, or
Increasing the secretion of IL-2 in T lymphocytes;
And/or,
Blocking PD-1 binding to PDL1,
Regulating (e.g. down-regulating) PD-1 activity or PD-1 levels,
Removing immunosuppression of PD-1, or
Increasing the secretion of IFN- γ in T lymphocytes.
- 22.** An in vivo or in vitro method, comprising applying to cells or subjects in need with an effective dose of the bispecific antibody of claim **1**, or a conjugate thereof, and the said method is for a purpose selected from the following:
Testing CTLA4 level in samples,
Blocking CTLA4 binding to B7,
Regulating (e.g. down-regulating) CTLA4 activity or CTLA4 levels,
Removing immunosuppression of CTLA4,
Activating T lymphocytes, or
Increasing the secretion of IL-2 in T lymphocytes;
And/or,
Blocking PD-1 binding to PDL1,
Regulating (e.g. down-regulating) PD-1 activity or PD-1 levels,
Removing immunosuppression of PD-1, or
Increasing the secretion of IFN- γ in T lymphocytes.
- 23.** (canceled)
- 24.** Usage of the bispecific antibody of claim **1**, or the conjugates thereof, with purpose of the following:
Testing CTLA4 level in samples,
Blocking CTLA4 binding to B7,
Regulating (e.g. down-regulating) CTLA4 activity or CTLA4 levels,
Removing immunosuppression of CTLA4,
Activating T lymphocytes, or
Increasing the secretion of IL-2 in T lymphocytes;
And/or,
Blocking PD-1 binding to PDL1,
Regulating (e.g. down-regulating) PD-1 activity or PD-1 levels,
Removing immunosuppression of PD-1, or
Increasing the secretion of IFN- γ in T lymphocytes.
- 25.** A method for the prevention and/or treatment and/or adjuvant treatment and/or diagnosis of tumors or anemia, to administer subjects with an effective dose of the bispecific antibody of claim **1**, or a conjugate thereof.
- 26.** A vector, comprising the isolated nucleic acid molecule described in claim **12**.
- 27.** A host cell line, comprising the isolated nucleic acid molecule described in claim **12**.
- 28.** A host cell line, comprising the vector described in claim **13**.
- 29.** A method for preparing the bispecific antibody, comprising culturing a host cell line comprising the isolated nucleic acid molecule of claim **12** under appropriate conditions, and recovering the said bispecific antibodies from the cell culture.

* * * * *