



US011786191B2

(12) **United States Patent**
Hartig

(10) **Patent No.:** **US 11,786,191 B2**

(45) **Date of Patent:** **Oct. 17, 2023**

(54) **CONTRAST-ENHANCED TOMOSYNTHESIS WITH A COPPER FILTER**

(71) Applicant: **Hologic, Inc.**, Marlborough, MA (US)

(72) Inventor: **Helmut Hartig**, Weisskirchen (AT)

(73) Assignee: **Hologic, Inc.**, Marlborough, MA (US)

(*) Notice: Subject to any disclaimer, the term of this patent is extended or adjusted under 35 U.S.C. 154(b) by 214 days.

(21) Appl. No.: **17/322,329**

(22) Filed: **May 17, 2021**

(65) **Prior Publication Data**

US 2022/0361831 A1 Nov. 17, 2022

(51) **Int. Cl.**

A61B 6/00 (2006.01)
A61B 6/02 (2006.01)
A61B 6/04 (2006.01)

(52) **U.S. Cl.**

CPC **A61B 6/4035** (2013.01); **A61B 6/025** (2013.01); **A61B 6/0414** (2013.01); **A61B 6/4452** (2013.01); **A61B 6/461** (2013.01); **A61B 6/502** (2013.01)

(58) **Field of Classification Search**

CPC A61B 6/025; A61B 6/0414; A61B 6/4035
USPC 600/431
See application file for complete search history.

(56) **References Cited**

U.S. PATENT DOCUMENTS

3,365,575 A 1/1968 Strax
3,502,878 A 3/1970 Stewart

3,863,073 A 1/1975 Wagner
3,971,950 A 7/1976 Evans et al.
4,160,906 A 7/1979 Daniels et al.
4,212,306 A 7/1980 Mahmud
4,310,766 A 1/1982 Finkenzeller et al.
4,380,086 A 4/1983 Vagi
4,496,557 A 1/1985 Malen et al.
4,513,433 A 4/1985 Weiss et al.
4,542,521 A 9/1985 Hahn et al.

(Continued)

FOREIGN PATENT DOCUMENTS

CN 102222594 10/2011
CN 105286904 2/2016

(Continued)

OTHER PUBLICATIONS

“Essentials for life: Senographe Essential Full-Field Digital Mammography system”, GE Health-care Brochure, MM-0132-05.06-EN-US, 2006, 12 pgs.

(Continued)

Primary Examiner — Boniface Ngathi

(74) *Attorney, Agent, or Firm* — Merchant & Gould P.C.

(57)

ABSTRACT

Systems and methods for tomosynthesis with an x-ray filter are disclosed. The present technology provides performing breast tomosynthesis in the presence of an x-ray filter. For example, an x-ray filter may be placed between an x-ray source and breast tissue. The filter may proportionally filter out a subset of the energies emitted by the x-ray source. A filter may include characteristics to filter x-ray energies based on a k-edge of a contrast agent introduced into the breast, such that the breast tissue has relatively greater exposure to x-ray energies above the k-edge of the contrast agent to illuminate the contrast agent without substantial illumination of other breast tissue. Thus, tomosynthesis

(Continued)

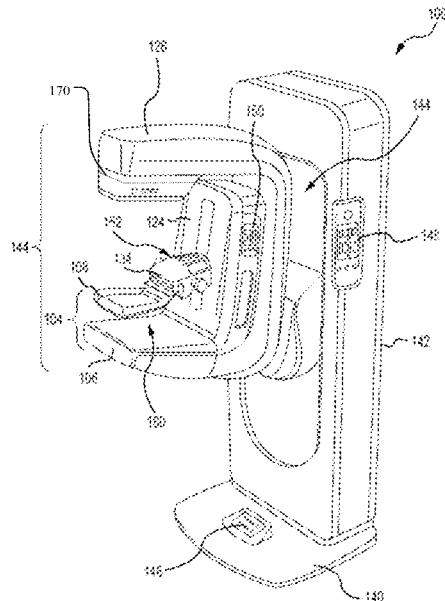

images similar to those obtained using subtraction may be acquired without software-based contrast enhancing techniques.

10 Claims, 8 Drawing Sheets

(56)

References Cited

U.S. PATENT DOCUMENTS

4,559,641	A	12/1985	Caugant et al.	5,999,836	A	12/1999	Nelson et al.
4,658,409	A	4/1987	Summ	6,005,907	A	12/1999	Ploetz
4,662,379	A	5/1987	Macovski	6,022,325	A	2/2000	Siczek et al.
4,706,269	A	11/1987	Reina et al.	6,075,879	A	6/2000	Roehrig et al.
4,721,856	A	1/1988	Saotome et al.	6,091,841	A	7/2000	Rogers et al.
4,744,099	A	5/1988	Huettentrauch et al.	6,137,527	A	10/2000	Abdel-Malek et al.
4,752,948	A	6/1988	MacMahon	6,141,398	A	10/2000	He et al.
4,760,589	A	7/1988	Siczek	6,149,301	A	11/2000	Kautzer et al.
4,763,343	A	8/1988	Yanaki	6,167,115	A	12/2000	Inoue
4,773,086	A	9/1988	Fujita et al.	6,175,117	B1	1/2001	Komardin et al.
4,773,087	A	9/1988	Plewes	6,196,715	B1	3/2001	Nambu et al.
4,819,258	A	4/1989	Kleinman et al.	6,207,958	B1	3/2001	Giakos
4,821,727	A	4/1989	Levene et al.	6,216,540	B1	4/2001	Nelson et al.
4,969,174	A	11/1990	Scheid et al.	6,219,059	B1	4/2001	Argiro
4,989,227	A	1/1991	Tirelli et al.	6,233,473	B1	5/2001	Shepherd et al.
5,018,176	A	5/1991	Romeas et al.	6,243,441	B1	6/2001	Zur
RE33,634	E	7/1991	Yanaki	6,244,507	B1	6/2001	Garland
5,029,193	A	7/1991	Saffer	6,256,369	B1	7/2001	Lai
5,051,904	A	9/1991	Griffith	6,256,370	B1	7/2001	Yavuz
5,078,142	A	1/1992	Siczek et al.	6,272,207	B1	8/2001	Tang
5,163,075	A	11/1992	Lubinsky et al.	6,289,235	B1	9/2001	Webber et al.
5,164,976	A	11/1992	Scheid et al.	6,292,530	B1	9/2001	Yavus et al.
5,199,056	A	3/1993	Darrah	6,327,336	B1	12/2001	Gingold et al.
5,212,637	A	5/1993	Saxena	6,341,156	B1	1/2002	Baetz et al.
5,240,011	A	8/1993	Assa	6,345,194	B1	2/2002	Nelson et al.
5,256,370	A	10/1993	Slattery	6,375,352	B1	4/2002	Hewes et al.
5,274,690	A	12/1993	Burke	6,411,836	B1	6/2002	Patel et al.
5,289,520	A	2/1994	Pellegrino et al.	6,415,015	B2	7/2002	Nicolas et al.
5,291,539	A	3/1994	Thumann et al.	6,418,189	B1	7/2002	Schafer
5,313,510	A	5/1994	Ebersberger	6,442,288	B1	8/2002	Haerer et al.
5,359,637	A	10/1994	Webber	6,459,925	B1	10/2002	Nields et al.
5,365,562	A	11/1994	Toker	6,480,565	B1	11/2002	Ning
5,415,169	A	5/1995	Siczek et al.	6,490,476	B1	12/2002	Townsend et al.
5,426,685	A	6/1995	Pellegrino et al.	6,501,819	B2	12/2002	Unger et al.
5,452,367	A	9/1995	Bick et al.	6,542,575	B1	4/2003	Schubert
5,506,877	A	4/1996	Niklason et al.	6,553,096	B1	4/2003	Zhou et al.
5,526,394	A	6/1996	Siczek et al.	6,556,655	B1	4/2003	Chichereau et al.
5,528,658	A	6/1996	Hell	6,574,304	B1	6/2003	Hsieh et al.
5,539,797	A	7/1996	Heidsieck et al.	6,574,629	B1	6/2003	Cooke, Jr. et al.
5,553,111	A	9/1996	Moore et al.	6,597,762	B1	7/2003	Ferrant et al.
5,592,562	A	1/1997	Rooks	6,620,111	B2	9/2003	Stephens et al.
5,594,769	A	1/1997	Pellegrino et al.	6,626,849	B2	9/2003	Huitema et al.
5,596,200	A	1/1997	Sharma et al.	6,633,674	B1	10/2003	Barnes et al.
5,598,454	A	1/1997	Franetzke et al.	6,638,235	B2	10/2003	Miller et al.
5,609,152	A	3/1997	Pellegrino et al.	6,647,092	B2	11/2003	Eberhard et al.
5,627,869	A	5/1997	Andrew et al.	6,744,848	B2	6/2004	Stanton et al.
5,657,362	A	8/1997	Giger et al.	6,748,044	B2	6/2004	Sabol et al.
5,668,844	A	9/1997	Webber	6,751,285	B2	6/2004	Eberhard et al.
5,668,889	A	9/1997	Hara	6,758,824	B1	7/2004	Miller et al.
5,706,327	A	1/1998	Adamkowski et al.	6,813,334	B2	11/2004	Koppe et al.
5,719,952	A	2/1998	Rooks	6,882,700	B2	4/2005	Wang et al.
5,735,264	A	4/1998	Siczek et al.	6,885,724	B2	4/2005	Li et al.
5,769,086	A	6/1998	Ritchart et al.	6,895,076	B2	5/2005	Halsmer
5,803,912	A	9/1998	Siczek et al.	6,909,790	B2	6/2005	Tumey et al.
5,818,898	A	10/1998	Tsukamoto et al.	6,909,792	B1	6/2005	Carrott et al.
5,828,722	A	10/1998	Ploetz et al.	6,912,319	B1	6/2005	Barnes et al.
5,841,829	A	11/1998	Dolazza	6,940,943	B2	9/2005	Claus et al.
5,844,965	A	12/1998	Galkin	6,950,493	B2	9/2005	Besson
5,864,146	A	1/1999	Karellas	6,957,099	B1	10/2005	Arnone et al.
5,872,828	A	2/1999	Niklason et al.	6,970,531	B2	11/2005	Eberhard et al.
5,878,104	A	3/1999	Ploetz	6,978,040	B2	12/2005	Berestov
5,896,437	A	4/1999	Ploetz	6,987,831	B2	1/2006	Ning
5,941,832	A	8/1999	Tumey et al.	6,999,554	B2	2/2006	Mertelmeier
5,970,118	A	10/1999	Sokolov	7,001,071	B2	2/2006	Deuringer
5,983,123	A	11/1999	Shmulewitz	7,016,461	B2	3/2006	Rotondo
5,986,662	A	11/1999	Argiro et al.	7,110,490	B2	9/2006	Eberhard et al.
				7,110,502	B2	9/2006	Tsuji
				7,116,749	B2	10/2006	Besson
				7,123,684	B2	10/2006	Jing et al.
				7,127,091	B2	10/2006	Op De Beek et al.
				7,142,633	B2	11/2006	Eberhard et al.
				7,190,758	B2	3/2007	Hagiwara
				7,206,462	B1	4/2007	Betke
				7,244,063	B2	7/2007	Eberhard
				7,245,694	B2	7/2007	Jing et al.
				7,286,645	B2	10/2007	Freudenberger
				7,302,031	B2	11/2007	Hjam et al.
				7,315,607	B2	1/2008	Ramsauer
				7,319,735	B2	1/2008	Defreitas et al.

(56)

References Cited

U.S. PATENT DOCUMENTS

7,319,736 B2	1/2008	Rotondo	2002/0012450 A1	1/2002	Tsuji	
7,323,692 B2	1/2008	Rowlands et al.	2002/0048343 A1	4/2002	Launay et al.	
7,331,264 B2	2/2008	Ozawa	2002/0050986 A1	5/2002	Inouc et al.	
7,430,272 B2	9/2008	Jing et al.	2002/0070970 A1	6/2002	Wood et al.	
7,443,949 B2	10/2008	Defreitas et al.	2002/0075997 A1	6/2002	Unger et al.	
7,577,282 B2	8/2009	Gkanatsios et al.	2002/0090055 A1	7/2002	Zur et al.	
7,583,786 B2	9/2009	Jing et al.	2002/0094062 A1	7/2002	Dolazza	
7,609,806 B2	10/2009	Defreitas et al.	2002/0122533 A1	9/2002	Marie et al.	
7,616,731 B2	11/2009	Pack	2002/0126798 A1	9/2002	Harris	
7,616,801 B2	11/2009	Gkanatsios et al.	2003/0007598 A1	1/2003	Wang et al.	
7,630,531 B2	12/2009	Chui	2003/0010923 A1	1/2003	Zur	
7,630,533 B2	12/2009	Ruth et al.	2003/0018272 A1	1/2003	Treado et al.	
7,688,940 B2	3/2010	Defreitas et al.	2003/0026386 A1	2/2003	Tang et al.	
7,697,660 B2	4/2010	Ning	2003/0058989 A1	3/2003	Rotondo	
7,702,142 B2	4/2010	Ren et al.	2003/0072409 A1	4/2003	Kaufhold et al.	
7,760,853 B2	7/2010	Jing et al.	2003/0072417 A1	4/2003	Kaufhold et al.	
7,760,924 B2	7/2010	Ruth et al.	2003/0073895 A1	4/2003	Nields et al.	
7,792,245 B2	9/2010	Hitzke et al.	2003/0095624 A1	5/2003	Eberhard et al.	
7,831,296 B2	11/2010	Defreitas et al.	2003/0097055 A1	5/2003	Yanof et al.	
7,839,979 B2	11/2010	Hauttmann	2003/0149364 A1	8/2003	Kapur	
7,869,563 B2	1/2011	Defreitas et al.	2003/0169847 A1	9/2003	Karellas et al.	
7,881,428 B2	2/2011	Jing et al.	2003/0194050 A1	10/2003	Eberhard	
7,885,384 B2	2/2011	Mannar	2003/0194051 A1	10/2003	Wang et al.	
7,894,646 B2	2/2011	Shirahata et al.	2003/0194121 A1	10/2003	Eberhard et al.	
7,916,915 B2	3/2011	Gkanatsios et al.	2003/0210254 A1	11/2003	Doan et al.	
7,949,091 B2	5/2011	Jing et al.	2003/0212327 A1	11/2003	Wang et al.	
7,986,765 B2	7/2011	Defreitas et al.	2003/0215120 A1	11/2003	Uppaluri et al.	
7,991,106 B2	8/2011	Ren et al.	2004/0008809 A1	1/2004	Webber	
8,031,834 B2	10/2011	Ludwig	2004/0066882 A1	4/2004	Eberhard et al.	
8,131,049 B2	3/2012	Ruth et al.	2004/0066884 A1	4/2004	Hermann Claus	
8,155,421 B2	4/2012	Ren et al.	2004/0066904 A1	4/2004	Eberhard et al.	
8,170,320 B2	5/2012	Smith et al.	2004/0070582 A1	4/2004	Smith et al.	
8,175,219 B2	5/2012	Defreitas et al.	2004/0094167 A1	5/2004	Brady et al.	
8,285,020 B2	10/2012	Gkanatsios et al.	2004/0101095 A1	5/2004	Jing et al.	
8,416,915 B2	4/2013	Jing et al.	2004/0109529 A1	6/2004	Eberhard et al.	
8,452,379 B2	5/2013	DeFreitas et al.	2004/0146221 A1	7/2004	Siegel et al.	
8,457,282 B2	6/2013	Baorui et al.	2004/0170561 A1*	9/2004	Saib	A61B 6/4035 424/9.4
8,515,005 B2	8/2013	Ren et al.	2004/0171986 A1	9/2004	Tremaglio, Jr. et al.	
8,559,595 B2	10/2013	Defreitas et al.	2004/0190682 A1	9/2004	Deuringer	
8,565,372 B2	10/2013	Stein et al.	2004/0213378 A1	10/2004	Zhou et al.	
8,565,374 B2	10/2013	DeFreitas et al.	2004/0247081 A1	12/2004	Halsmer	
8,565,860 B2	10/2013	Kimchy	2004/0264627 A1	12/2004	Besson	
8,571,289 B2	10/2013	Ruth et al.	2004/0267157 A1	12/2004	Miller et al.	
8,712,127 B2	4/2014	Ren et al.	2005/0025278 A1	2/2005	Hagiwara	
8,767,911 B2	7/2014	Ren et al.	2005/0049521 A1	3/2005	Miller et al.	
8,787,522 B2	7/2014	Smith et al.	2005/0063509 A1	3/2005	DeFreitas et al.	
8,824,752 B1	9/2014	Fonte	2005/0078797 A1	4/2005	Danielsson et al.	
8,831,171 B2	9/2014	Jing et al.	2005/0089205 A1	4/2005	Kapur	
8,853,635 B2	10/2014	O'Connor	2005/0105679 A1	5/2005	Wu et al.	
8,873,716 B2	10/2014	Ren et al.	2005/0113681 A1	5/2005	DeFreitas et al.	
9,020,579 B2	4/2015	Smith	2005/0113715 A1	5/2005	Schwindt et al.	
9,042,612 B2	5/2015	Gkanatsios et al.	2005/0117694 A1	6/2005	Francke	
9,066,706 B2	6/2015	Defreitas et al.	2005/0129172 A1	6/2005	Mertelmeier	
9,226,721 B2	1/2016	Ren et al.	2005/0133706 A1	6/2005	Eberhard	
9,460,508 B2	10/2016	Gkanatsios et al.	2005/0135555 A1	6/2005	Claus et al.	
9,498,175 B2	11/2016	Stein et al.	2005/0135664 A1	6/2005	Kaufhold et al.	
9,498,180 B2	11/2016	Ren	2005/0226375 A1	10/2005	Eberhard et al.	
9,502,148 B2	11/2016	Ren	2005/0248347 A1	11/2005	Damadian	
9,549,709 B2	1/2017	DeFreitas et al.	2006/0030784 A1	2/2006	Miller et al.	
9,851,888 B2	12/2017	Gkanatsios et al.	2006/0034426 A1	2/2006	Freudenberger	
9,895,115 B2	2/2018	Ren	2006/0074288 A1	4/2006	Kelly	
10,108,329 B2	10/2018	Gkanatsios et al.	2006/0098855 A1	5/2006	Gkanatsios et al.	
10,194,875 B2	2/2019	DeFreitas et al.	2006/0109951 A1	5/2006	Popescu	
10,296,199 B2	5/2019	Gkanatsios	2006/0126780 A1	6/2006	Rotondo	
10,413,255 B2	9/2019	Stein	2006/0129062 A1	6/2006	Nicoson et al.	
10,452,252 B2	10/2019	Gkanatsios et al.	2006/0155209 A1	7/2006	Miller et al.	
10,638,994 B2	5/2020	DeFreitas	2006/0210016 A1	9/2006	Francke	
10,719,223 B2	7/2020	Gkanatsios	2006/0262898 A1	11/2006	Partain	
10,881,359 B2	1/2021	Williams	2006/0269041 A1	11/2006	Mertelmeier	
10,905,385 B2	2/2021	DeFreitas	2006/0291618 A1	12/2006	Eberhard et al.	
10,959,694 B2	3/2021	Jing et al.	2007/0030949 A1	2/2007	Jing et al.	
11,076,820 B2	8/2021	Smith	2007/0036265 A1	2/2007	Jing et al.	
11,090,017 B2	8/2021	Zhang	2007/0076844 A1	4/2007	Defreitas et al.	
11,096,644 B2	8/2021	DeFreitas	2007/0078335 A1	4/2007	Horn	
2001/0038681 A1	11/2001	Stanton et al.	2007/0140419 A1	6/2007	Souchay	
			2007/0217573 A1*	9/2007	Bernhardt	A61B 6/463 378/98.12
			2007/0223651 A1	9/2007	Wagenaar et al.	

(56)

References Cited

U.S. PATENT DOCUMENTS

2007/0225600 A1 9/2007 Weibrecht et al.
 2007/0242800 A1 10/2007 Jing et al.
 2007/0280412 A1 12/2007 DeFreitas
 2008/0019581 A1 1/2008 Gkanatsios et al.
 2008/0045833 A1 2/2008 Defreitas et al.
 2008/0056436 A1 3/2008 Pack
 2008/0101537 A1 5/2008 Sendai
 2008/0112534 A1 5/2008 Defreitas
 2008/0118023 A1 5/2008 Besson
 2008/0130979 A1 6/2008 Ren
 2008/0212861 A1 9/2008 Durgan et al.
 2008/0285712 A1 11/2008 Kopans
 2008/0317196 A1 12/2008 Imai
 2009/0003519 A1 1/2009 Defreitas et al.
 2009/0010384 A1 1/2009 Jing et al.
 2009/0080594 A1 3/2009 Brooks et al.
 2009/0080602 A1 3/2009 Brooks et al.
 2009/0135997 A1 5/2009 Defreitas et al.
 2009/0141859 A1 6/2009 Gkanatsios et al.
 2009/0175408 A1 7/2009 Goodsitt et al.
 2009/0213987 A1 8/2009 Stein et al.
 2009/0237924 A1 9/2009 Ladewig
 2009/0238424 A1 9/2009 Arakita et al.
 2009/0262887 A1 10/2009 Iordache
 2009/0268865 A1 10/2009 Ren et al.
 2009/0296882 A1 12/2009 Gkanatsios
 2009/0304147 A1 12/2009 Jing et al.
 2010/0020937 A1 1/2010 Hautmann
 2010/0020938 A1 1/2010 Koch
 2010/0034450 A1 2/2010 Mertelmeier
 2010/0054400 A1 3/2010 Ren
 2010/0086188 A1 4/2010 Ruth
 2010/0091940 A1 4/2010 Ludwig et al.
 2010/0150306 A1 6/2010 Defreitas et al.
 2010/0189227 A1 7/2010 Mannar
 2010/0195882 A1 8/2010 Ren
 2010/0226475 A1 9/2010 Smith
 2010/0290585 A1 11/2010 Eliasson
 2010/0303202 A1 12/2010 Ren
 2010/0313196 A1 12/2010 De Atley
 2011/0026667 A1 2/2011 Poorter
 2011/0069809 A1 3/2011 Defreitas et al.
 2011/0178389 A1 7/2011 Kumar et al.
 2011/0188624 A1 8/2011 Ren
 2011/0234630 A1 9/2011 Batman et al.
 2011/0257919 A1 10/2011 Reiner
 2011/0268246 A1 11/2011 Dafni
 2012/0033868 A1 2/2012 Ren
 2012/0051502 A1 3/2012 Ohta et al.
 2012/0236987 A1 9/2012 Ruimi
 2012/0238870 A1* 9/2012 Smith A61B 6/466
 600/431
 2013/0028374 A1 1/2013 Gkanatsios et al.
 2013/0211261 A1 8/2013 Wang
 2013/0272493 A1 10/2013 Otokuni
 2013/0272494 A1 10/2013 DeFreitas et al.
 2014/0044230 A1 2/2014 Stein et al.
 2014/0044231 A1 2/2014 Defreitas et al.
 2014/0086471 A1 3/2014 Ruth et al.
 2014/0098935 A1 4/2014 Defreitas et al.
 2014/0232752 A1 8/2014 Ren et al.
 2014/0314198 A1 10/2014 Ren et al.
 2014/0321607 A1 10/2014 Smith
 2014/0328458 A1 11/2014 Erhard
 2014/0376690 A1 12/2014 Jing et al.
 2015/0049859 A1 2/2015 DeFreitas et al.
 2015/0160848 A1 6/2015 Gkanatsios et al.
 2015/0310611 A1 10/2015 Gkanatsios et al.
 2016/0066875 A1 3/2016 Jacob et al.
 2016/0106383 A1 4/2016 Ren et al.
 2016/0189376 A1 6/2016 Bernard
 2016/0209995 A1 7/2016 Jeon
 2016/0220207 A1 8/2016 Jauhikainen
 2016/0256125 A1 9/2016 Smith
 2016/0270742 A9 9/2016 Stein et al.

2016/0302746 A1 10/2016 Erhard
 2016/0331339 A1 11/2016 Guo
 2017/0024113 A1 1/2017 Gkanatsios et al.
 2017/0032546 A1 2/2017 Westerhoff
 2017/0071562 A1 3/2017 Suzuki
 2017/0128028 A1 5/2017 DeFreitas et al.
 2017/0135650 A1 5/2017 Stein et al.
 2017/0316588 A1 11/2017 Homann
 2017/0319167 A1 11/2017 Goto
 2017/0367674 A1 12/2017 Arai et al.
 2018/0130201 A1 5/2018 Bernard
 2018/0177476 A1 6/2018 Jing et al.
 2018/0188937 A1 7/2018 Gkanatsios et al.
 2018/0289347 A1 10/2018 DeFreitas et al.
 2018/0344276 A1 12/2018 DeFreitas et al.
 2019/0059830 A1 2/2019 Williams
 2019/0095087 A1 3/2019 Gkanatsios et al.
 2019/0200942 A1 7/2019 DeFreitas
 2019/0336794 A1 11/2019 Li
 2019/0388051 A1 12/2019 Morita
 2020/0012417 A1 1/2020 Gkanatsios
 2020/0029927 A1 1/2020 Wilson
 2020/0085393 A1 3/2020 Zhang
 2020/0222023 A1 7/2020 Wong
 2020/0348835 A1 11/2020 Gkanatsios
 2020/0352531 A1 11/2020 Smith
 2021/0128087 A1 5/2021 DeFreitas
 2022/0071582 A1 3/2022 DeFreitas
 2022/0378389 A1 12/2022 Wong
 2023/0000455 A1 1/2023 Wong

FOREIGN PATENT DOCUMENTS

DE 102004051401 5/2006
 DE 102004051820 5/2006
 DE 102010027871 10/2011
 EP 0775467 5/1997
 EP 0982001 3/2000
 EP 1028451 8/2000
 EP 1428473 6/2004
 EP 1759637 3/2007
 EP 1569556 4/2012
 EP 2732764 5/2014
 EP 2602743 11/2014
 EP 2819145 12/2014
 EP 3143935 3/2017
 JP 53151381 U 11/1978
 JP 2001-346786 12/2001
 JP 2002219124 8/2002
 JP 2006-231054 9/2006
 JP 2007-50264 3/2007
 JP 2007-521911 8/2007
 JP 2007229269 9/2007
 JP 2008-67933 3/2008
 JP 2008086471 4/2008
 JP 2009500048 1/2009
 JP 2011-072667 4/2011
 JP 2011-250842 12/2011
 JP 2012-509714 4/2012
 JP 2012-511988 5/2012
 JP 2015-530706 10/2015
 WO WO 90/05485 5/1990
 WO WO 9803115 1/1998
 WO WO 98/16903 4/1998
 WO WO 00/51484 9/2000
 WO WO 03/020114 3/2003
 WO WO 03037046 5/2003
 WO WO 2003/057564 7/2003
 WO WO 2004/043535 5/2004
 WO WO 2005/051197 6/2005
 WO WO 2005/110230 11/2005
 WO WO 2005/112767 12/2005
 WO WO 2006/055830 5/2006
 WO WO 2006/058160 6/2006
 WO WO 2007129244 11/2007
 WO WO 2008072144 6/2008
 WO WO 2009122328 10/2009
 WO WO 2009136349 11/2009
 WO WO 2010/070554 6/2010

(56)

References Cited

FOREIGN PATENT DOCUMENTS

WO	WO 2011/058730	5/2011
WO	WO 2013/184213	12/2013
WO	WO 2014/176445	10/2014
WO	WO 2018/170265	9/2018

OTHER PUBLICATIONS

“Filtered Back Projection,” (NYGREN) published May 8, 2007; URL:<http://web.archive.org/web/19991010131715/http://www.owl.net.rice.edu/~.about.ec539/Projects97/cult/node2.html>, 2 pgs.

“Lorad Selenia” Document B-BI-SEO US/Intl (May 2006) copyright Hologic 2006, 12 pgs.

Acrin website, located at <https://www.acrin.org/PATIENTS/ABOUTIMAGINGEXAMSANDAGENTS/ABOUTMAMMOGRAPHYANDTOMOSYNTHESIS.aspx>, “About Mammography and Tomosynthesis”, obtained online on Dec. 8, 2015, 5 pgs. American College of Radiology website, located at <http://www.acr.org/FAQs/DBT-FAQ>, “Digital Breast Tomosynthesis FAQ For Insurers”, obtained online on Dec. 8, 2015, 2 pages.

Aslund, Magnus, “Digital Mammography with a Photon Counting Detector in a Scanned Multislit Geometry”, Doctoral Thesis, Dept of Physics, Royal Institute of Technology, Stockholm, Sweden, Apr. 2007, 51 pages.

Chan, Heang-Ping et al., “ROC study of the effect of stereoscopic imaging on assessment of breast lesions”, *Medical Physics*, vol. 32, No. 4, Apr. 2005, 7 pgs.

Cole, Elodia, et al., “The Effects of Gray Scale Image Processing on Digital Mammography Interpretation Performance”, *Academic Radiology*, vol. 12, No. 5, pp. 585-595, May 2005.

Digital Clinical Reports, Tomosynthesis, GE Brochure 98-5493, Nov. 1998, 8 pgs.

Dobbins, James T., “Digital x-ray tomosynthesis: current state of the art and clinical potential,” *Physics in Medicine and Biology*, Taylor and Francis LTD, London GB, vol. 48, No. 19, Oct. 7, 2003, 42 pages.

Grant, David G., “Tomosynthesis: a three-dimensional imaging technique”, *IEEE Trans. Biomed. Engineering*, vol. BME-19, #1, Jan. 1972, pp. 20-28.

Japanese Notice of Rejection in Application 2018-554775, dated Feb. 22, 2021, 10 pages.

Japanese Office Action mailed in Application 2016-087710, dated Mar. 1, 2017, 5 pages.

Japanese Office Action mailed in Application 2017-001579, dated Mar. 29, 2017, 1 page. (No English Translation.)

Kachelriess, Marc et al., “Flying Focal Spot (FFS) in Cone-Beam CT”, 2004 IEEE Nuclear Science Symposium Conference Record, Oct. 16-22, 2004, Rome Italy, vol. 6, pp. 3759-3763.

Kita et al., “Correspondence between different view breast X-rays using simulation of breast deformation”, *Proceedings 1998 IEE Computer Society Conference on Computer Vision and Pattern Recognition*, Santa Barbara, CA, Jun. 23-25, 1998, pp. 700-707. Mammographic Accreditation Phantom, <http://www.cirsinc.com/pdfs/015cp.pdf>. (2006), 2 pgs.

Niklason et al., “Digital breast tomosynthesis: potentially a new method for breast cancer screening”, *In Digital Mammography*, 1998, 6 pages.

Niklason, Loren T. et al., “Digital Tomosynthesis in Breast Imaging”, *Radiology*, Nov. 1997, vol. 205, No. 2, pp. 399-406.

Pediconi, Federica et al., “Color-coded automated signal intensity-curve for detection and characterization of breast lesions: Preliminary evaluation of a new software for MR-based breast imaging”, *International Congress Series 1281 (2005) 1081-1086*.

Pisano, Etta D., “Digital Mammography”, *Radiology*, vol. 234, No. 2, Feb. 2005, pp. 353-362.

Senographe 700 & 800T (GE); 2-page download on Jun. 22, 2006 from www.gehealthcare.com/inen/rad/whe/products/mswh800t.html; Figures 1-7 on 4 sheets re lateral shift compression paddle, 2 pgs.

Smith, A., “Fundamentals of Breast Tomosynthesis”, White Paper, Hologic Inc., WP-00007, Jun. 2008, 8 pgs.

Smith, Andrew, PhD, “Full Field Breast Tomosynthesis”, Hologic White Paper, Oct. 2004, 6 pgs.

Thurfjell, “Mammography screening: one versus two views and independent double reading”, *Acta Radiologica* 35, No. 4, 1994, pp. 345-350.

Wheeler F. W., et al. “Micro-Calcification Detection in Digital Tomosynthesis Mammography”, *Proceedings of SPIE, Conf-Physics of Semiconductor Devices*, Dec. 11, 2001 to Dec. 15, 2001, Delhi, SPIE, US, vol. 6144, Feb. 13, 2006, 12 pgs.

Wu, Tao, et al. “Tomographic Mammography Using a Limited Number of Low-Dose Cone-Beam Projection Images” *Medical Physics*, AIP, Melville, NY, vol. 30, No. 3, Mar. 1, 2003, p. 365-380.

* cited by examiner

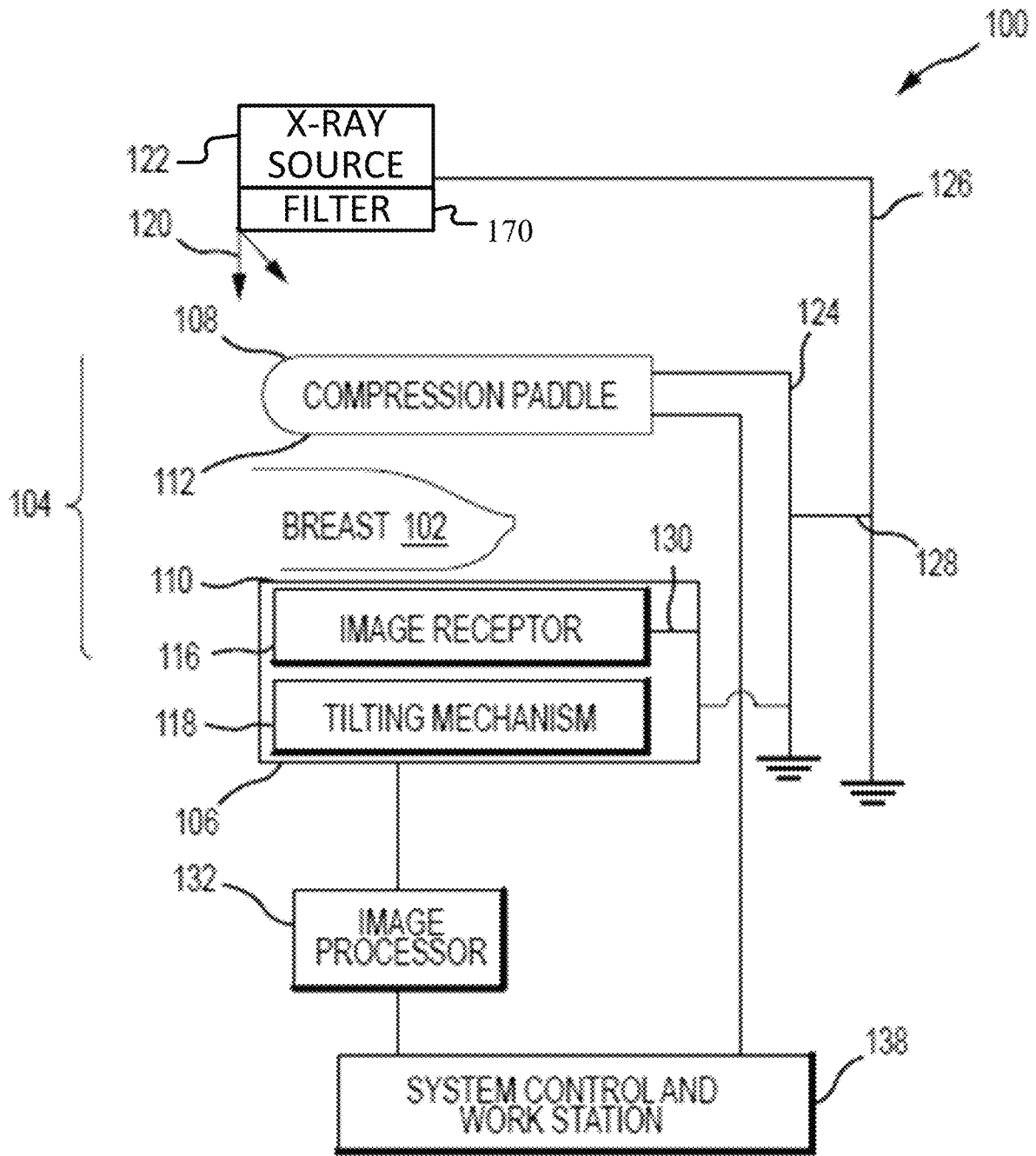

FIG.1A

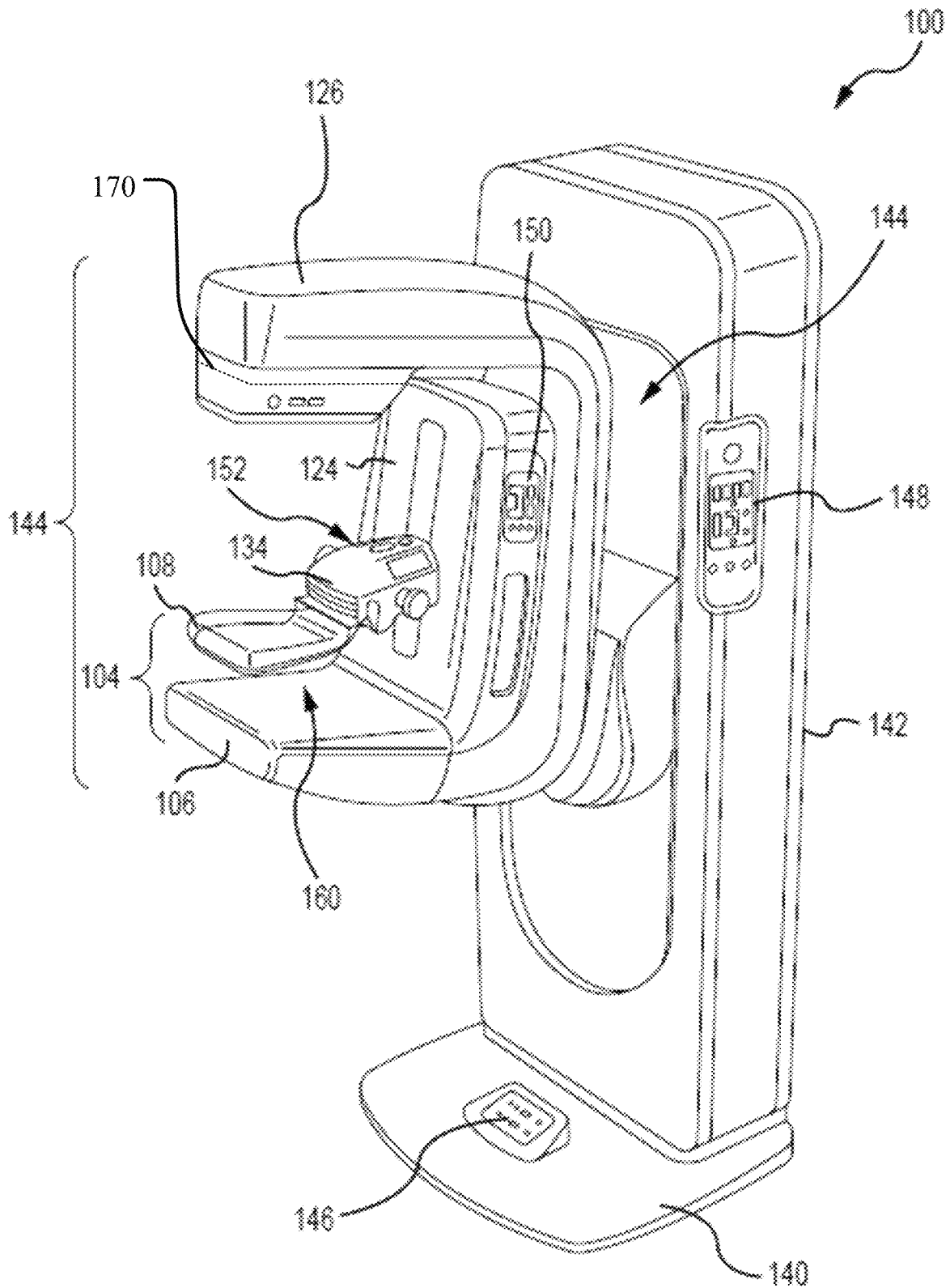

FIG. 1B

200 ↗

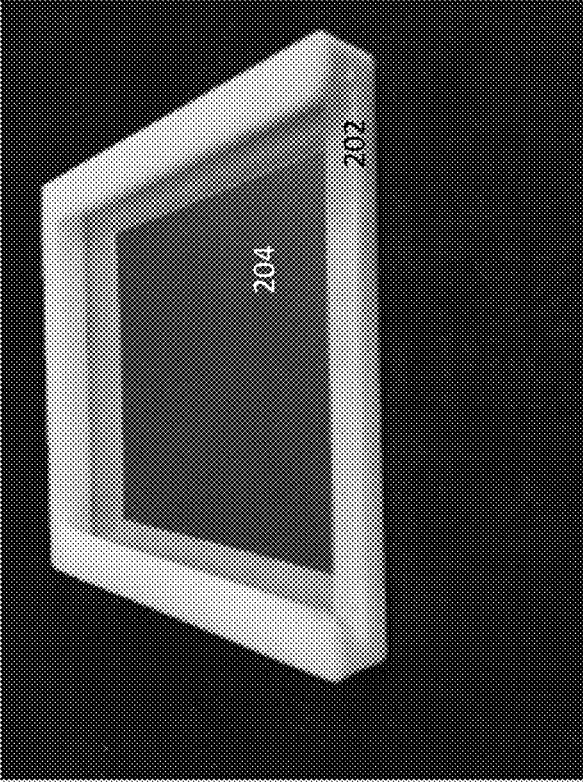

FIG. 2B

200 ↗

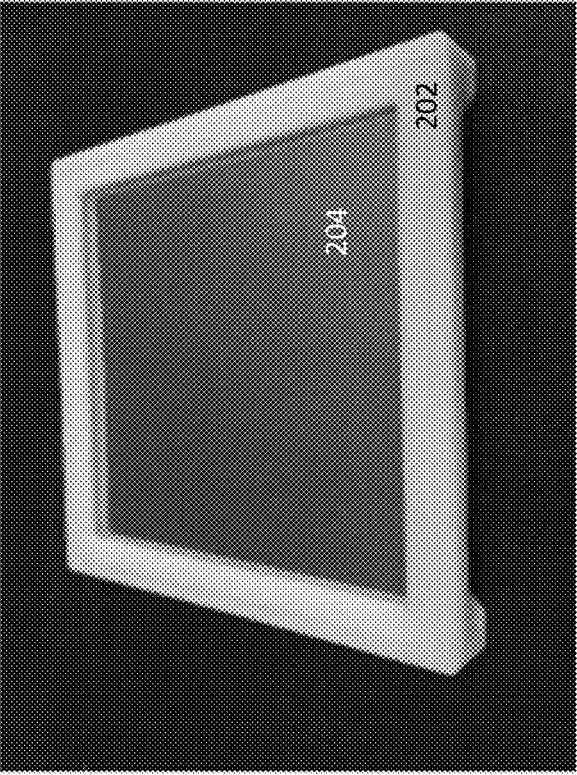

FIG. 2A

300 ↗

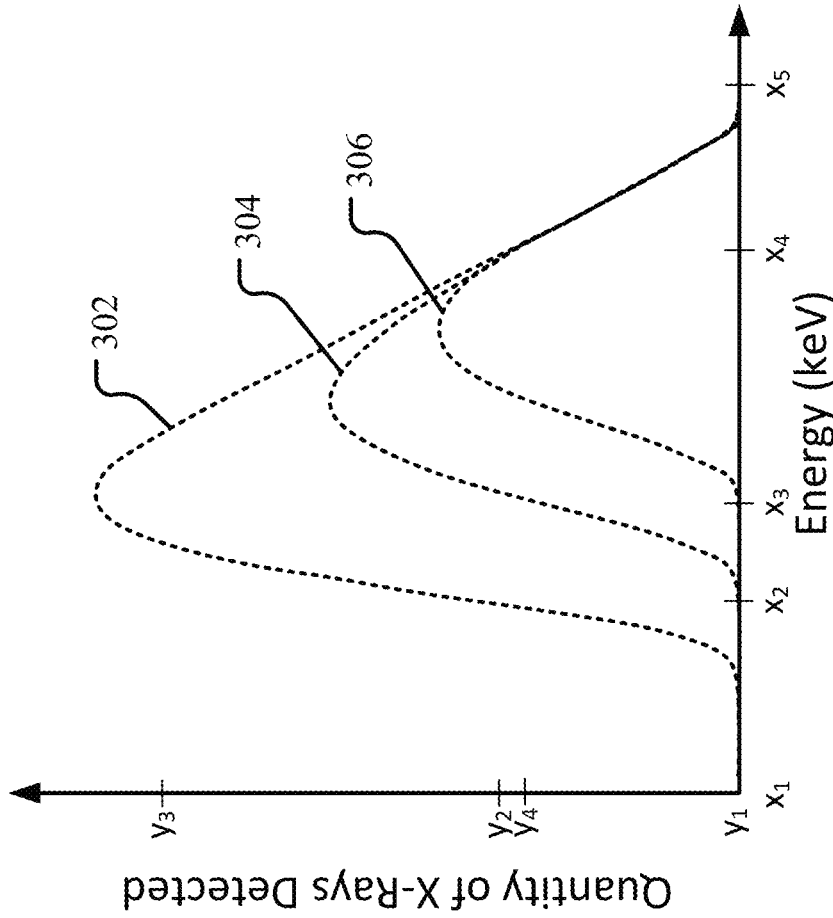

FIG. 3

400A ↘

400B ↘

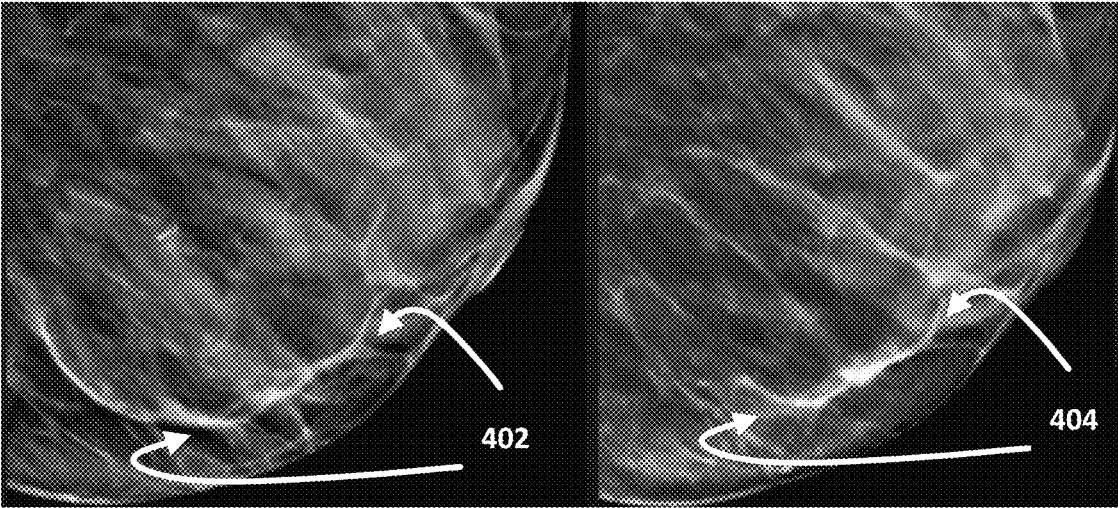

FIG. 4A

FIG. 4B

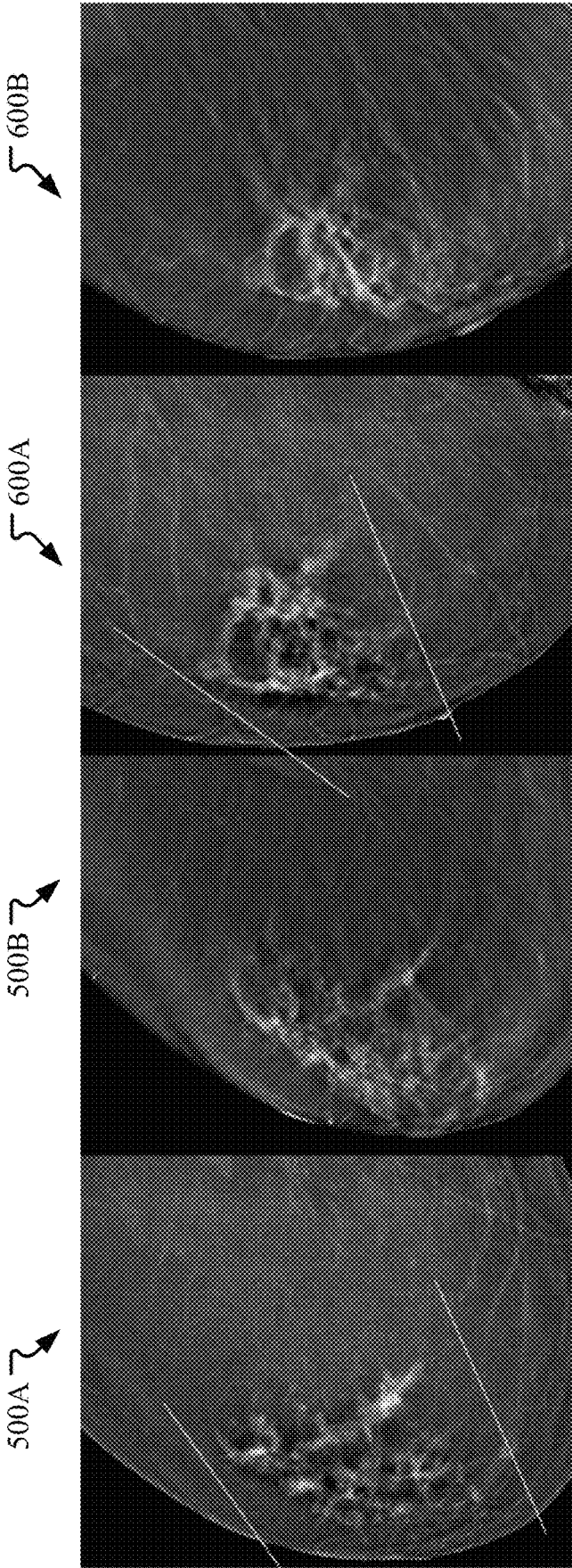

FIG. 5A

FIG. 5B

FIG. 6A

FIG. 6B

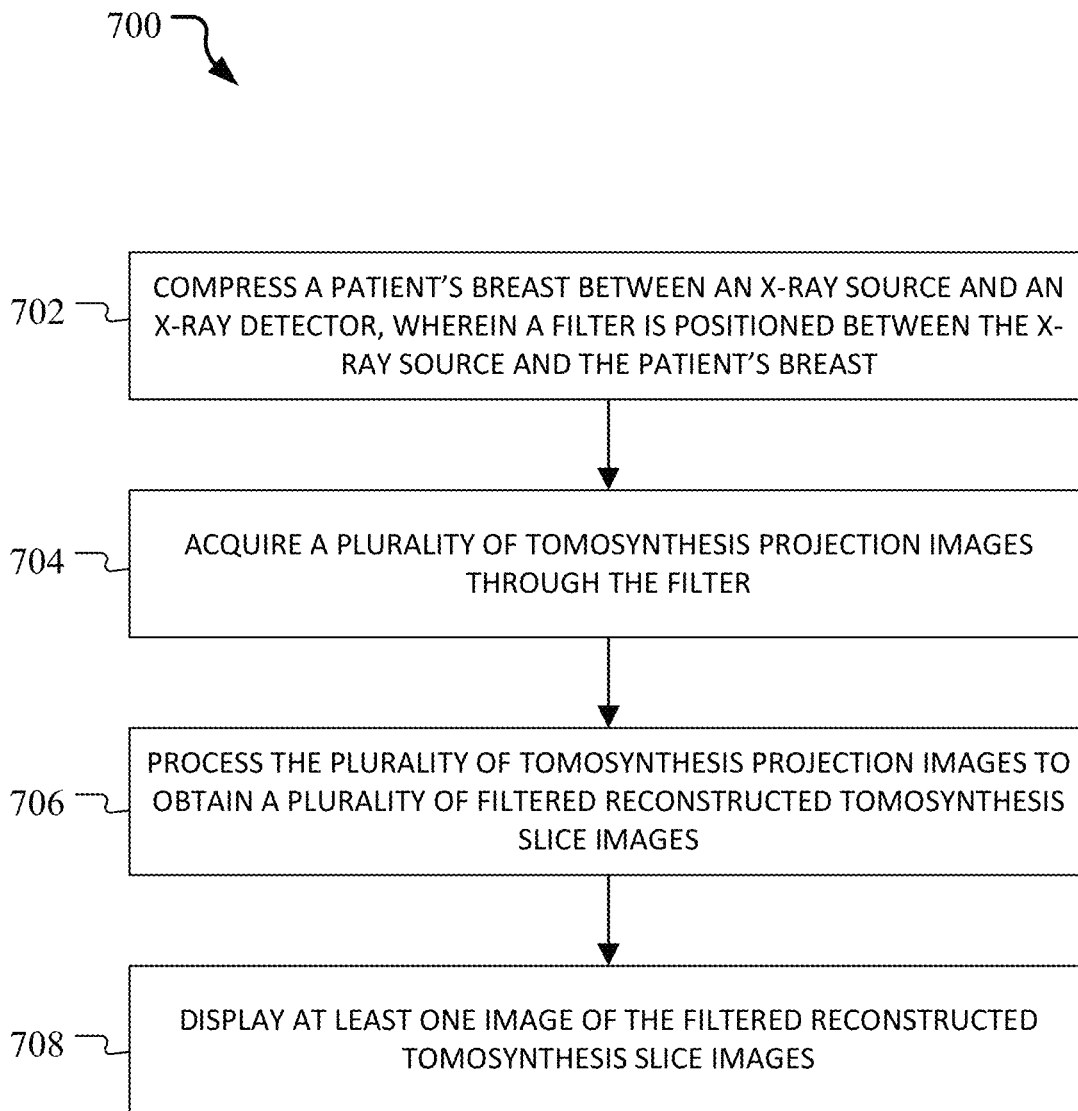

FIG. 7

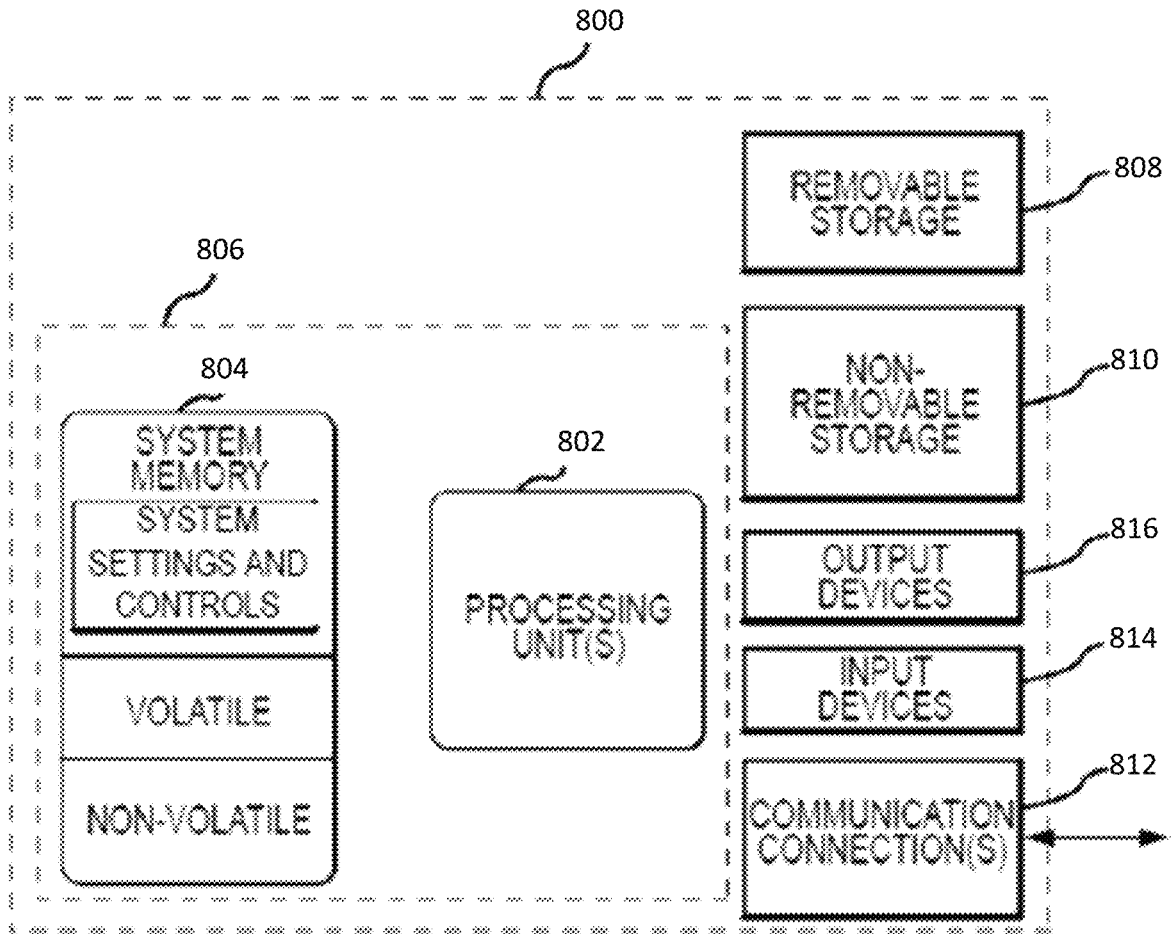

FIG. 8

CONTRAST-ENHANCED TOMOSYNTHESIS WITH A COPPER FILTER

INTRODUCTION

Medical imaging is used for detection of cancerous cells in breast tissue. A plurality of different imaging processes, image acquisition parameters, and image processing techniques are used to enhance images for better detection of abnormal tissue.

It is with respect to these and other general considerations that the aspects disclosed herein have been made. Also, although relatively specific problems may be discussed, it should be understood that the examples should not be limited to solving the specific problems identified in the background or elsewhere in this disclosure.

SUMMARY

Examples of the present disclosure describe systems and methods relating to contrast-enhanced tomosynthesis with a copper filter. In an aspect, the technology relates to a method for contrast-enhanced tomosynthesis imaging. The method includes compressing a breast of a patient, the patient's breast positioned substantially between an x-ray source and an x-ray detector, wherein a filter is positioned between the x-ray source and the patient's breast, and wherein the patient's breast has been exposed to a contrast agent. Additionally, the method includes acquiring, while compressing the patient's breast, a plurality of tomosynthesis projection images at an x-ray dose passing through the filter, wherein the filter proportionally filters a subset of energies of the x-ray dose, wherein the x-ray dose includes at least one x-ray energy greater than 40 keV. Further, the method includes processing the plurality of tomosynthesis projection images to obtain a plurality of filtered reconstructed tomosynthesis slice images; and displaying at least one image of the filtered reconstructed tomosynthesis slice images.

In an example, the filter includes copper. In another example, the subset of energies of the x-ray dose proportionally filtered by the filter includes at least one energy below 30 keV. In a further example, the subset of energies of the x-ray dose proportionally filtered by the filter includes energies below 40 keV. In yet another example, the contrast agent has an absorption of the x-ray dose that is greater for higher energies.

In another aspect, an apparatus for contrast-enhanced tomosynthesis imaging is disclosed. The apparatus includes: an x-ray source capable of selectively moving relative to a patient's breast; an imaging x-ray detector; a compression mechanism for compressing the patient's breast, the compression mechanism disposed between the x-ray source and the imaging x-ray detector; a filter insertable into the apparatus between the x-ray source and the patient's breast, wherein the filter proportionally filters a subset of energies of an x-ray dose emittable by the x-ray source; a processor; and memory storing instructions that, when executed by the processor, cause the apparatus to perform a set of operations. The set of operations includes selectively moving the x-ray source through at a plurality of selectable positions while emitting an x-ray dose from the x-ray source. Additionally, the set of operations includes detecting, by the x-ray detector, the x-ray dose from the plurality of selectable positions, after the x-ray dose passes through the filter and the patient's breast. Based on the detected x-ray dose from the plurality of selectable positions, the set of operations includes gen-

erating, by the processor operatively connected to the x-ray detector, a plurality of tomosynthesis projection images. The set of operations further includes processing, by the processor, the plurality of tomosynthesis projection images to obtain a plurality of filtered reconstructed tomosynthesis slice images.

In an example, the filter of the apparatus includes an element with an atomic number of at least 21. In another example, the filter comprises a sheet member that has a thickness ranging from 0.1 mm to 0.5 mm. In a further example, the sheet member of the filter comprises copper. In yet another example, the apparatus further includes a tilting mechanism to tilt the patient's breast as the x-ray source selectively moves through the plurality of selectable positions.

This Summary is provided to introduce a selection of concepts in a simplified form that are further described below in the Detailed Description. This Summary is not intended to identify key features or essential features of the claimed subject matter, nor is it intended to be used to limit the scope of the claimed subject matter. Additional aspects, features, and/or advantages of examples will be set forth in part in the description which follows and, in part, will be apparent from the description, or may be learned by practice of the disclosure.

BRIEF DESCRIPTION OF THE DRAWINGS

The accompanying figures illustrate one or more aspects of the disclosed methods and systems. In the appended figures, similar components and/or features may have the same reference label. Further, various components of the same type may be distinguished by following the reference label with a second label that distinguishes among the similar components. If only the first reference label is used in the specification, the description is applicable to any one of the similar components having the same first reference label irrespective of the second reference label. Non-limiting and non-exhaustive examples are described with reference to the following figures:

FIG. 1A depicts a schematic view of an exemplary imaging system.

FIG. 1B depicts a perspective view of the imaging system of FIG. 1A.

FIG. 2A depicts a top perspective view of an example x-ray filter.

FIG. 2B depicts a bottom perspective view of the example x-ray filter of FIG. 2A.

FIG. 3 depicts a graph of a quantity of x-rays detected versus energy.

FIG. 4A depicts an example tomosynthesis reconstructed image slice of a breast at a lower x-ray energy.

FIG. 4B depicts an example tomosynthesis reconstructed image slice of the breast of FIG. 4A at a higher x-ray energy as imaged through a filter.

FIG. 5A depicts a Cranial-Caudal (CC) view of a breast generated by subtracting a high energy image and low energy image.

FIG. 5B depicts a CC view of the breast of FIG. 5A generated from a reconstructed slice of tomosynthesis images taken at a high energy through a filter.

FIG. 6A depicts a mediolateral oblique (MLO) view of a breast generated by subtracting a high energy image and low energy image.

FIG. 6B depicts an MLO view of the breast of FIG. 6A generated from a reconstructed slice of tomosynthesis images taken at a high energy through a filter.

FIG. 7 depicts an example method for contrast-enhanced tomosynthesis with a copper filter.

FIG. 8 illustrates an exemplary suitable operating environment for a specimen imaging system.

While examples of the disclosure are amenable to various modifications and alternate forms, specific examples have been shown by way of example in the drawings and are described in detail below. The intention is not to limit the scope of the disclosure to the particular examples described. On the contrary, the disclosure is intended to cover all modifications, equivalents, and alternatives falling within the scope of the disclosure and the appended claims.

DETAILED DESCRIPTION

Various aspects of the disclosure are described more fully below, with reference to the accompanying drawings, which show specific example aspects. However, different aspects of the disclosure may be implemented in many different forms and should not be construed as limited to the aspects described herein; rather, these aspects are provided so that this disclosure will be thorough and complete and will fully convey the scope of the aspects to those skilled in the art. Aspects may be practiced as methods, systems, or devices. The following detailed description is, therefore, not to be interpreted in a limiting sense.

Breast cancer is one of the leading causes of cancer-related mortality of women. A mammogram is an x-ray image of inner breast tissue that is used to visualize normal and abnormal structures within a breast. Mammography is commonly used for breast cancer screening, diagnosis, and evaluation, because mammography often shows breast lumps and/or calcifications before they are manually palpable, thus providing early tumor detection.

Mammography presents difficulties, however, when determining whether a detected abnormality is cancerous or benign. This may be due to mammography resulting in a two-dimensional projection image representing a three-dimensional structure of the breast. Overlapping structures in the compressed breast may confound image interpretation and diagnosis of a two-dimensional image. Mammography may also present difficulty in determining cancerous or benign cells because the x-rays that are often used to obtain the mammography image have energies that are in a range that helps achieve a desirable Signal to Noise Ratio (SNR) but at the same time may cause the x-rays to be attenuated to a similar degree by breast structures that may have different clinical significance.

Efforts to improve the sensitivity and specificity of breast x-rays have included the development of breast tomosynthesis systems. Breast tomosynthesis is a three-dimensional imaging technology that involves acquiring images of a stationary compressed breast at multiple angles during a short scan (otherwise referred to herein as a sweep). The individual projection tomosynthesis images taken at respective angles of the imaging x-ray beam relative to the breast are then computer-processed into a series of reconstructed tomosynthesis slice images, each representing a respective slice of the breast. The tomosynthesis projection images or reconstructed slice images can be displayed individually, concurrently, or dynamically.

Breast tomosynthesis typically uses a field digital mammography (FFDM) platform. In one example, an x-ray tube moves in an arc above the breast and a series of 11 to 22 low dose x-ray 2-D tomosynthesis projection images are obtained (i.e., a tomosynthesis scan or a tomosynthesis sweep). The sum of the dose from all of the 2-D tomosyn-

thesis projection images may be similar to the dose from a single conventional digital mammogram. These low-dose 2-D tomosynthesis projection images are reconstructed into a series of 3-D slice images, each representing a slice of the breast where each slice is, for example, 1-5 mm thick. The slice images typically conform to planes parallel to the platform supporting the breast during image acquisition, but could be oriented differently. An advantage of breast tomosynthesis compared to conventional mammography is that, by showing the breast as a series of slices rather than a single mammogram, a lesion may be seen with greater clarity because much of the superimposed tissue present in a conventional mammogram has been removed.

Reconstructed tomosynthesis slice images reduce or eliminate problems caused by tissue overlap and structure noise in two-dimensional mammography imaging. Digital breast tomosynthesis also offers the possibility of reduced breast compression, improved diagnostic and screening accuracy, fewer recalls, and 3D lesion localization. An example of a multi-mode breast tomosynthesis/mammography system is described in commonly assigned U.S. Pat. No. 7,869,563. Other aspects of breast tomosynthesis and mammography are described in commonly assigned U.S. Pat. Nos. 7,991,106, 7,760,924, 7,702,142, 7,245,694, and 9,020,579, which are hereby incorporated by reference.

In an effort to improve imaging to differentiate cancerous tissue from benign abnormalities in breast x-ray imaging, consideration has been given to contrast-enhanced imaging and dual-energy imaging. In contrast-enhanced imaging, a contrast agent is introduced into the breast, typically through an injection in a vein remote from the breast, and x-ray images are taken after (as well as possibly before) the contrast agent has reached the breast. In an example, a contrast agent is iodine-based. The contrast agent may illuminate with high-energy x-rays, which may depend on the atomic number of the contrast agent. The contrast agent helps highlight vascularity in the breast. If images of the same breast taken before and after the arrival of the contrast agent in the breast are subtracted from each other (and absent breast motion between the times the two images are taken), breast vascularity may appear more clearly in the resulting subtraction image. Imaging of the vessels around a tumor is believed to allow improved detection of breast cancer. The use of contrast agents may be used in a variety of x-ray imaging methods, including breast CT, breast tomosynthesis, and digital mammography.

In x-ray breast mammography or tomosynthesis, contrast enhanced images are obtained using two methods. The first involves subtraction of images obtained pre-contrast agent and post-contrast agent. This method is referred to as time subtraction. The second method is referred to as dual-energy contrast imaging. In this method images are obtained at low energy and high energy after the injection of a contrast agent. The images are obtained at energies above and below a K-absorption edge (k-edge) of the contrast agent (e.g., for iodine, 33.2 keV). At x-ray energies just above the k-edge, the absorption of x-rays is increased, resulting in an increase of contrast from the iodine contrast agent in the high energy image. Subtraction of these two images enhances iodine contrast while suppressing the contrast of normal breast anatomy. An advantage of dual-energy contrast enhanced mammography is that both images may be obtained in a very short time and therefore the images may be subtracted with little patient motion. This is not true for subtraction of pre-contrast agent and post-contrast agent images because typically there will be more than a minute separating the acquisition of the two images.

For contrast-enhanced methods using subtraction (e.g., time subtraction or dual-energy subtraction), the imaging equipment uses software-based techniques. Additionally, for dual-energy imaging, software is needed to control the energy of x-rays emitted (e.g., high energy or low energy). Not all imaging devices are equipped with processing power or software that is capable of subtraction techniques or controlling energy of x-rays. For imaging devices that may not have these software or processing capabilities, or for imaging devices for which integrate these capabilities would be too costly, other improvements of breast tomosynthesis may be considered.

Accordingly, the present disclosure provides systems and methods for enhancing images acquired using breast tomosynthesis, without image subtraction or dual-energy imaging. The present technology provides performing breast tomosynthesis in the presence of an x-ray filter. For example, an x-ray filter may be placed between an x-ray source and breast tissue. The filter may proportionally filter out a subset of the energies emitted by the x-ray source. A filter may include characteristics to filter x-ray energies based on a k-edge of a contrast agent introduced into the breast, such that the breast tissue has relatively greater exposure to x-ray energies above the k-edge of the contrast agent to illuminate the contrast agent without substantial illumination of other breast tissue. Thus, tomosynthesis images similar to those obtained using subtraction may be acquired without software-based contrast enhancing techniques.

FIGS. 1A-1B show different views of an example imaging system 100. Specifically, FIG. 1A is a schematic view of the example imaging system 100. FIG. 1B is a perspective view of the imaging system 100. Referring concurrently to FIGS. 1A and 1B, not every element described below is depicted in both figures. The imaging system 100 immobilizes a patient's breast 102 for x-ray imaging (either or both of mammography and tomosynthesis) via a breast compression immobilizer unit 104 that includes a static breast support platform 106 and a foam compressive element 108. Different paddles, each having different purposes, are known in the art. Certain examples paddles are also described herein for context. The breast support platform 106 and the foam compressive element 108 each have a compression surface 110 and 112, respectively, that move towards each other to compress, immobilize, stabilize, or otherwise hold and secure the breast 102 during imaging procedures. In known systems, the compression surface 110, 112 is exposed so as to directly contact the breast 102. Compression surface 110 may be a rigid plastic, a flexible plastic, a resilient foam, a mesh or screen, and so on. Compression surface 112 is a lower surface of the foam compressive element 108. The platform 106 also houses an image receptor 116 and, optionally, a tilting mechanism 118, and optionally an anti-scatter grid (not depicted, but disposed above the image receptor 116). The immobilizer unit 104 is in a path of an imaging beam 120 emanating from x-ray source 122, such that the beam 120 impinges on the image receptor 116.

The immobilizer unit 104 is supported on a first support arm 124 via a compression arm 134, which is configured to be raised and lowered along the support arm 124. The x-ray source 122 is supported on a second support arm, also referred to as a tube head 126. For mammography, support arms 124 and 126 can rotate as a unit about an axis 128 between different imaging orientations such as craniocaudal (CC) and mediolateral oblique (MLO), so that the system 100 can take a mammogram projection image at each orientation. (The terms front, lower, and upper pertain to

using a CC imaging orientation, with the patient facing the front of the imaging system, although it should be understood that other imaging orientations, including MLO, are used with the same equipment.) In operation, the image receptor 116 remains in place relative to the platform 106 while an image is taken. The immobilizer unit 104 releases the breast 102 for movement of arms 124, 126 to a different imaging orientation. For tomosynthesis, the support arm 124 stays in place, with the breast 102 immobilized and remaining in place, while at least the second support arm 126 rotates the x-ray source 122 relative to the immobilizer unit 104 and the compressed breast 102 about the axis 128. The system 100 takes plural tomosynthesis projection images of the breast 102 at respective angles of the beam 120 relative to the breast 102.

Concurrently and optionally, the image receptor 116 may be tilted relative to the breast support platform 106 and in sync with the rotation of the second support arm 126. The tilting can be through the same angle as the rotation of the x-ray source 122 but may also be through a different angle selected such that the beam 120 remains substantially in the same position on the image receptor 116 for each of the plural images. The tilting can be about an axis 130, which can but need not be in the image plane of the image receptor 116. The tilting mechanism 118 that is coupled to the image receptor 116 can drive the image receptor 116 in a tilting motion. For tomosynthesis imaging and/or CT imaging, the breast support platform 106 can be horizontal or can be at an angle to the horizontal, e.g., at an orientation similar to that for conventional MLO imaging in mammography. The system 100 can be solely a mammography system, a CT system, or solely a tomosynthesis system, or a "combo" system that can perform multiple forms of imaging. An example of such a combo system has been offered by the assignee hereof under the trade name Selenia Dimensions.

When the system is operated, the image receptor 116 produces imaging information in response to illumination by the imaging beam 120 and supplies it to an image processor 132 for processing and generating breast x-ray images. A system control and workstation unit 138 including software controls the operation of the system and interacts with the operator to receive commands and deliver information including processed-ray images.

The imaging system 100 includes a floor mount or base 140 for supporting the imaging system 100 on a floor. A gantry 142 extends upwards from the base 140 and rotatably supports both the tube head 208 and a support arm 210. The tube head 126 and support arm 124 are configured to rotate discretely from each other and may also be raised and lowered along a face 144 of the gantry 142 so as to accommodate patients of different heights. The x-ray source 122 is disposed within the tube head 208. Together, the tube head 126 and support arm 124 may be referred to as a C-arm 124.

A number of interfaces and display screens are disposed on the imaging system 100. These include a foot display screen 146, a gantry interface 148, a support arm interface 150, and a compression arm interface 152. In general, the various interfaces 148, 150, and 152 may include one or more tactile buttons, knobs, switches, as well as one or more display screens, including capacitive touch screens with graphic user interfaces (GUIs) so as to enable user interaction with and control of the imaging system 100. In general, the foot display screen 146 is primarily a display screen, though a capacitive touch screen might be utilized if required or desired.

One challenge with the imaging system **100** is that images may lack sufficient contrast for a radiologist to determine if tissue is cancerous or benign. To improve identification of tissue, an x-ray filter **170** may be used. A filter **170** may filter out x-rays travelling through the filter that are below a certain energy. In an example, lower energies may be filtered out proportionally more than higher energies, up to a threshold energy (above which little to no x-rays are filtered). The filter **170** may be a variety of materials, shapes, sizes, and thickness. Additionally, the filter **170** may be interchangeable or customizable. The filter **170** is positioned in the imaging system **100** to filter out certain x-ray energies of an x-ray beam emitted from an x-ray source **122** prior to the beam passing through the breast **102**. For example, the filter **170** may be positioned at the x-ray source **122**, such that the x-rays pass through the filter **170** prior to reaching the compression paddle **108** and breast **102**. For example, the filter **170** may be positionable on, coupled to, or removably insertable into the tube head **126** or the compression element **108** of the imaging system **100**. In another example, the filter may be disposed on the compression paddle (e.g., the filter may be secured to a rigid substrate of the compression paddle).

The effects of the filter **170** may be combined with illumination of a contrast agent. For example, the breast **102** may be introduced to a contrast agent prior to imaging with the imaging system **100**. A filter **170** may filter out a subset of energies of an x-ray beam based on the contrast agent (e.g., an appropriate filter **170** may be selected based on a selected contrast agent). The filter **170** may be selectable or interchangeable. For example, an x-ray filter wheel or slide may be provided to switch filters as required or desired. Alternatively, the filter **170** may be manually selected or inserted into the imaging system **100**. A variety of different filter materials is appreciated, including rhodium, silver, aluminum, copper, or any other material capable of filtering x-ray energies. By filtering out x-ray energies below the k-edge of the contrast agent, the contrast agent is illuminated with minimal illumination of other aspects of the breast tissue (e.g., which would illuminate at lower x-ray energies).

FIGS. 2A-2B depict different views of an example configuration for an x-ray filter **200**. Specifically, FIG. 2A shows a top perspective view the x-ray filter **200** and FIG. 2B shows a bottom perspective view of the x-ray filter **200**. The filter may include an edge member **202** and a sheet member **204**. The edge member **202** is capable of securing a sheet member **204** made of filter material. The edge member **202** may detachably secure the sheet member **204** such that the sheet member **204** may be removed, such as for replacement, cleaning, or repair. For example, the edge member **202** may removably couple to itself about a sheet member **204**, frictionally hold the sheet member **204**, releasably clamp the sheet member **204**, or allow the sheet member **204** to slide in and out, etc. The edge member **202** may accommodate sheet members **204** of a variety of shapes, sizes, thicknesses, and densities. For example, the sheet member may be rectangular, ovalular, triangular, etc. Additionally, the edge member **202** may removably couple to an imaging device (e.g., imaging system **100** in FIGS. 1A-1B). For example, the edge member **202** may be inserted into a slot in the imaging system or attached to an exterior surface of the imaging system (e.g., via hook and loop fasteners, adhesive, clips, screws or an equivalent, etc.).

The sheet member **204**, as otherwise described herein, filters out a subset of x-ray energies passing through the sheet member **204**. Energies filtered out by the sheet member **204** may be based on a composition of the sheet member

204, including the material and thickness. In an example, the material of the sheet member **204** of the filter **200** includes an element with an atomic number of at least 21. In an instance, the sheet member **204** is composed of copper. Different materials may be associated with filtering of different x-ray energies. Additionally, the thickness of the sheet member **204** may vary. For example, the sheet member **204** may have a thickness between about 0.1 mm and about 1 mm. In another example, the thickness of the sheet member **204** is between about 0.1 mm and about 0.5 mm, such as 0.1 mm, 0.2 mm, 0.3 mm, 0.4 mm, 0.5 mm, or thicknesses approximately the same as those listed. The thickness of the sheet member **204** may be uniform or may vary along the width or length of the sheet member **204**. For example, a sheet member **204** with a varying thickness may be adjusted about the imaging device to adjust a quantity of x-rays filtered.

FIG. 3 depicts a graph **300** of a quantity of x-rays detected versus energy. The graph **300** shows an example unfiltered x-ray beam energy profile **302**, a first filtered x-ray beam energy profile **304**, and a second filtered x-ray beam energy profile **306**. In the example shown, the unfiltered x-ray beam energy profile **302** includes energies from energy x_1 to energy x_5 . When applying a first filter (e.g., the quantity of x-rays at the energies of the unfiltered x-ray beam pass through a first sheet member, such as sheet member **204** of filter **200** in FIGS. 2A-2B) to the unfiltered x-ray beam energy profile **302**, the first filtered x-ray beam energy profile **304** is obtained. In this example, the first filter (e.g., a sheet member of a filter) is a first thickness and is made of a material that filters energies below energy x_4 (i.e., the material of the first filter filters out x-rays below energy x_4 , which may be at or below a k-edge of a contrast agent). At lower the energies, a greater percentage of x-rays may be filtered out. For example, at energies at or above x_4 , the unfiltered x-ray beam energy profile **302** is substantially the same as the first filtered x-ray beam energy profile **304** (e.g., at energy x_4 , both profile **302** and profile **304** have approximately a quantity y_4 of x-rays detected). Alternatively, at energies below x_4 , the quantity of x-rays detected may progressively diverge. In the example shown, the first filtered x-ray beam energy profile **304** includes energies from energy x_2 , which is greater than x_1 , to energy x_5 .

When applying a second filter (e.g., the quantity of x-rays at the energies of the unfiltered x-ray beam pass through a second sheet member, or a different portion of the first sheet member in the case of a varying sheet thickness) to the unfiltered x-ray beam energy profile **302**, the second filtered x-ray beam energy profile **306** is obtained. In this example, the second filter is the same material as the first filter (filtering out x-rays below energy x_4), but has a thickness greater than the first filter. Similar to the first filter, at lower the energies, a greater percentage of x-rays detected may be filtered out. At a greater thickness, the second filter may filter out more x-rays than the first filter, but still allow x-rays with energies greater than or equal to x_4 to pass through. For example, at energies at or above x_4 , the second filtered x-ray beam energy profile **306** is substantially the same as the unfiltered x-ray beam energy profile **302** and the first filtered x-ray beam energy profile **304** (e.g., at energy x_4 , profile **302**, profile **304**, and profile **306** have approximately a quantity y_4 of x-rays detected). Alternatively, at energies below x_4 , the quantity of x-rays detected may progressively diverge from the unfiltered x-ray beam energy profile **302** and the first filtered x-ray beam energy profile **304**. In the

example shown, the second filtered x-ray beam energy profile **306** includes energies from energy x_3 , greater than x_2 , to energy x_5 .

Thus, filter material may be selected to reduce a quantity of x-rays that have energies below a filtering threshold (e.g., energy x_4), which may correspond with a k-edge of a contrast agent (e.g., be at or below the k-edge), and the thickness of the filter may correspond with a relative reduction of the x-rays. In some examples, the filter material may be selected to maximize absorption of x-rays by the contrast agent and/or calcifications in breast tissue. A filter material's impact on its filtering threshold (e.g., energy x_4) is based on the filter material's atomic number. In some examples, the filter material may proportionally filter out lower energies than higher energies with a relationship of the third power (e.g., a cubic relationship). As another example, filter material may be selected based on availability or industry-accepted materials. In an instance, a filter may be composed of copper, due in part to regulatory testing of copper filters in the breast imaging industry for 2D imaging.

FIGS. **4A-4B** show a view of a breast using two different imaging techniques. FIG. **4A** depicts an example tomosynthesis reconstructed image slice of a breast at a lower x-ray energy. FIG. **4B** depicts an example tomosynthesis reconstructed image slice of the breast of FIG. **4A** at a higher x-ray energy as imaged through a filter. In both FIGS. **4A-4B**, a contrast agent was introduced into the breast and was present at the time the images were captured.

At lower x-ray energies, contrast in a tomosynthesis image is influenced by soft tissue. At higher x-ray energies, contrast in a tomosynthesis image is influenced by the contrast agent and calcifications. Presence of soft tissue in an x-ray image may interfere with an evaluation of tissue as cancerous or benign. Additionally, it may be advantageous to have better illumination and contrast associated with the presence of a contrast agent and calcification for the tissue evaluation. Thus, imaging of breast tissue may be improved by imaging with higher energy x-rays that are at or above a k-edge of a contrast agent, while filtering out lower energy x-rays to reduce artifacts cause by soft tissue.

By using a filter with a high-energy x-ray beam, high energy x-rays are permitted to travel through the filter and illuminate the contrast agent and calcifications in the breast, while concurrently filtering out lower energy x-rays included in the x-ray beam. The arrangement of a filter with high-energy imaging, while the breast tissue is introduced to a contrast agent, provides an alternative to other contrast-enhanced techniques that may require additional software for x-ray energy control (e.g., for dual-energy imaging) and imaging processing (e.g., for subtraction of two images). The results obtained by using a filter with high-energy x-rays enhance x-ray images of breast tissue (as shown in FIGS. **4A-4B**) and produce images that are comparable to images obtained using software-based approaches (as discussed with respect to FIGS. **5A**, **5B**, **6A**, and **6B**, below).

As shown in FIG. **4A**, which depicts a tomosynthesis reconstructed slice **400A** produced from low-energy x-rays without a filter, soft tissue is present in the x-ray image with little differentiation of the illumination of the area of interest **402**, which includes a contrast agent and a calcification. Alternatively, in FIG. **4B**, which depicts a tomosynthesis reconstructed slice **400B** produced from high-energy x-rays with a copper filter, artifacts from soft tissue are reduced while providing greater illumination of the contrast agent and calcification in the area of interest **404**. Although FIG. **4B** shows a tomosynthesis slice **400B** obtained using high-energy x-rays and a filter, any energy x-ray beam should be

appreciated. For example, if a filter is used with low-energy x-rays, artifacts from soft tissue will be reduced without significantly reducing illumination of the contrast agent and calcifications, providing better differentiation of an area of interest.

The tomosynthesis reconstructed slices obtained using high-energy x-rays and a filter, such as the tomosynthesis slice **400B** shown in FIG. **4B**, may be used in a variety of applications. For example, tomosynthesis reconstructed slices may be used for biopsy guidance, pre-targeting of an area of interest (e.g., area of interest **402** or area of interest **404**), targeting of an area of interest, pre-fire or post-fire imaging, etc.

FIGS. **5A-5B** show CC views of a breast generated using different imaging techniques. Specifically, FIG. **5A** depicts a CC view of the breast generated by subtracting a high energy image and low energy image. FIG. **5B** depicts a CC view of the breast generated from a reconstructed slice of tomosynthesis images taken at a high energy through a filter. Additionally, FIGS. **6A-6B** show MLO views of a breast generated using different imaging techniques. Specifically, FIG. **6A** depicts an MLO view of a breast generated by subtracting a high energy image and low energy image. FIG. **6B** depicts an MLO view of the breast of FIG. **6A** generated from a reconstructed slice of tomosynthesis images taken at a high energy through a filter.

The techniques described herein produce tomosynthesis reconstructed slices that are comparable to other known software-based techniques. For example, in both FIG. **5A** and FIG. **6A**, the CC tomosynthesis slice **500A** and the MLO tomosynthesis slice **600A**, each obtained using software-based subtraction of images, show illumination of a contrast agent and calcifications while reducing soft tissue artifacts. Similarly, in both FIG. **5B** and FIG. **6B**, the CC tomosynthesis slice **500B** and the MLO tomosynthesis slice **600B**, each obtained using a single tomosynthesis sweep with high-energy x-rays filtered through a copper filter, also show illumination of a contrast agent and calcifications while reducing soft tissue artifacts. Thus, described techniques of filtering x-rays with a filter in a single tomosynthesis sweep to produce tomosynthesis reconstructed slices without software-based subtraction yield results similar to those of software-based subtraction.

FIG. **7** depicts an example method for contrast-enhanced tomosynthesis with a copper filter. The operations described with respect to FIG. **7** may be carried out by the systems described herein (e.g., imaging system **100** or by operating environment **800**). The method begins at operation **702**, where a patient's breast is compressed and positioned between an x-ray source (e.g., x-ray source **122**) and an x-ray detector (e.g., x-ray receptor **116**). A filter (e.g., filter **170** or filter **200**) is positioned between the x-ray source and the patient's breast (e.g., breast **102**). Specifically, the filter is positioned such that x-rays generated by the x-ray source flow through the filter prior to traveling through the breast for detection by the x-ray detector. As otherwise described herein, the filter may be composed of a material and may have a thickness. The material and thickness of the filter is associated with a reduction in the quantity of x-rays at a subset of energies of an x-ray beam that pass through the filter. For example, the filter may have a copper material that is 0.3 mm thick. In another example, the filter may have a material and thickness that filters out x-rays below 40 keV or filters out x-rays below 30 keV. In a further example, the filter may not filter out x-rays above 40 keV or above 45 keV.

At operation **704**, a plurality of tomosynthesis projection images are acquired through the filter. For example, at each

image in the tomosynthesis sweep, the x-rays generated and emitted by the x-ray source are filtered through a physical filter prior to intercepting the breast and prior to detection by the x-ray detector. The plurality of tomosynthesis projection images may be acquired in a single tomosynthesis sweep. The x-ray source may emit an x-ray beam that does not have an energy that is controlled by software. For example, the x-ray beam emitted by the x-ray source to acquire the plurality of tomosynthesis projection images may have a wide spectrum of x-ray energies. The wide spectrum is then filtered by intercepting the physical filter, resulting in a narrower spectrum of x-ray energies. The x-ray beam emitted by the x-ray source may be high energy or low energy or include both high and low energy x-rays.

At the time of acquiring a plurality of tomosynthesis projection images through the filter, the breast may include a contrast agent. The contrast agent may be introduced prior to compression at operation 702. Alternatively, the contrast agent may be introduced to the breast after compression at operation 702 but prior to acquiring the tomosynthesis projection images at operation 704. The tomosynthesis projection images may be acquired after the contrast agent has spread through the breast and prior to substantial dissolution.

At operation 706, the plurality of tomosynthesis projection images are processed to obtain a plurality of filtered reconstructed tomosynthesis slice images. The processing at operation 706 may not use subtraction of other tomosynthesis projection images. For example, the plurality of filtered reconstructed tomosynthesis slice images may be generated only from the plurality of tomosynthesis projection images (e.g., as may be acquired with a single tomosynthesis sweep). At operation 708, at least one image of the filtered reconstructed tomosynthesis slice images is displayed. As further described herein, the displayed image may be used for biopsy guidance, pre-targeting of an area of interest (e.g., area of interest 402 or area of interest 404), targeting of an area of interest, pre-fire or post-fire imaging, etc.

FIG. 8 illustrates an exemplary suitable operating environment 800 for a specimen imaging system described herein. In its most basic configuration, operating environment 800 typically includes at least one processing unit (or processor) 802 and memory 804. Depending on the exact configuration and type of computing device, memory 804 (storing, instructions to perform projection of an image onto a specimen) may be volatile (such as RAM), non-volatile (such as RAM, flash memory, etc.), or some combination of the two. This most basic configuration is illustrated in FIG. 8 by dashed line 806. Further, environment 800 may also include storage devices (removable, 808, and/or non-removable, 810) including, but not limited to, magnetic or optical disks or tape. Similarly, environment 800 may also have input device(s) 814 such as keyboard, mouse, pen, voice input, etc. and/or output device(s) 816 such as a display, speakers, printer, etc. Also included in the environment may be one or more communication connections 812, such as LAN, WAN, point to point, etc. In embodiments, the connections may be operable to facility point-to-point communications, connection-oriented communications, connectionless communications, etc.

Operating environment 800 typically includes at least some form of computer readable media. Computer readable media can be any available media that can be accessed by one or more processing units (or processors) 802 or other devices comprising the operating environment. By way of example, and not limitation, computer readable media may comprise computer storage media and communication

media. Computer storage media includes volatile and non-volatile, removable and non-removable media implemented in any method or technology for storage of information such as computer readable instructions, data structures, program modules or other data. Computer storage media includes, RAM, ROM, EEPROM, flash memory or other memory technology, CD-ROM, digital versatile disks (DVD) or other optical storage, magnetic cassettes, magnetic tape, magnetic disk storage or other magnetic storage devices, or any other non-transitory medium which can be used to store the desired information. Computer storage media does not include communication media.

Communication media embodies computer readable instructions, data structures, program modules, or other data in a modulated data signal such as a carrier wave or other transport mechanism and includes any information delivery media. The term "modulated data signal" means a signal that has one or more of its characteristics set or changed in such a manner as to encode information in the signal. By way of example, and not limitation, communication media includes wired media such as a wired network or direct-wired connection, and wireless media such as acoustic, RF, infrared, microwave, and other wireless media. Combinations of the any of the above should also be included within the scope of computer readable media.

The operating environment 800 may be a single computer operating in a networked environment using logical connections to one or more remote computers. The remote computer may be a personal computer, a server, a router, a network PC, a peer device or other common network node, and typically includes many or all of the elements described above as well as others not so mentioned. As an example, the operating environment 800 may be shared between one or more imaging systems, such as a breast imaging system and a specimen imaging system (e.g., system 100). As another example, each imaging system (e.g., breast imaging system) may each have a unique operating environment 800. As a further example, the operating environment 800 may be shared between multiple breast imaging system(s) and/or multiple specimen imaging system(s). The logical connections may include any method supported by available communications media. Such networking environments are commonplace in offices, enterprise-wide computer networks, intranets, and the Internet.

Although aspects of the present disclosure are described with respect to image analysis of living breast tissue, it should be appreciated that the present disclosure may also be useful in variety of other applications where identifying different densities of cells may improve image analysis, such as imaging excised breast tissue, other tissue, bone, living organisms, body parts, or any other object, living or dead.

As should be appreciated, while the above methods have been described in a particular order, no such order is inherently necessary for each operation identified in the methods. For instance, the operations identified in the methods may be performed concurrently with other operations or in different orders. In addition, the methods described above may be performed by the systems described herein. For example, a system may have at least one processor and memory storing instructions that, when executed by the at least one processor, cause the system to perform the methods described herein.

The embodiments described herein may be employed using software, hardware, or a combination of software and hardware to implement and perform the systems and methods disclosed herein. Although specific devices have been recited throughout the disclosure as performing specific

13

functions, one of skill in the art will appreciate that these devices are provided for illustrative purposes, and other devices may be employed to perform the functionality disclosed herein without departing from the scope of the disclosure.

This disclosure describes some embodiments of the present technology with reference to the accompanying drawings, in which only some of the possible embodiments were shown. Other aspects may, however, be embodied in many different forms and should not be construed as limited to the embodiments set forth herein. Rather, these embodiments were provided so that this disclosure was thorough and complete and fully conveyed the scope of the possible embodiments to those skilled in the art. Further, as used herein and in the claims, the phrase “at least one of element A, element B, or element C” is intended to convey any of: element A, element B, element C, elements A and B, elements A and C, elements B and C, and elements A, B, and C.

Although specific embodiments are described herein, the scope of the technology is not limited to those specific embodiments. One skilled in the art will recognize other embodiments or improvements that are within the scope and spirit of the present technology. Therefore, the specific structure, acts, or media are disclosed only as illustrative embodiments. The scope of the technology is defined by the following claims and any equivalents therein.

What is claimed is:

1. A method for contrast-enhanced tomosynthesis imaging, the method comprising:
 - immobilizing a breast of a patient that has been exposed to a contrast agent, the patient’s breast positioned substantially between an x-ray source and an x-ray detector, wherein a filter is positioned between the x-ray source and the patient’s breast to proportionally filter a subset of energies of x-ray dose from the x-ray source;
 - acquiring, while the patient’s breast is immobilized, a plurality of tomosynthesis projection images at a single x-ray energy passing through the filter, and wherein the single x-ray energy includes at least one x-ray energy greater than 33 keV;
 - processing the plurality of tomosynthesis projection images without image subtraction to obtain a plurality of filtered reconstructed tomosynthesis slice images; and
 - displaying at least one image of the filtered reconstructed tomosynthesis slice images.
2. The method of claim 1, wherein the filter comprises copper.
3. The method of claim 1, wherein the subset of energies of the single x-ray energy proportionally filtered by the filter includes at least one energy below 33 keV.

14

4. The method of claim 3, wherein the subset of energies of the single x-ray energy proportionally filtered by the filter includes energies below 40 keV.

5. The method of claim 3, wherein the contrast agent has an absorption of the single x-ray energy that is greater for higher energies.

6. An apparatus for contrast-enhanced tomosynthesis imaging, the apparatus comprising:

- an x-ray source capable of selectively moving relative to a patient’s breast;
- an imaging x-ray detector;

- a immobilization mechanism for immobilizing the patient’s breast, wherein the patient’s breast has been exposed to a contrast agent, the immobilization mechanism disposed between the x-ray source and the imaging x-ray detector and comprising a paddle disposed between the breast and the x-ray source and a platform disposed between the breast and the x-ray detector;

- a filter insertable into the apparatus between the x-ray source and the patient’s breast, wherein the filter proportionally filters a subset of energies of an x-ray dose emittable by the x-ray source;

- a processor; and
- memory storing instructions that, when executed by the processor, cause the apparatus to perform a set of operations comprising:

- selectively moving the x-ray source through a plurality of selectable positions while emitting a single emission of a single x-ray energy from the x-ray source at each of the plurality of selectable positions;

- detecting, by the x-ray detector, the single emission of the single x-ray energy from the plurality of selectable positions, after the single emission of the single x-ray energy passes through the filter and the patient’s breast;

- based on the detected single emission of the single x-ray energy from the plurality of selectable positions, generating, by the processor operatively connected to the x-ray detector, a plurality of tomosynthesis projection images; and

- processing without image subtraction, by the processor, the plurality of tomosynthesis projection images to obtain a plurality of filtered reconstructed tomosynthesis slice images.

7. The system of claim 6, wherein the filter comprises an element with an atomic number of at least 21.

8. The system of claim 7, wherein the filter comprises a sheet member that has a thickness ranging from 0.1 mm to 0.5 mm.

9. The system of claim 8, wherein the sheet member of the filter comprises copper.

10. The system of claim 8, wherein the sheet member is removably secured by an edge member.

* * * * *