



US011914688B2

(12) **United States Patent**
Kim et al.

(10) **Patent No.:** **US 11,914,688 B2**
(45) **Date of Patent:** **Feb. 27, 2024**

(54) **ELECTRONIC DEVICE AND CONTROLLING METHOD OF ELECTRONIC DEVICE FOR IDENTIFYING TRANSITION SUITABILITY OF A NEURAL NETWORK MODEL INCLUDED IN AN EXTERNAL DEVICE**

(58) **Field of Classification Search**
CPC G06F 21/31; G06F 8/61; G06F 18/285; G06N 3/045; G06N 3/063; G06N 3/10; G06V 10/764; G06V 10/82
See application file for complete search history.

(71) Applicant: **Samsung Electronics Co., Ltd.**,
Suwon-si (KR)

(56) **References Cited**

(72) Inventors: **Jaehong Kim**, Suwon-si (KR); **Juyong Song**, Suwon-si (KR); **Hyunjoon Jung**, Suwon-si (KR); **Jungwook Kim**, Suwon-si (KR)

U.S. PATENT DOCUMENTS

8,868,692 B1 10/2014 Khanna et al.
9,348,571 B2 5/2016 Baloch et al.
(Continued)

(73) Assignee: **Samsung Electronics Co., Ltd.**,
Suwon-si (KR)

FOREIGN PATENT DOCUMENTS

(*) Notice: Subject to any disclaimer, the term of this patent is extended or adjusted under 35 U.S.C. 154(b) by 636 days.

EP 3 447 645 A1 2/2019
JP 6516531 B2 5/2019
(Continued)

OTHER PUBLICATIONS

(21) Appl. No.: **17/113,615**

Extended European Search Report dated Aug. 18, 2022, issued in European Patent Application No. 20898630.7.

(22) Filed: **Dec. 7, 2020**

(Continued)

(65) **Prior Publication Data**

US 2021/0174137 A1 Jun. 10, 2021

Related U.S. Application Data

(60) Provisional application No. 62/945,349, filed on Dec. 9, 2019.

Primary Examiner — Juan M Guillermety

(74) *Attorney, Agent, or Firm* — Jefferson IP Law, LLP

(30) **Foreign Application Priority Data**

Sep. 29, 2020 (KR) 10-2020-0127461

(51) **Int. Cl.**

G06V 10/764 (2022.01)
G06V 10/82 (2022.01)

(Continued)

(57) **ABSTRACT**

An electronic device and a controlling method of an electronic device are provided. The electronic device includes identifying whether each of one or more neural network models included in a first external device is suitable for hardware of the electronic device and whether each of the one or more neural network models identified as suitable for the hardware of the electronic device is suitable to replace the neural network models included in the electronic device, based on first device information on a hardware specifications of the electronic device, second device information on a hardware specification of the first external device, first model information on the one or more neural network models included in the first external device, and second

(Continued)

(52) **U.S. Cl.**

CPC **G06F 21/31** (2013.01); **G06F 8/61** (2013.01); **G06F 18/285** (2023.01); **G06N 3/045** (2023.01); **G06V 10/764** (2022.01); **G06V 10/82** (2022.01)

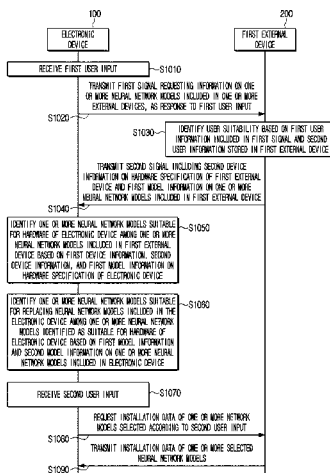

model information on the one or more neural network models included in the electronic device.

20 Claims, 19 Drawing Sheets

2018/0144265	A1	5/2018	Bonawitz et al.
2020/0014761	A1	1/2020	Kawaai et al.
2020/0104720	A1*	4/2020	Bao G06V 10/82
2020/0151611	A1	5/2020	Mcgavran et al.
2020/0202171	A1	6/2020	Hughes et al.
2021/0174187	A1	6/2021	Han et al.

FOREIGN PATENT DOCUMENTS

- (51) **Int. Cl.**
G06F 21/31 (2013.01)
G06F 8/61 (2018.01)
G06F 18/20 (2023.01)
G06N 3/045 (2023.01)

JP	6543066	B2	7/2019
KR	10-2019-0095193	A	8/2019
WO	2018/173121	A1	9/2018
WO	2019/103999	A1	5/2019

(56) **References Cited**

OTHER PUBLICATIONS

U.S. PATENT DOCUMENTS

9,715,660	B2	7/2017	Parada San Martin et al.
2015/0242760	A1	8/2015	Miao et al.
2016/0224892	A1	8/2016	Sawada et al.
2016/0378462	A1	12/2016	Hu

International Search Report dated Mar. 15, 2021, issued in International Patent Application No. PCT/KR2020/017655.
European Examination Report dated Oct. 18, 2023, issued in European Patent Application No. 20898630.7.

* cited by examiner

FIG. 1

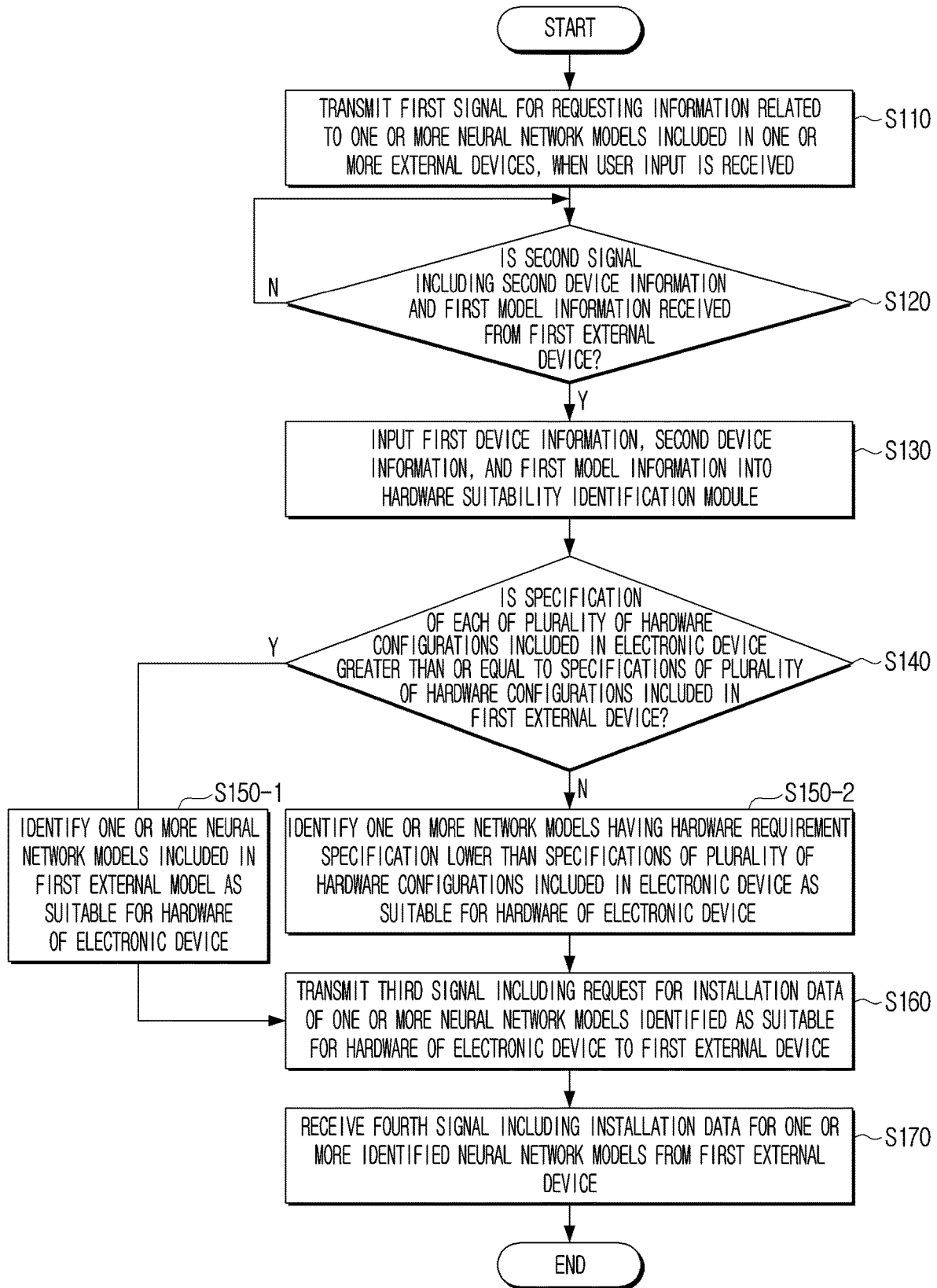

FIG. 2

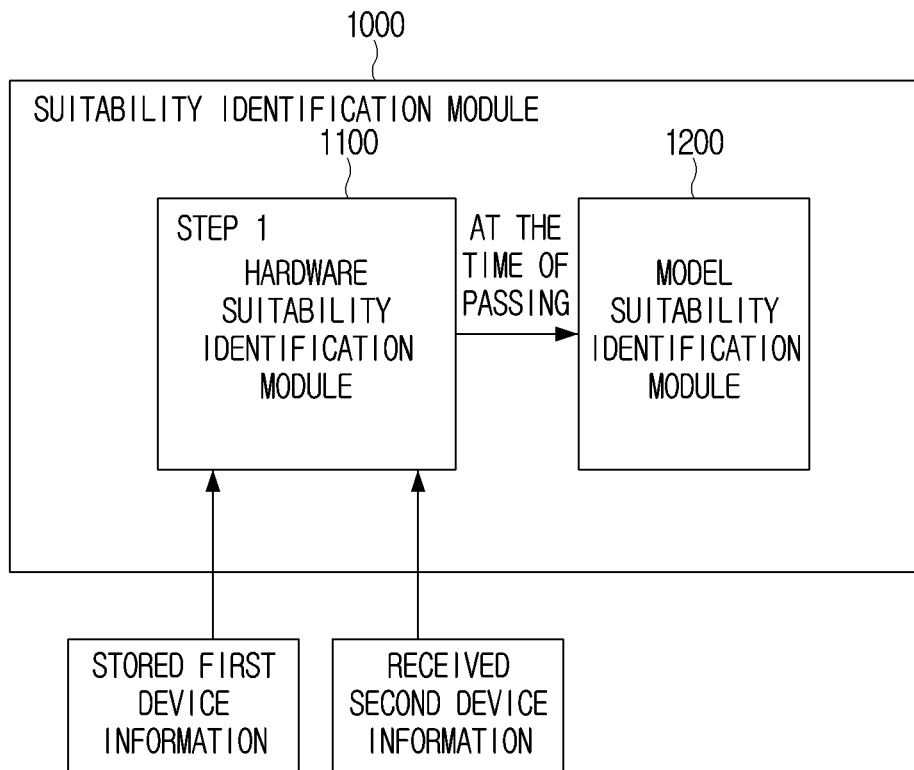

FIG. 3

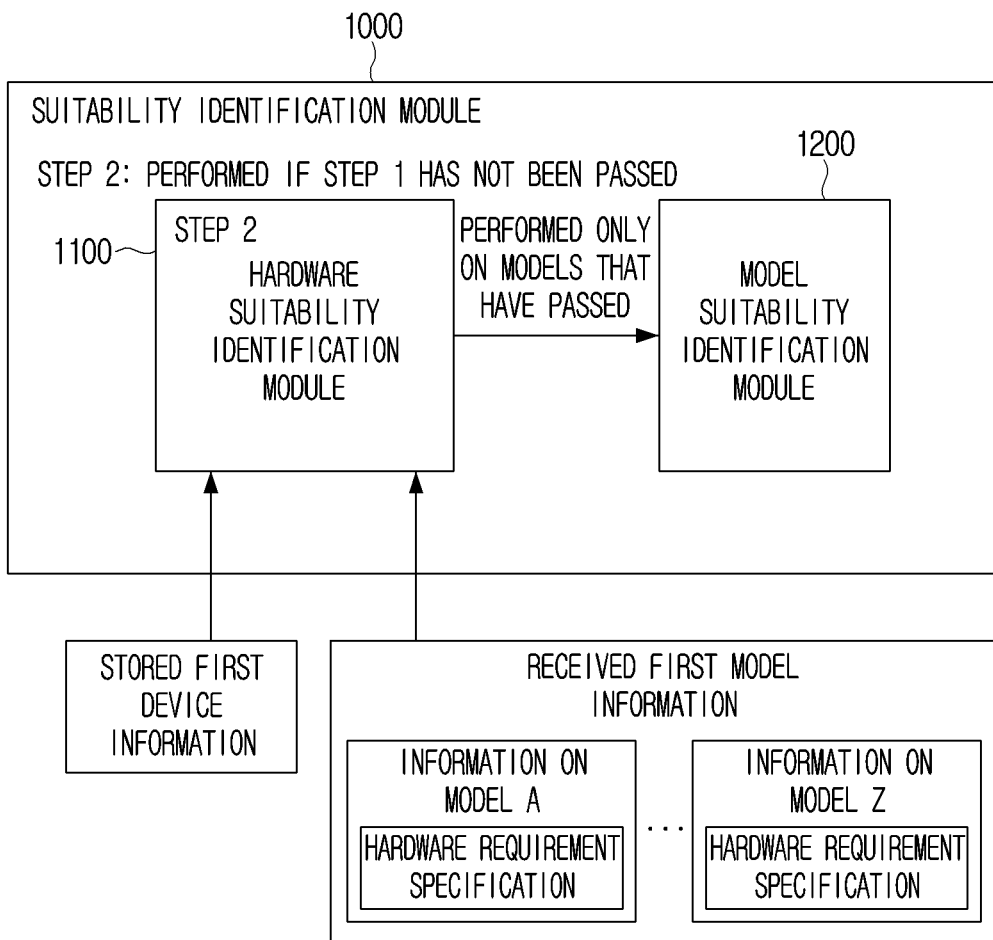

FIG. 4

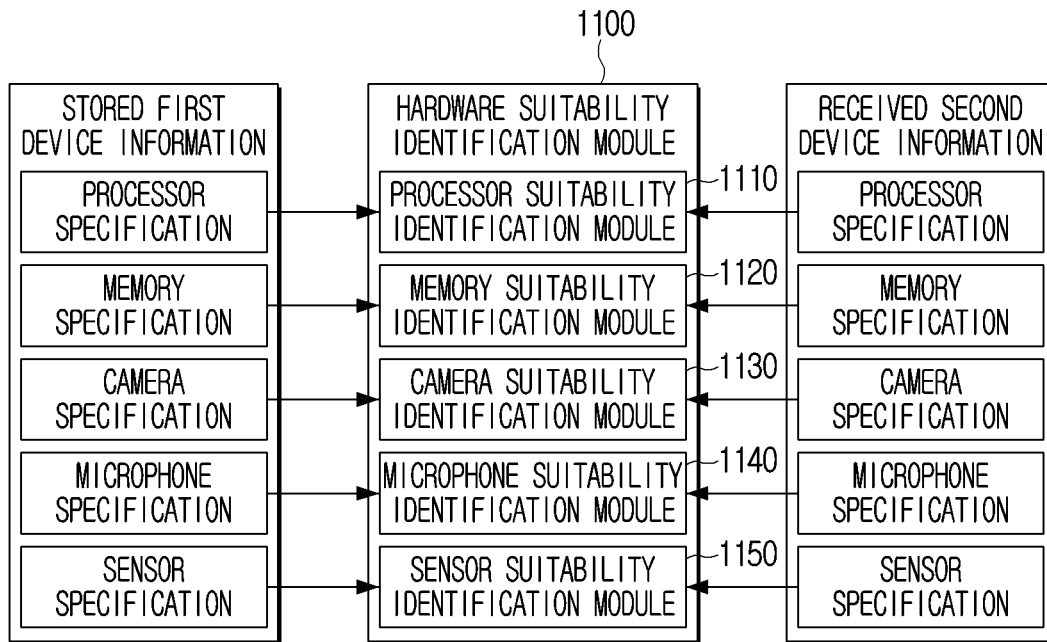

FIG. 5A

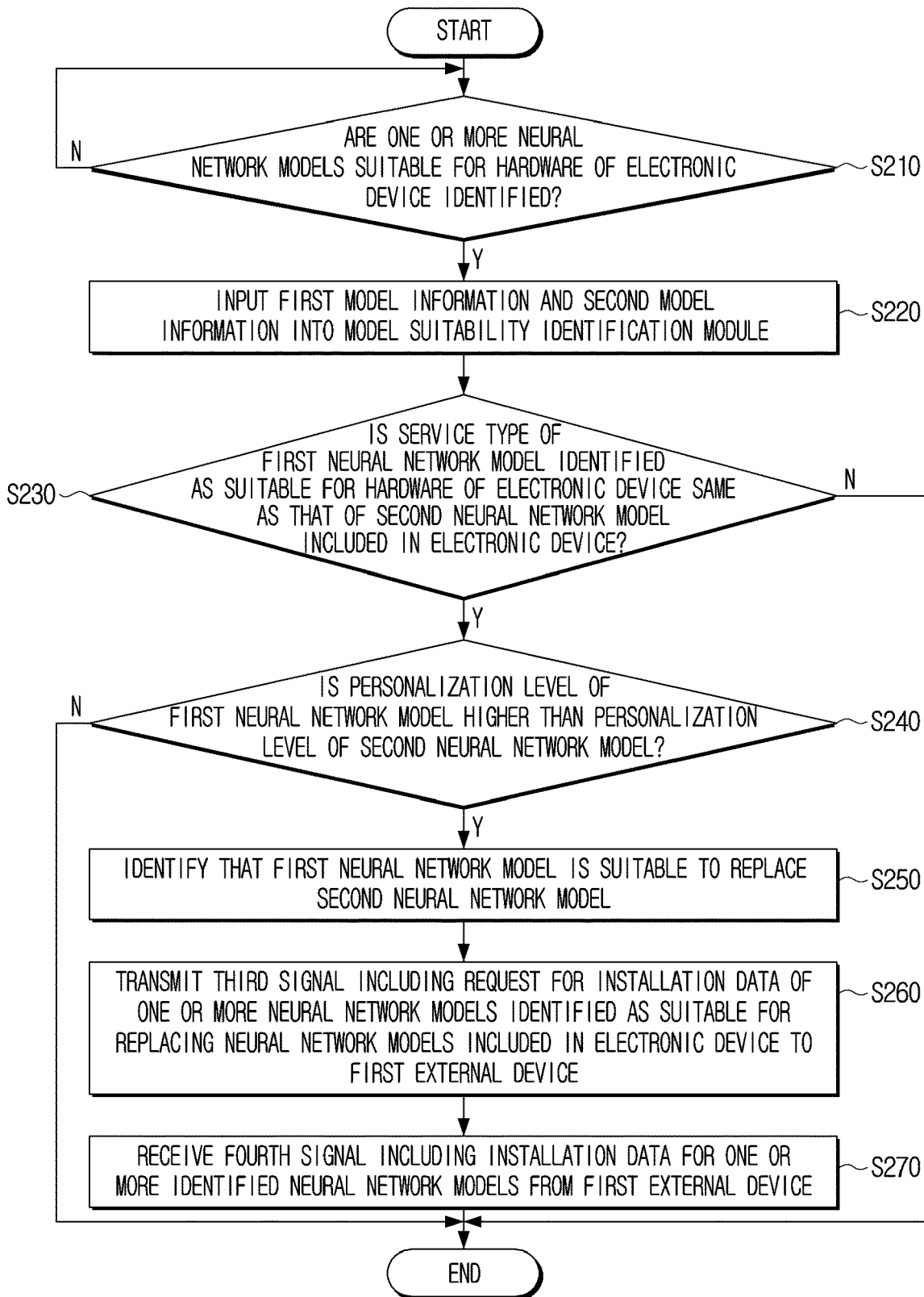

FIG. 5B

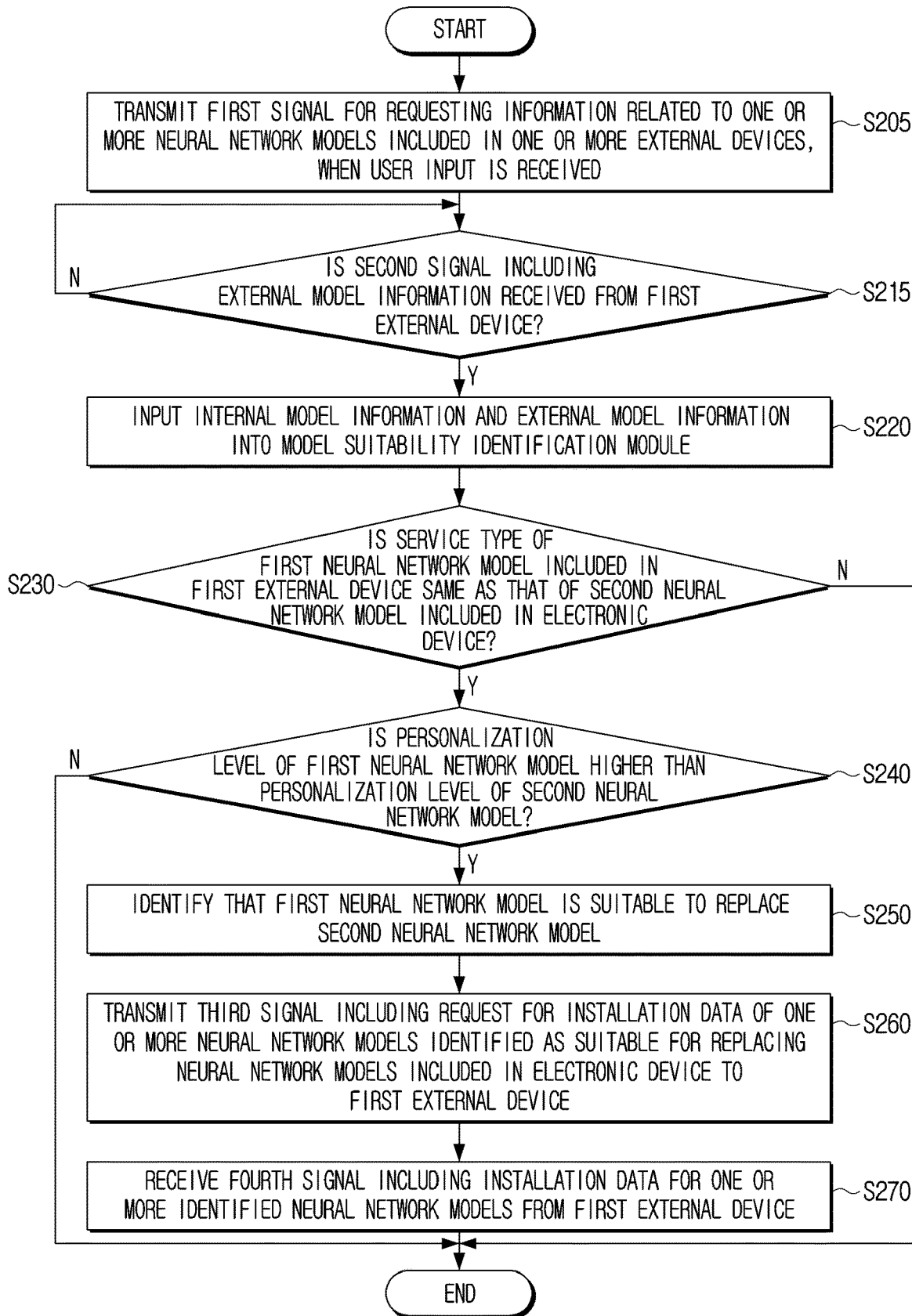

FIG. 6

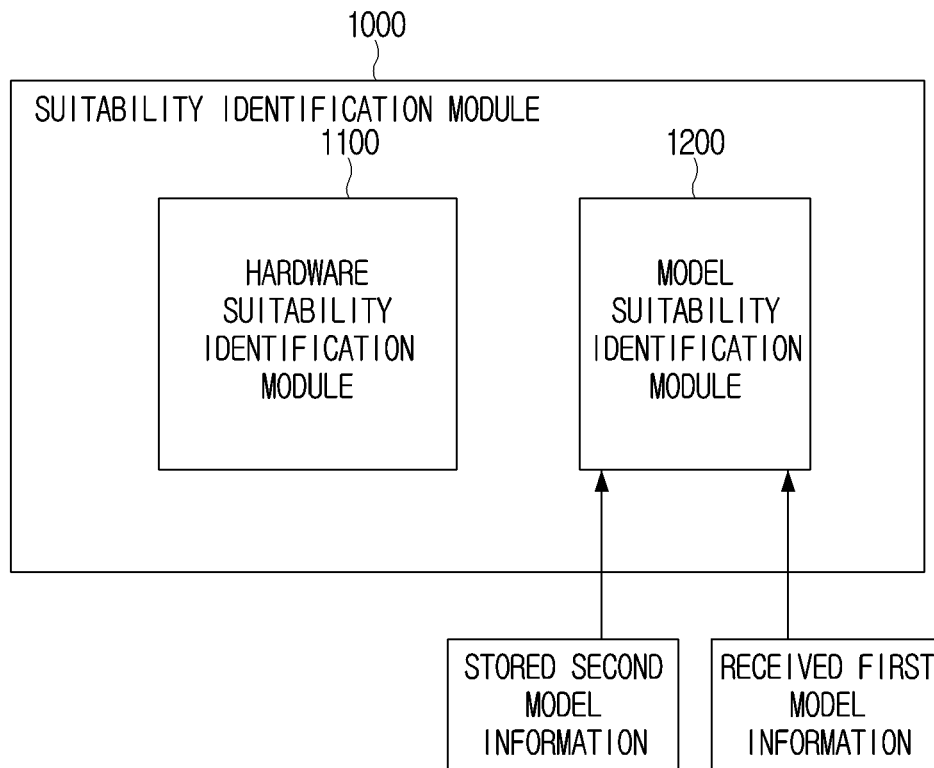

FIG. 7

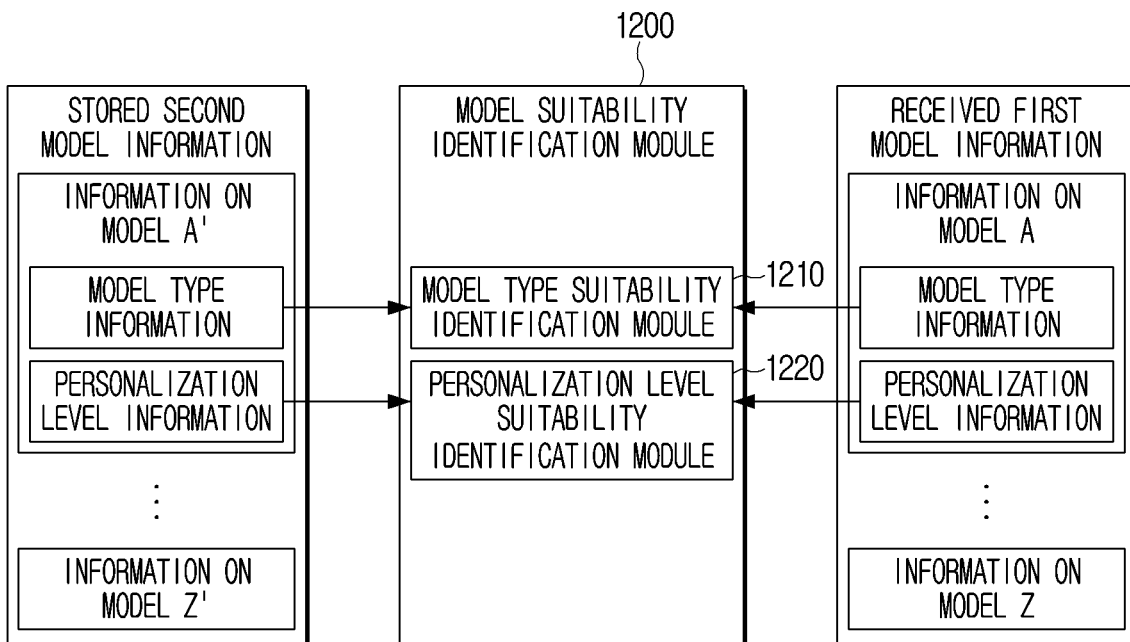

FIG. 8

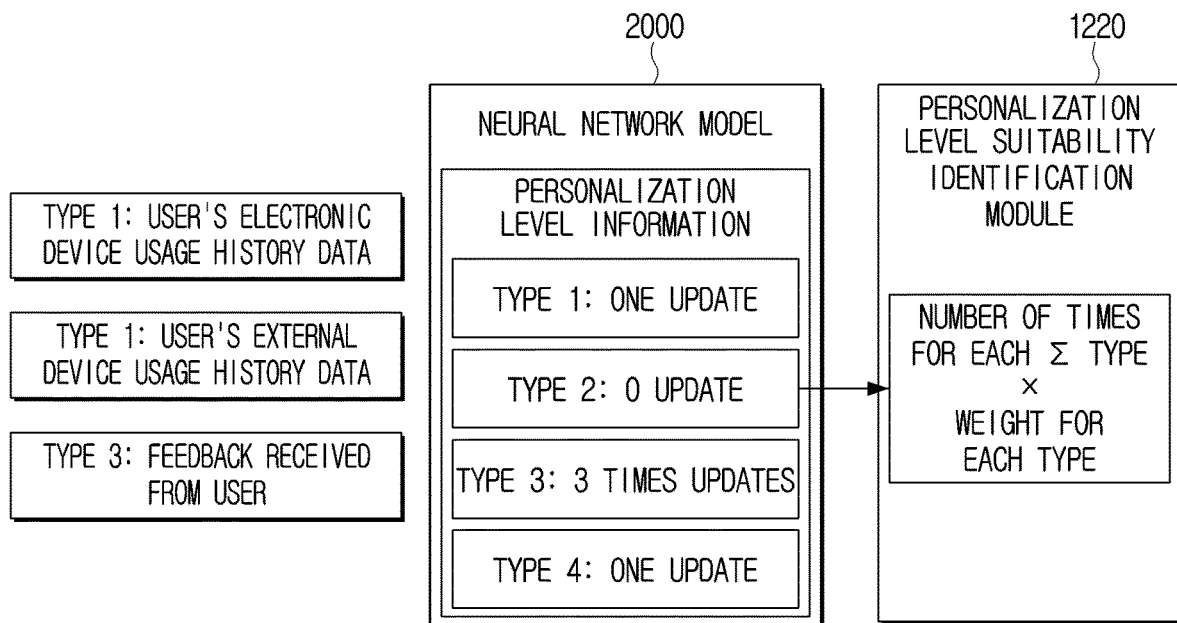

FIG. 9

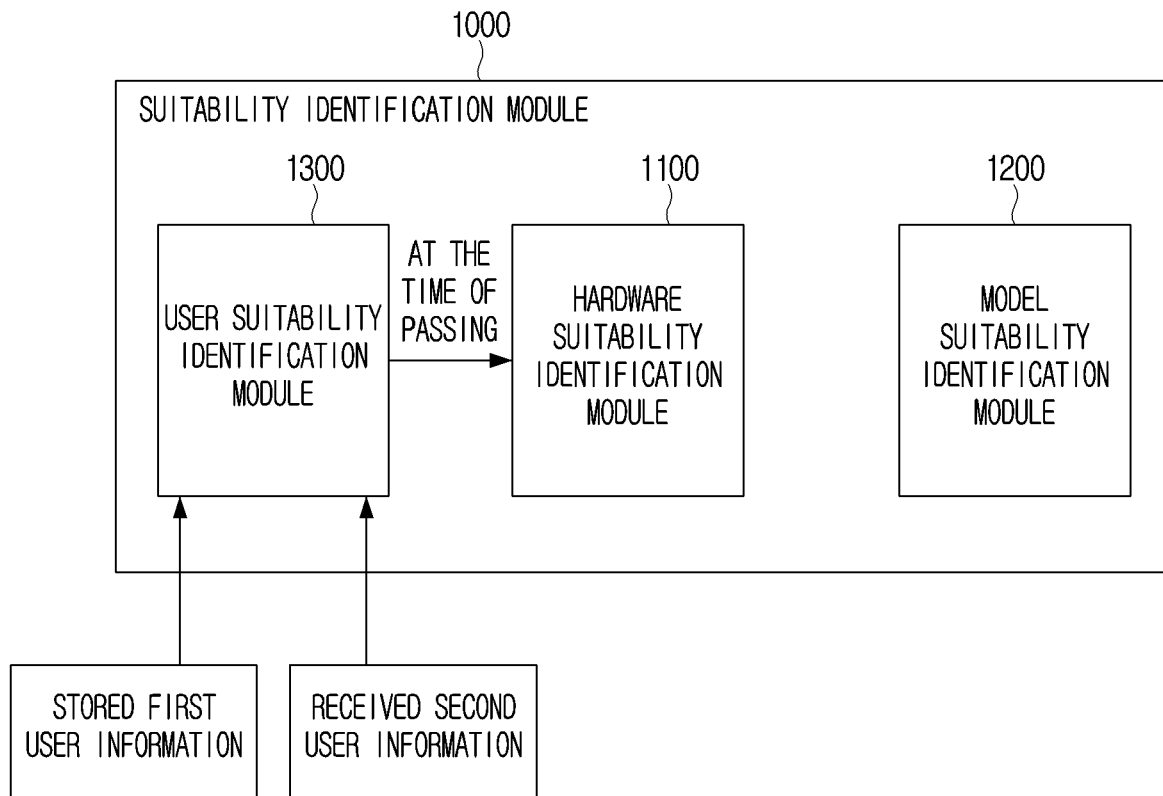

FIG. 10

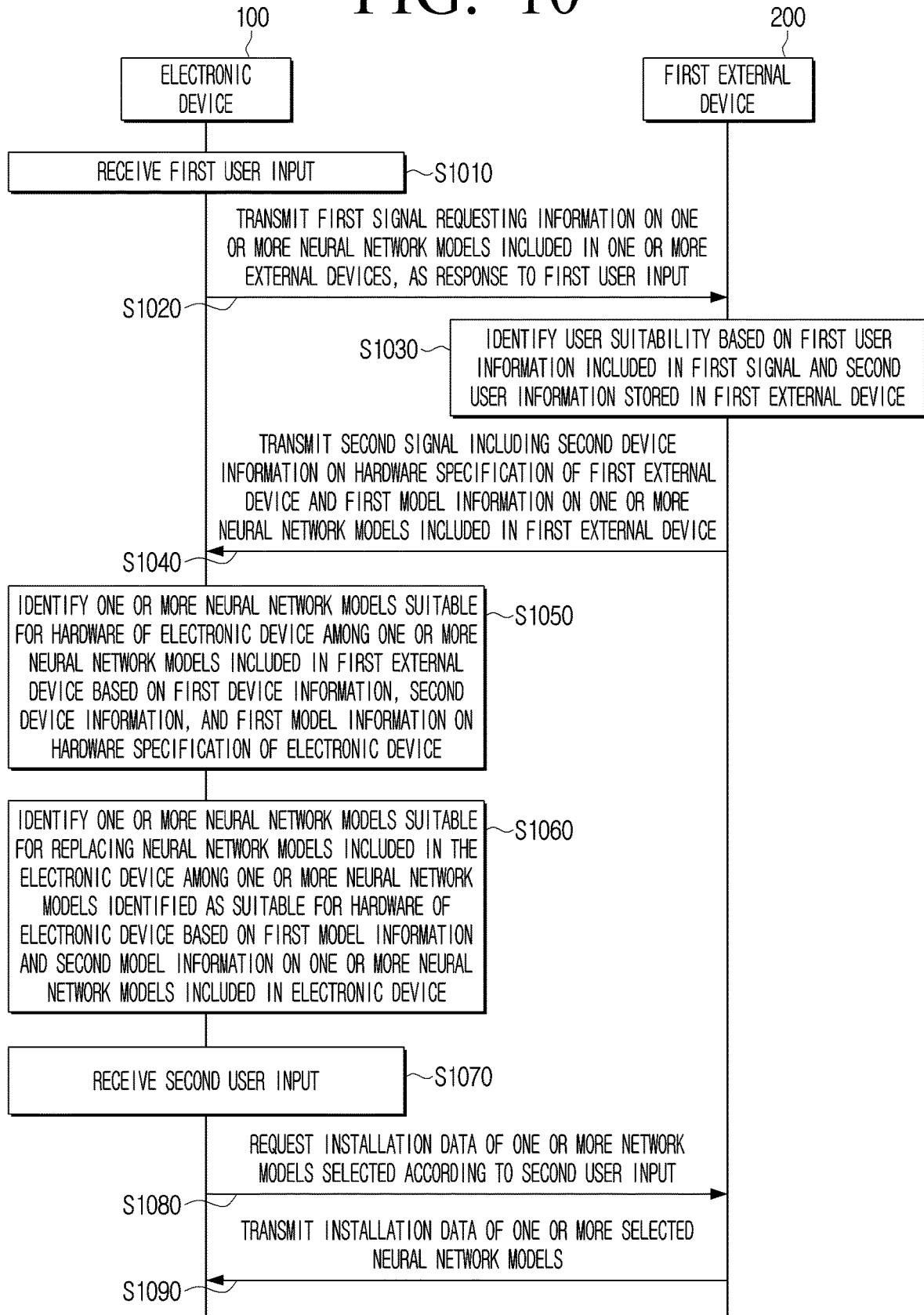

FIG. 11

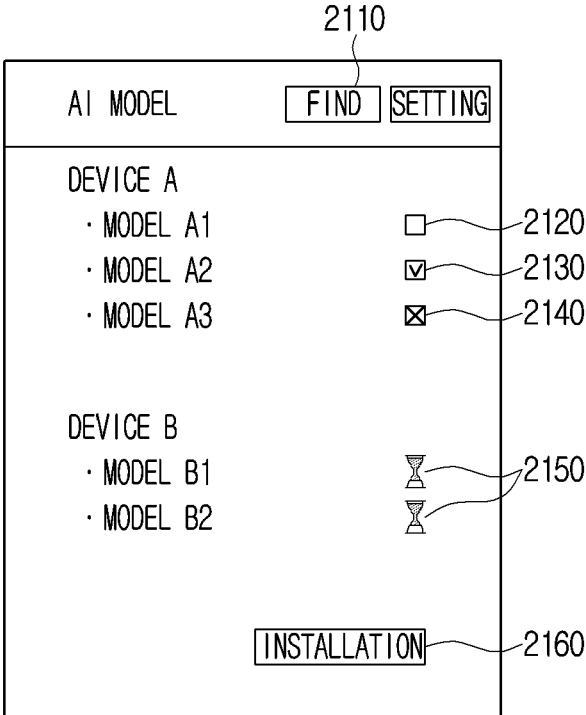

FIG. 12

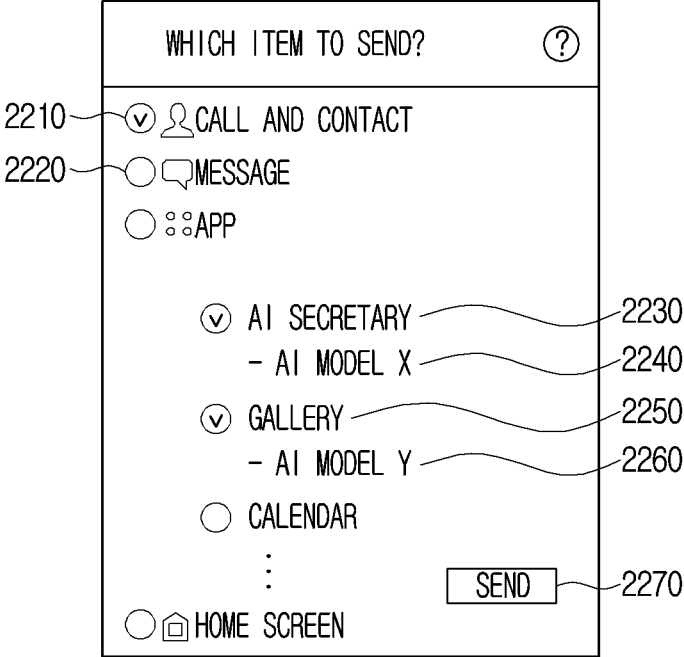

FIG. 13

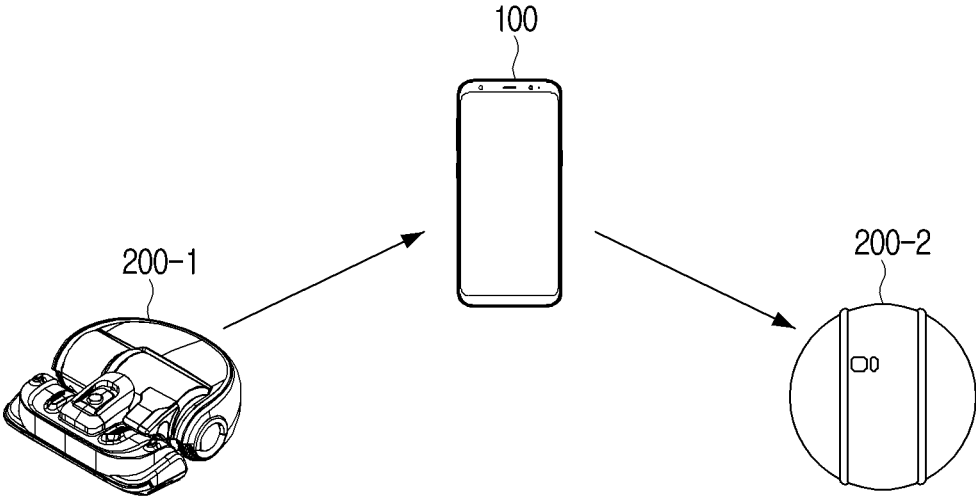

FIG. 14

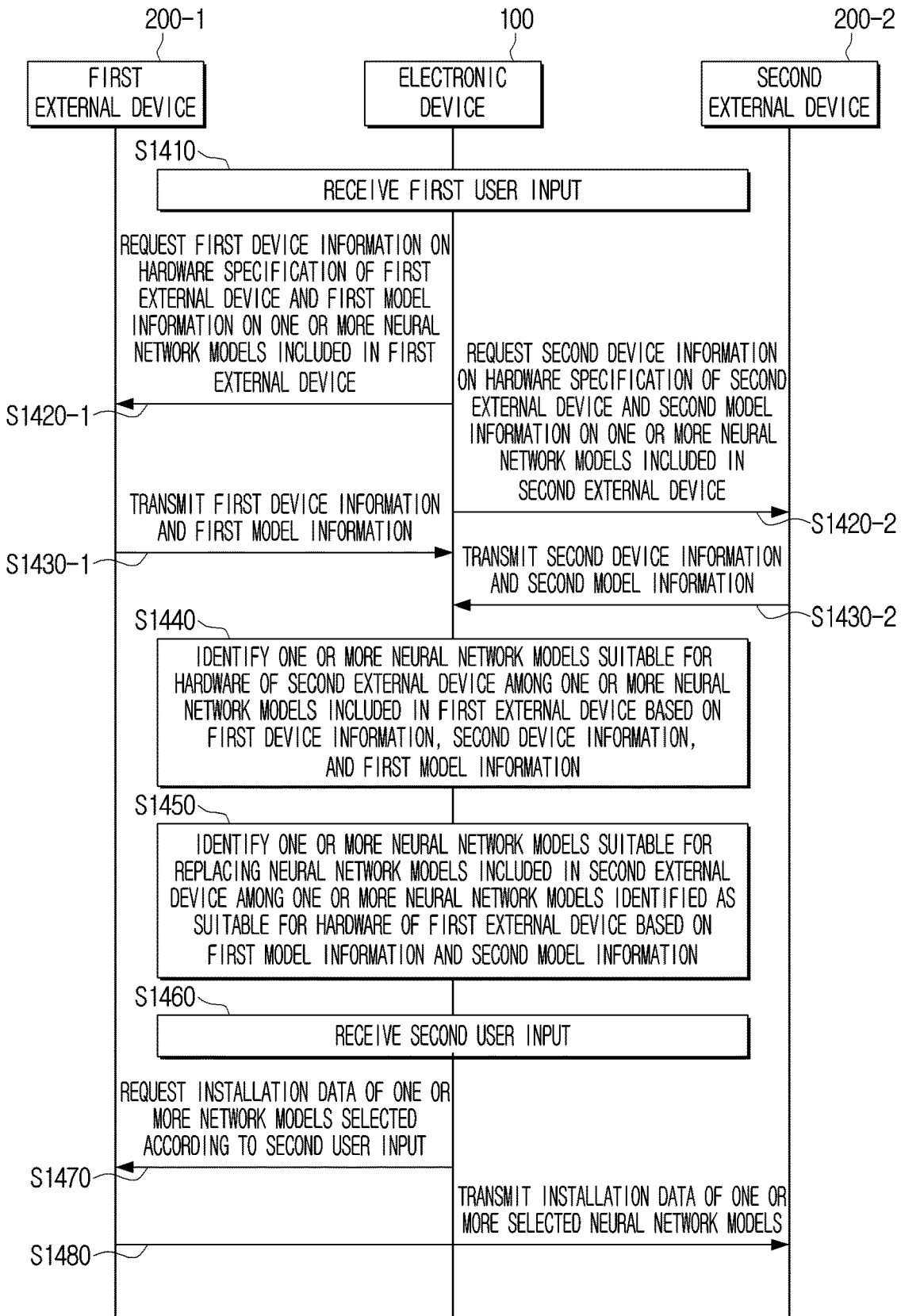

FIG. 15

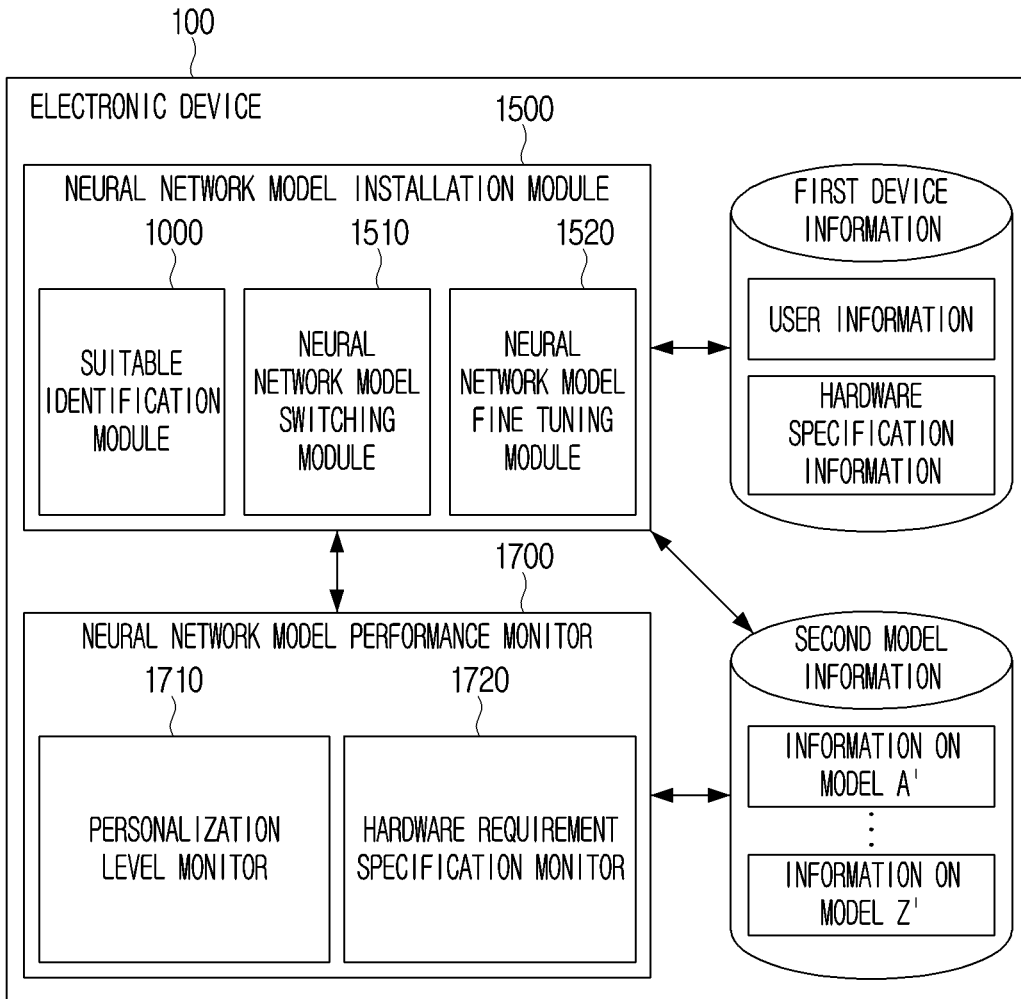

FIG. 16

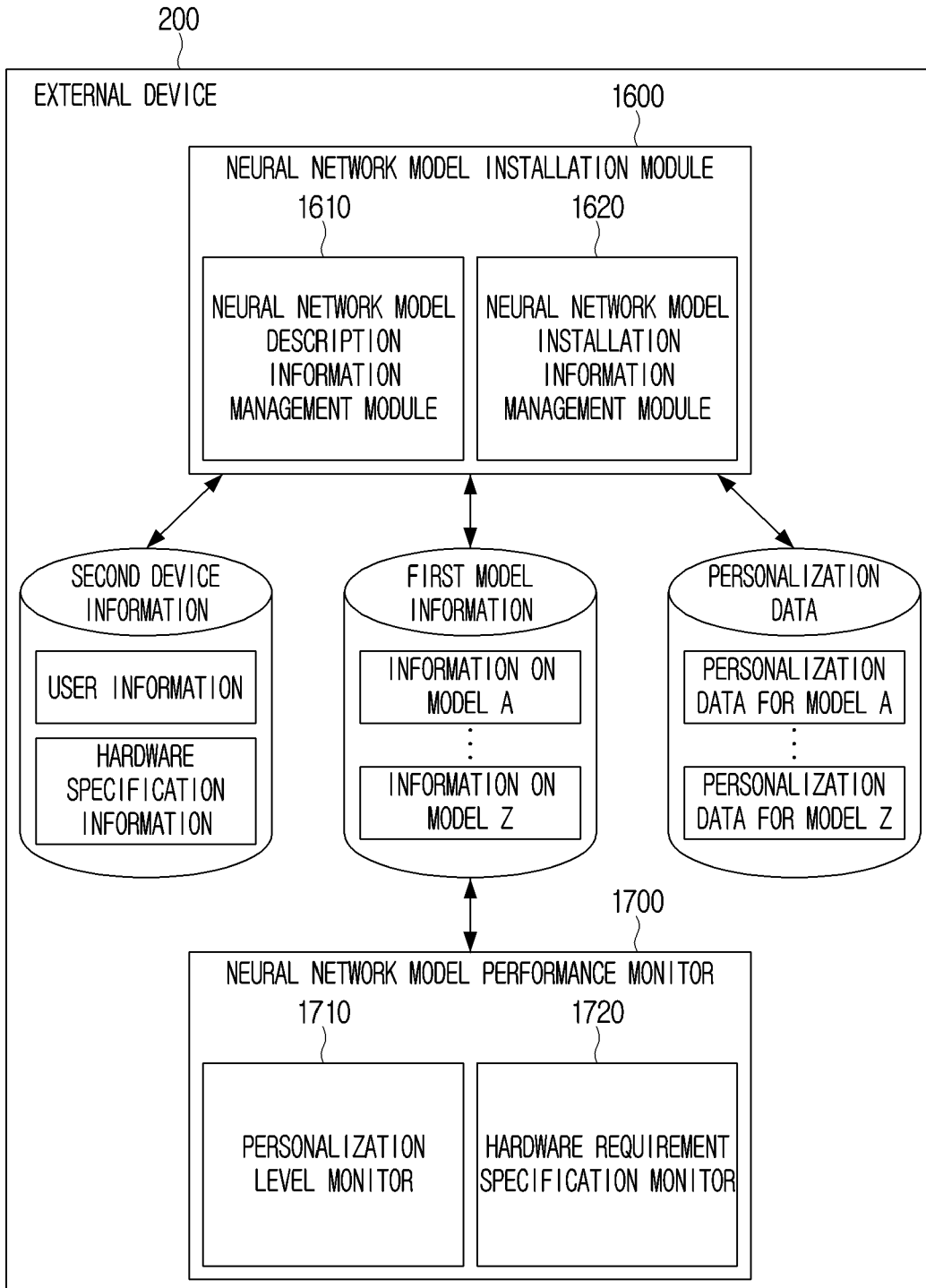

FIG. 17

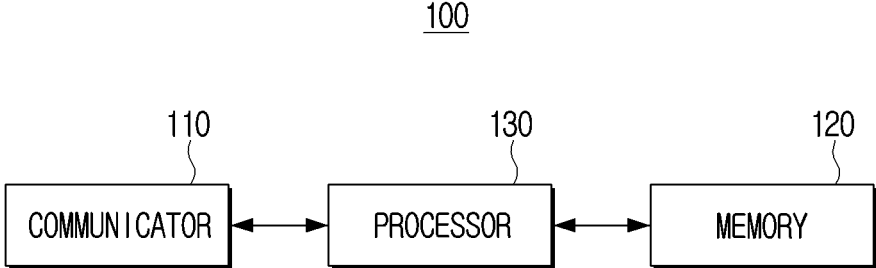
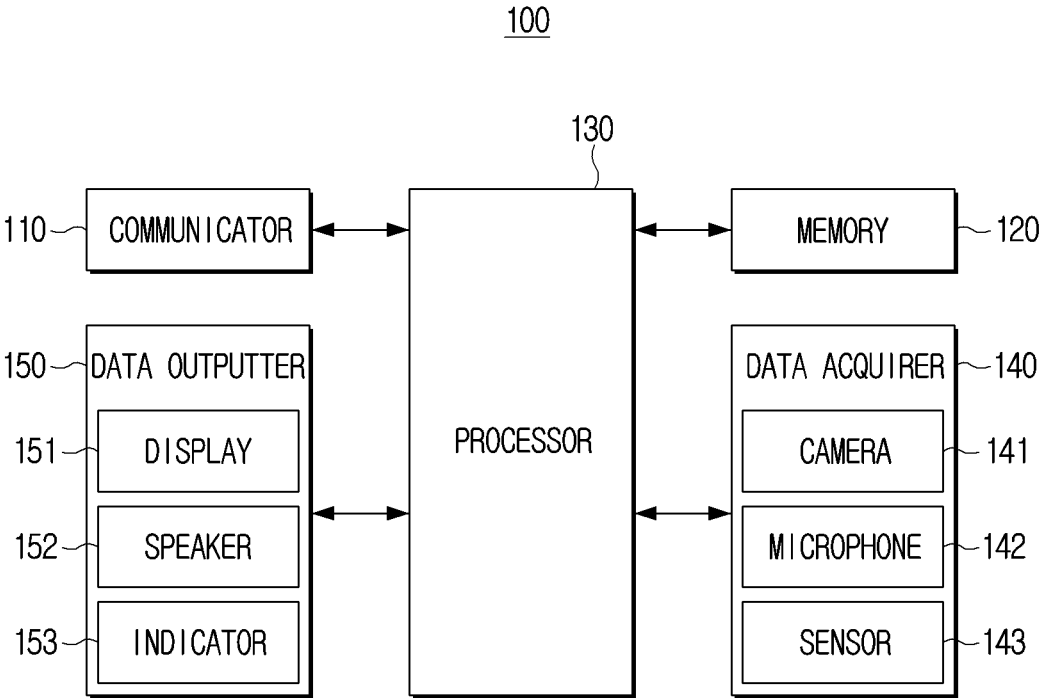

FIG. 18



1

**ELECTRONIC DEVICE AND CONTROLLING
METHOD OF ELECTRONIC DEVICE FOR
IDENTIFYING TRANSITION SUITABILITY
OF A NEURAL NETWORK MODEL
INCLUDED IN AN EXTERNAL DEVICE**

CROSS-REFERENCE TO RELATED
APPLICATION(S)

This application is based on and claims priority under 35 U.S.C. § 119(e) of a U.S. Provisional application Ser. No. 62/945,349, filed on Dec. 9, 2019, in the U.S. Patent and Trademark Office, and under 35 U.S.C. § 119(a) of a Korean patent application number 10-2020-0127461, filed on Sep. 29, 2020, in the Korean Intellectual Property Office, the disclosure of which is incorporated by reference herein in its entirety.

BACKGROUND

1. Field

The disclosure relates to an electronic device and a controlling method of the electronic device. More particularly, the disclosure relates to an electronic device and a controlling method of the electronic device for identifying transition suitability of a neural network model included in an external device.

2. Description of Related Art

In recent years, demands from users and industries are increasing for a technology that provides customized services for each user through a personalized neural network model. However, on the other hand, the demand for protection of personal data related to a privacy of users is also increasing, and thus, there are many cases in which it is limited to train a neural network model by collecting personal data necessary for personalization of the neural network model.

Therefore, researches on a technology that enables a neural network model to be used on-device without transmitting the personal data to an external server or cloud, and a technology for transferring information on a personalized neural network model from a specific device to another device through device-to-device communication are drawing attention.

In the case of transferring the information on the personalized neural network model from the specific device to another device, if the types of devices are different from each other or the hardware specifications are different even though the types of devices are the same, it may not be suitable to transfer the neural network model. Therefore, in transferring the information on the personalized neural network model from the device to another device, it is necessary to perform an identification process as to whether it is suitable to transfer the neural network model between different devices.

In addition, when a user of an electronic device purchases a new electronic device, there is a need for a technology capable of transferring the personalized neural network model from an existing electronic device to the new electronic device in an efficient and reliable method.

The above information is presented as background information only to assist with an understanding of the disclosure. No determination has been made, and no assertion is

2

made, as to whether any of the above might be applicable as prior art with regard to the disclosure.

SUMMARY

Aspects of the disclosure are to address at least the above-mentioned problems and/or disadvantages and to provide at least the advantages described below. Accordingly, an aspect of the disclosure is to provide an electronic device and a controlling method of the electronic device capable of identifying whether it is suitable to transfer a neural network model included in an external device to the electronic device, based on information on a hardware specification and information on a neural network model of each of the electronic device and the external device.

Additional aspects will be set forth in part in the description which follows and, in part, will be apparent from the description, or may be learned by practice of the presented embodiments.

In accordance with an aspect of the disclosure, an electronic device for identifying transition suitability of neural network models included in an external device is provided. The electronic device includes a communicator, a memory configured to store first device information on a hardware specification of the electronic device and a hardware suitability identifier that identifies a neural network model suitable for hardware of the electronic device, and a processor configured to control the communicator to transmit a first signal for requesting information related to one or more neural network models included one or more external devices, based on a user input being received, receive a second signal including second device information on a hardware specification of a first external device and first model information on one or more neural network models included in the first external device from the first external device among the one or more external devices through the communicator, as a response to the first signal, identify whether each of the one or more neural network models included in the first external device is suitable for the hardware of the electronic device by inputting the first device information, the second device information, and the first model information into a hardware suitability identifier, control the communicator to transmit a third signal including a request for installation data of one or more neural network models identified as suitable for the hardware of the electronic device to the first external device, and receive a fourth signal including the installation data of the one or more neural network models identified as suitable for the hardware of the electronic device from the first external device through the communicator, as a response to the third signal, wherein the processor is configured to identify the one or more neural network models included in the first external device as suitable for the hardware of the electronic device, based on a specification of each of the plurality of hardware configurations included in the electronic device being greater than or equal to specifications of a plurality of hardware configurations included in the first external device, and identify one or more neural network models having a hardware requirement specification lower than the specifications of the plurality of hardware configurations included in the electronic device among the one or more neural network models included in the first external device as suitable for the hardware of the electronic device, based on specifications of one or more of the plurality of hardware configurations included in the electronic device being less than the specifications of the plurality of hardware configurations included in the first external device.

In accordance with another aspect of the disclosure, a controlling method of an electronic device that stores first device information on a hardware specification of the electronic device and a hardware suitability identifier that identifies a neural network model suitable for hardware of the electronic device, and identifies transition suitability of neural network models included in an external device is provided. The controlling method includes transmitting a first signal for requesting information related to one or more neural network models included one or more external devices, based on a user input being received, receiving a second signal including second device information on a hardware specification of a first external device and first model information on one or more neural network models included in the first external device from the first external device among the one or more external devices, as a response to the first signal, identifying whether each of the one or more neural network models included in the first external device is suitable for the hardware of the electronic device by inputting the first device information, the second device information, and the first model information into a hardware suitability identifier, transmitting a third signal including a request for installation data of one or more neural network models identified as suitable for the hardware of the electronic device to the first external device, and receiving a fourth signal including the installation data of the one or more neural network models identified as suitable for the hardware of the electronic device from the first external device, as a response to the third signal, wherein the identifying whether each of the one or more neural network models is suitable for the hardware of the electronic device includes, identifying the one or more neural network models included in the first external device as suitable for the hardware of the electronic device, based on a specification of each of the plurality of hardware configurations included in the electronic device being greater than or equal to specifications of a plurality of hardware configurations included in the first external device, and identifying one or more neural network models having a hardware requirement specification lower than the specifications of the plurality of hardware configurations included in the electronic device among the one or more neural network models included in the first external device as suitable for the hardware of the electronic device, based on specifications of one or more of the plurality of hardware configurations included in the electronic device being less than the specifications of the plurality of hardware configurations included in the first external device.

In accordance with another aspect of the disclosure, a non-transitory computer readable recording medium including a program for executing a controlling method of an electronic device that stores first device information on a hardware specification of the electronic device and a hardware suitability identifier that identifies a neural network model suitable for hardware of the electronic device, and identifies transition suitability of neural network models included in an external device is provided. The controlling method includes transmitting a first signal for requesting information related to one or more neural network models included one or more external devices, based on a user input being received, receiving a second signal including second device information on a hardware specification of a first external device and first model information on one or more neural network models included in the first external device from the first external device among the one or more external devices, as a response to the first signal, identifying whether each of the one or more neural network models

included in the first external device is suitable for the hardware of the electronic device by inputting the first device information, the second device information, and the first model information into a hardware suitability identifier, transmitting a third signal including a request for installation data of one or more neural network models identified as suitable for the hardware of the electronic device to the first external device, and receiving a fourth signal including the installation data of the one or more neural network models identified as suitable for the hardware of the electronic device from the first external device, as a response to the third signal, wherein the identifying whether each of the one or more neural network models is suitable for the hardware of the electronic device includes identifying the one or more neural network models included in the first external device as suitable for the hardware of the electronic device, based on a specification of each of the plurality of hardware configurations included in the electronic device being greater than or equal to specifications of a plurality of hardware configurations included in the first external device, and identifying one or more neural network models having a hardware requirement specification lower than the specifications of the plurality of hardware configurations included in the electronic device among the one or more neural network models included in the first external device as suitable for the hardware of the electronic device, based on specifications of one or more of the plurality of hardware configurations included in the electronic device being less than the specifications of the plurality of hardware configurations included in the first external device.

In accordance with another aspect of the disclosure, an electronic device for identifying transition suitability of a neural network model included in an external device is provided. The electronic device includes a communicator, a memory configured to store internal model information on one or more neural network models included in the electronic device and a model suitability identifier that identifies neural network models suitable for replacing the neural network models included in the electronic device, and a processor configured to control the communicator to transmit a first signal for requesting information related to one or more neural network models included in one or more external devices, based on a user input being received, receive a second signal including external model information on one or more neural network models included in a first external device from the first external device among the one or more external devices through the communicator, as a response to the first signal, identify whether each of the one or more neural network models included in the first external device is suitable for replacing the neural network models included in the electronic device by inputting the internal model information and the external model information into the model suitability identifier, control the communicator to transmit a third signal including a request for installation data of the one or more neural network models identified as suitable for replacing the neural network models included in the electronic device to the first external device, and receive a fourth signal including the installation data of the one or more identified neural network models from the first external device through the communicator, as a response to the third signal, wherein the processor is configured to compare service types of the one or more neural network models included in the electronic device with service types of the one or more neural network models included in the first external device, based on information on the service type included in each of the internal model information and the external model information, compare a personalization level

5

of a first neural network model and a personalization level of a second neural network model based on the information on the personalization level included in each of the internal model information and the external model information, based on the service type of the first neural network model among the one or more neural network models included in the first external device being the same as the service type of the second neural network model among the plurality of neural network models included in the electronic device, and identify the first neural network model as suitable for replacing the second neural network model, based on the personalization level of the first neural network model being higher than the personalization level of the second neural network model.

Other aspects, advantages, and salient features of the disclosure will become apparent to those skilled in the art from the following detailed description, which, taken in conjunction with the annexed drawings, discloses various embodiments of the disclosure.

BRIEF DESCRIPTION OF THE DRAWINGS

The above and other aspects, features, and advantages of certain embodiments of the disclosure will be more apparent from the following description taken in conjunction with the accompanying drawings, in which:

FIG. 1 is a flowchart illustrating a controlling method of an electronic device according to an embodiment of the disclosure;

FIGS. 2, 3 and 4 are diagrams for specifically describing an operation of a hardware suitability identification module for performing the controlling method of the electronic device according to FIG. 1 according to various embodiments of the disclosure;

FIG. 5A is a flowchart illustrating a controlling method of an electronic device according to an embodiment of the disclosure;

FIG. 5B is a flowchart illustrating a controlling method of an electronic device according to an embodiment of the disclosure;

FIGS. 6, 7 and 8 are diagrams for specifically describing an operation of a model suitability identification module for performing the controlling method of the electronic device according to FIGS. 5A and 5B according to various embodiments of the disclosure;

FIG. 9 is a flowchart for describing a controlling method of an electronic device according to an embodiment of the disclosure;

FIG. 10 is a sequence diagram for describing an example of a case in which there are a plurality of external devices according to an embodiment of the disclosure;

FIG. 11 is a diagram for describing a user interface provided by an electronic device according to an embodiment of the disclosure;

FIG. 12 is a diagram for describing a user interface provided by a first external device according to an embodiment of the disclosure;

FIG. 13 is a diagram illustrating an example of an electronic device, a first external device, and a second external device according to an embodiment of the disclosure;

FIG. 14 is a sequence diagram for describing a process of identifying transition suitability by the electronic device when a neural network model included in the first external device is transferred to the second external device according to an embodiment of the disclosure;

6

FIG. 15 is a block diagram illustrating in detail an architecture of software modules included in the electronic device according to an embodiment of the disclosure;

FIG. 16 is a block diagram illustrating in detail an architecture of software modules included in the first external device according to an embodiment of the disclosure;

FIG. 17 is a block diagram schematically illustrating an architecture of hardware configurations included in the electronic device according to an embodiment of the disclosure; and

FIG. 18 is a block diagram illustrating in more detail the architecture of the hardware configurations included in the electronic device according to an embodiment of the disclosure.

Throughout the drawings, like reference numerals will be understood to refer to like parts, components, and structures.

DETAILED DESCRIPTION

The following description with reference to the accompanying drawings is provided to assist in a comprehensive understanding of various embodiments of the disclosure as defined by the claims and their equivalents. It includes various specific details to assist in that understanding but these are to be regarded as merely exemplary. Accordingly, those of ordinary skill in the art will recognize that various changes and modifications of the various embodiments described herein can be made without departing from scope and spirit of the disclosure. In addition, descriptions of well-known functions and constructions may be omitted for clarity and conciseness.

The terms and words used in the following description and claims are not limited to the bibliographical meanings, but, are merely used by the inventor to enable a clear and consistent understanding of the disclosure. Accordingly, it should be apparent to those skilled in the art that the following description of various embodiments of the disclosure is provided for illustration purpose only and not for the purpose of limiting the disclosure as defined by the appended claims and their equivalents.

It is to be understood that the singular forms “a,” “an,” and “the” include plural referents unless the context clearly dictates otherwise. Thus, for example, reference to “a component surface” includes reference to one or more of such surfaces.

Terms used in the disclosure are used only to describe specific embodiments and are not intended to be limiting of the scope. Singular expressions include plural expressions unless the context clearly indicates otherwise.

In the disclosure, an expression “have”, “may have”, “include”, “may include”, and the like, indicates an existence of a corresponding feature (e.g., a numerical value, a function, an operation, a component such as a part, and the like), and does not exclude an existence of an additional feature.

In the disclosure, an expression “A or B”, “at least one of A and/or B”, “one or more of A and/or B”, and the like, may include all possible combinations of items listed together. For example, “A or B”, “at least one of A and B”, or “at least one of A or B” may refer to all cases (1) including at least one A, (2) including at least one B, or (3) including both at least one A and at least one B.

Expressions “first”, “second”, and the like, used in the disclosure may indicate various components regardless of a sequence and/or importance of the components, will be used

only in order to distinguish one component from the other components, and do not limit the corresponding components.

When it is mentioned that any component (e.g., a first component) is (operatively or communicatively) coupled with/to or is connected to another component (e.g., a second component), it is to be understood that any component is directly coupled with/to another component or may be coupled with/to another component through the other component (e.g., a third component).

On the other hand, when it is mentioned that any component (e.g., a first component) is “directly coupled with/to” or “directly connected to” to another component (e.g., a second component), it is to be understood that the other component (e.g., a third component) is not present between any component and another component.

An expression “configured (or set) to” used in the disclosure may be replaced by an expression “suitable for”, “having the capacity to”, “designed to”, “adapted to”, “made to”, or “capable of” depending on a situation. A term “configured (or set) to” may not necessarily mean only “specifically designed to” in hardware.

Instead, in any context, an expression “a device configured to” may mean that the device is “capable of” together with other devices or components. For example, a “processor configured (or set) to perform A, B, and C” may mean a dedicated processor (e.g., an embedded processor) for performing the corresponding operations or a generic-purpose processor (e.g., a central processing unit (CPU) or an application processor) that may perform the corresponding operations by executing one or more software programs stored in a memory device.

In the embodiments, a ‘module’ or a ‘-er/or’ may perform at least one function or operation, and be implemented as hardware or software or be implemented as a combination of hardware and software. In addition, a plurality of ‘modules’ or a plurality of ‘-ers/ors’ may be integrated in at least one module and be implemented as at least one processor except for a ‘module’ or an ‘-er/or’ that needs to be implemented as specific hardware.

On the other hand, various elements and regions in the drawings are schematically illustrated. Therefore, the technical spirit of the disclosure is not limited by relatively sizes or intervals illustrated in the accompanying drawings.

The electronic device according to diverse embodiments of the disclosure may include at least one of, for example, a smartphone, a tablet personal computer (PC), a desktop PC, a laptop PC, or a wearable device. The wearable device may include at least one of an accessory type wearable device (e.g., a watch, a ring, a bracelet, an ankle bracelet, a necklace, a glasses, a contact lens, or a head-mounted-device (HMD)), a textile or clothing integral type wearable device (e.g., an electronic clothing), a body attachment type wearable device (e.g., a skin pad or a tattoo), or a bio-implantable circuit.

In some embodiments, the electronic device may include at least one of, for example, a television (TV), a digital video disk (DVD) player, an audio player, a refrigerator, an air conditioner, a cleaner, an oven, a microwave oven, a washing machine, an air cleaner, a set-top box, a home automation control panel, a security control panel, a media box (e.g., HomeSync™ of Samsung Electronics Co., Ltd, TV™ of Apple Inc, or TV™ of Google™), a game console (e.g., Xbox™ and PlayStation™), an electronic dictionary, an electronic key, a camcorder, or a digital photo frame.

In other embodiments, the electronic device may include at least one of various medical devices (e.g., various portable

medical measuring devices (such as a blood glucose meter, a heart rate meter, a blood pressure meter, a body temperature meter, and the like), a magnetic resonance angiography (MRA), a magnetic resonance imaging (MRI), a computed tomography (CT), a photographing device, an ultrasonic device, and the like), a navigation device, a global navigation satellite system (GNSS), an event data recorder (EDR), a flight data recorder (FDR), an automobile infotainment device, marine electronic equipment (e.g., a marine navigation device, a gyro compass, and the like), avionics, a security device, an automobile head unit, an industrial or household robot, a drone, an automatic teller machine (ATM) of a financial institute, a point of sales (POS) of a shop, or Internet of things (IoT) devices (e.g., a light bulb, various sensors, a sprinkler system, a fire alarm, a thermostat, a street light, a toaster, exercise equipment, a hot water tank, a heater, a boiler, and the like).

Hereinafter, embodiments of the disclosure will be described in detail with reference to the accompanying drawings so that those skilled in the art to which the disclosure pertains may easily practice the disclosure.

FIG. 1 is a flowchart illustrating a controlling method of an electronic device according to an embodiment of the disclosure.

FIGS. 2 to 4 are diagrams for specifically describing an operation of a hardware suitability identification module 1100 (see FIG. 2) for performing the controlling method of an electronic device 100 (see FIG. 17) according to FIG. 1 according to various embodiment of the disclosure.

First, the ‘electronic device’ according to the disclosure may be implemented in various types, such as a smart phone, a tablet PC, a notebook, a TV, and a robot, and is not limited to a specific type of device. Hereinafter, the electronic device according to the disclosure is referred to as the electronic device 100.

A ‘neural network model’ refers to an artificial intelligence model including an artificial neural network, and may be trained by deep learning. For example, the neural network model may include at least one artificial neural network model of a deep neural network (DNN), a convolution neural network (CNN), a recurrent neural network (RNN), or a generative adversarial network (GAN). However, the neural network model according to the disclosure is not limited to the above-described examples.

In the electronic device 100 according to the disclosure, first device information on a hardware specification of the electronic device 100 and a hardware suitability identification module 1100 may be stored.

The ‘first device information’ refers to information on the hardware specification of the electronic device 100. Specifically, the first device information is a term for generically referring to information on a specification indicating what kind of performance each of the plurality of hardware included in the electronic device 100 has, and may include detailed information on the presence, number, type, and performance of each of a plurality of hardware components included in the electronic device 100.

In particular, the first device information may include information on a specification of a processor included in the electronic device 100, a specification of a memory included in the electronic device 100, and a specification of a data acquirer included in the electronic device 100. The data acquirer is a component that acquires data input to one or more neural network models included in the electronic device 100, and may include at least one of a camera, a microphone, or a sensor included in the electronic device 100.

The first device information may include performance evaluation information on each of the plurality of hardware included in the electronic device **100**. The ‘performance evaluation information’ is a score obtained by comprehensively evaluating the performance of each hardware configuration based on the experimentation and analysis by an expert, and may be previously stored in the electronic device **100** and may be received and updated from an external server.

The ‘hardware suitability identification module **1100**’ refers to a module that identifies a neural network model suitable for hardware of the electronic device **100**. Specifically, the ‘hardware suitability identification module **1100**’ may output information on whether it is suitable to execute a neural network model included in an external device by using hardware of the electronic device **100**. In describing the disclosure, the term ‘suitable’ may be replaced with terms such as ‘compatible’ or ‘alternative’.

Referring to FIG. **1**, when a user input is received, the electronic device **100** may transmit a first signal for requesting information related to one or more neural network models included in one or more external devices at operation **S110**.

The ‘user input’ may be received based on a user touch input through a display of the electronic device **100**, a user voice received through a microphone of the electronic device **100** or an input of a physical button provided in the electronic device **100**, a control signal transmitted by a remote control device for controlling the electronic device **100**, and the like. The term ‘transmission’ may be used as a meaning including unicasting in which signals or data are transmitted by targeting a specific external device, and broadcasting in which the signals or data are simultaneously transmitted to all external devices connected to a network without targeting the specific external device when transmitting the signals or data. The ‘information related to one or more neural network models’ may include second device information and first model information, which will be described later.

Like the electronic device **100**, the ‘external device’ may be implemented in various types, such as a smart phone, a tablet PC, a laptop, a TV, and a robot, and the type of the external device may also be different from the type of the electronic device **100**. The electronic device **100** and the external device may be ‘connected’ to each other, which means that a communication connection is established as a result of exchanging a request and a response for communication connection between the electronic device **100** and the external device. The method of communication connection according to the disclosure is not particularly limited.

As a response to the first signal, the electronic device **100** may receive a second signal including second device information on a hardware specification of the first external device and first model information on one or more neural network models included in the first external device from the first external device among one or more external devices at operation **S120**. That is, if a first signal corresponding to a request to search for one or more neural network models is received, the first external device may transmit the second signal to the electronic device **100** as the response to the request, and the second signal may include the second device information and the first model information. In describing the disclosure, the term ‘first external device’ is used as a term for specifying an external device capable of transmitting installation data of a neural network model to the electronic device **100**. Hereinafter, the first external

device according to the disclosure will be referred to as a first external device **200-1** (See FIG. **14**).

The first external device **200-1** may perform a user authentication process based on the first user information included in the first signal and the second user information stored in the first external device **200-1**, and may also transmit the second signal to the electronic device **100** when the user authentication is completed. The user authentication process or user suitability identification process will be described in detail with reference to FIGS. **9** and **10**.

The ‘second device information’ refers to information on the hardware specification of the first external device **200-1**. Specifically, the second device information is a term for generically referring to information on specifications indicating what kind of performance each hardware included in the first external device **200-1** has, and corresponds to the first device information on the hardware performance of the electronic device **100**.

That is, the second device information may include detailed information on the presence, a number, a type, and a performance of each of a plurality of hardware configurations included in the first external device **200-1**, and similar to the case of the first device information, the second device information may also include performance evaluation information for each hardware included in the first external device **200-1**. In addition, the second device information may include information on a specification of a processor included in the first external device **200-1**, a specification of a memory included in the first external device **200-1**, and a specification of a data acquirer included in the first external device **200-1**. The data acquirer of the first external device **200-1** is a component that acquires data input to one or more neural network models included in the first external device **200-1**, similar to the data acquirer of the electronic device **100**, and may include at least one of a camera, a microphone, or a sensor included in the first external device **200-1**.

The ‘first model information’ refers to information on one or more neural network models included in the first external device **200-1**. Specifically, the first model information may include information on a service type, information on a personalization level, and information on a hardware requirement specification of each of the one or more neural network models included in the first external device **200-1**.

If the second signal including the second device information and the first model information is received from the first external device **200-1**, the electronic device **100** may input the first device information, the second device information, and the first model information into the hardware suitability identification module **1100** at operation **S130** to identify whether each of the one or more neural network models included in the first external device **200-1** is suitable for hardware of the electronic device **100**. That is, if the first device information, the second device information, and the first model information are input, the hardware suitability identification module **1100** may perform a hardware suitability identification process according to diverse embodiments of the disclosure based on the first device information, the second device information, and the first model information. Hereinafter, the ‘hardware suitability identification process’ will be described in detail with reference to FIGS. **2** to **4** together with FIG. **1**. Specifically, the hardware suitability identification process according to the disclosure may include operations **1** and **2** as illustrated in FIGS. **2** and **3** according to an embodiment of the disclosure.

First, ‘step **1**’ will be described with reference to FIGS. **1** and **2**. The electronic device **100** may perform the hardware

suitability identification process for all neural network models included in the first external device **200-1**, by identifying whether the hardware specification of the electronic device **100** is equal to or superior to the hardware specification of the first external device **200-1** in all parts based on the first device information stored in the electronic device **100** and the second device information received from the first external device **200-1**.

Specifically, if the specification of each of the plurality of hardware configurations included in the electronic device **100** is greater than or equal to the specifications of the plurality of hardware configurations included in the first external device **200-1** (Y in S140), the electronic device **100** may identify the one or more neural network models included in the first external device **200-1** as suitable for hardware of the electronic device **100** at operation S150-1.

That is, the electronic device **100** may identify the hardware configuration of the first external device **200-1** corresponding to each of the plurality of hardware configurations included in the electronic device **100**, and may compare specifications of each corresponding hardware configuration. In addition, as a result of comparing the specification of each of the plurality of hardware configurations included in the electronic device **100** with the specification of each of the plurality of hardware configurations included in the first external device **200-1**, if the specification of each of the plurality of hardware configurations included in the electronic device **100** is greater than or equal to the specifications of the plurality of hardware configurations included in the first external device **200-1**, this may be estimated as a case in which all of the one or more neural network models included in the first external device **200-1** may be executed using the hardware of the electronic device **100**, regardless of which hardware specification each of the one or more neural network models included in the first external device **200-1** requires. Therefore, in this case, the electronic device **100** may identify all of the one or more neural network models included in the first external device **200-1** as suitable for the hardware of the electronic device **100**.

Referring to FIG. 4, the hardware suitability identification module **1100** may include a processor suitability identification module **1110**, a memory suitability identification module **1120**, a camera suitability identification module **1130**, a microphone suitability identification module **1140**, and a sensor suitability identification module **1150**. In addition, the electronic device **100** may perform a hardware suitability identification process for each hardware configuration based on information on the processor specifications, the memory specifications, the camera specifications, the microphone specifications, and the sensor specifications included in each of the first and second device information through each of the modules included in the hardware suitability identification module **1100**.

For example, if the specifications of the processor, the memory, the camera, the microphone, and the sensor included in the electronic device **100** are all greater than or equal to the specifications of the processor, the memory, the camera, the microphone, and the sensor included in the first external device **200-1**, the electronic device **100** may identify all of the one or more neural network models included in the first external device **200-1** as suitable for the hardware of the electronic device **100**. At this time, the electronic device **100** may perform the hardware suitability identification process for each hardware configuration in the order of the processor, the memory, the camera, the microphone, and the sensor, but there is no particular order restriction in the

hardware suitability identification process for each hardware configuration according to the disclosure.

In the above, it has been described that the specifications of the processor, memory, camera, microphone, and sensor included in each of the electronic device **100** and the first external device **200-1** are compared, but this is only for convenience of description, and the electronic device **100** may compare specifications of each of the detailed components included in each of the processor, memory, camera, microphone, and sensor according to the disclosure.

For example, the electronic device **100** may also perform the hardware suitability identification process by comparing the specifications of the electronic device **100** and the first external device **200-1** for a central processing unit (CPU), a graphic processing unit (GPU), and a neural processing unit (NPU) among the processors, comparing the specifications of the electronic device **100** and the first external device **200-1** for a random access memory (RAM) and a read only memory (ROM) among the memories, and comparing the specifications of the electronic device **100** and the first external device **200-1** for each sensor such as a global positioning system (GPS) sensor, a gyro sensor, an acceleration sensor, and a lidar sensor among the sensors. Examples of the detailed components included in each of the processor, memory, camera, microphone, and sensor are not limited to the above-described examples.

According to an embodiment of the disclosure, that the specification of the hardware configuration included in the electronic device **100** is greater than or equal to the specification of the hardware configuration included in the first external device **200-1** may mean that all specifications indicating the performance of the hardware configuration included in the electronic device **100** are superior to or at least equal to all specifications indicating the performance of the hardware configuration included in the first external device **200-1**.

For example, if the number of cores of the CPU included in the electronic device **100** is 8, the number of threads is 16, a clock speed is 3.6 GHz, and a capacity of a cache memory is 8 MB, and the number of cores of the CPU included in the first external device **200-1** is 4, the number of threads is 8, a clock speed is 3.3 GHz, and a capacity of a cache memory is 8 MB, the electronic device **100** may identify that the performance of the CPU of the electronic device **100** is greater than or equal to the performance of the CPU of the first external device **200-1**. In the example, the number of cores, the number of threads, the clock speed, and the cache memory are exemplified as performance indicators of the CPU, but the performance indicators such as a bus speed and thermal design power (TDP) may be additionally considered.

According to another embodiment, that the specification of the hardware configuration included in the electronic device **100** is greater than or equal to the specification of the hardware configuration included in the first external device **200-1** may mean that the performance evaluation information indicating the performance of the hardware configuration included in the electronic device **100** is higher than the performance evaluation information indicating the performance of the hardware configuration included in the first external device **200-1**. As described above, the performance evaluation information is the score obtained by comprehensively evaluating the performance of each hardware configuration based on experiments and analysis by the expert, and may be included in the first device information and the second device information. For example, if the CPU included in the electronic device **100** has the score according

to the performance evaluation information of 97, and the CPU included in the first external device 200-1 has the score according to the performance evaluation information of 86, the electronic device 100 may identify that the performance of the CPU of the electronic device 100 is higher than the performance of the CPU of the first external device 200-1.

Secondly, 'operation 2' will be described with reference to FIGS. 1 and 3 according to an embodiment of the disclosure. The electronic device 100 may perform the hardware suitability identification process for each neural network model included in the first external device 200-1, by identifying whether the hardware specification of the electronic device 100 is equal to or superior to the hardware requirement specification of each of the one or more neural network models included in the first external device 200-1 based on the first device information stored in the electronic device 100 and the first model information received from the first external device 200-1.

Referring to FIG. 3, step 2 of the hardware suitability identification process may be performed only when step 1 of the hardware suitability identification process as described above is not passed. That is, as a result of performing step 1 of the hardware suitability identification process as described above, if it is identified that at least one neural network model among the one or more neural network models included in the first external device 200-1 is not suitable for the hardware of the electronic device 100, the electronic device 100 may perform step 2 of the hardware suitability identification process.

Specifically, if at least one specification of the plurality of hardware configurations included in the electronic device 100 is less than the specifications of the plurality of hardware configurations included in the first external device 200-1 (N in S140), the electronic device 100 may identify at least one neural network model having a hardware requirement specification lower than the specifications of the plurality of hardware configurations included in the electronic device 100 among the one or more neural network models included in the first external device 200-1 as suitable for the hardware of the electronic device 100 at operation S150-2.

That is, as a result of comparing the specification of each of the plurality of hardware configurations included in the electronic device 100 with the specification of each of the plurality of hardware configurations included in the first external device 200-1, if the specification of at least one of the plurality of hardware configurations included in the electronic device 100 is less than the specifications of the plurality of hardware configurations included in the first external device 200-1, this may be said to be a case in which all neural network models suitable for execution using hardware of the electronic device 100 may be identified only when the hardware requirement specification of each of the one or more neural network models included in the first external device 200-1 with the specifications of the plurality of hardware configurations included in the electronic device 100 are individually compared.

Therefore, in this case, the electronic device 100 may identify whether all hardware requirement specifications of the one or more neural network models included in the first external device 200-1 are less than the specifications of the plurality of hardware configurations included in the electronic device 100 by comparing the hardware requirement specification of the neural network model and the specifications of the plurality of hardware configurations included in the electronic device 100 for each of the one or more neural network models included in the first external device 200-1.

For example, if all of the hardware requirement specifications of the first neural network model included in the first external device 200-1 are less than the specifications of the plurality of hardware configurations included in the electronic device 100, the electronic device 100 may identify the first neural network model as suitable for the hardware of the electronic device 100. On the other hand, if at least one of the hardware requirement specifications of the second neural network model included in the first external device 200-1 is greater than or equal to the specifications of the plurality of hardware configurations included in the electronic device 100, the electronic device 100 may identify the second neural network model as not suitable for the hardware of the electronic device 100. As described above, the information on the hardware requirement specification of each of the one or more neural network models included in the first external device 200-1 may be included in the first model information received from the first external device 200-1.

Various methods of comparing the specifications of the plurality of hardware configurations included in the electronic device 100 with the specification of each of the plurality of hardware configurations included in the first external device 200-1 in step 1 may be applied to a method of comparing the specifications of the plurality of hardware configurations included in the electronic device 100 with the hardware requirement specifications of the one or more neural network models included in the first external device 200-1 in step 2 as it is. Therefore, a redundant description of the method of comparing the specifications of the plurality of hardware configurations included in the electronic device 100 with the hardware requirement specifications of the one or more neural network models included in the first external device 200-1 in step 2 is omitted.

In comparing the hardware requirement specification of each of the one or more neural network models included in the first external device 200-1 and the specifications of the plurality of hardware configurations included in the electronic device 100, a hardware specification of the electronic device 100 at the time of product release may be compared with the hardware requirement specification of each of the one or more neural network models included in the first external device 200-1, but the hardware specification of the electronic device 100 available at the time of comparing the hardware requirement specification of each of the one or more neural network models included in the first external device 200-1 with the specifications of the plurality of hardware configurations included in the electronic device 100 may also be compared with the hardware requirement specification of each of the one or more neural network models included in the first external device 200-1.

As described above, the comparing of the specifications of the plurality of hardware configurations included in the electronic device 100 with the specifications of the plurality of hardware configurations included in the first external device 200-1 in step 1 is based on the premise that the respective configurations corresponds to each other and a comparison object exists. That is, if there is a hardware configuration included in the first external device 200-1 but not included in the electronic device 100, the electronic device 100 may perform the hardware suitability identification process according to step 2 unless the hardware configuration may be replaced with another hardware configuration included in the electronic device 100.

Further, as described above, the comparing of the specifications of the plurality of hardware configurations included in the electronic device 100 with the hardware requirement specifications of the one or more neural network models

included in the first external device **200-1** in step **2** is also based on the premise that the respective configurations corresponds to each other and a comparison object exists. That is, if there is a hardware configuration that is requested in the hardware requirement specification of the neural network model of the first external device **200-1** but is not included in the electronic device **100**, the electronic device **100** may identify the neural network model as not suitable for the hardware of the electronic device **100** unless the hardware configuration may be replaced with another hardware configuration included in the electronic device **100**.

As described above, if at least one neural network model suitable for the hardware of the electronic device **100** is identified among the one or more neural network models included in the first external device **200-1**, the electronic device **100** may transmit a third signal including a request for installation data of the one or more identified neural network models to the first external device **200-1** at operation **S160**. In addition, as a response to the third signal, the electronic device **100** may receive a fourth signal including the installation data of the at least one neural network model identified as suitable for the hardware of the electronic device **100** from the first external device **200-1** at operation **S170**.

That is, if the third signal including the request for installation data of the one or more identified neural network models is transmitted to the first external device **200-1**, the first external device **200-1** may transmit the installation data of the one or more identified neural network models to the electronic device **100**. In addition, if the installation data of the one or more identified neural network models is received, the electronic device **100** may install the one or more identified neural network models based on the received installation data. Accordingly, the electronic device **100** may execute at least one neural network model personalized by the first external device **200-1** in the electronic device **100** by replacing one or more of the plurality of neural network models included in the electronic device **100** with the one or more identified neural network models. The personalization of the neural network model will be described later with reference to FIGS. **5A** to **8** according to an embodiment of the disclosure.

Specifically, the installation data received from the first external device **200-1** may include identification information for each of the one or more identified neural network models and configuration information necessary to install the one or more identified neural network models. The 'configuration information' may include information on the structure and type of the neural network included in the neural network model, the number of layers included in the neural network, the number of nodes for each layer, a weight value of each node, and a connection relationship between a plurality of nodes.

Meanwhile, "installing" the neural network models may include "switching" the neural network models included in the electronic device **100** into the neural network models of the first external device **200-1**. In addition, the 'switching' of the neural network models included in the electronic device **100** into the neural network models included in the external device may include the case of replacing some of the neural network models of the electronic device **100** with some of the neural network models of the external device, such as the case of changing only the weight values of nodes included in the neural network model of the electronic device **100** to the weight values of nodes included in the neural network model of the external device, as well as the case of replacing

the entire neural network model of the electronic device **100** with the entire neural network model of the external device.

According to the diverse embodiments as described above with reference to FIGS. **1** to **4**, when the neural network model is transferred from the external device, the electronic device **100** may determine whether to transfer the neural network model by identifying whether it is suitable to execute the neural network model using the hardware of the electronic device **100**, and accordingly, the efficiency and reliability of transfer learning may be significantly improved.

FIG. **5A** is a flowchart illustrating a controlling method of an electronic device according to an embodiment of the disclosure.

FIG. **5B** is a flowchart illustrating a controlling method of an electronic device according to an embodiment of the disclosure.

FIGS. **6** to **8** are diagrams for specifically describing an operation of a model suitability identification module for performing the controlling method of an electronic device according to FIG. **5A** according to various embodiments of the disclosure.

In the above, the hardware suitability identification process according to the disclosure has been described with reference to FIGS. **1** to **4**. However, according to another embodiment of the disclosure, the electronic device **100** may perform a 'model suitability identification process' for each of the neural network models included in the first external device of the electronic device **100**. Hereinafter, the model suitability identification process according to the disclosure will be described in detail with reference to FIGS. **5A** to **8**.

First, the electronic device **100** may further store second model information and a model suitability identification module **1200** as well as the first device information, the second device information, and the hardware suitability identification module **1100** as described above.

The 'second model information' refers to information on one or more neural network models included in the electronic device **100**. Specifically, the second model information may include information on a service type and information on a personalization level of each of the one or more neural network models included in the electronic device **100**.

The 'model suitability identification module **1200**' refers to a module that identifies a neural network model suitable for replacing the neural network model included in the electronic device **100**. Referring to FIG. **6**, the 'model suitability identification module **1200**' may output information on whether it is suitable to replace the neural network model included in the electronic device **100** with the neural network model included in the external device, based on the second model information stored in the electronic device **100** and the first model information received from the first external device **200-1**.

Referring to FIG. **5A**, if one or more neural network models suitable for hardware of the electronic device **100** are identified (U in **S210**), the electronic device **100** may input the first model information and the second model information into the model suitability identification module **1200** at operation **S220** to identify whether each of the one or more neural network models identified as suitable for the hardware of the electronic device **100** is suitable to replace the neural network model included in the electronic device **100**.

Specifically, the model suitability identification process according to the disclosure may include two processes performed through each of a model type suitability identi-

fication module **1210** and a personalization level suitability identification module **1220** as illustrated in FIG. 7, and thus, hereinafter, after each process included in the model suitability identification process will be described in detail, a controlling method according to an embodiment of the disclosure will be described again.

First, the model type suitability identification module **1210'** may identify neural network models having the same service type by comparing the service type of each of the one or more neural network models included in the electronic device **100** with the service type of each of the one or more neural network models identified as suitable for the hardware of the electronic device **100** based on the information on the service type included in each of the first model information and the second model information, as illustrated in FIG. 7.

The 'type of neural network model' may be classified according to input/output information for the neural network model and a function of the neural network model accordingly. For example, when both the first neural network model and the second neural network model are neural network models that provide a voice recognition service by inputting a voice signal according to a user's utterance and outputting a text corresponding to a user's voice, the model type suitability identification module **1210** may identify that the service type of the first neural network model and the service type of the second neural network model are the same as each other.

Secondly, the 'personalization level suitability identification module **1220'** may identify a neural network model having a high personalization level of among the neural network models having the same service type by comparing the personalization level between the neural network models having the same service type based on the information on the personalization level included in each of the first model information and the second model information, as illustrated in FIG. 7.

The 'personalization level of the neural network model' refers to the degree to which the neural network model is updated according to the user as the neural network model is trained based on personalization data related to the user of the electronic device **100** after the neural network model is installed in the electronic device **100**. The 'personalized data' refers to training data used for personalization of the neural network models included in the external device. An operation of the personalization level suitability identification module **1220** will be described in more detail with reference to FIGS. 7 and 8 according to an embodiment of the disclosure.

Specifically, the personalization level may be determined based on 'information on a user's history'. The information on the user's history may include information on the number of times, frequency and duration of use of the neural network model used by the user. For example, if the second neural network model included in the electronic device **100** is used 100 times for 1 month, this may be determined to have a higher personalization level than when the first neural network model included in the external device is used 30 times for 1 month or is used 100 times for 2 months.

Referring to FIG. 8, the information on the history of the user using a neural network model **2000** included in the electronic device **100** may include the case in which the user uses the neural network model **2000** based on data acquired through another electronic device **100** connected to the electronic device **100** (type 2 in FIG. 8) as well as the case in which the user uses the neural network model **2000**

included in the electronic device **100** based on data acquired through the electronic device **100** (type 1 in FIG. 8).

For example, the case in which the neural network model **2000** included in a smart phone is used as an image acquired by the user through a robot cleaner connected to the smart phone is transmitted to the smart phone, as well as the case in which user uses the neural network model **2000** included in the smart phone based on the image acquired through the smart phone may be included in the history of using neural network model **2000** included in smart phone.

The personalization level may also be determined based on 'information on a user's feedback'. The information on the user's feedback may include direct evaluation information input for the user's use result after using the neural network model **2000** and indirect evaluation information related to the use result (type 3 in FIG. 8).

For example, when the user directly inputs positive evaluation information for an application including the neural network model **2000** after the neural network model **2000** is used in the electronic device **100**, the personalization level of the neural network model **2000** may increase. On the other hand, when the user directly inputs negative evaluation information for the application including the neural network model **2000** after the neural network model **2000** is used in the electronic device **100**, the personalization level of the neural network model **2000** may increase. On the other hand, when the user input of the same content is repeatedly input to the neural network model **2000**, it is possible to indirectly confirm that the user was not satisfied with the output of the neural network model **2000**, and thus, the personalization level of the neural network model **2000** may decrease.

The personalization level may be quantitatively calculated according to a weighted sum of various types of information for evaluating the personalization level as described above. Specifically, referring to FIG. 8, the personalization level may be calculated by summing values obtained by multiplying each 'number of times for each type' and a preset 'weight for each type' for evaluating the personalization level.

For example, when the user inputs the direct evaluation information for the application including the neural network model **2000**, the highest weight may be assigned, when data acquired from the electronic device **100**, such as an image captured using the camera of the electronic device **100** or a voice acquired using the microphone of the electronic device **100**, is input to the neural network model **2000**, the second highest weight may be assigned, and when data received from another electronic device **100** connected to the electronic device **100** other than the electronic device **100** is input to the neural network model **2000**, the third highest weight may be assigned. In addition, the value obtained by multiplying the number of times for each type as above by the weight for each type may become the weighted sum for each type, and a value obtained by adding the weighted sums for each type for all types may be a quantitative value indicating the personalization level of the neural network model **2000**.

Referring back to FIG. 5A, if the service type of the first neural network model among the one or more neural network models identified as suitable for the hardware of the electronic device **100** is the same as the service type of the second neural network model among the plurality of neural network models included in the electronic device **100** (Y in operation S230), the electronic device **100** may compare the personalization level of the first neural network model and the personalization level of the second neural network model

based on the information on the personalization levels included in each of the first model information and the second model information. In addition, if the personalization level of the first neural network model is higher than the personalization level of the second neural network model (Y in operation S240), it may be identified that the first neural network model is suitable to replace the second neural network model at operation S250.

If the model suitability identification process as described above is performed, the electronic device 100 may transmit a third signal including a request for installation data of at least one neural network model identified as suitable for replacing the neural network model included in the electronic device 100 to the first external device 200-1 at operation S260. That is, when the third signal is transmitted to the first external device 200-1 after performing not only the hardware suitability identification process but also the model suitability identification process, the third signal may include the request for installation data of at least one neural network model identified as the model suitability identification process is performed.

As a response to the third signal, the electronic device 100 may receive a fourth signal including the installation data of the one or more identified neural network models from the first external device 200-1 at operation S270. That is, when the third signal is transmitted to the first external device 200-1 after performing not only the hardware suitability identification process but also the model suitability identification process, the fourth signal received as the response to the third signal may include the installation data of at least one neural network model identified as the model suitability identification process is performed.

In the above, the embodiment in which the model suitability identification process is performed after performing the hardware suitability identification process has been described, but there is no time-series limitation between the hardware suitability identification process and the model suitability identification process according to the disclosure. Specifically, the electronic device 100 may first input the first model information and the second model information into the model suitability identification module 1200 to identify whether it is suitable to replace the first neural network model with the second neural network model. In addition, if it is identified that it is suitable to replace the first neural network model with the second neural network model, the electronic device 100 may also identify whether it is suitable to execute the second neural network model using hardware of the electronic device 100 by comparing the hardware performance of the electronic device 100 and the hardware performance required to execute the second neural network model.

In the above, it has been described that the personalization level of the first neural network model and the personalization level of the second neural network model are compared only when the service types of the first neural network model included in the first external device 200-1 and the second neural network model included in the electronic device 100 are the same. However, according to another embodiment of the disclosure, when a neural network model having the same service type as the service type of the first neural network model included in the first external device 200-1 does not exist in the electronic device 100, the electronic device 100 may also identify that it is suitable to transfer the first neural network model to the electronic device 100 without identifying the personalization level for the first neural network model.

In the above, the embodiment of additionally performing the model suitability process for each of the one or more neural network models identified as suitable for the hardware of the electronic device 100 after performing the hardware suitability identification process has been described, but the disclosure is limited thereto. That is, according to another embodiment of the disclosure, the electronic device 100 may also receive installation data for a neural network model that satisfies model suitability from the first external device 200-1 by performing only the model suitability identification process without performing the hardware suitability identification process. Hereinafter, an embodiment of receiving installation data from the first external device 200-1 by performing only the model suitability identification process will be described with reference to FIG. 5B. However, in the following description of FIG. 5B, redundant descriptions of the same content as those described above will be omitted.

Referring to FIG. 5B, when a user input is received, the electronic device 100 may transmit a first signal for requesting information related to one or more neural network models included in one or more external devices at operation S205. In addition, as a response to the first signal, the electronic device 100 may receive a second signal including external model information on one or more neural network models included in the first external device 200-1 from the first external device 200-1 among the one or more external devices at operation S215. Hereinafter, within the limit for describing the embodiment as illustrated in FIG. 5B, the term “external model information” is used in the same meaning as the term “first model information” in the description of FIGS. 1 to 5A.

If the second signal including the external model information is received from the first external device 200-1, the electronic device 100 may input internal model information stored in the electronic device and external model information received from the first external device 200-1 into the model suitability identification module 1200 at operation S220 to identify whether each of the one or more neural network models identified as suitable for the hardware of the electronic device 100 is suitable to replace the neural network model included in the electronic device 100. Hereinafter, within the limit for describing the embodiment as illustrated in FIG. 5B, the term “internal model information” is used in the same meaning as the term “second model information” in the description of FIG. 5A.

As described above, the model suitability identification process according to the disclosure may include the model type suitability identification process and the personalization level suitability identification process performed through each of the model type suitability identification module 1210 and the personalization level suitability identification module 1220 as illustrated in FIG. 7.

Specifically, if the service type of the first neural network model among the one or more neural network models included in the first external device 200-1 is the same as the service type of the second neural network model among the plurality of neural network models included in the electronic device 100 (Y in operation S230), the electronic device 100 may compare the personalization level of the first neural network model and the personalization level of the second neural network model based on the information on the personalization levels included in each of the internal model information and the external model information. In addition, if the personalization level of the first neural network model is higher than the personalization level of the second neural network model (Y in operation S240), it may be identified

21

that the first neural network model is suitable to replace the second neural network model at operation S250.

If the model suitability identification process as described above is performed, the electronic device 100 may transmit a third signal including a request for installation data of at least one neural network model identified as suitable for replacing the neural network model included in the electronic device 100 to the first external device 200-1 at operation S260. In addition, as a response to the third signal, the electronic device 100 may receive a fourth signal including the installation data of the one or more identified neural network models from the first external device 200-1 at operation S270.

According to the diverse embodiments as described above with reference to FIGS. 5A to 8, when the neural network model is transferred from the external device, the electronic device 100 may determine whether to transfer the neural network model by identifying whether it is suitable to replace the neural network model included in the electronic device 100 based on the degree of personalization of the neural network model included in the external device, and accordingly, the efficiency and reliability of transfer learning may be further improved.

FIG. 9 is a flowchart for describing a controlling method of an electronic device 100 according to an embodiment of the disclosure.

FIG. 10 is a sequence diagram for describing an example of a case in which there are a plurality of external devices according to an embodiment of the disclosure.

In the above, the hardware suitability identification process and the model suitability identification process according to the disclosure have been described above, but according to another embodiment of the disclosure, a user suitability identification process may be additionally performed prior to the hardware suitability identification process and the model suitability identification process. The 'user suitability identification process' is a process of identifying whether it is suitable for the user of the electronic device 100 to use the neural network model of the external device, and may be referred to as a 'user authentication process'. In the disclosure, the term 'transition compatibility' may be used as a meaning encompassing hardware suitability, model suitability, and user suitability. Hereinafter, the user suitability identification process will be described in detail with reference to FIGS. 9 and 10.

In the description of FIGS. 1 to 8, it has been described based on the premise that the external device transmits the second signal including the second device information on the hardware specification of the first external device 200-1 and the first model information on the one or more neural network models included in the first external device 200-1 to the electronic device 100 as the response to the first signal, when the electronic device 100 transmits the first signal for requesting the information related to the one or more neural network models included in the first external device 200-1 to the first external device 200-1.

However, before the external device provides the second device information and the first model information to the electronic device 100, the user suitability identification process may be performed by the external device or the user suitability identification process may be performed by the electronic device 100. In the user suitability identification process, because the first user information and the second user information may be used, the first user information may include at least one of account information on the user of the electronic device 100 or identification information on the electronic external device, and the second user information

22

may include at least one of account information on the user of the first external device 200-1 and identification information on the first external device 200-1.

Referring to FIG. 9, the user suitability identification process may be performed by the electronic device 100 according to the disclosure. Specifically, the user suitability identification process may be performed through a user suitability identification module 1300 included in the electronic device 100 as illustrated in FIG. 9.

The 'user suitability identification module 1300' refers to a module that identifies whether it is suitable for the user of the electronic device 100 to use the neural network model included in the first external device 200-1 based on the first user information stored in the electronic device 100 and the second user information received from the first external device 200-1.

Specifically, the first user information may be stored in the electronic device 100. In addition, the electronic device 100 may transmit the first signal for requesting information related to the one or more neural network models included in the first external device 200-1 to the first external device 200-1. If the first signal is received, the first external device 200-1 may transmit the second user information to the electronic device 100. If the second user information is received, the electronic device 100 may perform the user suitability identification process based on the first user information and the second user information.

In particular, if the account information on the user of the electronic device 100 included in the first user information and the account information on the user of the first external device 200-1 included in the second user information match, the electronic device 100 may identify that it is suitable for the user of the electronic device 100 to use the neural network model included in the first external device 200-1. On the other hand, if the account information on the user of the electronic device 100 included in the first user information and the account information on the user of the first external device 200-1 included in the second user information do not match, the electronic device 100 may identify that it is not suitable for the user of the electronic device 100 to use the neural network model included in the first external device 200-1.

In the above, it has been described that the user suitability is satisfied when the account information on the user of the electronic device 100 and the account information on the user of the first external device 200-1 match, but the disclosure is limited thereto. That is, according to an embodiment, when the account for the user of the electronic device 100 has higher authority than the account for the user of the first external device 200-1, and even when the account for the user of the electronic device 100 is included in the same group previously registered as the account for the user of the first external device 200-1, the user suitability according to the disclosure may be satisfied.

According to another embodiment, the external device receiving the first signal may also induce the user authentication by transmitting the second signal including encrypted second device information and encrypted first model information to the electronic device 100, instead of transmitting the second user information to the electronic device 100. Specifically, if a password or biometric information (e.g., fingerprint information, iris information, and the like) for decrypting the encrypted second device information and the encrypted first model information is input, the electronic device 100 may identify that it is suitable for the user of the electronic device 100 to use the neural network model included in the first external device 200-1.

There are no particular restrictions on the encryption and decryption method and an authentication procedure required for decryption.

Referring to FIG. 10, the user suitability identification process may be performed by the first external device **200-1** according to the disclosure. Specifically, the user suitability identification process is not illustrated, but may be performed through the user suitability identification module **1300** included in the first external device **200-1**.

Referring to FIG. 10, the electronic device **100** may receive a first user input at operation **S1010**, and may transmit a first signal for requesting information related to one or more neural network models included in one or more external devices to the first external device **200-1** according to the first user input at operation **S1020**.

If the first signal is received, the first external device **200-1** may perform a user suitability identification process based on the first user information included in the first signal and the second user information stored in the first external device **200-1** at operation **S1030**.

Specifically, if the account information on the user of the electronic device **100** included in the first user information and the account information on the user of the first external device **200-1** included in the second user information match, the first external device **200-1** may identify that it is suitable for the user of the electronic device **100** to use the neural network model included in the first external device **200-1**. On the other hand, if the account information on the user of the electronic device **100** included in the first user information and the account information on the user of the first external device **200-1** included in the second user information do not match, the first external device **200-1** may identify that it is not suitable for the user of the electronic device **100** to use the neural network model included in the first external device **200-1**. If the first user information is not included in the first signal received from the electronic device **100**, the first external device **200-1** may receive the first user information by transmitting a request for first user information to the electronic device **100**.

If it is identified that it is suitable for the user of the electronic device **100** to use the neural network model included in the first external device **200-1**, the first external device **200-1** may transmit the second signal including second device information on a hardware specification of the first external device **200-1** and first model information on one or more neural network models included in the first external device **200-1** to the electronic device **100** at operation **S1040**. On the other hand, if it is identified that it is not suitable for the user of the electronic device **100** to use the neural network model included in the first external device **200-1**, the first external device **200-1** may not transmit the second signal to the electronic device **100**. In addition, if the second signal is not received from the first external device **200-1** for a preset time, the electronic device **100** may provide a user notification indicating that a request for information related to the one or more neural network models included in the first external device **200-1** has been rejected.

As a result of performing the user suitability identification process as described above, if it is identified that it is suitable for the user of the electronic device **100** to use the neural network model included in the first external device **200-1**, the electronic device **100** may perform the hardware suitability identification process and the model suitability identification process according to the disclosure.

That is, if the second signal is received, the electronic device **100** may identify at least one neural network model

suitable for the hardware of the electronic device **100** among the one or more neural network models included in the first external device **200-1** based on the first device information, the second device information, and the first model information on the hardware specification of the electronic device **100** at operation **S1050**. In addition, the electronic device **100** may identify at least one neural network model suitable for replacing the neural network model included in the electronic device **100** among the one or more neural network models identified as suitable for the hardware of the electronic device **100** based on the first model information and the second model information on the one or more neural network models included in the electronic device **100** at operation **S1060**. The hardware suitability identification process and the model suitability identification process have been described in detail with reference to FIGS. 1 to 8, and thus, redundant descriptions of specific contents will be omitted.

If the hardware suitability identification process and the model suitability identification process are performed, the electronic device **100** may receive the second user input at operation **S1070**, and may request installation data of at least one neural network model selected according to the second user input to the first external device **200-1** at operation **S1080**. In addition, if the installation data of the neural network model is requested, the first external device **200-1** may transmit the installation data of the at least one selected neural network model to the electronic device **100** at operation **S1090**.

In the above, the embodiment in which the first external device **200-1** performs the user suitability identification process and the electronic device **100** performs the hardware suitability identification process and the model suitability identification process has been described, but the disclosure is not limited thereto. That is, according to another embodiment of the disclosure, the first external device **200-1** may also perform all of the user suitability identification process, the hardware suitability identification process, and the model suitability identification process according to the disclosure.

According to the diverse embodiments as described above with reference to FIGS. 9 and 10, only when it is identified that it is suitable for the user of the electronic device **100** to use the neural network model included in the external device through the user authentication process, it is possible to determine whether to transfer the neural network model, and thus, security and reliability may be improved in the process of transferring the neural network model.

FIG. 11 is a diagram for describing a user interface provided by the electronic device **100** according to an embodiment of the disclosure.

Referring to FIG. 11, the electronic device **100** according to the disclosure may display a user interface (UI) for receiving a user input on a display of the electronic device **100**. In addition, the electronic device **100** may receive a user input for searching for one or more neural network models included in one or more first external devices **200-1** through the user interface. For example, the user input for searching at least one neural network model may be received according to a user interaction selecting a 'find' UI element **2110** among a plurality of UI elements included in the user interface.

According to the user input, the electronic device **100** may transmit a first signal for requesting information related to the one or more neural network models included in the one or more first external devices **200-1**. As a response to the first signal, the electronic device **100** may receive identification

information on the first external device **200-1** and identification information included in each of the first external devices **200-1** from each of the one or more first external devices **200-1**. In addition, the electronic device **100** may display the received identification information on the first external device **200-1** and identification information on the neural network model in the user interface. For example, the electronic device **100** may display information indicating that the first external device **200-1** called a device A includes neural network models called a model **A1**, a model **A2**, and a model **A3**, and the first external device **200-1** called a device B includes neural network models called a model **B1** and a model **B2** in the user interface.

In particular, the electronic device **100** may display, in the user interface, a UI element indicating whether each neural network model is a neural network model that satisfies the transition suitability according to the disclosure, together with the identification information on the first external device **200-1** and the identification information on the neural network model. For example, the electronic device **100** may display UI elements **2120** and **2130** in the form of a 'checkable check box' to indicate that the model **A1** and the model **A2** included in the device A are neural network models that satisfy the transition suitability. In addition, the electronic device **100** may display a UI element **2140** in the form of a 'uncheckable check box' to indicate that the model **A3** included in the device A is a neural network model that does not satisfy the transition suitability. In the case of models **B1** and **B2** included in the device B, the electronic device **100** may display a UI element **2150** for indicating that the transition suitability identification process according to the disclosure is 'in progress'.

After the UI element indicating whether each neural network model is the neural network model that satisfies the transition suitability according to the disclosure is displayed, the electronic device **100** may receive a user input for selecting one or more neural network models to be installed in the electronic device **100** among the one or more neural network models that satisfy the transition suitability. For example, the user input for selecting the one or more neural network models to be installed in the electronic device **100** may be received according to a user interaction selecting one UI element **2130** among the UI elements **2120** and **2130** displayed on the display. In this case, the electronic device **100** may display the UI element **2130** in the form of a 'checked check box' as illustrated in FIG. **11** to indicate that the model **A2** is selected.

After the one or more neural network models to be installed in the electronic device **100** are selected, if a user input for installing the selected one or more neural network models in the electronic device **100** is received, the electronic device **100** may transmit a request for installation data of the one or more selected neural network models to each first external device **200-1** including the one or more selected neural network models. For example, the user input for installing the one or more selected neural network models in the electronic device **100** may be received according to a user interaction selecting an 'installation' UI element **2160** among the plurality of UI elements included in the user interface.

As a response to the request for installation data of the one or more selected neural network models, the electronic device **100** may receive the installation data of the one or more selected neural network models, and install a corresponding neural network model in the electronic device **100** based on the installation data.

In the above, the embodiment in which the electronic device **100** displays the UI element indicating whether the neural network model satisfies the transition suitability has been described. In the disclosure, satisfying the transition suitability means that all of the conditions required for each embodiment among the hardware suitability, model suitability, and user suitability are satisfied, and the transition suitability being not satisfied means that at least some of the conditions required for each embodiment among the hardware suitability, model suitability, and user suitability are not satisfied.

According to the embodiment as described above with reference to FIG. **11**, the electronic device **100** may improve user convenience as well as efficiency for the process of transferring the neural network model by requesting and receiving only the installation data of the neural network model selected by the user among the neural network models of the first external device **200-1** that satisfy the transition suitability according to the disclosure.

FIG. **12** is a diagram for describing a user interface provided by the first external device **200-1** according to an embodiment of the disclosure.

In FIG. **11**, the user interface provided by the electronic device **100** has been described, but according to another embodiment, a user interface for receiving a user input according to the disclosure may be displayed on a display of the first external device **200-1**. The user interface as illustrated in FIG. **12** represents a user interface for installing one or more applications included in the first external device **200-1** on the electronic device **100**.

Referring to FIG. **12**, the user interface may include UI elements representing the applications included in the first external device **200-1**. For example, as illustrated in FIG. **12**, the user interface may include a UI element **2210** representing a 'call and contact' application, a UI element **2220** representing a 'message' application, a UI element **2230** representing an 'AI secretary' application, a UI element representing a 'gallery' application **2250**, and the like.

In addition, the user interface may include UI elements representing the neural network models included in each of the applications in the first external device **200-1**. Referring again to FIG. **12**, the user interface may include a UI element **2240** representing a neural network model called an 'AI model X' included in the 'AI secretary' application, and a UI element **2260** representing a neural network model called an 'AI Model Y' included in the 'gallery' application.

The first external device **200-1** may receive a user input for selecting one or more applications among a plurality of applications included in the first external device **200-1** through the user interface. For example, the first external device **200-1** may receive a user input for selecting the 'call and contact' application, the 'AI secretary' application and the 'gallery' application among the plurality of applications included in the first external device **200-1**. In FIG. **12**, the UI elements in the form of a 'checked check box' indicate that they are selected applications.

If the user input for selecting the one or more applications is received, the first external device **200-1** may transmit installation data of the one or more selected applications to the electronic device **100**. For example, the user input for selecting the one or more applications may be received according to a user interaction for selecting a 'send' element **1270** among the plurality of UI elements included in the user interface.

The first external device **200-1** may transmit the second device information on the hardware specification of the first external device **200-1** and the first model information on the

neural network model included in each of the one or more selected application together with the installation data of the one or more selected application to the electronic device 100. In addition, the electronic device 100 may perform the hardware suitability identification process and the model suitability identification process as described above based on the second device information and the first model information received from the first external device 200-1 together with the first device information and the second model information stored in the electronic device 100. Thereafter, if a request for installation data of a neural network model identified as satisfying the hardware suitability and the model suitability is received from the electronic device 100, the first external device 200-1 may transmit the installation data of the identified neural network model to the electronic device 100.

At least some of the installation data of the applications and the installation data of the neural network model may be directly transmitted from the first external device 200-1 to the electronic device 100, and may also be transmitted to the electronic device 100 through a server that provides the installation data of the applications or the installation data of the neural network model.

According to the embodiment as described above with reference to FIG. 12, the installation data of the neural network model may be transmitted from the first external device 200-1 to the electronic device 100 after performing a process of identifying the transition suitability for the neural network model included in the selected application, while transmitting the installation data of the application selected by the user from the first external device 200-1 to the electronic device 100, and thus, user convenience may be further improved. In particular, the embodiment of FIG. 12 may be applied to the case of collectively transmitting at least some of information on the applications and neural network models included in the first external device 200-1, which is an old device, to the electronic device 100, which is a new device, in an initial setup of the electronic device, which is the new device.

FIG. 13 is a diagram illustrating an example of an electronic device, a first external device, and a second external device according to an embodiment of the disclosure.

FIG. 14 is a sequence diagram for describing a process of identifying transition suitability by an electronic device when a neural network model included in a first external device is transferred to a second external device according to an embodiment of the disclosure.

Referring to FIG. 13, the electronic device 100 according to the disclosure may be implemented as a smartphone, the first external device 200-1 may be implemented as a robot cleaner, and the second external device 200-2 may be implemented as an intelligent companion robot. That is, the types of the electronic device 100, the first external device 200-1, and the second external device 200-2 according to the disclosure may be different from each other. In the disclosure, the term 'first external device 200-1' is used as a term for specifying an external device capable of transmitting installation data of a neural network model to the electronic device 100, while the term 'second external device 200-2' is used as a term for specifying an external device capable of receiving installation data of a neural network model from the first external device 200-1.

On the other hand, when transferring the neural network model included in the first external device 200-1 to the second external device 200-2, because the user interface as described above with reference to FIGS. 11 and 12 may not

be displayed when the first external device 200-1 and the second external device 200-2 do not include the display as illustrated in FIG. 13, there is a problem in that it is difficult to receive a user input for performing an embodiment according to the disclosure. In addition, when the first external device 200-1 and the second external device 200-2 do not include the software module according to the disclosure, there is a problem in that the transition suitability identification process according to the disclosure may not be performed through the first external device 200-1 or the second external device 200-2.

Therefore, according to an embodiment of the disclosure, the electronic device 100 may receive a user input, and may perform the hardware suitability identification process and the model suitability identification process based on the information received from the first external device 200-1 and the second external device 200-2.

Referring to FIG. 14, the electronic device 100 may receive a first user input at operation S1410. In addition, the electronic device 100 may transmit a request for the first device information on the hardware specification of the first external device 200-1 and the first model information on one or more neural network models included in the first external device 200-1 to the first external device 200-1 according to the first user input at operation S1420-1, and may transmit a request for the second device information on the hardware specification of the second external device 200-2 and the second model information on one or more neural network models included in the second external device 200-2 to the second external device 200-2 at operation S1420-2.

Unlike the description of FIGS. 1 to 12, in the description of FIGS. 13 and 14, the first device information is used as a term for specifying information on the hardware specification of the first external device 200-1, the second device information is used as a term for specifying information on the hardware specification of the second external device 200-2, the first model information is used as a term for specifying information on the one or more neural network models included in the first external device 200-1, and the second model information is used as a term for specifying information on the one or more neural network models included in the second external device 200-2.

In response to the request received from the electronic device 100, the first external device 200-1 may transmit the first device information and the first model information to the electronic device 100 at operation S1430-1, and the second external device 200-2 may transmit the second device information and the second model information to the electronic device 100 at operation S1430-2.

If the first device information and the first model information are received from the first external device 200-1 and the second device information and the second model information are received from the second external device 200-2, the electronic device 100 may identify one or more neural network models suitable for the hardware of the second external device 200-2 among the one or more neural network models included in the first external device 200-1 based on the first device information, the second device information, and the first model information at operation S1440. Further, the electronic device 100 may identify one or more neural network models suitable for replacing the neural network models included in the second external device 200-2 among the one or more neural network models identified as suitable for the hardware of the first external device 200-1 based on the first model information and the second model information at operation S1450. In the embodiment described with reference to FIGS. 13 and 14,

the hardware suitability identification process and the model suitability identification process as described above may be similarly applied.

If the hardware suitability identification process and the model suitability identification process are performed, the electronic device **100** may receive a second user input at operation **S1460**. In addition, the electronic device **100** may transmit a request for installation data of one or more neural network models selected according to the second user input to the first external device **200-1** at operation **S1470**. If the request for installation data of the one or more selected neural network model is received, the first external device **200-1** may transmit the installation data of the one or more selected neural network models to the second external device **200-2** at operation **S1480**. The first external device **200-1** may transmit the installation data of the one or more selected neural network models to the electronic device **100**, and the electronic device **100** may also transmit the received installation data to the second external device **200-2**.

According to the embodiment as described above with reference to FIGS. **13** and **14**, the electronic device **100** may serve as an intermediary device between the first external device **200-1** and the second external device, thereby improving efficiency and reliability of the process of transferring the neural network model between the external devices that do not include the display or do not include the software modules according to the disclosure

FIG. **15** is a block diagram illustrating in detail an architecture of software modules included in the electronic device **100** according to an embodiment of the disclosure.

Referring to FIG. **15**, the electronic device **100** according to the disclosure may include software modules such as a neural network model installation module **1500** and a neural network model performance monitor. In addition, the neural network model installation module may include a suitability identification module, a neural network model switching module **1510**, and a neural network model fine tuning module **1520**, and the neural network model performance monitor **1700** may include a personalization level monitor **1710** and a hardware requirement specification monitor **1720**.

The ‘suitability identification module’ refers to a module of a concept that collectively refers to modules capable of identifying the transition suitability according to the disclosure. Specifically, the suitability identification module may include the hardware suitability identification module **1100**, the model suitability identification module **1200**, and the user suitability identification module **1300** as described above. In addition, the hardware suitability identification module **1100**, the model suitability identification module **1200**, and the user suitability identification module **1300** may perform the hardware suitability identification process, the model suitability identification process, and the user suitability identification process according to the diverse embodiments of the disclosure based on the first device information and second model information stored in the electronic device **100** and the second device information and first model information received from an external device. In FIG. **15**, the user information is illustrated in a form included in the first device information, but this is only related to an embodiment. The specific operations of the hardware suitability identification module **1100**, the model suitability identification module **1200**, and the user suitability identification module **1300** have been described above with reference to FIGS. **1** to **14**, and thus, the redundant descriptions are omitted.

The ‘neural network model switching module’ refers to a module that switches the neural network models included in the electronic device **100** into the neural network models included in the external device based on the installation data of the neural network models received from the external device. Specifically, the neural network model switching module may switch the neural network models included in the electronic device **100** into the neural network models included in the external device based on the structure and type of the neural network included in the neural network model included in the installation data, the number of layers included in the neural network, the number of nodes for each layer, a weight value of each node, and a connection relationship between a plurality of nodes.

The ‘switching’ of the neural network models included in the electronic device **100** into the neural network models included in the external device may include the case of replacing some of the neural network models of the electronic device **100** with some of the neural network models of the external device, such as the case of changing only the weight values of nodes included in the neural network model of the electronic device **100** to the weight values of nodes included in the neural network model of the external device, as well as the case of replacing the entire neural network model of the electronic device **100** with the entire neural network model of the external device.

The ‘neural network model fine tuning module’ refers to a module that switches the neural network models included in the electronic device **100** into the neural network models included in the external device and then performs fine-tuning on detailed details. Specifically, the neural model fine tuning module may make the neural network models more suitable for the electronic device **100** by tuning the number of nodes for each layer included in the neural network model and the weight value of each node by reflecting detailed differences between the hardware specification of the electronic device **100** and the hardware specification of the external device. In addition, the neural network model fine tuning module may tune parameters related to personalization of the neural network model based on personalization data received from the external device. As described above, the ‘personalized data’ refers to training data used for personalization of the neural network models included in the external device.

If the neural network models are switched/tuned according to the neural network model switching module and the neural network model fine tuning module, information on the neural network models may be stored/updated as the second model information.

The ‘personalization level monitor’ refers to a module that monitors the personalization levels of the neural network models included in the electronic device **100**. In particular, when the second neural network model included in the external device is installed while the first neural network model included in the electronic device **100** is personalized to some extent, the personalization level monitor may acquire information on the personalization level for the first neural network model and transmit the acquired information to the suitability identification module. In addition, the suitability identification module may identify whether the second neural network model is suitable to replace the first neural network model by comparing information on the personalization level for the first neural network model received from the personalization level monitor and information on the personalization level for the second neural network model received from the external device.

The 'hardware requirement specification monitor' refers to a module that monitors a hardware specification required to execute the neural network models included in the electronic device **100**. Specifically, the hardware requirement specification monitor may acquire information on the hardware specification required to execute each of the one or more neural network models included in the electronic device **100**, and such information may be stored as information included in the second model information. The 'hardware specification information' included in the first device information is information on a hardware specification at the time of product release of the electronic device **100** or a hardware requirement specification at the time of model suitability determination, and is distinguished from the information on the hardware requirement specification of the neural network models acquired through the hardware requirement specification monitor.

The software modules included in the electronic device **100** have been described above, but this is only an embodiment according to the disclosure, and a new configuration may be added or some modules may be omitted in addition to the illustrated modules. In addition, at least two or more of the software modules according to the disclosure may be implemented as one integrated module.

FIG. **16** is a block diagram illustrating in detail an architecture of software modules included in the first external device **200-1** according to an embodiment of the disclosure.

Referring to FIG. **16**, the first external device **200-1** may include software modules such as a neural network model installation module **1600** and a neural network model performance monitor **1700**. In addition, the neural network model installation module **1600** may include a neural network model description information management module **1610** and a neural network model installation information management module **1620**, and the neural network model performance monitor may include a personalization level monitor **1710** and a hardware requirement specification monitor **1720**.

The 'neural network model description information management module **1610**' refers to a module that comprehensively manages information necessary for determining transition suitability for the neural network models included in the first external device **200-1**. Specifically, the neural network model description information management module **1610** may transmit the second device information and the first model information to the electronic device **100**.

As described above, the second device information is information on the hardware specification of the first external device **200-1**, and specifically refers to a term for generically referring to information on specifications indicating what kind of performance each hardware included in the first external device **200-1** has. In addition, the first model information is information on the one or more neural network models included in the first external device **200-1**, and may specifically include information on a service type, information on a personalization level, and information on a hardware requirement specification of each of the one or more neural network models included in the first external device **200-1**.

In addition, the neural network model description information management module **1610** may collectively manage various information such as identification information, performance and version information for each of the neural network models included in the first external device **200-1**.

The 'neural network model installation information management module **1620**' refers to a module that manages

installation data of the neural network models. Specifically, the neural network model installation information management module **1620** may transmit the installation data of the one or more neural network models to the electronic device **100** in response to the request for installation data received from the electronic device **100**. In particular, the installation data may include identification information for each of the one or more neural network models and configuration information necessary to install the one or more identified neural network models. The 'configuration information' may include the structure and type of the neural networks included in the neural network model, the number of layers included in the neural network, the number of nodes for each layer, a weight value of each node, and a connection relationship between a plurality of nodes.

In addition, the neural network model installation information management module **1620** may transmit personalization data for the one or more neural network models to the electronic device **100** together with the installation data of the one or more neural network models.

The 'personalization level monitor **1710**' refers to a module that monitors the personalization levels of the neural network models included in the first external device **200-1**. In particular, the personalization level monitor **1710** may output information on the personalization levels of the neural network models included in the first external device **200-1** based on information on the user's history and information on the user's feedback. It has been described above that the information on the user's history may include the information on the number of times, frequency, and duration of use of the neural network models by the user, and the information on the user's feedback may include the direct evaluation information input for the use result after the user uses the neural network model and the indirect evaluation information related to the use result.

The 'hardware requirement specification monitor **1720**' refers to a module that monitors a hardware specification required to execute the neural network models included in the first external device **200-1**. Specifically, the hardware requirement specification monitor **1720** may acquire information on the hardware specification required to execute each of the one or more neural network models included in the first external device **200-1**, and such information may be stored as information included in the first model information.

The software modules included in the first external device **200-1** have been described above, but this is only an embodiment according to the disclosure, and a new configuration may be added or some modules may be omitted in addition to the illustrated modules. In addition, at least two or more neural network models among the software modules according to the disclosure may be implemented as an integrated neural network model.

FIG. **17** is a block diagram schematically illustrating an architecture of hardware configurations included in the electronic device according to an embodiment of the disclosure.

FIG. **18** is a block diagram illustrating in more detail the architecture of the hardware configurations included in an electronic device according to an embodiment of the disclosure.

Referring to FIG. **17**, the electronic device **100** according to an embodiment of the disclosure includes a communicator **110**, a memory **120**, and a processor **130**. In addition, as illustrated in FIG. **18**, the electronic device **100** according to an embodiment of the disclosure may further include a data acquirer **140** and a data outputter **150**. However, the con-

figurations as illustrated in FIGS. 17 and 18 are merely examples, and in implementing the disclosure, a new configuration may be added or some configurations may be omitted in addition to the configurations as illustrated in FIGS. 17 and 18.

The communicator 110 may include a circuit and communicate with an external device. Specifically, the processor 130 may receive a variety of data or information from the external device connected through the communicator 110, and may also transmit a variety of data or information to the external device.

The communicator 110 may include at least one of wireless-fidelity (Wi-Fi) module, a Bluetooth module, a wireless communication module, or a near-field communication (NFC) module. Specifically, each of the Wi-Fi module and the Bluetooth module may perform communication in a Wi-Fi manner and a Bluetooth manner. In the case of using the Wi-Fi module or the Bluetooth module, various kinds of connection information such as a service set identifier (SSID) are first transmitted and received, communication is connected using the connection information, and various kinds of information may then be transmitted and received.

In addition, a wireless communication module may perform communication according to various communication protocols such as Institute of Electrical and Electronics Engineers (IEEE), Zigbee, 3rd generation (3G), 3rd generation partnership project (3GPP), long term evolution (LTE), 5th generation (5G), and the like. In addition, the NFC module may perform communication in the NFC manner using a band of 13.56 MHz among various radio frequency identification (RF-ID) frequency bands such as 135 kHz, 13.56 MHz, 433 MHz, 860 to 960 MHz, and 2.45 GHz.

In particular, in diverse embodiments according to the disclosure, the communicator 110 may transmit a first signal for requesting information related to the one or more neural network models included in the first external device 200-1 and a third signal including a request for installation data of the one or more neural network models to the first external device 200-1. In addition, the communicator 110 may receive the second signal including the second device information on the hardware specification of the first external device 200-1 and the first model information on the one or more neural network models included in the first external device 200-1 from the first external device 200-1 as the response to the first signal, and receives the fourth signal including the installation data of the one or more identified neural network models as the response to the third signal.

One or more instructions regarding the electronic device 100 may be stored in the memory 120. In addition, the memory 120 may store an operating system (O/S) for driving the electronic device 100. In addition, the memory 120 may also store various software programs or applications for operating the electronic device 100 according to diverse embodiments of the disclosure. In addition, the memory 120 may include a semiconductor memory such as a flash memory and the like, or a magnetic storage medium such as a hard disk and the like.

Specifically, the memory 120 may store various software modules for operating the electronic device 100 according to diverse embodiments of the disclosure, and the processor 130 may execute the various software modules stored in the memory 120 to control an operation of the electronic device 100. That is, the memory 120 is accessed by the processor 130, and readout, writing, correction, deletion, update, and the like of data in the memory 120 may be performed by the processor 130.

On the other hand, in the disclosure, a term memory 120 may be used as a meaning including a memory 120, a read only memory (ROM) (not illustrated) in the processor 130, a random access memory (RAM) (not illustrated), or a memory card (not illustrated) (e.g., a micro secure digital (SD) card or a memory stick) mounted in the electronic device 100.

In particular, in diverse embodiments according to the disclosure, the memory 120 may store the first device information on the hardware specification of the electronic device 100 and the second model information on the one or more neural network models included in the electronic device 100. In addition, the memory 120 may store various modules as described above with reference to FIG. 15, including the hardware suitability identification module 1100, the model suitability identification module 1200, and the user suitability identification module 1300. In addition, various information necessary within the scope for achieving the purpose of the disclosure may be stored in the memory 120, and the information stored in the memory 120 may also be updated as being received from the external device or being input by the user.

The processor 130 controls an overall operation of the electronic device 100. Specifically, the processor 130 may be connected to the configurations of the electronic device 100 including the communicator 110 and the memory 120 as described above, and may execute one or more instructions stored in the memory 120 as described above to control the overall operation of the electronic device 100.

The processor 130 may be implemented in various manners. For example, the processor 130 may be implemented as at least one of an application specific integrated circuit (ASIC), an embedded processor, a microprocessor, a hardware control logic, a hardware finite state machine (FSM), or a digital signal processor (DSP). On the other hand, in the disclosure, the term processor 130 may be used as a meaning including a central processing unit (CPU), a graphic processing unit (GPU), a main processing unit (MPU), and the like.

In particular, in diverse embodiments according to the disclosure, the processor 130 may control the communicator 110 to transmit a first signal for requesting information related to one or more neural network models included in one or more external devices when a user input is received, may receive a second signal including second device information on a hardware specification of a first external device 200-1 and first model information on one or more neural network models included in the first external device 200-1 from the first external device 200-1 among the one or more external devices through the communicator 110 as a response to the first signal, may identify whether each of the one or more neural network models included in the first external device 200-1 is suitable for hardware of the electronic device 100 by inputting the first device information, the second device information, and the first model information into a hardware suitability identification module 1100, may control the communicator 110 to transmit a third signal including a request for installation data of one or more neural network models identified as suitable for the hardware of the electronic device 100 to the first external device 200-1, and may receive a fourth signal including the installation data of the one or more neural network models identified as suitable for the hardware of the electronic device 100 from the first external device 200-1 through the communicator 110 as a response to the third signal.

In addition, if the one or more neural network models suitable for the hardware of the electronic device 100 are

identified, the processor **130** may also identify whether each of the one or more neural network models identified as suitable for the hardware of the electronic device **100** is suitable to replace the neural network models included in the electronic device **100** by inputting the first model information and the second model information into the model suitability identification module **1200**. The diverse embodiments according to the disclosure based on the control of the processor **130** have been described above with reference to FIGS. **1** to **16**, and thus redundant descriptions will be omitted.

The data acquirer **140** may include a circuit, and the processor **130** may acquire various types of data used in the electronic device **100** through the data acquirer **140**. Specifically, the data acquirer **140** may include a camera **141**, a microphone **142**, a sensor **143**, and the like.

The camera **141** may acquire an image of at least one object. Specifically, the camera **141** may include an image sensor, and the image sensor may convert light entering through a lens into an electrical image signal. In addition, the microphone **142** may receive a voice signal and convert the received voice signal into an electrical signal.

The sensor **143** may detect various information inside and outside the electronic device **100**. Specifically, the sensor **143** may include at least one of a global positioning system (GPS) sensor, a gyro sensor, an acceleration sensor (accelerometer), a lidar sensor, an inertial sensor (inertial measurement unit (IMU)), or a motion sensor. In addition, the sensor **143** may include various types of sensors such as a temperature sensor, a humidity sensor, an infrared sensor, and a bio sensor.

In particular, in the diverse embodiments according to the disclosure, the data acquirer **140** may acquire data input to the one or more neural network models included in the electronic device **100**. For example, the processor **130** may acquire image data input to a neural network model related to object recognition through the camera **141**, and may acquire a voice signal input to a neural network model related to voice recognition through the microphone **142**. In addition, the processor **130** may also acquire location information input to a neural network model related to autonomous driving through at least one sensor **143** of the GPS sensor or the lidar sensor.

The data outputter **150** may include a circuit, and the processor **130** may output various functions that may be performed by the electronic device **100** through the data outputter **150**. Specifically, the data outputter **150** may include at least one of a display **151**, a speaker **152**, or an indicator **153**.

The display **151** may output image data. Specifically, the display **151** may display an image or a user interface stored in the memory **120** under the control of the processor **130**. The display **151** may be implemented as a liquid crystal display (LCD) panel, an organic light emitting diode (OLED) and the like, and may also be implemented as a flexible display, a transparent display, and the like in some cases. However, the display **151** according to the disclosure is not limited to a particular kind. The display **151** may be implemented in the form of a touch display and configured to receive a user's touch interaction. The speaker **152** may output audio data under the control of the processor **130**, and the indicator **153** may be lit under the control of the processor **130**.

In particular, in the diverse embodiments according to the disclosure, the display **151** may display a user interface including information on a neural network model that satisfies the hardware suitability and the model suitability

according to the disclosure. In addition, the processor **130** may receive a user input for selecting one or more neural network models among the one or more neural network models through the user interface.

If it is identified that there is no neural network model that satisfies the hardware suitability and the model suitability among the neural network models included in the external device, the processor **130** may also output a user notification to indicate that all neural network models included in the external device do not satisfy the transition suitability according to the disclosure. The user notification may be output in the form of visual information through the display **151**, and may be output in the form of audio information through the speaker **152** or in a manner in which the indicator **153** is lit.

On the other hand, the controlling method of the electronic device **100** according to the embodiment described above may be implemented by a program and provided to the electronic device **100**. In particular, the program including the controlling method of the electronic device **100** may be stored in a non-transitory computer readable medium and provided.

Specifically, in a non-transitory computer readable recording medium including a program for executing a controlling method of the electronic device **100**, the controlling method of the electronic device **100** may include transmitting a first signal for requesting information related to one or more neural network models included in one or more external devices when a user input is received, receiving a second signal including second device information on a hardware specification of a first external device **200-1** and first model information on one or more neural network models included in the first external device **200-1** from the first external device **200-1** among the one or more external devices through the communicator **110** as a response to the first signal, identifying whether each of the one or more neural network models included in the first external device **200-1** is suitable for hardware of the electronic device **100** by inputting the first device information, the second device information, and the first model information into a hardware suitability identification module **1100**, transmitting a third signal including a request for installation data of one or more neural network models identified as suitable for the hardware of the electronic device **100** to the first external device **200-1**, and receiving a fourth signal including the installation data of the one or more neural network models identified as suitable for the hardware of the electronic device **100** from the first external device **200-1** through the communicator **110** as a response to the third signal.

In addition, the identifying of whether each of the one or more neural network models included in the first external device **200-1** is suitable for hardware of the electronic device **100** may include identifying the one or more neural network models included in the first external device **200-1** as suitable for the hardware of the electronic device **100** when the specification of each of the plurality of hardware configurations included in the electronic device **100** is greater than or equal to the specifications of a plurality of hardware configurations included in the first external device **200-1**, and identifying one or more neural network models having a hardware requirement specification lower than the specifications of the plurality of hardware configurations included in the electronic device **100** among the one or more neural network models included in the first external device **200-1** as suitable for the hardware of the electronic device **100** when specifications of one or more of the plurality of hardware configurations included in the electronic device **100** are less

than the specifications of the plurality of hardware configurations included in the first external device **200-1**.

The non-transitory computer readable medium is not a medium that stores data for a short time such as a register, a cache, a memory **120**, and the like, but means a machine readable medium that semi-permanently stores data. Specifically, various applications or programs described above may be stored and provided in the non-transitory computer readable medium such as a compact disk (CD), a digital versatile disk (DVD), a hard disk, a Blu-ray disk, a universal serial bus (USB), a memory **120** card, a read only memory (ROM), and the like.

In the above, the controlling method of the electronic device **100** and the computer readable recording medium including the program that executes the controlling method of the electronic device **100** have been briefly described, but this is merely to omit the redundant descriptions, and the diverse embodiments of the electronic device **100** may also be applied to the controlling method of the electronic device **100** and the computer readable recording medium including the program that executes the controlling method of the electronic device **100**.

According to the diverse embodiments as described above, when the neural network model is transferred from the external device, the electronic device **100** may determine whether to transfer the neural network model by identifying whether it is suitable to transfer the neural network model to the electronic device **100**, and accordingly, the efficiency and reliability of transfer learning may be significantly improved.

The functions related to the neural network models as described above may be performed through the memory **120** and the processor **130**. The processor **130** may be configured as one or a plurality of processors **130**. At this time, one or the plurality of processors **130** may be a general-purpose processor **130** such as a CPU, an AP, and the like, a graphic-dedicated processor **130** such as a GPU, a VPU, and the like, or an artificial intelligence dedicated process such as an NPU. One or the plurality of processors **130** perform a control to process input data according to predefined operating rules or artificial intelligence models stored in a non-volatile memory **120** and a volatile memory **120**. The predefined operating rules or artificial intelligence models are characterized by being created through training.

Here, "created through training" refers to the predefined operating rules or artificial intelligence models of desired characteristics created by applying learning algorithms to a large number of learning data. Such learning may be performed in a device itself in which the artificial intelligence according to the disclosure is performed, or may also be performed through a separate server/system.

The artificial intelligence model may include a plurality of neural network layers. Each layer has a plurality of weight values and a layer calculation is performed by calculating a calculation result of a previous layer and the plurality of weight values. Examples of the neural network include a convolutional neural network (CNN), a deep neural network (DNN), a recurrent neural network (RNN), a restricted boltzmann machine (RBM), a deep belief network (DBN), a bidirectional recurrent deep neural network (BRDNN), generative adversarial networks (GAN), and deep Q-networks, and the neural network in the disclosure is not limited to the examples described above except as otherwise specified.

The learning algorithm is a method of training a predetermined target device (e.g., a robot) using a large number of learning data so that the predetermined target device may make a decision or predict itself. Examples of the learning

algorithm include supervised learning, unsupervised learning, semi-supervised learning, or reinforcement learning, and the learning algorithm in the disclosure is not limited to the examples described above except for the case in which it is specified.

The machine-readable storage medium may be provided in the form of non-transitory storage medium. The term "non-transitory" simply means that the storage medium is a tangible device and does not contain signals (e.g., electromagnetic waves), and such a term does not distinguish between a case where data is stored semi-permanently in the storage medium and a case where data is temporarily stored in the storage medium. For example, the 'non-transitory storage medium' may include a buffer in which the data is temporarily stored.

According to an embodiment, the method according to the diverse embodiments disclosed in the disclosure may be included and provided in a computer program product. The computer program product may be traded as a product between a seller and a purchaser. The computer program product may be distributed in the form of a machine-readable storage medium (e.g., compact disc read only memory (CD-ROM)), or may be distributed (e.g., downloaded or uploaded) online, through an application store (e.g., Play Store™) or directly between two user devices (e.g., smartphones). In the case of the online distribution, at least a portion of the computer program product (e.g., a downloadable app) may be at least temporarily stored in a machine readable storage medium such as a memory of a server of a manufacturer, a server of an application store, or a relay server, or may be temporarily generated.

Each of the components (e.g., modules or programs) according to the diverse embodiments as described above may include a single entity or a plurality of entities, and some sub-components of the sub-components described above may be omitted, or other sub-components may be further included in the diverse embodiments. Alternatively or additionally, some components (e.g., modules or programs) may be integrated into one entity to perform the same or similar functions performed by the respective components prior to the integration.

The operations performed by the module, the program, or other component according to the diverse embodiments may be performed in a sequential, parallel, iterative, or heuristic manner, or at least some operations may be executed in a different order or omitted, or other operations may be added.

On the other hand, the term "~ or" or "module" used in the disclosure includes a unit composed of hardware, software, or firmware, and may be used interchangeably with the term such as logic, logic block, component, or circuit. The "~ or" or "module" may be an integrally formed component or a minimum unit of performing one or more functions or a portion thereof. For example, the module may be configured as an application-specific integrated circuit (ASIC).

The diverse embodiments of the disclosure may be implemented by software including instructions that are stored in machine (e.g., a computer)-readable storage media. The machine is a device that invokes the stored instructions from the storage medium and is operable according to the called instruction, and may include the electronic device (e.g., the electronic device **100**) according to the disclosed embodiments.

When the instructions are executed by the processor **130**, the processor **130** may perform functions corresponding to the instructions, either directly or using other components

39

under the control of the processor **130**. The instructions may include codes generated or executed by a compiler or an interpreter.

While the disclosure has been shown and described with reference to various embodiments thereof, it will be understood by those skilled in the art that various changes in form and details may be made therein without departing from the spirit and scope of the disclosure as defined by the appended claims and their equivalents.

What is claimed is:

1. An electronic device for identifying transition suitability of neural network models included in an external device, the electronic device comprising:

a communicator;

a memory configured to store first device information on a hardware specification of the electronic device and a hardware suitability identifier that identifies a neural network model suitable for hardware of the electronic device; and

a processor configured to:

control the communicator to transmit a first signal for requesting information related to one or more neural network models included in one or more external devices, based on a user input being received,

receive a second signal comprising second device information on a hardware specification of a first external device and first model information on one or more neural network models included in the first external device from the first external device among the one or more external devices through the communicator, as a response to the first signal,

identify whether each of the one or more neural network models included in the first external device is suitable for the hardware of the electronic device by inputting the first device information, the second device information, and the first model information into a hardware suitability identifier,

control the communicator to transmit a third signal comprising a request for installation data of one or more neural network models identified as suitable for the hardware of the electronic device to the first external device, and

receive a fourth signal comprising the installation data of the one or more neural network models identified as suitable for the hardware of the electronic device from the first external device through the communicator, as a response to the third signal,

wherein the processor is further configured to:

identify the one or more neural network models included in the first external device as suitable for the hardware of the electronic device, based on a specification of each of a plurality of hardware configurations included in the electronic device being greater than or equal to specifications of a plurality of hardware configurations included in the first external device, and

identify one or more neural network models having a hardware requirement specification lower than the specifications of the plurality of hardware configurations included in the electronic device among the one or more neural network models included in the first external device as suitable for the hardware of the electronic device, based on specifications of one or more of the plurality of hardware configurations included in the electronic device being less than the specifications of the plurality of hardware configurations included in the first external device.

40

2. The electronic device as claimed in claim **1**, wherein the first device information comprises information on a specification of the processor, a specification of the memory, and a specification of a data acquirer included in the electronic device,

wherein the data acquirer included in the electronic device acquires data input to the one or more neural network models included in the electronic device, and comprises at least one of a camera, a microphone, or a sensor included in the electronic device,

wherein the second device information comprises information on a specification of a processor included in the first external device, a specification of a memory included in the first external device, and a specification of a data acquirer included in the first external device, wherein the data acquirer included in the first external device acquires data input to the one or more neural network models included in the first external device, and includes at least one of a camera, a microphone, or a sensor included in the first external device, and

wherein the first model information comprises information on a hardware requirement specification of each of the one or more neural network models included in the first external device.

3. The electronic device as claimed in claim **2**, wherein the memory stores second model information on the one or more neural network models included in the electronic device and a model suitability identifier for identifying a neural network model suitable for replacing the neural network models included in the electronic device,

wherein the processor is further configured to identify whether each of the one or more neural network models identified as suitable for the hardware of the electronic device is suitable for replacing the neural network models included in the electronic device by inputting the first model information and the second model information into the model suitability identifier, based on the one or more neural network models suitable for the hardware of the electronic device being identified, wherein the third signal comprises a request for installation data of the one or more neural network models identified as suitable for replacing the neural network models included in the electronic device, and

wherein the fourth signal comprises the installation data of the one or more neural network models identified as suitable for replacing the neural network models included in the electronic device.

4. The electronic device as claimed in claim **3**, wherein the first model information further comprises information on a service type and information on a personalization level of each of the one or more neural network models included in the first external device, and

wherein the second model information further comprises information on a service type and information on a personalization level of each of the one or more neural network models included in the electronic device.

5. The electronic device as claimed in claim **4**, wherein the processor is further configured to:

compare service types of the one or more neural network models included in the electronic device with service types of the one or more neural network models identified as suitable for the hardware of the electronic device, based on the information on the service type included in each of the first model information and the second model information,

41

compare a personalization level of a first neural network model and a personalization level of a second neural network model based on the information on the personalization level included in each of the first model information and the second model information, based on the service type of the first neural network model among the one or more neural network models identified as suitable for the hardware of the electronic device being the same as the service type of the second neural network model among the one or more neural network models included in the electronic device, and identify the first neural network model as suitable for replacing the second neural network model, based on the personalization level of the first neural network model being higher than the personalization level of the second neural network model.

6. The electronic device as claimed in claim 5, wherein the personalization level of the first neural network model is identified based on at least one of information on a user's usage history of the first external device for the first neural network model and information on a user's feedback of the first external device for the first neural network model, and wherein the personalization level of the second neural network model is identified based on at least one of information on a user's usage history of the electronic device for the second neural network model and information on a user's feedback of the electronic device for the second neural network model.

7. The electronic device as claimed in claim 1, wherein the second signal is received from the first external device through the communicator as user authentication is completed based on first user information on the electronic device and second user information on the first external device, wherein the first user information comprises at least one of account information on a user of the electronic device or identification information on the electronic device, and wherein the second user information comprises at least one of account information for a user of the first external device or identification information for the first external device.

8. The electronic device as claimed in claim 1, further comprising a display, wherein the processor is further configured to: control the display to display a user interface including information on the one or more neural network models identified as suitable for the hardware of the electronic device, and receive a user input for selecting one or more neural network models among the one or more neural network models identified as suitable for the hardware of the electronic device through the user interface, wherein the third signal comprises a request for installation data of the one or more selected neural network models, and wherein the fourth signal comprises installation data of the one or more selected neural network models.

9. A controlling method of an electronic device that stores first device information on a hardware specification of the electronic device and a hardware suitability identifier that identifies a neural network model suitable for hardware of the electronic device, and identifies transition suitability of neural network models included in an external device, the controlling method comprising:

42

transmitting a first signal for requesting information related to one or more neural network models included in one or more external devices, based on a user input being received;

receiving a second signal comprising second device information on a hardware specification of a first external device and first model information on one or more neural network models included in the first external device from the first external device among the one or more external devices, as a response to the first signal; identifying whether each of the one or more neural network models included in the first external device is suitable for the hardware of the electronic device by inputting the first device information, the second device information, and the first model information into a hardware suitability identifier;

transmitting a third signal comprising a request for installation data of one or more neural network models identified as suitable for the hardware of the electronic device to the first external device; and receiving a fourth signal comprising the installation data of the one or more neural network models identified as suitable for the hardware of the electronic device from the first external device, as a response to the third signal, wherein the identifying whether each of the one or more neural network models is suitable for the hardware of the electronic device comprises: identifying the one or more neural network models included in the first external device as suitable for the hardware of the electronic device, based on a specification of each of a plurality of hardware configurations included in the electronic device being greater than or equal to specifications of a plurality of hardware configurations included in the first external device, and identifying one or more neural network models having a hardware requirement specification lower than the specifications of the plurality of hardware configurations included in the electronic device among the one or more neural network models included in the first external device as suitable for the hardware of the electronic device, based on specifications of one or more of the plurality of hardware configurations included in the electronic device being less than the specifications of the plurality of hardware configurations included in the first external device.

10. The controlling method as claimed in claim 9, wherein the first device information comprises information on a specification of a processor included in the electronic device, a specification of a memory included in the electronic device, and a specification of a data acquirer included in the electronic device, wherein the data acquirer included in the electronic device acquires data input to the one or more neural network models included in the electronic device, and includes at least one of a camera, a microphone, or a sensor included in the electronic device, wherein the second device information includes information on a specification of a processor included in the first external device, a specification of a memory included in the first external device, and a specification of a data acquirer included in the first external device, wherein the data acquirer included in the first external device acquires data input to the one or more neural network models included in the first external device,

43

and includes at least one of a camera, a microphone, or a sensor included in the first external device, and wherein the first model information comprises information on a hardware requirement specification of each of the one or more neural network models included in the first external device.

11. The controlling method as claimed in claim 10, wherein the electronic device further stores second model information on the one or more neural network models included in the electronic device and a model suitability identifier for identifying a neural network model suitable for replacing the neural network models included in the electronic device,

wherein the controlling method further comprises identifying whether each of the one or more neural network models identified as suitable for the hardware of the electronic device is suitable for replacing the neural network models included in the electronic device by inputting the first model information and the second model information into the model suitability identifier, based on the one or more neural network models suitable for the hardware of the electronic device being identified,

wherein the third signal comprises a request for installation data of the one or more neural network models identified as suitable for replacing the neural network models included in the electronic device, and

wherein the fourth signal comprises the installation data of the one or more neural network models identified as suitable for replacing the neural network models included in the electronic device.

12. The controlling method as claimed in claim 11, wherein the first model information further comprises information on a service type and information on a personalization level of each of the one or more neural network models included in the first external device, and

wherein the second model information further comprises information on a service type and information on a personalization level of each of the one or more neural network models included in the electronic device.

13. The controlling method as claimed in claim 12, wherein the identifying of the one or more neural network models suitable for replacing the neural network models included in the electronic device comprises:

comparing service types of the one or more neural network models included in the electronic device with service types of the one or more neural network models identified as suitable for the hardware of the electronic device, based on the information on the service type included in each of the first model information and the second model information,

comparing a personalization level of a first neural network model and a personalization level of a second neural network model based on the information on the personalization level included in each of the first model information and the second model information, based on the service type of the first neural network model among the one or more neural network models identified as suitable for the hardware of the electronic device being the same as the service type of the second neural network model among the one or more neural network models included in the electronic device, and

identifying the first neural network model as suitable for replacing the second neural network model, based on the personalization level of the first neural network

44

model being higher than the personalization level of the second neural network model.

14. The controlling method as claimed in claim 13, wherein the personalization level of the first neural network model is identified based on at least one of information on a user's usage history of the first external device for the first neural network model and information on a user's feedback of the first external device for the first neural network model, and

wherein the personalization level of the second neural network model is identified based on at least one of information on a user's usage history of the electronic device for the second neural network model and information on a user's feedback of the electronic device for the second neural network model.

15. The controlling method as claimed in claim 9, wherein the second signal is received from the first external device through a communicator as user authentication is completed based on first user information on the electronic device and second user information on the first external device,

wherein the first user information comprises at least one of account information on a user of the electronic device or identification information on the electronic device, and

wherein the second user information comprises at least one of account information for a user of the first external device or identification information for the first external device.

16. The controlling method as claimed in claim 9, further comprising:

displaying a user interface comprising information on the one or more neural network models identified as suitable for the hardware of the electronic device; and

receiving a user input for selecting one or more neural network models among the one or more neural network models identified as suitable for the hardware of the electronic device through the user interface, wherein the third signal comprises a request for installation data of the one or more selected neural network models, and wherein the fourth signal comprises a request for installation data of the one or more selected neural network models.

17. A non-transitory computer readable recording medium comprising a program for executing a controlling method of an electronic device that stores first device information on a hardware specification of the electronic device and a hardware suitability identifier that identifies a neural network model suitable for hardware of the electronic device, and identifies transition suitability of neural network models included in an external device, wherein the controlling method includes:

transmitting a first signal for requesting information related to one or more neural network models included one or more external devices, based on a user input being received;

receiving a second signal comprising second device information on a hardware specification of a first external device and first model information on one or more neural network models included in the first external device from the first external device among the one or more external devices, as a response to the first signal;

identifying whether each of the one or more neural network models included in the first external device is suitable for the hardware of the electronic device by inputting the first device information, the second device

45

information, and the first model information into a hardware suitability identifier;

transmitting a third signal comprising a request for installation data of one or more neural network models identified as suitable for the hardware of the electronic device to the first external device; and

receiving a fourth signal comprising the installation data of the one or more neural network models identified as suitable for the hardware of the electronic device from the first external device, as a response to the third signal,

wherein the identifying whether each of the one or more neural network models is suitable for the hardware of the electronic device comprises:

identifying the one or more neural network models included in the first external device as suitable for the hardware of the electronic device, based on a specification of each of a plurality of hardware configurations included in the electronic device being greater than or equal to specifications of a plurality of hardware configurations included in the first external device, and

identifying one or more neural network models having a hardware requirement specification lower than the specifications of the plurality of hardware configurations included in the electronic device among the one or more neural network models included in the first external device as suitable for the hardware of the electronic device, based on specifications of one or more of the plurality of hardware configurations included in the electronic device being less than the specifications of the plurality of hardware configurations included in the first external device.

18. An electronic device for identifying transition suitability of a neural network model included in an external device, the electronic device comprising:

a communicator;

a memory configured to store internal model information on one or more neural network models included in the electronic device and a model suitability identifier that identifies neural network models suitable for replacing the neural network models included in the electronic device; and

a processor configured to:

control the communicator to transmit a first signal for requesting information related to one or more neural network models included in one or more external devices, based on a user input being received,

receive a second signal comprising external model information on one or more neural network models included in a first external device from the first external device among the one or more external devices through the communicator, as a response to the first signal,

identify whether each of the one or more neural network models included in the first external device is suitable for replacing the one or more neural network

46

models included in the electronic device by inputting the internal model information and the external model information into the model suitability identifier,

control the communicator to transmit a third signal comprising a request for installation data of the one or more neural network models identified as suitable for replacing the neural network models included in the electronic device to the first external device, and

receive a fourth signal comprising the installation data of the one or more identified neural network models from the first external device through the communicator, as a response to the third signal, wherein the processor is further configured to:

compare service types of the one or more neural network models included in the electronic device with service types of the one or more neural network models included in the first external device, based on information on a service type included in each of the internal model information and the external model information,

compare a personalization level of a first neural network model and a personalization level of a second neural network model based on the information on the personalization level included in each of the internal model information and the external model information, based on the service type of the first neural network model among the one or more neural network models included in the first external device being the same as the service type of the second neural network model among the one or more neural network models included in the electronic device, and

identify the first neural network model as suitable for replacing the second neural network model, based on the personalization level of the first neural network model being higher than the personalization level of the second neural network model.

19. The electronic device as claimed in claim **18**, wherein the personalization level of the first neural network model is identified based on at least one of information on a user's usage history of the first external device for the first neural network model and information on a user's feedback of the first external device for the first neural network model, and

wherein the personalization level of the second neural network model is identified based on at least one of information on a user's usage history of the electronic device for the second neural network model and information on a user's feedback of the electronic device for the second neural network model.

20. The electronic device as claimed in claim **19**, wherein the personalization level of the first neural network model and the second neural network model is quantitatively calculated according to a weighted sum for various types of information evaluated.

* * * * *