



(19) **United States**
(12) **Patent Application Publication**
Jung et al.

(10) **Pub. No.: US 2015/0381431 A1**
(43) **Pub. Date: Dec. 31, 2015**

(54) **COMMON CONFIGURATION-BASED OPERATING METHOD IN WIRELESS COMMUNICATION SYSTEM AND APPARATUS SUPPORTING SAME**

Publication Classification

(71) Applicant: **LG Electronics Inc.**, Seoul (KR)
(72) Inventors: **Sunghoon Jung**, Seoul (KR); **Youngdae Lee**, Seoul (KR); **Seungjune Yi**, Seoul (KR)

(51) **Int. Cl.**
H04L 12/24 (2006.01)
H04W 16/32 (2006.01)
H04W 24/08 (2006.01)
H04W 72/04 (2006.01)
(52) **U.S. Cl.**
CPC *H04L 41/12* (2013.01); *H04W 72/04* (2013.01); *H04W 16/32* (2013.01); *H04W 24/08* (2013.01)

(21) Appl. No.: **14/769,325**
(22) PCT Filed: **Feb. 21, 2014**
(86) PCT No.: **PCT/KR2014/001441**
§ 371 (c)(1),
(2) Date: **Aug. 20, 2015**

(57) **ABSTRACT**
Provided is an operation method carried out by user equipment in a wireless communication system. The method comprises: receiving from a serving cell, common configuration information including at least one common configuration; the user equipment determining the validity of the common configuration with respect to a different cell; and operating by applying valid common configuration to the different cell, when the common configuration valid for the different cell exists from among the at least one common configuration. The common configuration includes configuration information commonly applied to at least one different cell within coverage of the serving cell.

Related U.S. Application Data

(60) Provisional application No. 61/767,763, filed on Feb. 21, 2013.

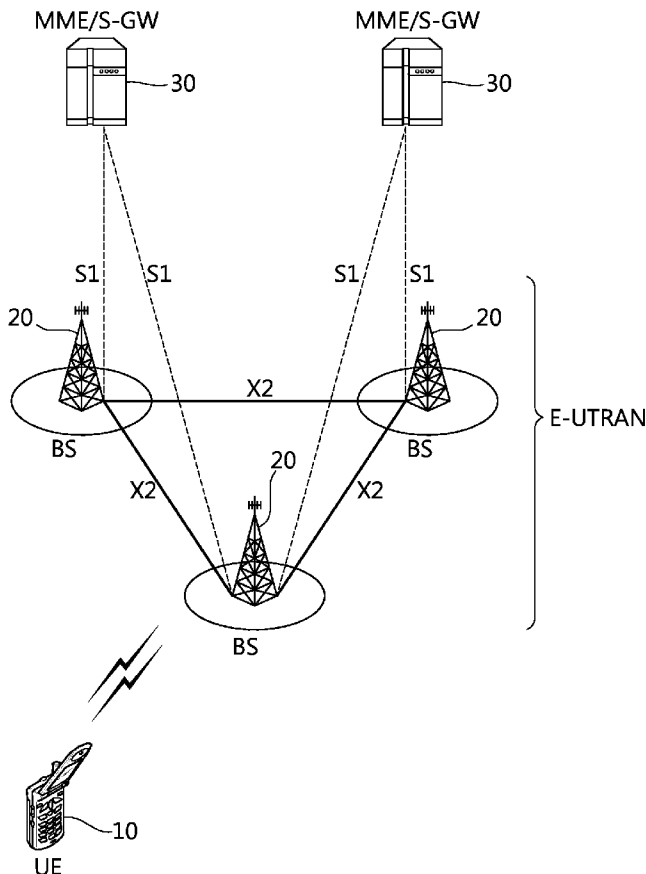

FIG. 1

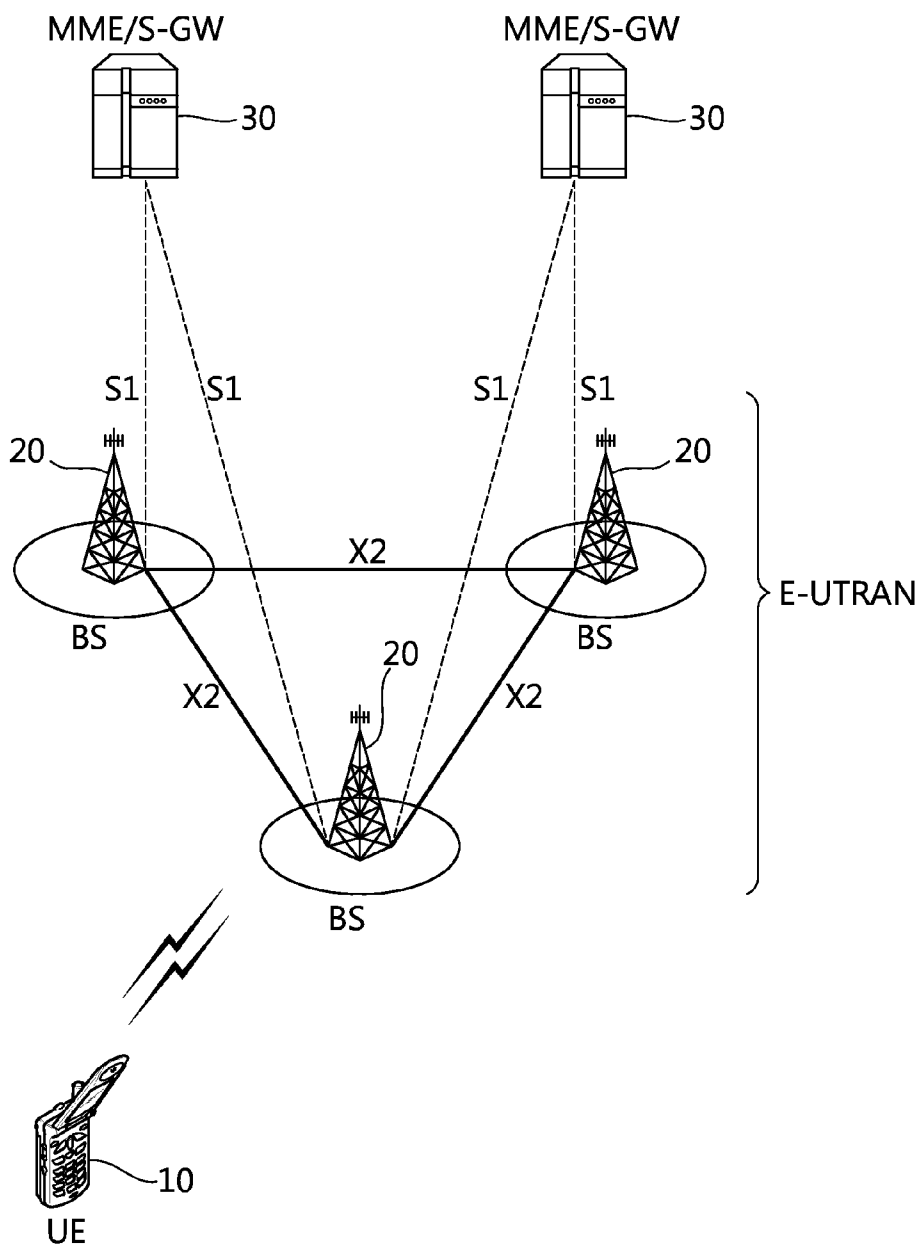

FIG. 2

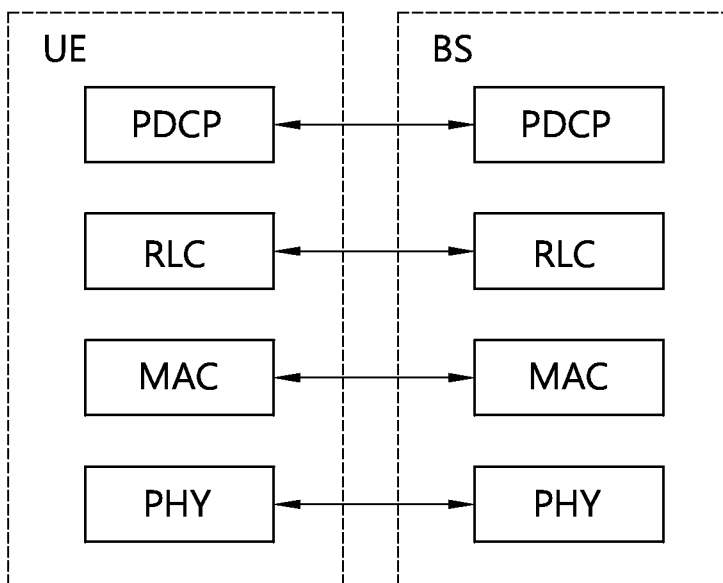

FIG. 3

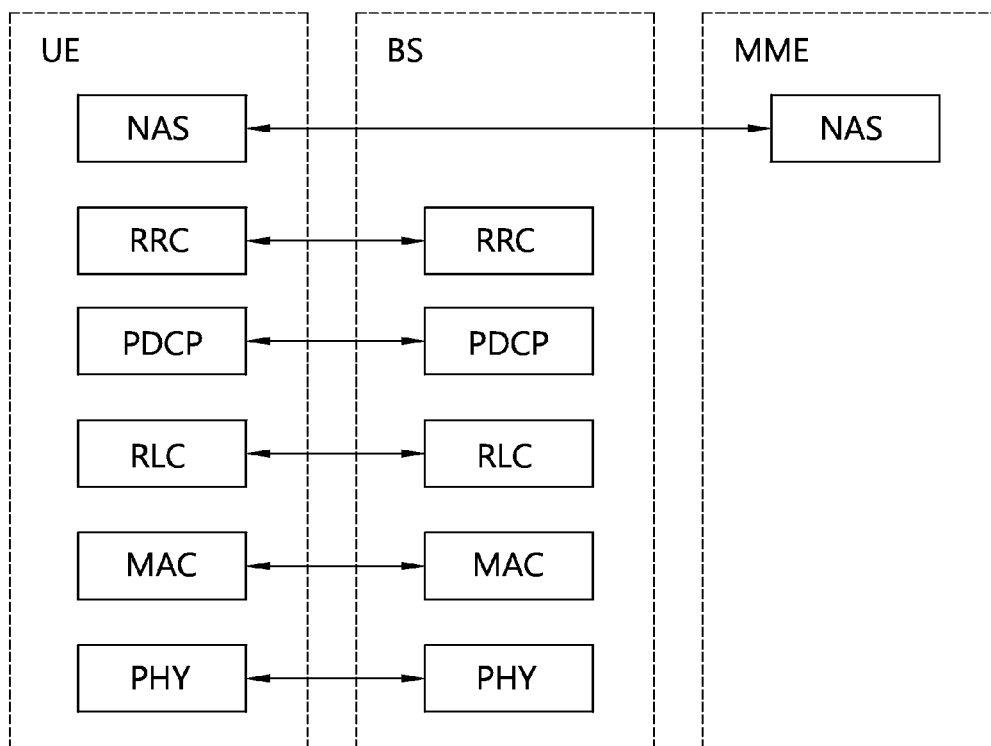

FIG. 4

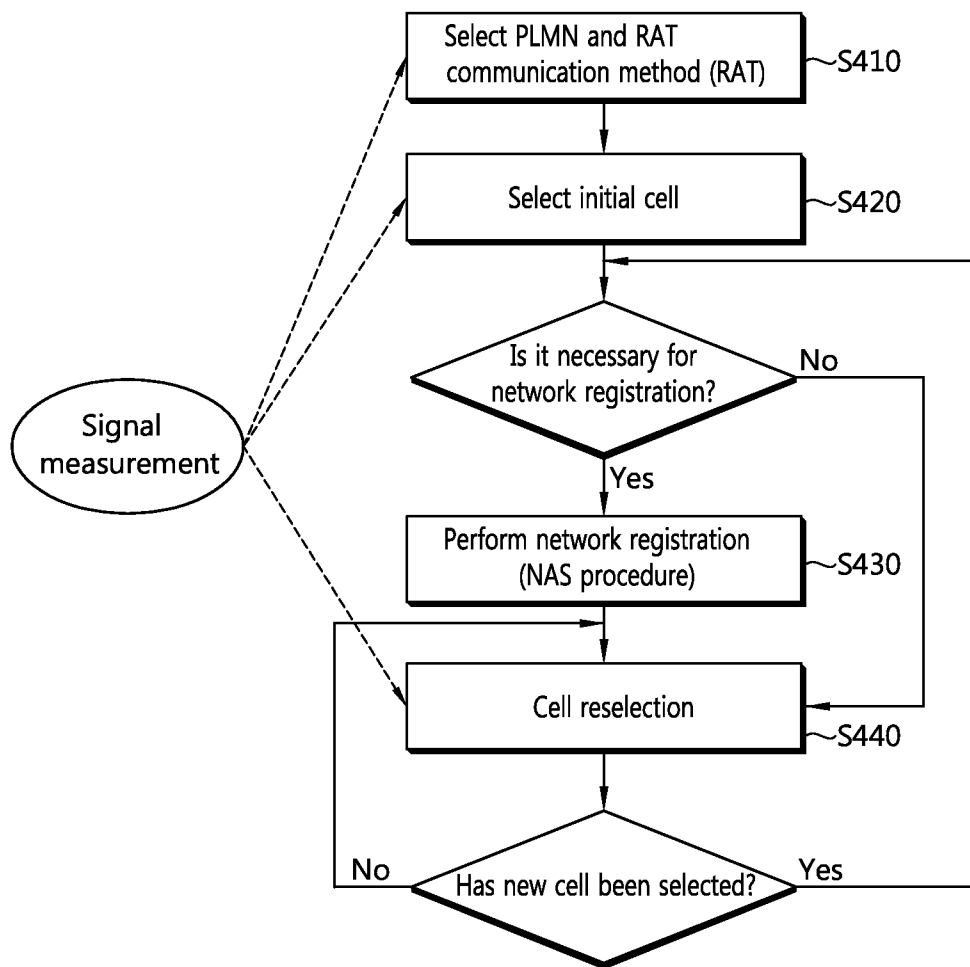

FIG. 5

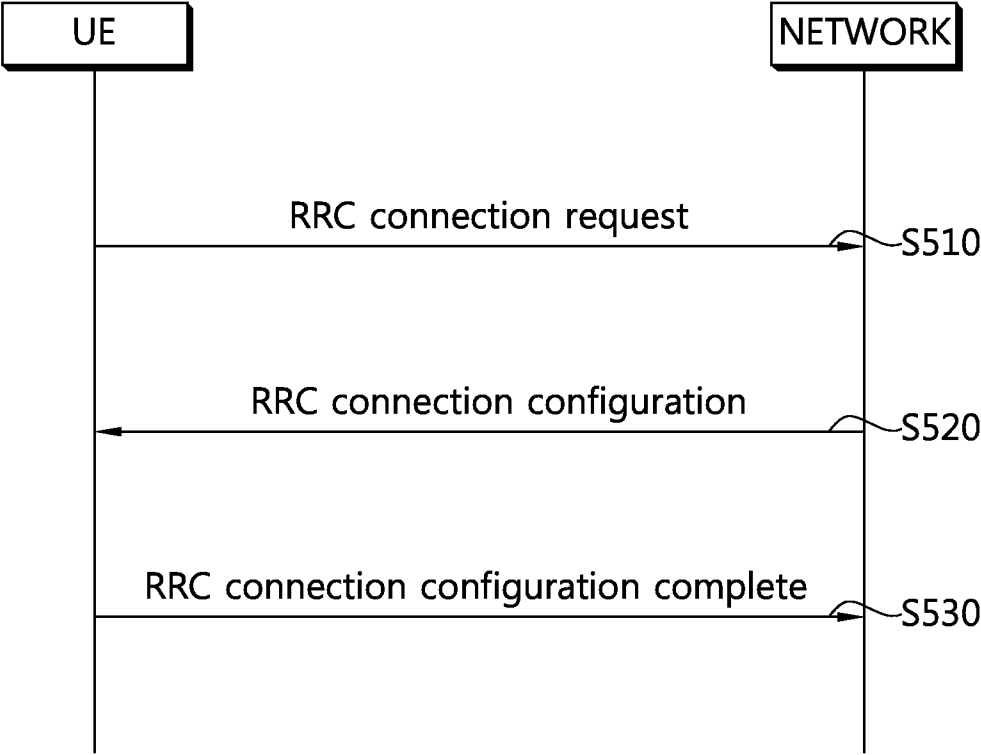

FIG. 6

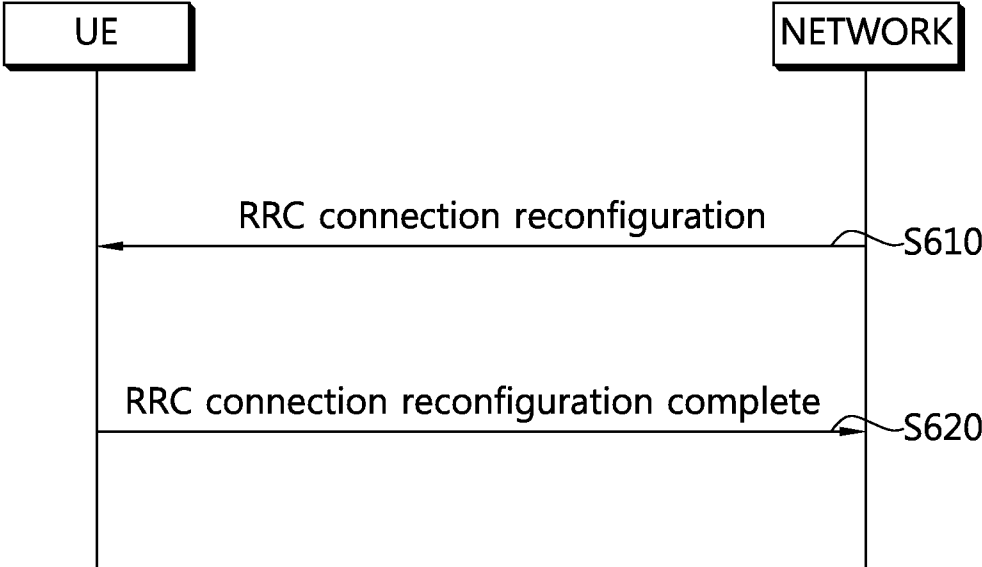

FIG. 7

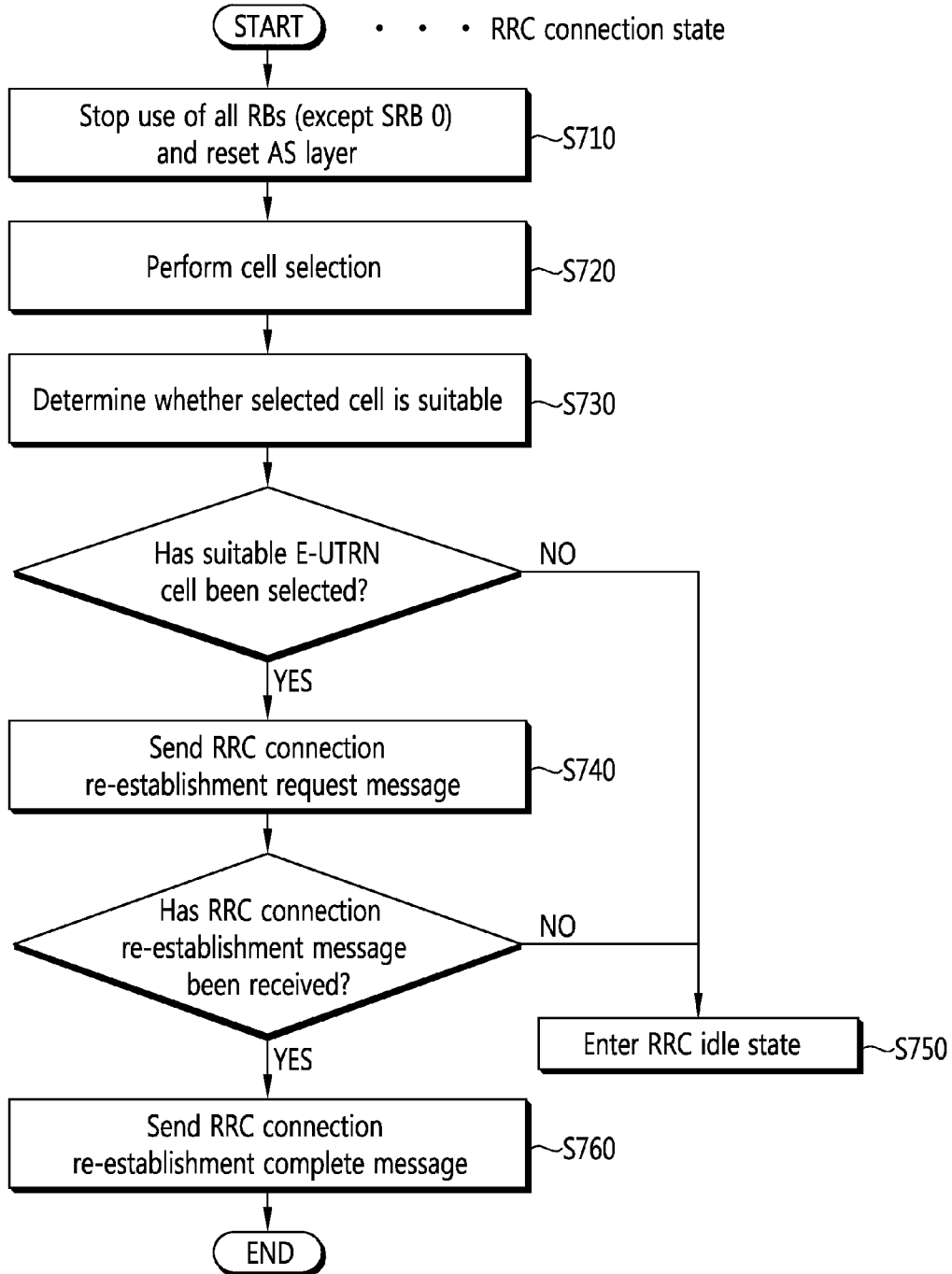

FIG. 8

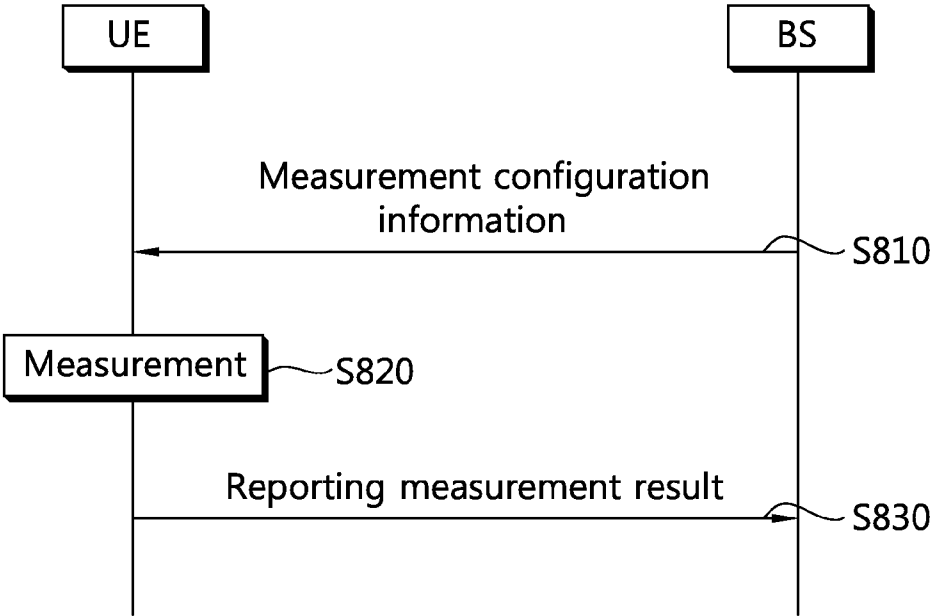

FIG. 9

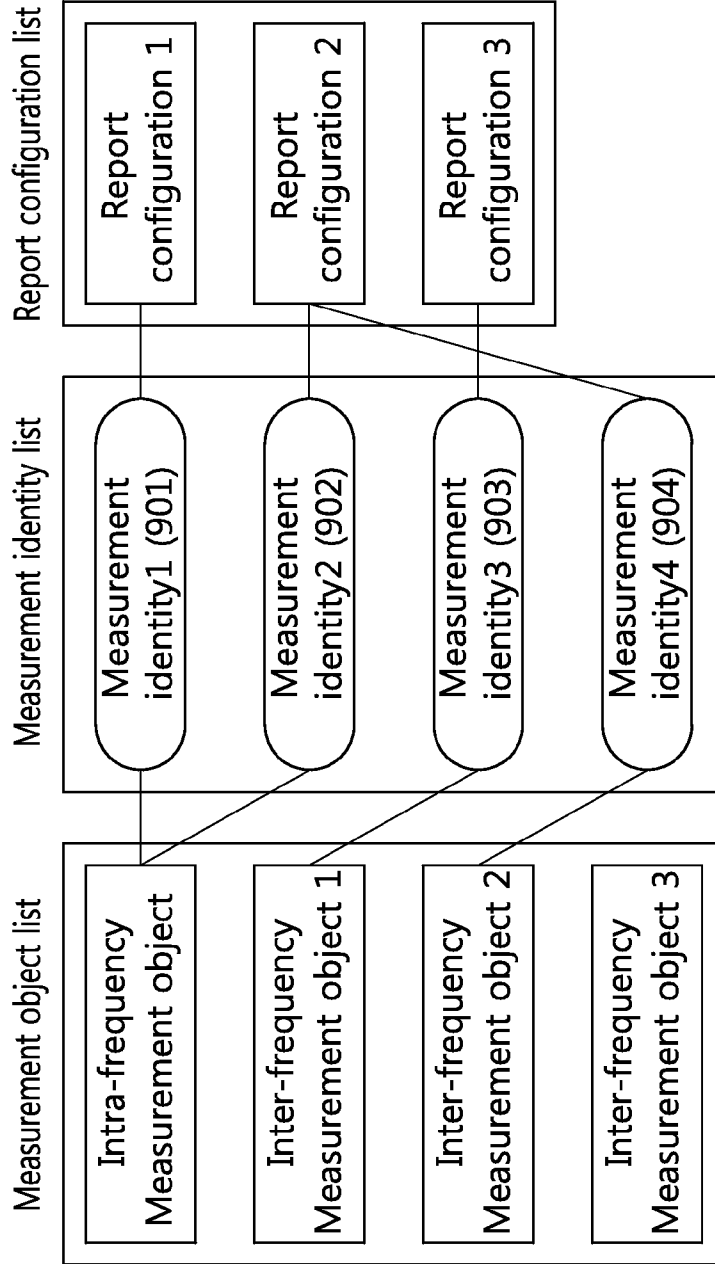

FIG. 10

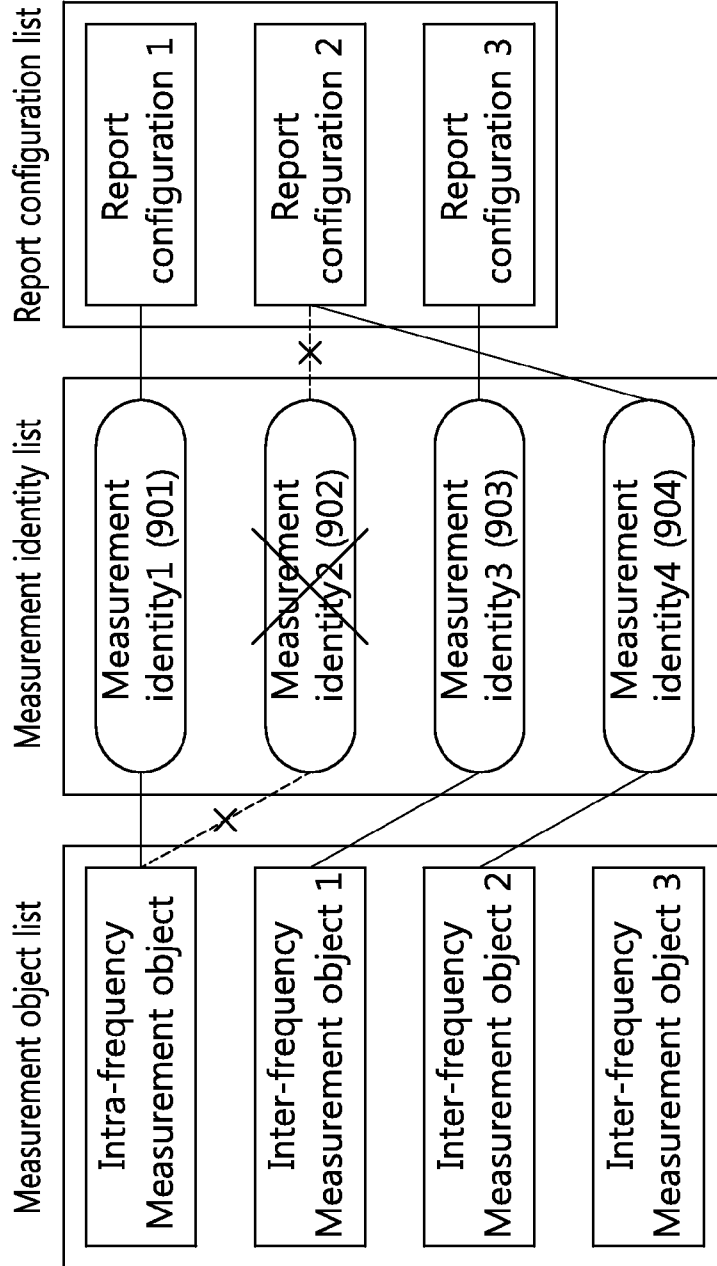

FIG. 11

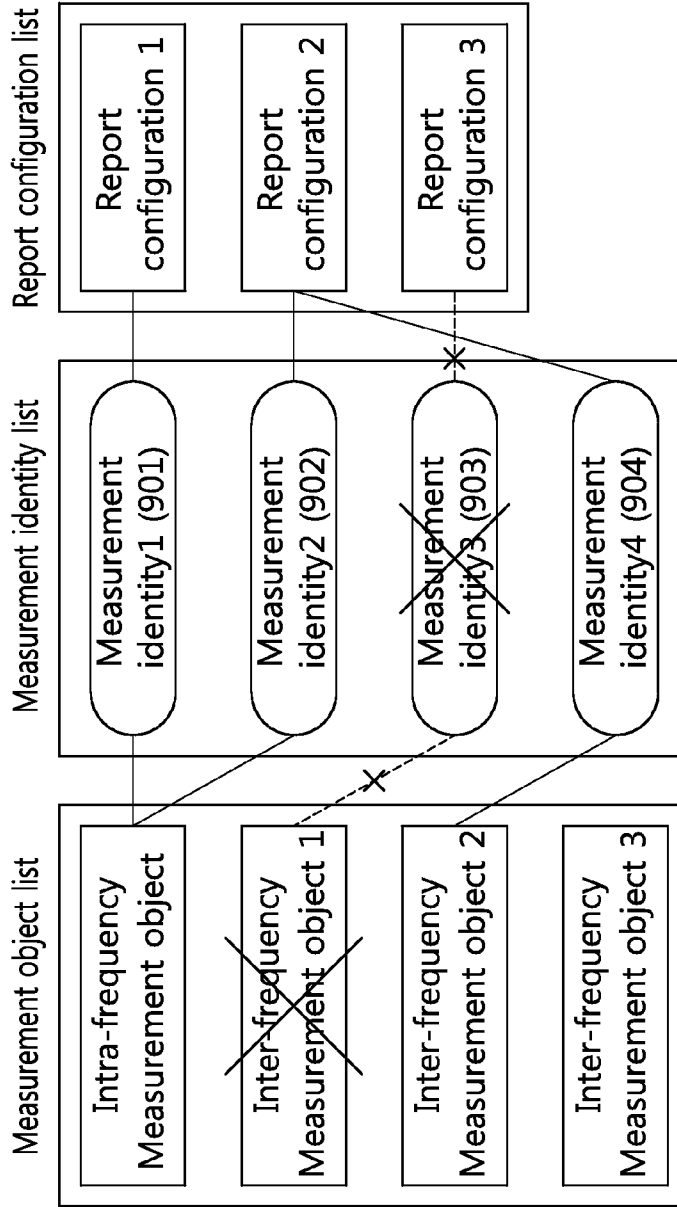

FIG. 12

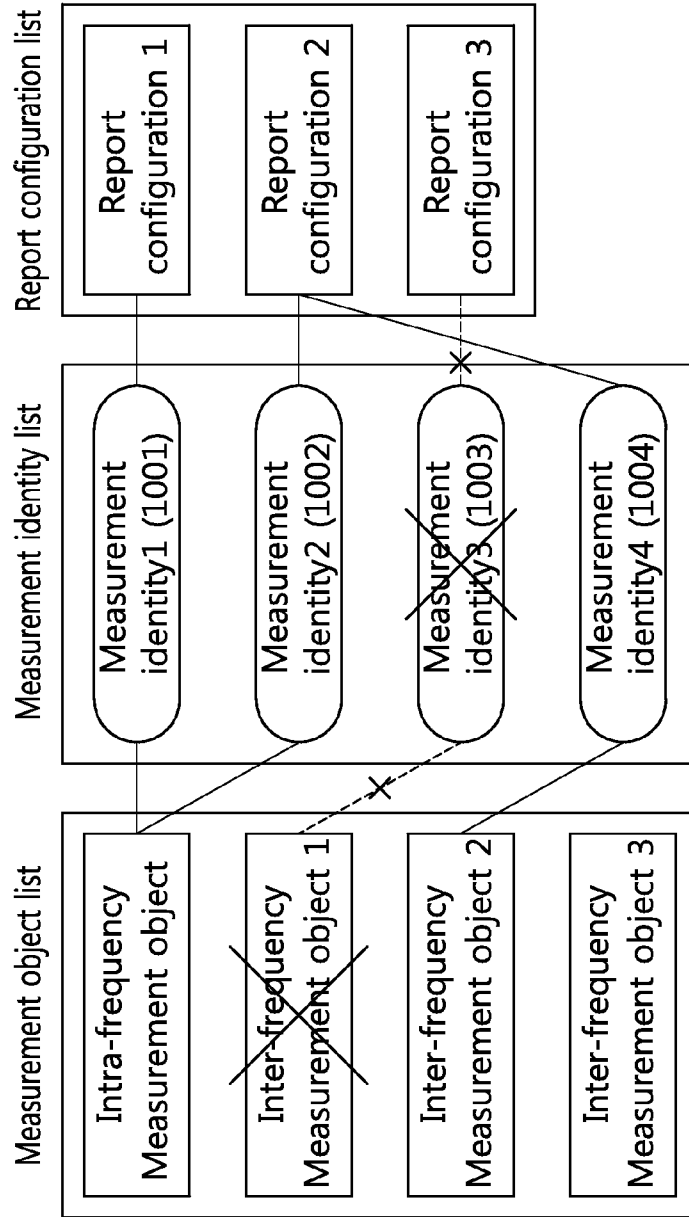

FIG. 13

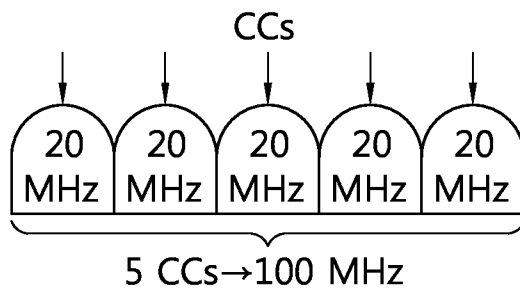

FIG. 14

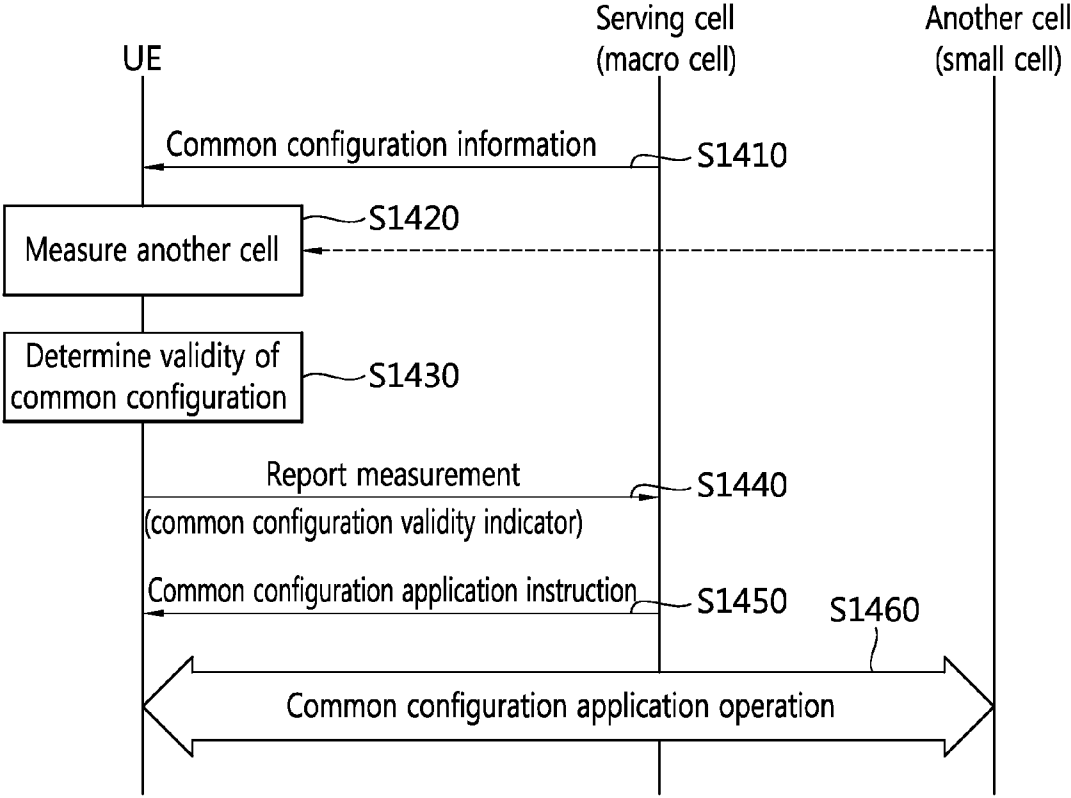

FIG. 15

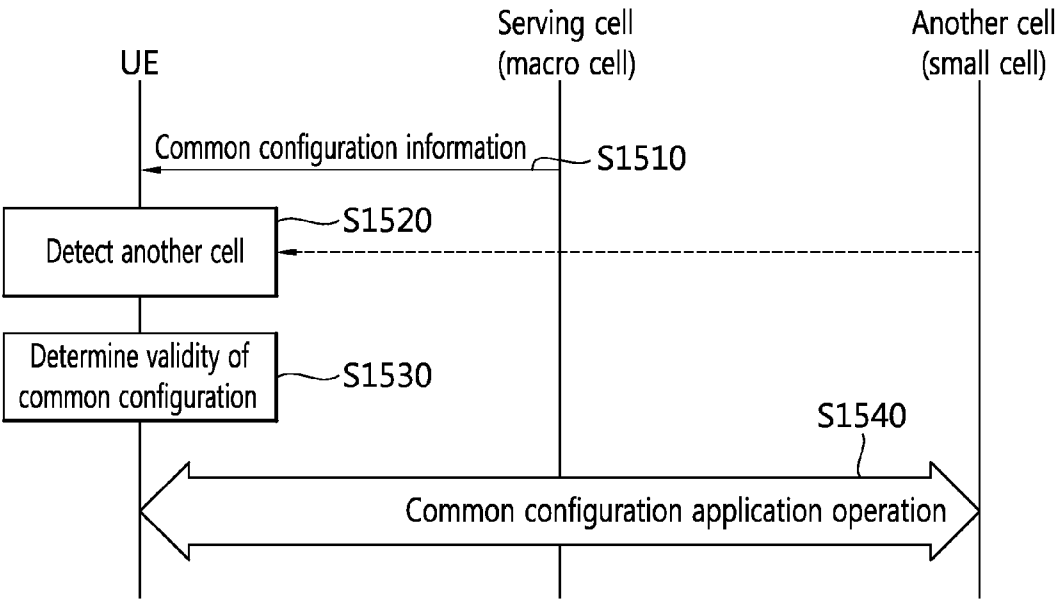
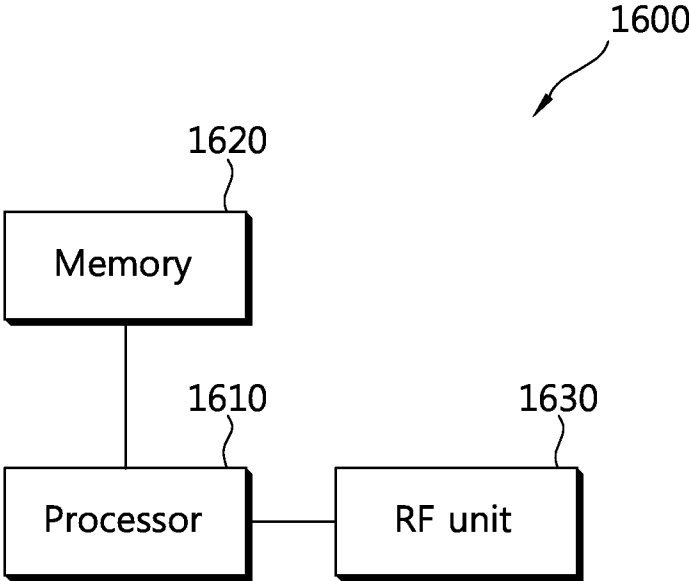

FIG. 16



COMMON CONFIGURATION-BASED OPERATING METHOD IN WIRELESS COMMUNICATION SYSTEM AND APPARATUS SUPPORTING SAME

BACKGROUND OF THE INVENTION

[0001] 1. Field of the Invention

[0002] The present invention relates to wireless communication and, more particularly, to an operation method based on a common configuration in a wireless communication system and an apparatus supporting the same.

[0003] 2. Related Art

[0004] 3rd generation partnership project (3GPP) long term evolution (LTE) is an improved version of a universal mobile telecommunication system (UMTS) and is introduced as the 3GPP release 8. The 3GPP LTE uses orthogonal frequency division multiple access (OFDMA) in a downlink, and uses single carrier-frequency division multiple access (SC-FDMA) in an uplink. The 3GPP LTE employs multiple input multiple output (MIMO) having up to four antennas. In recent years, there is an ongoing discussion on 3GPP LTE-advanced (LTE-A) that is an evolution of the 3GPP LTE.

[0005] Quality of service now provided to UE may be deteriorated or a cell capable of providing a better service may be detected due to the mobility of UE as a mobile device. Accordingly, the UE may move to a new cell, and such an operation is called the execution of the movement of UE. UE may deviate from an existing cell that has been accessed or camped on depending on mobility and may access or camp on a new cell. If UE moves from an existing cell to a new cell, control information for the operation of the UE may be required. A network may provide the UE with corresponding configuration information.

[0006] A macro cell having wide coverage and micro cells, femto cells, and pico cells having relatively small service coverage within the service coverage of the macro cell may be installed within a network environment. UE may deviate from a specific cell and enter a new cell while in motion. In an environment in which a plurality of small cells has been deployed, the movement of UE may be frequently performed. Furthermore, UE may configure a plurality of serving cells, may access the serving cells, and may operate. It may be required to provide UE with new configuration information depending on the entry of a cell by the UE, the deviation of a cell by the UE, or the configuration and release of a plurality of serving cells. In this case, inefficiency attributable to excessive signaling in terms of use of radio sources may be generated.

SUMMARY OF THE INVENTION

[0007] An object of the present invention is to provide an operation method based on a common configuration in a wireless communication system and an apparatus supporting the same.

[0008] In one aspect, provided is an operation method performed by user equipment in a wireless communication system. The method includes receiving common configuration information comprising one or more common configurations from a serving cell, performing, by the user equipment, a determination of a validity of a common configuration on another cell and operating by applying a valid common configuration to the another cell if the valid common configuration for the another cell is present in the one or more common

configurations. The common configuration comprises configuration information applied to one or more other cells in common within coverage of the serving cell.

[0009] The common configuration information may further comprise applicability information. The applicability information may specify a criterion for the determination of the validity of the common configuration. The determination of the validity of the common configuration may be performed based on the applicability information.

[0010] The applicability information may comprise a cell identity list of cells to which respective common configurations are validly applied.

[0011] Performing the determination of the validity of the common configuration may comprise determining a common configuration related to the cell identity list to be the valid common configuration if a cell identity of the another cell is included in a cell identity list of the applicability information.

[0012] The applicability information may comprise a frequency list to which each common configuration is validly applied.

[0013] Performing the determination of the validity of the common configuration may comprise determining a common configuration related to the frequency list to be the valid common configuration if a serving frequency of the another cell is included in a frequency list of the applicability information.

[0014] The applicability information may be indicative of a time interval to which each common configuration is able to be validly applied.

[0015] Performing the determination of the validity of the common configuration may comprise determining a common configuration related to the time interval to be the valid common configuration if a point of time at which the determination is made is within a time interval indicated by the applicability information.

[0016] The applicability information may comprise a signal quality threshold to which each common configuration is able to be validly applied.

[0017] Performing the determination of the validity of the common configuration may comprise determining a common configuration related to the signal quality threshold to be the valid common configuration of signal quality of another cell is a signal quality threshold or more indicated by the applicability information.

[0018] The applicability information may comprise a traffic load threshold to which each common configuration is able to be validly applied.

[0019] Performing the determination of the validity of the common configuration may comprise determining a common configuration related to the traffic load threshold to be the valid common configuration if a traffic load of the another cell is a traffic load threshold or less indicated by the applicability information.

[0020] Operating by applying the valid common configuration to the another cell if the valid common configuration for the another cell is present in the one or more common configurations may comprise sending a common configuration validity indicator indicating that the valid common configuration is present to the serving cell if a valid common configuration for the another cell is present in the one or more common configurations, receiving common configuration application indication as a response to the common configuration validity indicator, wherein the common configuration application indication instructs the user equipment to operate

by applying the valid common configuration and operating by applying the valid common configuration to the another cell based on the common configuration application indication.

[0021] The method may further comprise sending information about the applied valid common configuration to the serving cell.

[0022] The serving cell may be a macro cell. The another cell may be a small cell within a coverage of the macro cell.

[0023] In another aspect, provided is a wireless apparatus operating in a wireless communication system. The apparatus includes a radio frequency (RF) unit which sends and receives radio signals and a processor operatively coupled to the RF unit. The processor is configured to receive common configuration information comprising one or more common configurations from a serving cell, perform a determination of a validity of a common configuration on another cell and operate by applying a valid common configuration to the another cell if the valid common configuration for the another cell is present in the one or more common configurations. The common configuration comprises configuration information applied to one or more other cells in common within coverage of the serving cell.

[0024] The excessive occupation of radio sources attributable to configuration information signaling according to the configuration and release of a serving cell can be reduced because a common configuration is applied. UE can may configure or release a serving cell more flexibly through a common configuration. This can increase radio sources use efficiency and can improve overall performance of a network.

BRIEF DESCRIPTION OF THE DRAWINGS

[0025] FIG. 1 illustrates a wireless communication system to which the present invention is applied.

[0026] FIG. 2 is a block diagram showing the structure of a wireless protocol on the user plane.

[0027] FIG. 3 is a block diagram showing the structure of a wireless protocol on the control plane.

[0028] FIG. 4 is a flowchart illustrating the operation of UE in the RRC idle state.

[0029] FIG. 5 is a flowchart illustrating a process of establishing RRC connection.

[0030] FIG. 6 is a flowchart illustrating an RRC connection reconfiguration process.

[0031] FIG. 7 is a flowchart illustrating a handover process.

[0032] FIG. 8 is a diagram illustrating an RRC connection re-establishment procedure.

[0033] FIG. 9 is a flowchart illustrating a measuring method according to the related art.

[0034] FIG. 10 illustrates an example of measurement configuration in the terminal.

[0035] FIG. 11 illustrates an example of removing the measurement identity.

[0036] FIG. 12 illustrates an example of removing the measurement object.

[0037] FIG. 13 is a diagram showing an example of a carrier aggregation scheme.

[0038] FIG. 14 is a diagram showing an operation method based on a common configuration in accordance with a first embodiment of the present invention.

[0039] FIG. 15 is a diagram showing an operation method based on a common configuration in accordance with a second embodiment of the present invention.

[0040] FIG. 16 is a block diagram showing a wireless apparatus in which an embodiment of the present invention is implemented.

DESCRIPTION OF EXEMPLARY EMBODIMENTS

[0041] FIG. 1 shows a wireless communication system to which the present invention is applied. The wireless communication system may also be referred to as an evolved-UMTS terrestrial radio access network (E-UTRAN) or a long term evolution (LTE)/LTE-A system.

[0042] The E-UTRAN includes at least one base station (BS) 20 which provides a control plane and a user plane to a user equipment (UE) 10. The UE 10 may be fixed or mobile, and may be referred to as another terminology, such as a mobile station (MS), a user terminal (UT), a subscriber station (SS), a mobile terminal (MT), a wireless device, etc. The BS 20 is generally a fixed station that communicates with the UE 10 and may be referred to as another terminology, such as an evolved node-B (eNB), a base transceiver system (BTS), an access point, etc.

[0043] The BSs 20 are interconnected by means of an X2 interface. The BSs 20 are also connected by means of an S1 interface to an evolved packet core (EPC) 30, more specifically, to a mobility management entity (MME) through S1-MME and to a serving gateway (S-GW) through S1-U.

[0044] The EPC 30 includes an MME, an S-GW, and a packet data network-gateway (P-GW). The MME has access information of the UE or capability information of the UE, and such information is generally used for mobility management of the UE. The S-GW is a gateway having an E-UTRAN as an end point. The P-GW is a gateway having a PDN as an end point.

[0045] Layers of a radio interface protocol between the UE and the network can be classified into a first layer (L1), a second layer (L2), and a third layer (L3) based on the lower three layers of the open system interconnection (OSI) model that is well-known in the communication system. Among them, a physical (PHY) layer belonging to the first layer provides an information transfer service by using a physical channel, and a radio resource control (RRC) layer belonging to the third layer serves to control a radio resource between the UE and the network. For this, the RRC layer exchanges an RRC message between the UE and the BS.

[0046] FIG. 2 is a diagram showing a wireless protocol architecture for a user plane. FIG. 3 is a diagram showing a wireless protocol architecture for a control plane. The user plane is a protocol stack for user data transmission. The control plane is a protocol stack for control signal transmission.

[0047] Referring to FIGS. 2 and 3, a PHY layer provides an upper layer with an information transfer service through a physical channel. The PHY layer is connected to a medium access control (MAC) layer which is an upper layer of the PHY layer through a transport channel. Data is transferred between the MAC layer and the PHY layer through the transport channel. The transport channel is classified according to how and with what characteristics data is transferred through a radio interface.

[0048] Data is moved between different PHY layers, that is, the PHY layers of a transmitter and a receiver, through a physical channel. The physical channel may be modulated

according to an Orthogonal Frequency Division Multiplexing (OFDM) scheme, and use the time and frequency as radio resources.

[0049] The functions of the MAC layer include mapping between a logical channel and a transport channel and multiplexing and demultiplexing to a transport block that is provided through a physical channel on the transport channel of a MAC Service Data Unit (SDU) that belongs to a logical channel. The MAC layer provides service to a Radio Link Control (RLC) layer through the logical channel.

[0050] The functions of the RLC layer include the concatenation, segmentation, and reassembly of an RLC SDU. In order to guarantee various types of Quality of Service (QoS) required by a Radio Bearer (RB), the RLC layer provides three types of operation mode: Transparent Mode (TM), Unacknowledged Mode (UM), and Acknowledged Mode (AM). AM RLC provides error correction through an Automatic Repeat Request (ARQ).

[0051] The RRC layer is defined only on the control plane. The RRC layer is related to the configuration, reconfiguration, and release of radio bearers, and is responsible for control of logical channels, transport channels, and PHY channels. An RB means a logical route that is provided by the first layer (PHY layer) and the second layers (MAC layer, the RLC layer, and the PDCP layer) in order to transfer data between UE and a network.

[0052] The function of a Packet Data Convergence Protocol (PDCP) layer on the user plane includes the transfer of user data and header compression and ciphering. The function of the PDCP layer on the user plane further includes the transfer and encryption/integrity protection of control plane data.

[0053] What an RB is configured means a process of defining the characteristics of a wireless protocol layer and channels in order to provide specific service and configuring each detailed parameter and operating method. An RB can be divided into two types of a Signaling RB (SRB) and a Data RB (DRB). The SRB is used as a passage through which an RRC message is transmitted on the control plane, and the DRB is used as a passage through which user data is transmitted on the user plane.

[0054] If RRC connection is established between the RRC layer of UE and the RRC layer of an E-UTRAN, the UE is in the RRC connected state. If not, the UE is in the RRC idle state.

[0055] A downlink transport channel through which data is transmitted from a network to UE includes a broadcast channel (BCH) through which system information is transmitted and a downlink shared channel (SCH) through which user traffic or control messages are transmitted. Traffic or a control message for downlink multicast or broadcast service may be transmitted through the downlink SCH, or may be transmitted through an additional downlink multicast channel (MCH). Meanwhile, an uplink transport channel through which data is transmitted from UE to a network includes a random access channel (RACH) through which an initial control message is transmitted and an uplink shared channel (SCH) through which user traffic or control messages are transmitted.

[0056] Logical channels that are placed over the transport channel and that are mapped to the transport channel include a broadcast control channel (BCCH), a paging control channel (PCCH), a common control channel (CCCH), a multicast control channel (MCCH), and a multicast traffic channel (MTCH).

[0057] The physical channel includes several OFDM symbols in the time domain and several subcarriers in the frequency domain. One subframe includes a plurality of OFDM symbols in the time domain. An RB is a resources allocation unit, and includes a plurality of OFDM symbols and a plurality of subcarriers. Furthermore, each subframe may use specific subcarriers of specific OFDM symbols (e.g., the first OFDM symbol) of the corresponding subframe for a physical downlink control channel (PDCCH), that is, an L1/L2 control channel. A Transmission Time Interval (TTI) is a unit time for subframe transmission.

[0058] As disclosed in 3GPP TS 36.211 V8.7.0, a physical channel in a 3GPP LTE may be divided into a PDSCH (Physical Downlink Shared Channel) and a PUSCH (Physical Uplink Shared Channel) being a data channel and a PDCCH (Physical Downlink Control Channel), a PCFICH (Physical Control Format Indicator Channel), a PHICH (Physical Hybrid-ARQ Indicator Channel), and a PUCCH (Physical Uplink Control Channel) being a control channel.

[0059] A PCFICH transmitted through a first OFDM symbol of a sub-frame carries a CFI (control format indicator) with respect to the number of OFDM symbols used to transmit control channels in a sub-frame. The terminal firstly receives a CFI on a PCFICH to monitor the PDCCH.

[0060] The PDCCH refers to a scheduling channel to carry schedule information as a downlink control channel. The control information transmitted through the PDCCH refers to downlink control information (DCI). The DCI may include resource allocation of the PDSCH (refers to DL grant (downlink grant)), resource allocation of the PUSCH (refers to uplink (UL) grant), and a group and/or VoIP (Voice over Internet Protocol) of a transmission power control command with respect to individual UEs in an optional UE group.

[0061] In the 3GPP LTE, blind decoding is used to detect the PDCCH. The blind decoding de-masks a desired identifier to a CRC (Cyclic Redundancy Check) of a received PDCCH (refers to candidate PDCCH), and checks a CRC error to determine whether a corresponding PDCCH is a control channel thereof.

[0062] The base station determines a PDCCH format according to a DCI to be sent to the terminal to attach a CRC to the DCI, and masks a unique identifier (refers to RNTI (Radio Network Temporary Identifier)) according to an owner or a use of the PDCCH.

[0063] The RRC state of UE and an RRC connection method are described below.

[0064] The RRC state means whether or not the RRC layer of UE is logically connected to the RRC layer of the E-UTRAN. A case where the RRC layer of UE is logically connected to the RRC layer of the E-UTRAN is referred to as an RRC connected state. A case where the RRC layer of UE is not logically connected to the RRC layer of the E-UTRAN is referred to as an RRC idle state. The E-UTRAN may check the existence of corresponding UE in the RRC connected state in each cell because the UE has RRC connection, so the UE may be effectively controlled. In contrast, the E-UTRAN is unable to check UE in the RRC idle state, and a Core Network (CN) manages UE in the RRC idle state in each tracking area, that is, the unit of an area greater than a cell. That is, the existence or non-existence of UE in the RRC idle state is checked only for each large area. Accordingly, the UE needs to shift to the RRC connected state in order to be provided with common mobile communication service, such as voice or data.

[0065] When a user first powers UE, the UE first searches for a proper cell and remains in the RRC idle state in the corresponding cell. The UE in the RRC idle state establishes RRC connection with an E-UTRAN through an RRC connection procedure when it is necessary to set up the RRC connection, and shifts to the RRC connected state. A case where UE in the RRC idle state needs to set up RRC connection includes several cases. For example, the cases may include a need to send uplink data for a reason, such as a call attempt by a user, and to send a response message as a response to a paging message received from an E-UTRAN.

[0066] A Non-Access Stratum (NAS) layer placed over the RRC layer performs functions, such as session management and mobility management.

[0067] In the NAS layer, in order to manage the mobility of UE, two types of states: EPS Mobility Management-REGISTERED (EMM-REGISTERED) and EMM-DEREGISTERED are defined. The two states are applied to UE and the MME. UE is initially in the EMM-DEREGISTERED state. In order to access a network, the UE performs a process of registering it with the corresponding network through an initial attach procedure. If the attach procedure is successfully performed, the UE and the MME become the EMM-REGISTERED state.

[0068] In order to manage signaling connection between UE and the EPC, two types of states: an EPS Connection Management (ECM)-IDLE state and an ECM-CONNECTED state are defined. The two states are applied to UE and the MME. When the UE in the ECM-IDLE state establishes RRC connection with the E-UTRAN, the UE becomes the ECM-CONNECTED state. The MME in the ECM-IDLE state becomes the ECM-CONNECTED state when it establishes S1 connection with the E-UTRAN. When the UE is in the ECM-IDLE state, the E-UTRAN does not have information about the context of the UE. Accordingly, the UE in the ECM-IDLE state performs procedures related to UE-based mobility, such as cell selection or cell reselection, without a need to receive a command from a network. In contrast, when the UE is in the ECM-CONNECTED state, the mobility of the UE is managed in response to a command from a network. If the location of the UE in the ECM-IDLE state is different from a location known to the network, the UE informs the network of its corresponding location through a tracking area update procedure.

[0069] System information is described below.

[0070] System information includes essential information that needs to be known by UE in order for the UE to access a BS. Accordingly, the UE needs to have received all pieces of system information before accessing the BS, and needs to always have the up-to-date system information. Furthermore, the BS periodically transmits the system information because the system information is information that needs to be known by all UEs within one cell. The system information is divided into a MIB (Master Information Block) and a plurality of SIBs (System Information Blocks).

[0071] The MIB may include a limited number of parameters which are most frequently transmitted and are required for acquisition for other information from a cell. The terminal firstly searches the MIB after downlink synchronization. The MIB may include information such as a downlink channel bandwidth, PHICH configuration, an SFN to support synchronization and to be operated as a timing reference, and eNB transmission antenna configuration. The MIB may be broadcasted on the BCH.

[0072] A SIB1 (SystemInformationBlockType1) among SIBs is transmitted while being included in a SystemInformationBlockType1", and other SIBs except for the SIB1 is transmitted while being included in the system information message. The SIBs may be flexibly mapped to the system information message according to a scheduling information list parameter included in the SIB1. However, each SIB is included in a single system information message, and only SIBs having the same scheduling required value (e.g. period) may be mapped to the same system information message. Further, a SIB2 (SystemInformationBlockType2) is mapped to a system information message corresponding to a first entry in a system information message list of a scheduling information list. A plurality of system information messages may be transmitted within the same time period. The SIB1 and all system information messages are transmitted on a DL-SCH.

[0073] Further to broadcast transmission, the E-UTRAN may be dedicated-signaled in a state that the SIB1 includes the same parameter as a preconfiguration value. In this case, the SIB1 may be transmitted while being included in a RRC connection reconfiguration message.

[0074] The SIB1 includes information on terminal cell access, and defines scheduling of other SIBs. The SIB1 may include PLMN identifiers of a network, a TAC (Tracking Area Code), a cell ID, a cell barring status to indicate whether a cell may camp-on, the lowest reception level required in a cell used as a cell reselection reference, and information on a transmission time and a time period of other SIBs.

[0075] The SIB2 may include radio resource configuration information common in all terminals. The SIB2 may include a uplink carrier frequency, an uplink channel bandwidth, RACH configuration, paging configuration, uplink power control configuration, sounding reference signal configuration, PUCCH configuration and PUSCH configuration supporting ACK/NACK transmission.

[0076] The terminal may apply acquisition and change sensing procedures of system information with respect to only a PCell. In the SCell, the E-UTRAN may provide all system information on the RRC connection state operation through dedicated signaling when a corresponding SCell is added. When system information on the configured SCell is changed, the E-UTRAN may release a considered SCell and may add the considered SCell later, which may be performed together with a single RRC connection reconfiguration message. The E-UTRAN may configure parameter values different from a value broadcasted in the considered SCell through the dedicated signaling.

[0077] The terminal should ensure validity with respect to system information of a specific type. The above system information refers to required system information. The required system information may be defined as follows.

[0078] When the terminal is in a RRC idle state: the terminal should have a valid version of an MIB and the SIB1 as well as a SIB2 to a SIB8, which may depend on support of a considered RAT.

[0079] When the terminal is in a RRC connection state: the terminal should ensure to have valid versions of the MIB, the SIB1 and the SIB2.

[0080] In general, after the system information is acquired, validity may be ensured with a maximum three hours.

[0081] In general, service that is provided to UE by a network may be classified into three types as follows. Furthermore, the UE differently recognizes the type of cell depend-

ing on what service may be provided to the UE. In the following description, a service type is first described, and the type of cell is described.

[0082] 1) Limited service: this service provides emergency calls and an Earthquake and Tsunami Warning System (ETWS), and may be provided by an acceptable cell.

[0083] 2) Suitable service: this service means public service for common uses, and may be provided by a suitable cell (or a normal cell).

[0084] 3) Operator service: this service means service for communication network operators. This cell may be used by only communication network operators, but may not be used by common users.

[0085] In relation to a service type provided by a cell, the type of cell may be classified as follows.

[0086] 1) An acceptable cell: this cell is a cell from which UE may be provided with limited service. This cell is a cell that has not been barred from a viewpoint of corresponding UE and that satisfies the cell selection criterion of the UE.

[0087] 2) A suitable cell: this cell is a cell from which UE may be provided with suitable service. This cell satisfies the conditions of an acceptable cell and also satisfies additional conditions. The additional conditions include that the suitable cell needs to belong to a Public Land Mobile Network (PLMN) to which corresponding UE may access and that the suitable cell is a cell on which the execution of a tracking area update procedure by the UE is not barred. If a corresponding cell is a CSG cell, the cell needs to be a cell to which UE may access as a member of the CSG.

[0088] 3) A barred cell: this cell is a cell that broadcasts information indicative of a barred cell through system information.

[0089] 4) A reserved cell: this cell is a cell that broadcasts information indicative of a reserved cell through system information.

[0090] FIG. 4 is a flowchart illustrating the operation of UE in the RRC idle state. FIG. 4 illustrates a procedure in which UE that is initially powered on experiences a cell selection process, registers it with a network, and then performs cell reselection if necessary.

[0091] Referring to FIG. 4, the UE selects Radio Access Technology (RAT) in which the UE communicates with a Public Land Mobile Network (PLMN), that is, a network from which the UE is provided with service (S410). Information about the PLMN and the RAT may be selected by the user of the UE, and the information stored in a Universal Subscriber Identity Module (USIM) may be used.

[0092] The UE selects a cell that has the greatest value and that belongs to cells having measured BS and signal intensity or quality greater than a specific value (cell selection) (S420). In this case, the UE that is powered off performs cell selection, which may be called initial cell selection. A cell selection procedure is described later in detail. After the cell selection, the UE receives system information periodically by the BS. The specific value refers to a value that is defined in a system in order for the quality of a physical signal in data transmission/reception to be guaranteed. Accordingly, the specific value may differ depending on applied RAT.

[0093] If network registration is necessary, the UE performs a network registration procedure (S430). The UE registers its information (e.g., an IMSI) with the network in order to receive service (e.g., paging) from the network. The UE does not register it with a network whenever it selects a cell, but registers it with a network when information about the

network (e.g., a Tracking Area Identity (TAI)) included in system information is different from information about the network that is known to the UE.

[0094] The UE performs cell reselection based on a service environment provided by the cell or the environment of the UE (S440). If the value of the intensity or quality of a signal measured based on a BS from which the UE is provided with service is lower than that measured based on a BS of a neighboring cell, the UE selects a cell that belongs to other cells and that provides better signal characteristics than the cell of the BS that is accessed by the UE. This process is called cell reselection differently from the initial cell selection of the No. 2 process. In this case, temporal restriction conditions are placed in order for a cell to be frequently reselected in response to a change of signal characteristic. A cell reselection procedure is described later in detail.

[0095] FIG. 5 is a flowchart illustrating a process of establishing RRC connection.

[0096] UE sends an RRC connection request message that requests RRC connection to a network (S510). The network sends an RRC connection establishment message as a response to the RRC connection request (S520). After receiving the RRC connection establishment message, the UE enters RRC connected mode.

[0097] The UE sends an RRC connection establishment complete message used to check the successful completion of the RRC connection to the network (S530).

[0098] FIG. 6 is a flowchart illustrating an RRC connection reconfiguration process. An RRC connection reconfiguration is used to modify RRC connection. This is used to establish/modify/release RBs, perform handover, and set up/modify/release measurements.

[0099] A network sends an RRC connection reconfiguration message for modifying RRC connection to UE (S610). As a response to the RRC connection reconfiguration message, the UE sends an RRC connection reconfiguration complete message used to check the successful completion of the RRC connection reconfiguration to the network (S620).

[0100] Hereinafter, a public land mobile network (PLMN) is described.

[0101] The PLMN is a network which is disposed and operated by a mobile network operator. Each mobile network operator operates one or more PLMNs. Each PLMN may be identified by a Mobile Country Code (MCC) and a Mobile Network Code (MNC). PLMN information of a cell is included in system information and broadcasted.

[0102] In PLMN selection, cell selection, and cell reselection, various types of PLMNs may be considered by the terminal.

[0103] Home PLMN (HPLMN): PLMN having MCC and MNC matching with MCC and MNC of a terminal IMSI.

[0104] Equivalent HPLMN (EHPLMN): PLMN serving as an equivalent of an HPLMN.

[0105] Registered PLMN (RPLMN): PLMN successfully finishing location registration.

[0106] Equivalent PLMN (EPLMN): PLMN serving as an equivalent of an RPLMN.

[0107] Each mobile service consumer subscribes in the HPLMN. When a general service is provided to the terminal through the HPLMN or the EHPLMN, the terminal is not in a roaming state. Meanwhile, when the service is provided to the terminal through a PLMN except for the HPLMN/EHPLMN, the terminal is in the roaming state. In this case, the PLMN refers to a Visited PLMN (VPLMN).

[0108] When UE is initially powered on, the UE searches for available Public Land Mobile Networks (PLMNs) and selects a proper PLMN from which the UE is able to be provided with service. The PLMN is a network that is deployed or operated by a mobile network operator. Each mobile network operator operates one or more PLMNs. Each PLMN may be identified by Mobile Country Code (MCC) and Mobile Network Code (MNC). Information about the PLMN of a cell is included in system information and broadcasted. The UE attempts to register it with the selected PLMN. If registration is successful, the selected PLMN becomes a Registered PLMN (RPLMN). The network may signalize a PLMN list to the UE. In this case, PLMNs included in the PLMN list may be considered to be PLMNs, such as RPLMNs. The UE registered with the network needs to be able to be always reachable by the network. If the UE is in the ECM-CONNECTED state (identically the RRC connection state), the network recognizes that the UE is being provided with service. If the UE is in the ECM-IDLE state (identically the RRC idle state), however, the situation of the UE is not valid in an eNB, but is stored in the MME. In such a case, only the MME is informed of the location of the UE in the ECM-IDLE state through the granularity of the list of Tracking Areas (TAs). A single TA is identified by a Tracking Area Identity (TAI) formed of the identifier of a PLMN to which the TA belongs and Tracking Area Code (TAC) that uniquely expresses the TA within the PLMN.

[0109] Thereafter, the UE selects a cell that belongs to cells provided by the selected PLMN and that has signal quality and characteristics on which the UE is able to be provided with proper service.

[0110] The following is a detailed description of a procedure of selecting a cell by a terminal.

[0111] When power is turned-on or the terminal is located in a cell, the terminal performs procedures for receiving a service by selecting/reselecting a suitable quality cell.

[0112] A terminal in an RRC idle state should prepare to receive a service through the cell by always selecting a suitable quality cell. For example, a terminal where power is turned-on just before should select the suitable quality cell to be registered in a network. If the terminal in an RRC connection state enters in an RRC idle state, the terminal should select a cell for stay in the RRC idle state. In this way, a procedure of selecting a cell satisfying a certain condition by the terminal in order to be in a service idle state such as the RRC idle state refers to cell selection. Since the cell selection is performed in a state that a cell in the RRC idle state is not currently determined, it is important to select the cell as rapid as possible. Accordingly, if the cell provides a wireless signal quality of a predetermined level or greater, although the cell does not provide the best wireless signal quality, the cell may be selected during a cell selection procedure of the terminal.

[0113] A method and a procedure of selecting a cell by a terminal in a 3GPP LTE is described with reference to 3GPP TS 36.304 V8.5.0 (2009-03) "User Equipment (UE) procedures in idle mode (Release 8)".

[0114] A cell selection process is basically divided into two types.

[0115] The first is an initial cell selection process. In this process, UE does not have preliminary information about a wireless channel. Accordingly, the UE searches for all wireless channels in order to find out a proper cell. The UE searches for the strongest cell in each channel. Thereafter, if

the UE has only to search for a suitable cell that satisfies a cell selection criterion, the UE selects the corresponding cell.

[0116] Next, the UE may select the cell using stored information or using information broadcasted by the cell. Accordingly, cell selection may be fast compared to an initial cell selection process. If the UE has only to search for a cell that satisfies the cell selection criterion, the UE selects the corresponding cell. If a suitable cell that satisfies the cell selection criterion is not retrieved though such a process, the UE performs an initial cell selection process.

[0117] A cell selection reference may be defined as expressed by a following equation 1.

$$Srxlev > 0 \text{ AND } Squal > 0$$

where:

$$Srxlev = Q_{rxlevmeas} - (Q_{rxlevmin} + Q_{rxlevminoffset}) - P_{compensation}$$

$$Squal = Q_{qualmeas} - (Q_{qualmin} + Q_{qualminoffset})$$

[0118] In this case, respective variables of the equation 1 may be defined by a following table 1.

TABLE 1

Srxlev	Cell selection RX level value (dB)
Squal	Cell selection quality value (dB)
$Q_{rxlevmeas}$	Measured cell RX level value (RSRP)
$Q_{qualmeas}$	Measured cell quality value (RSRQ)
$Q_{rxlevmin}$	Minimum required RX level in the cell (dBm)
$Q_{qualmin}$	Minimum required quality level in the cell (dB)
$Q_{rxlevminoffset}$	Offset to the signalled $Q_{rxlevmin}$ taken into account in the Srxlev evaluation as a result of a periodic search for a higher priority PLMN while camped normally in a VPLMN [5]
$Q_{qualminoffset}$	Offset to the signalled $Q_{qualmin}$ taken into account in the Squal evaluation as a result of a periodic search for a higher priority PLMN while camped normally in a VPLMN [5]
$P_{compensation}$	$\max(P_{EMAX} - P_{PowerClass}, 0)$ (dB)
P_{EMAX}	Maximum TX power level an UE may use when transmitting on the uplink in the cell (dBm) defined as P_{EMAX} in [TS 36.101]
$P_{PowerClass}$	Maximum RF output power of the UE (dBm) according to the UE power class as defined in [TS 36.101]

[0119] Signaled values $Q_{rxlevminoffset}$ and $Q_{qualminoffset}$ are a result of periodic search with respect to a PLMN of a higher priority while the terminal camps on a normal cell in the VPLMN. During the periodic search with the PLMN having the higher priority, the terminal may perform cell selection estimation using stored parameters from other cell of the PLMN having the higher priority.

[0120] After the UE selects a specific cell through the cell selection process, the intensity or quality of a signal between the UE and a BS may be changed due to a change in the mobility or wireless environment of the UE. Accordingly, if the quality of the selected cell is deteriorated, the UE may select another cell that provides better quality. If a cell is reselected as described above, the UE selects a cell that provides better signal quality than the currently selected cell. Such a process is called cell reselection. In general, a basic object of the cell reselection process is to select a cell that provides UE with the best quality from a viewpoint of the quality of a radio signal.

[0121] In addition to the viewpoint of the quality of a radio signal, a network may determine priority corresponding to

each frequency, and may inform the UE of the determined priorities. The UE that has received the priorities preferentially takes into consideration the priorities in a cell reselection process compared to a radio signal quality criterion.

[0122] As described above, there is a method of selecting or reselecting a cell according to the signal characteristics of a wireless environment. In selecting a cell for reselection when a cell is reselected, the following cell reselection methods may be present according to the RAT and frequency characteristics of the cell.

[0123] Intra-frequency cell reselection: UE reselects a cell having the same center frequency as that of RAT, such as a cell on which the UE camps on.

[0124] Inter-frequency cell reselection: UE reselects a cell having a different center frequency from that of RAT, such as a cell on which the UE camps on

[0125] Inter-RAT cell reselection: UE reselects a cell that uses RAT different from RAT on which the UE camps

[0126] The principle of a cell reselection process is as follows.

[0127] First, UE measures the quality of a serving cell and neighbor cells for cell reselection.

[0128] Second, cell reselection is performed based on a cell reselection criterion. The cell reselection criterion has the following characteristics in relation to the measurements of a serving cell and neighbor cells.

[0129] Intra-frequency cell reselection is basically based on ranking. Ranking is a task for defining a criterion value for evaluating cell reselection and numbering cells using criterion values according to the size of the criterion values. A cell having the best criterion is commonly called the best-ranked cell. The cell criterion value is based on the value of a corresponding cell measured by UE, and may be a value to which a frequency offset or cell offset has been applied, if necessary.

[0130] Inter-frequency cell reselection is based on frequency priority provided by a network. UE attempts to camp on a frequency having the highest frequency priority. A network may provide frequency priority that will be applied by UEs within a cell in common through broadcasting signaling, or may provide frequency-specific priority to each UE through UE-dedicated signaling. A cell reselection priority provided through broadcast signaling may refer to a common priority. A cell reselection priority for each terminal set by a network may refer to a dedicated priority. If receiving the dedicated priority, the terminal may receive a valid time associated with the dedicated priority together. If receiving the dedicated priority, the terminal starts a validity timer set as the received valid time together therewith. While the valid timer is operated, the terminal applies the dedicated priority in the RRC idle mode. If the valid timer is expired, the terminal discards the dedicated priority and again applies the common priority.

[0131] For the inter-frequency cell reselection, a network may provide UE with a parameter (e.g., a frequency-specific offset) used in cell reselection for each frequency.

[0132] For the intra-frequency cell reselection or the inter-frequency cell reselection, a network may provide UE with a Neighboring Cell List (NCL) used in cell reselection. The NCL includes a cell-specific parameter (e.g., a cell-specific offset) used in cell reselection.

[0133] For the intra-frequency or inter-frequency cell reselection, a network may provide UE with a cell reselection

black list used in cell reselection. The UE does not perform cell reselection on a cell included in the black list.

[0134] Ranking performed in a cell reselection evaluation process is described below.

[0135] A ranking criterion used to apply priority to a cell is defined as in Equation 1.

$$R_s = Q_{meas,s} + Q_{hyst} R_n = Q_{meas,s} - Q_{offset} \quad \text{[Equation 1]}$$

[0136] In this case, R_s is the ranking criterion of a serving cell, R_n is the ranking criterion of a neighbor cell, $Q_{meas,s}$ is the quality value of the serving cell measured by UE, $Q_{meas,n}$ is the quality value of the neighbor cell measured by UE, Q_{hyst} is the hysteresis value for ranking, and Q_{offset} is an offset between the two cells.

[0137] In Intra-frequency, if UE receives an offset “ $Q_{offsets,n}$ ” between a serving cell and a neighbor cell, $Q_{offset} = Q_{offsets,n}$. If UE does not receive $Q_{offsets,n}$, $Q_{offset} = 0$.

[0138] In Inter-frequency, if UE receives an offset “ $Q_{offsets,n}$ ” for a corresponding cell, $Q_{offset} = Q_{offsets,n} + Q_{frequency}$. If UE does not receive “ $Q_{offsets,n}$ ”, $Q_{offset} = Q_{frequency}$.

[0139] If the ranking criterion R_s of a serving cell and the ranking criterion R_n of a neighbor cell are changed in a similar state, ranking priority is frequency changed as a result of the change, and UE may alternately reselect the twos. Q_{hyst} is a parameter that gives hysteresis to cell reselection so that UE is prevented from to alternately reselecting two cells.

[0140] UE measures R_s of a serving cell and R_n of a neighbor cell according to the above equation, considers a cell having the greatest ranking criterion value to be the highest-ranked cell, and reselects the cell.

[0141] In accordance with the criterion, it may be checked that the quality of a cell is the most important criterion in cell reselection. If a reselected cell is not a suitable cell, UE excludes a corresponding frequency or a corresponding cell from the subject of cell reselection.

[0142] In order to perform the cell reselection according to the cell reselection estimation, when the cell reselection reference is satisfied for a specific time, the terminal determines that the cell reselection reference is satisfied and may perform cell movement to a selected target cell. In this case, the specific time may be given from the network as a Tselection parameter. The Tselection may specify a cell reselection timer value, and may be defined with respect to each frequency of the E-UTRAN and other RAT.

[0143] Hereinafter, cell reselection information used for cell reselection of the terminal will be described.

[0144] The cell reselection information is a type of a cell reselection parameter and may be transmitted and provided to the terminal while being included in the system information broadcasted from the network. The cell reselection parameter provided to the terminal may include following types.

[0145] Cell reselection priority cellReselectionPriority: The cellReselectionPriority parameter specifies a priority with respect to a frequency of the E-UTRAN, a frequency of a UTRAN, a group of GERAN frequencies, a band class of a CDMA2000 HRPD or a band class of a CDMA2000 1xRTT.

[0146] $Q_{offset_{s,n}}$: specifies an offset value between two cells.

[0147] $Q_{offset_{frequency}}$: specifies frequency specific offset with respect to an E-UTRAN frequency having the same priority.

[0148] Q_{hyst} : specifies a hysteresis value with respect a rank index.

[0149] $Q_{qualmin}$: specifies a required minimum quality level in a dB unit.

[0150] $Q_{rxlevmin}$: specifies a required minimum Rx in a dB unit.

[0151] $Treselection_{EUTRA}$: may specify a cell reselection timer value for the E-UTRAN, and may be configured with respect to each frequency of the E-UTRAN.

[0152] $Treselection_{UTRAN}$: specifies a cell reselection timer value for the UTRAN.

[0153] $Treselection_{GERAN}$: specifies a cell reselection timer value for the GERAN.

[0154] $Treselection_{CDMA_HRPD}$: specifies a cell reselection timer value for CDMA HRPD.

[0155] $Treselection_{CDMA_1\times RTT}$: specifies a cell reselection timer value for CDMA 1×RTT.

[0156] $Thresh_{x, HighQ}$: specifies a $Srxlev$ threshold value used by a terminal upon cell reselection to an RAT/frequency having a priority higher than a serving frequency. A specific threshold value may be independently configured with respect to each frequency of the E-UTRAN and the UTRAN, each group of a GERAN frequency, each band glass of CDMA2000 HRPD and each band glass of CDMA2000 1×RTT.

[0157] $Thresh_{x, HighQ}$: When cell reselection to RAT/frequency having a priority higher than the serving frequency is performed, a Squal threshold value used by a terminal is specified in a dB unit. The specific threshold value may be independently configured with respect to each frequency of the E-UTRAN and a UTRAN FDD.

[0158] $Thresh_{x, LowQ}$: When cell reselection to RAT/frequency having a priority lower than the serving frequency is performed, a $Srxlev$ threshold value used by a terminal is specified in a dB unit. The specific threshold value may be independently configured with respect to each frequency of the E-UTRAN and a UTRAN FDD, each group of a GERAN frequency, each band glass of a CDMA2000 HRPD and each band glass of CDMA2000 1×RTT.

[0159] $Thresh_{x, LowQ}$: When cell reselection to RAT/frequency having a priority lower than the serving frequency is performed, a Squal threshold value used by a terminal is specified in a dB unit. The specific threshold value may be independently configured with respect to each frequency of the E-UTRAN and a UTRAN FDD.

[0160] $Thresh_{Serving, LowQ}$: When cell reselection to RAT/frequency having a priority lower than the serving frequency is performed, a $Srxlev$ threshold value used by a terminal is specified in a dB unit.

[0161] $Thresh_{Serving, LowQ}$: When cell reselection to RAT/frequency having a priority lower than the serving frequency is performed, a Squal threshold value used by a terminal is specified in a dB unit.

[0162] $S_{IntraSerachP}$: specifies a $Srxlev$ threshold value with respect to intra-frequency measurement in a dB unit.

[0163] $S_{IntraSerachQ}$: specifies a Squal threshold value with respect to intra-frequency measurement in a dB unit.

[0164] $S_{nonIntraSerachP}$: specifies E-UTRAN inter-frequency and a $Srxlev$ threshold value with respect to inter-RAT measurement.

[0165] $S_{nonIntraSerachQ}$: specifies E-UTRAN inter-frequency and a Squal threshold value with respect to E-UTRAN inter-frequency and inter-RAT measurement.

[0166] Meanwhile, the cell reselection information may be provided while being included in a RRC connection release message which is a RRC message transmitted for RRC con-

nection release between the network and the terminal. For example, the RRC connection release message may include a sub-carrier frequency list and cell reselection priority of the E-UTRAN, a sub-carrier frequency list and cell reselection priority of the UTRA-FDD, a sub-carrier frequency list and cell reselection priority of the UTRA-TDD, a sub-carrier frequency list and cell reselection priority of the GERAN, a band glass list and cell reselection priority of the CDMA2000 HRPD, and a band glass list and cell reselection priority of CDMA2000 1×RTT.

[0167] Hereinafter, the sharing of an RAN by a plurality of service providers is described.

[0168] A plurality of service providers may individually construct RANs and provide services, but may provide subscribers with services by sharing a cell constructed by a specific service provider. This is called the sharing of an RAN. In this case, a cell shared by a plurality of service providers may broadcast a PLMN list. The PLMN list may be included in the SIB1 of system information broadcasted by the cell and transmitted. Meanwhile, in the PLMN list included in the SIB1, the first listed PLMN identifier may be implemented to indicate a primary PLMN.

[0169] Cell reselection information provided by a single cell shared in the situation in which the single cell is shared by a plurality of service providers may be applied to all PLMNs within a PLMN list in common. Cell reselection information provided by a cell that is shared in common is configured to chiefly comply with the policy of a main PLMN. Accordingly, UEs provided with services according to secondary PLMNs perform cell reselection based on information not cell reselection information optimized for service provision.

[0170] Handover related to the movement of UE in an RRC-connected state is described below.

[0171] FIG. 7 is a flowchart illustrating a handover process.

[0172] UE sends a measurement report to a source BS (S710). The source BS determines whether or not to perform handover using the received measurement report. If the source BS determines to perform handover to a neighbor cell, a neighbor cell becomes a target cell, and a BS belonging to the target cell becomes a target BS.

[0173] The source BS sends a handover preparation message to the target BS (S711). The target BS performs admission control in order to increase the success possibility of the handover.

[0174] The target BS sends a handover preparation acknowledgement (ACK) message to the source BS (S712). The handover preparation ACK message may include a cell-radio network temporary identifier (C-RNTI) and/or a dedicated random access preamble. The C-RNTI is an identifier for distinguishing UE within a cell. The dedicated random access preamble is a preamble that may be exclusively used by UE for a specific period and is used when a non-contention-based random access process is performed. A random access process may be divided into a contention-based random access process in which UE uses a specific random access preamble and a non-contention-based random access process in which UE uses a dedicated random access preamble. The non-contention-based random access process can prevent the delay of handover attributable to a contention with other UEs compared to the contention-based random access process.

[0175] The source BS sends a handover command message to the UE (S713). The handover command message may be transmitted in the form of a radio resource control (RRC)

connection reconfiguration message. The handover command message may include a C-RNTI and a dedicated random access preamble received from the target BS.

[0176] After receiving the handover command message from the source BS, the UE is synchronized with the target BS (S714). The UE receives the PSS and SSS of the target BS, synchronizes the PSS and the SSS, receives a PBCH, and obtains system information.

[0177] The UE starts a random access process by sending a random access preamble to the target BS (S715). The UE may use the dedicated random access preamble included in the handover command message. Alternatively, if the dedicated random access preamble has not been allocated, the UE may use a random access preamble randomly selected from a random access preamble set.

[0178] The target BS sends a random access response message to the UE (S716). The random access response message may include uplink resource allocation and/or timing advance.

[0179] The UE that has received the random access response message coordinates uplink synchronization based on the timing advance and sends a handover confirmation message to the target BS using the uplink resource allocation (S717). The handover confirmation message indicates that the handover process has been completed, and may be transmitted along with an uplink buffer status report.

[0180] The target BS notifies a mobility management entity (MME) that the cell of the UE has been changed by sending a path switch request message to the MME (S718).

[0181] The MME sends a user plane update request message to a serving-gateway (S-GW) (S719).

[0182] The S-GW switches a downlink data path to the target BS (S720).

[0183] The S-GW sends a user plane update response message to the MME (S721).

[0184] The MME sends a path switch request ACK message to the target BS (S722).

[0185] The target BS notifies the source BS of the success of the handover by sending resource release message to the source BS (S723).

[0186] The source BS releases resources related to the UE (S724).

[0187] Hereinafter, radio link monitoring (RLM) will be described.

[0188] The terminal monitors downlink quality based on a cell-specific reference signal in order to detect downlink radio link quality of a PCell. The terminal estimates the downlink radio link quality for the purpose of monitoring downlink radio link quality of the PCell and compares the estimated downlink radio link quality with threshold values Q_{out} and Q_{in} . The threshold values Q_{out} is defined as a level at which a downlink radio link may not be received, which corresponds to a 10% block error rate of hypothetical PDCCH transmission by taking into consideration a PDFICH error. The threshold value Q_{in} is defined as a downlink radio link quality level which may be stable more than a level of the threshold value Q_{out} , which corresponds to a 2% block error rate of hypothetical PDCCH transmission by taking into consideration the PCFICH error.

[0189] A Radio Link Failure (RLF) is described below.

[0190] UE continues to perform measurements in order to maintain the quality of a radio link with a serving cell from which the UE receives service. The UE determines whether or not communication is impossible in a current situation due to

the deterioration of the quality of the radio link with the serving cell. If communication is almost impossible because the quality of the serving cell is too low, the UE determines the current situation to be an RLF.

[0191] If the RLF is determined, the UE abandons maintaining communication with the current serving cell, selects a new cell through cell selection (or cell reselection) procedure, and attempts RRC connection re-establishment with the new cell.

[0192] In the specification of 3GPP LTE, the following examples are taken as cases where normal communication is impossible.

[0193] A case where UE determines that there is a serious problem in the quality of a downlink communication link (a case where the quality of a PCell is determined to be low while performing RLM) based on the radio quality measured results of the PHY layer of the UE

[0194] A case where uplink transmission is problematic because a random access procedure continues to fail in the MAC sublayer.

[0195] A case where uplink transmission is problematic because uplink data transmission continues to fail in the RLC sublayer.

[0196] A case where handover is determined to have failed.

[0197] A case where a message received by UE does not pass through an integrity check.

[0198] An RRC connection re-establishment procedure is described in more detail below.

[0199] FIG. 8 is a diagram illustrating an RRC connection re-establishment procedure.

[0200] Referring to FIG. 8, UE stops using all the radio bearers that have been configured other than a Signaling Radio Bearer (SRB) #0, and initializes a variety of kinds of sublayers of an Access Stratum (AS) (S810). Furthermore, the UE configures each sublayer and the PHY layer as a default configuration. In this process, the UE maintains the RRC connection state.

[0201] The UE performs a cell selection procedure for performing an RRC connection reconfiguration procedure (S820). The cell selection procedure of the RRC connection re-establishment procedure may be performed in the same manner as the cell selection procedure that is performed by the UE in the RRC idle state, although the UE maintains the RRC connection state.

[0202] After performing the cell selection procedure, the UE determines whether or not a corresponding cell is a suitable cell by checking the system information of the corresponding cell (S830). If the selected cell is determined to be a suitable E-UTRAN cell, the UE sends an RRC connection re-establishment request message to the corresponding cell (S840).

[0203] Meanwhile, if the selected cell is determined to be a cell that uses RAT different from that of the E-UTRAN through the cell selection procedure for performing the RRC connection re-establishment procedure, the UE stops the RRC connection re-establishment procedure and enters the RRC idle state (S850).

[0204] The UE may be implemented to finish checking whether the selected cell is a suitable cell through the cell selection procedure and the reception of the system information of the selected cell. To this end, the UE may drive a timer when the RRC connection re-establishment procedure is started. The timer may be stopped if it is determined that the

UE has selected a suitable cell. If the timer expires, the UE may consider that the RRC connection re-establishment procedure has failed, and may enter the RRC idle state. Such a timer is hereinafter called an RLF timer. In LTE spec TS 36.331, a timer named “T311” may be used as an RLF timer. The UE may obtain the set value of the timer from the system information of the serving cell.

[0205] If an RRC connection re-establishment request message is received from the UE and the request is accepted, a cell sends an RRC connection re-establishment message to the UE.

[0206] The UE that has received the RRC connection re-establishment message from the cell reconfigures a PDCP sublayer and an RLC sublayer with an SRB 1. Furthermore, the UE calculates various key values related to security setting, and reconfigures a PDCP sublayer responsible for security as the newly calculated security key values. Accordingly, the SRB 1 between the UE and the cell is open, and the UE and the cell may exchange RRC control messages. The UE completes the restart of the SRB1, and sends an RRC connection re-establishment complete message indicative of that the RRC connection re-establishment procedure has been completed to the cell (S860).

[0207] In contrast, if the RRC connection re-establishment request message is received from the UE and the request is not accepted, the cell sends an RRC connection re-establishment reject message to the UE.

[0208] If the RRC connection re-establishment procedure is successfully performed, the cell and the UE perform an RRC connection reconfiguration procedure. Accordingly, the UE recovers the state prior to the execution of the RRC connection re-establishment procedure, and the continuity of service is guaranteed to the upmost.

[0209] Measurements and a measurement report are described below.

[0210] The support of the mobility resources of UE in a mobile communication system is essential. Accordingly, UE continues to measure quality of a serving cell now providing service and quality of a neighbor cell. The UE reports measured results to a network on a proper time, and the network provides the UE with optimal mobility through handover. Measurement for such a purpose is commonly called radio resource management (RRM) measurement.

[0211] In order to provide information which may be helpful for a service provider in operating a network in addition to the purpose of a mobility support, UE may perform measurement for a specific purpose set by a network and report measured results to the network. For example, UE receives broadcast information of a specific cell determined by a network. UE may report the cell identity of a specific cell (this is also called a global cell identity), information about the identity of a location to which the specific cell belongs (e.g., tracking area code) and/or other cell information (e.g., whether the UE is a member of a closed subscriber group (CSG) cell) to a serving cell.

[0212] If UE in motion checks that quality of a specific area is very poor through measurements, the UE may report information about the locations of cells having poor quality and measured results to a network. A network may attempt the optimization of the network based on reports on the measured results of UEs which help the operation of the network.

[0213] In a mobile communication system in which a frequency reuse factor is 1, mobility is chiefly performed between different cells in the same frequency band. Accord-

ingly, in order to guarantee the mobility of UE, the UE needs to be able to well measure quality of neighboring cells having the same center frequency as the center frequency of a serving cell and cell information. As described above, the measurement of a cell having the same center frequency as the center frequency of a serving cell is called intra-frequency measurement. UE performs intra-frequency measurement and reports measured results to a network on a proper time so that the purpose of corresponding measured results is achieved.

[0214] A mobile communication service provider may manage a network using a plurality of frequency bands. If the service of a communication system is provided through a plurality of frequency bands, in order to guarantee optimal mobility for UE, the UE needs to be able to well measure quality of neighboring cells having center frequencies different from the center frequency of a serving cell and cell information. As described above, the measurement of a cell having a different center frequency from a serving cell is called inter-frequency measurement. UE needs to be able to perform inter-frequency measurement and to report measured results to a network on a proper time.

[0215] If UE supports measurement for a network based on a different RAT, the UE may perform a cell of a corresponding network through a BS configuration. Such measurement is called inter-radio access technology (RAT) measurement. For example, an RAT may include an UMTS terrestrial radio access network (UTRAN) and a GSM edge radio access network (GERAN) which comply with a 3GPP standard and may also include a CDMA 2000 system complying with a 3GPP2 standard.

[0216] FIG. 9 is a flowchart illustrating a measuring method according to the related art.

[0217] The terminal receives measurement configuration information from a base station (S910). A message including measurement configuration information refers to a measurement configuration message. The terminal performs measurement based on the measurement configuration information (S920). If the measurement result satisfies a report condition in the measurement configuration information, the terminal reports the measurement result to the base station (S930). A message including the measurement result refers to a measurement report message.

[0218] The measurement configuration information may include following information.

[0219] (1) Measurement object information: represents information on an object to be measured by the terminal. The measurement object includes at least one of an intra-frequency measurement object being a measurement object in a cell, an inter-frequency measurement object being a measurement object between cells, and an inter-RAT measurement object being an inter-RAT measurement object. For example, the inter-frequency measurement object may indicate a neighboring cell having the same frequency band as that of the serving cell, the inter-frequency measurement object may indicate a neighboring cell having a frequency band different from that of the serving cell, and an inter-RAT measurement object may indicate a neighboring cell of a RAT different from that of the serving cell.

[0220] (2) Reporting configuration information: represents information on a reporting condition and a reporting type when transmission of the measurement result is reported. The reporting configuration information may be configured as a list of reporting configuration. Each reporting configuration may include a reporting criterion and a reporting format. The

reporting criterion is a criterion triggering transmission of the measurement result by the terminal. The reporting criterion may include a period of a measurement reporting or a single event for the measurement reporting. The reporting format is information on which type the terminal configures the measurement result.

[0221] (3) Measurement identity information: represents information on a measurement identity to determine when the terminal reports a certain measurement object as a certain type by associating the measuring reporting with reporting configuration. The measurement identity information is included in the measurement reporting message, which may represent which measurement object is the measurement result and in which reporting condition the measurement reporting is generated.

[0222] (4) Quantity configuration information: represents information on a parameter for configuring filtering of a measurement unit, a reporting unit, and/or a measurement result value.

[0223] (5) Measurement gap information: represents information on a measurement gap which is an interval when the terminal may use for measurement without considering data transmission with the serving cell because downlink transmission or uplink transmission is not scheduled.

[0224] The terminal has a measurement object list, a measurement reporting configuration list, and a measurement identity list in order to perform a measurement procedure.

[0225] In the 3GPP LTE, the base station may configure only one measurement object with respect to one frequency band to the terminal. According to section 5.5.4 of 3GPP TS 36.331 V8.5.0 (2009-03) "Evolved Universal Terrestrial Radio Access (E-UTRA) Radio Resource Control (RRC); Protocol specification (Release 8)", events resulting in the measurement reporting as listed in a following table 2 are defined.

TABLE 2

Events	Reporting conditions
Event A1	Serving becomes better than threshold
Event A2	Serving becomes worse than threshold
Event A3	Neighbour becomes offset better than serving
Event A4	Neighbour becomes better than threshold
Event A5	Serving becomes worse than threshold1 and neighbour becomes better than threshold2
Event B1	Inter RAT neighbour becomes better than threshold
Event B2	Serving becomes worse than threshold1 and inter RAT neighbour becomes better than threshold2

[0226] If the measurement result of the terminal satisfies the configured event, the terminal transmits a measurement reporting message to the base station.

[0227] FIG. 10 illustrates an example of measurement configuration in the terminal.

[0228] First, the measurement identity 1 (1001) connects an intra-frequency measurement object with a reporting configuration 1. The terminal performs intra frequency measurement, and the reporting configuration 1 is used to determine criterion and type of the measurement result reporting.

[0229] As in the measurement identity 1 (1001), the measurement identity 2 (1002) is connected to the intra-frequency measurement object, but connects the intra-frequency measurement object to the reporting configuration 2. The terminal

performs measurement and the reporting configuration 2 is used to determine criterion and type of the measurement result reporting.

[0230] According to a measurement identity 1 (1001) and a measurement identity 2 (1002), even if a measurement result with respect to the intra-frequency measurement object satisfies one of reporting configuration 1 and reporting configuration 2, the terminal transmits the measurement result.

[0231] The measurement identity 3 (1003) connects the inter-frequency measurement object 1 to the reporting configuration 3. If the measurement result with respect to the inter-frequency measurement object 1 satisfies a reporting condition included in the reporting configuration 1, the terminal reports the measurement result.

[0232] The measurement identity 4 (1004) connects the inter-frequency measurement object 2 to the reporting configuration 2. If the measurement result with respect to the inter-frequency measurement object 2 satisfies a reporting condition included in the reporting configuration 2, the terminal reports the measurement result.

[0233] Meanwhile, the measurement object, reporting configuration and/or measurement identity may be added, changed, and/or removed. This may be indicated by sending a new measurement configuration message or the measurement configuration change message to the terminal.

[0234] FIG. 11 illustrates an example of removing the measurement identity. If the measurement identity 2 (1002) is removed, measurement with respect to a measurement object associated with the measurement identity 2 (1002) is stopped and the measurement reporting is not transmitted. The measurement object associated with the removed measurement identity or the reporting configuration may not be changed.

[0235] FIG. 12 illustrates an example of removing the measurement object. If the inter-frequency measurement object 1 is removed, the terminal also remove the measurement identity 3 (1003) associated with the inter-frequency measurement object 1. Measurement with respect to the inter-frequency measurement object 1 is stopped and the measurement reporting is not transmitted. However, the reporting configuration associated with the remove inter-frequency measurement object 1 may not be changed or removed.

[0236] If the reporting configuration is removed, the terminal also removes a measurement identity associated with the reporting configuration. The terminal stops measurement with respect to the measurement object associated with the associated measurement identity. However, the measurement object associated with the removed reporting configuration may not be changed or removed.

[0237] The measurement reporting may include a measurement identity, measured quality of the serving cell and a measurement result of the neighboring cell. The measurement identity identifies a measurement object to which the measurement report is triggered. The measurement result of the neighboring cell may include a cell identity and measured quality of the neighboring cell. The measured quality may include at least one of Reference Signal Received Power (RSRP) and Reference Signal Received Quality (RSRQ).

[0238] A carrier aggregation scheme supported in a wireless communication system is described below.

[0239] LTE-A is an IMT-advanced candidate technology of the International Telecommunication Union (ITU) and has been designed to comply with IMT-Advanced technology requirements of the ITU. Accordingly, in LTE-A, in order to

satisfy the requirements of the ITU, the extension of a bandwidth compared to an existing LTE system is in discussion.

[0240] FIG. 13 is a diagram showing an example of a carrier aggregation scheme.

[0241] In order to extend a bandwidth in an LTE-A system, a carrier present in an existing LTE system is defined as a component carrier (CC). The use of a maximum of such 5 CCs is in discussion. If 5 CCs are used, a bandwidth can be extended up to a maximum bandwidth of 100 MHz because a CC can have a maximum bandwidth of 20 MHz as in an LTE system. The use of a plurality of CCs as described above is called a carrier aggregation scheme.

[0242] From a logical viewpoint of radio source used by UE, to additionally configure a CC for a carrier aggregation may be similar to the case where an additional serving cell is configured for the UE in addition to an existing serving cell. That is, configuring a plurality of CCs for UE is logically similar to configuring a plurality of serving cells for the UE. UE may be provided with a service from a plurality of serving cells. The original serving cell may be said to be a PCell, and a cell for a carrier aggregation may be said to be an SCell. Accordingly, an additionally configured CC may also be represented as an SCell, that is, an additionally configured serving cell.

[0243] For communication operation through a carrier aggregation, UE may need to obtain information about an SCell for the carrier aggregation from a network. Carrier aggregation configuration information may include system information about a CC (system information about a cell that may be configured as an SCell) and parameter information related to a variety of types of other CC operations.

[0244] In order for a network to additionally configure a serving cell for UE, an RRC connection re-configuration procedure may be used. The network may include carrier aggregation configuration information, including information about an SCell to be additionally configured, in an RRC connection re-configuration message and send the RRC connection re-configuration message to the UE. The UE which has received the RRC connection re-configuration message may be provided with a serving cell additionally configured through the carrier aggregation configuration information and may perform communication based on the serving cell.

[0245] Meanwhile, a change of a serving cell and the removal of a serving cell in addition to the addition of a serving cell may be performed through an RRC connection re-configuration procedure.

[0246] In a configuration for a carrier aggregation in UE, the activation/deactivation mechanism of an SCell may be supported in order to enable rational UE battery consumption. In this case, the activation or deactivation of a PCell in the carrier aggregation is not applied. If an SCell is deactivated, UE may not perform corresponding uplink transmission or does not need to perform CQI measurement because it does not need to receive a corresponding PDCCH and/or PDSCH. In contrast, if an SCell is activated, UE needs to receive a PDSCH and a PDCCH (if the UE has been configured to monitor a PDCCH from a corresponding SCell) and may be expected to perform CQI measurement.

[0247] Such an SCell activation/deactivation mechanism may be based on MAC control elements and deactivation timers. The MAC control elements include a bitmap for the activation and deactivation of SCells. A bit set to '1' indicates that a corresponding SCell is activated, and a bit set to '0' indicates that a corresponding SCell is deactivated. SCells

may be individually activated and deactivated along with a bitmap. A single activation/deactivation indication may be indicative of the activation/deactivation of a set of some SCells of SCells. The deactivation timer is maintained for each SCell, but may be set as a common value for each UE through RRC.

[0248] In an RRC connection re-configuration procedure not related to handover (if an RRC connection re-configuration message not including mobility control information is received), an SCell may be initially deactivated and added to a serving cell set. Furthermore, the activation set of SCells present in the serving cell set is not changed.

[0249] In an RRC connection re-configuration procedure according to handover (if an RRC connection re-configuration message including mobility control information is received), SCells are deactivated.

[0250] In addition to a carrier aggregation, a plurality of cells having the same frequency may be configured for UE. For example, a macro cell and a small cell in the same frequency may be configured for UE. UE may try to perform stable mobility performance of the UE, the improvement of the data rate of the UE, and the load balancing of a network using a method of sending and receiving mobility-related control information, other control information, and user data, if necessary, through a macro cell and a method of sending and receiving user data chiefly through a small cell. If both a macro cell and a small cell are configured for UE, a cell (e.g., a macro cell) which chiefly receives mobility-related control information and other control information may be considered to be a PCell, and a small cell (e.g., a femto cell or a pico cell) may be considered to be an SCell.

[0251] In a common wireless communication environment, UE may move and may deviate from an existing cell through the movement and enter a new cell. In order for UE to be provided with a service or to participate in an operation while operating in a cell, configuration information related to the operation needs to be provided to the UE. Such configuration information may be provided by a network

[0252] A scenario in which a plurality of serving cells is configured for UE or UE moves in a specific wireless communication environment in which lots of cells have been deployed may be taken into consideration. In this case, the UE may perform an operation for deviating from existing cells more frequently and entering a new cell compared to a common wireless communication environment. Furthermore, UE may newly configure a serving cell or may release an existing serving cell. For example, small cells may be newly installed and configured as new serving cells for UE, or an installed small cell may be removed and an existing serving cell for UE may be released. In such a situation, to provide the UE with configuration information related to the newly added serving cell every time causes excessive signaling and may not be preferred in terms of use efficiency of radio sources.

[0253] If a plurality of small cells has been deployed in the service coverage of a specific macro cell, service provision or a default configuration, such as a supported protocol, may be the same or similar in the small cells. In this case, it may be an efficient network operation if common configuration information is defined and provided rather than providing configuration information every time whenever UE enters/deviates from a cell.

[0254] In a wireless communication environment in which a plurality of small cells has been deployed, an operation method based on common configuration information is

described below. Hereinafter, a small cell does not mean only a cell having a small physical size (e.g., service coverage). A macro cell described in an embodiment of the present invention may be taken into consideration as a first type cell of Table 3 below, and a small cell may be taken into consideration as a second type cell of Table 3.

TABLE 3

	FIRST TYPE CELL	SECOND TYPE CELL
Size	Large size in common (e.g., macro)	Small size in common (e.g., pico, femto)
PCell/non-PCell	PCell	Non-PCell
Transmission data type	Control plane anchoring cell (e.g., an RRC message is transferred on a cell) Transfer user data	Data offloading cell (e.g., user data is chiefly transferred on a cell)
Essential element	Configuration of first type cell is essentially required in order to maintain UE connection	Not essential in order to maintain UE connection. Useful for data offloading UE throughput rise is useful
Security function	Essential element (Primal security)	Selective element (may comply with a first type security function, Secondary security)

described above. Each common configuration may be distinguished by a different common configuration ID.

[0261] A range in which a specific one common configuration set may be applied may be different depending on an implementation. For example, a single set of common configurations may be implemented so that it is applied to small

[0255] A network may provide UE with a common configuration. The common configuration may be provided to the UE through dedicated signaling and/or broadcast signaling. Today, a serving cell may provide UE with a common configuration which may be applied to other cells through dedicated signaling. Alternatively, a cell of the first type, such as a macro cell, may broadcast a common configuration which may be applied to other cells of the second type, such as a small cell.

[0256] If a specific cell (e.g., a small cell) is added, some of or the entire configuration provided to UE may be taken into consideration as a common configuration. In this case, in order to indicate that what information elements (IEs) and/or fields within the configuration may be taken into consideration as a common configuration, special grouping signaling may be used within the configuration for a corresponding cell. That is, IEs and/or fields which may be taken into consideration as a common configuration may be distinguished from IEs and/or fields which may not be taken into consideration as a common configuration through grouping signaling.

[0257] A common configuration provided to UE may be divided by layer configuration. For example, a single set of common configurations may be divided into a PHY configuration (PHY config), a MAC configuration (MAC config), an RLC configuration (RLC config), and a PDCP configuration (PDCP config).

[0258] A common configuration provided to UE may be divided by functionality configuration. For example, a single set of common configurations may be divided into a carrier aggregation-related configuration, an MBMS single frequency network (MBSFN)-related configuration, and a security-related configuration.

[0259] A common configuration may be defined by DRB. That is, a different set of common configurations may be configured for each DRB.

[0260] A common configuration ID on which each common configuration can be identified may be provided because various common configurations may be configured for UE as

cells on the same frequency in common. Alternatively, a different set of common configurations may be applied for each small cell group that belongs to small cells on the same frequency. Alternatively, a different set of common configurations may be applied to small cells on a different frequency.

[0262] In provide UE with a common configuration, a network may also provide applicability information indicative of the object to which the corresponding common configuration may be validly applied. The applicability information may be included in the common configuration and provided to the UE. For example, applicability information may be indicative of a frequency list and/or cell list to which a common configuration related to the applicability information may be applied. Alternatively, applicability information may be indicative of duration and/or a time interval a common configuration related to the applicability information may be applied. Alternatively, applicability information may be indicative of quality of a cell and/or an intensity threshold to which a common configuration related to the applicability information may be applied. Applicability information may be indicative of the traffic load threshold of a cell to which a common configuration related to the applicability information may be applied.

[0263] UE may receive a common configuration configured as described above, may determine whether or not to apply the common configuration, and may operate.

[0264] FIG. 14 is a diagram showing an operation method based on a common configuration in accordance with a first embodiment of the present invention.

[0265] Referring to FIG. 14, UE receives common configuration information from a serving cell (S1410). The common configuration information may be broadcasted by the serving cell. The common configuration information may be provided to the UE when the UE receives the common configuration information. The common configuration may be configured in the UE when the serving cell sends the common configuration to the UE.

[0266] The common configuration information may include one or more common configuration sets which may

be applied by the UE. The common configuration information may include one or more common configuration IDs for identifying respective common configuration sets. The common configuration information may include the object to which each common configuration set may be applied or applicability information indicative of a condition in which each common configuration set may be validly applied.

[0267] The UE performs measurements on another cell (S1420). The measurements performed by the UE may be based on a measurement configuration provided by the serving cell. Another cell measured by the UE is a small cell corresponding to the second type cell of Table 3 and may be a femto cell in the present example.

[0268] The UE performs the determination of the validity of the common configuration in order to determine whether there is a common configuration which may be applied to the measured cell (S1430). The determination of the validity of the common configuration may be performed based on applicability information provided from the serving cell to the UE. A detailed determination of the validity of the common configuration may be performed as follows based on the applicability information.

[0269] (1) The Applicability Information Includes a Frequency List to which a Common Configuration May be Applied

[0270] If the frequency of a measured cell is included in a frequency list according to applicability information, UE may determine that a corresponding common configuration set is applicable in an operation with the measured cell.

[0271] (2) The Applicability Information Includes a Cell Identity List to which a Common Configuration May be Applied

[0272] If the identifier of a measured cell is included in a cell identity list according to applicability information, UE may determine that a corresponding common configuration set is applicable in an operation with a measured cell. The identifier of a cell and/or an identifier included in an identifier list may be a PCI or GCI.

[0273] (3) The Applicability Information Includes Valid Duration/Time Interval

[0274] If duration is within valid duration according to applicability information, UE may determine that a corresponding common configuration set is applicable in an operation with a measured cell.

[0275] If duration is within a time interval according to applicability information, UE may determine that a corresponding common configuration set is applicable in an operation with a measured cell.

[0276] For the determination of the validity of a common configuration, UE may drive a timer set as valid duration/time interval indicated by applicability information and may determine that a corresponding common configuration set is applicable when the timer is driven.

[0277] (4) The Applicability Information Includes a Signal Quality Threshold/Signal Intensity Threshold

[0278] If a measured quality result of a measured cell is a signal quality threshold or more of applicability information, UE may determine that a corresponding common configuration set is applicable in an operation with the measured cell.

[0279] If the measured signal intensity of a measured cell is a signal intensity threshold or more of applicability information, UE may determine that a corresponding common configuration set is applicable in an operation with the measured cell.

[0280] (5) The Applicability Information Includes a Traffic Load Threshold

[0281] If the traffic load of a measured cell is the load threshold or less of applicability information, UE may determine that a corresponding common configuration set is applicable in an operation with the measured cell.

[0282] If a plurality of criteria for the determination of the validity of a common configuration is configured with respect to a specific common configuration set, a corresponding common configuration set may be determined to be applicable only when all the plurality of criteria are satisfied. Alternatively, although any one of the plurality of criteria is satisfied, a corresponding common configuration set may be determined to be applicable.

[0283] The UE which has determined that a specific common configuration may be applied to the measured another cell sends a common configuration validity indicator to the serving cell (S1440). The validity indicator of the common configuration may be transmitted to the serving cell along with a measurement report. The UE may send a common configuration ID for identifying a common configuration set which may be applied to the corresponding cell to the serving cell along with the common configuration validity indicator. If one or more common configuration sets may be applied to the corresponding cell, the UE may send one or more common configuration IDs to the serving cell along with the common configuration validity indicator.

[0284] The serving cell which has received the common configuration validity indicator sends common configuration application indication to the UE (S1450). The common configuration application indication may be included in a message instructing that the measured another cell be added as an SCell and may be transmitted to the UE. The common configuration application indication may be included in a message that instructs handover to the measured another cell and may be transmitted to the UE. The common configuration application indication may be included in an RRC re-configuration message not related to handover and may be transmitted to the UE.

[0285] A newly added cell may have characteristics physically different from those of an existing configured cell. Accordingly, when UE applies a common configuration for the addition and modification of a cell, a network may provide the UE with information about the corresponding cell along with common configuration application indication. For example, a serving cell may send the PCI and frequency of a new cell and another cell configuration information (information about PHY config and MAC config) to UE. The UE may apply the obtained information along with the common configuration.

[0286] Meanwhile, the common configuration application indication may include information indicating that a common configuration set to be additionally applied by UE may be applied to which RB. For example, the common configuration application indication may include information indicative of a DRB to which a common configuration set to be applied may be applied.

[0287] After receiving the common configuration application indication, the UE operates by applying the common configuration to another cell (S1460). The UE may add another cell as an SCell and may operate based on the common configuration along with the corresponding cell. The UE may perform handover to another cell, may use the corre-

sponding cell as a serving cell, and may operate within the corresponding cell based on the common configuration.

[0288] In the example of FIG. 14, the UE has been illustrated as measuring another cell and determining the validity of the common configuration with respect to the measured another cell, but this is only illustrative. The embodiment of FIG. 14 may also be applied to an example performed when another cell is detected regardless of measurement. For example, the UE may detect another cell other than a serving cell and may perform the determination of the validity of a common configuration in order to determine whether there is a common configuration which may be applied to the corresponding cell. If there a common configuration which may be applied to the corresponding cell, the UE may send the common configuration validity indicator to the serving cell. In this case, the common configuration validity indicator may be transmitted to the serving cell through a different message not a measurement report. If the UE receives the common configuration application indication as a response to the common configuration validity indicator, it may apply the common configuration to an operation with the detected another cell.

[0289] The common configuration applied to the measured another cell may be no longer valid. That is, the common configuration may no longer satisfy valid criteria according to applicability information. In this case, the UE may discard the corresponding common configuration and may release the corresponding cell to which the common configuration has been applied. The UE may notify a network of the discard of the common configuration and/or the release of the corresponding cell.

[0290] Unlike in the embodiment of FIG. 14, the UE may autonomously apply the common configuration based on the determination of the validity of the common configuration. Such an embodiment is shown in FIG. 15.

[0291] FIG. 15 is a diagram showing an operation method based on a common configuration in accordance with a second embodiment of the present invention.

[0292] Referring to FIG. 15, UE receives common configuration information from a serving cell (S1510). The common configuration information is broadcasted by the serving cell and may be provided to the UE when the UE receives the common configuration information. The common configuration may be configured in the UE when the serving cell sends the common configuration to the UE.

[0293] The common configuration information may include one or more common configuration sets which may be applied by the UE. The common configuration information may include one or more common configuration IDs for identifying respective common configuration sets. The common configuration information may include the object to which each common configuration set may be applied or applicability information indicative of a condition in which each common configuration set may be validly applied.

[0294] The UE which operates while being provided with a service from the serving cell may detect another cell (S1520). Another cell detected by the UE is a small cell corresponding to the second type cell of Table 3 and may be a femto cell in the present example.

[0295] The UE performs the determination of the validity of the common configuration in order to determine whether there is a common configuration which may be applied to the measured another cell (S1530). The determination of the validity of the common configuration may be performed based on the applicability information provided from the

serving cell to the UE. A detailed determination of the validity of the common configuration may be performed as follows based on the applicability information.

[0296] (1) The Applicability Information Includes a Frequency List to which a Common Configuration May be Applied

[0297] If the frequency of a detected cell is included in a frequency list according to applicability information, UE may determine that a corresponding common configuration set is applicable in an operation with the detected cell.

[0298] (2) The Applicability Information Includes a Cell Identity List to which a Common Configuration May be Applied

[0299] If the identifier of a detected cell is included in a cell identity list according to applicability information, UE may determine that a corresponding common configuration set is applicable in an operation with a detected cell. The identifier of a cell and/or an identifier included in an identifier list may be a PCI or GCI.

[0300] (3) The Applicability Information Includes Valid Duration/Time Interval

[0301] If duration is within valid duration according to applicability information, UE may determine that a corresponding common configuration set is applicable in an operation with a detected cell.

[0302] If duration is within a time interval according to applicability information, UE may determine that a corresponding common configuration set is applicable in an operation with a detected cell.

[0303] For the determination of the validity of a common configuration, UE may drive a timer set as valid duration/time interval indicated by applicability information and may determine that a corresponding common configuration set is applicable when the timer is driven.

[0304] (4) The Applicability Information Includes a Signal Quality Threshold/Signal Intensity Threshold

[0305] If a detected quality result of a detected cell is a signal quality threshold or more of applicability information, UE may determine that a corresponding common configuration set is applicable in an operation with the detected cell.

[0306] If the detected signal intensity of a detected cell is a signal intensity threshold or more of applicability information, UE may determine that a corresponding common configuration set is applicable in an operation with the detected cell.

[0307] In order to obtain a signal quality or intensity value, UE may perform measurements on a neighbor cell based on a measurement configuration provided by a serving cell.

[0308] (5) The Applicability Information Includes a Traffic Load Threshold

[0309] If the traffic load of a detected cell is the load threshold or less of applicability information, UE may determine that a corresponding common configuration set is applicable in an operation with the detected cell.

[0310] If a plurality of criteria for the determination of the validity of a common configuration is configured with respect to a specific common configuration set, a corresponding common configuration set may be determined to be applicable only when all the plurality of criteria are satisfied. Alternatively, although any one of the plurality of criteria is satisfied, a corresponding common configuration set may be determined to be applicable.

[0311] The UE which has determined that the specific common configuration may be applied to the detected another cell

may add and operate the cell by applying the common configuration to another cell (S1540). If the common configuration that is being applied is different from the identity information of the cell, the UE may update the PCI and frequency of the corresponding cell and another cell configuration information (information about PHY config and MAC config).

[0312] In the example of FIG. 15, the UE has been illustrated as measuring another cell and determining the validity of the common configuration with respect to the measured another cell, but this is only illustrative. The embodiment of FIG. 15 may also be applied to an example performed depending on the measurement of a cell. For example, UE may measure another cell in addition to a serving cell and may perform the determination of the validity of common configuration in order to determine whether there is a common configuration to be applied to the corresponding cell.

[0313] The common configuration applied to the measured another cell may be no longer valid. That is, the common configuration may no longer satisfy a valid criterion according to applicability information. In this case, UE may discard the corresponding common configuration and may release the corresponding cell to which the common configuration has been applied. The UE may notify a network of the discard of the common configuration and/or the release of the corresponding cell.

[0314] If UE autonomously applies a common configuration after the determination of the validity of a common configuration as in FIG. 15, a network, such as a serving cell, may not recognize whether the common configuration is applied to a specific cell. Furthermore, the network may not recognize whether the UE adds or releases a cell to which the common configuration is applied. In order to notify the network of such a fact, the UE may send common configuration application information to the network. The common configuration application information may include information about a cell to which the common configuration is now applied and the contents of the applied common configuration. The common configuration application information may include the identifier of a cell to which the common configuration is applied. The common configuration application information may include a common configuration ID for identifying a common configuration set that is being applied to a corresponding cell. The common configuration application information may include the version of the common configuration set that is being applied to a corresponding cell.

[0315] In the embodiments of FIGS. 14 and 15, the application of the common configuration by the UE may be performed while the UE moves from the serving cell, that is, a macro cell, to a target cell, that is, a small cell, and operates. Alternatively, the application of the common configuration by the UE may be performed while the UE uses a PCell as a macro cell, adds a small cell as an SCell, and operates. In this case, the application of the common configuration by the UE may include relocating a specific function and/or a specified configuration from the macro cell to the small cell. For example, when UE enters the service coverage of a small cell, the UE may relocate a specific function and/or a specified configuration from a macro cell to a small cell for traffic offloading.

[0316] For efficient relocation, an inbound configuration may be defined. The inbound configuration may be configuration information applied by UE in order to (re)establish and/or relocate a specific function and/or a specified configuration from a PCell to a small cell because a cell to which a

common configuration is added. A network may mask whether a corresponding DRB is the object of the inbound configuration in a DRB configuration. The network may indicate a small cell which may be associated with the inbound configuration.

[0317] The inbound configuration may cause the reassociation of radio sources with a cell released from a PCell. If UE applies an inbound configuration to a DRB associated with a macro cell, the UE may newly associate the DRB with a small cell by performing reassociation. The reassociation of the DRB may include the reassociation of a PDCP and the reassociation of RLC. As a result of the reassociation, data mapped to the DRB may be transferred on the small cell. If a cell to which an independent PDCP has been added is configured, reassociation may result in that the PDCP configuration of a common configuration is basically associated with an interest DRB. If a cell to which independent RLC has been added is configured, reassociation may result in that the RLC configuration of a common configuration is basically associated with an interest DRB.

[0318] The relocation of a specific function and/or configuration corresponds to an embodiment in which UE operates by applying a common configuration, and UE may operate by applying a common configuration in more various ways.

[0319] UE operating in accordance with the operation method proposed by the embodiments of FIGS. 14 and 15 may release a specific cell while moving. The release of a cell may be based on a request from a network or may be autonomously performed by UE. In this case, a method of handling a common configuration applied to a released cell needs to be discussed.

[0320] If a cell to which a common configuration has been applied is released, UE may determine whether to continue to store the common configuration or whether to release the common configuration along with the release of the cell. For the determination of the UE, a network may send a common configuration handling indicator to the UE. The common configuration handling indicator may be provided to the UE along with the instruction of the network about the release of the cell to which the common configuration is applied. The common configuration handling indicator may be provided to the UE (e.g., provided along with common configuration application indication) together with the instruction of the network about the addition of a cell to which the common configuration may be applied.

[0321] The common configuration handling indicator may be configured to indicate whether the common configuration of a corresponding cell will be stored or released when the cell is released.

[0322] The common configuration handling indicator may be configured to indicate that the common configuration of a corresponding cell should be stored when the cell is released. If the common configuration handling indicator is provided to UE, the UE may continue to have stored a common configuration although related cell release is performed. In contrast, if the common configuration handling indicator is not provided to UE, the UE may also release a common configuration when related cell release is performed.

[0323] The common configuration handling indicator may be configured to indicate that the common configuration of a corresponding cell should be released when the cell is released. If the common configuration handling indicator is provided to UE, the UE may also release a common configuration when related cell release is performed. In contrast, if

the common configuration handling indicator is not provided to UE, the UE may continue to have stored a common configuration although related cell release is performed.

[0324] UE may perform handover while operating by applying a common configuration to an added cell. If UE performs handover between macro cells, a target macro cell may not have a common configuration used within a source macro cell. When such handover is performed as described above, a source cell forwards information about a common configuration to a target cell during a handover preparation process so that information about the common configuration used in the source cell by the target cell.

[0325] If UE which applies a common configuration performs RRC connection re-establishment due to a radio link failure, the UE may need to handle a common configuration and cells to which the common configuration has been applied through a specific method. If RRC connection re-establishment is performed, the following three methods may be taken into consideration as a method of handling, by UE, a common configuration and cells to which the common configuration has been applied.

[0326] (1) UE may discard all the common configurations applied to all (small) configured cells. UE may release all (small) configured cells.

[0327] (2) UE may store an applied common configuration. UE may release all (small) configured cells.

[0328] (3) UE may store an applied common configuration. UE does not release all (small) configured cells.

[0329] In the case of the methods (2) and (3), UE may notify a network that a common configuration is valid during an RRC connection re-establishment procedure.

[0330] If all (small) configured cells are released in accordance with RRC connection re-establishment, UE may release all radio configurations of a corresponding cell along with the release of the cell. UE may release a C-RNTI that has been dedicatedly configured for use within a corresponding cell. UE may release a security configuration configured for a corresponding cell. UE may release a PDCP configuration configured for a corresponding cell. UE may release an RLC configuration configured for a corresponding cell. UE may release the logical channel configuration of a DRB associated with a corresponding cell.

[0331] UE may apply the fallback configuration of a DRB related to a released cell along with the each of the aforementioned handling methods according to the RRC connection re-establishment.

[0332] UE may not apply a default configuration and specified configuration defined for a non-PCell along with the each of the aforementioned handling methods according to the RRC connection re-establishment. That is, UE may apply a default configuration and specified configuration defined for a PCell.

[0333] In accordance with the operation method based on a common configuration according to an embodiment of the present invention, the excessive occupation of radio sources attributable to configuration information signaling according to the configuration and release of a serving cell can be reduced because a common configuration is applied. A serving cell can be configured or released more flexibly through a common configuration. This can increase use efficiency of radio sources and can improve performance of the entire network.

[0334] FIG. 16 is a block diagram showing a wireless apparatus in which an embodiment of the present invention is

implemented. The device may be implemented as UE or a network system which performs the operation method based on a common configuration according to an embodiment of the present invention.

[0335] Referring to FIG. 16, the wireless apparatus 1600 includes a processor 1610, memory 1620, and a radio frequency (RF) unit 1630. The processor 1610 implements the proposed functions, processes and/or methods. The processor 1610 may be configured to perform the embodiments of the present invention described with reference to FIGS. 14 and 15.

[0336] The RF unit 1630 is connected to the processor 1610, and sends and receives radio signals.

[0337] The processor may include Application-Specific Integrated Circuits (ASICs), other chipsets, logic circuits, and/or data processors. The memory may include Read-Only Memory (ROM), Random Access Memory (RAM), flash memory, memory cards, storage media and/or other storage devices. The RF unit may include baseband circuits for processing radio signals. When the embodiment is implemented in software, the aforementioned scheme may be implemented as a module (process or function) that performs the aforementioned function. The module may be stored in the memory and executed by the processor. The memory may be placed inside or outside the processor and may be connected to the processor using a variety of well-known means.

[0338] In the above exemplary systems, although the methods have been described on the basis of the flowcharts using a series of the steps or blocks, the present invention is not limited to the sequence of the steps, and some of the steps may be performed at different sequences from the remaining steps or may be performed simultaneously with the remaining steps. Furthermore, those skilled in the art will understand that the steps shown in the flowcharts are not exclusive and may include other steps or one or more steps of the flowcharts may be deleted without affecting the scope of the present invention.

What is claimed is:

1. An operation method performed by user equipment in a wireless communication system, comprising:

receiving common configuration information comprising one or more common configurations from a serving cell; performing, by the user equipment, a determination of a validity of a common configuration on another cell; and operating by applying a valid common configuration to the another cell if the valid common configuration for the another cell is present in the one or more common configurations,

wherein the common configuration comprises configuration information applied to one or more other cells in common within coverage of the serving cell.

2. The operation method of claim 1, wherein: the common configuration information further comprises applicability information,

the applicability information specifies a criterion for the determination of the validity of the common configuration, and

the determination of the validity of the common configuration is performed based on the applicability information.

3. The operation method of claim 2, wherein the applicability information comprises a cell identity list of cells to which respective common configurations are validly applied.

4. The operation method of claim 3, wherein performing the determination of the validity of the common configuration comprises determining a common configuration related to the cell identity list to be the valid common configuration if a cell identity of the another cell is included in a cell identity list of the applicability information.

5. The operation method of claim 2, wherein the applicability information comprises a frequency list to which each common configuration is validly applied.

6. The operation method of claim 5, wherein performing the determination of the validity of the common configuration comprises determining a common configuration related to the frequency list to be the valid common configuration if a serving frequency of the another cell is included in a frequency list of the applicability information.

7. The operation method of claim 2, wherein the applicability information is indicative of a time interval to which each common configuration is able to be validly applied.

8. The operation method of claim 7, wherein performing the determination of the validity of the common configuration comprises determining a common configuration related to the time interval to be the valid common configuration if a point of time at which the determination is made is within a time interval indicated by the applicability information.

9. The operation method of claim 2, wherein the applicability information comprises a signal quality threshold to which each common configuration is able to be validly applied.

10. The operation method of claim 9, wherein performing the determination of the validity of the common configuration comprises determining a common configuration related to the signal quality threshold to be the valid common configuration of signal quality of another cell is a signal quality threshold or more indicated by the applicability information.

11. The operation method of claim 2, wherein the applicability information comprises a traffic load threshold to which each common configuration is able to be validly applied.

12. The operation method of claim 11, wherein performing the determination of the validity of the common configuration comprises determining a common configuration related to the traffic load threshold to be the valid common configuration if a traffic load of the another cell is a traffic load threshold or less indicated by the applicability information.

13. The operation method of claim 1, wherein operating by applying the valid common configuration to the another cell if the valid common configuration for the another cell is present in the one or more common configurations comprises:

sending a common configuration validity indicator indicating that the valid common configuration is present to the serving cell if a valid common configuration for the another cell is present in the one or more common configurations;

receiving common configuration application indication as a response to the common configuration validity indicator, wherein the common configuration application indication instructs the user equipment to operate by applying the valid common configuration; and

operating by applying the valid common configuration to the another cell based on the common configuration application indication.

14. The operation method of claim 1, further comprising sending information about the applied valid common configuration to the serving cell.

15. The operation method of claim 1, wherein: the serving cell is a macro cell, and the another cell is a small cell within a coverage of the macro cell.

16. A wireless apparatus operating in a wireless communication system, comprising:

a radio frequency (RF) unit which sends and receives radio signals; and

a processor operatively coupled to the RF unit, wherein the processor is configured to:

receive common configuration information comprising one or more common configurations from a serving cell;

perform a determination of a validity of a common configuration on another cell; and

operating by applying a valid common configuration to the another cell if the valid common configuration for the another cell is present in the one or more common configurations,

wherein the common configuration comprises configuration information applied to one or more other cells in common within coverage of the serving cell.

* * * * *