



US 20160206138A1

(19) **United States**

(12) **Patent Application Publication**

Metz et al.

(10) **Pub. No.: US 2016/0206138 A1**

(43) **Pub. Date: Jul. 21, 2016**

(54) **INDUCTION-BASED FOOD HOLDING/WARMING SYSTEM AND METHOD WITH HEIGHT ADJUSTMENT MECHANISM**

(71) Applicant: **CookTek Induction Systems, LLC a division of Middleby Corporation, Chicago, IL (US)**

(72) Inventors: **Reinhard Metz, Wheaton, IL (US); Warren Graber, Hoffman Estates, IL (US); Kevin J. Snyder, Chicago, IL (US)**

(73) Assignee: **CookTek Induction Systems, LLC a division of Middleby Corporation, Chicago, IL (US)**

(21) Appl. No.: **15/076,785**

(22) Filed: **Mar. 22, 2016**

**Related U.S. Application Data**

(63) Continuation of application No. 13/895,186, filed on May 15, 2013, now Pat. No. 9,320,389.

**Publication Classification**

(51) **Int. Cl.**  
*A47J 36/24* (2006.01)  
*H05B 6/12* (2006.01)  
*A47J 39/02* (2006.01)

(52) **U.S. Cl.**  
CPC ..... *A47J 36/2483* (2013.01); *A47J 39/02* (2013.01); *H05B 6/1209* (2013.01)

(57) **ABSTRACT**

A device, system and method for induction heating food service pans having differing depths, while maintaining the pans sufficiently closely adjacent an enclosure containing the induction heating power source.

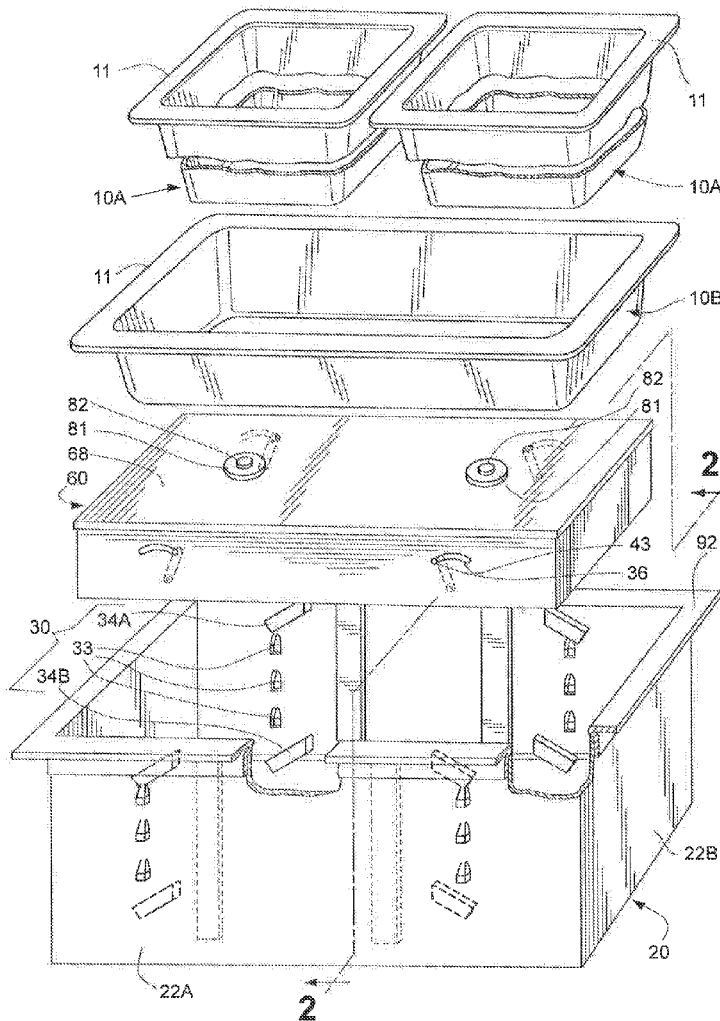

Fig. 1

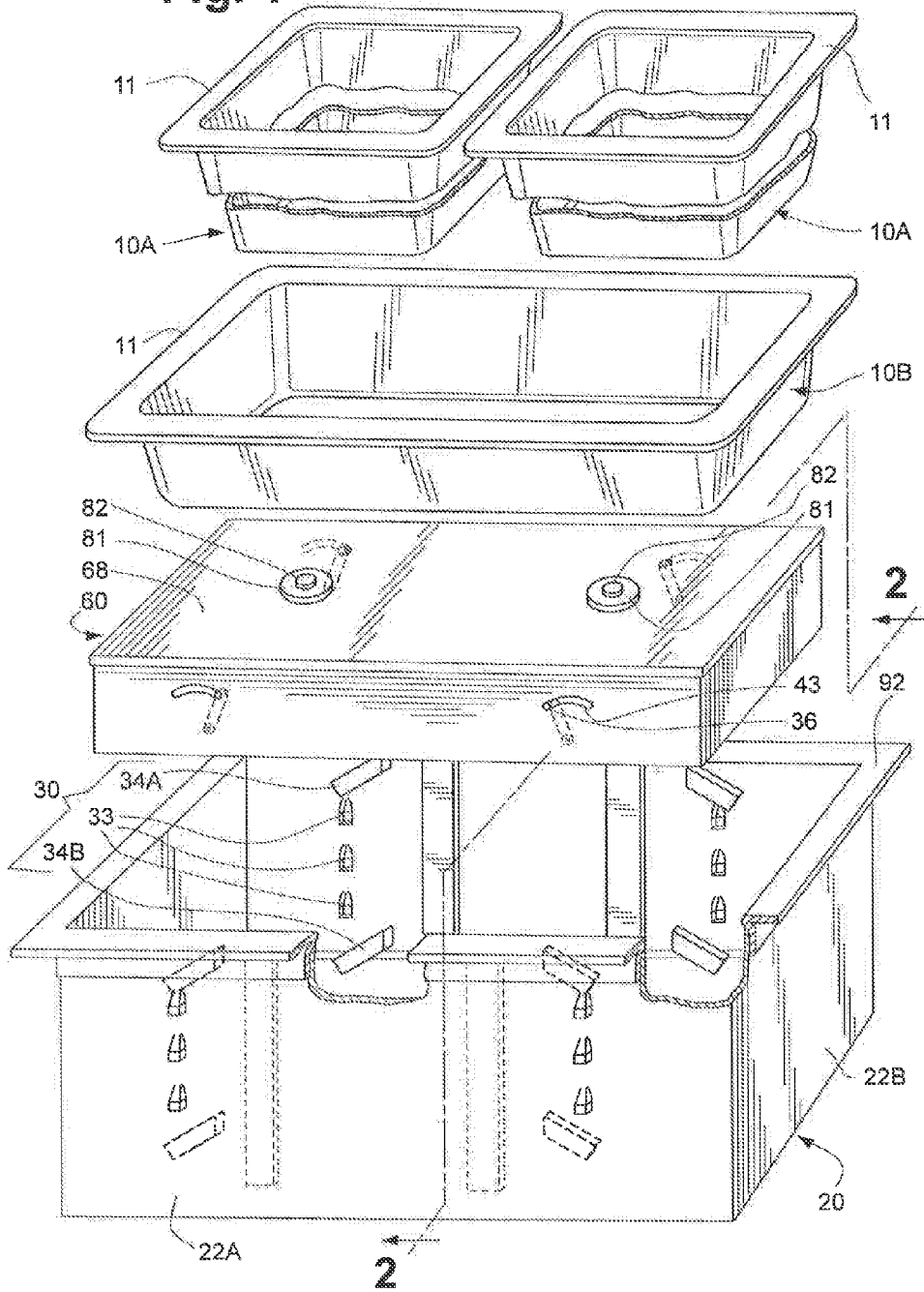

Fig. 2

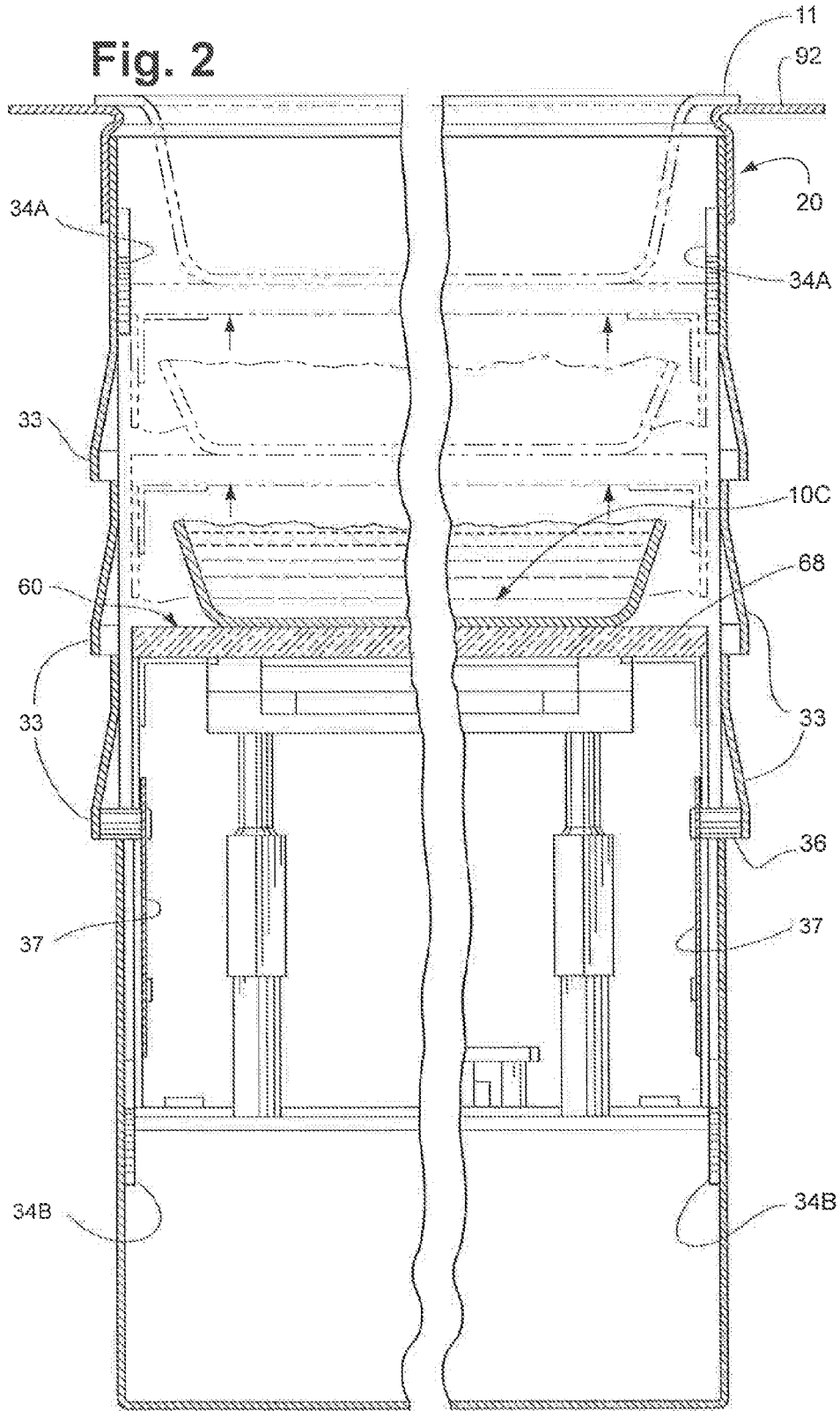
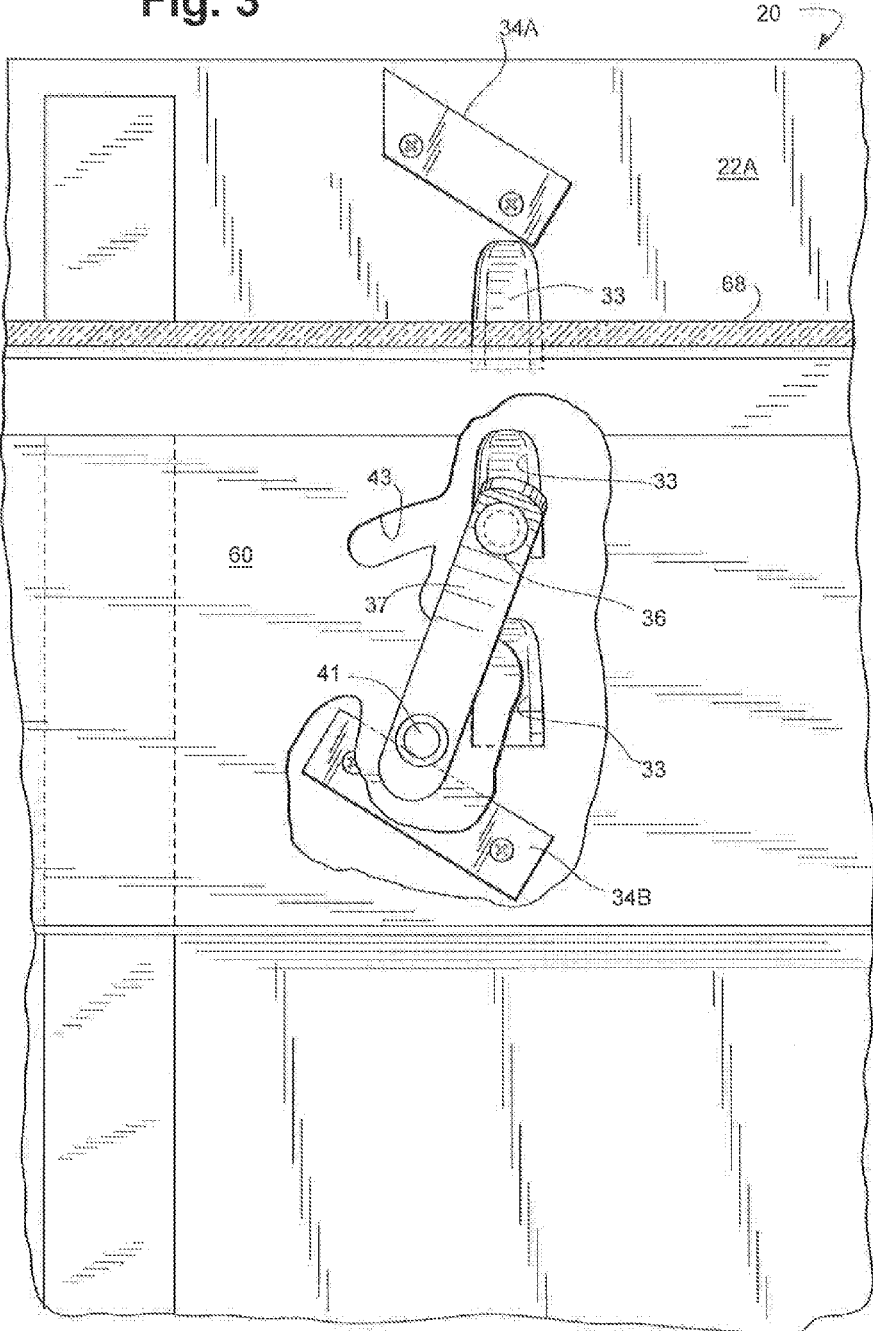
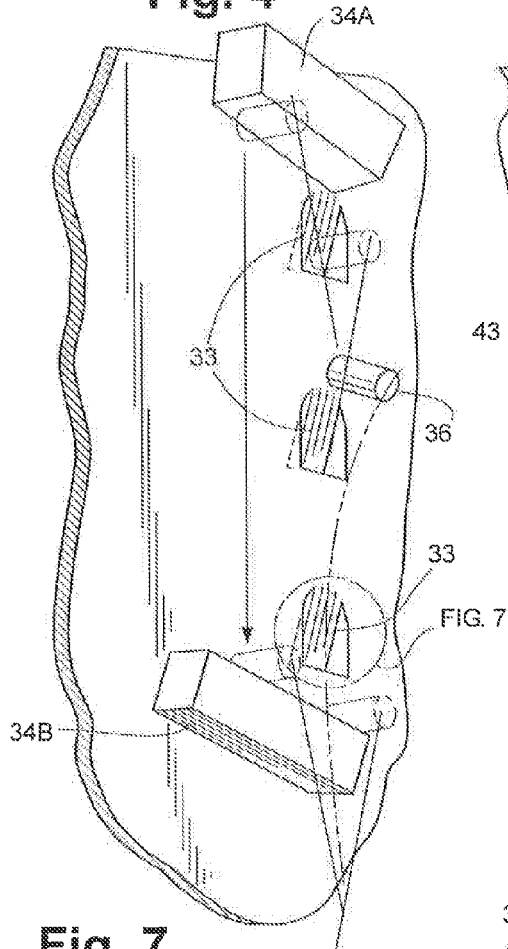

Fig. 3



**Fig. 4**



**Fig. 5**

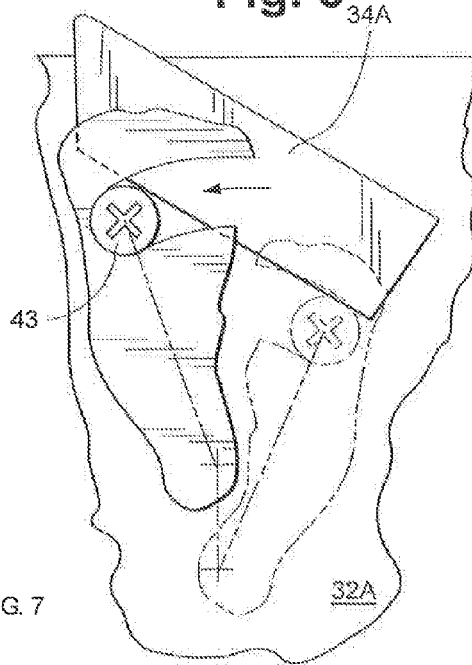

**Fig. 7**

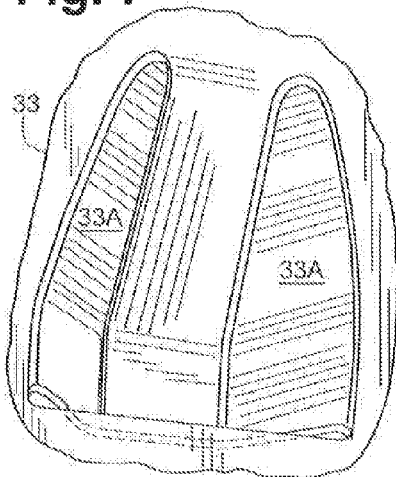

**Fig. 6**

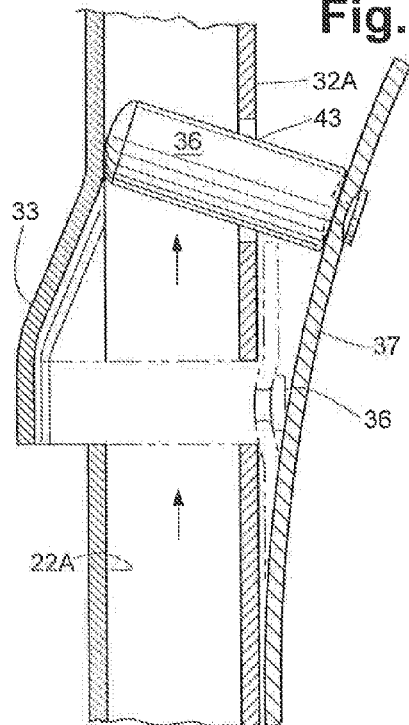

Fig. 8

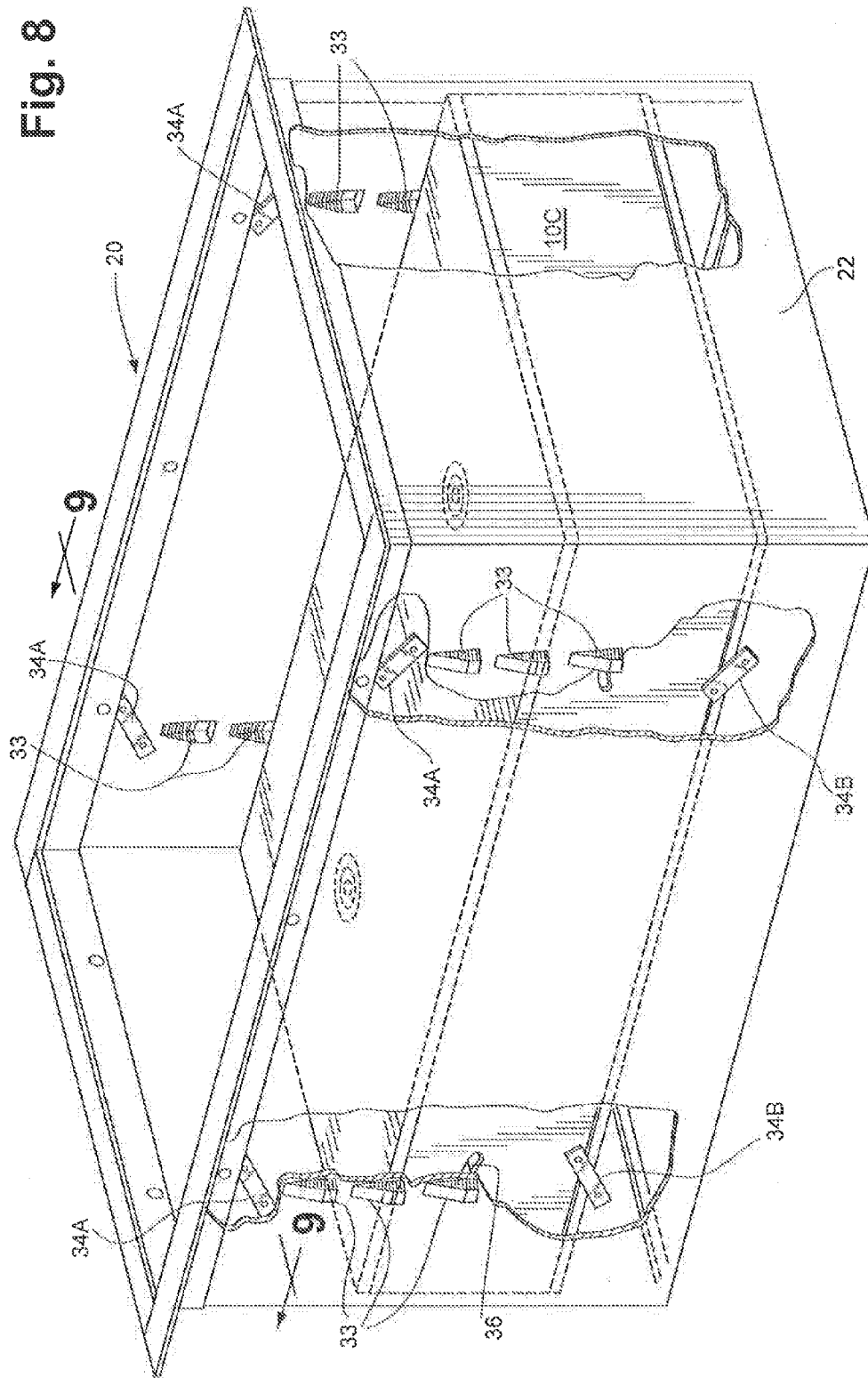
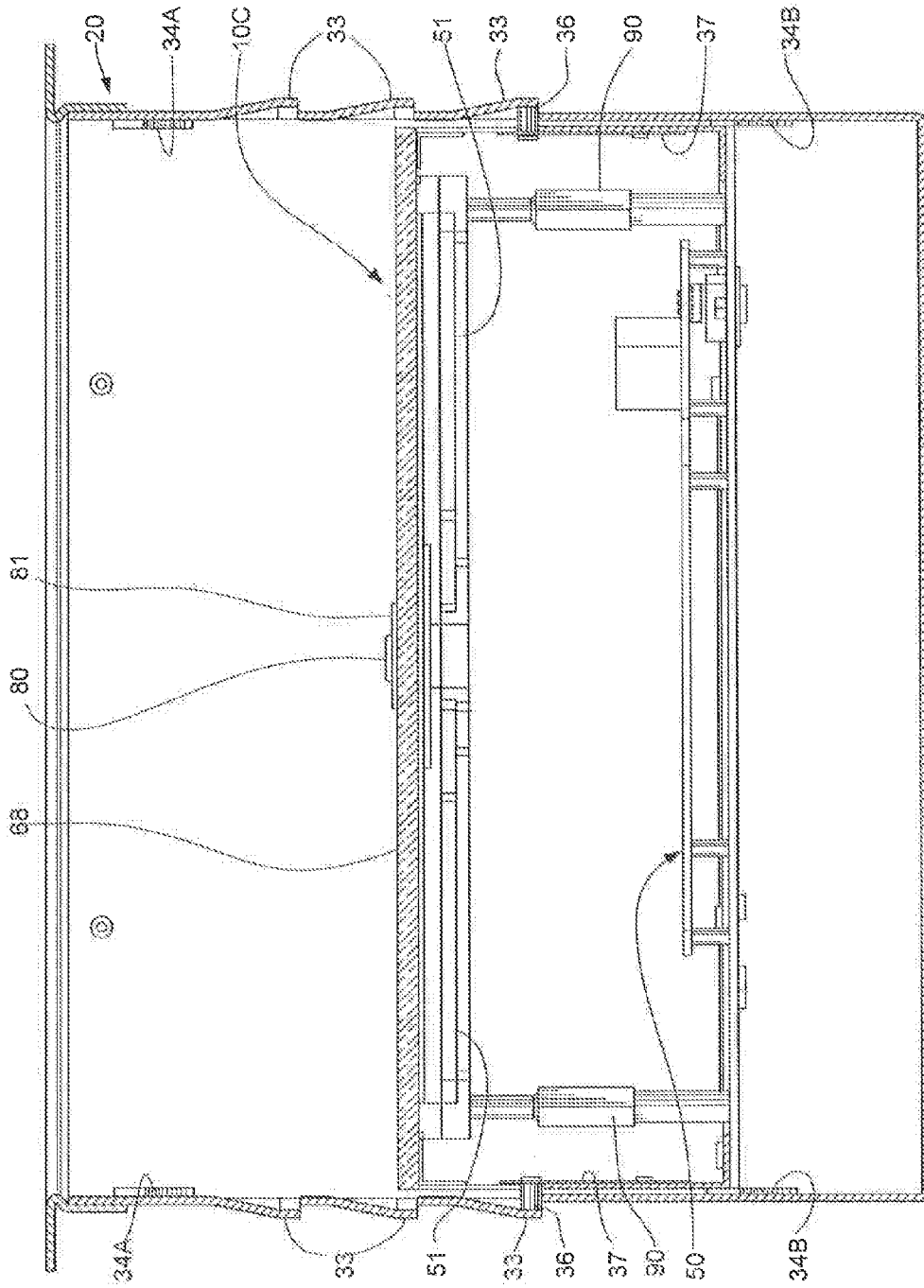

Fig. 9



**INDUCTION-BASED FOOD  
HOLDING/WARMING SYSTEM AND  
METHOD WITH HEIGHT ADJUSTMENT  
MECHANISM**

**[0001]** This continuation application claims priority from the U.S. Ser. No. 13/895,186, filed May 15, 2013 (“the Parent Case”).

BACKGROUND OF THE INVENTION

**[0002]** Pending U.S. Ser. No. 13/112,221, filed May 20, 2011, titled “Induction-Based Food Holding/Warming System And Method,” published as U.S. Publication No. 2012-0294990-A1 on Nov. 22, 2012, is incorporated by reference herein in its entirety.

**[0003]** The present invention generally relates to typical food service, food-holding/warming systems and methods for food pan/dish inserts. Systems and methods according to the present invention replace the hot water/steam approach with an induction heating/warming system. This invention takes an induction-based holding/warming/heating unit and makes it adjustable to accommodate a variety of standard depth pans.

**[0004]** Typical food service, food-holding/warming systems use a variety of pans, typically stainless steel, with a common overall maximum rectangular footprint. This footprint accommodates full-size pans, 2 half-size pans, 1/3 size, 1/6 size pans, etc. The pans further come in several standardized depths (in inches): 2½, 4, 6, and some 1¼.

**[0005]** In what are known as “steam table” applications, these pans are dropped into standard size counter cut-outs, which are in turn located over a hot water or steam bath below. The various depth pans may be heated from below by locating the hot water at or below the lowest point a pan will reach, or allowing the pans to dip into the water as needed. Variable pan/pan depth is thus semi-automatically accommodated.

**[0006]** Steam tables have proven effective, but have several disadvantages. One principal disadvantage is that a hot water/steam approach is substantially less energy efficient than an induction heating system approach. Further, given the thermal inertia of the water, the steam is relatively slow to heat the food, and the temperature can be difficult to predict and control. Replenishment of the water, and particularly availability of gas if the steam tables are gas-driven, can also be an issue given the locale (e.g., an airport, remote location, etc.). Other disadvantages of steam table systems are the requirement for a water supply and associated drainage, and the relatively demanding maintenance and sanitation procedures.

**[0007]** In an induction-based food holding/warming/heating system, the induction energy source, such as the induction coil in an induction unit, must be placed within close proximity to the bottom of the heating/warming pans. For multiple depth pans, this may be accomplished with different depth units. However, in the induction heating application, different depth units require a pre-determination of what depth pans will be used, given the location of the induction coil of the induction unit.

**[0008]** Accordingly, it would be advantageous to avoid the use of steam tables, and utilize an induction heating/warming system and method for pans and pans used in the food service industry, which can be used with pans and pans having differing depths.

DEFINITION OF CLAIM TERMS

**[0009]** The following terms are used in the claims of the patent as filed and are intended to have their broadest meaning consistent with the requirements of law. Where alternative meanings are possible, the broadest meaning is intended. All words used in the claims are intended to be used in the normal, customary usage of grammar and the English language.

**[0010]** “Sufficiently closely adjacent” means that a portion of the power induction enclosure that includes one or more temperature sensors and induction inverters and associated induction coils, is maintained closely adjacent to the bottom surface of the one or more food service pans, so that heating energy may be properly induced, and also to permit the temperature of the pans to be monitored, allowing an operator to maintain the temperature of the food service pans within desirable limits. While with existing technology this distance may be one centimeter or less (such as with the technology used by CookTek in its Sinaqua Waterless Food Holding System, see [www.CookTek.com](http://www.CookTek.com)), with different technology (e.g., different temperature sensors and/or different induction heating controls) it will be appreciated that a “sufficiently closely adjacent” distance may vary.

**[0011]** “Pan” means any food service container that may be used to hold foods or liquids, to be induction-heated and/or warmed, including pans, trays or other such containers.

SUMMARY OF THE INVENTION

**[0012]** The objects mentioned above, as well as other objects, are solved by the present invention, which overcomes disadvantages of prior induction heating/warming systems and methods for pans used in the food service industry, while providing new advantages not previously obtainable with such systems and methods.

**[0013]** One preferred embodiment includes an induction heating device with a housing, one or more food service pans having differing depths, and an induction power enclosure fitting within the housing for heating the one or more food service pans. The enclosure may contain an induction coil(s) and the power inverter electronics. To protect the electronics, the interior of the enclosure is preferably separated by an enclosure boundary from a bottom surface of the food service pans.

**[0014]** The device also includes a plurality of height adjustment mechanisms facilitating the induction heating of the pans by maintaining a bottom surface of the pans sufficiently closely adjacent to the induction power enclosure to enable adequate magnetic coupling for induction heating of the pans and to permit temperature monitoring of the pans. Two height adjustment mechanisms may be used, for example, having first portions mounted on opposing inner surfaces of the housing, and second portions mounted on opposing outer surfaces of the enclosure.

**[0015]** The plurality of height adjustment mechanisms are configured to permit the induction power enclosure to be moved vertically up and down relative to the housing. This enables an upper portion of the enclosure to be maintained in proximity to the bottom surface of the food service pan(s), or sufficiently closely adjacent, to ensure adequate magnetic coupling for induction heating of the pans and to enable temperature monitoring of the pans. For this latter purpose, an upper portion of the enclosure may include one or more temperature sensors.



[0016] In the preferred embodiment, the first portions of the height adjustment mechanisms may include a plurality of vertically-aligned detents, such as stamped notches, arranged in a column, each of which may be selectively engaged by a pin. Also in the preferred embodiment, the second portions of the height adjustment mechanisms may include a rotating lever, such as a leaf spring having a pin, for engaging the notches. In a particularly preferred embodiment, to facilitate selective coupling and release of the pin, each notch may have opposing surfaces that slope downwardly to the center of the notch, and the notch can be wider at its bottom than at its top.

[0017] Also in a preferred embodiment, the first portion of each height adjustment mechanism may also include upper and lower ramps attached to or integral with the inner surface of the housing, with the upper ramp being located above the upper-most detent in a column, and the lower ramp being located below the lower-most detent in the column.

[0018] In an alternative embodiment, an induction heating system for food service pans having differing depths is provided. The system may include a housing having a housing ledge, one or more of the food service pans having a lip supported by the housing ledge, and an induction power source contained within an enclosure. The system may also include a plurality of height adjustment mechanisms permitting the height of the enclosure to be vertically adjusted relative to the housing, thereby enabling an upper surface of the enclosure to be maintained sufficiently closely adjacent to a bottom surface of the food service pans to enable adequate magnetic coupling for induction heating of the pans. In this alternative system, one or more temperature sensors may be located at an upper portion of the enclosure, enabling temperature monitoring of the pans. The height adjustment mechanisms may each include a plurality of detents, such as but not limited to stamped notches, that may be selectively engaged by a pin mounted on a rotating lever.

[0019] In yet another alternative embodiment of the present invention, a method is provided for induction heating food service pans having differing depths, including the step of providing a housing supporting an induction power enclosure and the food service pans, and also providing a plurality of height adjustment mechanisms. The method also includes the step of adjusting the height of the enclosure based on the depth of the food service pan or pans being used, so that an upper surface of the enclosure is sufficiently closely adjacent a bottom surface of the food service pan or pans to enable adequate magnetic coupling for induction heating of the pans. The method also includes the step of induction heating the pan or pans and, preferably, monitoring the temperature of the food service pan or pans, and displaying the temperature to an operator.

#### BRIEF DESCRIPTION OF THE DRAWINGS

[0020] The novel features which are characteristic of the invention are set forth in the appended claims. The invention itself, however, together with further objects and attendant advantages thereof, will be best understood by reference to the following description taken in connection with the accompanying drawings, in which:

[0021] FIG. 1 is a perspective view of the heating/warming pans having differing depths which may be used with one preferred embodiment of the invention shown here;

[0022] FIG. 2 is a view taken along reference line 2-2 of FIG. 1;

[0023] FIG. 3 is a view taken along reference line 3-3 of FIG. 1;

[0024] FIGS. 4-6 are enlarged views of components of the enclosure height adjustment mechanism shown in FIG. 1, shown at various states in its preparation;

[0025] FIG. 7 is an enlarged view of a preferred embodiment of the notch circled in FIG. 4;

[0026] FIG. 8 is a perspective view of a preferred embodiment of the portion of the enclosure height adjustment mechanisms of the present invention that may reside on shell 22, with two pairs of the mechanism portions employed on opposing sides; and

[0027] FIG. 9 is a side view of preferred opposing height adjustment mechanisms.

[0028] The components in the drawings are not necessarily to scale, emphasis instead being placed upon clearly illustrating the principles of the present invention.

#### DETAILED DESCRIPTION OF THE PREFERRED EMBODIMENTS

[0029] Set forth below is a description of what are believed to be the preferred embodiments and/or best examples of the invention claimed. Future and present alternatives and modifications to this preferred embodiment are contemplated. Any alternatives or modifications which make insubstantial changes in function, in purpose, in structure, or in result are intended to be covered by the claims of this patent.

[0030] Referring first to FIG. 1, a preferred induction heating unit, generally designated by reference numeral 20, may be used with any of various food heating/warming pans 10A and 10B, having differing depths and a pan ledge 11. An enclosure 60 housing the induction coil and power inverter electronics 50 (FIGS. 3 and 9) for the induction system, may be located below pan(s) 10. Unit 20 may be made of stainless steel and may include an outer housing or shell 22 having inner surface 22A, outer surface 22B, and upper housing ledge 92. Pan 10 carrying food or liquid may be placed down into the upper open cutout of housing 20 such that pan ledge 11 is supported by upper housing ledge 92.

[0031] In the preferred embodiment, power induction enclosure 60 may be moved up or down using a height adjustment mechanism 30, described in detail below, so that the top of enclosure 60 stays closely adjacent to the bottom of pan(s) 10. This will maintain, for example, temperature sensors 80, which may be located in an upper portion of enclosure 60, in closely adjacent location with the bottom surface of pan 10, enabling sensors 80 to electronically communicate temperature information concerning pans 10 to the inverter electronics 50, and then (for example) to a readable display adjacent housing 20 (not shown).

[0032] Referring now to FIGS. 1 and 9, enclosure 60 may include an upper wall 68 to seal the induction electronics from the food pan. Enclosure 60 may also include temperature sensors 80 (which may be surrounded by a rubber bellows 81 to allow the sensors to slightly move relative to the pan), for using in monitoring the pan temperature. For this purpose, the lower surface of pan 10 should be kept closely adjacent to wall 68 of enclosure 60 where temperature sensors 80 are located (e.g., within about 1 centimeter of the induction coil and in contact with the sensors, given existing technology).

[0033] Referring to FIGS. 1, 3 and 4-7, to adjust the depth of the pan relative to the induction heating equipment carried by enclosure 60, in a particularly preferred embodiment, unit 20 may be equipped with a plurality of height adjustment

mechanisms 30. Preferably, two or four such mechanisms 30 may be used, and may be located at one per end, one per corner, or two per side (see FIG. 8), for example, to provide sufficient and symmetric support for pan 10.

[0034] Each height adjustment mechanism 30 may include a number of vertically aligned notches 33, with the uppermost and lowermost notches 33 of any vertical column of notches circumscribed by angled upper and lower ramps 34A, 34B, respectively. Enclosure 60 may include circumferential cutout 43 and rotating lever 37. Lever 37 may be a leaf spring, for example, which can be rotated about pin 41 fixed to the side of enclosure 60. An opposite end of lever 37 may carry pin 36. Lever 37 and cutout 43 may be sized and shaped so that the movement of pin 41 is circumscribed by cutout 43 as lever 37 is rotated.

[0035] Each notch 33 may be sized and shaped, and spaced relative to the other notches within each column of notches, and with an adjacent column of notches, so that when it is engaged by pin 36, an upper portion of enclosure 60 may be maintained closely adjacent to the bottom surface of pan 10. (For example, if the most common pan depths vary between X, Y and Z inches, the notches within a column may be spaced from each other corresponding distances X, Y-X and Z-Y.) Notches 33 for different mechanisms 30 work together, allowing different portions of pan 10 carried by different mechanisms 30 to be positioned at the same height.

[0036] In operation of the preferred embodiment, enclosure 60 may be supported by shell 20 at a desired height, using height adjustment mechanisms 30, with pins 36 engaging the bottom edges of notches 33. When it is desired to use a different pan having a different depth, enclosure 60 may be lifted, allowing individual pins 36 of each height adjustment mechanism 30 to ride up and out of their corresponding notches 33 due to the nature of each notch 33 (discussed in more detail below). Referring to FIGS. 4-6, as enclosure 60 is lifted up to the higher, next set of notches 33, pins 36 will release from their current notches and leaf springs 37 will snap pins 36 into these next, higher set of notches. If pins 36 are lifted further, after leaving the top set of notches, pins 36 will engage upper ramp 34A, rotating leaf spring 37 to its second position, off the line of notches, and allowing enclosure 60 to now be lowered down to its lowest position, where pins 36 engage lower ramp 24B, returning leaf spring arm 37 to its other rotated position in line with the bottom set of notches 33.

[0037] Progressively moving height adjustment mechanisms 30 up through all notches 33, to the top, then back down to the bottom, represents the complete cycle and method of positioning mechanism 30 at each of the designed-in and pre-determined heights. Mechanisms 30 may be moved up and down by way of this cycle repeatedly. In a typical food service application, this up-and/or-down movement may be necessary during various times of the day, as dictated by the different depth pans required for different foods or services.

[0038] In an alternative embodiment, this up-and-down movement/repositioning may be facilitated by the inclusion of handles on induction unit 60 (not shown). Alternatively, the lifting handles may be in the form of suction cups that attach to the top of the induction unit so that the handles may be removed from the induction unit, as desired.

[0039] Referring to FIG. 7, the shape of the notches 33 can facilitate the use of height adjustment mechanisms 30. In a preferred embodiment, the notches may be stamped to have a shape such that each notch may be punched/disposed in a

manner that: (1) its depth is at a maximum (relative to otherwise planar inner surface 32A of mechanism 30) at its lowermost/bottom location, and its depth gradually decreases moving upward along the notch; and (2) the notch outer surfaces 33A slope (relative to inner surface 32A of mechanism 30) from its outer edges (minimum depth) down to its center (maximum depth). This notch shape has been found preferable to facilitate entry of pin 36 and hold it in place, while also facilitating the pin's exit when desired.

[0040] Referring now to FIG. 9, in a preferred embodiment, enclosure 60 preferably includes a solid floor or boundary 68 to separate the inner portion of food warming pan 10 from enclosure 60 containing the inverter power electronics 50 and induction coil 51. Posts 90 may be used to help support wall 68 and to keep induction coils 51 in place.

[0041] It will be appreciated that advantages of the induction heating/warming system for food service pans disclosed, in pending U.S. Ser. No. 13/112,221, such as the induction heating units disclosed there, the use of material having a low relative magnetic permeability, and fan elimination, may but need not be retained by the present invention.

[0042] The pan height adjustment mechanism may be implemented with a number of variations, adaptations, or alternatives. For example, the notches, instead of being stamped into the metal housing, may be implemented in molded plastic tracks. As another non-limiting example, the pin and notch system could be made so that pulling up on enclosure 60 does not automatically move the system, but rather actuates a release mechanism, such as a release lever.

[0043] The above description is not intended to limit the meaning of the words used in the following claims that define the invention. For example, while various preferred and less preferred embodiments have been described above, persons of ordinary skill in the art will understand that a variety of other designs still falling within the scope of the following claims may be envisioned and used. It is contemplated that future modifications in structure, function or result will exist that are not substantial changes and that all such insubstantial changes in what is claimed are intended to be covered by the claims.

We claim:

1. An induction heating device with a housing, two or more food service pans having differing depths, and an induction power enclosure fitting within the housing for heating the one or more food service pans, comprising:

a plurality of height adjustment mechanisms facilitating the induction heating of the pans by maintaining a bottom surface of the pans sufficiently closely adjacent to the induction power enclosure to enable adequate magnetic coupling for induction heating of the pans and to permit temperature monitoring of the pans.

2. The induction heating device of claim 1, further comprising two height adjustment mechanisms, first portions of which are mounted on opposing inner surfaces of the housing, and second portions of which are mounted on opposing outer surfaces of the enclosure.

3. The induction heating device of claim 1, wherein the plurality of height adjustment mechanisms are configured to permit the induction power enclosure to be moved vertically up and down relative to the housing, whereby an upper portion of the enclosure is maintained sufficiently closely adjacent to a bottom surface of the one or more food service pans to ensure adequate magnetic coupling for induction heating of the pans and to enable temperature monitoring of the pans.

4. The induction heating device of claim 3, wherein the induction power enclosure includes one or more temperature sensors located at an upper portion of the enclosure.

5. The induction heating device of claim 2, wherein the first portions of the height adjustment mechanisms comprise a plurality of vertically-aligned detents arranged in a column, each of which may be selectively engaged by a pin.

6. The induction heating device of claim 2, wherein the second portions of the height adjustment mechanisms comprise a rotating lever.

7. The induction heating device of claim 6, wherein the rotating lever comprises a leaf spring having a pin.

8. The induction heating device of claim 5, wherein the detents comprise notches, and wherein each notch includes opposing surfaces that slope downwardly to the center of the notch.

9. The induction heating device of claim 8, wherein the notch is wider at its bottom than at its top.

10. The induction heating device of claim 5, wherein the first portion of each height adjustment mechanism further comprises upper and lower ramps attached to or integral with the inner surface of the housing, the upper ramp being located above the upper-most detent in a column, and the lower ramp being located below the lower-most detent in the column.

11. The induction heating device of claim 1, wherein the induction power enclosure comprises one or more induction coils and power inverter electronics mounted within the enclosure, and wherein an interior of the enclosure is separated by an enclosure boundary from a bottom surface of the food service pans.

12. An induction heating system for food service pans having differing depths, comprising:

- a housing having a housing ledge;
- one or more of the food service pans having a lip supported by the housing ledge;

an induction power source contained within an enclosure; and

a plurality of height adjustment mechanisms permitting the height of the enclosure to be vertically adjusted relative to the housing, thereby enabling an upper surface of the enclosure to be maintained sufficiently closely adjacent to a bottom surface of the food service pans to enable adequate magnetic coupling for induction heating of the pans.

13. The induction heating system of claim 12, further comprising one or more temperature sensors located at an upper portion of the enclosure, enabling temperature monitoring of the pans.

14. The induction heating system of claim 12, wherein the height adjustment mechanisms each include a plurality of detents that may be selectively engaged by a pin mounted on a rotating lever.

15. A method for induction heating food service pans having differing depths, comprising the steps of:

providing a housing supporting an induction power enclosure and the food service pans;

providing a plurality of height adjustment mechanisms;

adjusting the height of the enclosure based on the depth of the food service pan or pans being used, so that an upper surface of the enclosure is sufficiently closely adjacent a bottom surface of the food service pan or pans to enable adequate magnetic coupling for induction heating of the pans; and

induction heating the pan or pans.

16. The method of claim 15, further comprising the steps of monitoring the temperature of the food service pan or pans, and displaying the temperature to an operator.

\* \* \* \* \*