



(19) **United States**

(12) **Patent Application Publication**
Albisser et al.

(10) **Pub. No.: US 2014/0297246 A1**
(43) **Pub. Date: Oct. 2, 2014**

(54) **BLOOD GLUCOSE METER AND
COMPUTER-IMPLEMENTED METHOD FOR
FACILITATING ACCURATE GLYCEMIC
CONTROL BY MODELING BLOOD
GLUCOSE USING CIRCADIAN PROFILES**

(52) **U.S. Cl.**
CPC **G06F 19/3437** (2013.01)
USPC **703/11**

(57) **ABSTRACT**

(71) Applicant: **Rimidi Diabetes, Inc.**, Atlanta, GA (US)

A blood glucose meter and computer-implemented method for facilitating accurate glycemc control by modeling blood glucose using circadian profiles is provided. Anti-hyperglycemic medications are categorized based on similar glucose lowering effects. A circadian profile is built by collecting at least two recent typical measurements of pre-meal and post-meal period data stored on a glucometer, identifying a dose of an anti-hyperglycemic medication, and identifying the class of the anti-hyperglycemic medication. A model of glucose management through the circadian profile is created by estimating expected blood glucose values and their predicted errors at each of the meal periods, visualizing the expected blood glucose values and their predicted errors over time for each meal period in a log-normal distribution, and selecting one of the meal periods and, for each anti-hyperglycemic medication in the identified class, modeling a change in the dose of the anti-hyperglycemic medication.

(72) Inventors: **Anthony Michael Albisser**, The Villages, FL (US); **Lucienne Marie Ide**, Atlanta, GA (US)

(21) Appl. No.: **14/306,101**

(22) Filed: **Jun. 16, 2014**

Related U.S. Application Data

(63) Continuation of application No. 13/559,552, filed on Jul. 26, 2012, now Pat. No. 8,756,043.

Publication Classification

(51) **Int. Cl.**
G06F 19/00 (2006.01)

50

51

Medical Center: Central Hospital										Circadian Profiles		
Physician: R. Kimble, MD										MPP Start Date: Sep 5, 2011		
Patient: Dan Cooper Hx Number: 487 52 9733										Height: 74		
MP Profiles	Breakfast			Lunch			Dinner			Bedtime		
BW1: 209	Before B	After B	Mid B-L	Before L	After L	Mid L-D	Before D	After D	Mid D-S	Before S	After S	Over Night
SMBG (hh:mm)	194 7:10	63 8:40		144 13:50	163 15:20		141 17:20	48 18:50		123 22:00		124 3:30
Medications	Site			Site			Site			Site		
Shorter-acting	6 Apidra T			4 Apidra T			6 Apidra T			18 Lantus T		
Longer-acting												
Life-style comments (Optional)	CHO			CHO			CHO			CHO		
	EX			EX			EX			EX		
	Stress			Stress			Stress			Stress		
	etc			etc			etc			etc		
MP Profiles	Breakfast			Lunch			Dinner			Bedtime		
BW2: 206	Before B	After B	Mid B-L	Before L	After L	Mid L-D	Before D	After D	Mid D-S	Before S	After S	Over Night
SMBG (hh:mm)	167 8:50	99 10:20		99 14:00	211 15:30		122 18:30	60 20:00		120 21:50		180 2:50
Medications	Site			Site			Site			Site		
Shorter-acting	6 Apidra T			4 Apidra T			6 Apidra T			18 Lantus T		
Longer-acting												
Life-style comments (Optional)	CHO			CHO			CHO			CHO		
	EX			EX			EX			EX		
	Stress			Stress			Stress			Stress		
	etc			etc			etc			etc		

Figure 1.

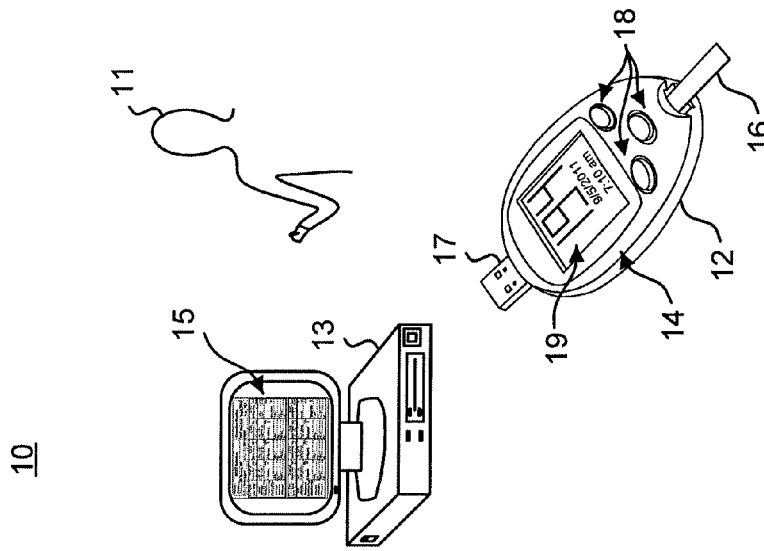

Figure 2.

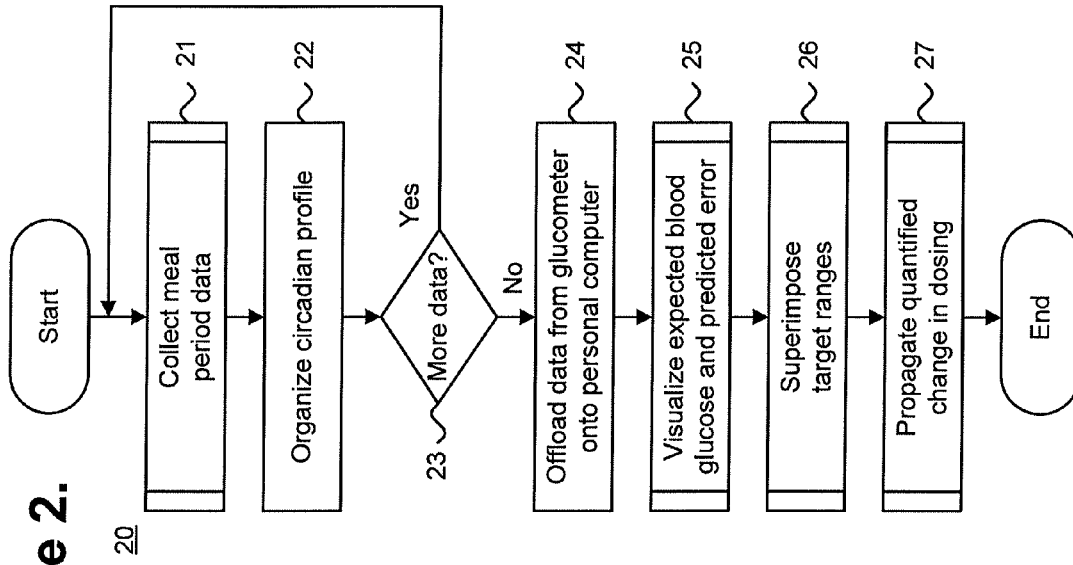

Fig. 3

30

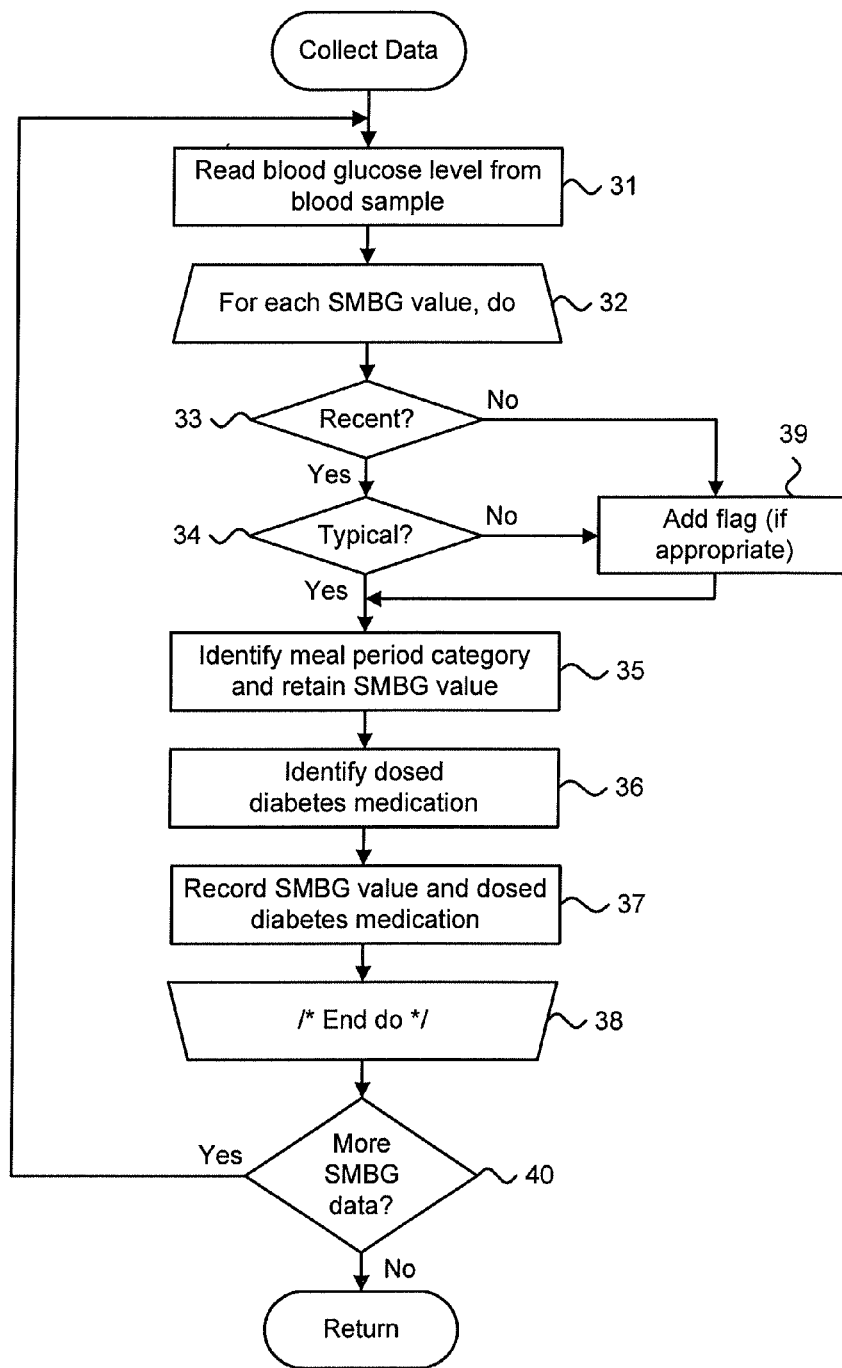

Figure 5.

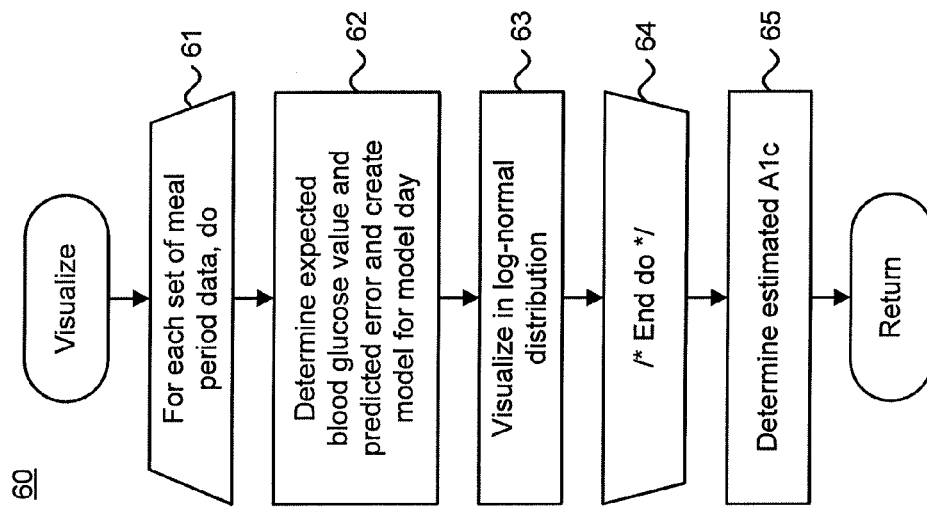

Figure 6.

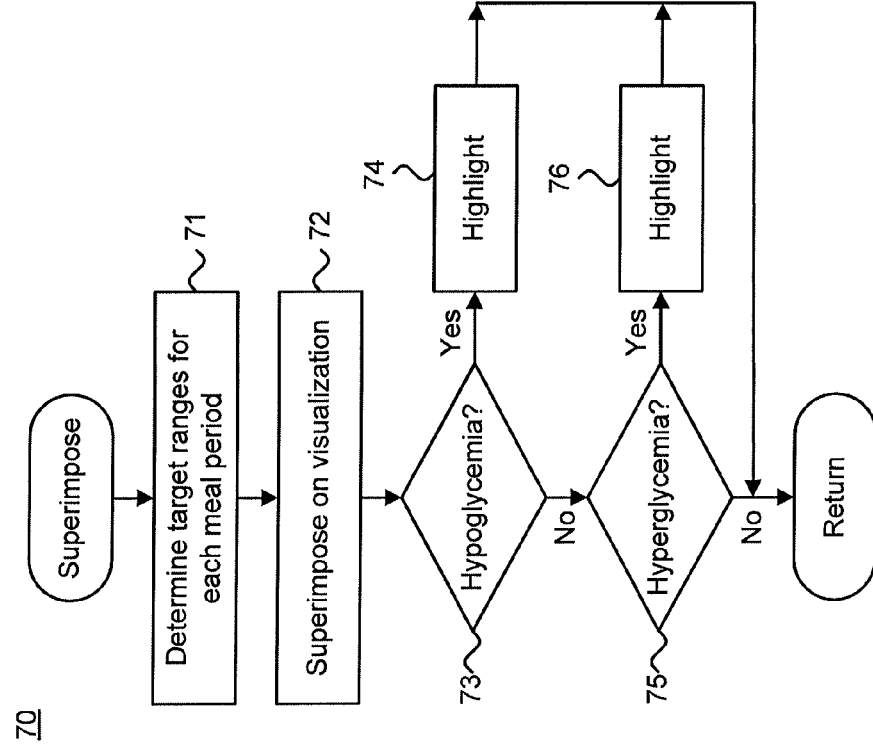

Figure 7.

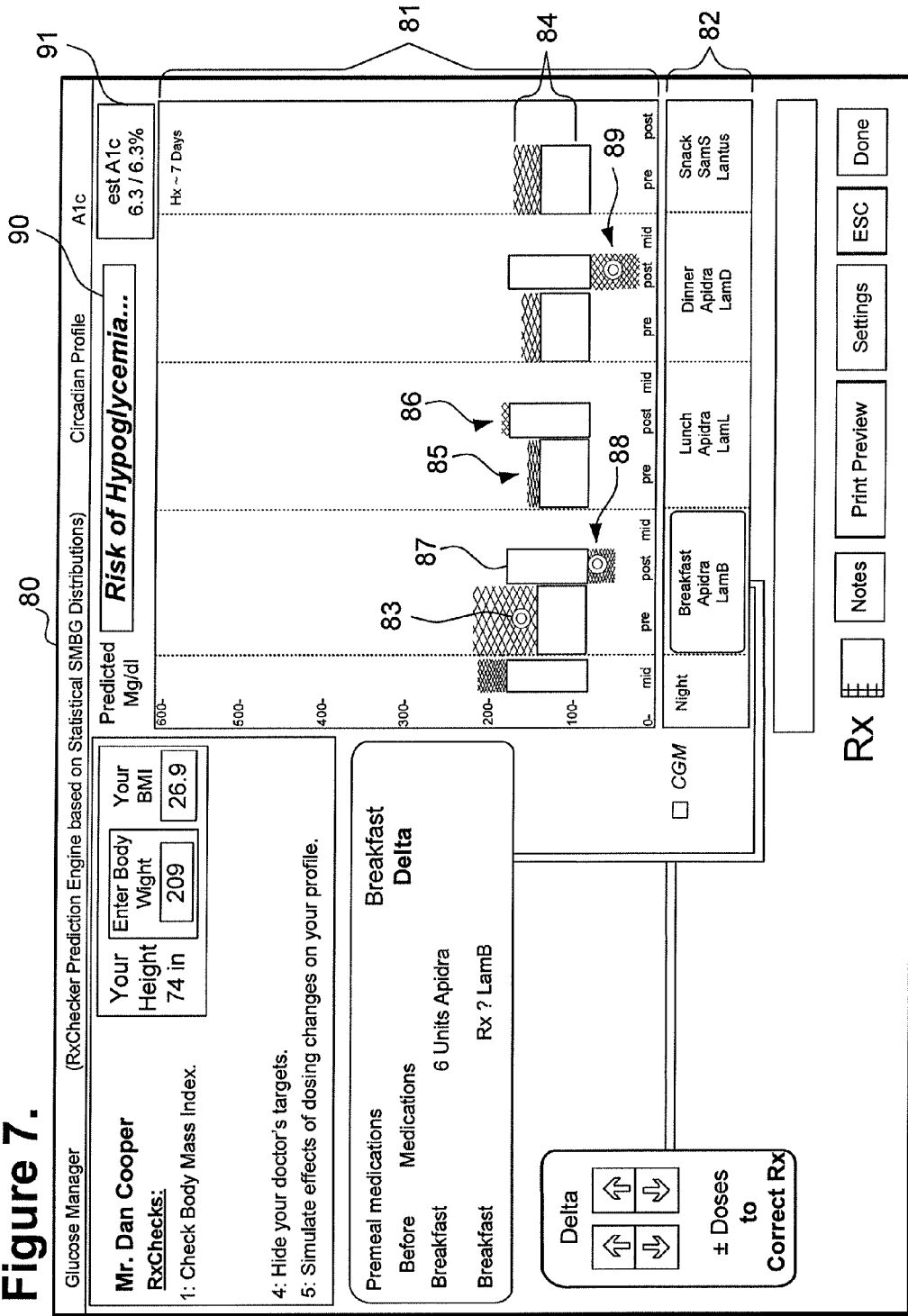

Figure 8.

100

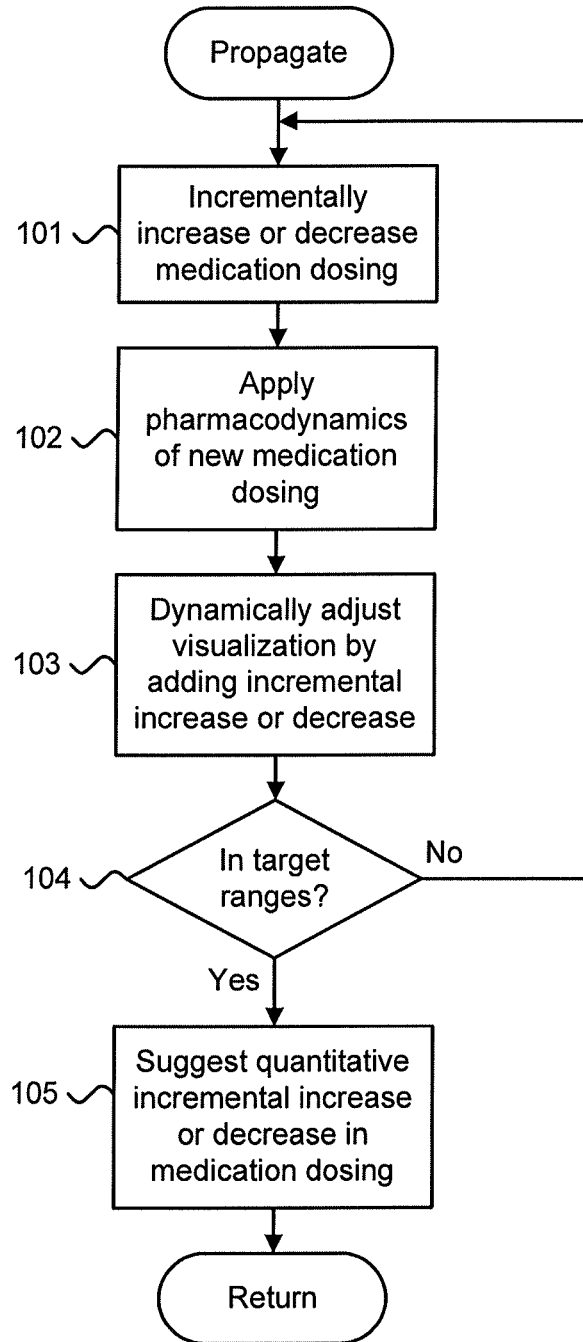

Figure 9.

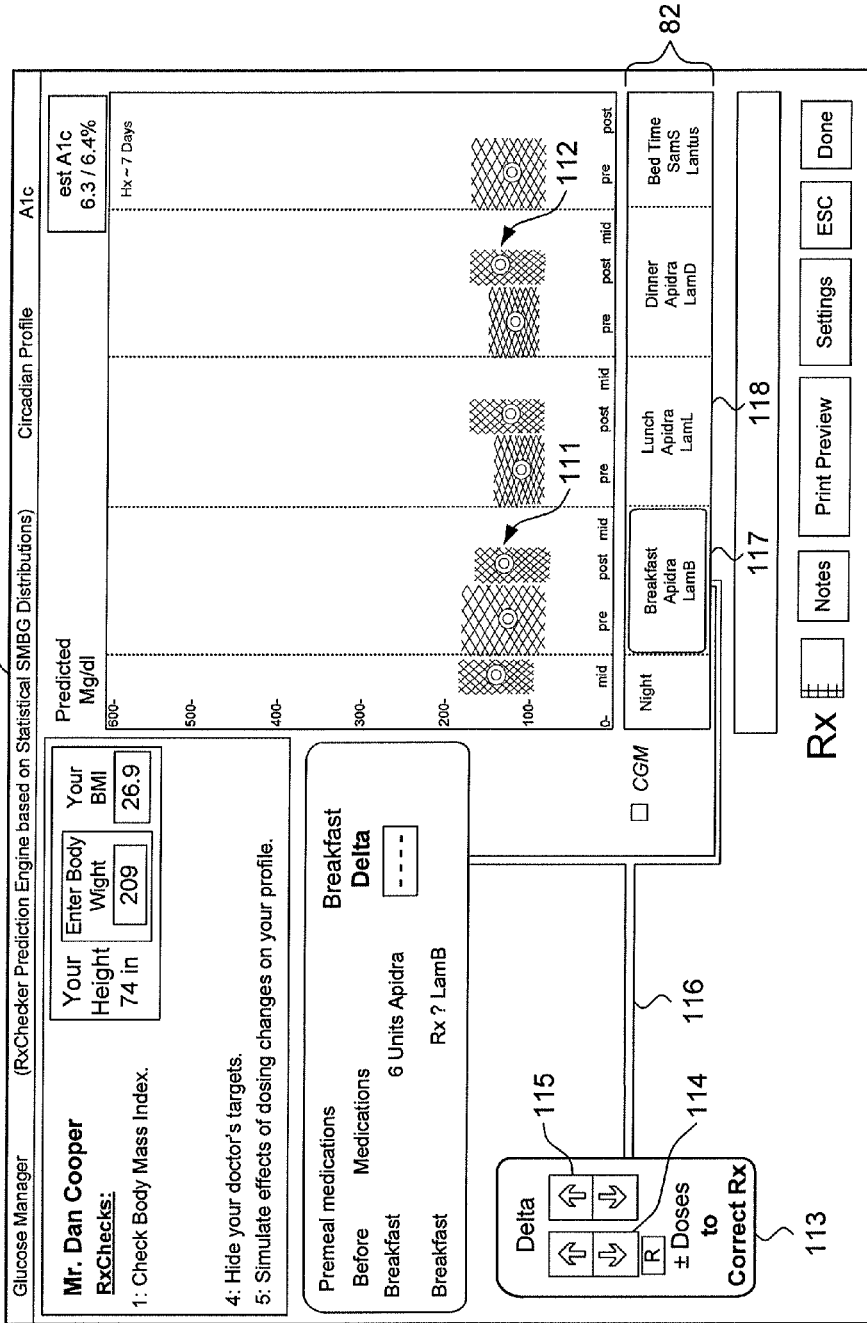

Figure 10.

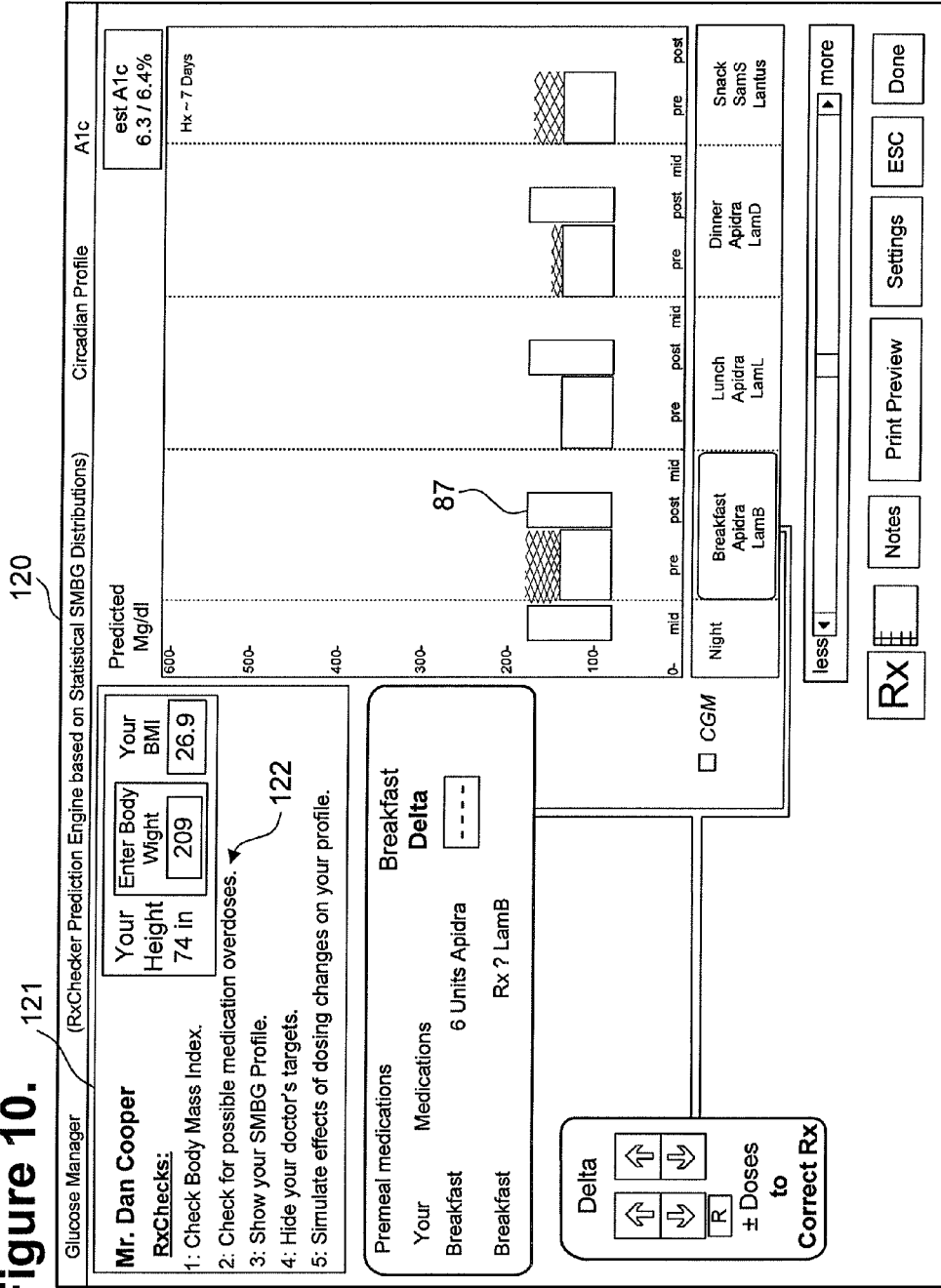

Figure 11.

130

Medical Center:		Central Hospital												Circadian Profiles											
Physician:		R. Kimble, MD												MPP Start Date: Sep 5, 2011											
Patient:		Dan Cooper												Hx Number: 487 52 9733						Height: 74					
MP Profiles	Before B	After B	Breakfast			Lunch			Dinner			Bedtime													
			Mid B-L	After L	Mid L-D	Before L	After L	Mid L-D	Before D	After D	Mid D-S	Before S	After S	Over Night											
BW1: 209	100	120	7:15	8:30	100	120	12:30	13:15	100	120	17:00	18:00	100	22:00	130	3:30									
SMBG (hh:mm)																									
Medications Shorter-acting Longer-acting	6 Apidra	Site T	4 Apidra	Site T	6 Apidra	Site T	18 Lantus	Site T	18 Lantus	Site T															
Life-style comments (Optional)	Usual after lunch activity increased with mild exercise at level 1.																								
MP Profiles	Before B	After B	Breakfast			Lunch			Dinner			Bedtime													
			Mid B-L	After L	Mid L-D	Before L	After L	Mid L-D	Before D	After D	Mid D-S	Before S	After S	Over Night											
BW2: 206	167	99	8:50	10:20	99	211	14:00	15:30	122	60	18:30	20:00	120	21:50	180	2:50									
SMBG (hh:mm)																									
Medications Shorter-acting Longer-acting	6 Apidra	Site T	4 Apidra	Site T	6 Apidra	Site T	18 Lantus	Site T	6 Apidra	Site T	18 Lantus	Site T	18 Lantus	Site T											
Life-style comments (Optional)	CHO	EX	Stress	etc	CHO	EX	Stress	etc	CHO	EX	Stress	etc	CHO	EX	Stress	etc									

131

132

**BLOOD GLUCOSE METER AND
COMPUTER-IMPLEMENTED METHOD FOR
FACILITATING ACCURATE GLYCEMIC
CONTROL BY MODELING BLOOD
GLUCOSE USING CIRCADIAN PROFILES**

CROSS-REFERENCE TO RELATED
APPLICATIONS

[0001] This patent application is a continuation of U.S. patent application Ser. No. 13/559,552, filed Jul. 26, 2012, pending, the disclosure of which is incorporated by reference.

FIELD

[0002] The present invention relates in general to glycemic management in diabetic patients and, in particular, to a blood glucose meter and computer-implemented method for facilitating accurate glycemic control by modeling blood glucose using circadian profiles.

BACKGROUND

[0003] As a chronic and incurable disease, diabetes mellitus requires continuing care that lasts throughout the life of the patient. Both caregivers and patients alike are expected to play an active role in managing diabetes, regardless of form, whether Type 1, Type 2, gestational, or other. Diabetes patients are typically coached by their caregivers on lifestyle modification and educated to understand the affects of diet, especially carbohydrates, body weight, physical activity, medications, and stress on their diabetic condition. Diabetes patients are also trained and encouraged to regularly test their blood glucose levels with the assistance of a portable glucose meter ("glucometer"). In addition, medication-treated patients learn to undertake daily self-administration of medications and, where appropriate, determine corrective medication dosing to counteract postprandial glycemic rise. All diabetes patients are expected to document their self-care in a daily diary that typically chronicles their daily self-monitored blood glucose values, medications, physical activity, and dietary intake.

[0004] In turn, caregivers follow their diabetes patients on a periodic basis and work to ensure their compliance with the consensus guidelines and mandatory targets (CG&MT), which have been formulated and are regularly updated by the American Association of Clinical Endocrinologists (AAACE) and the American College of Endocrinology (ACE), as well as the American Diabetes Association (ADA). At each patient consultation, a caregiver may evaluate the patient's daily diary to identify patterns in the pre-meal data, which can include examining particular examples of the patient's actions to determine underlying causes for any outcomes suffered, above all, episodes of hypoglycemia. Additionally, the caregiver will normally test the patient's level of glycated hemoglobin ("A1c") to establish accord with the current CG&MT target for well-managed diabetes. As needed, the caregiver may adjust the patient's oral anti-diabetic medications or insulin dosing to hopefully move the patient's blood glucose and A1c levels closer to the mandated targets.

[0005] The roles respectively performed by caregivers and their diabetic patients form a "circle of care" that requires each patient to provide their own data and do those actions necessary that together allow the caregivers to effectively manage the patient's diabetic condition. At a minimum, each patient is expected to self monitor their blood glucose levels

and comply with each caregiver's instructions. Obversely, the caregivers are expected to monitor the patient's condition and provide apt guidance through changes in medications and lifestyle as needed to achieve perfect diabetes control as mandated in the various guidelines.

[0006] Notwithstanding, the circle of care generally remains incomplete. Conventional diabetes management efforts are in practice remarkably retrospective due to the significant focus on past patient condition, as seen through the patient's self-monitored blood glucose values that ordinarily extend back over several prior months. In turn, armed at best with the historical values of blood glucose testing, as sometimes confirmed by A1c results, a caregiver endeavors to control the future direction of ongoing diabetes treatment typically for the next several months until the next consultation. This control is exercised chiefly by making adjustments to medications, typically focused on insulin, with the intent of somehow moving patient blood glucose levels and A1c to target, and often without demanding data more reflective of the patient's true condition at the time of consultation.

[0007] Some types of conventional glucometers attempt to bridge the gap in the circle of care by assisting patients in their own between-consultation diabetes self-management efforts. Basic glucometers merely calculate and display blood glucose levels by reading a disposable test strip upon which the patient has placed a drop of blood. However, so-called "smart" glucometers typically include an internal memory that electronically records the results of each blood glucose test, along with the date and time of testing. The stored blood glucose data can then be made available for download to a personal computer. In addition, when available, onboard software can calculate an average of recent blood glucose levels and identify trends and patterns in the blood glucose data. Notwithstanding, the decision on whether diabetes medication dosing or other changes are appropriate remains solely at the discretion of the patient or follow-on caregiver consultation.

[0008] The incompleteness of the circle of care contributes to the dilemma faced by caregivers in managing diabetes, which suggests that satisfactory glycemic control is seemingly only achievable with unsatisfactory risk of hypoglycemia, as well as the converse. The CG&MT recommends a fasting blood glucose level of less than 110 mg/dL (non-fasting less than 140 mg/dL) and A1c between 6% and 7%, with patients generally being asked to strive for A1c of less than 7% (and less than 6.5% according to other standards). Achieving these goals, however, carries the adverse consequence of increasing the risks of treatment-related hypoglycemia, which caregivers counter by changing diet or medication dosing that then shifts that patient's blood glucose level outside the CG&MT target range. Consequently, a self-reinforcing vicious cycle is formed, as increased medication dosing to reduce glycemic values into mandated target ranges results in increased hypoglycemic risk that a patient must counteract by eating more with an ensuing gain in body weight that induces further diabetes medication dosing change.

[0009] Therefore, a need remains for providing an improved approach to glycemic control that shifts the focus of diabetes management efforts away from retrospective blood glucose histories, such as stored on a glucometer, to recent and representative glycemic indications that better tie caregiver efforts and glucose management to actual, realized and timely patient need.

SUMMARY

[0010] A portable glucometer implements a patient database that organizes the results of SMBG testing into a circadian profile. The circadian profile is offloaded and processed to accurately model expected blood glucose values and their expected error by using only the SMBG data stored in a near-term observational time frame, typically a week, immediately preceding the next caregiver consultation. Only validated (recent and typical) SMBG values are used in predicting expected glycemic outlook, thereby ensuring a reliable model. The caregiver can then explore changes to medication dosing, which can include all manner of anti-diabetes drugs, including insulin and oral agents, with confidence that the new dosing will both move the patient's glycemic control into the desired target ranges and avoid the deleterious risk of treatment-related hypoglycemia.

[0011] One embodiment provides a blood glucose meter and computer-implemented method for facilitating accurate glycemic control by modeling blood glucose using circadian profiles. A plurality of meal periods that each occur each day are defined. A plurality of classes that each class comprises a set of anti-hyperglycemic medications that has similar glucose lowering effects are defined. A circadian profile for a diabetic patient is built by choosing an observational time frame for the circadian profile comprising a plurality of days that have occurred recently, collecting at least two sets of pre- and post-meal period data that were recorded at each of the meal periods that occurred each day in the observational time frame and stored on a glucose meter, reading a level of blood glucose on a test strip provided to the glucose meter by the diabetic patient for each of the meal periods, identifying a dose of an anti-hyperglycemic medication that was taken during each of the meal periods as the reading of the blood glucose level, identifying the class to which the anti-hyperglycemic medication is comprised, and storing the blood glucose level and the anti-hyperglycemic medication dose into the circadian profile in a record for each of the meal periods. A model of glucose management through the circadian profile for the diabetic patient for each of the anti-hyperglycemic medications in the identified class is created by defining a modeling period comprising a plurality of days, which each comprise the same plurality of the meal periods that occurred each day in the observational time frame, estimating expected blood glucose values and their predicted errors at each of the meal periods from the blood glucose level in each record based on the meal periods in the circadian profile, visualizing the expected blood glucose values and their predicted errors over time for each meal period in a log-normal distribution, selecting one of the meal periods and, for each anti-hyperglycemic medication in the identified class, modeling a change in the dose of the anti-hyperglycemic medication for the selected meal period. Further, the modeling the change in the dose of the anti-hyperglycemic medication includes obtaining glucose lowering effect of the modeled change in the dose of the anti-hyperglycemic medication and glucose lowering effects of other anti-hyperglycemic medications in the determined class, normalizing the glucose lowering effect of the modeled change in the dose of the anti-hyperglycemic medication with the glucose lowering effects of the other anti-hyperglycemic medications in the determined class, propagating the normalized glucose lowering effect over time for the modeled change in the dose of the anti-hyperglycemic medication to the expected blood glucose values, beginning with the selected meal period and continuing with each of the

meal periods occurring subsequently in the modeling period, the normalized blood glucose lowering effect being adjusted in proportion to each subsequent meal period until the normalized blood glucose lowering effect is exhausted, and visualizing the expected blood glucose values as propagated and their predicted errors in the log-normal distribution.

[0012] For certain types of diabetes patients, the approach removes the need for repeated SMBG testing throughout each day and extending over the entire course of time separating caregiver consultations. Type 2 diabetes patients, for instance, would only need to collect a minimum of two SMBG results per meal period in the week prior to consultation. Moreover, with this approach, glycemic management can be performed in an intermittent "batch" processing fashion and not in real time.

[0013] The approach also enhances caregiver confidence, as the predicted blood glucose levels and their error ranges are based on recent and typical patient data. The caregiver is then able to treat to target and safely prescribe medication dosing changes, which can include all manner of anti-diabetes drugs, including insulin and oral agents, with a high degree of confidence of attaining the results desired.

[0014] Still other embodiments of the present invention will become readily apparent to those skilled in the art from the following detailed description, wherein is described embodiments of the invention by way of illustrating the best mode contemplated for carrying out the invention. As will be realized, the invention is capable of other and different embodiments and its several details are capable of modifications in various obvious respects, all without departing from the spirit and the scope of the present invention. Accordingly, the drawings and detailed description are to be regarded as illustrative in nature and not as restrictive.

BRIEF DESCRIPTION OF THE DRAWINGS

[0015] FIG. 1 is a block diagram showing a blood glucose meter for improving glucose management through modeling of circadian profiles, in accordance with one embodiment.

[0016] FIG. 2 is a flow diagram showing a computer-implemented method for improving glucose management with a glucometer through modeling of circadian profiles, in accordance with one embodiment.

[0017] FIG. 3 is a flow diagram showing a routine for collecting meal period data into the circadian profile stored on the glucometer for use in the method of FIG. 2.

[0018] FIG. 4 is a user interface diagram showing, by way of example, an interactive screen for a circadian profile for use in the system of FIG. 1.

[0019] FIG. 5 is a flow diagram showing a routine for visualizing expected blood glucose values and predicted errors for use in the method of FIG. 2.

[0020] FIG. 6 is a flow diagram showing a routine for superimposing target ranges over the expected blood glucose values and predicted errors for use in the method of FIG. 2.

[0021] FIG. 7 is a user interface diagram showing, by way of example, an interactive screen for visualizing and evaluating the expected blood glucose values and predicted errors for use in the system of FIG. 1.

[0022] FIG. 8 is a flow diagram showing a routine for propagating an incremental change in medication dosing for use in the method of FIG. 2.

[0023] FIGS. 9 and 10 are user interface diagrams showing, by way of example, interactive screens for modeling incre-

mental changes in medication dosing for use in the system of FIG. 1 respectively before and after superimposing the target ranges.

[0024] FIG. 11 is a user interface diagram showing, by way of example, an interactive screen for a circadian profile for use in a further embodiment of the system of FIG. 1.

DETAILED DESCRIPTION

[0025] Ideal glycemic control in a diabetes patient occurs when the average value of self-measured blood glucose (SMBG) at each point in a circadian diabetes profile falls within a specific target range. The efficacy of current diabetes control when using a blood glucose meter (“glucometer”) can be improved to help make possible ideal glycemic management by harnessing the statistical properties of blood glucose and biologic rhythmicity, when represented as categorical, not time series, data, to predict circadian profiles of expected blood glucose values. FIG. 1 is a block diagram showing a glucometer 12 for improving glucose management through modeling of circadian profiles, in accordance with one embodiment. Circadian profiles close the heretofore-incomplete circle of care and remove the danger of clinical diabetes medication prescription errors, which have been caused by overly retrospective glycemic focus and chiefly by making adjustments to medications, typically focused on insulin.

[0026] Physically, a glucometer 12 and a personal or laptop computer 13, or, alternatively, a mobile computing device, such as a smart phone, together form a diabetes management system 10, which provides guidance that helps a patient 11 improve glycemic control. The system 10 requires two principal software components to manage diabetes. First, a patient-oriented structured database 14 is implemented on a glucometer 12, which stores and organizes SMBG values, medication dosing for all types of anti-diabetes drugs, including insulin and oral agents, and related information into a circadian profile database. Second, a caregiver-centric consultation program 15 executes on a personal or laptop computer 13 or mobile computing device. The program 15 generates predictive circadian profiles for use in following diabetes patients and ensuring their CG&MT compliance, but without the dilemma of treatment-induced increased hypoglycemic risk.

[0027] The glucometer 12 is a “smart” suitably-programmed glucometer that includes an internal memory that electronically records the results of each blood glucose test, along with the date and time of testing, into the database 14. Additionally, the glucometer 12 has a visual display 19 and a set of input controls 18, such as buttons, that together form a user interface through which SMBG testing and diabetes medication dosing data, as well as other optional but useful patient information, can be entered. The glucometer 12 is capable of collecting and storing the patient’s diabetes management data onboard for later offload to the personal or laptop computer 13 or mobile computing device via a built-in data interface port 17, such as a USB interface plug or other wireless or wired adapter. In a further embodiment, the glucometer 12 is provided as an external “glucophone,” that is, a smart phone that has a built-in or add-on glucometer, and the database 14 and the program 15 are stored on and maintained by the glucophone.

[0028] When in use by the patient 11, the glucometer 12 calculates and displays blood glucose level by reading a disposable test strip 16 upon which the patient 11 has placed a drop of blood. With the reading of the test strip 16, the patient

11 uses the input controls 18 to validate and then identify the current category of meal period, for instance, pre-breakfast. The SMBG measurement is then stored by the glucometer 12 into the patient’s circadian profile under the indicated meal period category. Optionally, the patient 11 can also enter other patient information into the glucometer 12, such as physical activity, diet and stress at each meal period, and daily body weight. The patient’s data are internally stored in the database 14 on the glucometer 12, which is secured, private and password-protected, and both current and previously stored data can be accessed.

[0029] Both the database 14 and program 15 are stored on the glucometer 12. Alternatively, only the database 14 need be stored on the glucometer 12 and the program 15 can be stored and distributed separately, such as on a non-transitory computer-readable storage medium. The database 14 and program 15 could also be stored on a portable media device 12, such as a USB flash drive or other form of non-transitory removable computer-readable storage medium, such as described in commonly-assigned U.S. Pat. No. 8,744,828, issued on Jun. 3, 2014, the disclosure of which is incorporated by reference.

[0030] To offload the database 14 and execute the program 15, the glucometer 12 is interfaced with a suitably-programmed computer, such as the personal or laptop computer 13, mobile computing device, or other compatible computing device, which then loads the necessary program, library and data files. For instance, when implemented with a USB interface plug, the glucometer 12 is inserted into a USB port on the personal or laptop computer 13 or mobile computing device. Once installed, the database 14 and program 15 are personalized, if not already personalized by using the glucometer’s user interface, with the patient’s and his caregiver’s demographic information. The patient 11 can then optionally enter additional recent SMBG values, lifestyle, and diabetes medication details for all types of anti-diabetes drugs, including insulin and oral agents, into the database 14. His caregiver performs a similar offload and installation process on his computer and executes the program 15, which provides circadian profile-based predictions of blood glucose values and their expected errors, incremental suggestions and modeling of changes to medication dosing, and diabetes patient counseling points. Alternatively, the functionality of the program 15 could be provided through a so-called “cloud” computing infrastructure, in which patients’ diabetes management data are stored online over a wide area public data network, such as the Internet, or other network infrastructure and the program 15 can be remotely executed as a Web-implemented application or smart phone “app,” such as described in commonly-assigned U.S. Patent application publication No. 2014/0032194, pending, the disclosure of which is incorporated by reference.

[0031] The database 14 and program 15 collaboratively facilitate the achievement of improving glycemic management by respectively chronicling relevant patient self-management efforts with the assistance of the glucometer 12 and predictively modeling glycemic outcomes for caregiver review and utilization. FIG. 2 is a flow diagram showing a computer-implemented method 20 for improving glucose management with a glucometer through modeling of circadian profiles, in accordance with one embodiment. The method 20 can be implemented in software, such as through the database 14 and program 15, and execution of the soft-

ware can be performed on a computer system **10**, such as described supra with reference to FIG. **1**, as a series of process or method modules or steps.

[0032] By way of overview, a patient's SMBG measurements and accompanying dosing of diabetes medications, including insulin and oral agents, are entered into a circadian profile that is stored in the structured database **14** on the glucometer **12**. The circadian profile is implemented using a format that affords a one-to-one correspondence with the CG&MT mandated target ranges of blood glucose values and is organized as data records in the database **14**. The circadian profile structures daily SMBG measurements and medication dosing into a data series of pre-meal and timed post-meal categories. A day is modeled as a complete data series, even though the actual patient data within a particular "day" may actually have been collected on different calendar days falling within the observational time frame. In one embodiment, each modeled day is divided into meal periods for breakfast, lunch and dinner, and one additional "meal" period from pre-bedtime through overnight to pre-breakfast, which is actually a period of fasting. Each data series includes one pre-meal SMBG value and diabetes medication dosing for each of breakfast, lunch, and dinner (three SMBG values) and one timed post-meal period SMBG value also for each of breakfast, lunch, and dinner (three more SMBG values), plus one timed post-meal period SMBG value both pre-bedtime and overnight. In addition, notations on daily lifestyle chronicling physical activity, diet and stress at each meal period, and daily body weight can be included in the data record. Still other patient- and treatment-related data can also be stored in the database **14** on the glucometer **12**.

[0033] The program **15** implements a statistical engine that regards the blood glucose values as categories and not as a time series, that is, temporal events based on actual "clock" time. A time series creates a time vector problem. For example, consider the averaging of continuous diurnal glucose readings for a patient's breakfast. On one day, say, Saturday, breakfast may occur at 6:30 am, while the next day, the patient decides to sleep in and breakfast may consequently occur at 8:15 am. The later occurrence of Sunday's breakfast at 8:15 am causes that diurnal glucose reading to temporally coincide with the peak post-meal diurnal glucose reading of Saturday, which causes the averaging of the wrong blood glucose values. To avoid the time vector problem, the blood glucose data is transformed from a time series axis to a category axis, where the correct pre- and timed post-meal blood glucose values are collected according to their descriptive labels, not clock time. The use of categories enables the blood glucose value to be both predictable and modelable using a log-normal statistical distribution for a model day.

[0034] A further advantage of using a category axis is being able to automatically synchronize bolus and basal doses to both span the time period beginning at just before a meal period all the way through to just before the next meal period. Conventional insulin pump manufacturers often program basal rates according to clock times that may not necessarily correspond to pre-meal times. Diabetes patients **11** who use an insulin pump are typically given the freedom to change their meal times or even skip meals altogether. Consequently, a potentially hazardous situation could arise when a patient **11** delays or skips a meal that normally includes an increase or "jump" in basal rate. If the change in basal rate was triggered by the patient **11** indicating the real starting point of a meal,

patient safety would be restored because the basal rate would not change until the actual start of the meal.

[0035] The formation of a circadian profile begins with collecting meal period data into the database **14** with the glucometer **12** (step **21**), as further described infra with reference to FIG. **3**. Meal period data collection includes both making SMBG measurements from a blood sample and identifying any diabetes medications dosed, including insulin and oral agents, for the patient **11** for meal periods occurring over a recent observational time frame, typically from the last seven days. The meal period data is then organized into a circadian profile (step **22**), as further described infra with reference to FIG. **4**. Meal period data is cumulatively collected from the patient **11** (step **23**). Additional data is accepted from the patient **11** and preferably at least two typical measurements of pre-meal and post-meal SMBG are eventually collected for each meal period. Upon completion, the meal period data, including the completed circadian profile, is offloaded from the glucometer **12** onto the personal or laptop computer **15** or mobile computing device for processing by the program **14** (step **24**).

[0036] The short-term, typically 7-day, time frame over recent glycemic management provided by the circadian profile has been shown to allow accurate prediction of blood glucose outcomes. As a result, a model of the expected values of near-term blood glucose values and their predicted errors can be created and visualized (step **25**), as further described infra with reference to FIG. **5**. The visualization identifies those meal periods that are accompanied by a predicted risk of hypoglycemia or occurrence of hyperglycemia, which the caregiver is urged to address with the patient **11** during consultation. In addition, the CG&MT target ranges or, if preferred, the caregiver's targets for the patient **11**, can be superimposed over the visualized blood glucose prediction to enable the caregiver to evaluate likely excursions from well-managed glycemic care (step **26**), as further described infra with reference to FIG. **6**.

[0037] Through the visualized glycemic outcome model, incremental suggestions on possible changes to medication dosing can be provided, which the caregiver can interactively explore to evaluate likely near-term affect on the patient **11**. The program **15** supports the interactive exploration and modeling of all manner of anti-diabetes drugs, including insulin, other injectable medications and oral agents. As selected by the caregiver, potential changes in medication dosing are visually propagated over the blood glucose prediction (step **27**), as further described infra with reference to FIG. **8**. Other steps to further the patient consultation are possible, such as reviewing weight control through body mass index calculation and body weight trend analysis.

[0038] Meal periods form a set of categories within which SMBG values and diabetes medication, including insulin and oral agents, are stored and statistically analyzed. FIG. **3** is a flow diagram showing a routine **30** for collecting meal period data into the circadian profile stored on the glucometer **12** for use in the method **20** of FIG. **2**. First, the level of blood glucose is read by the glucometer **12** from a blood sample provided by the patient **11** on a disposable test strip **16** (step **31**), then displayed to the patient **11** on the visual display **19**. Each of the SMBG values is systematically validated (steps **32-38**), as follows. To ensure accurate prediction of glycemic outcome, only recent and typical SMBG values are allowed. Recent (step **33**) means that the SMBG value was obtained during the seven days preceding the next caregiver consulta-

tion. Other time frames are possible, but increasing the window beyond seven days undermines the value and meaningfulness of the SMBG data as reflective of current actual glycemic condition. In a further embodiment, accuracy is ensured by applying a date and time stamp to each SMBG value using a clock that is integral to the glucometer. However, the patient **11** can override the automated time and date stamp to label atypical SMBG values. Typical (step **34**) means that each of the SMBG values is without qualifications or exception. For instance, an SMBG measurement taken following a substantial Thanksgiving Day feast would be atypical and would not be representative of the patient's typical diet.

[0039] When entering data, the patient **11** has the ability to flag SMBG values (step **39**) as not being either recent (step **33**) or typical (step **34**) either by performing a point-and-click operation with his mouse or other pointing device, or by manually typing comments in an editable comments field in the circadian profile. The patient **11** also identifies the applicable meal period category, for instance, pre-breakfast, and the SMBG value is retained (step **35**). The ability to flag atypical SMBG values enables a patient **11** to associate a particular SMBG value with one or more events that can help explain the departure from expected and typical SMBG levels, such as a high or low carbohydrate intake, exercise or physical activity, or stress, as further described below with reference to FIG. **11**. These explanatory events can be graded in levels relative to their normal baseline. In a further embodiment, flagged atypical SMBG values can be differentially weighted for use in the determination of expected blood glucose values and predicted errors, as further described infra, discarded or used in any other way.

[0040] If the SMBG value is both recent and typical, which can be confirmed by the patient **11** using the input controls **18** on the glucometer **12**, the patient **11** is prompted by the glucometer **12** through the visual display **19** to identify the applicable meal period category, for instance, pre-breakfast, and the SMBG value is retained (step **35**). Data entry can be done all at once, or episodically, as convenient. As the program **15** can model insulin and most oral (tablet) or injected anti-diabetes drugs, the patient **11** also identifies using the input controls **18** any diabetes medications, including oral or injected anti-diabetic agents and insulin doses, which were taken or administered about the time that the blood glucose was measured by the glucometer **12** (step **36**). Both basal and bolus insulin dosing, plus, optionally, the site of insulin injection on the patient's body, are identified. Insulin injection site provides a point of discussion between the caregiver and the patient **11** during consultation in light of the affect that injection site can have on insulin absorption and therefore the rate of glycemic regulation. The SMBG value and the diabetes medication dosing are stored directly into the database **14** by the glucometer **12** under the meal period category that was identified by the patient **11** (step **37**). In a further embodiment, SMBG values and the diabetes medication dosing from a different glucometer can be entered, for instance, to accommodate situations where a patient has multiple glucometers for use at home, during work, while traveling, and so forth.

[0041] In one embodiment, only a single type of basal insulin, that is, longer-acting insulin with a physiologic mechanism of action principally spanning one half day to no more than one full day, and a single type of bolus insulin, that is, shorter-acting insulin with a physiologic mechanism of action principally spanning no more than three to eight hours,

are accepted into the circadian profile. Other types of longer-acting and short-acting drugs in addition to or in lieu of insulin could also be accepted. However, dosing of different types of insulin having the same temporal mechanism of action, such as multiple simultaneous or overlapping short-acting insulin, is not permitted, as the net affect of arbitrarily combinable multiple insulin dosing is ambiguous and cannot be modeled with sufficient predictive certainty.

[0042] In a further embodiment, glucose lowering drugs, including shorter-, intermediate-, and longer-acting classes of anti-diabetes drugs, particularly oral hypoglycemia drugs, are modeled in addition to or in lieu of insulin. These medications include insulin sensitizers, including biguanides and thiazolidinediones; secretagogues, such as sulfonylureas and non-sulfonylurea secretagogues; alpha-glucosidase inhibitors; and peptide analogs, for instance, injectable incretin mimetics, injectable Glucagon-like peptide analogs and agonists, gastric inhibitory peptide analogs, dipeptidyl Peptidase-4 inhibitors, and injectable Amylin analogues. Other types of glucose lowering medications could also be accepted.

[0043] Finally, a minimum of two SMBG values per meal period are needed to form a complete circadian profile, one pre-meal measurement and one timed post-meal measurement, which, for statistical purposes, should be repeated a minimum of two times apiece for a total of 16 SMBG values, although more data, up to the maximum possible over a recent time frame, are possible. In one embodiment, a maximum of 56 SMBG values can be accepted, which account for one pre-meal SMBG value for breakfast, lunch, and dinner (three SMBG values) and one timed post-meal period SMBG value also for breakfast, lunch, and dinner (three more SMBG values), also a bedtime and an overnight (two SMBG values), over an entire seven-day week. The patient **11** continues to enter SMBG data (step **40**) until all available data up to that time have been entered.

[0044] Conventional approaches to diabetes management are often retrospective in that changes in treatment are primarily based on historical, rather than recent, glycemic outcomes. In contrast, a circadian profile, as described herein, shifts the focus to recent indicators of glycemic condition and only for typical meal periods, which enables accurate prediction of short-term blood glucose and A1c outcomes. FIG. **4** is a user interface diagram showing, by way of example, an interactive screen **50** for a circadian profile **51** for use in the system **10** of FIG. **1**. Although the glucometer **12** stores the patient's diabetes management data directly into a circadian profile in the database **14** for later offload to a personal or laptop computer **13** or mobile computing device, the interactive screen **50** can be generated by the program **15** for use by both the patient **11** and the caregiver during consultations to review, correct and fine tune the collected diabetes management data. In a further embodiment, the circadian profile can be uploaded back into the database **14**, as further described infra.

[0045] The circadian profile fits within the "three-legged stool" metaphor of clinical diabetes management that focuses on body weight, A1c level and glycemic management. The creation of each circadian profile begins with assembling and organizing SMBG values and diabetes medication, as well as other relevant information that is stored into the database **14**. The patient's and caregiver's demographics **52** are entered as an initial step. The remainder of the circadian profile **51** contains patient information that is organized under a series of pre-meal and timed post-meal categories **53**. In one

embodiment, eight categories **53** of meal periods are defined for breakfast, lunch and dinner: pre- and timed post-meal, pre-bedtime and overnight periods, although other category-based series are possible, including mid-meal periods. Within each category **53**, the patient's body weight, SMBG values **54** and their times of measurement are entered, plus any diabetes medication **55** that was taken or administered. In addition, for those patients who are on injections of insulin, the site of injection is also entered, which provides a talking point during patient consultation. Finally, the patient **11** can enter optional comments **56** on lifestyle, including carbohydrate estimate ("CHO"), exercise or physical activity level ("EX"), stress, and so forth. The lifestyle comments are also points of possible discussion with the caregiver. Other patient data can also be collected, like blood pressure and resting heart rate.

[0046] The categorization of recent typical SMBG values into a circadian profile enables accurate prediction and modeling of near-term blood glucose and A1c levels. FIG. 5 is a flow diagram showing a routine **60** for visualizing expected blood glucose values and predicted errors for use in the method **20** of FIG. 2. Each of the sets of meal period data is evaluated and modeled (steps **61-64**), as follows. The expected blood glucose value and predicted error for each meal period on the category axis is first determined and a model of the expected blood glucose values and their respective predicted errors by meal periods is created for a model day (step **62**). During the statistical determination of the expected blood glucose values and predicted errors, all SMBG values may be treated as having equal weight in terms of their respective influence on the prediction and modeling of near-term blood glucose and A1c levels. In a further embodiment, individual SMBG values can be flagged and differentially weighted based on a weighting criteria, such as used to flag atypical SMBG, as discussed supra, which causes the model to reflect the relative influence of each SMBG value based on its respective weight. Other ways of emphasizing or deemphasizing factors affecting SMBG monitoring are possible.

[0047] A seven-day window is used to generate the model. Recall that a replicated minimum of two SMBG values per meal period is preferred, although more data within the seven-day observational time frame are believed to improve accuracy. The statistical methods for performing the near-term blood glucose level prediction has been clinically validated for both efficacy and safety, such as described in A. M. Albisser et al., Home Blood Glucose Prediction: Validation, Safety, and Efficacy Testing in Clinical Diabetes, *Diabetes Tech. Ther.*, Vol. 7, pp. 487-496 (2006); and A. M. Albisser et al., Home Blood Glucose Prediction: Clinical Feasibility and Validation in Islet Cell Transplantation Candidates, *Diabetologia*, Vol. 48, pp. 1273-1279 (2005), the disclosures of which are incorporated herein by reference.

[0048] Empirically and as scientifically demonstrated supra, when assembled into distinct pre- and timed post-meal categories, SMBG data follows a log-normal distribution. Consequently, the expected blood glucose value and predicted error for each meal period are visualized using a log-normal distribution (step **63**), as further described infra with reference to FIG. 7. Statistically, each expected blood glucose value is the geometric mean of the SMBG values stored in the database **14** for the observational time frame and the predicted error is the standard deviation of the geometric mean. When the patient's blood glucose and A1C values are within target range, the type of statistical distribution used in the

model becomes less crucial. As a result, in a further embodiment, a standard normal distribution can be used instead of a log-normal distribution. Under the same rationale, still other types of statistical distributions could also be used.

[0049] After all of the sets of meal period data have been evaluated and modeled, an A1c estimate is determined (step **65**) for inclusion with the visualization. In one embodiment, the patient's A1c is derived from mean SMBG values, such as described in C. L. Rohlfing et al., Defining the Relationship Between Plasma Glucose and HbA(1c): Analysis of Glucose Profiles and HbA(1c) in the Diabetes Control and Complications Trial, *Diabetes Care*, Vol. 25(2), pp. 275-8 (2002), the disclosure of which is incorporated by reference.

[0050] With a circadian profile **51** for a diabetic patient **11**, a caregiver is able to apply a "treat to target" approach, as presented through a visual display of glucose management data, that focuses on moving the patient's SMBG values into target ranges that represent recognized well-managed glyce-mic control, as opposed to merely keeping A1c below a certain point. FIG. 6 is a flow diagram showing a routine **70** for superimposing target ranges over the expected blood glucose values and predicted errors for use in the method **20** of FIG. 2. The one-to-one correspondence between the meal periods in each circadian profile **51** and the CG&MT mandated target ranges enables the expected blood glucose levels and the target ranges to be visualized together.

[0051] As an initial step in the approach, the target blood glucose level ranges for each meal period are determined for the diabetes patient **11** (step **71**). The target ranges are then visually superimposed over the expected blood glucose levels and the ranges (step **72**). The target ranges can either be from the CG&MT or as specified by the caregiver. In one embodiment, different sets of target ranges can be used, including a "default" target range, a gestational diabetes target range (women only) and a target range for use in breaking insulin resistance. The default target range specifies a pre-meal target of 80 mg/dL < SMBG value < 140 mg/dL and a post-meal target of 80 mg/dL < SMBG value < 180 mg/dL, regardless of whether the meal period is breakfast, lunch or dinner. The gestational target range decreases the pre-meal target range to 60 mg/dL < SMBG value < 120 mg/dL. The insulin resistance target range raises the pre-meal target to 120 mg/dL < SMBG value < 180 mg/dL, which has the affect of providing the patient **11** with a reason to reduce medication dosing by moving his SMBG values into the (raised) target range, instead of continually increasing medication in a futile attempt to reach the mandated target range. Once the insulin-resistant diabetes patient **11** has achieved the raised insulin resistance breaking target, the default target range can again be approached in steps.

[0052] The treat-to-target approach is equally applicable to controlling hyperglycemic occurrence and hypoglycemic risk, where medication must respectively be increased or decreased. The expected blood glucose level in each meal period is respectively compared to hypoglycemic and hyperglycemic thresholds (steps **73** and **75**) and, if a risk exists, the meal period is highlighted and a notice is displayed to inform the patient **11** and his caregiver (steps **74** and **76**). In one embodiment, a hypoglycemic threshold of 50 mg/dL and a post-meal hyperglycemic threshold of 180 mg/dL are used, where an expected blood glucose level falling outside of either threshold will trigger an appropriate warning. The treat-to-target approach also dovetails well with dietary educational efforts in which the patient **11** is taught to either

decrease or increase carbohydrate intake to respectively avoid onset of hyperglycemia or hypoglycemia.

[0053] The treat-to-target approach is facilitated through a graphical visualization of the model of the expected blood glucose values and predicted errors with mandated target ranges superimposed. FIG. 7 is a user interface diagram showing, by way of example, an interactive screen **80** for visualizing and evaluating the expected blood glucose values and predicted errors for use in the system **10** of FIG. 1. Since the program **15** does not make changes to the patient's course of treatment per se and only provides guidance, the screen **80** can be used by both the patient and the caregiver, as well as other users.

[0054] The visualization groups the expected blood glucose values and their respective predicted errors in the model **81** by meal periods **82** for a model day. The model **81** represents the patient's expected blood glucose values **83** and predicted errors **84** before predicted affects of medication dosing increments. Each of the meal periods **82** includes categories **85**, **86** for a pre-meal and a timed post-meal expected blood glucose value **83** and a predicted error **84**. Due to the log-normal distribution, the predicted error **84** above and below an expected blood glucose value **83** is not symmetric and a wider predicted error **84** appears above each expected blood glucose value **83** than below. The target ranges **87** are superimposed over each of the expected blood glucose values **83**. When the probability risk is greater than 5%, or other selectable range, that the expected blood glucose values **88**, **89** will fall below the hypoglycemic threshold, the risk is flagged with a warning **90** displayed to the user. As a result, those meal periods where predicted blood glucose values may fall out of target range can be readily identified by the caregiver and patient alike. Finally, the estimated A1c **91** derived from mean SMBG values is displayed.

[0055] The visualization of the expected blood glucose values and predicted errors, and target ranges provides a starting point for the caregiver to begin working with the patient **11**. Changes to diabetes medication, particularly medication dosing, may be necessary to move the SMBG values into target range. FIG. 8 is a flow diagram showing a routine **100** for propagating an incremental change in medication dosing for use in the method **20** of FIG. 2. The expected glucose values, as modified by the pharmacodynamics of any medication dosing changes contemplated for the patient **11**, enable the program **15** to suggest quantitative changes to medication dosing for caregiver or patient **11** consideration. The program **15** can also generate qualitative feedback. Generating quantitative feedback provides a closed-loop treatment model. For safety, allowable incremental changes in medication dosing are limited in amount to achieve the targets more slowly, but safely, and without the risk of limit cycling. However, to accommodate the slower physiological response of these smaller incremental changes, the patient **11** has to measure SMBG more often, up to six times per day, than with a qualitative approach that works with fewer SMBG values.

[0056] The amount of change in medication dosing, based on the diabetes medications already identified by the patient **11**, can be determined by either incrementally increasing or decreasing the amount of the dosed medication in the model **81** (step **101**). The pharmacodynamics of the diabetes medication is applied in proportion to the incremental change in dosing, as incrementally increased or decreased (step **102**), and the visualization is dynamically adjusted by adding the incremental increase or decrease in blood glucose level to the

expected blood glucose values **83** (step **103**). The program **15** uses the pharmacodynamics of the diabetes medications to model the affect on the expected values of near-term blood glucose values and their predicted errors. Drug manufacturers formulate their drugs, so that an incremental change in dosing, amounting to the smallest dosing unit, such as a half tablet of an oral medication of the lowest strength or one IU of an injectable medication, produces a glucose lowering effect similar to all the other anti-diabetes drugs in its class. This "normalization" is used to avoid having their drug require different dosing profiles when compared to comparable drugs offered by their competitors, where, for instance, one manufacturer's medication may require three oral tablets while a competitor's medication only requires a single oral tablet.

[0057] The normalization of comparable anti-diabetes medications is reflected in the visualization, which allows a user to change medication dosing incrementally (steps **101-103**) until the expected blood glucose values move into the target ranges (step **104**). The pharmacodynamics allow one "click" on the user interface to reflect a similar glucose lowering affect for all anti-diabetes drugs in the same class, although the pharmacodynamics of different drug classes are applied in such a way as to normalize the area under the response curves to reflect the total drug administered. As a result, longer-acting drugs have a lower peak, but last longer to keep the area under the blood glucose curve similar to the same amount of a shorter-acting drug, which has a higher peak and short duration of action.

[0058] That amount of incremental increase or decrease in the dosed medication is then presented to the caregiver as an incremental suggested change in medication dosing (step **105**). The qualitative scale is slight, moderate, or significant, although in a further embodiment, this scale can also be expressed quantitatively. Specifically, the program **15** scales six left whole-clicks or twelve right half-clicks to span the range from slight qualifiers (+), to moderate qualifiers (++), and finally to significant qualifiers (+++) for all dosage increments, or decrements, which allows "clicks" to be quantified into usable measures of dosing, such as half oral tablets or IUs of insulin. In addition, the program **15** provides a mechanism for simply "accepting" or documenting medication changes, such that those changes that are pre-populated when the patient **11** enters SMBG readings and verifies the doses taken.

[0059] In a further embodiment, the circadian profile and incremental increase or decrease in the dosed medication could be uploaded back onto the glucometer **12**, depending upon whether the glucometer **12** is used as a dosing treatment controller, where the incremental changes are uploaded, or a regimen guidance tool, in which the incremental changes are maintained separately and offline from the glucometer **12**. The decision on how to use the glucometer **12** in diabetes management and uploading the incremental changes into the onboard database turns on whether such usage is thought of as being inside or outside the treatment arc that connects the output of the glucometer **12** to the "tip of the needle," that is, the drug delivery device. The incremental changes would be uploaded back on to the glucometer **12** if the onboard database is intended to be portable and the patient **11** intends to run the program **15** on any personal or laptop computer **13** or mobile computing device without the benefit of a virtualized database provided through a "cloud" computing infrastructure. However, incremental change uploading can potentially become cumbersome if the patient **11** has more than one glucometer **12** actively in use, such as at home and at work,

and keeping the databases on each of those devices current could become a logistical challenge to the patient **11** and his caregiver.

[0060] Throughout exploration of potential medication dosing changes, including insulin and oral agents, the possible affect of any suggested change, or other amount of change in medication dosing desired, is added to the visualization by dynamically adjusting the expected glucose values based on the relative pharmacodynamics of the new medication dosing change. FIGS. **9** and **10** are user interface diagrams showing, by way of example, interactive screens **110**, **120** for modeling incremental changes in medication dosing for use in the system **10** of FIG. **1** respectively before and after superimposing the target ranges. Referring first to FIG. **9**, with the new medication dosing, the two expected blood glucose values **111**, **112** that formerly risked hypoglycemia at a 5%, or greater probability are now safely raised and the risk of hypoglycemia has been removed. In addition to the actual medications described (Apidra and Lantus), the fields in the descriptor bar for meal periods **82** include placeholders at the breakfast, lunch and dinner meal periods for longer-acting (insulin) medications (“LamB,” “LamL,” “LamD”) and at only the bedtime “meal” period for shorter-acting (insulin) medication (“SamS”).

[0061] In a still further embodiment, a caregiver can model proposed changes to medication dosing and, through the cloud storage infrastructure, feed the results back to the patient’s personal or laptop computer **13**, mobile computing device, portable media device **12**, glucometer **17** or other type of portable blood glucose testing device with onboard data collection capabilities, as applicable. In addition, manufacturers of glucose meters and glucose sensing strips that are able to monitor their devices can also be participants to the caregiving process. These manufacturers can provide continued calibration and other performance metrics that will assure quality, accuracy, and safety in their measuring devices and signal an unsafe or unreliable status, which would flag a reading as possibly atypical or unreliable.

[0062] Changes to the dosed medications, whether insulin or oral agents, can be explored by the user through a control panel **113** (labeled “±Doses to Correct Rx”). Within the control panel **113**, controls **114**, **115** under the label “Delta” respectively allow the user to explore incrementally increasing or decreasing the shorter-acting and longer-acting medications for a meal period **82**, as indicated by a connector line **116**. The sub-control button (labeled ‘R’) serves as a shortcut to reset any explored increments back to zero. Here, the breakfast meal period **117** is selected with the shorter-acting medication set to Apidra and the longer-acting medication set to LamB, which is, an as-yet unspecified, longer acting medication at B. To explore the impact of medication dosing changes during other meal periods **82**, for instance, the lunch meal period **118**, the user selects the area labeled “Lunch,” upon which the lunch meal period **118** is connected by the connector line **116** to the control panel **113** and the breakfast meal period **117** is deselected.

[0063] In one embodiment, the change in insulin dosing can be presented in standard dosage IUs (International Units), in increments of tenths of an IU, where the scaling is rationalized for the patient’s delivery device. For instance, hypodermic syringes have a scale that depends on their full volume, whereas insulin injection pens dose in increments of 1 IU or 2 IU per click. Insulin pumps are capable of doing in increments of 0.1 IU. However, in practice, insulin dosing can be

course when the dose is over 10 IU and finer for infants whose dose could be ~1 IU, such as 1.5 IU or 0.5 IU. In suggesting the final change in insulin dosing to the patient **11** or caregiver, the quantitative dose suggestion could follow a conversion of clicks for an insulin injection pen or some other individualized scaling factor that depends on the size of the total daily dose. Quantifying the clicks to tablets conversion could be by 0.5 tablets up to a maximum of 1 to 3 tablets, or limited by the maximum meal and daily allowable amounts.

[0064] The expected blood glucose value **83** and predicted error **84** for each meal period **82** are adjusted for the pharmacodynamics of the changes to the diabetes medication being explored. Typically, the pharmacodynamics follow the dose-response characteristic. The pharmacodynamics define the effect of the drugs, that is, the patient’s diabetes medication, on blood glucose. The pharmacodynamics of each type of drug is available from the manufacturer. Beginning with the meal period at which the diabetes medication change was administered, the pharmacodynamics are used to raise or lower the expected level of blood glucose in the visualization until the propagated pharmacodynamics are fully exhausted. Depending upon the particular drug’s pharmacodynamics, the expected blood glucose levels in a sequence of several adjacent meal periods may be affected. For instance, insulin glargine taken as a basal dose is long-acting and the pharmacodynamics will affect meal periods for several days, although the insulin’s ability to lower blood glucose level after the first 24 hours is significantly diminished. As well, insulin taken as a pre-meal bolus dose is short-acting, yet the pharmacodynamics may well equally propagate for an entire day, albeit of relatively small continuing blood glucose level-lowering affect. However, the cumulative pharmacodynamics of all of the basal doses and each of the bolus doses taken throughout the observational time frame may nevertheless lower the expected blood glucose level at any given meal period more than a single bolus dose would if taken at that same meal period in isolation from any other insulin doses.

[0065] Following (or during) the exploration of changes to the medication dosing, including insulin or oral agents, the target ranges **87** can be superimposed to provide visual guidance as to whether the new medication dosing will satisfactorily move the expected blood glucose values **83** into the mandated targets and avoid both the risk of hypoglycemia and occurrence of hyperglycemia. Referring next to FIG. **10**, the target ranges **87** have been superimposed above the expected blood glucose values **83** and predicted errors **84**. All of the patient’s expected blood glucose values **83** are within target and reflect ideal glycemic control. In addition, the caregiver is able to also ensure proper dosing of medications through a set of prescription checkers steps (“RxChecks”) **121** that includes a control **122** to “Check for possible medication overdoses,” which checks that medication is dosed within safe limits at each meal period and for the entire day. Other types of prescription checks and safeguards are possible.

[0066] Atypical SMBG values can also serve to guide the medication dosing adjustment processes. FIG. **11** is a user interface diagram showing, by way of example, an interactive screen **130** for a circadian profile for use in a further embodiment of the system **10** of FIG. **1**. The SMBG values **131** and their times of measurement are entered along with an explanation **132** that flags an atypical SMBG value for the lunch meal period. Other labels within the various interactive screens, such as the label accompanying RxChecks steps **121** (shown in FIG. **10**), can be highlighted to call attention to

unusual events that may lead to atypical SMBG data. Atypical or “unusual” events touch on aspects of the patient’s diet, exercise, physical activity, stress, and similar often unavoidable outcomes of activities of daily living, for example, eating an atypical amount of carbohydrates (either more or less than normal, as happens on Thanksgiving Day) without a matching correction bolus, experiencing more or less stress than usual, or engaging in an unusual amount of exercise or physical activity.

[0067] In one embodiment, a flagged event triggers the display of a notice to a tooltip associated with the associated post- and mid-meal glucose ranges, that is, “After L” and “Mid L-D.” Here, the notice would say, for instance, “Unusual±CHO or unusual activity in this MP may distort this prediction.” Similarly, for the following pre-meal glucose range in the following meal period, that is, “Pre D,” the notice would say, for instance, “Preceding unusual±CHO or unusual activity may distort this prediction.” Also, as a further guide in deciding whether to accept or ignore a potentially atypical expected blood glucose value and its range, a tooltip can also be associated with the low end of the predicted range **88** (shown in FIG. 7) for a meal period category, such as “Before L,” that includes the acceptable SMBG reading in the range for that meal category. This tooltip notice can be helpful in understanding why a warning about a factitious risk of hypoglycemia that arises from an outlying hyperglycemia event can safely be ignored. Other types and triggers of notice are possible.

[0068] While the invention has been particularly shown and described as referenced to the embodiments thereof, those skilled in the art will understand that the foregoing and other changes in form and detail may be made therein without departing from the spirit and scope of the invention.

What is claimed is:

1. A computer-implemented method for facilitating accurate glycemic control by modeling blood glucose using circadian profiles, comprising the steps of:

defining a plurality of meal periods that each occur each day at a set time;

defining a plurality of classes that each class comprises a set of anti-hyperglycemic medications that has similar glucose lowering effects;

building a circadian profile for a diabetic patient, comprising the steps of:

choosing an observational time frame for the circadian profile comprising a plurality of days that have occurred recently;

collecting at least two sets of pre- and post-meal period data that were recorded at each of the meal periods that occurred each day in the observational time frame and stored on a glucose meter;

reading a level of blood glucose on a test strip provided to the glucose meter by the diabetic patient for each of the meal periods;

identifying a dose of an anti-hyperglycemic medication that was taken during each of the meal periods as the reading of the blood glucose level;

identifying one of the classes to which the anti-hyperglycemic medication is comprised; and

storing the blood glucose level and the anti-hyperglycemic medication dose into the circadian profile in a record for each of the meal periods; and

creating a model of glucose management for the diabetic patient for each of the anti-hyperglycemic medications in the identified class, comprising the steps of:

defining a modeling period comprising a plurality of days, which each comprise the same plurality of the meal periods that occurred each day in the observational time frame;

estimating expected blood glucose values and their predicted errors at each of the meal periods from the blood glucose level in each record based on the meal periods in the circadian profile that respectively occur at the same set times;

visualizing the expected blood glucose values and their predicted errors over time for each meal period in a log-normal distribution; and

selecting one of the meal periods and, for each anti-hyperglycemic medication in the identified class, modeling a change in the dose of the anti-hyperglycemic medication for the selected meal period, comprising the steps of:

obtaining glucose lowering effect of the modeled change in the dose of the anti-hyperglycemic medication and glucose lowering effects of other anti-hyperglycemic medications in the identified class;

normalizing the glucose lowering effect of the modeled change in the dose of the anti-hyperglycemic medication with the glucose lowering effects of the other anti-hyperglycemic medications in the identified class;

propagating the normalized glucose lowering effect over time for the modeled change in the dose of the anti-hyperglycemic medication to the expected blood glucose values, beginning with the selected meal period and continuing with each of the meal periods occurring subsequently in the modeling period, the normalized blood glucose lowering effect being adjusted in proportion to the set time of each subsequent meal period until the normalized blood glucose lowering effect is exhausted; and

visualizing the expected blood glucose values as propagated and their predicted errors in the log-normal distribution,

wherein the steps of building the circadian profile are performed on a suitably-programmed glucose meter and the steps of creating the model are performed on a suitably-programmed computer.

2. A method according to claim 1, further comprising the step of:

determining target ranges for blood glucose at each of the meal periods occurring each day in the modeling period and superimposing the target ranges over the expected blood glucose values for each meal period occurring each day in the modeling period in the log-normal distribution.

3. A method according to claim 1, further comprising the steps of:

associating a flag with at least one of the blood glucose levels as an atypical measurement; and

processing the flagged blood glucose level in the circadian profile comprising at least one of:

treating the flagged blood glucose level differently from other blood glucose levels; and

discarding the flagged blood glucose level from the circadian profile.

4. A method according to claim 3, further comprising the steps of:

defining the atypical measurement based on at least one of a level of carbohydrate intake, physical activity, and stress of the diabetic patient;
determining a weighting criteria for the flagged blood glucose level; and
assigning a weight to the flagged blood glucose level.

5. A method according to claim 1, further comprising the step of:

determining the classes of the anti-hyperglycemic medications based on the glucose lowering effect comprising at least one of short-acting, intermediate-acting, and long-acting.

6. A method according to claim 5, further comprising the step of:

identifying the glucose lowering effect by at least one of hours, days, weeks, months, and years.

7. A method according to claim 1, further comprising the step of:

modeling a kind of anti-hyperglycemic medication comprising at least one of oral anti-hyperglycemic medication and injectable anti-hyperglycemic medication.

8. A method according to claim 1, further comprising the step of:

defining the meal periods as comprising, within each day in the observational time frame, breakfast, lunch, dinner, and bedtime meal periods.

9. A method according to claim 1, further comprising the step of:

integrating further information into the meal period data in the circadian profile comprising at least one of a body weight of the diabetic patient, times of measurement of the self-measured blood glucose, site of injection of the anti-hyperglycemic medication, and comments on lifestyle.

10. A method according to claim 1, further comprising the step of:

providing the modeled change in the dose of the anti-hyperglycemic medication as dose suggestion comprising at least one of relative dose suggestion and absolute dose suggestion.

11. A method according to claim 1, further comprising at least one of the steps of:

presenting a qualitative scale for the dose suggestion comprising scales of slight change, moderate change, and significant change; and

presenting a quantitative scale of the dose suggestion comprising a quantum of the anti-hyperglycemic medication.

12. A method according to claim 1, further comprising the steps of:

including a body weight of the diabetic patient in the circadian profile; and

performing a trend analysis of the body weight over any preceding observational time frames for the selection of the change in the dose of the anti-hyperglycemic medication.

13. A blood glucose meter for facilitating accurate glyce-mic control by modeling blood glucose using circadian profiles, comprising:

an electronically-stored database implemented on a glucose meter and comprising a plurality of records, each record comprising a circadian profile, comprising:

a plurality of meal periods that each occur each day at a set time and divide each circadian profile into the meal periods;

a plurality of classes that each class comprises a set of anti-hyperglycemic medications that has similar glucose lowering effects;

an observational time frame for the circadian profile comprising a plurality of days that have occurred recently;

at least two of typical measurements of pre-meal and post-meal self-measured blood glucose that were recorded at each of the meal periods that occurred each day in the observational time frame;

a dose of anti-hyperglycemic medication that was taken during each of the meal periods for which the blood glucose measurements were recorded; and

one of the classes to which the dose of the anti-hyperglycemic medication is comprised; and

an executable application stored on the glucose meter and configured to execute on a suitably-programmed computer to model glucose management through the circadian profile for the diabetic patient for each of the anti-hyperglycemic medications in the class, comprising:

a collection module configured to offload the database from the glucose meter and to collect the blood glucose measurements comprising each of the meal periods;

a statistical engine configured to determine expected blood glucose values and their predicted errors at each of the meal periods from the blood glucose measurements based on the meal periods in the circadian profile;

a log-normal distribution module configured to visualize the expected blood glucose values and their predicted errors over time for each meal period in a log-normal distribution on the computer; and

a change modeling module configured to select one of the meal periods and, for each anti-hyperglycemic medication in the class, to model a change in the dose of the diabetes medication for the selected meal period category, comprising:

an effect module configured to obtain glucose lowering effect of the modeled change in the dose of the anti-hyperglycemic medication and to obtain glucose lowering effects of other anti-hyperglycemic medications in the class;

a normalization module configured to normalize the glucose lowering effect of the modeled change in the dose of the anti-hyperglycemic medication with the glucose lowering effects of the other anti-hyperglycemic medications in the class;

a propagation module configured to propagate the normalized glucose lowering effect over time for the modeled change in the dose of the anti-hyperglycemic medication to the expected blood glucose values, beginning with the selected meal period and continuing with each of the meal periods occurring subsequently in the modeling period, the normalized blood glucose lowering effect being adjusted in proportion to the set time of each subsequent meal period until the normalized blood glucose lowering effect is exhausted; and

- a visualization module configured to visualize the expected blood glucose values as propagated and their predicted errors in the log-normal distribution.
- 14.** A blood glucose meter according to claim **13**, further comprising:
- a flag module configured to associate a flag with at least one of the recorded self-measured blood glucose measurements as an atypical measurement; and
 - a flag process module configured to process the flagged self-measured blood glucose in the circadian profile comprising at least one of:
 - a flag weight module configured to treat the flagged self-measured blood glucose measurement differently from other recorded self-measured blood glucose measurements; and
 - a deletion module configured to discard the flagged self-measured blood glucose measurement from the circadian profile.
- 15.** A blood glucose meter according to claim **14**, further comprising:
- a classification module configured to define the atypical measurement based on at least one of a level of carbohydrate intake, physical activity, and stress of the diabetic patient;
 - a criteria module configured to determine a weighting criteria for the flagged self-measured blood glucose measurement; and
 - a weight assignment module configured to assign a weight to the flagged self-measured blood glucose measurement.
- 16.** A blood glucose meter according to claim **15**, further comprising:
- a threshold of at least one of hypoglycemic risk and hyperglycemic occurrence, which are both expressed as blood glucose values stored in the database;
 - a warning module configured to identify each of the expected blood glucose values exhibiting either a risk of falling below the hypoglycemic risk threshold or rising above the hyperglycemic occurrence threshold; and
 - a tooltip for indicating a notice associated with the atypical measurement on the display and explaining a reason why the risk can be ignored.
- 17.** A blood glucose meter according to claim **13**, further comprising:
- target ranges stored in the database for the expected blood glucose values at each meal period in the model day;
 - a target module configured to superimpose the target ranges over the visualized expected blood glucose values;
 - a change control on the control panel for at least one of increasing and decreasing the dose of the anti-hyperglycemic medication for the meal period on the display, the increasing and decreasing of the anti-hyperglycemic medication being operated by clicking the change control on the control panel; and
 - an adjustment module configured to adjust the expected blood glucose values, comprising at least one of:
 - a dose increase module configured to increase the dose of the anti-hyperglycemic medication until the expected blood glucose value for the meal period moves into the target range based on the normalized glucose lowering effect of the change in the dose of the anti-hyperglycemic medication;
 - a dose decrease module configured to decrease the dose of the anti-hyperglycemic medication until the expected blood glucose value for the meal period moves into the target range based on the normalized glucose lowering effect of the change in the dose of the anti-hyperglycemic medication; and
 - a dose suggestion module configured to determine the changes in the dose of the anti-hyperglycemic medication as a dose suggestion.
- 18.** A blood glucose meter according to claim **17**, further comprising:
- a quantum module configured to define a quantum and unit of the anti-hyperglycemic medication from the normalized glucose lowering effect of the anti-hyperglycemic medication applied to the expected blood glucose value as the dose suggestion, comprising:
 - a count module configured to count a number of the clicks of the change control on the control panel for the adjustment of the expected blood glucose value into the target range; and
 - a conversion module configured to convert the number of the clicks into a quantum of the anti-hyperglycemic medication.
- 19.** A blood glucose meter according to claim **13**, further comprising:
- a medication class module configured to determine the classes of the anti-hyperglycemic medications based on the glucose lowering effect comprising at least one of short-acting, intermediate-acting, and long-acting.
- 20.** A blood glucose meter according to claim **19**, further comprising:
- a temporality module configured to identify the glucose lowering effect by at least one of hours, days, weeks, months, and years.
- 21.** A blood glucose meter according to claim **13**, further comprising:
- a medication kind module configured to model a kind of anti-hyperglycemic medication comprising at least one of oral anti-hyperglycemic medication and injectable anti-hyperglycemic medication.
- 22.** A blood glucose meter according to claim **13**, further comprising:
- a meal period module configured to define the meal periods as comprising, within each day in the observational time frame, breakfast, lunch, dinner, and bedtime meal periods.
- 23.** A blood glucose meter according to claim **13**, further comprising:
- an integration module configured to integrate further information into the meal period data in the circadian profile comprising at least one of body weight of the diabetic patient, times of measurement of the self-measured blood glucose, site of injection of the anti-hyperglycemic medication, and comments on lifestyle.
- 24.** A blood glucose meter according to claim **13**, further comprising:
- a suggestion module configured to provide the modeled change in the dose of the anti-hyperglycemic medication as dose suggestion comprising at least one of relative dose suggestion and absolute dose suggestion.
- 25.** A blood glucose meter according to claim **24**, further comprising at least one of:

a qualitative scale for the dose suggestion comprising scales of slight change, moderate change, and significant change; and
a quantitative scale for the dose suggestion comprising a quantum of the anti-hyperglycemic medication.

* * * * *