



(19) **United States**

(12) **Patent Application Publication**
GANI et al.

(10) **Pub. No.: US 2024/0149054 A1**

(43) **Pub. Date: May 9, 2024**

(54) **STIMULATION SYSTEMS AND RELATED USER INTERFACES**

(71) Applicant: **Lungpacer Medical Inc.**, Vancouver (CA)

(72) Inventors: **Matthew J. GANI; Kaitlin TAYLOR**, Exton, PA (US); **Viral S. THAKKAR**, Burnaby (CA); **Douglas G. EVANS**, Downingtown, PA (US)

(73) Assignee: **Lungpacer Medical Inc.**, Vancouver (CA)

(21) Appl. No.: **18/405,686**

(22) Filed: **Jan. 5, 2024**

Related U.S. Application Data

(63) Continuation of application No. 16/677,794, filed on Nov. 8, 2019, now Pat. No. 11,890,462.

(60) Provisional application No. 62/757,576, filed on Nov. 8, 2018.

Publication Classification

(51) **Int. Cl.**

<i>A61N 1/05</i>	(2006.01)
<i>A61M 25/00</i>	(2006.01)
<i>A61N 1/36</i>	(2006.01)
<i>A61N 1/365</i>	(2006.01)
<i>A61N 1/372</i>	(2006.01)
<i>G06F 9/54</i>	(2006.01)

(52) **U.S. Cl.**

CPC *A61N 1/05* (2013.01); *A61M 25/00* (2013.01); *A61N 1/3601* (2013.01); *A61N 1/36135* (2013.01); *A61N 1/365* (2013.01); *A61N 1/37247* (2013.01); *G06F 9/542* (2013.01)

(57)

ABSTRACT

A system for stimulating body tissue may include a user interface and a control unit. The control unit may include a processor and non-transitory computer readable medium. The non-transitory computer readable medium may store instructions that, when executed by the processor, causes the processor to identify an electrode combination and determine a threshold charge for use in stimulating the body tissue. The processors identifications and determinations may be based at least partially on input received via the user interface.

100 ↘

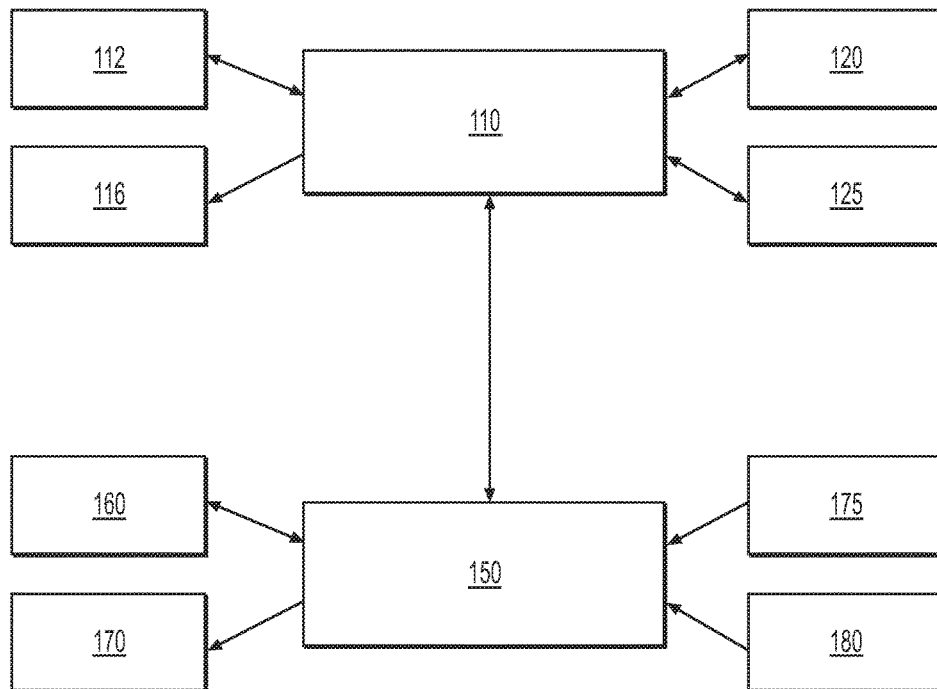

100 ↗

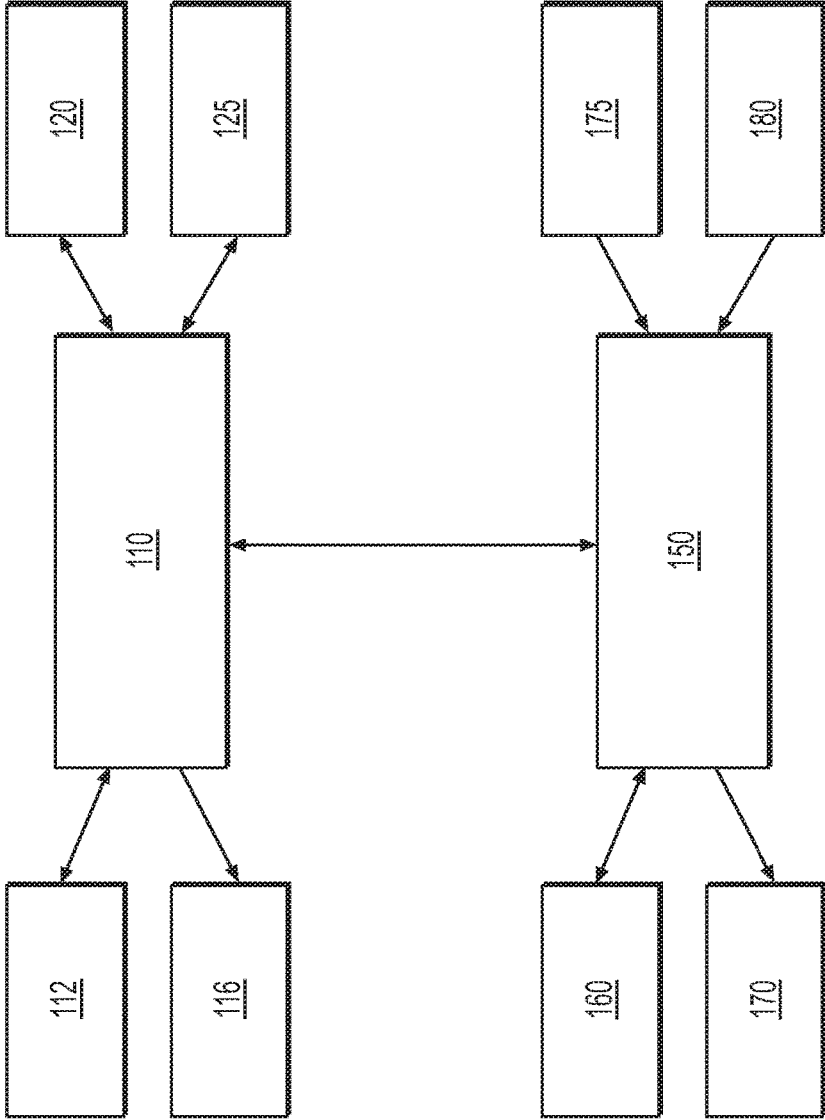
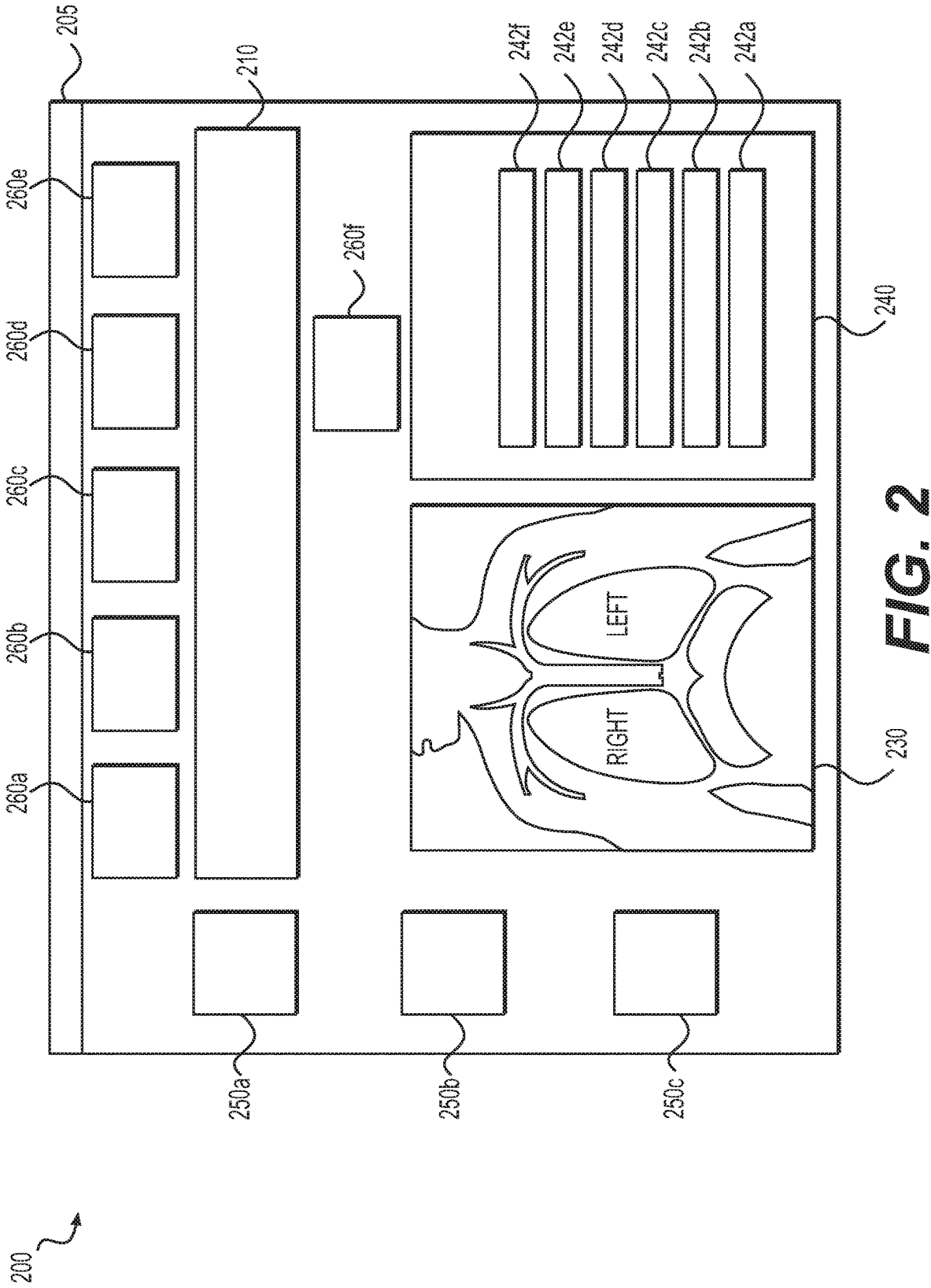

FIG. 1



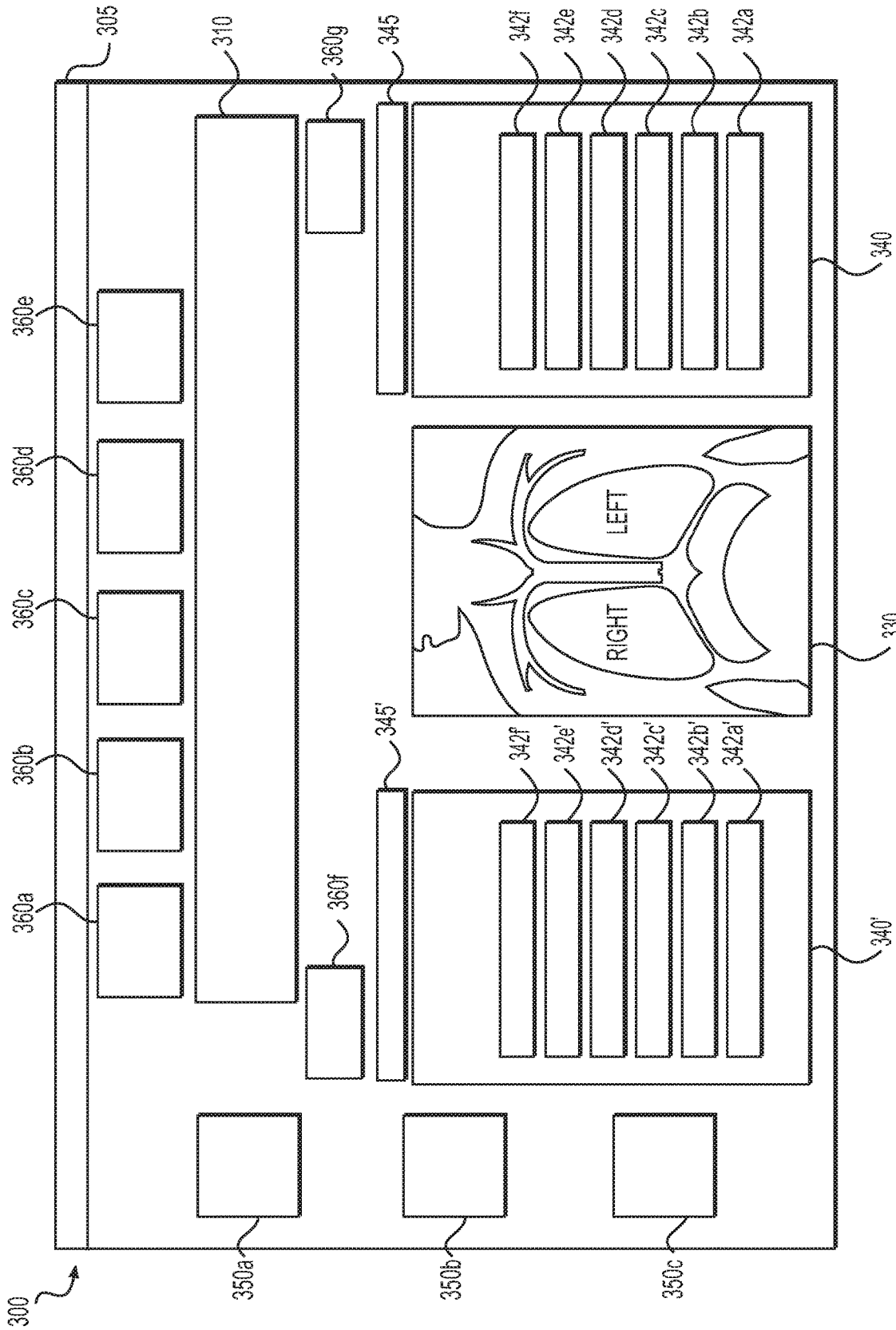

FIG. 3

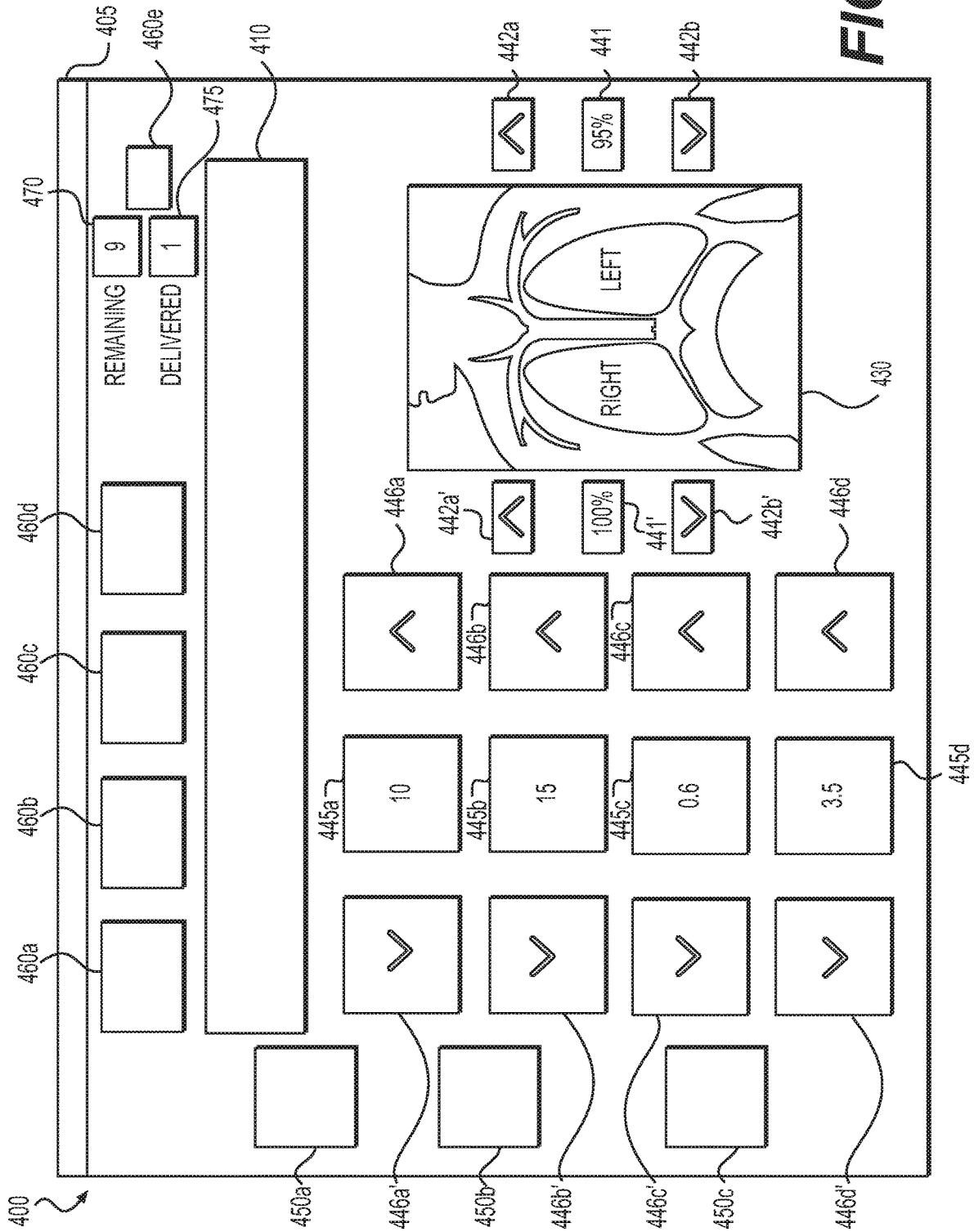

FIG. 4

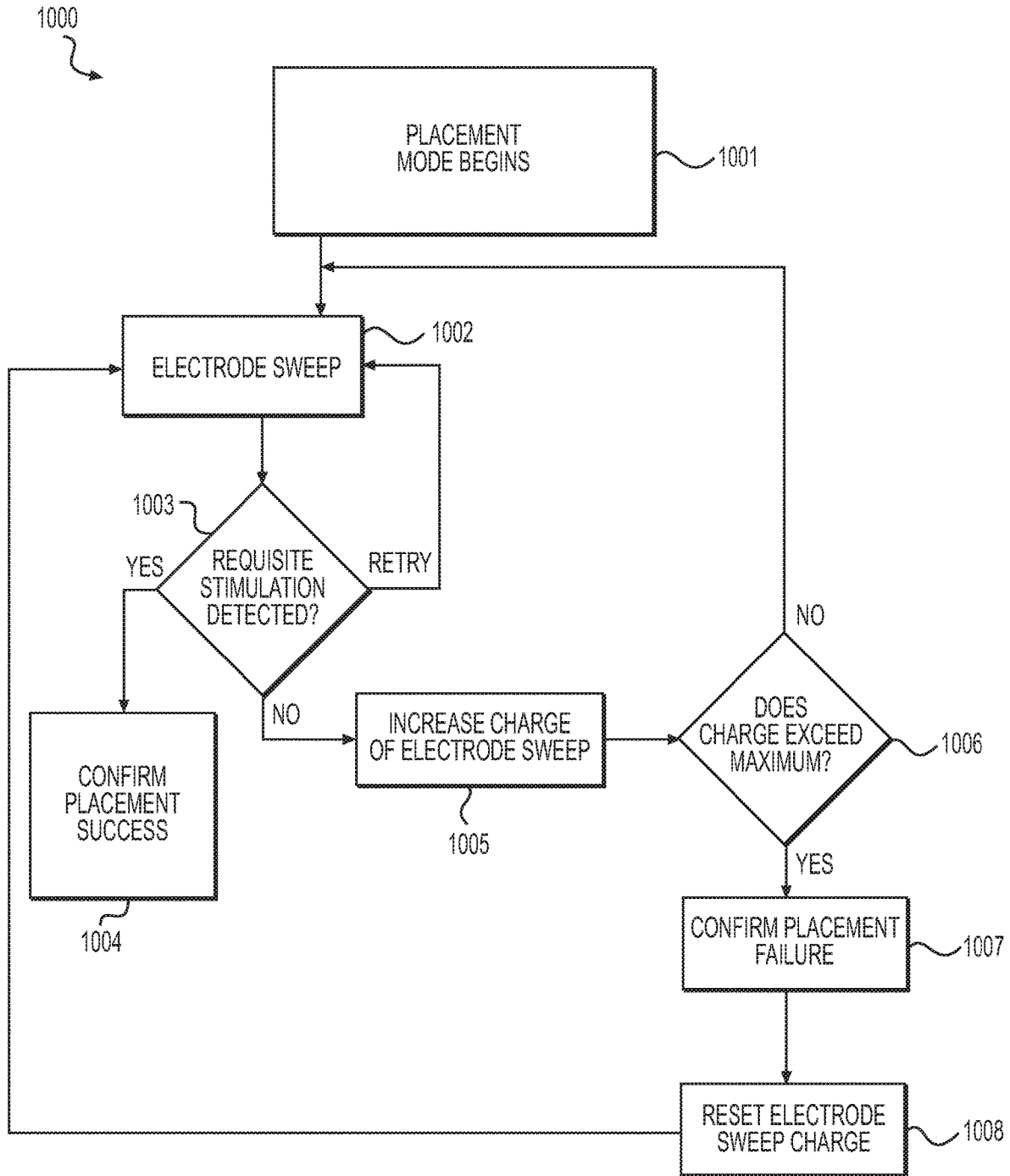

FIG. 5

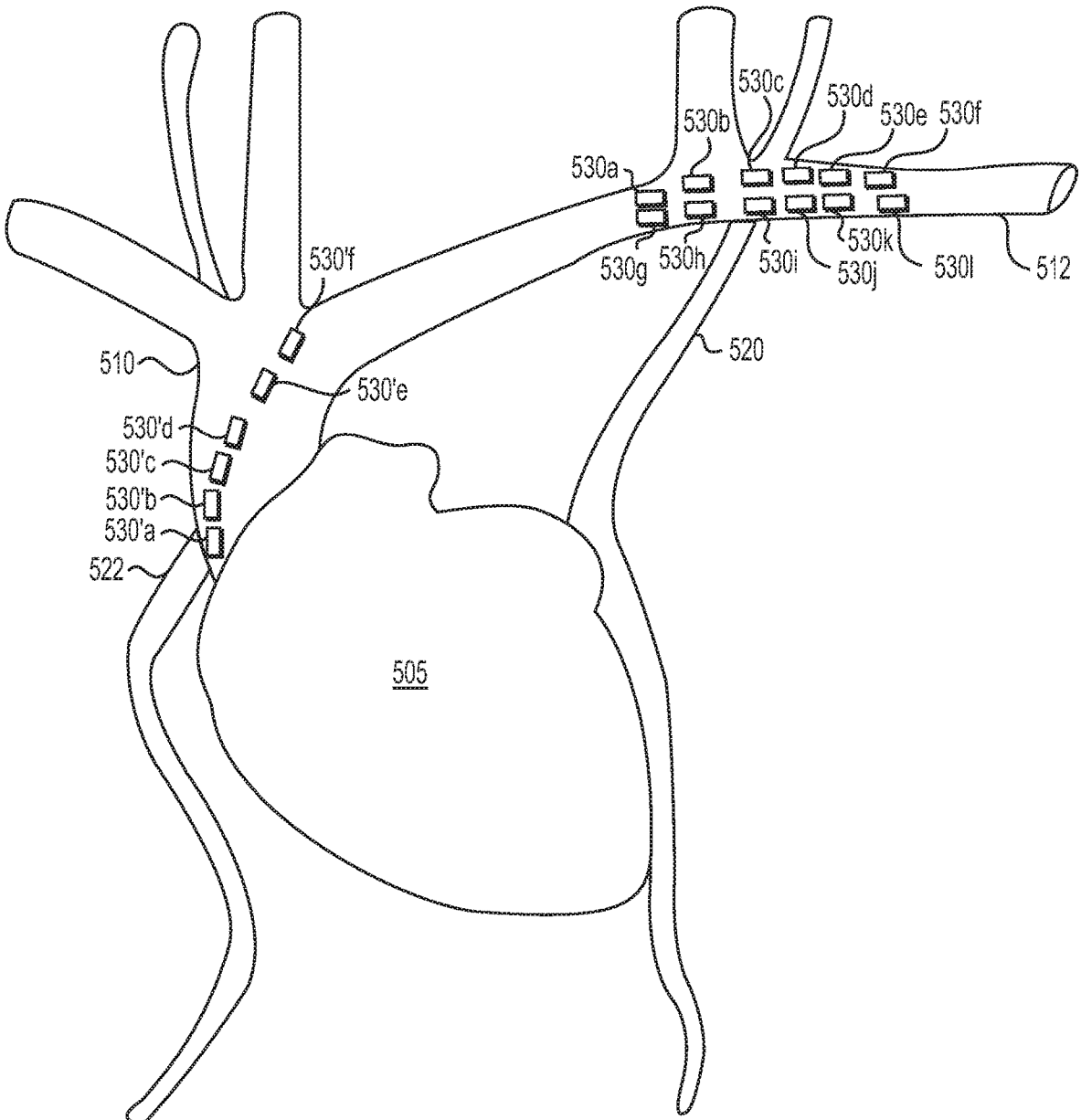

FIG. 6

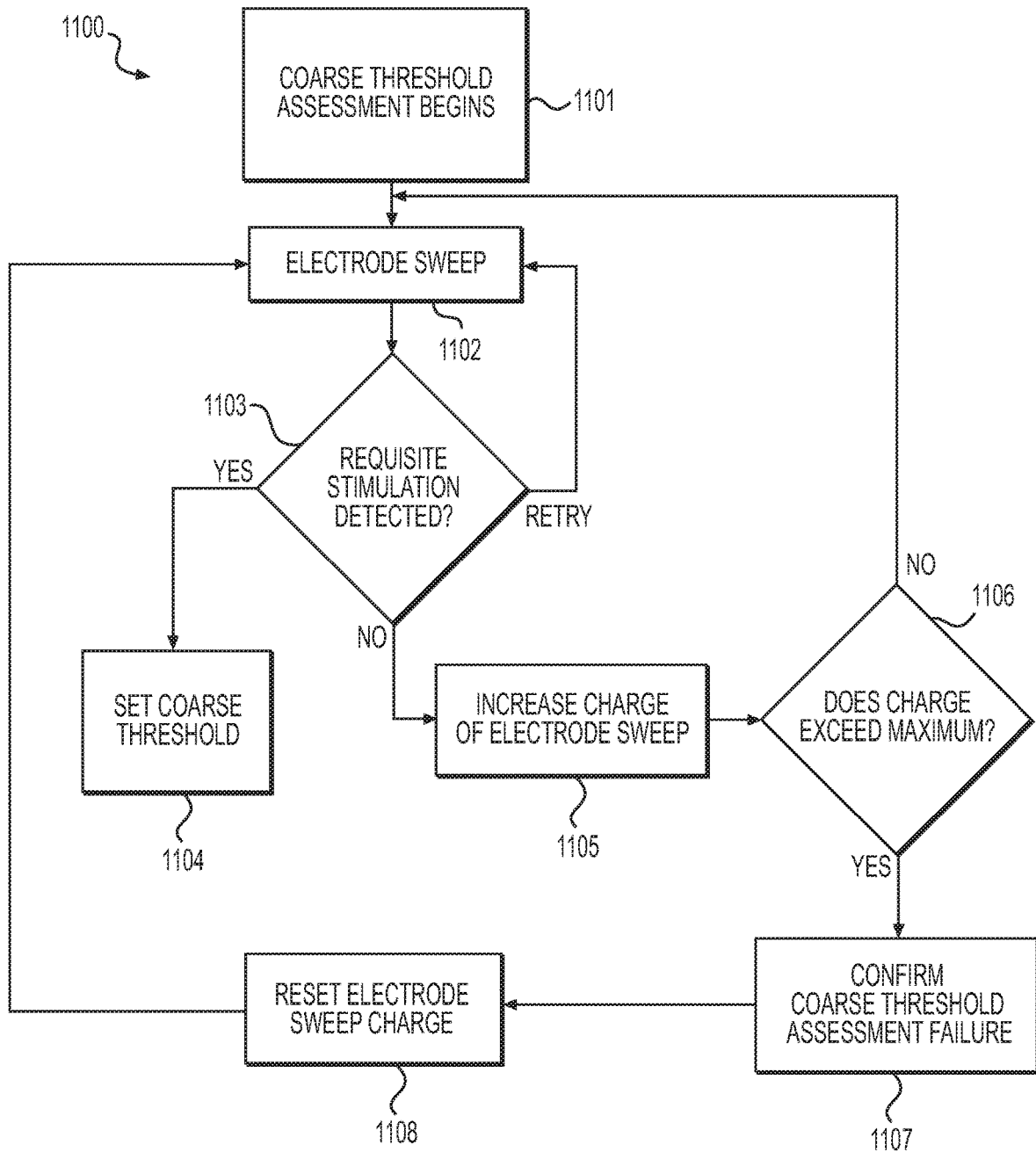

FIG. 7

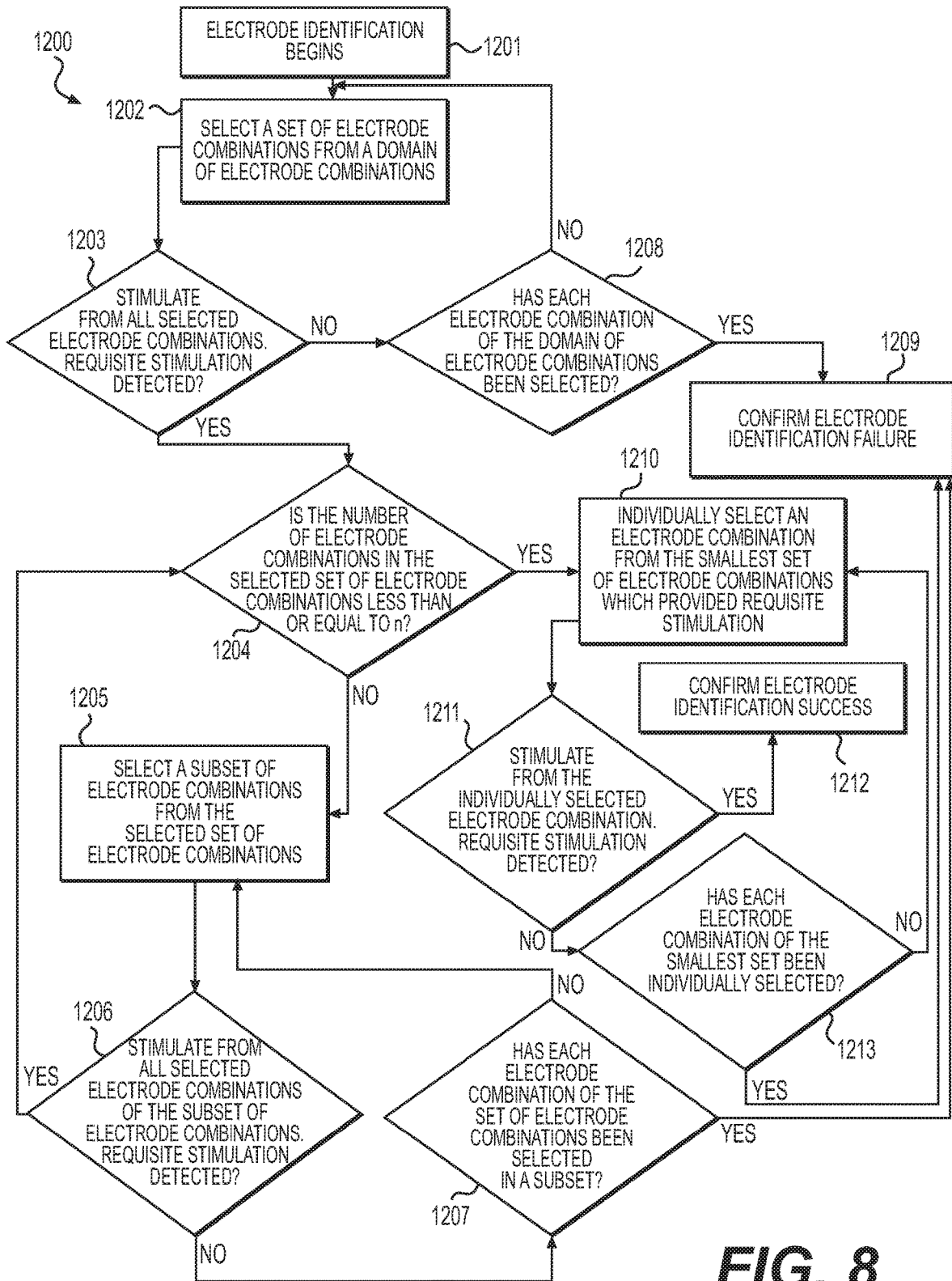

FIG. 8

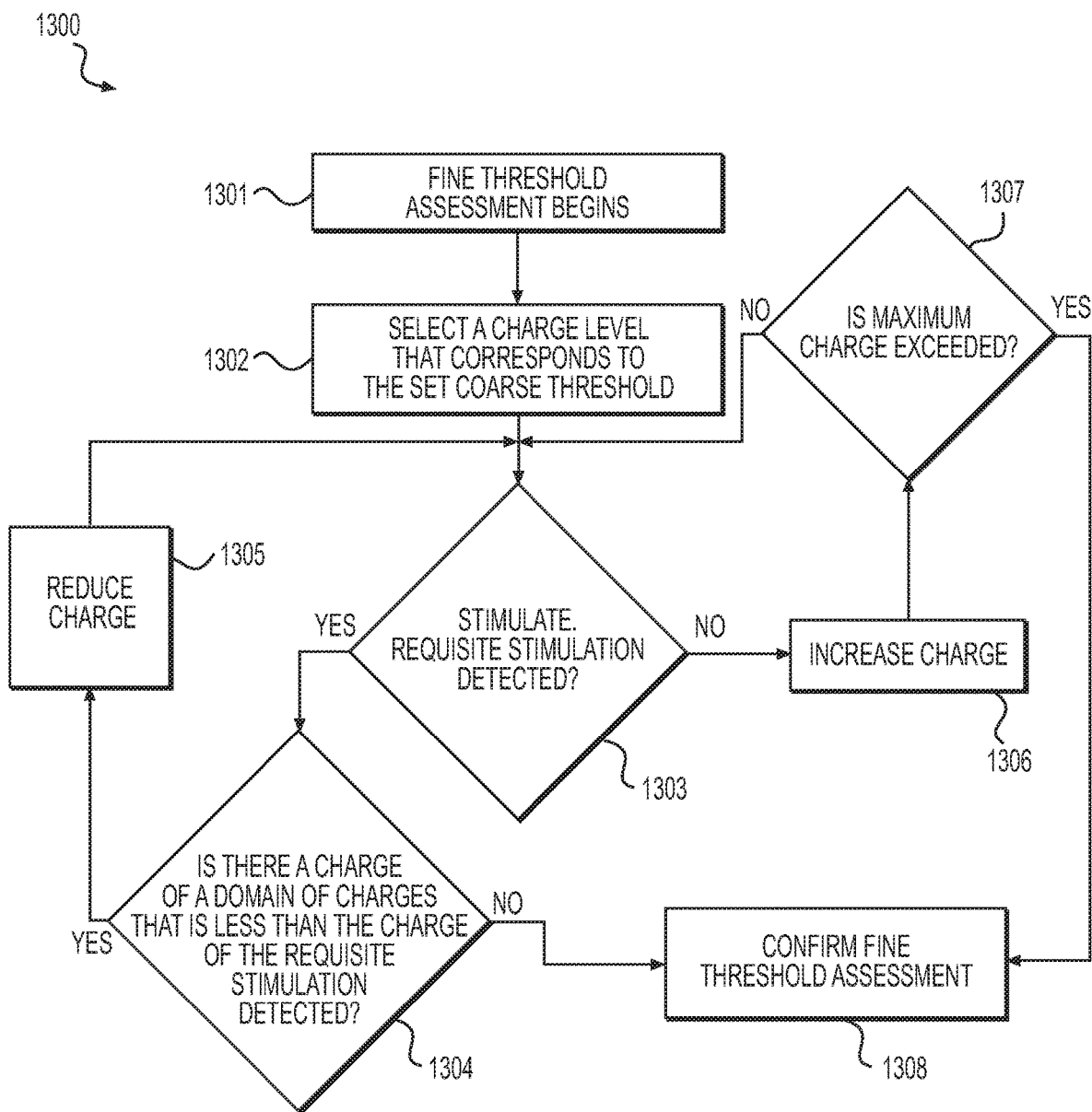

FIG. 9

STIMULATION SYSTEMS AND RELATED USER INTERFACES

CROSS-REFERENCE TO RELATED APPLICATION

[0001] This application claims priority to U.S. Provisional Application No. 62/757,576, filed on Nov. 8, 2018, which is hereby incorporated by reference in its entirety. All publications, patent applications, and patents mentioned in this specification are herein incorporated by reference in their entirety to the same extent as if each individual document was specifically individually indicated to be incorporated by reference.

TECHNICAL FIELD

[0002] Embodiments this disclosure relate to systems, methods, and associated graphical user interfaces for stimulations of a body. Embodiments of this disclosure generally relate to methods and devices (including systems) for the stimulation of nerves and/or muscles, including a user interface for use during the stimulation of muscles and/or nerves. In embodiments, systems may restore, enhance, and/or modulate of diminished neurophysiological functions using electrical stimulation. Some embodiments provide methods for mapping and selecting the electrodes proximate to one or more target nerves. Non-limiting embodiments include systems, electrode structures, electrode positions, mapping methodologies, sensors arrangements, and associated graphical user interfaces for interfacing with systems described herein.

BACKGROUND

[0003] Critical care patients, particularly those requiring invasive mechanical ventilation (MV), are known to experience higher levels of diaphragm, lung, brain, heart, and other organ injury. The respiratory muscles (e.g., diaphragm, sternocleidomastoid, scalenes, pectoralis minor, external intercostals, internal intercostals, abdominals, quadratus, etc.) are known to rapidly lose mass and strength during MV. The lungs suffer from ventilator-induced trauma, including both high and low pressure injuries. Cognitive effects of MV are believed to be caused by several factors, including aberrant neuro-signaling and inflammatory responses. To prevent these negative side effects, it is important to keep patients on MV for as short a time as possible. However, rapid respiratory muscle atrophy in MV patients makes it challenging to transition many patients away from a dependency on MV. Options are limited for strengthening the respiratory muscles of critical care patients, particularly for those that are on MV, so that they can quickly regain the ability to breathe without external respiratory support.

SUMMARY

[0004] Embodiments of the present disclosure relate to, among other things, systems, devices, and methods for applying stimulation to one or more anatomical targets. Embodiments of the systems, methods, and user interfaces for the systems and methods described herein, may be used with alternatives and/or supplements to MV, such as, for example, stimulation of respiratory nerves and/or respiratory muscles. Each of the embodiments disclosed herein may include one or more of the features described in connection with any of the other disclosed embodiments.

[0005] In one example, a system for stimulating body tissue may comprise a user interface and a control unit including a processor and a non-transitory computer readable medium storing instructions. The instructions, when executed by the processor, may cause the processor to identify an electrode combination and determine a threshold charge for use in stimulating the body tissue, based at least partially on input received via the user interface.

[0006] Any of the systems disclosed herein may include any of the following features. The instructions stored in the non-transitory computer readable medium may cause the processor, when identifying the electrode combination, to select a set of electrode combinations from a domain of electrode combinations, stimulate from all selected electrode combinations, and receive input on whether a requisite stimulation was detected for each stimulation. The instructions stored in the non-transitory computer readable medium may cause the processor, when identifying the electrode combination, to individually select an electrode combination from the set of electrode combinations which provided the requisite stimulation, stimulate from the individually selected electrode combination, and for each stimulation, receive input on whether the requisite stimulation was detected. Receiving input on whether the requisite stimulation was detected may include prompting a user to provide feedback via the user interface on whether the requisite stimulation was detected. The instructions stored in the non-transitory computer readable medium may cause the processor, when determining a threshold charge, to determine a coarse threshold charge and a fine threshold charge. Further, when identifying a coarse threshold charge, the instructions stored in the non-transitory computer readable medium may cause the processor to perform an electrode sweep at a first charge, receive input on whether a requisite stimulation was detected, and if the requisite stimulation was detected, set the coarse threshold charge at a charge of the most recent electrode sweep, or, if the requisite stimulation was not detected, perform an electrode sweep at a second charge greater than the first charge. When identifying a fine threshold charge, the instructions stored in the non-transitory computer readable medium may cause the processor to select a charge level that corresponds to a determined coarse threshold, determine a domain of charges based on the determined coarse threshold, deliver stimulation at the charge level corresponding to the determined coarse threshold, and receive input on whether the requisite stimulation was detected. Systems for stimulating body tissue described herein may include one or more stimulation arrays supported on an intravenous catheter, and the body tissue is a muscle that activates a lung or nerve that innervates a muscle that activates a lung. The user interface may include an anatomical indication window, one or more phase buttons, and one or more stimulation level indication windows.

[0007] An example system for stimulating body tissue may comprise one or more sensors, a stimulation array, a user interface, and a control unit including a processor and a non-transitory computer readable medium. The sensors may be configured to be affixed to, or inserted in, a body to measure one or more physiological parameters of the body. The non-transitory computer readable medium may store instructions that, when executed by the processor, causes the processor to assess a position of the stimulation array, determine an electrode combination of the stimulation array

for use in stimulating body tissue, and determine a threshold charge for use in stimulating the body tissue.

[0008] Any of the systems or methods disclosed herein may include any of the following features. The instructions stored in the non-transitory computer readable medium may cause the processor, when identifying the electrode combination, to select a set of electrode combinations from a domain of electrode combinations, stimulate from all selected electrode combinations, receive input on whether requisite stimulation was detected during stimulation from all selected electrode combinations, individually select an electrode combination from the set of electrode combinations which provided requisite stimulation, stimulate from the individually selected electrode combination, and receive input on whether the requisite stimulation was detected during stimulation from the individually selected electrode combination. The instructions stored in the non-transitory computer readable medium may cause the processor, when determining a threshold charge, to perform an electrode sweep at a first charge, receive input on whether requisite stimulation was detected, and if requisite stimulation was detected, set the coarse threshold charge at the charge of the most recent electrode sweep, or if requisite stimulation was not detected, perform an electrode sweep at a second charge, wherein the second charge is greater than the first charge. One or more sensors of a system for stimulating body tissue may include sensors configured to detect airway pressure, airway flowrate, transpulmonary pressure, tidal volume, blood gas levels, heart rate, breathing rate, impedance, lung gas distribution, electromyographic activity, transdiaphragmatic pressure, or a combinations thereof. The instructions stored in the non-transitory computer readable medium may cause the processor to assist a user in determining if the one or more stimulation arrays are correctly placed, relative to a patient, and/or schedule a number of stimulations within a set time interval. The stimulation array may include at least two groups of electrodes. Identifying an electrode combination may include identifying an electrode combination for each group of electrodes and identifying a threshold charge may include identifying a threshold charge for each group of electrodes. The instructions stored in the non-transitory computer readable medium may cause the processor, when prompted by a user, to terminate the delivery of stimulation energy. The instructions stored in the non-transitory computer readable medium may cause the processor to determine whether a stimulation would exceed a maximum allowable charge.

[0009] In one example, a system for stimulating body tissue may include a catheter, a user interface, and a control unit. The catheter may include a plurality of electrodes. The control unit may include a processor and a non-transitory computer readable medium storing instructions that, when executed by the processor, causes the processor to, based on input received via the user interface, determine a coarse threshold suitable for stimulating the body tissue, identify and electrode combination from the plurality of electrodes, and determine a fine threshold suitable for stimulating the body tissue via the identified electrode combination. The body tissue may be a phrenic nerve and the electrode combination may be used to deliver stimulation to the phrenic nerve.

[0010] Any of the systems or methods disclosed herein may include any of the following features. The instructions stored in the non-transitory computer readable medium may

cause the processor to determine whether the catheter is placed in a position, relative to a body, suitable for delivering stimulation to the body tissue. The instructions stored in the non-transitory computer readable medium may cause the processor, when prompted by a user, to schedule a number of stimulations within a set time interval, where each stimulation of the number of stimulations is delivered via the identified electrode combination, and the number of stimulations and the duration of the time interval are parameters adjustable via the user interface.

BRIEF DESCRIPTION OF THE DRAWINGS

[0011] The accompanying drawings, which are incorporated in and constitute a part of this specification, illustrate non-limiting embodiments of the present disclosure and together with the description serve to explain the principles of the disclosure.

[0012] FIG. 1 illustrates a schematic view of a system including a GUI engine and an application engine, according to various embodiments of the present disclosure;

[0013] FIG. 2 illustrates a schematic view of a graphic user interface for placement mode operations, according to one or more embodiments of the present disclosure;

[0014] FIG. 3 illustrates a schematic view of a graphic user interface for mapping mode operations, according to various embodiments;

[0015] FIG. 4 illustrates a schematic view of a graphic user interface for therapy mode operations, according to one or more embodiments;

[0016] FIG. 5 is a flowchart of a method according to an embodiment of the present disclosure;

[0017] FIG. 6 illustrates the anatomy of selected tissues and anatomical lumens in a patient, along with an exemplary electrode array placed according to one or more embodiments of the present disclosure;

[0018] FIG. 7 is a flowchart of a method according to an embodiment of the present disclosure;

[0019] FIG. 8 is a flow chart of a method according to an embodiment of the present disclosure; and

[0020] FIG. 9 is a flow chart of a method according to an embodiment of the present disclosure.

DETAILED DESCRIPTION

[0021] Throughout the following description, specific details are set forth to provide a more thorough understanding to persons skilled in the art. The following description of examples of the technology is not intended to be exhaustive or to limit the system to the precise forms of any example embodiment. Accordingly, the description and drawings are to be regarded in an illustrative sense, rather than a restrictive sense.

[0022] Further aspects of the disclosures and features of example embodiments are illustrated in the appended drawings and/or described in the text of this specification and/or described in the accompanying claims. It may be understood that both the foregoing general description and the following detailed description are exemplary and explanatory only and are not restrictive of the invention, as claimed. As used herein, the terms “comprises,” “comprising,” “including,” “having,” or other variations thereof, are intended to cover a non-exclusive inclusion such that a process, method, article, or apparatus that comprises a list of elements does not include only those elements, but may include other

elements not expressly listed or inherent to such a process, method, article, or apparatus. Additionally, the term “exemplary” is used herein in the sense of “example,” rather than “ideal.”

[0023] As used herein, the term “proximal” means a direction closer to an operator and the term “distal” means a direction further from an operator. The term “approximately” or like terms (e.g., “about,” “substantially”) encompass values within 10% of the stated value.

[0024] Reference will now be made in detail to examples of the present disclosure described above and illustrated in the accompanying drawings. Wherever possible, the same reference numbers will be used throughout the drawings to refer to the same or like parts.

Lung Control Unit (LCU)

[0025] In one or more embodiments, a system may include one or more stimulation arrays, such as for example, electrode arrays, connected (e.g., via a wired or wireless connection), to one or more circuits, processors, devices, systems, sub-systems, applications, units, or controllers. Each stimulation array of the one or more stimulation arrays may include one or more nodes for delivering stimulation (e.g., one or more electrodes for delivering stimulation). The one or more stimulation arrays may be configured to be placed on, or inserted into, a patient (e.g., a neck, torso, blood vessel, etc., of the patient). In some embodiments, the one or more stimulation arrays may be supported on a catheter (e.g., a catheter configured for insertion into the patient, such as, for example, an intravenous catheter).

[0026] One or more user interfaces, as described below, may be used in combination with one or more systems, catheters, apparatuses, stimulation arrays, and electrodes, such as, for example, a Lung Control Unit (LCU). One exemplary LCU architecture is shown in FIG. 1.

[0027] As shown in FIG. 1, an LCU 100 may include a GUI engine 110 which may be in communication with an application engine 150. The GUI engine 110 is primarily responsible for interfaces to the user and is used for configuring and monitoring system operation. A user interface 120 may be used to facilitate communication between a user and the GUI engine 110 and may include, for example, one of the user interfaces 120 described herein (e.g., placement mode GUI 200, mapping mode GUI 300, or therapy mode GUI 400). The GUI engine 110 may include an off-the-shelf single board computer (SBC). The GUI engine 110 may interface to one or more of a user interface 120, which may include a touchscreen, a video monitor, a remote controller, image display, tablet, smartphone, remote controller, and/or a touch sensor. Any of the user interfaces may provide visual, audible, or tactile information to the user. One or more touchscreens and/or video monitors may be in communication with the GUI engine 110 via, for example, a video graphics array (VGA) connector. One or more touch sensors may be in communication with the GUI engine 110 via, for example, a serial communication interface (e.g., RS-232). Other inputs to the GUI engine 110 may be transmitted via USB connection 125 (e.g., inputs from external communication tools, inputs from remote control devices). GUI engine 110 may also output data (e.g., data related to one or more stimulation parameters, one or more physiological parameters of a patient, or one or more operating parameters of a stimulation engine 170) to one or more other devices (e.g., a mechanical ventilator). In some

embodiments, the GUI engine 110 may be in communication with a speaker 116 (e.g., a buzzer integrated into an SBC) and may be configured to output audio via speaker 116. The GUI engine 110 may be in communication with a mass storage device 112 (e.g., a solid-state drive (SSD)) via a serial interface (e.g., a serial AT attachment (SATA), such as, for example, a mini-SATA (m-SATA) interface).

[0028] The GUI engine 110 may be in two-way communication with an application engine 150 via a serial port (e.g., an isolated serial port). The application engine 150 may include one or more microcontrollers that control the stimulation and monitoring (e.g., an applications controller and/or a system health monitor 160). An application controller may control interfaces to a subject and therapy delivery. For example, the application controller may convert, modify, and/or translate signals or instructions from application engine 150 to electrical signals (e.g., stimulation pulses) delivered by stimulation engine 160. Accordingly, the application controller may facilitate bidirectional communication from the application engine 150 to the GUI engine 110, bidirectional communication from the application engine 150 to a system health monitor 160, stimulation voltage and current measurements, and/or bidirectional communication from the application engine 150 to the stimulation engine 170. The application engine 150 and the system health monitor 160 may be in communication via, for example, an asynchronous serial interface (e.g., a universal asynchronous receiver-transmitter (UART)) or general-purpose input/output (GPIO). The application engine 150 may interface with one or more voltage or current measuring devices (e.g., a stimulation monitor 175) via an analog-to-digital converter (ADC). The application engine 150 and the stimulation engine 170 may be in communication via, for example, a synchronous serial interface (e.g., a serial peripheral interface (SPI)) or GPIO.

[0029] The system health monitor 160 is primarily responsible for ensuring the delivery of therapy is safe and meets internal and external safety parameters. The system health monitor 160 interfaces with the stimulation electronics, e.g., stimulation engine 170, including the means for providing stimulation (e.g., one or more stimulation arrays, one or more electrodes, or a catheter/needle including one or more electrodes, or other stimulation device), for example, via application engine 150. In some embodiments, the stimulation monitoring unit 175 may monitor one or more aspects of the delivered stimulation, such as, identity of stimulation array (e.g., electrode(s) or electrode array(s)) delivering stimulation, stimulation amplitude, stimulation pulse width, stimulation frequency, stimulation duration, total charge delivered, etc., and communicate these aspects to system health monitor 160 (e.g., via application engine 150). System health monitor 160 may also monitor one or more aspects of the patient's health, such as, configured to detect airway pressure, airway flowrate, transpulmonary pressure, tidal volume, blood gas levels, heart rate, impedance, electromyographic activity, transdiaphragmatic pressure, and/or breathing rate and timing, via one or more sensors configured to monitor a physiological or other characteristic of the patient. The one or more sensors, such as, for example, sensors configured to detect airway pressure, airway flowrate, transpulmonary pressure, tidal volume, blood gas levels, heart rate, breathing rate, impedance (e.g., sensors configured for electrical impedance tomography), lung gas distribution, electromyographic activity, transdiaphragmatic

pressure, or a combination thereof, may be configured to be affixed to a patient or inserted into a patient.

[0030] The stimulation engine **170** facilitates delivering stimulation to one or more anatomical targets (e.g., lung-accessories such as nerves and/or muscles related to respiration) via, for example, a single electrode combination (two, three, or more electrodes in a multi-polar configuration) at a given point in time. The stimulation may be delivered as a result of a request from the application controller. As used herein, delivered stimulation may refer to a finite number of stimulation pulses (in placement, mapping, or therapy modes) to be delivered to an anatomical target via an individual electrode combination. In some embodiments, the number and/or properties of stimulation pulses in delivered stimulation may depend on the stimulation duration, pulse frequency, stimulation frequency, stimulation pulse width, stimulation amplitude (current), any of which could be a selectable or programmable parameter via user interface **120**.

[0031] The stimulation engine **170** may control stimulation timing and/or charge for delivered stimulation according to parameters passed from the application engine **150** prior to the commencement of stimulation delivery. In therapy mode, as described in greater detail below, the application controller may instruct the stimulation engine **170** to deliver repeated stimulation upon request from the user. In placement mode or mapping mode, the application controller may instruct the stimulation engine **170** to deliver multiple stimulation pulses, each consisting of a single stimulation pulse or series of finite pulses to a given electrode combination in order to achieve the stimulation deliveries required for placement mode and mapping mode. The frequency of the series of finite pulses in delivered stimulation may be different in different modes, for example in mapping or placement mode the frequency could be approximately 1 Hz to approximately 4 Hz and in the therapy mode the frequency could be approximately 8 Hz, approximately 10 Hz, approximately 11 Hz, approximately 15 Hz, approximately 20 Hz, approximately 25 Hz, approximately 40 Hz or other similar frequency.

[0032] One or more stimulation arrays may include one or more groups of electrodes. The electrodes may be configured to deliver stimulation as monopolar, bipolar, tripolar, or multipolar electrodes. As used herein, a stimulation being transmitted by an electrode may refer to an electrical signal being transmitted by a single electrode (anode) on the catheter to the ground reference (cathode) that is placed away from the anode to generate a larger electrical field (monopolar electrical stimulation), an electrical signal being transmitted from a anode electrode to cathode electrode on the catheter (bipolar stimulation), or an electrical signal being transmitted from one or more electrodes to one or more other electrodes (multipolar electrical stimulation) (e.g., from a cathode to two anodes, from two cathodes to an anode, or from a cathode to three or more anodes). As any of these electrode combinations and configurations are contemplated, for clarity when referring to one or more processes, methods, or modes of operation, such types of electrical signal transmission may all be referred to as a stimulation being transmitted by an electrode or an electrode combination.

[0033] As described above, one or more embodiments may include a computer system, such as, for example, computer systems that include a processor, e.g., a central

processing unit (CPU), a graphics processing unit (GPU), or both. The processor may be a component in a variety of systems. For example, the processor may be part of a standard personal computer or a workstation. The processor may be one or more general processors, digital signal processors, application specific integrated circuits, field programmable gate arrays, servers, networks, digital circuits, analog circuits, combinations thereof, or other now known or later developed devices for analyzing and processing data. The processor may implement a software program, such as code generated manually (i.e., programmed).

[0034] A controller (e.g., application controller) may include a processor that is generally configured to accept information from one or more other components of an LCU **100**, and process the information according to various algorithms to produce control signals for controlling the other components of LCU **100**, such as, for example, stimulation engine **170**. For example, the processor may accept information from the system and system components (e.g., user interface **120** or system health monitor **160**), process the information according to various algorithms, and produce information signals that may be directed to visual indicators, digital displays, audio tone generators, or other indicators of, e.g., a user interface, in order to inform a user of the system status, component status, procedure status or any other information that is being monitored by the system. The processor may be a digital IC processor, analog processor or any other suitable logic or control system that carries out the control algorithms

[0035] Further, one or more computer systems (e.g., LCU **100**) described herein may include a memory. The memory may be a main memory, a static memory, or a dynamic memory (e.g., mass storage device **112**). The memory may include, but is not limited to computer readable storage media such as various types of volatile and non-volatile storage media, including but not limited to random access memory, read-only memory, programmable read-only memory, electrically programmable read-only memory, electrically erasable read-only memory, flash memory, magnetic tape or disk, optical media and the like. In one implementation, the memory includes a cache or random-access memory for the processor. In alternative implementations, the memory is separate from the processor, such as a cache memory of a processor, the system memory, or other memory. The memory may be an external storage device or database for storing data. Examples include a hard drive, compact disc (“CD”), digital video disc (“DVD”), memory card, memory stick, floppy disc, universal serial bus (“USB”) memory device, mass storage device **112**, or any other device operative to store data. The memory is operable to store instructions executable by the processor. The functions, acts or tasks illustrated in the figures (e.g., FIGS. **5**, and **7-9**) or described herein may be performed by the programmed processor executing the instructions stored in the memory. The functions, acts or tasks are independent of the particular type of instructions set, storage media, processor or processing strategy and may be performed by software, hardware, integrated circuits, firm-ware, micro-code and the like, operating alone or in combination. Likewise, processing strategies may include multiprocessing, multitasking, parallel processing and the like.

[0036] In some systems, a computer-readable medium includes instructions or receives and executes instructions responsive to a propagated signal so that a device connected

to a network can communicate voice, video, audio, images, or any other data over the network. Further, the instructions may be transmitted or received over the network via a communication port or interface. The communication port or interface may be a part of the processor or may be a separate component. The communication port may be created in software or may be a physical connection in hardware. The communication port may be configured to connect with a network, external media, user interface 120, or any other components in LCU 100, or combinations thereof. The connection with the network may be a physical connection, such as a wired Ethernet connection or may be established wirelessly. Likewise, the additional connections with other components of the LCU 100 may be physical connections or may be established wirelessly.

[0037] While the computer-readable medium is shown to be a single medium, the term “computer-readable medium” may include a single medium or multiple media, such as a centralized or distributed database, and/or associated caches and servers that store one or more sets of instructions. The term “computer-readable medium” may also include any medium that is capable of storing, encoding, or carrying a set of instructions for execution by a processor or that cause a computer system to perform any one or more of the methods or operations disclosed herein. The computer-readable medium may be non-transitory, and may be tangible.

User Interface

[0038] Systems and methods described herein may fall generally within three phases of operation: placement mode, mapping mode, and therapy mode. User interface 120 may change during each phase of operation or a user may be able to select between and/or navigate between each phase of operation. Arrangements of features of user interface 120 as they apply to each phase of operation may be described below, according to one or more embodiments. It should be understood that features of a user interface 120 according to one embodiment may be interchanged or used in combination with features of a user interface 120 according to one or more other embodiments. Further, although one or more buttons, zones, regions, displays, or other features of user interfaces 120 are shown in FIGS. 2-4 to be rectangular in shape, this is for clarity of illustration only. The one or more buttons, zones, regions, displays, or other features of the user interfaces 120 described herein may be of any shape (e.g., circular, oval, oblong, triangular, etc.), size, color, orientation, or relative position.

[0039] Placement mode may be used just after the one or more stimulation arrays (e.g., supported on a catheter or other stimulation delivery system) has been inserted into, or placed in proximity to, a patient or adjusted relative to the patient. Placement mode may include executing a subset of left side mapping operations (e.g., left coarse threshold assessment, a coarse threshold assessment process 1100) where the user can quickly check for, as an example, contractions of one or more muscles associated with respiration to verify placement of a stimulation catheter.

[0040] In some embodiments, placement mode may include sensing the position of a catheter (e.g., a catheter supporting one or more stimulation arrays) within the body of a patient and providing feedback on such position to LCU 100. By way of non-limiting example, one or more sensors (e.g., an electrode supported on the catheter), may be used to detect a signal from the body (e.g., cardiac signals). Based

on the characteristics of one or more detected signals, the LCU 100 may determine an appropriate placement of the catheter, relative to the body of the patient. During such operations, one or more components of a user interface 120 (e.g., an anatomical indication window 230 of placement mode GUI 200) may include a pictorial representation of the catheter in the patient, such as, for example, color signals (e.g. red, yellow, green) in select geographic shapes (e.g. circle, rectangle, oval, etc.) indicating a proximity to a target location. Additionally or in the alternative, sounds or other cues may be used to indicate placement or movement of a catheter.

[0041] Referring to FIG. 2, an exemplary user interface 120 for a user to interface with the LCU 100 during placement mode is shown, e.g., a placement mode GUI 200. Placement mode GUI 200 may be displayed on a touch-screen display, or other display means that allows for interactivity.

[0042] Placement mode GUI 200 may include a status bar 205, a notification box 210, an anatomical indication window 230, a stimulation indication window 240, one or more phase buttons 250a, 250b, 250c, and/or one or more action buttons 260a to 260e. Status bar 205 may be placed along an edge of placement mode GUI 200, such as, for example, along the top edge of placement mode GUI 200. Status bar 205 may display information (e.g., via graphic, text, or a combination thereof) related to the operation of the LCU 100. For example, status bar 205 may display information relating to the phase of operation (e.g., placement mode), date, time, parameters of stimulation, parameters of the patient, parameters of another device (e.g., a mechanical ventilator), session ID, LCU ID, or combinations thereof.

[0043] Notification box 210 may display information relating to operations of the LCU 100, such as, for example, a summary of stimulations recently delivered to a patient, instructions to a user, or a summary of parameters of stimulation. In some embodiments, notification box 210 is the primary means of placement mode GUI 200 to communicate instructions to the user regarding placement mode operations. For example, text or graphic instructions within notification box 210 may include instructions for the user to use LCU 100 through the placement mode phase of operations.

[0044] Anatomical indication window 230 may display graphics or text indicative of one or more anatomical structures, delivered electrical stimulation, or electrical stimulation delivered to one or more anatomical structures. For example, anatomical indication window 230 may include one or more images or renderings of a patient, a single lung, a pair of lungs, a diaphragm, one or two hemi-diaphragms, one or more blood vessels (e.g., jugular vein, subclavian vein, superior vena cava, subclavian artery, aorta, carotid artery), one or more nerves (e.g., left phrenic nerve, right phrenic nerve, vagus nerve, one or more cervical nerves), one or more electrodes, one or more stimulation arrays, a catheter supporting one or more stimulation arrays, or a combination thereof. Anatomical indication window 230 may also include text indicative of one or more anatomical structures, delivered electrical stimulation, or electrical stimulation delivered to one or more anatomical structures, such as, for example, left and right side designations. Various parts of anatomical indication window 230 may light up, change color, or otherwise be indicated when stimulation is being applied to one or more afferents of the

indicated part. For example, during placement mode operations, stimulation may be delivered to nerves and/or muscles that are connected to or associated with the left lung. During the delivery of such stimulation to accessory anatomical structures of the left lung, a left lung part of anatomical indication window 230 (e.g., a left portion of the diaphragm and/or the left lung) may light up, change color, or otherwise be indicated. Similar indications may be made in anatomical indication window 230 which represent the delivery or placement of an electrode array or electrical stimulus to any anatomical structure (e.g., stimulation affecting a right lung, stimulation proximate to a vein, stimulation from an electrode array positioned proximate a hemi-diaphragm).

[0045] Stimulation indication window 240 may provide information to a user regarding one or more stimulation parameters. In some embodiments, stimulation indication window 240 includes one or more stimulation level indicators 242a to 242f. For example, still referring to FIG. 2, stimulation indication window 240 may include a plurality of stimulation level indicators 242a, 242b, 242c, 242d, 242e, 242f. Each stimulation level indicator 242a-f may include a number or letter indicating an order of stimulation level indicators 242a-f. For example, each stimulation level indicator 242a-f may include a number or letter, and each stimulation level indicator 242a-f may be arranged in numerical or alphabetical order (e.g., stimulation level indicator 242a may be labeled with a “1,” stimulation level indicator 242b may be labeled with a “2,” etc.; stimulation level indicator 242f may be labeled with a “1,” stimulation level indicator 242e may be labeled with a “2,” etc.; stimulation level indicator 242a may be labeled with an “A,” stimulation level indicator 242b may be labeled with a “B,” etc.; or stimulation level indicator 242f may be labeled with an “A,” stimulation level indicator 242e may be labeled with a “B,” etc.). Although stimulation indication window 240 is shown in FIG. 2 as including six stimulation level indicators 242a-f, this is only one example. Stimulation indication window 240 may have any amount of stimulation level indicators 242a-f suitable for placement operations.

[0046] Each stimulation level indicator 242a-f of stimulation indication window 240 may represent a different value of a stimulation parameter. For example, each stimulation level indicator 242a-f may represent a different stimulation amplitude, stimulation pulse width, stimulation frequency, stimulation duration, stimulation charge, or electrode combination delivering stimulation. For example, stimulation level indicator 242a could represent stimulation with an amplitude of 1 milliampere (mA), stimulation level indicator 242b could represent stimulation with a charge of 3 mA, stimulation level indicator 242c could represent a stimulation with a charge of 5 mA, etc. As stimulations are delivered with varying stimulation parameters (e.g., stimulation delivered with increasing charge, stimulation delivered with increasing pulse width, stimulation delivered from different electrodes, etc.), the stimulation level indicator 242 which corresponds to the stimulation parameter delivered, may be highlighted, light up, change color, or otherwise indicated. Referring to the previous example, if stimulation level indicator 242a represents stimulation with a charge of 1 mA, stimulation level indicator 242b represents stimulation with a charge of 3 mA, and stimulation level indicator 242c represents a stimulation with a charge of 5 mA, then, as a 1 mA charge is delivered, stimulation level indicator 242a will become highlighted, light up, change color, or otherwise be

indicated. As placement mode or another mode of operation progresses, a stimulation with a charge of 3 mA may be delivered and stimulation level indicator 242b may then become highlighted, light up, change color, or otherwise be indicated.

[0047] Still referring to FIG. 2, a user interface 120 (e.g., placement mode GUI 200) may include one or more phase buttons 250a, 250b, 250c. In some embodiments, each phase button 250a-c refers to a phase of operation. For example, phase button 250a may be labeled as “Placement Mode” and may correspond to placement mode, phase button 250b may be labeled as “Mapping Mode” and may correspond to mapping mode, and phase button 250c may be labeled “Therapy Mode” and may correspond to therapy mode. Referring to the previous example, when the LCU 100 is in placement mode, phase button 250a of placement mode GUI 200 may be highlighted, lit up, of a different color phase buttons 250b and 250c, or otherwise indicated.

[0048] Each phase button 250a-c, when selected, may cause the operation of LCU 100 to switch phases to the corresponding phase, or vice versa (operating in a particular mode switches highlighting, color indications, etc. of the corresponding phase button 250a-c). For example, for an LCU 100, operating in placement mode, when a user presses phase button 250b, the LCU 100 may switch operation from placement mode to mapping mode. When LCU 100 switches phases of operation, the phase button 250a-c corresponding to the new phase may be highlighted, lit up, of a different color than other phase buttons 250, or otherwise indicated. The switching of phases of operation, along with the switching of indicated phase button 250a-c, may, in some embodiments, be functionally similar to a tabbed operation, where each phase button 250a-c acts as a tab for its corresponding phase of operation. In some embodiments, each phase button 250a-c is inactive while operations are being performed. Stated another way, some operations of LCU 100 (e.g., operations that are a part of placement phase or mapping phase) may lock-out other phases of operation, or prevent a user from changing the phase of operation.

[0049] Still referring to FIG. 2, a user interface 120 (e.g., a placement mode GUI 200) may include one or more action buttons 260a, 260b, 260c, 260d, and 260e. The one or more action buttons 260 may allow a user to instruct the LCU 100 to begin, resume, pause, start, modify, or end one or more processes related to stimulation. In one or more embodiments, a user interface 120 (e.g., a placement mode GUI 200) may include one or more of: an “enable” action button, a “start” action button, a “response” action button, a “retry” action button, a “next” action button, a “stop” action button, a “completion” action button, an “end session” action button, or a combination thereof. Various types, combinations, and configurations of action buttons 260, according to one or more embodiments, are described below.

[0050] For example, a user interface 120 (e.g., a placement mode GUI 200) may include one or more action buttons 260a-f that enable a user to activate and/or deactivate the LCU 100 system and/or user interface 120 (e.g., an “enable” action button). For example, according to one or more embodiments, one or more action buttons 260a-f may function as an enabling toggle switch, that varies in one of two states. The two states may be represented by a color change, an accent, or other modification that indicates the switch (e.g., an “enable” action button) has changed states. In one state of the toggle switch, the LCU 100 system is able to

deliver stimulation, and the user interface **120** (e.g., placement mode GUI **200**) is able to accept commands. In the other state of the toggle switch, the LCU **100** system is not able to deliver stimulation and the user interface **120** is blocked or inactivated from receiving input (e.g., input other than the action button **260a-f** functioning as the toggle switch).

[0051] According to one or more embodiments, a user interface **120** (e.g., a placement mode GUI **200**) may include one or more action buttons **260a-f** that allow a user to start the selected phase of operation (e.g., a “start” action button). As described in greater detail herein, each phase of operation (e.g., placement mode, mapping mode, or therapy mode) may include one or more associated processes. In some embodiments, a user interface **120** (e.g., a placement mode GUI **200**) may guide a user through one or more processes related to stimulation, such as, for example, confirming placement of one or more stimulation arrays. In some embodiments, by pressing a “start” action button, one or more components of the LCU **100** (e.g., a user interface **120** and/or one or more stimulation arrays), may be triggered to begin one or more processes related to stimulation and/or begin guiding the user through one or more processes related to stimulation.

[0052] In some embodiments, a user interface **120** (e.g., a placement mode GUI **200**) may include one or more action buttons **260a-f** that allow a user to indicate whether a desired result of stimulation is occurring (e.g., a “response” action button). For example, one or more processes related to stimulation may require feedback from a user regarding whether a result of stimulation is occurring. In some embodiments, this result may be some type of indication that a nerve and/or a muscle is being stimulated. According to one or more embodiments, a user interface **120** (e.g., a placement mode GUI **200**) may prompt a user to confirm a nerve and/or muscle is being stimulated, and the user may confirm the stimulation via a “response” action button. In some embodiments, a user interface **120** may have one action button **260a-f** for an affirmative response and another action button **260a-f** for a negative response. In other embodiments, a user interface **120** may include an action button **260a-f** for affirmative responses only.

[0053] In some embodiments, a user interface **120** (e.g., a placement mode GUI **200**) may include one or more action buttons **260a-f** that allow a user to progress to a subsequent step of one or more processes related to stimulation (e.g., a “next” action button). As described above, one or more processes related to stimulation may include a user interface **120** (e.g., a placement mode GUI **200**) prompting and/or guiding a user through a series of steps (e.g., instances where a user input is required). In some embodiments, a user interface **120** may include a “next” action button that allows a user to progress to a subsequent step of an ongoing process. In addition or alternatively, a “next” action button may allow a user to progress so a subsequent process of an ongoing phase of operation (e.g., placement mode, mapping mode, therapy mode).

[0054] According to one or more embodiments, a user interface **120** (e.g., a placement mode GUI **200**) may include one or more action buttons **260a-f** that allow a user to reiterate a previous step (e.g., a “retry” action button) of one or more processes related to stimulation. As described above, one or more processes related to stimulation may include a user interface **120** (e.g., a placement mode GUI

200) prompting and/or guiding a user through a series of steps (e.g., instances where a user input is required). A user may select the “retry” action button to repeat, redo, or reiterate a previous step or series of steps of a process. For example, one or more processes may include a stimulation delivered, and a prompt for the user to respond whether a nerve and/or muscle was stimulated. The user may select a “retry” action button to redo the stimulation. In some embodiments, a user can reiterate a process (e.g., a process of mapping mode) by pressing the “retry” action button.

[0055] In some embodiments, a user interface **120** (e.g., a placement mode GUI **200**) may include one or more action buttons **260a-f** that allow a user to end a phase of operation (e.g., a “completion” action button). A user may select a “completion” action button when a process or a sub-process of a phase of operation is complete, or the user is done with that process or sub-process. For example, selecting the “completion” action button may trigger one or more components of the LCU **100** (e.g., a user interface **120** or one or more stimulation arrays) to stop a current process or current step of a process. A user may select a “completion” action button even when the current process is incomplete or unsuccessfully completed. In some embodiments, a user selecting a “completion” action button when a current process is incomplete or unsuccessfully completed, will trigger a notification to the user.

[0056] According to one or more embodiments, a user interface **120** (e.g., a placement mode GUI **200**) may include one or more action buttons **260a-f** that allow a user to stop all processes being executed by LCU **100** (e.g., a “stop” action button). For example, when a user selects a “stop” action button, one or more components of LCU **100** (e.g., one or more stimulation arrays, user interface **120**, system health monitor **160**) may cease current operations. In some embodiments, one or more components of LCU **100** may finish their current operation or current step of a process before ceasing their operation. For example, for an LCU **100** operating in placement mode, one or more electrical pulses may be emitted from one or more stimulation arrays. In some embodiments, a user selecting a “stop” action button would cause the one or more stimulation arrays to cease transmitting electrical signals immediately. In other embodiments, a user selecting a “stop” action button would cause the one or more stimulation arrays to cease transmitting electrical signals after the current pulse. A “stop” action button may be configured to act as a type of safety enhancement switch which, when selected, cuts power to one or more components of an LCU **100** in contact with a patient.

[0057] In some embodiments, a user interface **120** (e.g., a placement mode GUI **200**) may include one or more action buttons **260a-f** (e.g., an “end session” action button) that allow a user to stop the current phase of operation and return to a previous screen of the user interface **120** (e.g., a main menu). For example, when a user selects an “end session” action button, one or more processes may terminate and the current phase of operation (e.g., placement mode, mapping mode, or therapy mode) may end. The selection of an “end session” action button may trigger the user interface **120** to display a menu or other splash page that allows a user to select a new phase of operation (e.g., placement mode, mapping mode, or therapy mode).

[0058] Referring now to FIG. 3, an exemplary user interface **120** for mapping mode is shown, e.g., a mapping mode GUI **300**. Similar to placement mode GUI **200**, mapping

mode GUI 300 may be displayed on a touchscreen display, or other display means that allows for interactivity.

[0059] Mapping mode GUI 300 may include a status bar 305, a notification box 310, an anatomical indication window 330, one or more stimulation indication windows 340, 340', one or more progress bars 345, 345', one or more phase buttons 350a-c, one or more action buttons 360a-g. Status bar 305 may function similarly to status bar 205 of placement mode GUI 200. For example, status bar 305 may display information (e.g., via graphic, text, or a combination thereof) related to the operation of the LCU 100.

[0060] Similarly, notification box 310 may function similarly to notification box 210 of placement mode GUI 200. For example, notification box 310 may display information relating to operations of the LCU 100, such as, for example, a summary of stimulations recently delivered to a patient, instructions to a user, or a summary of parameters of stimulation. Text or graphic instructions within notification box 310 may include instructions for the user to use LCU 100 through the mapping mode phase of operations.

[0061] Anatomical indication window 330 may be functionally similar to anatomical indication window 230. For example, anatomical indication window 330 may display graphics or text indicative of one or more anatomical structures, delivered electrical stimulation, or electrical stimulation delivered to one or more anatomical structures. In one or more embodiments, anatomical indication window 330 may include one or more images or renderings of a patient, a single lung, a pair of lungs, a diaphragm, one or two hemi-diaphragms, one or more blood vessels (e.g., jugular vein, subclavian vein, superior vena cava, subclavian artery, aorta, carotid artery), one or more nerves (e.g., left phrenic nerve, right phrenic nerve, vagus nerve, one or more cervical nerves), one or more electrodes, one or more stimulation arrays, a catheter supporting one or more stimulation arrays, or a combination thereof. Anatomical indication window 330 may also include text indicative of one or more anatomical structures, delivered electrical stimulation, or electrical stimulation delivered to one or more anatomical structures, such as, for example, left and right side designations. Various parts of anatomical indication window 330 may light up, change color, or otherwise be indicated when stimulation is being applied to one or more afferents of the indicated part. For example, during mapping mode operations, during some processes, stimulation may be delivered to nerves and/or muscles that are connected or associated with the left lung while during other processes, stimulation may be delivered to nerves and/or muscles that are connected or associated with the right lung. During the delivery of stimulation to the anatomical structures associated with the left lung, a left lung part of anatomical indication window 330 and/or a left hemi-diaphragm may light up, change color, or otherwise be indicated. Similar indications may be made in anatomical indication window 330 to the right lung and/or right hemi-diaphragm parts when stimulation is delivered to anatomical structures associated with the right lung.

[0062] A mapping mode GUI 300 may include one or more stimulation indication windows (e.g., stimulation indication window 340 and stimulation indication window 340'). Each stimulation indication window 340, 340' may provide information to a user regarding one or more stimulation parameters. According to one or more embodiments, such as the one shown in FIG. 3, a first stimulation indication

window 340 may correspond to a left side of a patient's anatomy, and a second stimulation indication window 340' may correspond to a right side of a patient's anatomy.

[0063] In some embodiments, each stimulation indication window 340, 340' includes one or more stimulation level indicators 342a-f, 342a'-f. For example, still referring to FIG. 3, stimulation indication window 340 may include a plurality of stimulation level indicators 342a-f, and stimulation indication window 340' may include a plurality of stimulation level indicators 342a'-f. Each stimulation indication window 340, 340' and its component stimulation level indicators 342a-f, 342a'-f may be functionally similar to stimulation indication window 240 and its component stimulation level indicators 242a-f of placement mode GUI 200. For example, each stimulation level indicator 342a-f, 342a'-f may include a number or letter and each stimulation level indicator 342a-f, 342a'-f may be arranged in numerical or alphabetical order within its stimulation indication window 340, 340' (e.g., stimulation level indicators 342a, 342a' may be labeled with a "1", stimulation level indicators 342b, 342b' may be labeled with a "2", etc.; stimulation level indicators 342f, 342f' may be labeled with a "1", stimulation level indicators 342e, 342e' may be labeled with a "2", etc.).

[0064] Although stimulation indication windows 340, 340' are shown in FIG. 3 as including six stimulation level indicators 342a-f, 342a'-f each, this is only one example. Each stimulation indication window 340, 340' may independently have any amount of stimulation level indicators 342a-f, 342a'-f, suitable for mapping. For example, stimulation indication window 340 may include six stimulation level indicators 342a-f and stimulation indication window 340' may include five stimulation level indications 342a'-e'.

[0065] Each stimulation level indicator 342a-f, 342a'-f of each stimulation indication window 340, 340' may represent a different value of a stimulation parameter. For example, each stimulation level indicator 342a-f, 342a'-f may represent a different stimulation amplitude, stimulation pulse width, stimulation frequency, stimulation duration, stimulation charge, or electrode combination delivering stimulation. For example, stimulation level indicator 342a could represent stimulation from a most distal half of electrodes on one stimulation array, stimulation level indicator 342b could represent stimulation from a the most proximal half of electrodes on one stimulation array, stimulation level indicator 342c could represent stimulation from a medial third of electrodes on one stimulation array, stimulation level indicator 342a' could represent stimulation from a most distal half of electrodes on a second stimulation array, stimulation level indicator 342b' could represent stimulation from a most proximal half of electrodes on the second stimulation array, stimulation level indicator 342c' could represent stimulation from a medial third of electrodes on the second stimulation array, etc. As stimulations are delivered with varying stimulation parameters (e.g., stimulation delivered with increasing charge, stimulation delivered with increasing pulse width, stimulation delivered from different electrodes, etc.), the stimulation level indicator 342a-f, 342a'-f which corresponds to the stimulation parameter delivered, may be highlighted, light up, change color, or otherwise indicated.

[0066] Referring to the previous example, if stimulation level indicator 342a represents stimulation from a most distal half of electrodes on one stimulation array, stimulation level indicator 342b represents stimulation from a most proximal half of electrodes on one stimulation array, stimu-

lation level indicator **342c** represents stimulation from a medial third of electrodes on one stimulation array, then, as stimulation is delivered from the most distal half of electrodes on one stimulation array, stimulation level indicator **342a** will become highlighted, light up, change color, or otherwise be indicated. As mapping mode or another mode of operation progresses, a stimulation may be delivered from the most proximal half of electrodes on the stimulation array, and stimulation level indicator **342b** may then become highlighted, light up, change color, or otherwise be indicated.

[0067] A user interface **120** (e.g., a mapping mode GUI **300**) may include one or more progress bars **345, 345'**. Each progress bar **345, 345'** may provide a textual or pictorial indication of the progress of one or more methods related to stimulation. For example, in one or more embodiments where stimulation indication window **340** corresponds to the left side of a patient's anatomy, progress bar **345** may indicate the overall progress of completing mapping operations (described in greater detail below) of the left side of a patient's anatomy. Similarly, where stimulation indication window **340'** corresponds to the right side of a patient's anatomy, progress bar **345'** may indicate the overall progress of completing mapping operations (described in greater detail below) of the right side of a patient's anatomy. In some embodiments, a progress bar **345, 345'** may indicate the progress of one or more processes or sub-processes that are a part of mapping operations. Portions of a length of the progress bar **345, 345'** may light up, or otherwise be indicated progressively. For example, a first portion of a length of progress bar **345, 345'** may be lit up after a first process of mapping operations is complete, and a second portion of a length of the progress bar **345, 345'**, adjacent to the first portion of a length of the progress bar **345, 345'** may be lit up after a second process of mapping operations is complete.

[0068] Still referring to FIG. 3, a user interface **120** (e.g., mapping mode GUI **300**) may include one or more phase buttons **350a, 350b, 350c**. Similar to phase buttons **250a-c** of placement mode GUI **200**, in some embodiments, each phase button **350a-c** may refer to a phase of operation. For example, phase button **350a** may be labeled as "Placement Mode" and may correspond to placement mode, phase button **350b** may be labeled as "Mapping Mode" and may correspond to mapping mode, and phase button **350c** may be labeled as "Therapy Mode" and may correspond to therapy mode. Referring to the previous example, when in the LCU **100** is in mapping mode, phase button **350b** of mapping mode GUI **300** may be highlighted, lit up, of a different color than phase buttons **350a** and **350c**, or otherwise indicated.

[0069] Each phase button **350a-c** may be functionally similar to phase buttons **250a-c** of placement mode GUI **200**. For example, when selected, phase buttons **350a-c** may cause the operation of LCU **100** to switch phases to the corresponding phase or vice versa (operating in a particular mode switches highlighting, color indications, etc. of the corresponding phase button **350a-c**). For example, for an LCU **100**, operating in mapping mode, when a user presses phase button **350c**, the LCU **100** may switch operation from mapping mode to therapy mode. When LCU **100** switches phases of operation, the phase button **350a-c** corresponding to the new phase may be highlighted, lit up, of a different color than other phase buttons **350a-c**, or otherwise indicated.

[0070] Still referring to FIG. 3, a user interface **120** (e.g., a mapping mode GUI **300**) may include one or more action buttons **360a, 360b, 360c, 360d, 360e, 360f, 360g**. The one or more action buttons **360a-g** may allow a user to instruct the LCU **100** to begin, resume, pause, start, modify, or end one or more processes related to stimulation. In one or more embodiments, a user interface **120** (e.g., a mapping mode GUI **300**) may include one or more of: an "enable" action button, a "start" action button, a "response" action button, a "retry" action button, a "next" action button, a "stop" action button, a "completion" action button, an "end session" action button, or a combination thereof. The functions of various types of action buttons **360a-g**, are described above in relation to action buttons **260a-e** of placement mode GUI **200**.

[0071] Referring now to FIG. 4, an exemplary user interface **120** for therapy mode is shown, e.g., a therapy mode GUI **400**. Similar to placement mode GUI **200** and mapping mode GUI **300**, therapy mode GUI **400** may be displayed on a touchscreen display, or other display means that allows for interactivity. In some embodiments, a user interface **120** may include placement mode GUI **200**, mapping mode GUI **300**, and therapy mode GUI **400**.

[0072] Therapy mode GUI **400** may include a status bar **405**, a notification box **410**, an anatomical indication window **430**, one or more stimulation intensity windows **441, 441'** one or more stimulation intensity adjustment keys **442a,b, 442a',b'**, one or more therapy parameter windows **445a-d**, one or more therapy parameter adjustment keys **446a-d, 446a'-d'**, one or more phase buttons **450a-c**, one or more action buttons **460a-e**, one or more timed therapy status windows (e.g., delivered therapy status window **475** and scheduled therapy status window **470**), or a combination thereof.

[0073] Still referring to FIG. 4, status bar **405** may function similarly to status bar **205** of placement mode GUI **200** or status bar **305** of mapping mode GUI **300**. For example, status bar **405** may display information (e.g., via graphic, text, or a combination thereof) related to the operation of the LCU **100**.

[0074] Further, notification box **410** may function similarly to notification box **210** of placement mode GUI **200** or notification box **310** of mapping mode GUI **300**. For example, notification box **410** may display information relating to operations of the LCU **100**, such as, for example, a summary of stimulations recently delivered to a patient, instructions to a user, or a summary of parameters of stimulation. Text or graphic instructions within notification box **410** may include instructions for the user to use LCU **100** through the therapy mode phase of operations.

[0075] Anatomical indication window **430** may be functionally similar to anatomical indication window **230** or anatomical indication window **330**. For example, anatomical indication window **430** may display graphics or text indicative of one or more anatomical structures, delivered electrical stimulation, or electrical stimulation delivered to one or more anatomical structures. In one or more embodiments, anatomical indication window **430** may include one or more images of a patient, a single lung, a pair of lungs, a diaphragm, one or two hemi-diaphragms, one or more blood vessels (e.g., jugular vein, subclavian vein, superior vena cava, subclavian artery, aorta, carotid artery), one or more nerves (e.g., left phrenic nerve, right phrenic nerve, vagus nerve, one or more cervical nerves), one or more electrodes,

one or more stimulation arrays, a catheter supporting one or more stimulation arrays, or a combination thereof. Anatomical indication window **430** may also include text indicative of one or more anatomical structures, delivered electrical stimulation, or electrical stimulation delivered to one or more anatomical structures, such as, for example, left and right side designations. Various parts of anatomical indication window **430** may light up, change color, or otherwise be indicated when stimulation is being applied to one or more afferents of the indicated part. For example, during therapy mode operations, stimulation may be delivered to nerves and/or muscles that are connected or associated with the left lung and/or the right lung. During the delivery of stimulation to the anatomical structures associated with the left lung and left hemi-diaphragm, a left lung part of anatomical indication window **430** and/or a left hemi-diaphragm may light up, change color, or otherwise be indicated. Similar indications may be made in anatomical indication window **430** to the right lung and/or right hemi-diaphragm parts when stimulation is delivered to anatomical structures associated with the right lung.

[0076] Still referring to FIG. 4, a therapy mode GUI **400** may include one or more stimulation intensity windows **441**, **441'**. Each stimulation intensity window **441**, **441'** may provide a numerical, textual, or pictorial indication of the stimulation intensity being delivered to one or more anatomical targets. For example, stimulation intensity window **441** may provide an indication of the stimulation intensity being delivered to one or more anatomical targets on the left side of the patient and stimulation intensity window **441'** may provide an indication of the stimulation intensity being delivered to one or more anatomical targets on the right side of the patient. In some embodiments, a stimulation intensity window **441**, **441'** may display the charge of stimulation being delivered (e.g., an amplitude, a pulse width, a charge, or a percentage of the set fine threshold). In the example shown in FIG. 4, stimulation intensity window **441'** indicates that 100% of the fine threshold is being delivered to one or more afferents of right-side respiratory structures, and stimulation intensity window **441** indicates that 95% of the fine threshold is being delivered to one or more afferents of left-side respiratory structures.

[0077] A therapy mode GUI **400** may also include one or more stimulation intensity adjustment keys **442a,b**, **442a',b'**. For example, the therapy mode GUI **400** may include one or more stimulation intensity adjustment keys **442a,b**, **442a',b'** that correspond to each stimulation intensity window **441**, **441'**. The stimulation adjustment keys **442a,b**, **442a',b'** may allow a user or other healthcare professional to adjust the intensity of stimulation being delivered. For example, stimulation intensity adjustment key **442a** may increase the intensity of stimulation delivered to one or more muscles and/or nerves associated with left-side respiratory structures (e.g., increase the intensity to greater than 95% of the set fine threshold) and stimulation intensity adjustment key **442b** may decrease the intensity of stimulation delivered to one or more muscles and/or nerves associated with left-side respiratory structures (e.g., decrease the intensity to less than 95% of the set fine threshold). Stimulation adjustment keys **442a'** and **442b'** may similar adjust the intensity of stimulation delivered to one or more muscles and/or nerves associated with right-side respiratory structures.

[0078] In addition to one or more stimulation intensity windows **441**, **441'**, a therapy mode GUI **400** may include

one or more therapy parameter windows **445a-d**. Each therapy parameter window **445a**, **445b**, **445c**, and **445d** may display one or more properties related to delivered stimulation. For example, a therapy mode GUI **400** may include one or more therapy parameter windows **445a-d** that display one or more of: stimulation amplitude, stimulation pulse width, stimulation frequency, pulse frequency, stimulation timing, number of stimulation pulses to be delivered in set a time interval, duration of time interval within which a set number of stimulation pulses are to be delivered.

[0079] A therapy mode GUI **400** may also include one or more therapy parameter adjustment keys **446a-d**, **446a'-d'**. For example, the therapy mode GUI **400** may include one or more therapy parameter adjustment keys **446a-d**, **446a'-d'** that correspond to each stimulation parameter window **445a-d**. The therapy parameter adjustment keys **446a-d**, **446a'-d'** may allow a user or other healthcare professional to adjust the parameters of stimulation being delivered. For example, therapy parameter window **445a** may described a number of stimulation pulses to be delivered in set a time interval. Therapy parameter adjustment key **446a** may increase the number of stimulation pulses delivered to one or more muscles and/or nerves associated (e.g., increase the number to greater than 10) and therapy parameter adjustment key **446a'** may decrease the number of stimulation pulses delivered to one or more muscles and/or nerves associated (e.g., decrease the number to less than 10). Stimulation adjustment keys **446b** and **446b'**, **446c** and **446c'**, **446d** and **446d'** may similarly adjust the parameters of stimulation indicated in the corresponding stimulation parameters windows **445b**, **445c**, and **445d**.

[0080] Still referring to FIG. 4, a therapy mode GUI **400** may include one or more timed therapy status windows. For example, as described in greater detail below, a user or healthcare professional may program an LCU **100** in therapy mode to deliver a set number of stimulations over a given time interval. The user interface **120** (e.g., therapy mode GUI **400**) may include one or more timed therapy status windows that indicate the status of the timed stimulation delivery. For example, therapy mode GUI **400** may include a delivered therapy status window **475** that displays or otherwise indicates how many stimulations have been delivered over the time interval. In some embodiments, therapy mode GUI **400** may also include a scheduled therapy status window **470** that indicates how many prescribed (e.g., programmed) stimulations have yet to be delivered.

[0081] Still referring to FIG. 4, a user interface **120** (e.g., therapy mode GUI **400**) may include one or more phase buttons **450a**, **450b**, **450c**). Similar to phase buttons **250** of placement mode GUI **200** and phase buttons **350** of mapping mode GUI **300**, in some embodiments, each phase button **450** refers to a phase of operation. For example, phase button **450a** may be labeled as “Placement Mode” and may correspond to placement mode, phase button **450b** may be labeled as “Mapping Mode” and may correspond to mapping mode, and phase button **450c** may be labeled “Therapy Mode” and may correspond to therapy mode. Referring to the previous example, when in the LCU **100** is in therapy mode, phase button **450c** of therapy mode GUI **400** may be highlighted, lit up, of a different color than other phase buttons **450a** and **450b**, or otherwise indicated.

[0082] Each phase button **450** may be functionally similar to phase buttons **250** of placement mode GUI **200** or phase buttons **350** of mapping mode GUI **300**. In some embodi-

ments, when selected, a phase button **450** may cause the operation of LCU **100** to switch phases to the phase corresponding to the selected phase button **450**. For example, for an LCU **100**, operating in therapy mode, when a user presses phase button **450a**, the LCU **100** may switch operation from therapy mode to placement mode. When LCU **100** switches phases of operation, the phase button **450** corresponding to the new phase may be highlighted, lit up, of a different color than other phase buttons **450**, or otherwise indicated.

[0083] Still referring to FIG. **4**, a user interface **120** (e.g., a therapy mode GUI **400**) may include one or more action buttons **460** (e.g., action buttons **460a**, **460b**, **460c**, **460d**, **460e**). The one or more action buttons **460** may allow a user to instruct the LCU **100** to begin, resume, pause, start, modify, or end one or more processes related to stimulation. In one or more embodiments, a user interface **120** (e.g., therapy mode GUI **400**) may include one or more of: an “enable” action button, a “start” action button, a “response” action button, a “retry” action button, a “next” action button, a “stop” action button, a “completion” action button, an “end session” action button, or a combination thereof. The functions of various types of action buttons **460a-e**, are described above in relation to action buttons **260a-e** of placement mode GUI **200**.

Placement Mode

[0084] An LCU **100** may be operated in placement mode, and, in some embodiments, a user may operate the LCU **100** through a placement mode GUI **200**. Placement mode, may be used to confirm placement of one or more stimulation arrays. For example, a user or healthcare professional may place one or more stimulation arrays on or in a patient. A user may then initiate placement mode via, for example, selecting a phase button **250a-c** corresponding to placement mode. In some embodiments, a user may navigate to a placement mode via one or more menus of a user interface **120**. As described above, selection of a phase button **250a-c** corresponding to placement mode may cause the user interface **120** to display a placement mode GUI **200**. A user may then start one or more processes of placement mode by selecting an action button **260a-e** of placement mode GUI **200**.

[0085] In one or more embodiments, placement mode may include one or more processes for confirming placement of one or more stimulation arrays. After a user initiates placement mode (e.g., via an action button **260** of placement mode GUI **200**), LCU **100** may induce one or more stimulation arrays to generate a stimulation pulse. For example, each electrode of one or more stimulation arrays may emit a stimulation pulse. In some embodiments, an LCU **100** may include multiple stimulation arrays (e.g., a stimulation array of electrodes), but less than the full complement of stimulation arrays may be used in placement mode (e.g., an LCU **100** may include a distal stimulation array and a proximal stimulation array, and may only use the proximal stimulation array in placement mode). Generally, one or more stimulation arrays (e.g., each electrode of one or more stimulation arrays) may generate stimulation pulses of increasing charge until the LCU **100** (e.g., via system health monitor **160**) or a user detects that a nerve, muscle, or other anatomical stimulation target has been stimulated. Pulses emitted from various electrodes (or electrode combinations), each pulse having the same charge, may be referred to as an electrode sweep. In some embodiments, an electrode sweep includes

each electrode of the one or more stimulation arrays emitting a stimulation, where each stimulation has the same charge.

[0086] As described previously, LCU **100** may detect stimulation of an anatomical target (via, e.g., one or more sensors in communication with system health monitor **160**). Alternatively or in addition, a user may detect stimulation of an anatomical target (e.g., based on a physical response or appearance of a patient) and indicate via one or more action buttons **260a-e** of a user interface **120** (e.g., placement mode GUI **200**) that stimulation occurred. A user may also indicate that stimulation of the anatomical target did not occur (e.g., was not detected) via one or more action buttons **260a-e** (e.g., a “response” action button or a “next” action button). If stimulation of an anatomical target cannot be detected during an electrode sweep, LCU **100** may increase the charge of the electrode sweep. In placement mode, like other operations of LCU **100**, the LCU **100** may end the process (and/or prevent stimulation from being delivered) if a pre-determined maximum charge is exceeded. The pre-determined maximum charge may be set by the LCU **100** manufacturer or a user of the LCU **100**. If stimulation of the anatomical target cannot be detected without exceeding the pre-determined maximum charge, then placement has failed. If placement fails, the user may adjust the position of one or more stimulation arrays in relation to the patient and/or retry placement mode operations.

[0087] FIG. **5** shows an exemplary flow of a placement mode of an LCU **100**, according to one or more embodiments. In the exemplary placement mode method **1000** shown in FIG. **5**, diamond regions (e.g., steps **1003** and **1006**) represent decision points (e.g., a decision by the LCU **100** or a user) while rectangular regions (e.g., steps **1001**, **1002**, **1004**, **1005**, **1007**, **1008**) represent other inflection or action/step points of the method. One or more components of placement mode GUI **200** (e.g., notification box **210**) may provide instructions or other guidance for the user, to guide the user through one or more methods of placement mode, for example, placement mode method **1000**.

[0088] Still referring to FIG. **5**, a placement mode method **1000** may begin based on an input from a user via user interface **120**, for example, a placement mode GUI **200** (step **1001**). LCU **100** may then perform an electrode sweep using a plurality of electrodes (e.g., one or more electrode groups) of one or more stimulation arrays (step **1002**). As described above, one or more indications may be made in anatomical indication window **230** that indicate stimulation is being delivered and/or one or more targets of delivered stimulation. For example, the stimulation may target afferents of one or more lung-accessories (e.g., nerves or muscles associated with lung movement, such as, for example, a phrenic nerve, a diaphragm, or a respiratory accessory muscle) and anatomical indication window **230** may include an indication that one or more lung-accessories is being stimulated (e.g., one or more lung or diaphragm pictograms may be indicated). One or more stimulation level indicators **242a-f** of stimulation indication window **240** may also be indicated as stimulation is delivered. In some embodiments, more stimulation level indicators **242a-f** are indicated as the charge of the electrode sweep is increased. For example, in an initial electrode sweep, only stimulation level indicator **242a** of stimulation indication window **240** may be indicated. Each time the charge of the electrode sweep is increased, another stimulation level indicator **242a-f** of stimulation indication window **240** (e.g., stimulation level

indicator **242b**) may be indicated. Once placement is confirmed, the most recently indicated stimulation level indicator **242a-f** (e.g., stimulation level indicator **242c**) may be indicated in a different manner (a different color, intensity, font, etc.), as to signal at what level of stimulation the requisite stimulation of one or more anatomical targets was achieved.

[0089] Referring again to FIG. 5, after an LCU **100** performs an electrode sweep, it may receive input on whether the requisite stimulation of anatomical target occurred (step **1003**). As used herein, requisite stimulation may refer to a stimulation sufficient to cause a desired physiological result. In some embodiments, requisite stimulation for placement mode may include stimulation sufficient to cause contraction of a diaphragm or other lung-accessory. LCU **100** may receive input on whether the requisite stimulation of anatomical target occurred from one or more sensors in contact with the patient and in communication with system health monitor **160**. In other embodiments, LCU **100** may receive input on whether the requisite stimulation of anatomical target occurred from a user (e.g., via a user interface **120**, such as, for example, a placement mode GUI **200**). In some embodiments, a user may indicate requisite stimulation of an anatomical target occurred via one or more action buttons **260a-e** (e.g., a “response” action button or a “next” action button). In some embodiments, a user may select a “retry” action button which may induce the LCU **100** to repeat the most recent electrode sweep at the current charge level (step **1002**). If an LCU **100** receives input that a requisite stimulation of an anatomical target was not detected, it may increase the charge of the electrode sweep (step **1005**). If LCU **100** receives input that a requisite stimulation of an anatomical target was detected, it may progress to confirming placement success (step **1004**). Confirmation of placement success may include displaying a notification to the user (e.g., a pop-up window or via notification box **210**, anatomical indication window **230**, or stimulation indication window **240**) that one or more stimulation arrays are correctly placed.

[0090] Still referring to FIG. 5, after the charge of the electrode sweep is increased (step **1005**), the LCU **100** may determine whether the charge of the electrode sweep exceeds the pre-determined maximum charge (step **1006**). If the charge of the electrode sweep does not exceed the pre-determined maximum charge, LCU **100** may proceed with the next electrode sweep (step **1002**). If, LCU **100** determines the charge of the electrode sweep would exceed the pre-determined maximum charge (step **1006**), then the LCU **100** may confirm placement failure (step **1007**). Confirmation of placement failure may include displaying a notification to the user (e.g., a pop-up window or via notification box **210**) that placement has failed. Such a notification may instruct a user to alter placement of one or more stimulation arrays relative to the patient. After placement fails, LCU **100** may reset the electrode sweep charge to the charge level of the initial electrode sweep (e.g., the charge associated with stimulation level indicator **242a**) or another charge level below the pre-determined maximum charge (step **1008**). After the electrode sweep charge is reset, a user may have an option to retry one or more methods of placement mode. For example, a user may be able to, via one or more action buttons **260a-e** of placement mode GUI **200**, retry method **1000** of placement mode after repositioning one or more stimulation arrays.

[0091] An electrode sweep may include, for example, an electrical signal emitted from one or more of: each electrode of LCU **100**, each electrode associated with one or more stimulation arrays, each electrode in a group of electrodes, a representative set of electrodes of a group of electrodes, a domain of electrode combinations, or a set of electrode combinations selected from the domain of electrode combinations. In some embodiments, a starting electrode sweep of a placement mode method **1000** may be delivered (e.g., delivered from each electrode or electrode combination involved in the electrode sweep) with a current of approximately 0.5 mA to approximately 3 mA and a pulse width of approximately 100 microseconds (μ s) to approximately 1 millisecond (ms). For example, a starting electrode sweep of placement mode method **1000** may be delivered with a current of 0.5 mA, 0.7 mA, 1.0 mA, 1.5 mA, 2.0 mA, 2.5 mA, or 3.0 mA. Further, a starting electrode sweep of placement mode method **1000** may be delivered with at a pulse width of 100 μ s, 125 μ s, 150 μ s, 175 μ s, 200 μ s, 225 μ s, 250 μ s, 275 μ s, 300 μ s, 350 μ s, 400 μ s, 450 μ s, 500 μ s, 600 μ s, 700 μ s, 800 μ s, 900 μ s, or 1 ms. According to one or more embodiments, for each electrode sweep, each electrode involved in the electrode sweep emits a stimulation with the programmed charge in series (e.g., consecutively, not concurrently). Each electrode sweep may have a duration of approximately 0.1 ms to approximately 2.0 s, such as, for example, 0.1 ms, 0.2 ms, 0.5 ms, 1.0 ms, 5.0 ms, 10 ms, 15 ms, 20 ms, 25 ms, 40 ms, 50 ms, 60 ms, 75 ms, 90 ms, 0.1 s, 0.3 s, 0.5 s, 0.7 s, 0.9 s, 1.0 s, 1.25 s, 1.50 s, 1.75 s, or 2.0 s.

[0092] Each increase in electrode sweep charge may be at a consistent, constant interval, inconsistent, differing intervals, variable intervals, or arbitrary increments, and may occur as an increase in amplitude and/or an increase in pulse width. For example, each increase in electrode sweep charge may include an amplitude increase of approximately 0.5 mA to approximately 5 mA, such as, for example, 0.5 mA, 1.0 mA, 1.5 mA, 2.0 mA, 2.5 mA, 3.0 mA, 3.5 mA, 4.0 mA, 4.5 mA, or 5.0 mA. In some embodiments, an increase in electrode sweep charge includes an increase in pulse width, such as, for example, 25 μ s, 50 μ s, 75 μ s, 100 μ s, 125 μ s, 150 μ s, 175 μ s, 200 μ s. A manufacturer or user of LCU **100** may set a pre-determined maximum charge. A pre-determined maximum charge for one phase of operation (e.g., placement mode) may be different than a pre-determined maximum charge for another phase of operation (e.g., mapping mode). For example, LCU **100** may be programmed in terms of maximum current, maximum pulse width, maximum charge, or a combination thereof. In some embodiments, a pre-determined maximum charge (e.g., a pre-determined maximum charge for placement mode) may include a maximum current of approximately 3 mA to approximately 20 mA, such as, for example, 3 mA, 5 mA, 7 mA, 10 mA, 13.5 mA, 17 mA, or 20 mA; a maximum pulse width of approximately 300 μ s to approximately 1 ms, such as, for example, 300 μ s, 500 μ s, 750 μ s, or 1 ms; and/or a maximum charge of approximately 1.0 microCoulombs (μ C) to approximately 20 μ C, such as, for example 1.0 μ C, 5 μ C, 10 μ C, 15 μ C, or 20 μ C.

Mapping Mode

[0093] In mapping mode, the application controller may iteratively deliver stimulation to the electrode combinations of a catheter (e.g., an intravenous catheter) or other stimu-

lation delivery system. The application controller may further request user feedback in order to identify suitable stimulation parameters (e.g., left electrode combination, right electrode combination, threshold current) for therapy. In other embodiments, the application controller may receive feedback from sensors including, for example, sensors configured to monitor airway pressure, airway flowrate, tidal volume, transpulmonary pressure, blood gas levels (e.g., blood O₂ levels or blood CO₂ levels), heart rate, breathing rate and timing, impedance (e.g., sensors configured for electrical impedance tomography), lung gas distribution electromyographic activity, or transdiaphragmatic pressure, via system health monitor **160**. In another embodiment, the application controller may receive feedback from another medical device such as a mechanical ventilator, respiratory support device, extra-corporeal membrane oxygenation (ECMO) system, heart rate or respiratory monitor, etc., for example, via system health monitor **160**. The LCU **100** may deliver a limited number of pulses to various combinations of portions of a stimulation array (e.g. electrode combinations) on the stimulation device (e.g. catheter). When an electrode combination in proximity to a nerve (such as, for example, a phrenic nerve) is activated, it causes brief contractions (e.g., twitches) of a subject's muscle (such as, for example, a diaphragm). As described herein, one or more components of LCU **100** (e.g., user interface **120**) may interactively guide a user to activate mapping phase and gather feedback in order to identify suitable electrode combinations, threshold charges, or both, for use in therapy mode.

[0094] One exemplary arrangement of stimulation arrays and anatomical targets is shown in FIG. 6. Although FIG. 6 shows a suitable arrangement of one or more stimulation arrays, including at least 18 electrodes positioned in two groups, in relation to various anatomical structures, it is merely one example for the purposes of illustrating the function of an LCU **100** operating in mapping mode. Any suitable configuration of one or more stimulation arrays, such that electrodes are in proximity to nerves and/or muscles associated with breathing, may be used with the systems and methods described herein. For example, embodiments of the present disclosure may be used in combination with one or more systems, catheters, apparatuses, and electrodes described in U.S. Pat. Nos. 9,242,088, 9,333,363, 9,776,005, and/or 10,039,920; the disclosures of which are hereby incorporated by reference.

[0095] FIG. 6 shows parts of a circulatory system, including a left subclavian vein **512**, a superior vena cava **510**, and a heart **505**. These parts of the circulatory system may be proximate to one or more nerves, such as, for example, a left phrenic nerve **520** and a right phrenic nerve **522**. In some embodiments, one or more stimulation arrays may be placed in or near vasculature (e.g., a part of the circulatory system) and/or proximate to one or more nerves (e.g., a left phrenic nerve **520** and a right phrenic nerve **522**). The one or more stimulation arrays may include one or more electrode groups, where each group of electrodes is configured to be placed near an anatomical stimulation target. For example, as shown in FIG. 6, a first group of electrodes **530a-1** may be positioned proximate a left phrenic nerve **520**, and a second group of electrodes **530'a-f** may be positioned proximate a right phrenic nerve **522**. Each electrode group may include one or more electrodes (e.g., the second group of electrodes **530'** shown in FIG. 6 includes electrodes **530'a**,

530'b, **530'c**, **530'd**, **530'e**, and **530'f**). Various parts shown in FIG. 6 and their reference numerals may be referred to in the discussion below. For example, parts of FIG. 6 may be referred to in relation to processes of an LCU **100** in mapping mode, and the methods shown in FIGS. 7-9. However, it should be understood that this is merely one exemplary arrangement of electrodes and anatomical stimulation targets, and that the methods described below may be used in conjunction with any arrangement of stimulation arrays near anatomical stimulation targets.

[0096] In one or more embodiments, a mapping mode may include one or more processes for selecting, identifying, and/or determining one or more stimulation parameters (e.g., determining one or more stimulation parameters that will be used in therapy mode). For example, processes of mapping mode may determine a threshold charge (e.g., an amplitude, pulse width, or both) of stimulation and which electrode **530a-l**, **530'a-f** or electrode combination to use to deliver stimulation (e.g., deliver stimulation during therapy mode).

[0097] In at least one embodiment, a mapping mode may include at least three general processes: (1) coarse threshold assessment, (2) electrode identification, and (3) fine threshold assessment. In embodiments where one or more stimulation arrays include more than one group of electrodes, these processes may be performed for each group of electrodes. For example, a mapping mode for an LCU **100** including at least two groups of electrodes may include: (1) a first coarse threshold assessment (e.g., including a left electrode sweep), (2) a second coarse threshold assessment (e.g., including a right electrode sweep), (3) a first electrode identification, (4) a first fine threshold identification, (5) a second electrode identification, and (6) a second fine threshold identification. In some embodiments, the first group of electrodes and associated processes of a mapping mode (e.g., a first coarse threshold assessment, a first electrode identification, and a first fine threshold identification) may be associated with a left-most anatomical target (e.g. a proximal anatomical target), where the second group of electrodes and associated processes of a mapping mode (e.g., a second coarse threshold assessment, a second electrode identification, and a second fine threshold identification) may be associated with a right-most anatomical target (e.g. a distal anatomical target). References to a first process or a second process are explanatory and not meant to denote a preferred order of operation. In some embodiments, an electrode group near a right-most anatomical target may be used in one or more processes of mapping mode before an electrode group near a left-most anatomical target are used in one or more processes of mapping mode.

[0098] In some embodiments, a device or system configured for a mapping mode may proceed through each of the three general processes in the sequential order described herein (e.g., coarse threshold assessment, electrode identification, and fine threshold assessment). In other embodiments, a device or system configured for a mapping mode may proceed through all three general processes in a different order. In still other embodiments, one or more processes may be performed without performing the other processes of a mapping mode (e.g., performing either all stages corresponding to the left side, all stages corresponding to the right side, all stages corresponding to electrode identification, or all stages corresponding to threshold identification).

[0099] As described previously, electrodes **530a-l**, **530'a-f** may represent electrodes or electrode combinations for monopolar, bipolar, or tripolar electrical stimulation. As used herein, a stimulation being transmitted by an electrode **530a-l**, **530'a-f** may refer to an electrical signal being transmitted by a single electrode on the catheter to a ground reference that is at a distance from the anode to generate the large electrical field (monopolar electrical stimulation), an electrical signal being transmitted from an anode electrode to cathode electrode on the catheter (bipolar electrical stimulation), or an electrical signal being transmitted from one or more electrodes to one or more other electrodes (multipolar electrical stimulation) (e.g., from a cathode to two anodes, from two cathodes to an anode, or from a cathode to three or more anodes). As any of these electrode combinations and configurations are contemplated, for clarity when referring to one or more processes of mapping mode operations, such types of electrical signal transmission may all be referred to as a stimulation being transmitted by an electrode combination. For example, referring to FIG. 6, in some embodiments, a process of mapping mode may include a stimulation delivered between electrode **530c** and **530i**. In describing one or more processes of mapping mode below, this may be referred to as a stimulation delivered by electrode **530c** or a stimulation delivered by electrode combination **530c** and **530i**.

[0100] In a coarse threshold assessment process (e.g., a process including a left electrode sweep or a right electrode sweep), a series of stimulations are repeated with different amplitudes, pulse widths, or charges to determine a coarse threshold of a level of stimulation suitable or desired for therapy. In some embodiments, a coarse threshold assessment may be performed for each group of electrodes **530a-l**, **530'a-f** of the one or more stimulation arrays. For example, a first coarse threshold assessment for the first group of electrodes **530a-l**, proximate a left phrenic nerve **520**; and a second coarse threshold assessment for the second group of electrodes **530'a-f**, proximate a right phrenic nerve **522**.

[0101] A user may then initiate mapping mode via, for example, selecting a phase button **250**, **350**, **450** corresponding to mapping mode. In some embodiments, a user may navigate to mapping mode via one or more menus of a user interface **120**. As described above, selection of a phase button **250**, **350**, **450** corresponding to mapping mode may cause the user interface **120** to display a mapping mode GUI **300**. A user may then start one or more processes of mapping mode by selecting an action button **360** of mapping mode GUI **300**.

[0102] After a user initiates mapping mode (e.g., via an action button **360a-g** of mapping mode GUI **300**), LCU **100** may guide a user through one or more processes of mapping mode, such as for example, one or more coarse threshold assessments, one or more electrode identification (e.g., one or more electrode combination identifications), and/or one or more fine threshold identification (e.g., of a level of stimulation suitable or desired for therapy).

[0103] FIG. 7 shows an exemplary flow of a coarse threshold assessment process of mapping mode of an LCU **100**, according to one or more embodiments. In the exemplary mapping mode coarse threshold assessment process **1100** shown in FIG. 7, diamond regions (e.g., steps **1103** and **1106**) represent decision points (e.g., a decision by the LCU **100** or a user) while rectangular regions (e.g., steps **1101**, **1102**, **1104**, **1105**, **1107**, **1108**) represent other inflection or

action/step points of the method. One or more components of mapping mode GUI **300** (e.g., notification box **310**) may provide instructions or other guidance for the user, to guide the user through one or more methods or processes of mapping mode, for example, coarse threshold process **1100**, electrode identification process **1200**, or fine threshold process **1300**.

[0104] Still referring to FIG. 7, a mapping mode process, such as, for example, coarse threshold assessment process **1100** may begin based on an input from a user via user interface **120**, for example, a mapping mode GUI **300** (step **1101**). LCU **100** may then perform an electrode sweep using a plurality of electrodes disposed on one or more stimulation arrays (step **1102**). As described above, one or more indications may be made in anatomical indication window **330** that indicate stimulation is being delivered and/or indicate one or more targets of delivered stimulation. For example, the stimulation may target afferents of one or more lung-accessories (e.g., nerves or muscles associated with lung movement, such as, for example, a left phrenic nerve **520**, a right phrenic nerve **522**, a diaphragm, or a respiratory accessory muscle) and anatomical indication window **330** may include an indication that one or more lung-accessories is being stimulated (e.g., one or more lung or diaphragm pictograms may be indicated). One or more stimulation level indicators **342a-f**, **342'a-f** of stimulation indication window **340**, **340'** may also be indicated as stimulation is delivered. In some embodiments, more stimulation level indicators **342a-f**, **342'a-f** are indicated as the charge of the electrode sweep is increased. For example, in an initial electrode sweep, only stimulation level indicator **342a** of stimulation indication window **340** may be indicated. Each time the charge of the electrode sweep is increased, another stimulation level indicator **342a-f**, **342'a-f** of stimulation indication window **340**, **340'** (e.g., stimulation level indicator **342b**) may be indicated.

[0105] As alluded to above, an electrode sweep may include, for example, an electrical signal emitted from each electrode of LCU **100**, an electrical signal emitted from each electrode associated with one or more stimulation arrays, an electrical signal emitted from each electrode in a group of electrodes, an electrical signal emitted from a representative set of electrodes of a group of electrodes, an electrical signal emitted from a domain of electrode combinations, or an electrical signal emitted from a set of electrode combinations selected from the domain of electrode combinations. In some embodiments, a starting electrode sweep of a coarse threshold assessment process **1100** may be delivered (e.g., delivered from each electrode or electrode combination involved in the electrode sweep) with a current of approximately 0.5 mA to approximately 3 mA and a pulse width of approximately 100 microseconds (μ s) to approximately 1 millisecond (ms). For example, a starting electrode sweep of coarse threshold assessment process **1100** may be delivered with a current of 0.5 mA, 0.7 mA, 1.0 mA, 1.5 mA, 2.0 mA, 2.5 mA, or 3.0 mA. By way of further example, a starting electrode sweep of coarse threshold assessment process **1100** may be delivered with at a pulse width of 100 μ s, 125 μ s, 150 μ s, 175 μ s, 200 μ s, 225 μ s, 250 μ s, 275 μ s, 300 μ s, 350 μ s, 400 μ s, 450 μ s, 500 μ s, 600 μ s, 700 μ s, 800 μ s, 900 μ s, or 1 ms. Each electrode sweep may have a duration of approximately 0.1 ms to approximately 2.0 s, such as, for example, 0.1 ms, 0.2 ms, 0.5 ms, 1.0 ms, 5.0 ms, 10 ms, 15

ms, 20 ms, 25 ms, 40 ms, 50 ms, 60 ms, 75 ms, 90 ms, 0.1 s, 0.3 s, 0.5 s, 0.7 s, 0.9 s, 1.0 s, 1.25 s, 1.50 s, 1.75 s, or 2.0 s.

[0106] Each increase in electrode sweep charge may be at a consistent, constant interval, inconsistent, differing intervals, variable intervals, or arbitrary increments, and may occur as an increase in amplitude and/or an increase in pulse width. For example, each increase in electrode sweep charge may include an amplitude increase of approximately 0.5 mA to approximately 5 mA, such as, for example, 0.5 mA, 1.0 mA, 1.5 mA, 2.0 mA, 2.5 mA, 3.0 mA, 3.5 mA, 4.0 mA, 4.5 mA, or 5.0 mA. In some embodiments, an increase in electrode sweep charge includes an increase in pulse width, such as, for example, 25 μ s, 50 μ s, 75 μ s, 100 μ s, 125 μ s, 150 μ s, 175 μ s, 200 μ s.

[0107] In some embodiments, such as embodiments where one or more stimulation arrays include a plurality of groups of electrodes, stimulation indication window **340** (e.g., including stimulation level indicators **342a-f**) may correspond to methods, processes, and stimulations associated with a left-most, or most proximal, anatomical stimulation target or group of electrodes; and stimulation indication window **340'** (e.g., including stimulation level indicators **342a'-f**) may correspond to methods, processes, and stimulations associated with a right-most, or most distal, anatomical stimulation target or group of electrodes.

[0108] Once a process of mapping mode is completed, such as, for example, a coarse threshold is confirmed, an electrode **530** (or electrode combination) is identified, or a fine threshold is confirmed, the most recently indicated stimulation level indicator **342** (e.g., stimulation level indicator **342c'**) may be indicated in a different manner, as to signal at what level of stimulation the requisite stimulation of one or more anatomical targets was achieved.

[0109] In mapping mode, like other operations of LCU **100**, the LCU **100** may end the current process (and/or prevent stimulation from being delivered) if a pre-determined maximum charge is exceeded. The pre-determined maximum charge may be set by the LCU **100** manufacturer or a user of the LCU **100**. If requisite stimulation of the anatomical target cannot be detected without exceeding the pre-determined maximum charge, then mapping has failed. If mapping fails, the user may adjust one or more stimulation arrays in relation to the patient, retry placement mode operations, and/or retry mapping mode operations.

[0110] Referring again to FIG. 7, after an LCU **100** performs an electrode sweep, it may receive input on whether the requisite stimulation of anatomical target occurred (step **1103**). As noted above, requisite stimulation may refer to a stimulation sufficient to cause a desired physiological result. In some embodiments, requisite stimulation for mapping mode may include stimulation sufficient to cause contraction of a diaphragm or other lung-accessory. LCU **100** may receive input on whether the requisite stimulation of anatomical target occurred from one or more sensors in contact with the patient and in communication with system health monitor **160**. In other embodiments, LCU **100** may receive input on whether the requisite stimulation of anatomical target occurred from a user (e.g., via a user interface **120**, such as, for example, a mapping mode GUI **300**). In some embodiments, a user may indicate requisite stimulation of an anatomical target occurred via one or more action buttons **360a-g** (e.g., a “response” action button or a “next” action button). In some embodiments, a

user may select a “retry” action button which may induce the LCU **100** to repeat the most recent electrode sweep at the current charge level (step **1102**).

[0111] If an LCU **100** receives input that a requisite stimulation of an anatomical target was not detected, it may increase the charge of the electrode sweep (step **1105**). If LCU **100** receives input that a requisite stimulation of an anatomical target was detected, it may progress to setting the coarse threshold and/or confirming a coarse threshold assessment (step **1104**). Confirmation of a coarse threshold assessment may include displaying a notification to the user (e.g., a pop-up window or via notification box **310**, anatomical indication window **330**, or stimulation indication window **340**) that a coarse threshold was identified. Further, setting coarse threshold may include saving information regarding a coarse threshold for use in one or more other processes or modes.

[0112] Still referring to FIG. 7, after the charge of the electrode sweep is increased (e.g., the amplitude and/or pulse width of the component stimulation pulses of the sweep are increased) (step **1105**), the LCU **100** may determine whether the charge of the electrode sweep exceeds the pre-determined maximum charge (step **1106**).

[0113] If the charge of the electrode sweep does not exceed the pre-determined maximum charge, LCU **100** may proceed with the next electrode sweep (step **1102**). If LCU **100** determines the charge of the electrode sweep exceeds the pre-determined maximum charge (step **1106**), then the LCU **100** may confirm coarse threshold assessment failure (step **1107**). Confirmation of coarse threshold assessment failure may include displaying a notification to the user (e.g., a pop-up window or via notification box **310**, anatomical indication window **330**) that coarse threshold assessment has failed. Such a notification may instruct a user to alter placement of one or more stimulation arrays relative to the patient, reperform one or more processes of placement mode, and/or retry coarse threshold assessment (e.g., coarse threshold assessment process **1100**). After coarse threshold assessment fails, LCU **100** may reset the electrode sweep charge to the charge level of the initial electrode sweep (e.g., the charge associated with stimulation level indicator **342a**) or another charge level below the pre-determined maximum charge (step **1108**). After the electrode sweep charge is reset, a user may have an option to retry one or more methods or processes of mapping mode. For example, a user may be able to, via one or more action buttons **360** of mapping mode GUI **300**, retry process **1100** of mapping mode.

[0114] A manufacturer or user of LCU **100** may set a pre-determined maximum charge. As explained above, a pre-determined maximum charge for one phase of operation (e.g., mapping mode) may be different than a pre-determined maximum charge for another phase of operation (e.g., therapy mode). For example, LCU **100** may be programmed in terms of maximum current, maximum pulse width, maximum charge, or a combination thereof. In some embodiments, a pre-determined maximum charge (e.g., a pre-determined maximum charge for mapping mode) may include a current of approximately 3 mA to approximately 20 mA, such as, for example, 3 mA, 5 mA, 7 mA, 10 mA, 13.5 mA, 17 mA, or 20 mA; a pulse width of approximately 300 μ s to approximately 1 ms, such as, for example, 300 μ s, 500 μ s, 750 μ s, or 1 ms; and/or a charge of 1.0 microCoulombs (μ C) to 20 μ C, such as, for example 1.0 μ C, 5 μ C, 10 μ C, 15 μ C, or 20 μ C.

[0115] In some embodiments, after a coarse threshold is set (e.g., step 1104 of exemplary coarse threshold assessment process 1100), an LCU 100 or a user operating an LCU 100, may initiate one or more processes for electrode identification. For example, a user may initiate a process for electrode identification via one or more action buttons 360 of a mapping mode GUI 300.

[0116] Referring to FIG. 8, one or more electrode identification processes (e.g., electrode identification process 1200) may be used to identify an electrode 530 or combination of electrodes 530 (e.g., an electrode combination), of the one or more stimulation arrays, that are best configured to deliver stimulation to one or more anatomical targets, are configured to deliver requisite stimulation at a lower charge than other electrodes 530 or electrode combinations, are closest to one or more anatomical targets, or a combination thereof. For example, a user (e.g., a healthcare professional) may, after placing one or more stimulation arrays on or in a patient and performing placement mode operations, perform an electrode identification process to identify which electrodes should be used for therapy mode operations.

[0117] In an electrode identification process (e.g., left electrode identification, right electrode identification, electrode identification process 1200), stimulation may be delivered to a series of electrodes 530 or combinations of electrodes 530 (e.g., electrode combinations) while physiological responses are observed (e.g., by a healthcare professional, a user, or system health monitor 160), to determine an optimal electrode combination for therapy mode. In some embodiments, the stimulation delivered during an electrode identification process may have a charge equal to the set coarse threshold.

[0118] FIG. 8 shows an exemplary flow of an electrode identification process of mapping mode of an LCU 100, according to one or more embodiments. In the exemplary mapping mode electrode identification process 1200 shown in FIG. 8, diamond regions (e.g., steps 1203, 1204, 1206, 1207, 1208, 1211, and 1213) represent decision points (e.g., a decision by the LCU 100 or a user) while rectangular regions (e.g., steps 1201, 1202, 1205, 1209, 1210, 1212) represent other inflection or action/step points of the process.

[0119] Still referring to FIG. 8, a mapping mode process, such as, for example, electrode identification process 1200, may begin based on an input from a user via user interface 120, for example, a mapping mode GUI 300 (step 1201). LCU 100 may then select a set of electrodes or a set of electrode combinations from a domain of electrodes or electrode combinations (step 1102). In one or more embodiments, a domain of electrodes may refer every electrode of a group of electrodes (e.g., a group of electrodes of one or more stimulation arrays). A domain of electrode combinations may refer to every possible electrode combination of a group of electrodes, every possible electrode combination out of available group of electrodes for bipolar electrical stimulation, every possible electrode combination out of available group of electrodes for tripolar electrical stimulation, or a listing of electrode combinations that are stored, programmed, or otherwise accessed by LCU 100 (e.g., a lookup table stored in a memory accessible by the LCU 100, such as, for example mass storage device 112). In some embodiments, an LCU 100 may have access to a list of likely electrode combinations. The list of most likely electrode combinations may include electrode combinations for

monopolar, bipolar, tripolar, and other multipolarelectrical stimulation, such as, for example, combinations of electrodes that are proximate to each other and/or combinations of electrodes where the path of stimulation from a cathode to an anode is parallel to an anatomical target (e.g., a pair of electrodes that form a line parallel to a target nerve).

[0120] In some embodiments, selecting a set of electrode combinations from a domain of electrode combinations (step 1202) includes selecting half of the electrode combinations from the domain of electrode combinations (e.g., electrodes 530a, 530b, 530c, 530g, 530h, and 530i). In other embodiments, selecting a set of electrode combinations from a domain of electrode combinations includes selecting less than half of the electrode combinations from the domain of electrode combinations (e.g., electrodes 530a, 530b, 530g, and 530h). After a set of electrode combinations is selected, LCU 100 may stimulate from each electrode combination of the selected set of electrode combinations and may wait for input (e.g., from a sensor in communication with system health monitor 160 or via user interface 120) on whether requisite stimulation was detected (step 1203).

[0121] As described above, one or more indications may be made in anatomical indication window 330 that indicate stimulation is being delivered and/or indicate one or more targets of delivered stimulation. For example, the stimulation may target afferents of one or more lung-accessories (e.g., nerves or muscles associated with lung movement, such as, for example, a left phrenic nerve 520, a right phrenic nerve 522, a diaphragm, or a respiratory accessory muscle) and anatomical indication window 330 may include an indication that one or more lung-accessories is being stimulated (e.g., one or more lung or diaphragm pictograms may be indicated). One or more stimulation level indicators 342a-f, 342a'-f of stimulation indication window 340, 340' may also be indicated as stimulation is delivered. In some embodiments, more stimulation level indicators 342a-f, 342a'-f are indicated as electrode combinations are tested. For example, in an initial stimulation of electrode identification process 1200, only stimulation level indicator 342a of stimulation indication window 340 may be indicated. Each time another set or subset of electrode combinations deliver stimulation, another stimulation level indicator 342a-f of stimulation indication window 340 (e.g., stimulation level indicator 342b) may be indicated.

[0122] Referring again to FIG. 8, after an LCU 100 stimulates from each electrode combination of the selected set of electrode combinations, it may receive input on whether the requisite stimulation of anatomical target occurred (step 1203). As noted above, requisite stimulation may refer to a stimulation sufficient to cause a desired physiological result. In some embodiments, requisite stimulation for mapping mode may include stimulation sufficient to cause contraction of a diaphragm or other lung-accessory. LCU 100 may receive input on whether the requisite stimulation of anatomical target occurred from one or more sensors in contact with the patient and in communication with system health monitor 160. In other embodiments, LCU 100 may receive input on whether the requisite stimulation of anatomical target occurred from a user (e.g., via a user interface 120, such as, for example, a mapping mode GUI 300). In some embodiments, a user may indicate requisite stimulation of an anatomical target occurred via one or more action buttons 360a-g (e.g., a "response" action button or a "next" action button). In some embodiments, a

user may select a “retry” action button which may induce the LCU 100 to repeat the stimulation from each electrode combination of the selected set of electrode combinations.

[0123] If an LCU 100 receives input that a requisite stimulation of an anatomical target was not detected, LCU may then determine whether each electrode combination of the domain of electrode combinations had been selected at some point in the electrode identification process 1200 (step 1208). If each electrode combination of the domain of electrode combinations had been selected and delivered stimulation, but no requisite stimulation was detected, the LCU 100 may confirm electrode identification failure (step 1209). Confirmation of electrode identification failure may include displaying a notification to the user (e.g., a pop-up window or via notification box 310, anatomical indication window 330, or stimulation identification window 340) that electrode identification has failed. Such a notification may instruct a user to alter placement of one or more stimulation arrays relative to the patient, reperform one or more processes of placement mode or mapping mode (e.g., coarse threshold assessment process 1100).

[0124] If, at step 1208 of electrode identification process 1200, the LCU determines that not every electrode combination of the domain of electrode combinations had been selected, it may select a different set of electrode combinations of the domain of electrode combinations (step 1202). In embodiments where the first selected set of electrode combinations from the domain of electrode combinations was half of the domain of electrode combinations (e.g., electrodes 530a, 530b, 530c, 530g, 530h, and 530i), the second selected set of electrode combinations from the domain of electrode combinations may include the other half of the domain of electrode combinations (e.g., electrodes 530d, 530e, 530f, 530j, 530k, and 530l). According to one or more embodiments, after the initial selection of a set of electrode combinations from the domain of electrode combinations (e.g., electrodes 530a, 530b, 530g, and 530h), subsequent selections of sets of electrode combinations from the domain of electrode combinations may include electrode combinations that had not previously delivered stimulation as part of the electrode identification process 1200 (e.g., 530c, 530d, 530i, and 530j).

[0125] If, at step 1203 of electrode identification process 1200, LCU 100 receives input that a requisite stimulation of an anatomical target was detected, it may progress to narrowing the selected set of electrode combinations. For example, after determining a selected set of electrodes that deliver requisite stimulation (e.g., electrodes 530a, 530b, 530c, 530g, 530h, and 530i), LCU 100 may determine whether the number of electrode combinations of the set is less than or equal to n (step 1204), where n is an integer greater than or equal to 2, that may be set, programmed, or adjusted by an LCU 100 manufacturer, user, or healthcare professional. By way of non-limiting example, n may be set to 2, 3, 4, 5, 6, 7, 8, 9, 10, 11, 12, 13, 14, or 15. If the number of electrode combinations in the set is greater than n , LCU 100 may select a subset of electrode combinations from the selected set of electrode combinations (step 1205) (e.g., electrodes 530b, 530c, and 530i).

[0126] The efficiency and/or thoroughness of an electrode identification may be adjusted by the selection of n . For example, for relatively small values of n , an electrode identification process may be quicker than electrode identification processes with large values of n . Larger values of n

may result in more time-intensive electrode identification processes, however, large n -value processes may be able to identify electrode combinations which are able to be used at lower fine thresholds than the quicker small n -value processes.

[0127] After LCU 100 selects a subset of electrode combinations from the selected set of electrode combinations (e.g., electrodes 530b, 530c, and 530i) (step 1205), LCU 100 may deliver stimulation from each electrode combination of the subset of electrode combinations (step 1206). After LCU 100 delivers stimulation from each electrode combination of the subset of electrode combinations, it may receive input on whether the requisite stimulation of anatomical target occurred (step 1206). If, at step 1206 of electrode identification process 1200, LCU 100 receives input that a requisite stimulation of an anatomical target was detected, it may progress to narrowing the selected subset of electrode combinations. For example, after determining a selected subset of electrodes deliver requisite stimulation (e.g., electrodes 530b, 530c, and 530i), LCU 100 may determine whether the number of electrode combinations of the subset is less than or equal to n (step 1204). If the number of electrode combinations in the subset that was found to deliver requisite stimulation is greater than or equal to n , LCU 100 may then continue to narrow down the subset, for example, by selecting a smaller subset of electrodes from the subset of electrodes found to deliver requisite stimulation (e.g., 530c and 530i) (step 1205).

[0128] If, at step 1206 of electrode identification process 1200, LCU 100 receives input that a requisite stimulation of an anatomical target was not detected, it may determine whether each electrode combination of the set of electrode combinations has been selected as part of a subset (step 1207). If each electrode of the set of electrode combinations has not been selected as part of a subset, then LCU 100 may select another subset of electrode combinations from the set of electrode combinations initially found to deliver requisite stimulation (e.g., electrodes 530a, 530g, and 530h) (step 1205). In some embodiments, the second selected subset may exclusively include electrode combinations not selected in the first subset. In other embodiments, the first subset and second subset may each have some of the same electrode combinations (e.g., a first subset of electrodes 530b, 530c, and 530i; and a second subset of electrodes 530b, 530h, and 530i). For example, the second subset may include half of the electrode combinations that were in the first subset (e.g., the distal most half or the proximal most half). According to one or more embodiments, LCU 100 may have access to a lookup table or other reference that informs LCU 100 which electrode combinations should be grouped together in subsets.

[0129] Returning to step 1207 of electrode identification process 1200, if each electrode of the set of electrode combinations has been selected as part of a subset, then LCU 100 may confirm failure of electrode identification (step 1209). As described above, confirmation of electrode identification failure may include displaying a notification to the user (e.g., a pop-up window or via notification box 310, anatomical indication window 330, or stimulation identification window 340) that electrode identification has failed. Such a notification may instruct a user to alter placement of one or more stimulation arrays relative to the patient,

reperform one or more processes of placement mode or mapping mode (e.g., coarse threshold assessment process **1100**).

[0130] If, at step **1204** of electrode identification process **1200**, LCU **100** determines that the number of electrode combinations is less than or equal to n (e.g., if $n=3$, and a set of electrode combinations including electrodes **530b**, **530c**, and **530i** was found to cause requisite stimulation), LCU **100** may progress to individually testing electrode combinations. For example, LCU **100** may individually select an electrode combination (e.g., electrode **530c**) from the smallest set (e.g., the smallest subset) of electrode combinations which provided requisite stimulation (e.g., electrodes **530b**, **530c**, and **530i**) (step **1210**).

[0131] After individually selecting an electrode combination (e.g., electrode **530c**) from the smallest set of electrode combinations that provided requisite stimulation e.g., electrodes **530b**, **530c**, and **530i**), LCU **100** may deliver stimulation from the individually selected electrode combination (step **1211**). After LCU **100** delivers stimulation from the individually selected electrode combinations, it may receive input on whether the requisite stimulation of anatomical target occurred (step **1211**). If, at step **1211** of electrode identification process **1200**, LCU **100** receives input that a requisite stimulation of an anatomical target was not detected, it may determine whether each electrode combination of the smallest set of electrode combinations (e.g., the set or subset including n or less electrode combinations) (e.g., electrodes **530b**, **530c**, and **530i**) has been individually selected (step **1213**).

[0132] If, at step **1211** of electrode identification process **1200**, LCU **100** receives input that a requisite stimulation of an anatomical target was detected, it may confirm electrode identification (step **1212**). Confirmation of electrode identification may include displaying a notification to the user (e.g., a pop-up window or via notification box **310**, anatomical indication window **330**, or stimulation indication window **340**) that an electrode or electrode combination was identified. Further, confirming electrode identification may include saving information regarding the identified electrode or electrode combination for use in one or more other processes or modes.

[0133] In some embodiments, after completing an electrode identification process (e.g., left electrode identification, right electrode identification, electrode identification process **1200**), an LCU **100** may begin a fine threshold assessment, a more precise determination of the threshold amount of charge that is appropriate or desired for stimulation. A user may initiate a fine threshold assessment via user interface **120** (e.g., via one or more action buttons **360a-g** of a mapping mode GUI **300**). Generally, a fine threshold assessment may include using a coarse threshold as a starting point, and by stimulating one or more anatomical targets with the one or more identified electrode combinations (e.g., one or more electrode combinations identified via one or more electrode combination identification processes **1200**), assessing the lowest charge of stimulation that induces the desired physiological response.

[0134] FIG. **9** shows an exemplary flow of a fine threshold assessment process of mapping mode of an LCU **100**, according to one or more embodiments. In the exemplary mapping mode fine threshold assessment process **1300** shown in FIG. **9**, diamond regions (e.g., steps **1303**, **1304**, and **1307**) represent decision points (e.g., a decision by the

LCU **100** or a user) while rectangular regions (e.g., steps **1301**, **1302**, **1104**, **1105**, **1107**, and **1108**) represent other inflection points or actions/steps of the method.

[0135] Still referring to FIG. **9**, a mapping mode process, such as, for example, fine threshold assessment process **1300**, may begin based on an input from a user via user interface **120**, for example, a mapping mode GUI **300** (step **1301**). LCU **100** may then select a charge level that corresponds to the set coarse threshold (step **1302**). In some embodiments, the charge level that corresponds to the set coarse threshold is less than the coarse threshold. For example, if a coarse threshold is identified as 1.0 mA current with a 300 μ s pulse width, the selected charge of step **1302** may have an amplitude less 1.0 mA and/or a pulse width shorter than 300 μ s. An LCU **100** may have access to a lookup table, formula, or other reference that identifies charge levels by corresponding coarse thresholds.

[0136] After LCU **100** selects a charge level that corresponds to the set coarse threshold, it may deliver stimulation at that charge (e.g., via the electrode combination identified in an electrode identification process **1200**) (step **1303**). As described above, one or more indications may be made in anatomical indication window **330** that indicate stimulation is being delivered and/or indicate one or more targets of delivered stimulation. For example, the stimulation may target afferents of one or more lung-accessories (e.g., nerves or muscles associated with lung movement, such as, for example, a left phrenic nerve **520**, a right phrenic nerve **522**, a diaphragm, or a respiratory accessory muscle) and anatomical indication window **330** may include an indication that one or more lung-accessories is being stimulated (e.g., one or more lung or diaphragm pictograms may be indicated). One or more stimulation level indicators **342a-f**, **342a'-f** of stimulation indication window **340**, **340'** may also be indicated as stimulation is delivered. In some embodiments, more stimulation level indicators **342a-f**, **342a'-f** are indicated as the charge of the stimulation is adjusted. For example, in an initial stimulation, only stimulation level indicator **342a** of stimulation indication window **340** may be indicated. Each time the charge of the stimulation is increased or decreased, another stimulation level indicator **342a-f** of stimulation indication window **340** (e.g., stimulation level indicator **342b**) may be indicated.

[0137] Referring still to FIG. **9**, after an LCU **100** delivers stimulation, it may receive input on whether the requisite stimulation of anatomical target occurred (step **1303**). As noted above, requisite stimulation may refer to a stimulation sufficient to cause a desired physiological result. In some embodiments, requisite stimulation for mapping mode may include stimulation sufficient to cause contraction of a diaphragm or other lung-accessory. LCU **100** may receive input on whether the requisite stimulation of anatomical target occurred from one or more sensors in contact with the patient and in communication with system health monitor **160**. In other embodiments, LCU **100** may receive input on whether the requisite stimulation of anatomical target occurred from a user (e.g., via a user interface **120**, such as, for example, a mapping mode GUI **300**). In some embodiments, a user may indicate requisite stimulation of an anatomical target occurred via one or more action buttons **360a-g** (e.g., a “response” action button or a “next” action button). In some embodiments, a user may select a “retry”

action button **360a-g** which may induce the LCU **100** to repeat the most recent stimulation at the current charge level (step **1303**).

[0138] If an LCU **100** receives input that a requisite stimulation of an anatomical target was not detected, it may increase the charge of the stimulation (step **1306**). Each increase or decrease in stimulation sweep charge may be at a consistent, constant interval, inconsistent, differing intervals, variable intervals, or arbitrary increments or decrements, and may occur as an increase or decrease in amplitude and/or an increase or decrease in pulse width. For example, each adjustment in stimulation charge may include an amplitude adjustment (either increase or decrease) of approximately 0.1 mA to approximately 5 mA, such as, for example, 0.1 mA, 0.2 mA, 0.3 mA, 0.4 mA, 0.5 mA, 1.0 mA, 1.5 mA, 2.0 mA, 2.5 mA, 3.0 mA, 3.5 mA, 4.0 mA, 4.5 mA, or 5.0 mA. In some embodiments, an adjustment in stimulation charge includes an increase or decrease in pulse width, such as, for example, 25 μ s, 50 μ s, 75 μ s, 100 μ s, 125 μ s, 150 μ s, 175 μ s, 200 μ s.

[0139] In a fine threshold assessment process **1300** of mapping mode, like other operations of LCU **100**, the LCU **100** may end the current process (and/or prevent stimulation from being delivered) if a pre-determined maximum charge is exceeded. In some embodiments, the maximum charge for a fine threshold assessment process **1300** is the set coarse threshold (e.g., a coarse threshold identified in a coarse threshold assessment process **1100**). After charge is increased (step **1306**), an LCU **100** may determine whether the maximum charge is exceeded. If after increasing the charge of stimulation, the maximum charge is exceeded, fine threshold assessment may be confirmed and the fine threshold assessment process may end (step **1308**).

[0140] If, at step **1303** of a fine threshold assessment process **1300**, LCU **100** receives input that a requisite stimulation of an anatomical target was detected (step **1303**), it may progress to determining whether there is a charge of a domain of charges that is less than charge that resulted in an indication of requisite stimulation (step **1304**). In some embodiments, an LCU **100** may determine a domain of charges based on a coarse threshold assessment. For example, for each potential coarse threshold charge, the LCU **100** may be able to access, lookup, or otherwise recall a corresponding domain of potential fine threshold charges. In some embodiments, the maximum for a given domain of potential charges is less than or equal to the corresponding coarse threshold assessment.

[0141] If LCU **100** determines that there is a charge of the domain of charges that is less than the charge of requisite stimulation detected (step **1304**), LCU **100** may reduce the charge of stimulation (step **1305**). After the charge of stimulation is reduced, LCU **100** may stimulate at the reduced charge (e.g., via the electrode combination identified in an electrode identification process **1200**) and receive input on whether requisite stimulation was detected (step **1303**). If LCU **100** determines that there is not a charge of the domain of charges that is less than the charge that included requisite stimulation (step **1304**), LCU **100** may confirm fine threshold assessment (step **1308**).

[0142] Confirmation of a fine threshold assessment may include displaying a notification to the user (e.g., a pop-up window or via notification box **310**, anatomical indication window **330**, or stimulation indication window **340**) that a fine threshold was identified. Further, confirming a fine

threshold may include saving information regarding the fine threshold for use in one or more other processes or modes. In some embodiments, when a charge of stimulation exceeds the maximum charge, leading to confirmation of fine threshold assessment (step **1308**), the fine threshold may be set at the maximum charge or a charge below the maximum charge that was found to be requisite stimulation.

[0143] As described above, one or more progress bars **345**, **345'** may track, display, or otherwise indicate progress or status of mapping mode, or one or more processes of mapping mode. For example, progress bar **345** may indicate the progress of mapping mode operations on the left side of patient's anatomy while progress bar **345'** may indicate the progress of mapping mode operations on the right side of a patient's anatomy. In some embodiments, one or more segments of a progress bar **345** may change color, become filled-in, or otherwise be indicated each time a stimulation is delivered and/or an input is received by the LCU **100**. In some embodiments, one or more segments of a progress bar **345** may change color, become filled-in, or otherwise be indicated only when a mapping mode process (e.g., a coarse threshold assessment process **1100**, an electrode identification process **1200**, or a fine threshold assessment process **1300**) has been completed.

Therapy Mode

[0144] In therapy mode, one or more stimulation arrays may deliver stimulation to one or more therapeutic anatomical targets. In some embodiments, stimulation may be delivered via an electrode combination identified in an electrode identification process (e.g., electrode identification process **1200**). Stimulation may be delivered at a charge equal to the set fine threshold (e.g., a fine threshold set as part of a fine threshold assessment process **1300**). One or more other parameters of the stimulation (e.g., electrode combinations, pulse width, amplitude) may have been determined during one or more mapping mode processes and/or selected based on user input.

[0145] A user may adjust one or more parameters of stimulation via, for example, stimulation intensity adjustment keys **442a,b**, **442a',b'** or stimulation parameters adjustment keys **446a-d**, **446a'-d'**. For example, a stimulation intensity may be set to 100% of the set fine threshold (as indicated in a stimulation intensity window **441'**). As a patient is weaned off respiratory support, a user or healthcare professional may want to reduce the intensity of stimulation. Stimulation intensity adjustment keys **442a,b**, **442a', b'** may be used to reduce the intensity of stimulation to a lower percentage of the set fine threshold

[0146] In some embodiments, a user or healthcare professional may, via therapy mode GUI **400**, prescribe, program, or set a number of therapeutic stimulations to be delivered over a set time interval. The exact parameters of this timed stimulation delivery may be monitored and/or adjusted via stimulation parameter windows **445a-d**, stimulation parameter adjustment keys **446a-d**, **446a'-d'**, one or more action buttons **460a-e**, delivered therapy status window **475**, and/or scheduled therapy status window **470**. For example, one or more stimulation parameter windows **445a-d** (e.g., stimulation parameter window **445a**), may display how many stimulations are to be delivered within the set time interval. In some embodiments, stimulation adjustment key **446a** would allow a user to increase the number of stimulations (e.g., to more than 10) to be delivered within the set time

interval and stimulation adjustment key **446a'** would allow a user to decrease the number of stimulations (e.g., to fewer than 10) to be delivered within the set time interval. By way of another example, one or more stimulation parameter windows **445a-d** (e.g., stimulation parameter window **445d**) may display how the time interval (e.g., in second, minutes, or hours) over which the number of stimulations (e.g., shown in stimulation window **445a**) will be delivered. In this example, stimulation adjustment key **446d**, when selected, would increase the time interval, and stimulation adjustment key **446d'**, when selected, would decrease the time interval.

[0147] In addition to timing and delivery of timed stimulation delivery, stimulation parameter windows **445a-d** may display one or more other parameters of stimulation, such as, for example, stimulation amplitude, stimulation pulse width, stimulation charge, stimulation frequency. The stimulation adjustment keys **446a-d**, **446a'-d'** may allow a user to adjust the one or more stimulation parameters displayed in stimulation parameter windows **445a-d**. For example stimulation adjustment keys **446a** and **446a'** may adjust the stimulation parameter shown in stimulation parameter window **445a**, stimulation adjustment keys **446b** and **446b'** may adjust the stimulation parameter shown in stimulation parameter window **445b**, stimulation adjustment keys **446c** and **446c'** may adjust the stimulation parameter shown in stimulation parameter window **445c**, and stimulation adjustment keys **446d** and **446d'** may adjust the stimulation parameter shown in stimulation parameter window **445d**.

[0148] Further technical modes of the LCU may include data retention and management, touchscreen calibration, date and time adjustment, software and FPGA version information tracking, internal communication logging, cloud data communication/access/storage/sharing, and WiFi/RFID/etc. interface. In some embodiments, these technical modes are not accessible by a general permissions user. According to one or more embodiments, these technical modes may be accessed via user interface **120**.

1-20. (canceled)

21. A system for stimulating body tissue, the system comprising:

a catheter including a first group of electrodes configured to deliver stimulation to a first nerve;

a user interface; and

a control unit including a processor and a non-transitory computer readable medium storing instructions that, when executed by the processor, causes the processor to, based on input received via the user interface:

determine a first coarse threshold suitable for stimulating the first nerve;

identify a first electrode combination from the first group of electrodes, wherein the first electrode combination is used to deliver stimulation to the first nerve; and

determine a first fine threshold suitable for stimulating the first nerve via the first electrode combination.

22. The system of claim **21**, wherein the first fine threshold is:

greater than or equal to approximately 1.0 μC and less than or equal to approximately 20 μC ; or

greater than or equal to approximately 0.5 mA and less than or equal to approximately 20 mA.

23. The system of claim **21**, wherein identifying the first electrode combination includes:

selecting a set of electrode combinations;

stimulating from each electrode combination of the set of electrode combinations; and

for each stimulation from an electrode combination, receiving an input via the user interface or at least one sensor, the input corresponding to whether a requisite stimulation was detected from the stimulation.

24. The system of claim **23**, wherein identifying the electrode combination further includes:

determining a group of electrode combinations, wherein for each electrode combination of the group of electrode combinations, a corresponding input was received that indicated the requisite stimulation was detected;

selecting a discrete electrode combination from the group of electrode combinations;

stimulating from the discrete electrode combination;

for the stimulation of the discrete electrode combination, receiving feedback on whether the requisite stimulation was detected; and

based on the feedback, selecting one or more electrode combinations from the group of electrode combinations.

25. The system of claim **24**, wherein each electrode combination of the group of electrode combinations is selected based on an order of electrode combinations, and the order is determined based on a composition of the group of electrode combinations.

26. The system of claim **21**, wherein the catheter further includes a second group of electrodes configured to deliver stimulation to a second nerve, and the instructions stored in the non-transitory computer readable medium further cause the processor to, based on input received via the user interface:

determine a second coarse threshold suitable for stimulating the second nerve;

identify a second electrode combination from the second group of electrodes, wherein the second electrode combination is used to deliver stimulation to the second nerve; and

determine a second fine threshold suitable for stimulating the second nerve via the second electrode combination.

27. The system of claim **26**, wherein the instructions stored in the non-transitory computer readable medium further cause the processor to:

schedule first therapeutic stimulations to be delivered to the first nerve, via the first electrode combination, within a set time interval;

schedule second therapeutic stimulations to be delivered to the second nerve, via the second electrode combination, within the set time interval; and

based on a signal received via the user interface, terminate delivery of stimulation energy;

wherein the first therapeutic stimulations are delivered at a first charge, greater than or equal to the first fine threshold; and

the second therapeutic stimulations are delivered at a second charge greater than or equal to the second fine threshold.

28. The system of claim **27**, wherein while the first and second therapeutic stimulations are being delivered, the user interface includes:

one or more stimulation intensity windows;
 one or more stimulation intensity adjustment keys;
 one or more therapy parameter windows;
 one or more therapy parameter adjustment keys;
 one or more timed therapy status windows; or
 a combination thereof.

29. A system for stimulating tissue, the system comprising:

a catheter including a first group of electrodes configured to deliver stimulation to a first nerve of a patient;
 a user interface; and
 a control unit including a processor and a non-transitory computer readable medium storing instructions that, when executed by the processor, cause the processor to:
 assist a user in determining if the catheter is correctly placed, relative to the patient;
 determine a coarse threshold suitable for stimulation of the first nerve; and
 determine a fine threshold suitable for stimulation of the first nerve.

30. The system of claim **29**, wherein assisting the user in determining if the catheter is correctly placed includes:
 performing an electrode sweep at a first charge;
 prompting the user, via the user interface, to input whether a requisite stimulation was detected;
 receiving input from the user, via the user interface, as to whether the requisite stimulation was detected; and
 either (a) communicating to the user that the catheter is correctly placed, based on the requisite stimulation being detected; or (b) performing an electrode sweep at a second charge greater than the first charge, based on the requisite stimulation not being detected.

31. The system of claim **29**, wherein the catheter further includes a second group of electrodes configured to deliver stimulation to a second nerve.

32. The system of claim **31**, wherein the instructions stored in the non-transitory computer readable medium further cause the processor to:
 determine a second coarse threshold suitable for stimulation of the second nerve; and
 determine a second fine threshold suitable for stimulation of the second nerve.

33. The system of claim **29**, further comprising at least one sensor configured to detect airway pressure, airway flowrate, blood gas levels, heart rate, breathing rate, tidal volume, transpulmonary pressure, impedance, lung gas distribution, electromyographic activity, transdiaphragmatic pressure, or a combination thereof.

34. A system for stimulating tissue, the system comprising:

a stimulation array;
 a user interface; and
 a control unit including a processor and a non-transitory computer readable medium storing instructions;
 wherein, during a first mode of operation:
 the user interface includes:
 an anatomical indication window;
 a stimulation indication window including a plurality of stimulation level indicators; and
 an action button; and

instructions stored on the non-transitory computer readable medium, when executed by the processor, cause the processor to identify an electrode combination, determine a threshold charge for stimulating tissue, or both; and

during a second mode of operation:

the user interface includes:
 a plurality of therapy parameter windows; and
 a plurality of therapy parameter adjustment keys; and
 instructions stored on the non-transitory computer readable medium, when executed by the processor, cause the processor to schedule a number of stimulations.

35. The system of claim **34**, wherein the anatomical indication window is a first anatomical indication window, the stimulation indication window is a first stimulation indication window, and during the first mode, the user interface further includes a second anatomical indication window, a second stimulation indication window, or both.

36. The system of claim **34**, wherein, during the second mode of operation, the user interface further includes a second anatomical indication window, a second action button, a notification box, one or more timed therapy status windows, or a combination thereof.

37. The system of claim **34**, wherein during one or more modes of operation, the user interface includes a plurality of phase buttons.

38. The system of claim **37**, wherein each phase button corresponds to a mode of operation;

during the first mode of operation, the phase button corresponding to the first mode of operation is indicated; and

during the second mode of operation, the phase button corresponding to the second mode of operation is indicated.

39. The system of claim **34**, wherein the instructions stored in the non-transitory computer readable medium further cause the processor to:

determine whether a stimulation would exceed a maximum allowable charge; and

based on a determination that a stimulation would exceed a maximum allowable charge, terminate delivery of stimulation energy.

40. The system of claim **34**, wherein, during a third mode of operation:

the user interface includes:
 a second anatomical indication window;
 a second stimulation indication window including a plurality of stimulation level indicators; and
 a second action button; and

instructions stored on the non-transitory computer readable medium, when executed by the processor, cause the processor to assist a user in determining if the stimulation array is correctly placed, relative to a patient.

* * * * *