

(19) World Intellectual Property Organization
International Bureau



(43) International Publication Date
3 February 2005 (03.02.2005)

PCT

(10) International Publication Number
WO 2005/010541 A2

- (51) International Patent Classification⁷: G01R 31/36
- (21) International Application Number: PCT/US2004/021865
- (22) International Filing Date: 9 July 2004 (09.07.2004)
- (25) Filing Language: English
- (26) Publication Language: English
- (30) Priority Data: 10/619,187 15 July 2003 (15.07.2003) US
- (71) Applicant (for all designated States except US): SNAP-ON INCORPORATED [US/US]; 10801 Corporate Drive, Pleasant Prairie, WI 53158 (US).
- (72) Inventors; and
- (75) Inventors/Applicants (for US only): THIBEDEAU, Dennis, G. [US/US]; 8064 S. Meadowcreek Court, Franklin, WI 53132 (US). JONKER, Gary [US/US]; 8845 41st Avenue, Kenosha, WI 53142 (US). BROTT, ALEJANDRO, P. [US/US]; 5953 W. Berenice Avenue, Chicago, IL 60634 (US). WILLEMS, Paul, A. [US/US]; 523 11th Place, Kenosha, WI 53140 (US). GOETZELMANN, Alan, D. [US/US]; 302 5th Street, Wheeling, IL 60090 (US).
- (74) Agents: BECKER, Stephen, A. et al.; McDermott Will & Emery LLP, 600 13th Street, N.W., Washington, DC 20005-3096 (US).
- (81) Designated States (unless otherwise indicated, for every kind of national protection available): AE, AG, AL, AM, AT, AU, AZ, BA, BB, BG, BR, BW, BY, BZ, CA, CH, CN, CO, CR, CU, CZ, DE, DK, DM, DZ, EC, EE, EG, ES, FI, GB, GD, GE, GH, GM, HR, HU, ID, IL, IN, IS, JP, KE, KG, KP, KR, KZ, LC, LK, LR, LS, LT, LU, LV, MA, MD, MG, MK, MN, MW, MX, MZ, NA, NI, NO, NZ, OM, PG, PH, PL, PT, RO, RU, SC, SD, SE, SG, SK, SL, SY, TJ, TM, TN, TR, TT, TZ, UA, UG, US, UZ, VC, VN, YU, ZA, ZM, ZW.
- (84) Designated States (unless otherwise indicated, for every kind of regional protection available): ARIPO (BW, GH, GM, KE, LS, MW, MZ, NA, SD, SL, SZ, TZ, UG, ZM, ZW), Eurasian (AM, AZ, BY, KG, KZ, MD, RU, TJ, TM), European (AT, BE, BG, CH, CY, CZ, DE, DK, EE, ES, FI, FR, GB, GR, HU, IE, IT, LU, MC, NL, PL, PT, RO, SE, SI, SK, TR), OAPI (BF, BJ, CF, CG, CI, CM, GA, GN, GQ, GW, ML, MR, NE, SN, TD, TG).

[Continued on next page]

(54) Title: TESTING AND DISPLAY OF ELECTRICAL SYSTEM IMPEDANCE

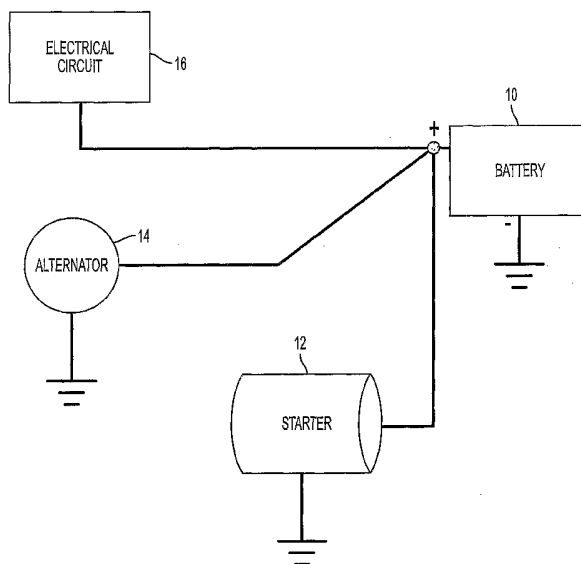

(57) Abstract: An automated method is provided for testing an electrical circuit using a system tester. Load leads and sense leads of the tester are connectable to any two points of an electrical circuit, such as in a vehicle system, for displaying in real time the impedance between the tested circuit points. A controller is responsive to various sensed signals to calculate impedance, admittance or conductance, and related parameters, such as available cranking current, and provide results for read out or display. A load may be connected across the circuit points under test, the sensed signals derived from a current sense amplifier, a DC voltage amplifier, a ripple amplifier, and an AC amplifier.

WO 2005/010541 A2



Published:

— without international search report and to be republished upon receipt of that report

For two-letter codes and other abbreviations, refer to the "Guidance Notes on Codes and Abbreviations" appearing at the beginning of each regular issue of the PCT Gazette.

TESTING AND DISPLAY OF ELECTRICAL SYSTEM IMPEDANCE

5 **Related Applications**

This application contains subject matter related to copending U.S. Application (Atty. Docket No. 66396-034), filed June 13, 2003.

Technical Field

10 .The present disclosure relates to electrical system testing, more particularly to determining and displaying impedance values at various vehicle system circuit points.

Background

15 Devices of various types are commercially available for testing and evaluating batteries, starters, alternators in vehicle systems, as well as for testing battery chargers. Often, however, a technician will independently test the battery, alternator and starter only to find that each of these components tests good even though the vehicle owner is experiencing difficulties in operation of the vehicle. Such difficulty may be caused, for example, by high impedance in the system that limits available cranking current when the system is under load. High impedance may be the
20 result of contributing factors, such as poor connections at various circuit locations, circuit elements that are not individually accessible for connection to the tester, or a combination of individual faults. A cable itself may have inherent impedance that is detrimental to the system. Use of conventional DC ohmmeters with conventional testing methods are unable to obtain readings having fine enough resolution to detect such cable impedance.

25 A need exists for a tester that can provide a continuous reading or display of impedance at various circuit points of the system so that the technician can readily and immediately observe the change in impedance as the tested circuit points are changed. Such provision would also be of significant benefit for real time display of the effects on impedance by changes in loading

conditions of the system. A need also exists for a testing method capable of high resolution impedance detection.

5 A shortcoming of conventional testers is the difficulty in connecting test leads to remote circuit points in a vehicle. In a large truck, for example, system circuit elements near the front of the vehicle may be readily accessible while connection of the test leads to other test points is inconvenient or impossible with conventional test leads. A further need thus exists for an ability to readily gain access to any test point in the electrical system.

Technical Disclosure

10 The present disclosure fulfills these and other needs in part by providing a system tester in which load leads and sense leads are connectable to any two points of an electrical circuit, such as in a vehicle system, and display means for displaying in real time the impedance between the separate points of the circuit. A controller is responsive to various sensed signals to calculate impedance and related parameters, such as available cranking current for a
15 vehicle, and provide results for read out or display. The term "impedance," is used throughout this disclosure in a generic sense to encompass conductance and admittance characteristics, which are directly related to impedance. It is to be understood that the results obtained by the system tester, although described as impedance values, may be expressed in terms of conductance or admittance as well as, or in lieu of, impedance.

20 A load may be connected across the circuit points under test with an alternating current source applied thereto. A current sense amplifier connected to the load leads, a DC voltage amplifier, a ripple amplifier, and an AC amplifier connected to the sense leads, each provide sensed signals to a respective input channel of an analog to digital converter. The analog to digital converter output is applied to the controller. The controller selects appropriate channel
25 outputs from the analog to digital converter as required for the particular calculation performed.

A beneficial aspect of the system tester is that impedance values can be calculated for a plurality of circuit points at which the load leads and sense leads may be connected. The calculated impedance values can be compared with respective threshold values that may be

pre-established or input by a user. Results can then be displayed in the form of impedance readouts as well as analysis thereof. For example, a simple "pass-fail" indication can be displayed for each test or a more detailed report, such as the variance between tested impedance and threshold for each test, can be displayed. Based on test impedance values and information relating to the vehicle system stored in the tester, the available cranking current can be calculated and displayed.

A further aspect of the disclosure is the ability of the system tester to offset a measured impedance value, for example battery impedance, obtained in a first test from the measured value of impedance in a subsequent test. The measured impedance value in the first test may be stored in the controller as a reference value pursuant a user input that may be entered in response to a prompt by the tester. The subsequent test may be made at circuit points that include the battery and associated circuitry. The controller will offset the measured impedance value by the offset value so that the device can display only the impedance of the associated circuitry. As another example, the latter test may be made at the same circuit points, under different load conditions or battery charging conditions, and the difference in measured impedance is directly displayed. The offset display capability may be a system feature that is an optional mode offered to the user. The tester may prompt for the user's preference as to whether the measured or difference value is to be displayed.

An additional benefit of the present disclosure is provided by an automated method for testing an electrical circuit of a vehicle using a system tester. Good lead connections to electrical circuit points under test can be verified. Impedance between the circuit points are calculated and displayed. The user may be prompted as to whether additional testing is to be performed. Testing continues in this manner until the user indicates that testing is completed. Subsequent tests may be made at the same circuit points or circuit points different from a prior test and may be made under different conditions, such as operation under various battery loading or charging conditions. The circuit points at which lead connections are made in the various tests may be chosen by the user or included as a suggestion in a prompt. For example, a first test would be made across battery terminals and successive tests made by changing one or both connections to other points in the circuit, for example a starter or alternator, to

pinpoint possible abnormal impedance detected between two successive test sites. The system may store pre-established impedance threshold values for the various circuit sites and may permit the user to enter thresholds. The system may perform analysis and other calculations, such as determining available cranking current in, for example, a test of the starting circuit.

5 Additional advantages of the present disclosure will become readily apparent to those skilled in this art from the following detailed description, wherein only the preferred embodiment is shown and described, simply by way of illustration of the best mode contemplated. As will be realized, the disclosure is capable of other and different embodiments, and its several details are capable of modifications in various obvious respects, all without
10 departing from the disclosure. Accordingly, the drawings and description are to be regarded as illustrative in nature, and not as restrictive.

Brief Description of Drawings

The present disclosure is illustrated by way of example, and not by way of limitation,
15 in the figures of the accompanying drawing and in which like reference numerals refer to similar elements and in which:

Fig. 1 is a block diagram broadly illustrative of a typical vehicle system circuit.

Fig. 2 is a diagram of tester system in accordance with the present disclosure.

20 Figs. 3a-3d comprise a flow chart exemplifying a testing routine in accordance with the present disclosure.

Fig. 4 is a flow chart illustrative of another aspect of the present disclosure.

Fig. 5 is a diagram of a lead connecting device that may be used with tester system shown in Fig. 2.

Detailed Description

Fig. 1 is a generalized block diagram of a vehicle electrical system. Battery 10, starter 12 and alternator 14 are shown connected in parallel for simplicity of illustration. An auxiliary test terminal also may be provided to permit easier access for connection to the positive battery terminal. Electrical circuit 16 represents in general the remaining electrical

elements and circuitry that draw current from the battery, including, for example, voltage regulator, radio, headlights, etc. Although shown as a block diagram also connected in parallel with the battery, it is understood that various series interconnections exist that are well known vehicle electrical circuit interconnections. Test leads of a tester, to be more fully
5 described below, may be applied to the terminals of these devices individually or across any points in the electrical system.

Fig. 2 exemplifies a system tester of the present disclosure connected across the battery terminals. The bold leads correspond to the vehicle connections shown in Fig. 1. While the tester is shown connected across the battery terminals, in operation testing may progress to
10 various other circuit connection points. The tester incorporates a four point connection, known as a Kelvin connection, to the circuit points under test. A Kelvin style lead set allows two independent signals to be transferred to a device under test without affecting one another. A conventional Kelvin lead set has a 4 wire connection with two separate pairs of conductors. A load signal can be applied with one set of conductors while the other set measures a precise
15 voltage measurement at the same point at which the load is applied to the device under test.

The four points of connection are made by a pair of load leads 18 and 20 and a pair of sense leads 22 and 24. Across the load leads is a load bank 26 that may comprise one or more resistors selectively inserted under the direction of controller 30. The controller may communicate with memory 32 and display 34 in conventional manner. The display may
20 comprise an LCD device or equivalent. Input and output devices, shown generically at block 36, provide data input to the controller or transmission of data from the controller. For example, pre-established impedance thresholds for the specific vehicle components and testing routines may be supplied to the controller from an input device for storage in memory. Testing results and analyses may be transmitted from the controller to an external site.

25 The circuit connection points under test may be loaded by application of an AC current to load bank 26 via oscillator 38 and voltage-to-current converter 40. The oscillator is connected to controller 30. Current sense amplifier 41, connected across the load bank outputs a signal to an input of one channel of A/D converter 50. Connected to the sense leads 22 and 24 are DC volt amplifier 42, alternating current ripple amplifier 44 and AC voltage

amplifier 46, the output of the latter applied to filter and rectifier 48. Each of these amplifiers provides an output to a respective channel input of A/D converter 50. The signals provided by these inputs are utilized by controller 30 to calculate impedance values using Ohm's law.

Testing may also take place while battery charger 52, with associated feedback control 54 provides charging current to the battery. Reference is made to copending U.S. application (Atty. Docket No. 66396-034), filed June 13, 2003, for disclosure of a battery charging circuit and tester related to charger 52 and control 54.

As an example of operation of the system impedance measurement, an automated test may sequentially step the user through many test points of a vehicle starting and charging circuit. The tester measures the circuit impedance at these points and records them for analysis upon completion of the test. A flow chart for this particular automated test example is shown in Figs. 3a-3d. The user would first connect the tester leads to the positive and negative terminals of the battery at the start of the test, step 70. The unit will test the connections at step 72 to verify that all four connections are good before proceeding. Good connections are indicated, for example, by similar readings on each load and sense lead pair.

At step 74, the tester measures and records the impedance of the battery. This measurement will be the basis for all other measurements taken during this test. The real time impedance measurements are available to the user via the tester display in step 76. At step 78, the tester prompts the user to continue, for example, by pressing a key. The prompt may also indicate that the user change the lead connections for the next test. In this example, the tester would display along with the measured impedance of the battery at step 76, a prompt to the user to move the leads from the positive battery terminal to the alternator output post. The system will be placed in a wait state for a user response for a period of time, after which the test is terminated in the absence of a response to the prompt.

If the user has input a response, as determined in step 78, the measured impedance of the battery is stored at step 80 and the user will have changed the lead connections to the alternator as prompted. At step 82, verification of good connections is again made. The alternator circuit impedance is measured and recorded at step 84 and displayed at step 86. Also displayed is a prompt to the user to move the test lead connections from the alternator to

the positive terminal of the starter or an auxiliary point in the electrical circuit. In response to a positive response to the user prompt in step 88, the measured impedance of the alternator circuit is stored at step 90 and the user will have changed the lead connections to the starter as prompted.

5 At step 92, verification of good connections is again made. The starter circuit impedance is measured and recorded at step 94 and displayed at step 96. Also displayed is a prompt to the user to move the test lead connections from the starter to an alternative test terminal, such as a remote battery or other circuit point. In response to a positive response to the user prompt in step 98, the measured impedance of the starter is stored at step 100 and the
10 user will have changed the lead connections as prompted. At step 102, verification of good connections is again made. The circuit impedance is measured and recorded at step 104 and displayed at step 106. The display in step 106 may include a prompt to the user to change connections for a further test and the process would continue as described above until no further prompts are issued. In the illustrated example, no further test is prompted; the user is
15 prompted to continue to complete the testing procedure. In response to positive indication at step 108, the impedance of the circuit is stored at step 110. At step 112, the tester analyzes the test data. The difference for each impedance test is calculated. At step 114 the raw data as well analysis results may be displayed.

20 The test data can be displayed or analyzed in a number of ways. One possibility is to display or print the actual impedance measurements at each specific test point. The user can then interpret the data. Alternatively, the tester can calculate the differences in impedance between the different test points and compare them to cut points stored in memory or to cut points input by the user. Data may be analyzed by comparing raw impedance measurements to store values, which can be related to the vehicle type, make, model or VIN number, etc., of
25 the vehicle under test. Displayed analysis results may include pass/fail criteria for the system as a whole or individual components and other calculations, such as available cranking current.

Fig. 4 is a flow chart of a process for the testing system previously described by which the real time impedance display represents the difference between the calculated value of

impedance at the current test points and a reference value. For this purpose, use may be made of an offset register. At step 200, the offset register is loaded with a zero value, indicating zero impedance. At step 202, measurement is made of the impedance at test points, for example, the battery terminals. At step 204, determination is made as to whether a zero reference flag has been set by the user. If a positive outcome is determined in step 204, the currently measured impedance value is loaded into the offset register as an impedance value reference. Otherwise, the register remains with zero value. At step 206, calculation is made of the difference between the currently measured impedance value and reference value stored in the register. This calculation yields a new impedance value reading. At step 208, the available cranking current is calculated from the current test. At step 210, the new impedance value reading and the available cranking current value are displayed. The process returns to step 202 for subsequent testing.

The user has the capability to set the "zero reference flag" so that any test impedance reading can be set as the reference. The user thus can have the immediate access to display of the difference between circuit impedance taken at any points in the circuit in subsequent tests and the impedance, for example, of the battery. At the user's option, the reference impedance value may be changed at a different test point to display the difference value for a subsequent test at different test points. Alternatively, subsequent tests may be taken under different loading and/or charging conditions for the same test points. For example, successive tests may be taken at the battery terminals under different loading conditions. The user may immediately be able to recognize an abnormal difference reading.

Fig. 5 illustrates an adapter 100 that can be used to extend the length of most Kelvin style clamp/connections on test instruments that require Kelvin type connections, such as the test system of Fig. 2 so that a remote or normally inaccessible test point can be readily coupled to the test system. Terminal block 102 comprises terminals 104 and 106, which are separated by insulating material 108. A pair of conductors 110 and 112 are attached one end, respectively, to terminals 104 and 106 and attached at the other end to Kelvin clamp 114 that may connect to vehicle test terminal. The terminal block is configured for mating its terminals 104 and 106 to the Kelvin clamp of the system tester.

In the testing operation described above, for example, one of the test point connections may remain at the negative terminal of the battery while the Kelvin clamp connection is to be moved to the remote test point. If the Kelvin clamp of the system tester for load lead 18 and source lead 22, for example, cannot easily make connection with the new test point, it can be clamped to the terminal block 102. The Kelvin clamp 114, due to the extended length provided by conductors 110 and 112, provides the required access to the test point. A similar adapter can be provided if both circuit test points are remote.

In summary, a test system and method has been described that uses impedance measurement capabilities to diagnose problems with the wiring and or connections in an automotive style starting and charging system. The tester may evaluate the integrity of the cabling and connections between the different components used in the starting and charging circuit. These items may include a battery, alternator or generator, starter, voltage regulator, remote connection posts, solenoids and other components. The method of measuring impedance may be one of many different methods, for example, using application of a small AC load to the circuit in question and measuring the voltage response to this load.

In this disclosure there is shown and described only preferred embodiments and but a few examples of their versatility. It is to be understood that the disclosure is capable of use in various other combinations and environments and is capable of changes or modifications within the scope of the inventive concept as expressed herein. For example, the electrical tester technology may be embedded in the vehicle system rather than as a stand alone device. As another example, in the automated test mode, the user may be given the option after each test to complete the procedure and obtain a final read out analysis results. Another option may provide the user to establish in the system tester a preferred sequence of test sites for automated testing.

The embodiments described herein may include or be utilized with any appropriate voltage source, such as a battery, an alternator and the like, providing any appropriate voltage, such as about 12 volts, about 42 volts and the like. The embodiments may be used with any desired system or engine. Those systems or engines may comprise items utilizing fossil fuels, such as gasoline, natural gas, propane and the like, electricity, such as that generated by battery, magneto, solar cell and the like, wind and hybrids or combinations thereof. Those

systems or engines may be incorporated into other systems, such as an automobile, a truck, a boat or ship, a motorcycle, a generator, an airplane and the like.

CLAIMS

What is claimed is:

1. A testing device for a battery and vehicle system circuit, comprising:
a system tester;
load leads connectable at respective first ends to separated points of the vehicle system
circuit and connectable at respective second ends to a first set of inputs to the tester;
5 sense leads connectable at respective first ends to the separated points of the vehicle
system circuit and connectable at respective second ends to a second set of inputs to the tester;
a controller for measuring the impedance between the circuit points and calculating
data related thereto; and
display means for displaying in real time the impedance, conductance or admittance as
10 measured and for displaying a parameter based on the related data calculated by the controller.

2. A testing device as recited in claim 1, wherein a load circuit element is connected
across the load leads, and the system tester further comprises an electrical source connectable
to the load circuit element.

3. A testing device as recited in claim 2, wherein the electrical source is an alternating
current source and the tester further comprises:
a current sense amplifier connected to the load leads;
a dc voltage amplifier and an ac amplifier connected to the sense leads, each of the
5 amplifiers connected to a respective input channel of an analog to digital converter.

4. A testing device as recited in claim 3, wherein the analog to digital converter output
is applied to the controller.

- 5 5. A testing device as recited in claim 1, wherein the system tester comprises:
means for calculating impedance values for a plurality of circuit points at which the
load leads and sense leads may be connected; and
means for comparing the calculated impedance values with respective threshold
values.
6. A testing device as recited in claim 1, wherein said load leads and sense leads
provide Kelvin connections at points of the vehicle system circuit under test, and further
comprising means for extending the length of the load lead and the sense lead connectable to a
circuit point under test.
7. A testing device as recited in claim 1, further comprising a pair of conductors
attached at a first end to a Kelvin clamp, the pair of conductors attached at a second end to
respective terminals of a terminal block, the terminals being insulated from each other,
wherein the terminal block is configured for mating to a Kelvin clamp of the system tester.
8. A method for testing a vehicle system circuit comprising the steps of:
taking a first measurement of the value of impedance between two separated points of
the vehicle system circuit;
storing the measured impedance value in a controller as a reference value in response
5 to a user entered input;
taking a second measurement of the value of impedance in the vehicle system circuit;
offsetting the second measured impedance value by the value loaded in the controller
to obtain a difference impedance value; and
displaying impedance, conductance, or admittance representative of the difference
10 impedance value.

9. A method as recited in claim 8, further comprising the steps of:
calculating a value of available cranking current based on one of the measured impedance values; and
displaying the available cranking current value.
10. A method as recited in claim 8, wherein the second measurement is taken at different circuit points from the circuit points at which the first measurement is taken.
11. A method as recited in claim 8, wherein the second measurement is taken at the same circuit points at which the first measurement is taken and both measurements are taken under different operating conditions.
12. A method for testing a vehicle system circuit comprising the steps of:
storing an impedance reference value in a tester controller;
measuring the value of impedance between two separated points of the vehicle system circuit;
5 determining whether to modify the measured value of impedance for display; and
in response to the step of determining, displaying the measured value of impedance if the outcome of the determining step is negative, or displaying an impedance value in which the measured value of impedance is offset by the stored impedance reference value if the outcome of the determining step is positive.
13. A method as recited in claim 12, wherein the determining step is responsive to the presence or absence of a user input to the controller.
14. A method as recited in claim 12, the storing step comprises loading a measured impedance value as the reference impedance value.

15. A method as recited in claim 14, further comprising the steps of:
taking a second measurement of the value of impedance in the vehicle system circuit;

and

repeating the steps of determining and displaying; and
5 wherein the stored measured value is the first measured impedance value.

16. A method as recited in claim 15, wherein the second measurement is taken at
different circuit points from the circuit points at which the first measurement is taken.

17. A method as recited in claim 15, wherein the second measurement is taken at the
same circuit points at which the first measurement is taken and both measurements are taken
under different operating conditions.

18. An automated method for testing an electrical circuit of a vehicle, the method
comprising the steps of:

a) verifying that good lead connections have been made at two separated points of the
electrical circuit;

5 b) calculating impedance between the circuit points;

c) displaying the measured impedance;

d) determining whether additional testing is to be performed;

e) in response to a positive outcome in the determining step storing the measured
impedance obtained in the calculating step;

10 f) repeating steps a) through e) until it is determined that no additional testing is to be
performed;

g) comparing all measured values stored in the previous steps with respective
threshold values; and

h) display results obtained in the comparing step.

19. A method as recited in claim 18, wherein the step of determining comprises prompting a user for preference as to further testing and responding to a user input.

20. A method as recited in claim 18, wherein each additional test is made at different circuit points from the circuit points at which previous testing was performed.

21. A method as recited in claim 20, wherein an initial test is performed with leads connected to the terminals of a battery.

22. A method as recited in claim 20, wherein the battery is tested under load.

23. A method as recited in claim 20 wherein a battery charger is connected across the battery terminals and the initial test is performed during a battery charging operation.

24. A method as recited in claim 21, wherein any of the additional test measurements are made with a lead connected to any element of the electrical circuit.

25. A method as recited in claim 20, wherein addition tests are performed with a lead connected, respectively, to an alternator and a starter.

26. A method as recited in claim 18, wherein the threshold values are pre-established for electrical system.

27. A method as recited in claim 18, wherein the threshold values are user entered values.

28. A method as recited in claim 18, wherein impedance values are displayed continuously.

29. In a testing device including a system tester, load leads connectable at respective first ends to separated points of the vehicle system circuit and connectable at respective second ends to a first set of inputs to the tester, sense leads connectable at respective first ends to the separated points of the vehicle system circuit and connectable at respective second ends to a second set of inputs to the tester, the leads being coupled to the points by Kelvin connections, the improvement comprising:

a pair of conductors attached at a first end to a Kelvin clamp, the pair of conductors attached at a second end to respective terminals of a terminal block, the terminals being insulated from each other, wherein the terminal block is configured for mating to a Kelvin clamp of the testing device.

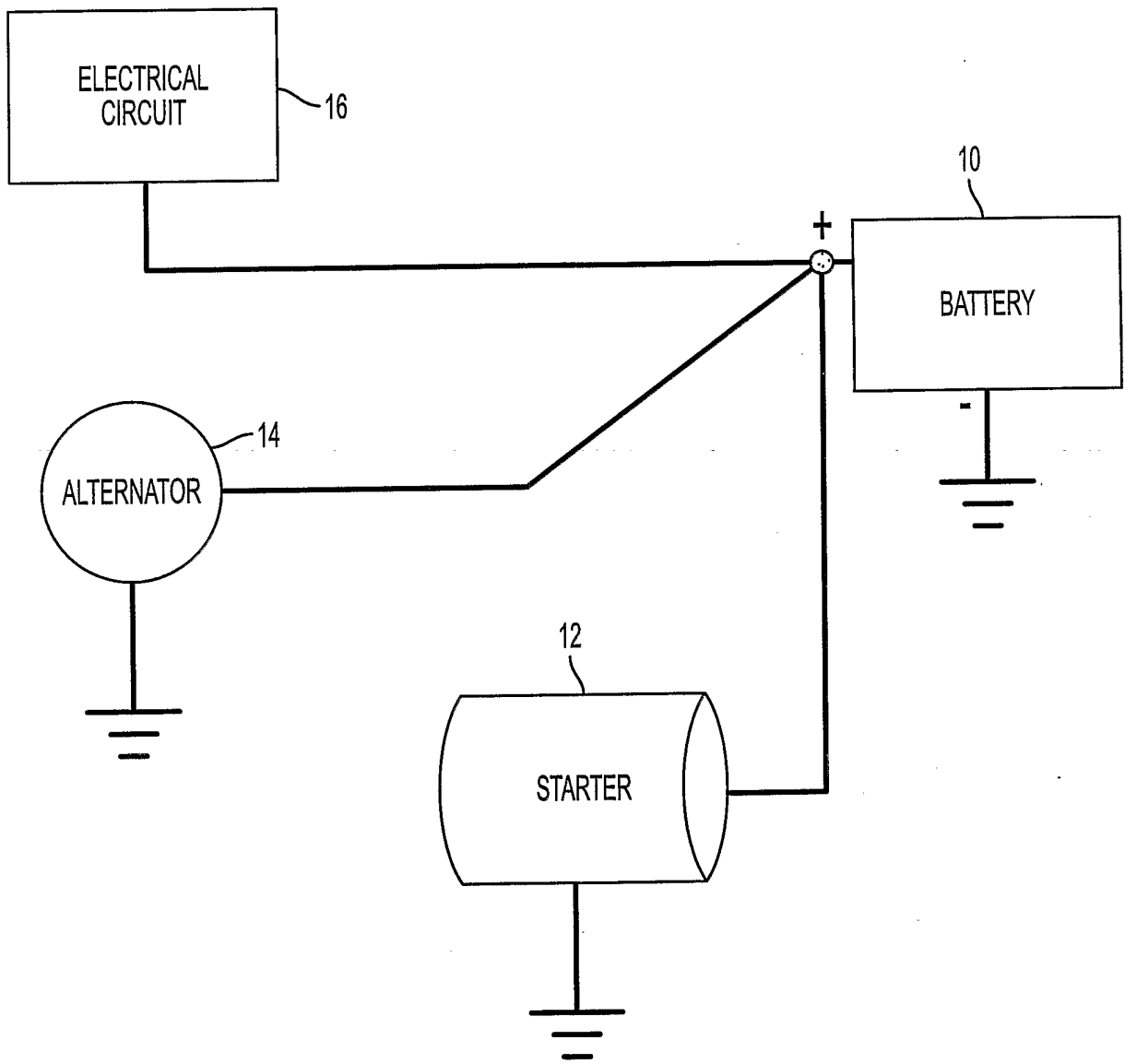

FIG. 1

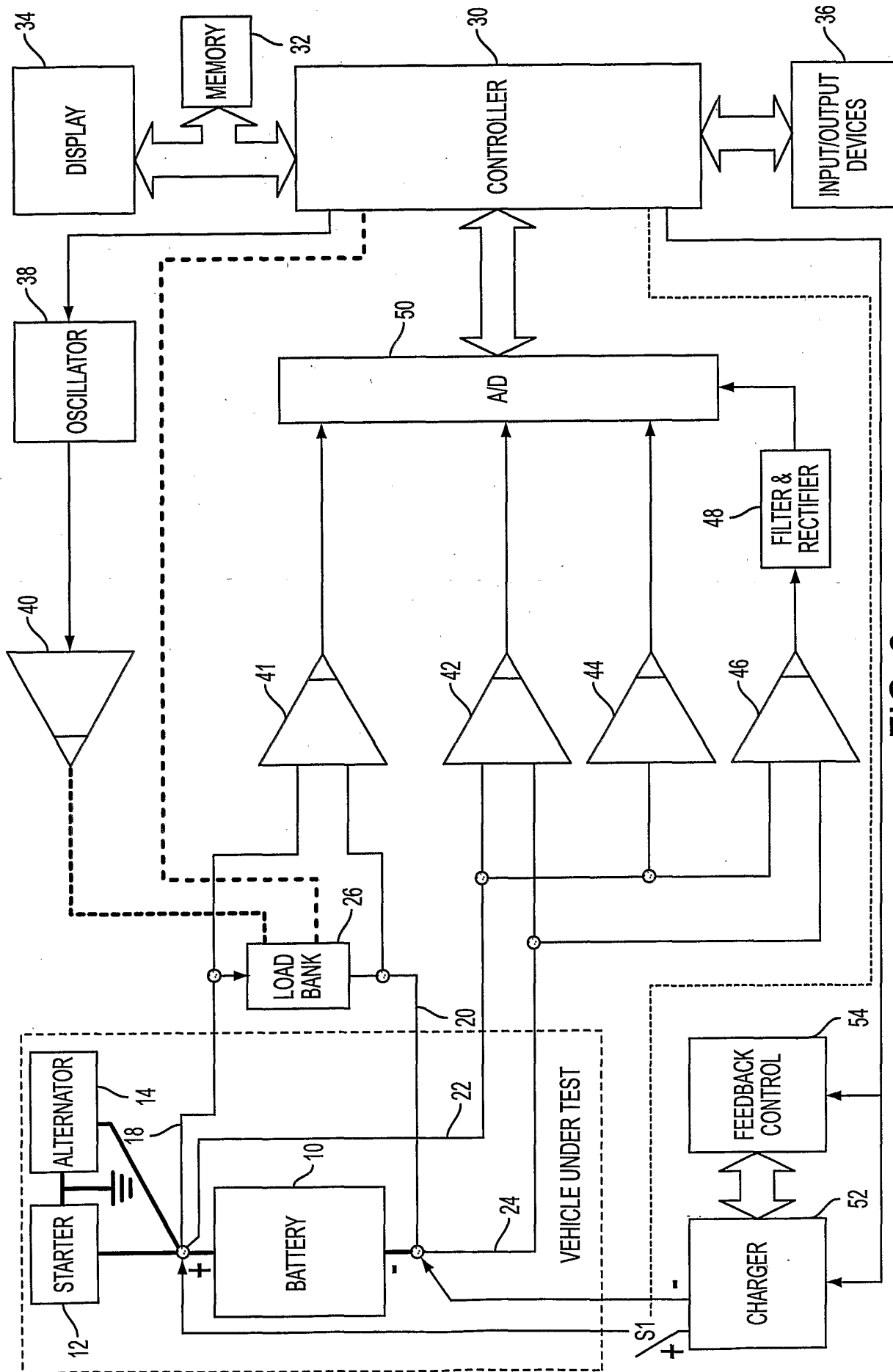

FIG. 2

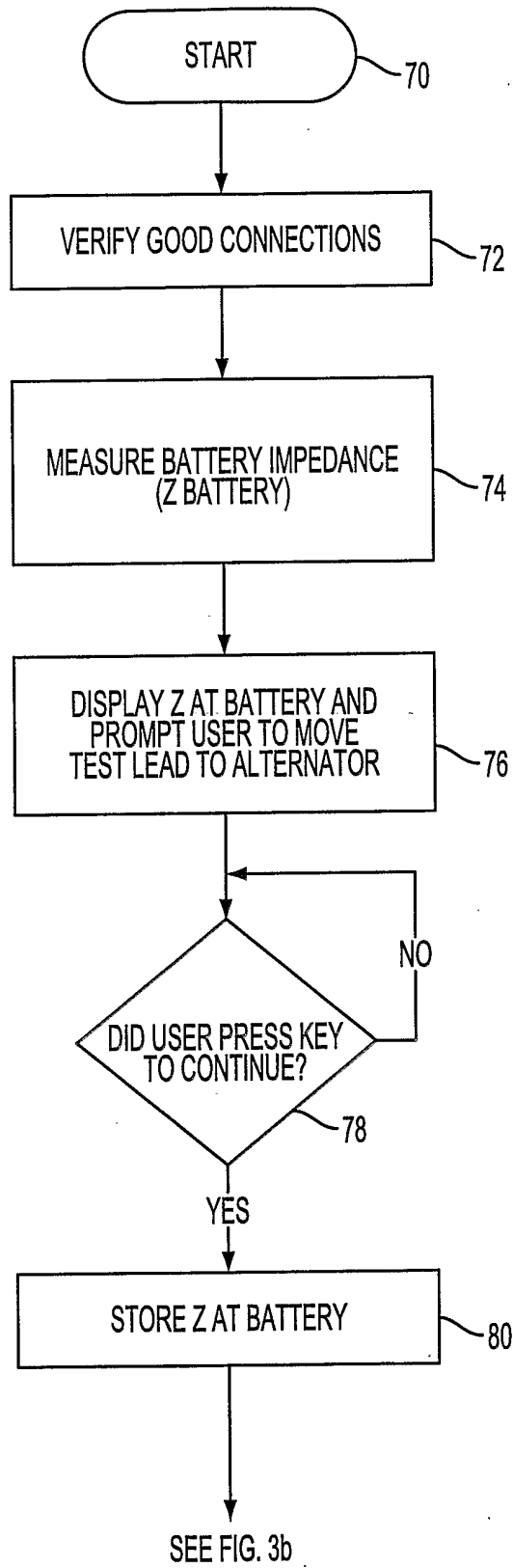

FIG. 3a

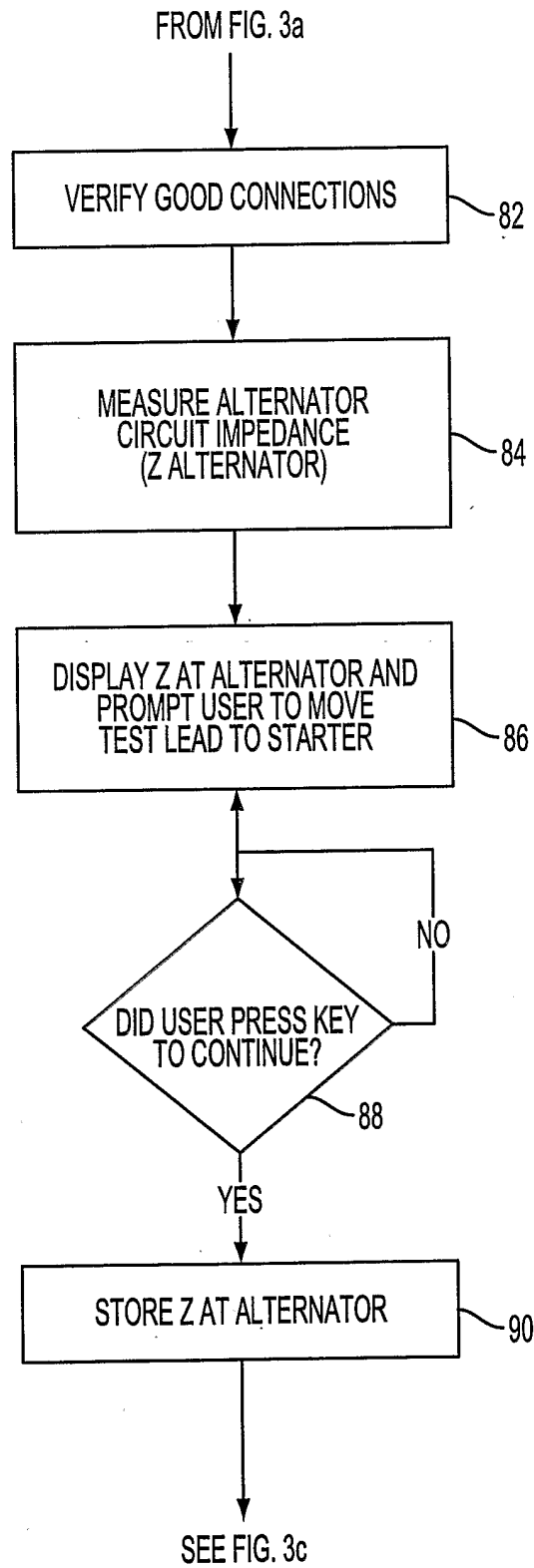

FIG. 3b

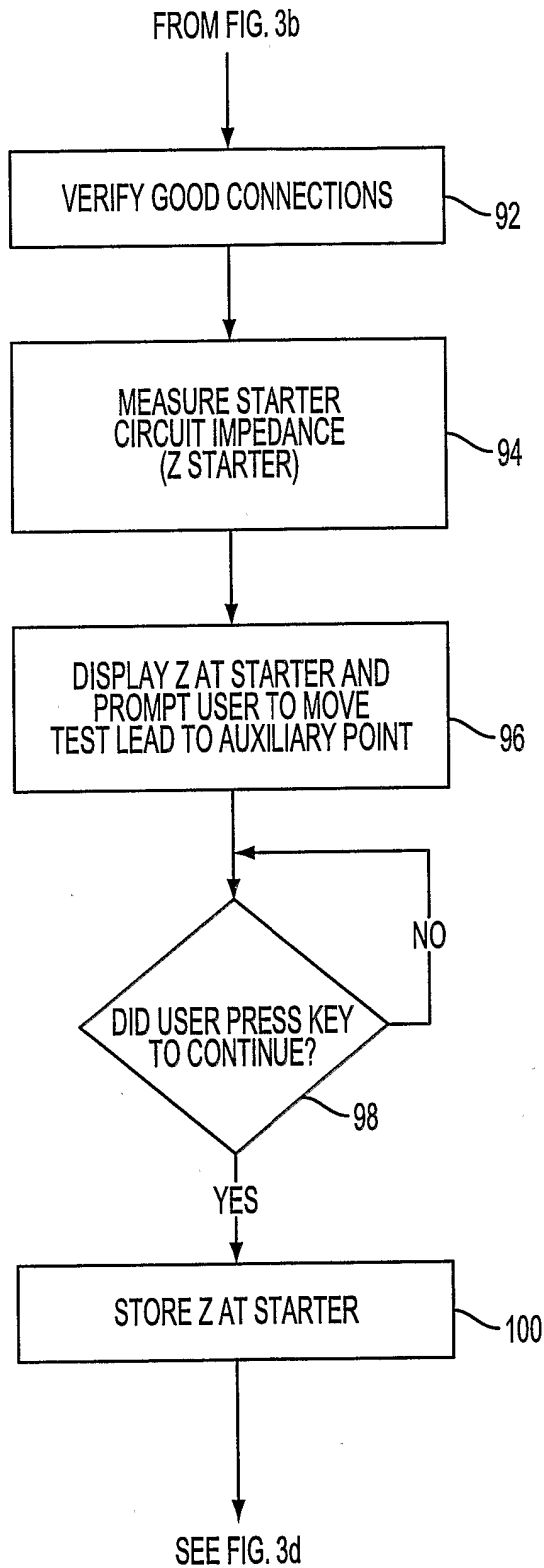

FIG. 3c

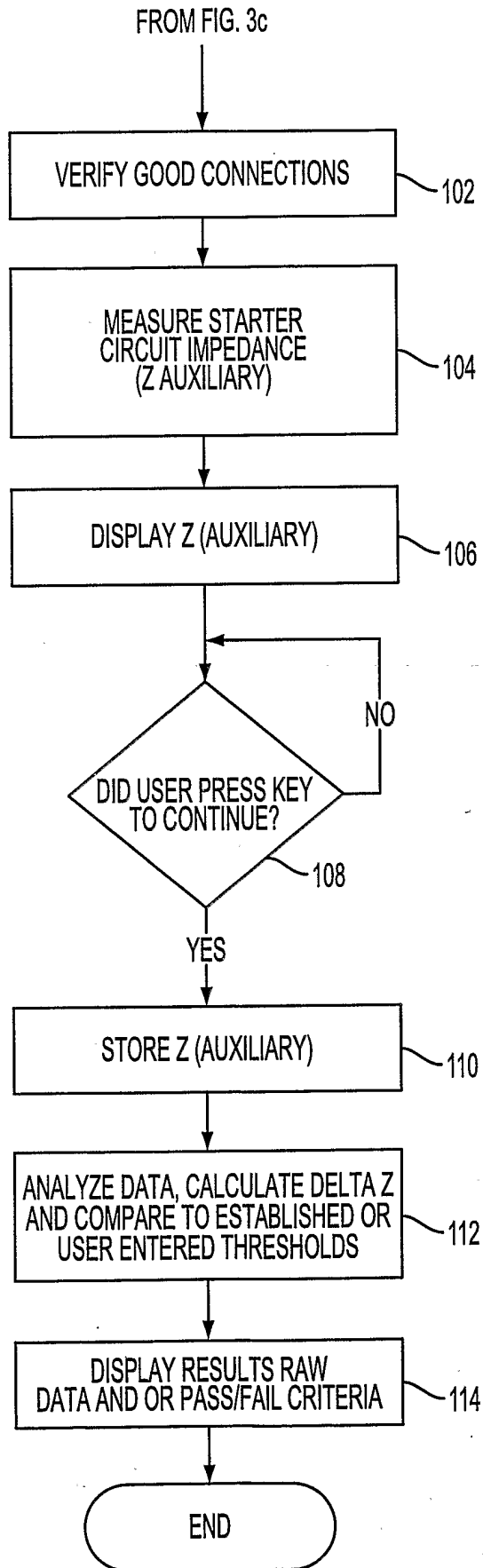

FIG. 3d

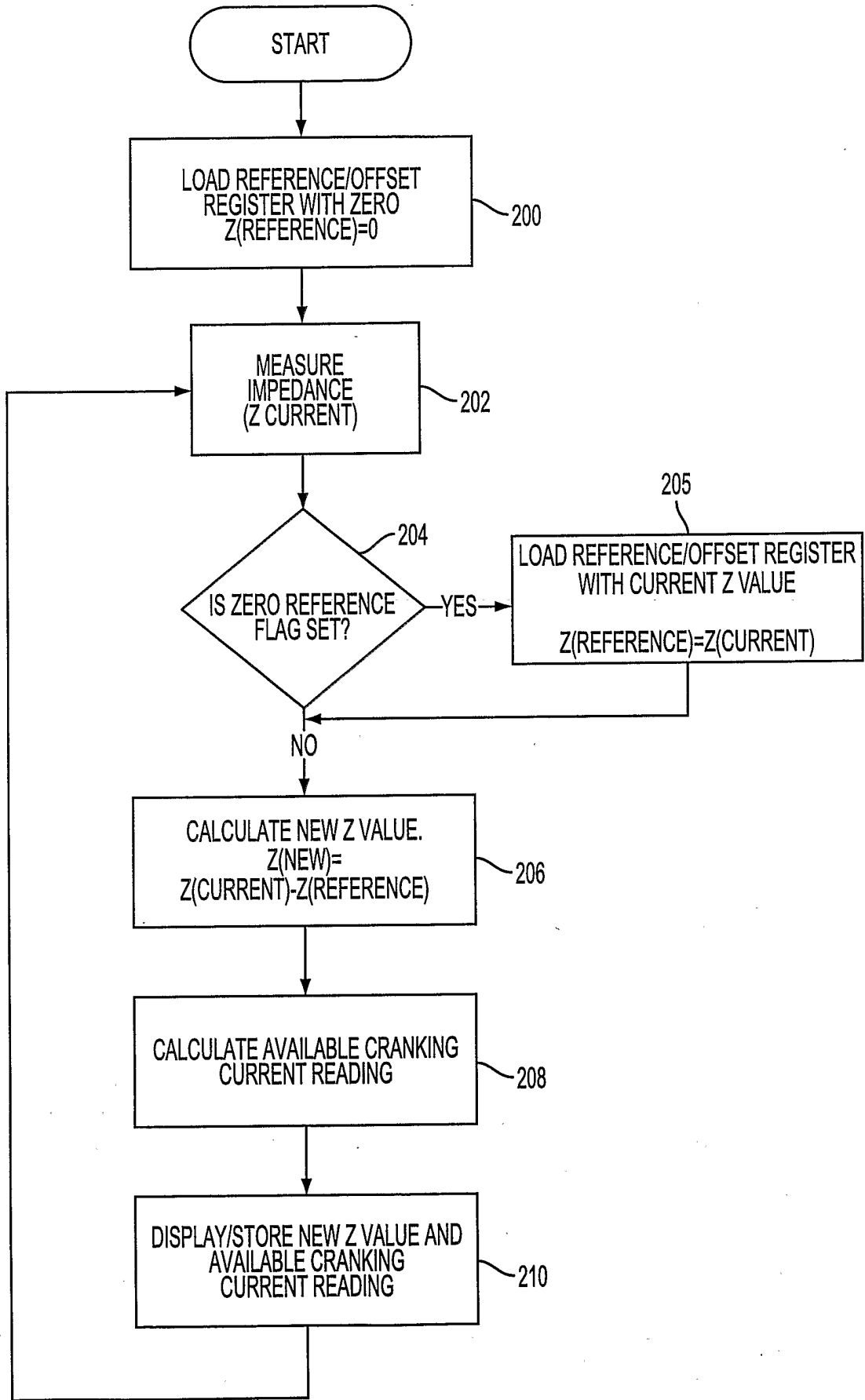

FIG. 4

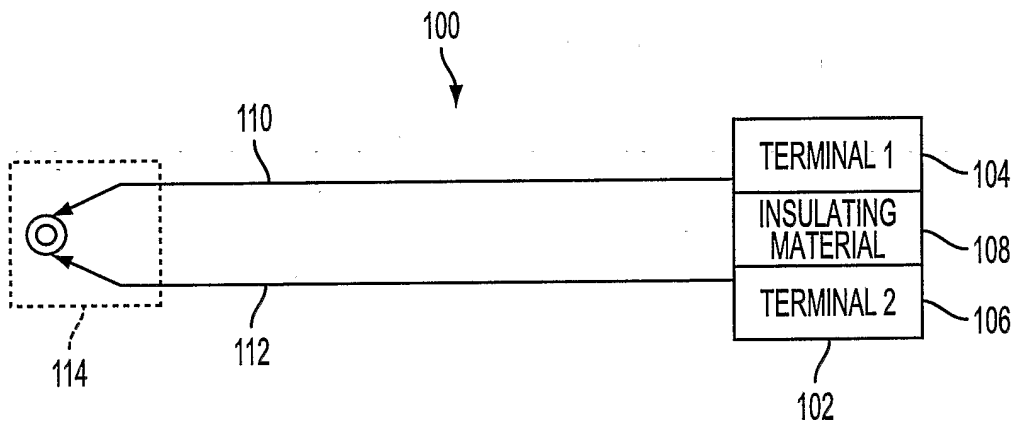

FIG. 5