

(19) World Intellectual Property Organization
International Bureau



(43) International Publication Date
31 January 2002 (31.01.2002)

PCT

(10) International Publication Number
WO 02/009385 A3

- (51) International Patent Classification⁷: **H04L 29/12**
- (21) International Application Number: PCT/US01/23465
- (22) International Filing Date: 25 July 2001 (25.07.2001)
- (25) Filing Language: English
- (26) Publication Language: English
- (30) Priority Data:
60/220,918 26 July 2000 (26.07.2000) US
- (71) Applicant: **EMPIRIX INC.** [US/US]; 1430 Main Street, Waltham, MA 02451 (US).
- (72) Inventors: **FOULGER, Davis**; 54 Lake Oniad Drive, Wappingers Fall, NY 12590 (US). **BABCOCK, William**; 5 Kashmin's Way, Lakeville, MA 02347 (US). **ESPOSITO, John**; 2 Woodridge Road, Marlborough, MA 01752
- (57) (US). **MCELHANEY, Robert**; 48 East Pasture Road, Berwick, ME 03901 (US). **MINCKLER, William**; 104-3 Chestnut Street, Waltham, MA 02453 (US).
- (74) Agents: **ROUILLE, David, W.** et al.; Daly, Crowley & Mofford, LLP, Suite 101, 275 Turnpike Street, Canton, MA 02021 (US).
- (81) Designated States (*national*): AE, AG, AL, AM, AT, AU, AZ, BA, BB, BG, BR, BY, BZ, CA, CH, CN, CO, CR, CU, CZ, DE, DK, DM, DZ, EC, EE, ES, FI, GB, GD, GE, GH, GM, HR, HU, ID, IL, IN, IS, JP, KE, KG, KP, KR, KZ, LC, LK, LR, LS, LT, LU, LV, MA, MD, MG, MK, MN, MW, MX, MZ, NO, NZ, PL, PT, RO, RU, SD, SE, SG, SI, SK, SL, TJ, TM, TR, TT, TZ, UA, UG, UZ, VN, YU, ZA, ZW.
- (84) Designated States (*regional*): ARIPO patent (GH, GM, KE, LS, MW, MZ, SD, SL, SZ, TZ, UG, ZW), Eurasian patent (AM, AZ, BY, KG, KZ, MD, RU, TJ, TM), European

[Continued on next page]

(54) Title: METHOD OF DETERMINING A PHYSICAL LOCALE FROM A IP ADDRESS

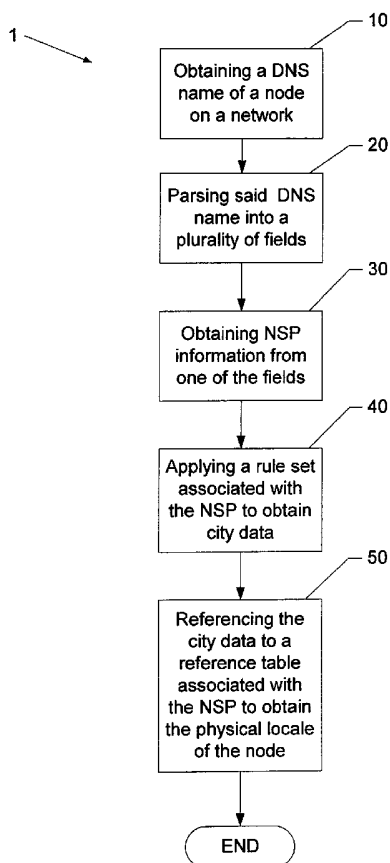

(57) Abstract: A method of determining a physical locale from a node name is presented. The method includes the steps of obtaining a DNS name from a node on a network, parsing the name, and obtaining the name of the Network Service Provider (NSP) from the parsed name. Each NSP has a particular rule set associated therewith, and the appropriate rule set is executed. The rule set extracts the city name, which indicates the general area where the node is located.



WO 02/009385 A3



patent (AT, BE, CH, CY, DE, DK, ES, FI, FR, GB, GR, IE, IT, LU, MC, NL, PT, SE, TR), OAPI patent (BF, BJ, CF, CG, CI, CM, GA, GN, GQ, GW, ML, MR, NE, SN, TD, TG).

(88) Date of publication of the international search report:
17 October 2002

Published:

— with international search report

For two-letter codes and other abbreviations, refer to the "Guidance Notes on Codes and Abbreviations" appearing at the beginning of each regular issue of the PCT Gazette.

INTERNATIONAL SEARCH REPORT

International Application No
PCT/US 01/23465

A. CLASSIFICATION OF SUBJECT MATTER
IPC 7 H04L29/12

According to International Patent Classification (IPC) or to both national classification and IPC

B. FIELDS SEARCHED

Minimum documentation searched (classification system followed by classification symbols)
IPC 7 H04L

Documentation searched other than minimum documentation to the extent that such documents are included in the fields searched

Electronic data base consulted during the international search (name of data base and, where practical, search terms used)

EPO-Internal, PAJ, WPI Data, INSPEC, IBM-TDB

C. DOCUMENTS CONSIDERED TO BE RELEVANT

Category *	Citation of document, with indication, where appropriate, of the relevant passages	Relevant to claim No.
X	<p>DAVID MOORE, RAM PERIAKARUPPAN, JIM DONOHOE, K CLAFFY: "Where in the World is netgeo.caida.org?" INET 2000, 'Online! June 2000 (2000-06), XP002192522 Japan Retrieved from the Internet: <URL:http://www.caida.org/outreach/papers/2000/inet_netgeo/inet_netgeo.html> 'retrieved on 2002-03-08! Introduction NetGeo Overview Hostname</p> <p align="center">--- -/--</p>	1-14

Further documents are listed in the continuation of box C.

Patent family members are listed in annex.

* Special categories of cited documents :

- *A* document defining the general state of the art which is not considered to be of particular relevance
- *E* earlier document but published on or after the international filing date
- *L* document which may throw doubts on priority claim(s) or which is cited to establish the publication date of another citation or other special reason (as specified)
- *O* document referring to an oral disclosure, use, exhibition or other means
- *P* document published prior to the international filing date but later than the priority date claimed

- *T* later document published after the international filing date or priority date and not in conflict with the application but cited to understand the principle or theory underlying the invention
- *X* document of particular relevance; the claimed invention cannot be considered novel or cannot be considered to involve an inventive step when the document is taken alone
- *Y* document of particular relevance; the claimed invention cannot be considered to involve an inventive step when the document is combined with one or more other such documents, such combination being obvious to a person skilled in the art.
- *Z* document member of the same patent family

Date of the actual completion of the international search

18 July 2002

Date of mailing of the international search report

02/08/2002

Name and mailing address of the ISA

European Patent Office, P.B. 5818 Patentlaan 2
NL - 2280 HV Rijswijk
Tel. (+31-70) 340-2040, Tx. 31 651 epo nl,
Fax: (+31-70) 340-3016

Authorized officer

Bertolissi, E

INTERNATIONAL SEARCH REPORT

International Application No
PCT/US 01/23465

C.(Continuation) DOCUMENTS CONSIDERED TO BE RELEVANT

Category *	Citation of document, with indication, where appropriate, of the relevant passages	Relevant to claim No.
P,A	V. N. PADMANABHAN, L. SUBRAMANIAN: "Determining the geographic location of Internet Hosts - MSR-TR-2000-110" MICROSOFT RESEARCH TECHNICAL REPORT, 'Online! November 2000 (2000-11), XP002192523 Retrieved from the Internet: <URL:ftp://ftp.research.microsoft.com/pub/ TR/TR-2000-110.pdf> 'retrieved on 2002-03-07! pag 3-5, 2 Realated Work ---	1-14
A	US 5 948 061 A (MERRIMAN DWIGHT ALLEN ET AL) 7 September 1999 (1999-09-07) abstract ---	1-14
A	WO 99 34305 A (KENNEY WILLIAM ;AMERICA ONLINE INC (US)) 8 July 1999 (1999-07-08) abstract -----	1-14

INTERNATIONAL SEARCH REPORT

Information on patent family members

International Application No PCT/US 01/23465

Patent document cited in search report		Publication date		Patent family member(s)	Publication date
US 5948061	A	07-09-1999	US	2002072965 A1	13-06-2002
WO 9934305	A	08-07-1999	AU	1937599 A	19-07-1999
			AU	1940199 A	19-07-1999
			AU	2093099 A	19-07-1999
			CA	2316256 A1	08-07-1999
			EP	1040431 A1	04-10-2000
			WO	9934305 A1	08-07-1999
			WO	9934555 A2	08-07-1999
			WO	9934306 A1	08-07-1999
			AU	2028199 A	26-07-1999
			WO	9935815 A1	15-07-1999