



(19) **United States**

(12) **Patent Application Publication**
Gorde et al.

(10) **Pub. No.: US 2014/0337392 A1**

(43) **Pub. Date: Nov. 13, 2014**

(54) **FLEXIBLE PARTITIONING OF DATA**

Publication Classification

(71) Applicant: **Amazon Technologies, Inc.**, Reno, NV (US)

(51) **Int. Cl.**
G06F 17/30 (2006.01)

(72) Inventors: **Nitin B. Gorde**, Hyderabad (IN);
Sumedh S. Pathak, Hyderabad (IN);
Manish R. Bhatia, Hyderabad (IN)

(52) **U.S. Cl.**
CPC **G06F 17/30342** (2013.01); **G06F 17/30309** (2013.01)
USPC **707/812**

(21) Appl. No.: **14/341,045**

(57) **ABSTRACT**

(22) Filed: **Jul. 25, 2014**

Disclosed are various embodiments of a flexible application-level partitioning scheme for data storage components. A data store is accessible by one or more computing devices and includes multiple partitions. One of the partitions is identified by mapping a key value of a data item to one of the partitions according to one of multiple versions of mapping metadata. Each of the versions of mapping metadata specifies a respective list of some or all of the partitions and an approach for mapping the key value to one of the partitions. The data item is inserted into the identified partition.

Related U.S. Application Data

(63) Continuation of application No. 12/971,285, filed on Dec. 17, 2010, now Pat. No. 8,793,250.

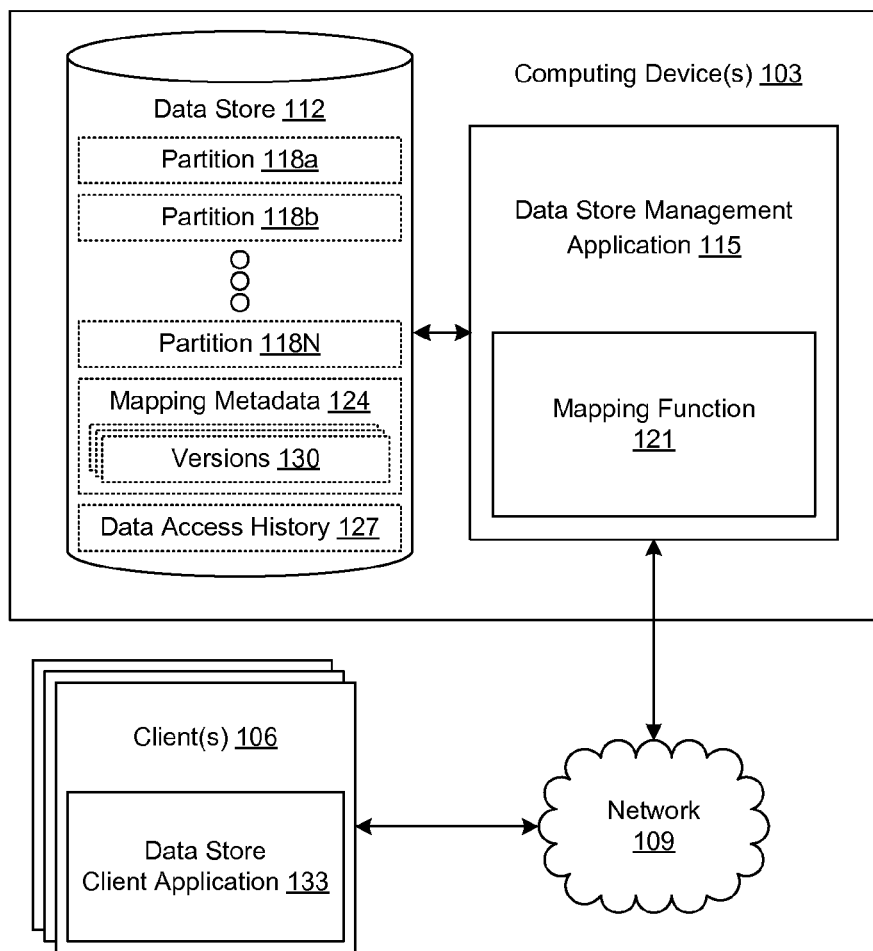

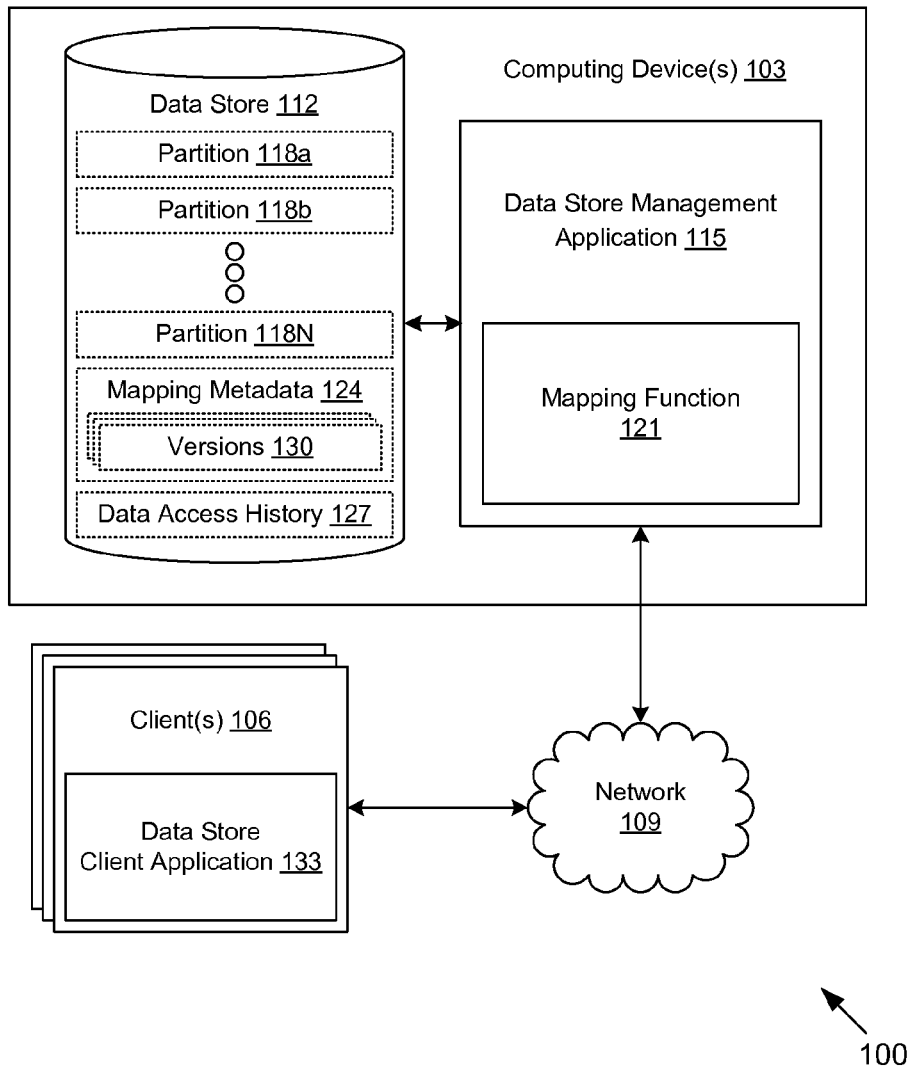

FIG. 1

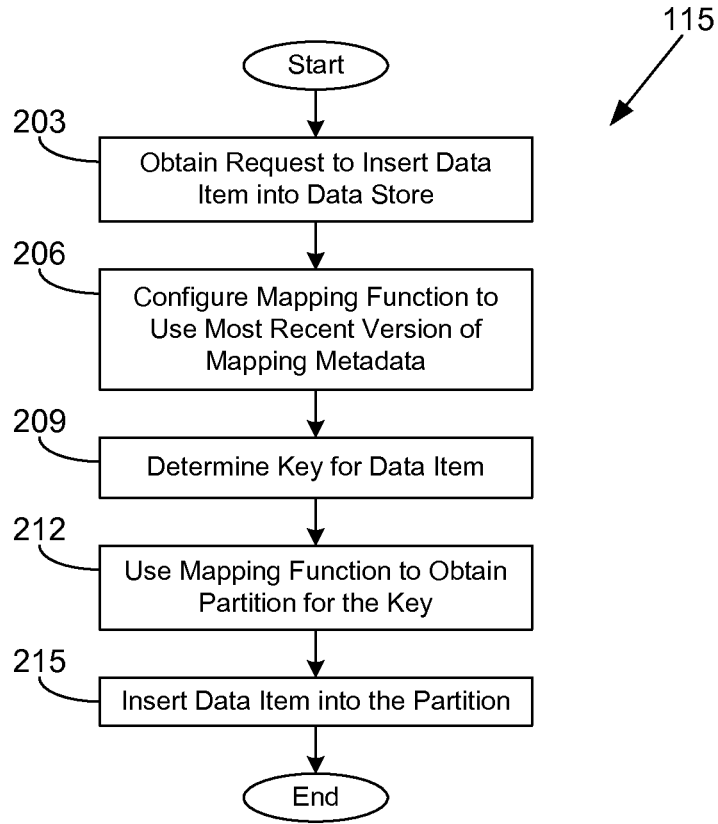

FIG. 2

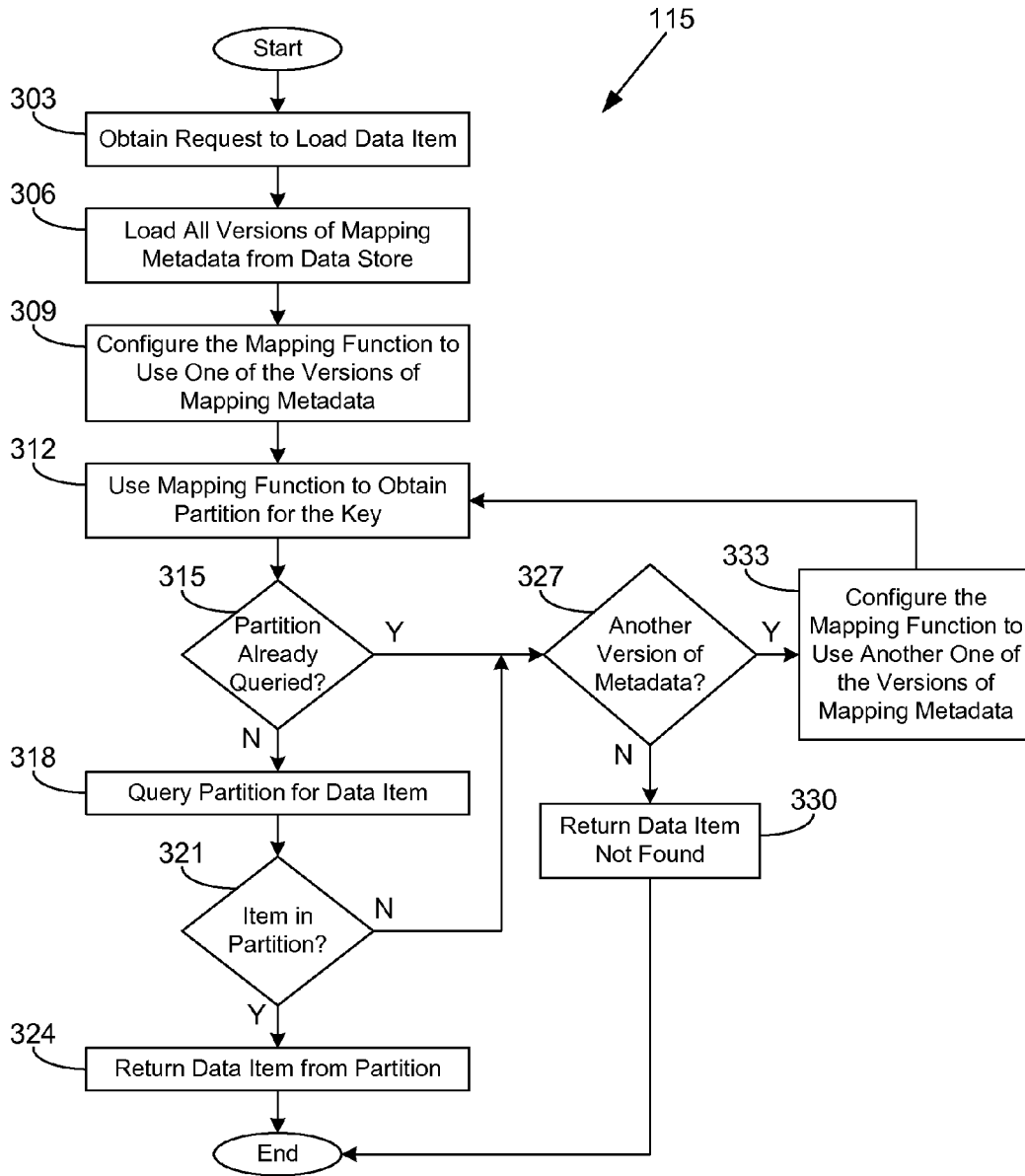

FIG. 3

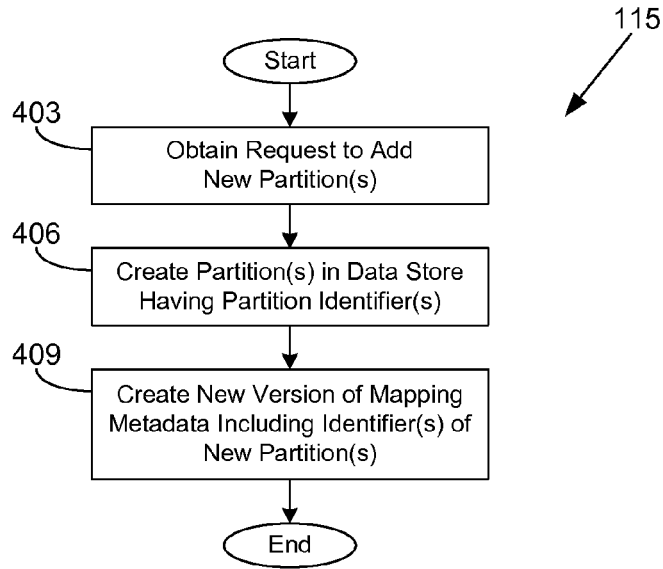

FIG. 4

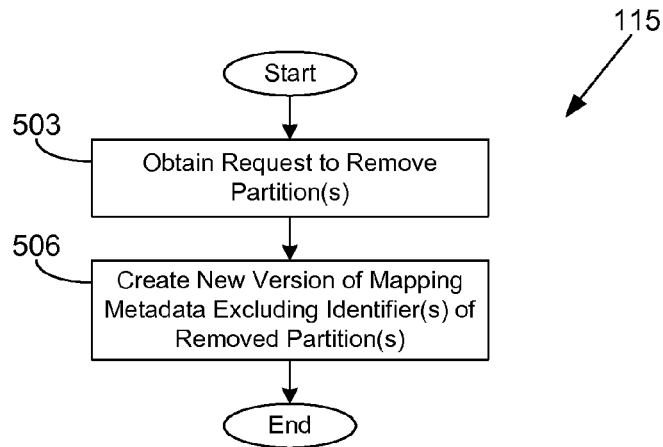

FIG. 5

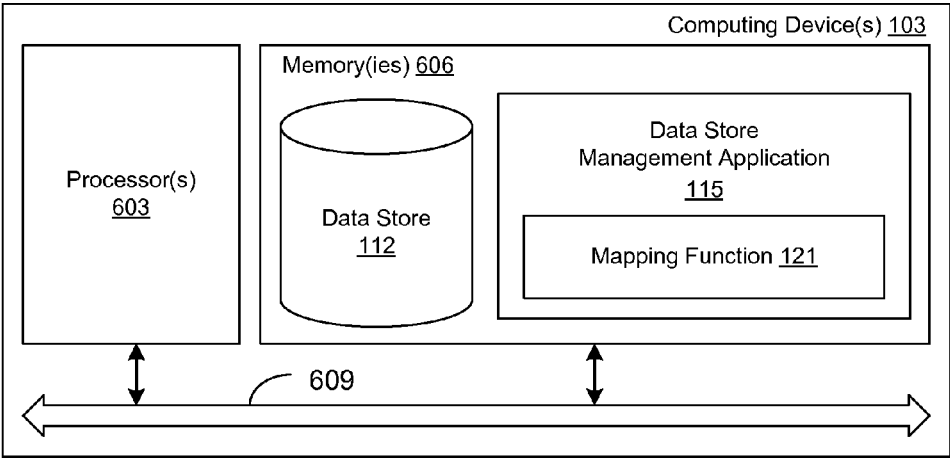

FIG. 6

FLEXIBLE PARTITIONING OF DATA

CROSS-REFERENCE TO RELATED APPLICATIONS

[0001] This application is a Continuation of and claims priority to U.S. application Ser. No. 12/971,285 titled “Flexible Partitioning of Data”, filed Dec. 17, 2010, which is incorporated herein by reference in its entirety.

BACKGROUND

[0002] Partitioning of data may refer to a division of a data store or its constituent elements into distinct independent parts. Partitioning of data storage components may be done, for example, to improve manageability, performance, and/or availability. For example, in horizontal partitioning, various ranges of data records may be stored in multiple tables instead of a single table. In vertical partitioning, various attributes of a data record may be distributed among multiple tables.

BRIEF DESCRIPTION OF THE DRAWINGS

[0003] Many aspects of the present disclosure can be better understood with reference to the following drawings. The components in the drawings are not necessarily to scale, emphasis instead being placed upon clearly illustrating the principles of the disclosure. Moreover, in the drawings, like reference numerals designate corresponding parts throughout the several views.

[0004] FIG. 1 is a drawing of a networked environment according to various embodiments of the present disclosure.

[0005] FIGS. 2-5 are flowcharts illustrating examples of functionality implemented as portions of a data store management application executed in a computing device in the networked environment of FIG. 1 according to various embodiments of the present disclosure.

[0006] FIG. 6 is a schematic block diagram that provides one example illustration of a computing device employed in the networked environment of FIG. 1 according to various embodiments of the present disclosure.

DETAILED DESCRIPTION

[0007] The present disclosure relates to a flexible partitioning scheme for data storage components. Although partitioning of data may offer significant benefits, it may be difficult, for example, to foresee how many partitions are needed and how best to assign data to the partitions. Various embodiments of the present disclosure implement an application-level partitioning of data that enables a user to add partitions, remove partitions, control the growth rate of partitions, change keys used for partitioning, change the methodology of mapping keys to partitions, and so on. In the following discussion, a general description of the system and its components is provided, followed by a discussion of the operation of the same.

[0008] With reference to FIG. 1, shown is a networked environment 100 according to various embodiments. The networked environment 100 includes one or more computing devices 103 in data communication with one or more clients 106 by way of a network 109. The network 109 includes, for example, the Internet, intranets, extranets, wide area networks (WANs), local area networks (LANs), wired networks, wireless networks, or other suitable networks, etc., or any combination of two or more such networks.

[0009] The computing device 103 may comprise, for example, a server computer or any other system providing computing capability. Alternatively, a plurality of computing devices 103 may be employed that are arranged, for example, in one or more server banks or computer banks or other arrangements. For example, a plurality of computing devices 103 together may comprise a cloud computing resource, a grid computing resource, and/or any other distributed computing arrangement. Such computing devices 103 may be located in a single installation or may be distributed among many different geographical locations. For purposes of convenience, the computing device 103 is referred to herein in the singular. Even though the computing device 103 is referred to in the singular, it is understood that a plurality of computing devices 103 may be employed in the various arrangements as described above.

[0010] Various applications and/or other functionality may be executed in the computing device 103 according to various embodiments. Also, various data is stored in a data store 112 that is accessible to the computing device 103. The data store 112 may be representative of a plurality of data stores 112, as can be appreciated. The data stored in the data store 112, for example, is associated with the operation of the various applications and/or functional entities described below. In one embodiment, the data store 112 corresponds to a relational database management system (RDBMS). In one embodiment, the data store 112 may comprise a distributed data store 112.

[0011] The components executed on the computing device 103, for example, include a data store management application 115 and other applications, services, processes, systems, engines, or functionality not discussed in detail herein. The data store management application 115 is executed to provide a management interface for the data store 112. To this end, the data store management application 115 processes queries, inserts, updates, and other commands relating to data items stored in the data store 112. In one embodiment, the data store management application 115 is operable to receive and process structured query language (SQL) statements. The data store 112 is divided into a plurality of partitions 118a, 118b . . . 118N, and the data store management application 115 includes a mapping function for mapping data items to partitions 118. The partitions 118 are provided in order to improve, for example, performance, reliability, and scaling of the data store 112. In various embodiments, the partitions 118 may comprise distinct tables, databases, filesystems, disk partitions, storage devices, and/or other possible divisions of a data store 112.

[0012] The data stored in the data store 112 includes, for example, application data stored in the partitions 118, mapping metadata 124, data access history 127, and potentially other data. The application data stored in the partitions 118 may be regarded as data items. Such data items may correspond to serialized instances of objects, rows within tables of a relational data store, and other forms of data. The data items may correspond to an instance of a class, table, template, or other form of data item type. The data items may include multiple columns, fields, attributes, and/or other types of constituent data. A column, field, attribute, etc. may be designated as a key attribute for a type of data item.

[0013] The mapping metadata 124 is used by the mapping function 121 to map data items to partitions 118. The mapping metadata 124 may include, for example, a list of some or all of the partitions 118 of the data store 112, a description of

an approach for mapping key values of data items to partitions **118**, a timestamp, a description of a key used for partitioning, and/or other data. In various embodiments, the mapping metadata **124** may include one or more versions **130** with varying lists of partitions **118**, varying approaches for mapping, varying timestamps, varying partition keys, etc.

[0014] The data access history **127** relates to previous accesses of data items in the data store **112**, for example, through queries. The data access history **127** may be associated with various types of data items to specify which attributes of the types of data items are most frequently accessed or queried. Such attributes may be identified by the data store management application **115** as key attributes in various embodiments.

[0015] The client **106** is representative of a plurality of client devices that may be coupled to the network **109**. The client **106** may comprise, for example, a processor-based system such as a computer system. Such a computer system may be embodied in the form of a desktop computer, a laptop computer, a server computer, personal digital assistants, cellular telephones, smartphones, set-top boxes, music players, web pads, tablet computer systems, game consoles, electronic book readers, or other devices with like capability. The client **106** may include a display that may comprise, for example, one or more devices such as cathode ray tubes (CRTs), liquid crystal display (LCD) screens, gas plasma-based flat panel displays, LCD projectors, or other types of display devices, etc.

[0016] The client **106** may be configured to execute various applications such as a data store client application **133** and/or other applications. The data store client application **133** may be executed to send SQL statements, queries, and/or other types of commands to the data store management application **115** over the network **109**. In one embodiment, the data store client application **133** may provide a user interface. In another embodiment, the data store client application **133** may interface with other applications executing in the client **106**, for example, in the form of a system service, library, module, etc. The client **106** may be configured to execute applications beyond the data store client application **133** such as, for example, browser applications, email applications, instant message applications, and/or other applications.

[0017] Next, a general description of the operation of the various components of the networked environment **100** is provided. To begin, a user or an application on a client **106** issues a command or query through the data store client application **133**. The command or query is sent via the network **109** to the data store management application **115**. The data store management application **115** may record the command or query in the data access history **127** and may associate the command or query with the various types of data items included in the command or query.

[0018] Various commands include adding or removing partitions **118**, inserting data items into the data store **112**, loading data items from the data store **112**, updating data items in the data store **112**, modifying the growth rate of partitions **118**, and so on. The insert operation, load operation, and update operation may be frequently used commands that are available to end users, while the add partition operation, remove partition operation, and partition growth modification operation may be privileged commands that are restricted to administrative users. The insert operation, load operation, add partition operation, and remove partition operation will be discussed in more detail in connection with the flowcharts

of FIGS. **2-5**, respectively. The various operations involve storing data items in the partitions **118** in such a way as can be configured and reconfigured at the application level, which results in greater flexibility. After processing a command or query, the data store management application **115** returns the result to the data store client application **133**.

[0019] An important portion of the data store management application **115** is the mapping function **121**, which translates a key value of a data item into a specific partition **118**. In one embodiment, the mapping function **121** is implemented as an object that is instantiated according to a version **130** of mapping metadata **124**. Each version **130** may be configured to map the key value differently. Each version **130** is associated with a specific list of partitions **118** to which the key values may be mapped. Each version **130** also specifies an approach for mapping the key values to partitions **118**. One example of such an approach includes a modulo operation that distributes the key values to the partitions **118**. Other approaches may include hard-coded mappings of key values, hashing functions, etc.

[0020] Each version **130** may also specify the key attribute for a type of data item that is used in obtaining a key value. In other words, the mapping function **121** may consume objects or references thereto rather than merely key values. The mapping function **121** may then obtain the key value from the object. In some embodiments, the key attribute may be determined based at least in part on the data access history **127** associated with the type of data item when a version **130** of mapping metadata **124** is created. It may be advantageous to have a key attribute correspond to the attribute that is most commonly used in queries regarding the type of data item. If a key attribute is changed, the mapping function **121** may need to consult previous key attributes to obtain data items already stored in the data store **112** under previous keys.

[0021] Depending on the distribution of the key values and/or other factors, some partitions **118** may be filled more quickly than others. Thus, it may be desirable to rebalance data allocation to partitions **118**. A new version **130** of the mapping metadata **124** may be generated to address the issue. In the new version **130**, the approach to mapping may be customized to give more weight to certain partitions **118** over others. In one embodiment, elements in the list of partitions **118** (e.g., partition identifiers) may be duplicated a number of times. Consequently, it may be more likely that the mapping function **121** will map key values to the partitions **118** corresponding to the duplicated elements. Likewise, duplicated elements may be removed in additional versions **130** to reduce key allocation to the corresponding partitions **118**.

[0022] An application may be configured to archive data from the data store **112**. If an application is configured to archive old data and thereby remove it from the data store **112**, the data store management application **115** may be configured to discard old versions **130** of mapping metadata **124** that were used to insert the old data into the data store **112**. Which versions **130** are considered old or unnecessary may be determined with reference to a timestamp, or creation date, associated with each version **130**.

[0023] Other optimizations may be made for the data store management application **115**. For example, recently inserted data may be generally loaded and updated. If the versions **130** of mapping metadata **124** are used in descending order according to their creation date, it may be highly likely that the initial few queries will return the desired data item. This is applicable when all data for a given key value resides in one

partition **118**. In addition, if the creation date of the data item is available, versions **130** created after the data item may be ruled out. Further, the data may be redistributed according to the latest version **130** of mapping metadata **124**, which permits the earlier versions **130** to be deleted once redistribution is completed.

[0024] Referring next to FIG. 2, shown is a flowchart that provides one example of the operation of a portion of the data store management application **115** according to various embodiments. In particular, FIG. 2 illustrates the portion of the data store management application **115** that is configured to insert data items into the data store **112** (FIG. 1). It is understood that the flowchart of FIG. 2 provides merely an example of the many different types of functional arrangements that may be employed to implement the operation of the portion of the data store management application **115** as described herein. As an alternative, the flowchart of FIG. 2 may be viewed as depicting an example method implemented in the computing device **103** (FIG. 1) according to one or more embodiments.

[0025] Beginning with box **203**, the data store management application **115** obtains a request to insert a data item into the data store **112**. In box **206**, the data store management application **115** configures the mapping function **121** (FIG. 1) to use the most recent version **130** (FIG. 1) of the mapping metadata **124** (FIG. 1). In one embodiment, the data store management application **115** determines which one of multiple versions **130** is most recent by referring to a timestamp associated with each version **130**. Such a timestamp may be a logical timestamp such as a sequence number, a physical timestamp such as seconds since a certain date, and/or other data that indicates relative time.

[0026] In box **209**, the data store management application **115** determines the key value for the data item based on the input data of the data item and one or more key attributes defined in the mapping metadata **124**. The key attribute for data items of that type is predetermined and is stored in a version **130** of mapping metadata **124**. Alternatively, the key attribute may be determined by analyzing the data access history **127** (FIG. 1) associated with data items of that type when the version **130** of mapping metadata **124** is created. In one embodiment, the key attribute for data items of a given type is the attribute most frequently used in queries. When the key attribute is determined, the key value for the data item may be determined.

[0027] In box **212**, the data store management application **115** uses the mapping function **121** to obtain a partition **118** for the given key value associated with the data item. As a non-limiting example, the version **130** of the mapping metadata **124** may include a list of partitions **118** (e.g., "1, 2, 3, 4") and an approach for mapping the key value to one of the partitions **118** in the list (e.g., a modulo operation). Where a modulo operation is employed, the modulo operation may be applied to a dividend corresponding to a numeric representation of the key value and a divisor corresponding to a number of elements in the list.

[0028] In this non-limiting example, suppose that the numeric representation of the key value is 1024. The result from the modulo operation is 0, which corresponds to the first position in the list, which is "1" in this example. Thus, the key value is mapped to the partition **118** identified by "1." Once the partition **118** is obtained, the data store management application **115** moves to box **215** and inserts the data item

into the partition **118**. Thereafter, the portion of the data store management application **115** ends.

[0029] Turning now to FIG. 3, shown is a flowchart that provides one example of the operation of another portion of the data store management application **115** according to various embodiments. In particular, FIG. 3 illustrates the portion of the data store management application **115** that is configured to load data items from the data store **112** (FIG. 1). It is understood that the flowchart of FIG. 3 provides merely an example of the many different types of functional arrangements that may be employed to implement the operation of the portion of the data store management application **115** as described herein. As an alternative, the flowchart of FIG. 3 may be viewed as depicting an example method implemented in the computing device **103** (FIG. 1) according to one or more embodiments.

[0030] Beginning with box **303**, the data store management application **115** obtains a request to load a data item. In box **306**, the data store management application **115** loads all versions **130** (FIG. 1) of the mapping metadata **124** (FIG. 1) from the data store **112**. In box **309**, the data store management application **115** configures the mapping function **121** (FIG. 1) to use one of the versions **130** of the mapping metadata **124**. If recently inserted data is generally loaded and updated, the versions **130** may be ordered such that the most recent version **130** is used first, the next most recent version **130** is used second, and so on. Next, in box **312**, the data store management application **115** uses the mapping function **121** to obtain a partition **118** (FIG. 1) to which a key value of the data item is mapped. The key value may be determined according to a key attribute specified by the version **130** of mapping metadata **124**.

[0031] In box **315**, the data store management application **115** determines whether the partition **118** has been already queried for the data item. If the partition **118** has not already been queried for the data item, the data store management application **115** proceeds to box **318** and queries the partition **118** for the data item using, for example, the key value for the data item. In box **321**, the data store management application **115** determines whether the data item is in the partition **118**. If the data item is in the partition **118**, the data store management application **115** moves to box **324** and returns the data item from the partition **118**. In one embodiment, the data store management application **115** may cache an identifier of the partition **118** in association with the data item to provide in connection with subsequent update operations for the data item. Thereafter, the portion of the data store management application **115** ends.

[0032] However, if the data store management application **115** determines in box **315** that the partition **118** has already been queried (e.g., when the partition **118** is returned when the mapping function **121** is configured for a previous version **130** of mapping metadata **124**), or if the data store management application **115** determines in box **321** that the data item is not in the identified partition **118**, the data store management application **115** moves to box **327**. In box **327**, the data store management application **115** determines whether another version **130** of mapping metadata **124** remains to be processed. If there is not another version **130** of mapping metadata **124**, the data store management application **115** continues to box **330** and returns an indication that the data item has not been found in the data store **112**. Thereafter, the portion of the data store management application **115** ends.

[0033] If, instead, the data store management application 115 determines in box 327 that there is another version 130 of mapping metadata 124 to be processed, the data store management application 115 transitions to box 333 and configures the mapping function 121 to use another version 130 of the mapping metadata 124. The data store management application 115 then returns to box 312 and uses the reconfigured mapping function 121 to obtain a partition 118 for the key value. The partition 118 may or may not be a previously queried partition 118. Thereafter, the data store management application 115 continues to box 315.

[0034] Moving on to FIG. 4, shown is a flowchart that provides one example of the operation of another portion of the data store management application 115 according to various embodiments. In particular, FIG. 4 illustrates the portion of the data store management application 115 that is configured to add partitions 118 (FIG. 1) to the data store 112 (FIG. 1). It is understood that the flowchart of FIG. 4 provides merely an example of the many different types of functional arrangements that may be employed to implement the operation of the portion of the data store management application 115 as described herein. As an alternative, the flowchart of FIG. 4 may be viewed as depicting an example method implemented in the computing device 103 (FIG. 1) according to one or more embodiments.

[0035] Beginning with box 403, the data store management application 115 obtains a request to add one or more new partitions 118 to the data store 112. In box 406, the data store management application 115 creates the new partitions 118 in the data store 112, which have respective partition identifiers. In box 409, the data store management application 115 creates a new version 130 (FIG. 1) of the mapping metadata 124 (FIG. 1). The new version 130 has a list of partitions 118 that includes the new partitions 118. Thereafter, the portion of the data store management application 115 ends.

[0036] Subsequently, when data items are inserted in the data store 112 as shown in the flowchart of FIG. 2, the new version 130 of the mapping metadata 124 is used in the mapping function 121 (FIG. 1). Thus, depending on the mapping approach employed in the new version 130, it is possible that data items may be inserted into the new partitions 118.

[0037] Referring next to FIG. 5, shown is a flowchart that provides one example of the operation of yet another portion of the data store management application 115 according to various embodiments. In particular, FIG. 5 illustrates the portion of the data store management application 115 that is configured to remove partitions 118 (FIG. 1) from the data store 112 (FIG. 1). It is understood that the flowchart of FIG. 5 provides merely an example of the many different types of functional arrangements that may be employed to implement the operation of the portion of the data store management application 115 as described herein. As an alternative, the flowchart of FIG. 5 may be viewed as depicting an example method implemented in the computing device 103 (FIG. 1) according to one or more embodiments.

[0038] Beginning with box 503, the data store management application 115 obtains a request to remove one or more partitions 118 from the data store 112. In box 506, the data store management application 115 creates a new version 130 of mapping metadata 124 reflecting the change. Specifically, the new version 130 excludes the removed partitions 118 from the list of partitions 118 included in the new version 130. Thereafter, the portion of the data store management application 115 ends.

[0039] Subsequently, when data items are inserted into the data store 112 as depicted in the flowchart of FIG. 2, the new version 130 of the mapping metadata 124 is employed. Because the list of partitions 118 embodied in the new version 130 excludes the removed partitions 118, data items will not be inserted into the removed partitions 118. However, in one embodiment, the removed partitions 118 may still physically exist in the data store 112. Also, load and update queries may still be processed through the removed partitions 118. Where the removed partitions 118 still physically exist in the data store 112, they may be re-added through additional versions 130 of the mapping metadata 124.

[0040] With reference to FIG. 6, shown is a schematic block diagram of the computing device 103 according to an embodiment of the present disclosure. The computing device 103 includes at least one processor circuit, for example, having a processor 603 and a memory 606, both of which are coupled to a local interface 609. To this end, the computing device 103 may comprise, for example, at least one server computer or like device. The local interface 609 may comprise, for example, a data bus with an accompanying address/control bus or other bus structure as can be appreciated.

[0041] Stored in the memory 606 are both data and several components that are executable by the processor 603. In particular, stored in the memory 606 and executable by the processor 603 is the data store management application 115, including the mapping function 121, and potentially other applications. Also stored in the memory 606 may be a data store 112 and other data. In addition, an operating system may be stored in the memory 606 and executable by the processor 603.

[0042] It is understood that there may be other applications that are stored in the memory 606 and are executable by the processors 603 as can be appreciated. Where any component discussed herein is implemented in the form of software, any one of a number of programming languages may be employed such as, for example, C, C++, C#, Objective C, Java, JavaScript, Perl, PHP, Visual Basic, Python, Ruby, Delphi, Flash, or other programming languages.

[0043] A number of software components are stored in the memory 606 and are executable by the processor 603. In this respect, the term "executable" means a program file that is in a form that can ultimately be run by the processor 603. Examples of executable programs may be, for example, a compiled program that can be translated into machine code in a format that can be loaded into a random access portion of the memory 606 and run by the processor 603, source code that may be expressed in proper format such as object code that is capable of being loaded into a random access portion of the memory 606 and executed by the processor 603, or source code that may be interpreted by another executable program to generate instructions in a random access portion of the memory 606 to be executed by the processor 603, etc. An executable program may be stored in any portion or component of the memory 606 including, for example, random access memory (RAM), read-only memory (ROM), hard drive, solid-state drive, USB flash drive, memory card, optical disc such as compact disc (CD) or digital versatile disc (DVD), floppy disk, magnetic tape, or other memory components.

[0044] The memory 606 is defined herein as including both volatile and nonvolatile memory and data storage components. Volatile components are those that do not retain data values upon loss of power. Nonvolatile components are those

that retain data upon a loss of power. Thus, the memory 606 may comprise, for example, random access memory (RAM), read-only memory (ROM), hard disk drives, solid-state drives, USB flash drives, memory cards accessed via a memory card reader, floppy disks accessed via an associated floppy disk drive, optical discs accessed via an optical disc drive, magnetic tapes accessed via an appropriate tape drive, and/or other memory components, or a combination of any two or more of these memory components. In addition, the RAM may comprise, for example, static random access memory (SRAM), dynamic random access memory (DRAM), or magnetic random access memory (MRAM) and other such devices. The ROM may comprise, for example, a programmable read-only memory (PROM), an erasable programmable read-only memory (EPROM), an electrically erasable programmable read-only memory (EEPROM), or other like memory device.

[0045] Also, the processor 603 may represent multiple processors 603 and the memory 606 may represent multiple memories 606 that operate in parallel processing circuits, respectively. In such a case, the local interface 609 may be an appropriate network 109 (FIG. 1) that facilitates communication between any two of the multiple processors 603, between any processor 603 and any of the memories 606, or between any two of the memories 606, etc. The local interface 609 may comprise additional systems designed to coordinate this communication, including, for example, performing load balancing. The processor 603 may be of electrical or of some other available construction.

[0046] Although the data store management application 115 and other various systems described herein may be embodied in software or code executed by general purpose hardware as discussed above, as an alternative the same may also be embodied in dedicated hardware or a combination of software/general purpose hardware and dedicated hardware. If embodied in dedicated hardware, each can be implemented as a circuit or state machine that employs any one of or a combination of a number of technologies. These technologies may include, but are not limited to, discrete logic circuits having logic gates for implementing various logic functions upon an application of one or more data signals, application specific integrated circuits having appropriate logic gates, or other components, etc. Such technologies are generally well known by those skilled in the art and, consequently, are not described in detail herein.

[0047] The flowcharts of FIGS. 2-5 show the functionality and operation of an implementation of portions of the data store management application 115. If embodied in software, each block may represent a module, segment, or portion of code that comprises program instructions to implement the specified logical function(s). The program instructions may be embodied in the form of source code that comprises human-readable statements written in a programming language or machine code that comprises numerical instructions recognizable by a suitable execution system such as a processor 603 in a computer system or other system. The machine code may be converted from the source code, etc. If embodied in hardware, each block may represent a circuit or a number of interconnected circuits to implement the specified logical function(s).

[0048] Although the flowcharts of FIGS. 2-5 show a specific order of execution, it is understood that the order of execution may differ from that which is depicted. For example, the order of execution of two or more blocks may be

scrambled relative to the order shown. Also, two or more blocks shown in succession in FIGS. 2-5 may be executed concurrently or with partial concurrence. Further, in some embodiments, one or more of the blocks shown in FIGS. 2-5 may be skipped or omitted. In addition, any number of counters, state variables, warning semaphores, or messages might be added to the logical flow described herein, for purposes of enhanced utility, accounting, performance measurement, or providing troubleshooting aids, etc. It is understood that all such variations are within the scope of the present disclosure.

[0049] Also, any logic or application described herein, including the data store management application 115, that comprises software or code can be embodied in any non-transitory computer-readable medium for use by or in connection with an instruction execution system such as, for example, a processor 603 in a computer system or other system. In this sense, the logic may comprise, for example, statements including instructions and declarations that can be fetched from the computer-readable medium and executed by the instruction execution system. In the context of the present disclosure, a "computer-readable medium" can be any medium that can contain, store, or maintain the logic or application described herein for use by or in connection with the instruction execution system. The computer-readable medium can comprise any one of many physical media such as, for example, magnetic, optical, or semiconductor media. More specific examples of a suitable computer-readable medium would include, but are not limited to, magnetic tapes, magnetic floppy diskettes, magnetic hard drives, memory cards, solid-state drives, USB flash drives, or optical discs. Also, the computer-readable medium may be a random access memory (RAM) including, for example, static random access memory (SRAM) and dynamic random access memory (DRAM), or magnetic random access memory (MRAM). In addition, the computer-readable medium may be a read-only memory (ROM), a programmable read-only memory (PROM), an erasable programmable read-only memory (EPROM), an electrically erasable programmable read-only memory (EEPROM), or other type of memory device.

[0050] It should be emphasized that the above-described embodiments of the present disclosure are merely possible examples of implementations set forth for a clear understanding of the principles of the disclosure. Many variations and modifications may be made to the above-described embodiment(s) without departing substantially from the spirit and principles of the disclosure. All such modifications and variations are intended to be included herein within the scope of this disclosure and protected by the following claims.

Therefore, the following is claimed:

1. A non-transitory computer-readable medium embodying a program executable in a computing device, the program comprising:

code that identifies one of a plurality of versions of mapping metadata concurrently available to a data management application, the plurality of versions of mapping metadata specifying a respective list of at least some of a plurality of partitions of a data store and an approach for mapping a key value to one of the at least some of the partitions;

code that determines one of the plurality of partitions by mapping an attribute of a data item, as the key value, to

the one of the plurality of partitions according to the approach for mapping the key value;
 code that inserts the data item in the one of the plurality of partitions;
 code that stores an identifier corresponding to the one of the plurality of partitions in response to a loading of the data item from the one of the plurality of partitions;
 code that obtains a request to update the data item; and
 code that updates the data item in the one of the plurality of partitions in response to the request and based at least in part on the identifier.

2. The non-transitory computer-readable medium of claim 1, wherein the approach for mapping a key value to one of the at least some of the partitions corresponds to a modulo operation applied to a dividend corresponding to a numeric representation of the key value of the data item and a divisor corresponding to a number of elements at least some of the partitions.

3. A system, comprising:

at least one computing device;

a data store accessible by the at least one computing device and including a plurality of partitions; and

a data store management application executable in the at least one computing device, the data store management application comprising:

logic that, in response to a request to perform an action with respect to the data store, identifies one of a plurality of versions of mapping metadata concurrently available to the data management application, the plurality of versions of mapping metadata specifying a respective list of at least some of the plurality of partitions and an approach for mapping a key value to one of the at least some of the partitions; and

logic that, after the identifying, performs the action according to the one of the plurality of versions of mapping metadata.

4. The system of claim 3, wherein the action comprises inserting a data item into the data store, and the data management application further comprises:

logic that selects one of the partitions based at least in part on an attribute of the data item corresponding to the key value and the approach for mapping the key value for the one of the plurality of versions of mapping metadata; and

logic that inserts the data item into the one of the partitions.

5. The system of claim 3, wherein the action comprises loading a data item from the data store, and the data management application further comprises:

logic that selects one of the partitions based at least in part on an attribute of the data item corresponding to the key value and the approach for mapping the key value for the one of the plurality of versions of mapping metadata; and

logic that loads the data item from the one of the partitions.

6. The system of claim 5, wherein the logic that selects one of the partitions further comprises:

logic that determines whether the one of the partitions has been queried to load the data item;

logic that, responsive to the one of the partitions having been queried, identifies another one of the plurality of versions of mapping metadata; and

logic that selects the one of the partitions based at least in part on the approach for mapping the key value for the other one of the plurality of versions of mapping metadata.

7. The system of claim 3, wherein the one of the versions of mapping metadata corresponds to a most recently created one of the versions of mapping metadata.

8. The system of claim 3, wherein the request is a first request, and the data management application further comprises logic that, in response to a second request to add a new partition to the plurality of partitions, generates a new version of mapping metadata, the new version of mapping metadata including the new partition in the respective list of the at least some of the plurality of partitions.

9. The system of claim 8, wherein the data management application further comprises:

logic that determines a data attribute most used in queries for a type of data; and

wherein the approach for mapping the key value of the new version of mapping metadata comprises the data attribute as the key value.

10. The system of claim 8, wherein the approach for mapping the key value of the new version of mapping metadata is configured to give greater weight to the new partition than others of the plurality of partitions.

11. The system of claim 3, wherein the data management application further comprises logic that, in response to a removal of data from the data store, deletes at least one of the versions of mapping metadata.

12. The system of claim 11, wherein the at least one of the versions of mapping metadata deleted is based at least in part on a plurality of time stamps associated with the plurality of versions of mapping metadata.

13. The system of claim 3, wherein the request is a first request, and the data management application further comprises logic that generates a new version of mapping metadata excluding a deleted partition from the respective list of the at least some of the plurality of partitions.

14. A method, comprising:

identifying, by at least one computing device, one of a plurality of versions of mapping metadata concurrently available to a data management application, the plurality of versions of mapping metadata specifying a respective list of at least some of a plurality of partitions of a data store and an approach for mapping a key value to one of the at least some of the partitions;

determining, by the at least one computing device, one of the plurality of partitions by mapping an attribute of a data item, as the key value, to the one of the plurality of partitions according to the approach for mapping the key value; and

inserting, by the at least one computing device, the data item in the one of the plurality of partitions.

15. The method of claim 14, further comprising:

storing, in the at least one computing device, an identifier corresponding to the one of the plurality of partitions in response to a loading of the data item from the one of the plurality of partitions;

obtaining, in the at least one computing device, a request to update the data item; and

updating, in the at least one computing device, the data item in the one of the plurality of partitions in response to the request and based at least in part on the identifier.

16. The method of claim **14**, wherein the key value is based at least in part on a data access history associated with the data store.

17. The method of claim **16**, wherein the key value comprises a most frequently accessed data attribute according to the data access history.

18. The method of claim **14**, further comprising generating, in the at least one computing device, a new version of mapping metadata for inclusion in the plurality of versions of mapping metadata in response to a request to modify a growth rate of the plurality of partitions.

19. The method of claim **14**, wherein the one of the plurality of versions of mapping metadata is determined based at least in part on a respective one of a plurality of time stamps corresponding to the plurality of versions of mapping metadata.

20. The method of claim **19**, wherein the one of the plurality of versions of mapping metadata is determined as a most recent one of the plurality of versions of mapping metadata.

* * * * *