



(19) **United States**

(12) **Patent Application Publication**
KONG et al.

(10) **Pub. No.: US 2019/0239099 A1**

(43) **Pub. Date: Aug. 1, 2019**

(54) **REAL-TIME SIGNAL DETECTION OVER VERY WIDE BAND IN LOW SNR ENVIRONMENTS**

Publication Classification

(51) **Int. Cl.**
H04W 24/02 (2006.01)
H04W 72/04 (2006.01)
H04B 1/10 (2006.01)
H04L 5/00 (2006.01)
(52) **U.S. Cl.**
CPC *H04W 24/02* (2013.01); *H04L 5/0064* (2013.01); *H04B 1/109* (2013.01); *H04W 72/044* (2013.01)

(71) Applicant: **HRL LABORATORIES LLC.,**
Malibu, CA (US)
(72) Inventors: **Cathy (Xiangming) KONG,** Newbury
Park, CA (US); **Kang-Yu Ni,** Calabasas,
CA (US)

(73) Assignee: **HRL LABORATORIES LLC,** Malibu,
CA (US)

(57) **ABSTRACT**

A method of and apparatus removing of a plurality of relatively narrow banded signals in a relatively wide banded input signal. The method involves and the apparatus provides for compressively sensing one relatively narrow banded signal in the relatively wide banded input signal and removing one relatively narrow banded signal from the relatively wide banded input signal before detecting and removing another relatively narrow banded signal in the relatively wide banded input signal, the step of and apparatus for compressing sensing occurring with respect to both (i) the input signal with the previously detected narrow banded signals removed therefrom and (ii) a frequency shifted version of (i).

(21) Appl. No.: **16/383,484**

(22) Filed: **Apr. 12, 2019**

Related U.S. Application Data

(62) Division of application No. 15/188,879, filed on Jun. 21, 2016, now Pat. No. 10,306,486, which is a division of application No. 14/184,609, filed on Feb. 19, 2014, now Pat. No. 9,398,587.

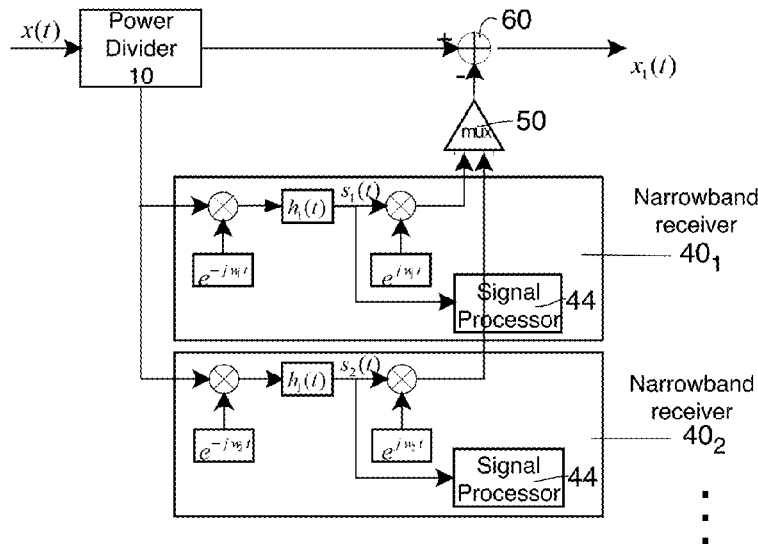
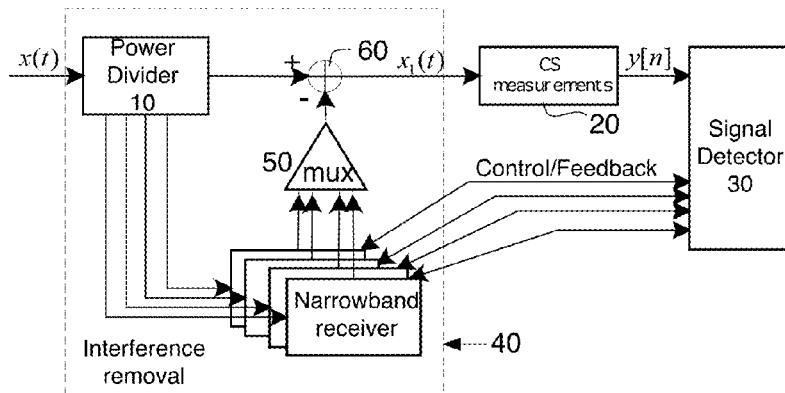

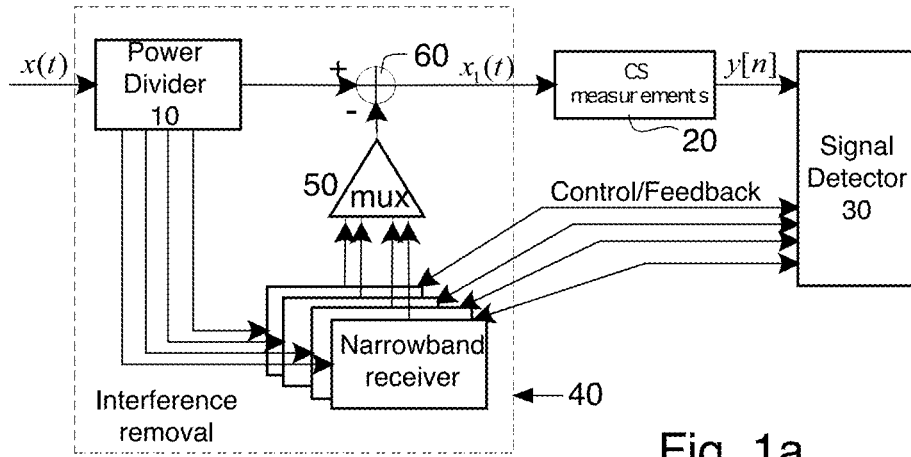

Fig. 1a

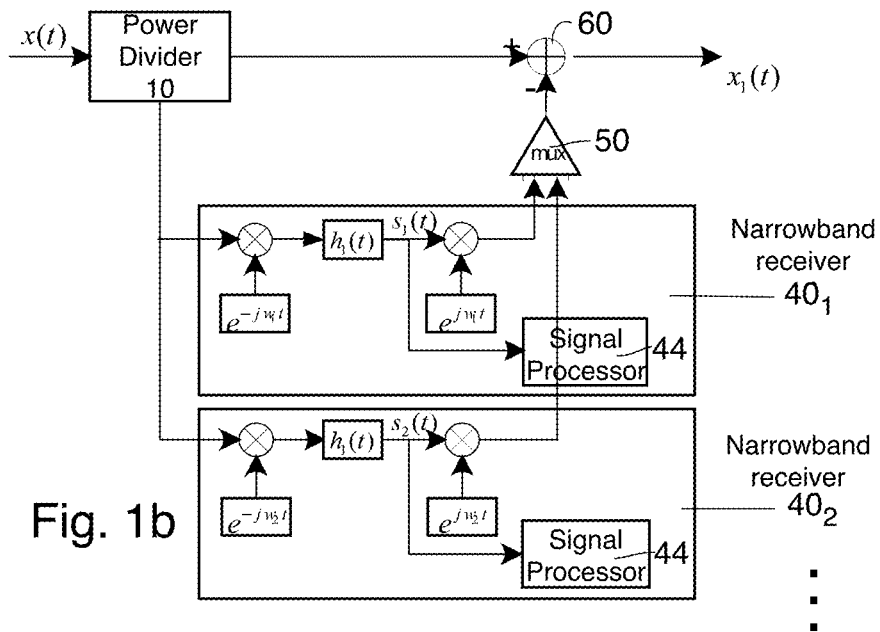

Fig. 1b

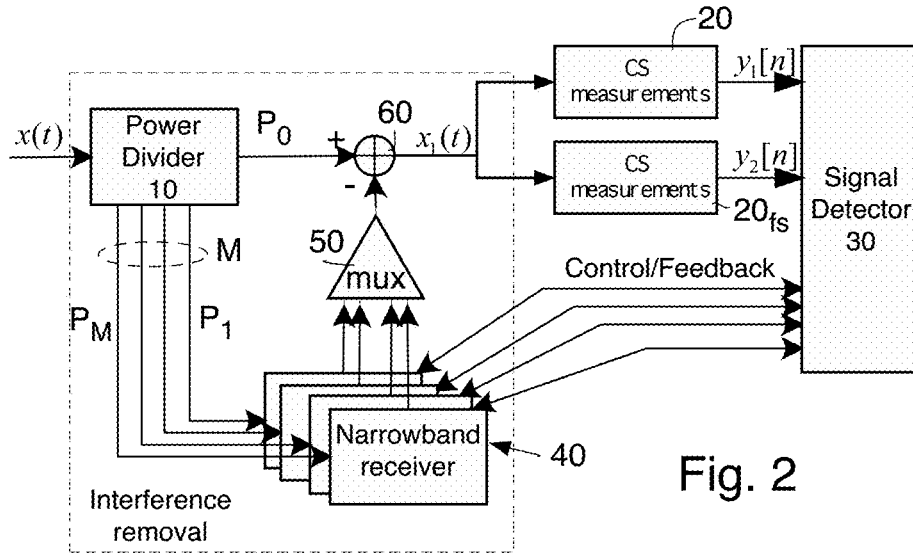

Fig. 2

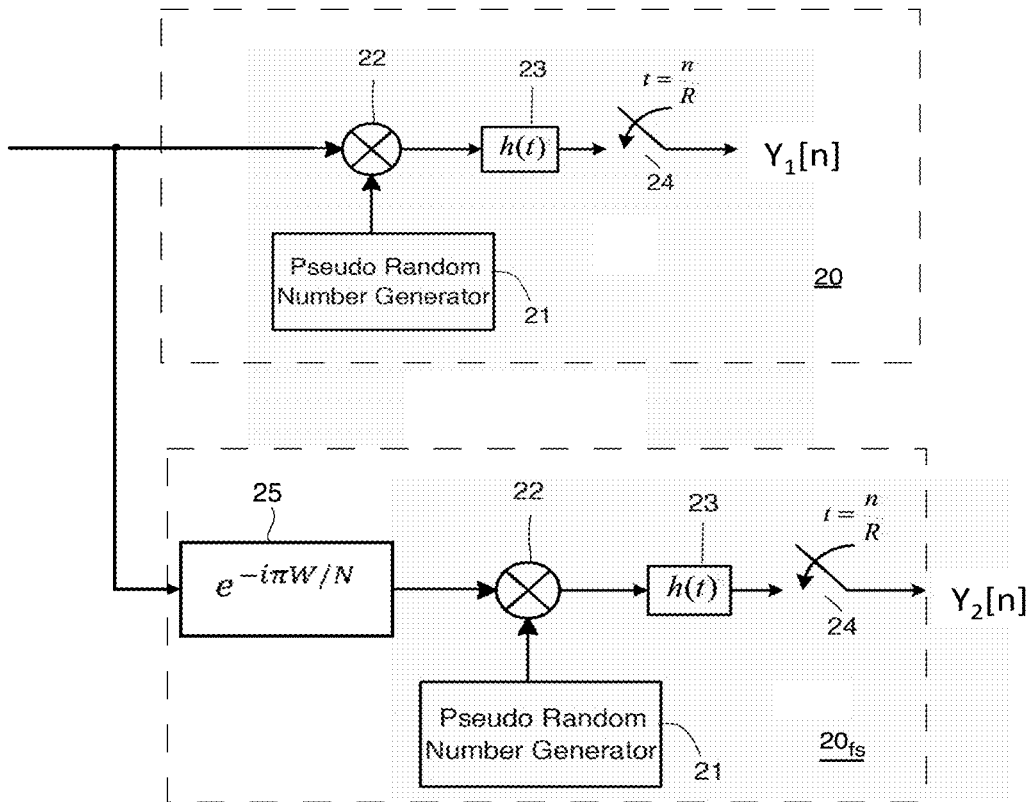

Fig. 2c

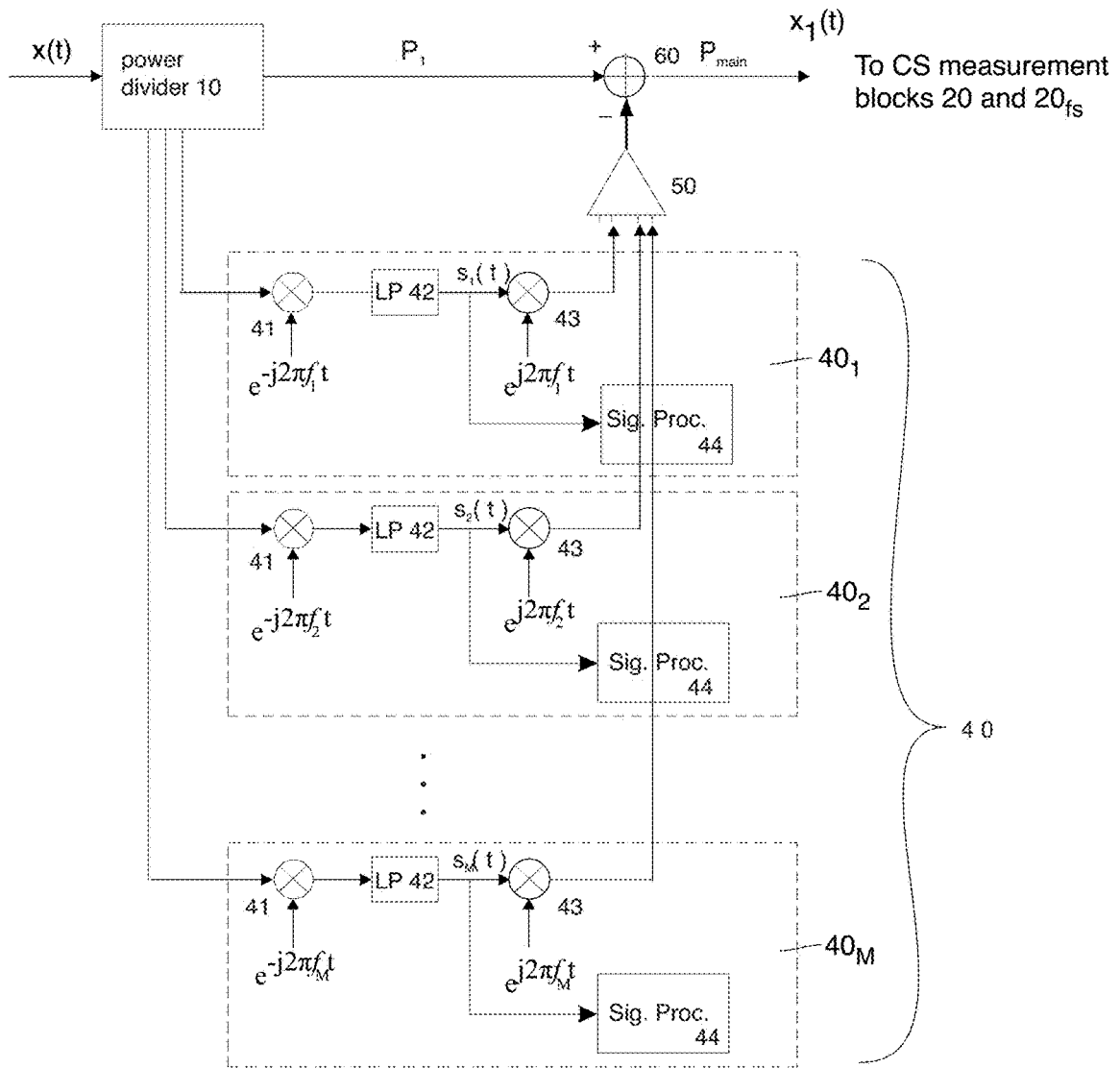

Fig. 2a

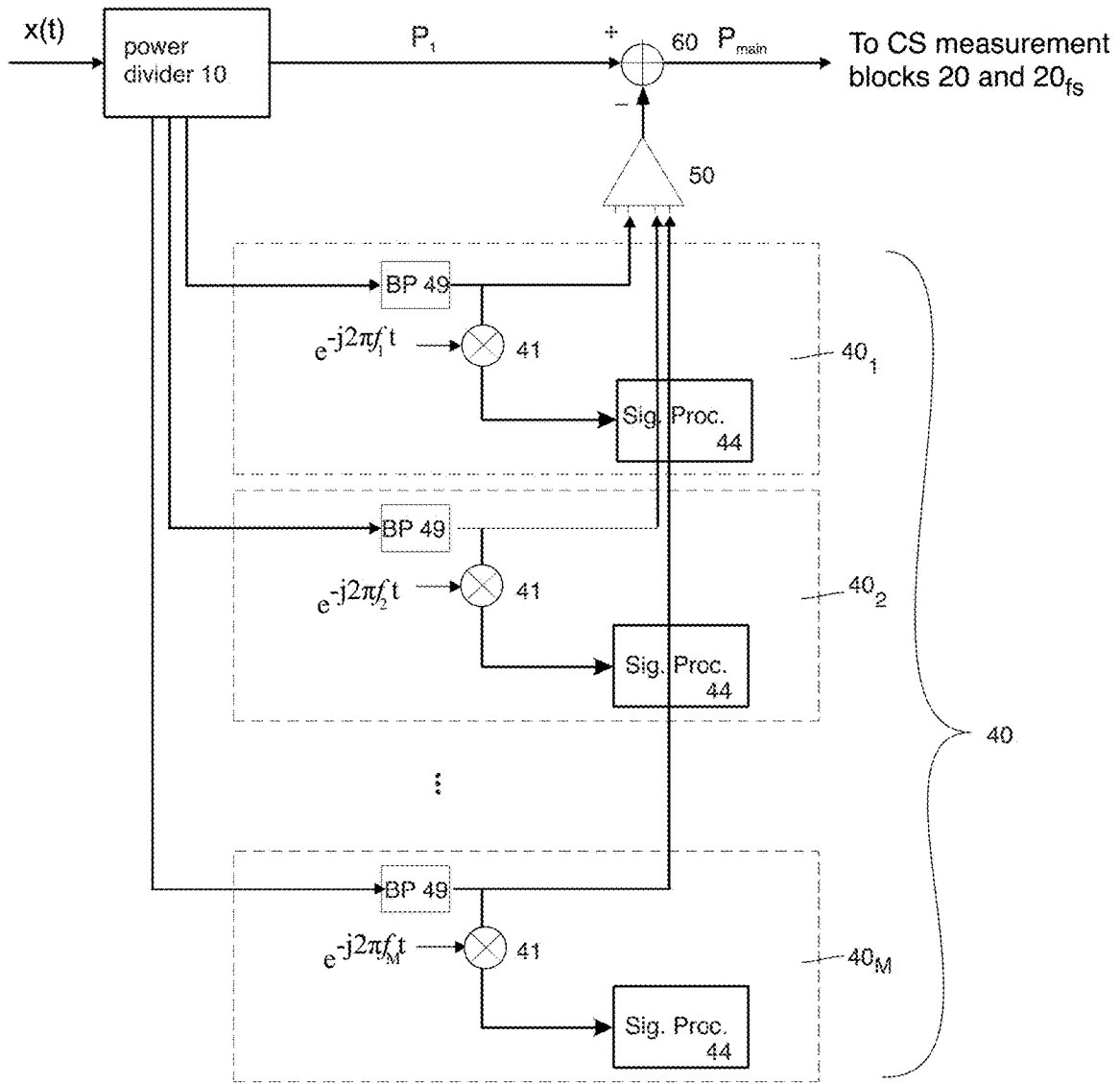

Fig. 2b

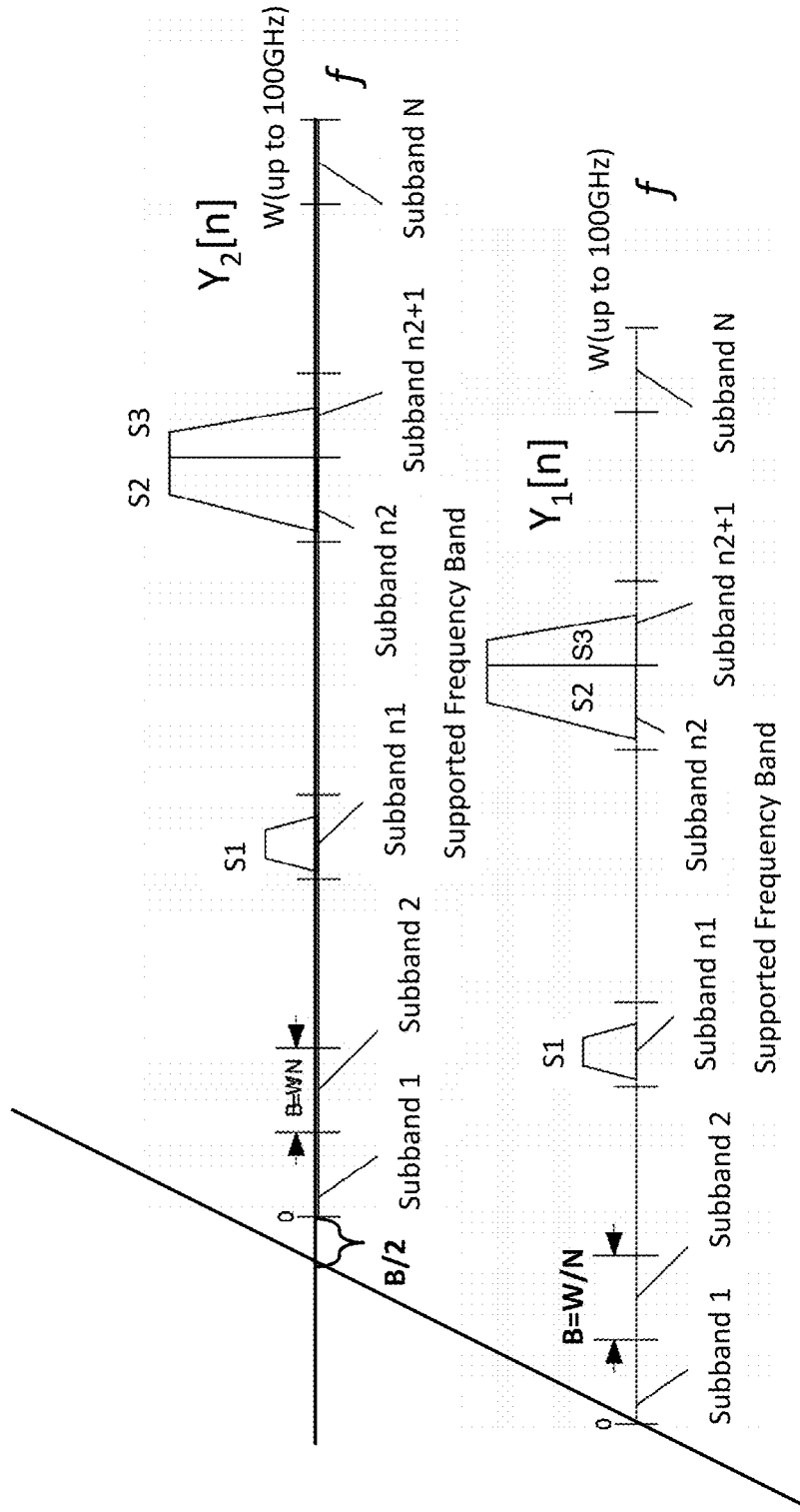

Fig. 3

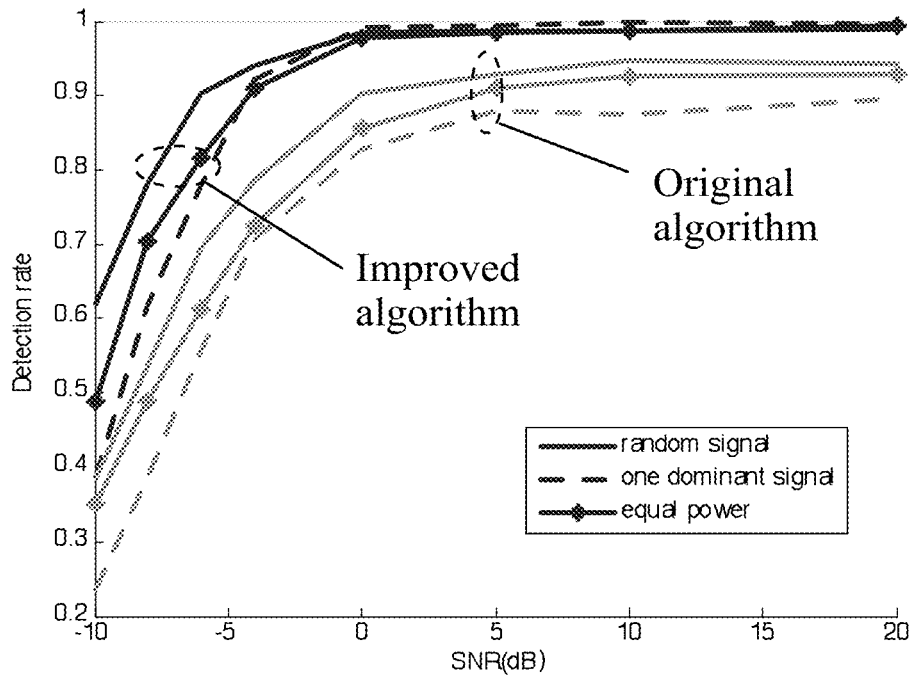

Fig. 4

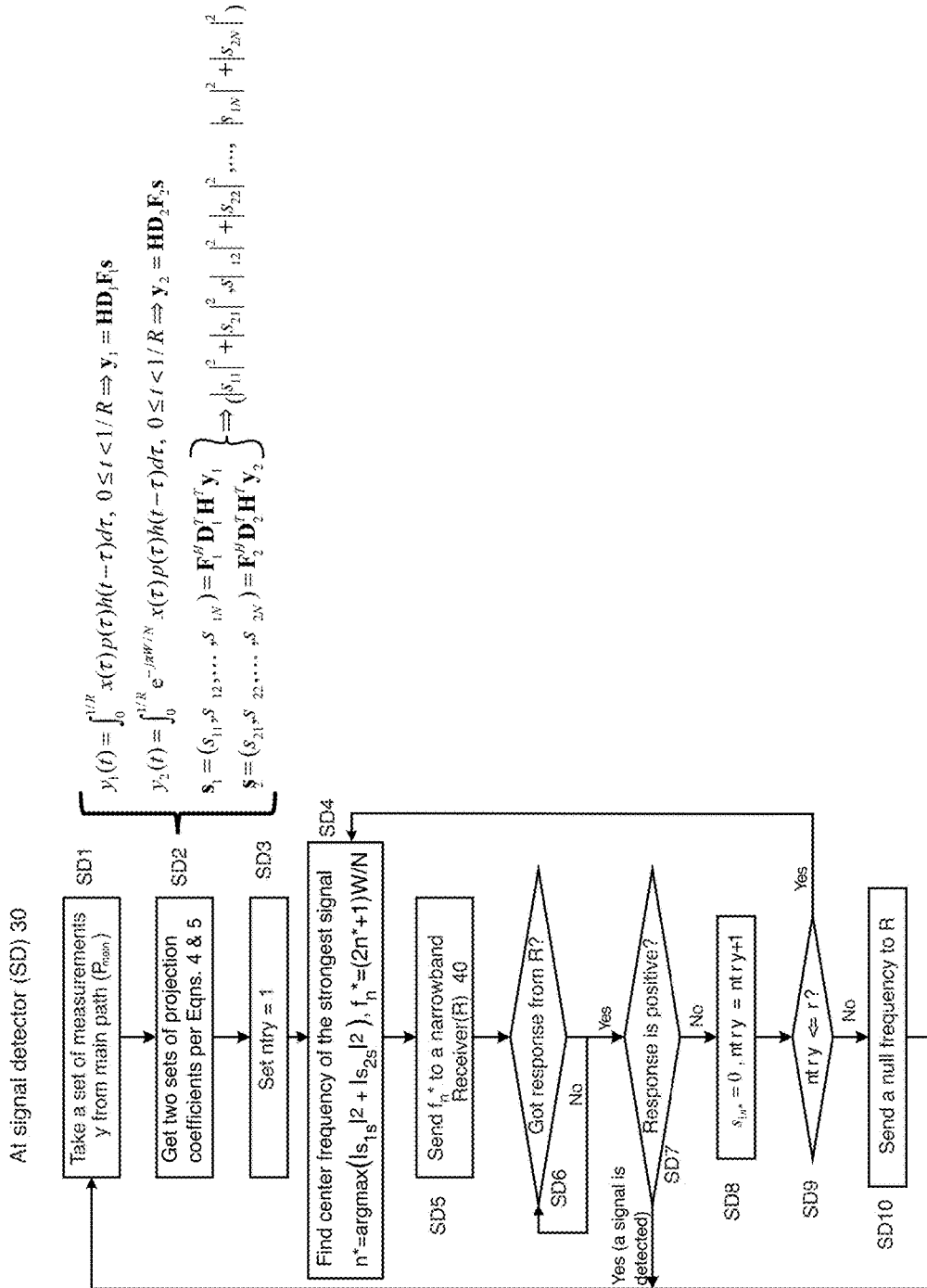
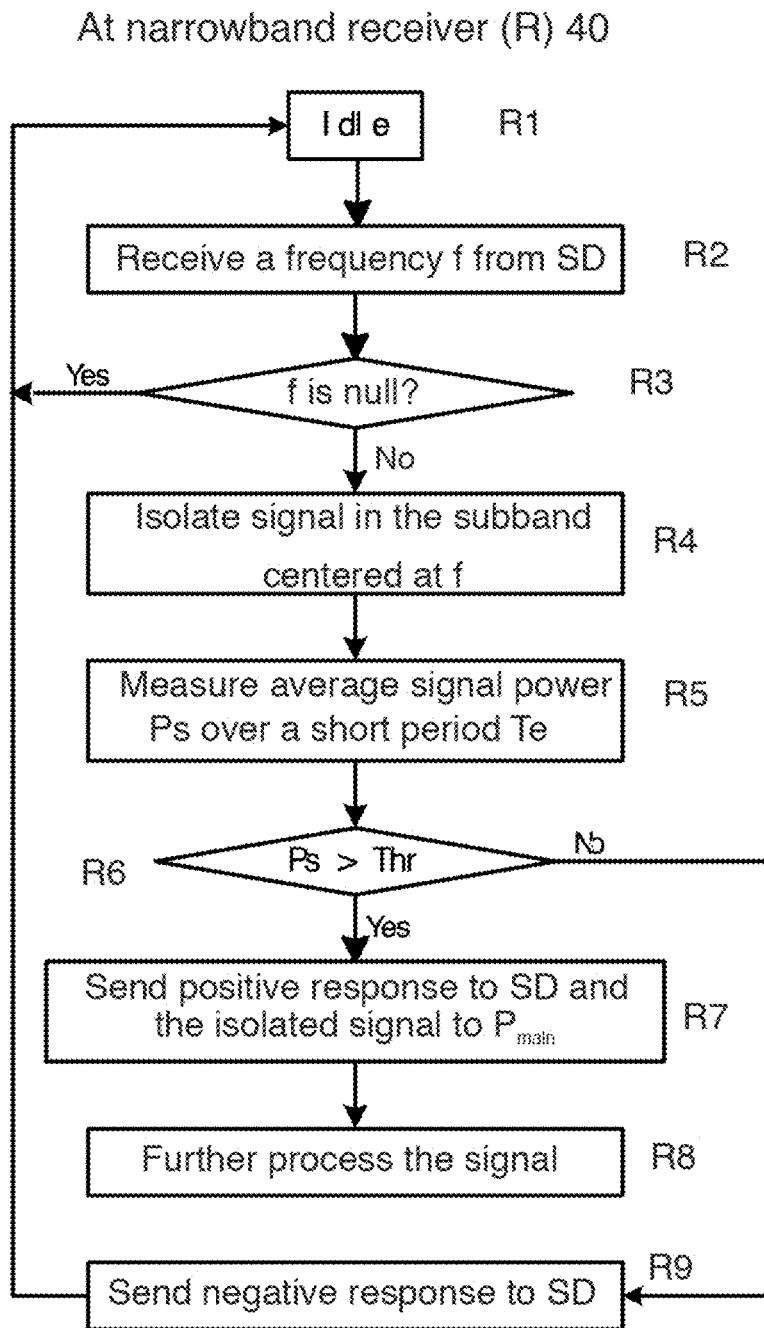

Fig. 4a



Note: The time period T_e and the threshold Thr are both preset values, preferably empirically determined.

Fig. 4b

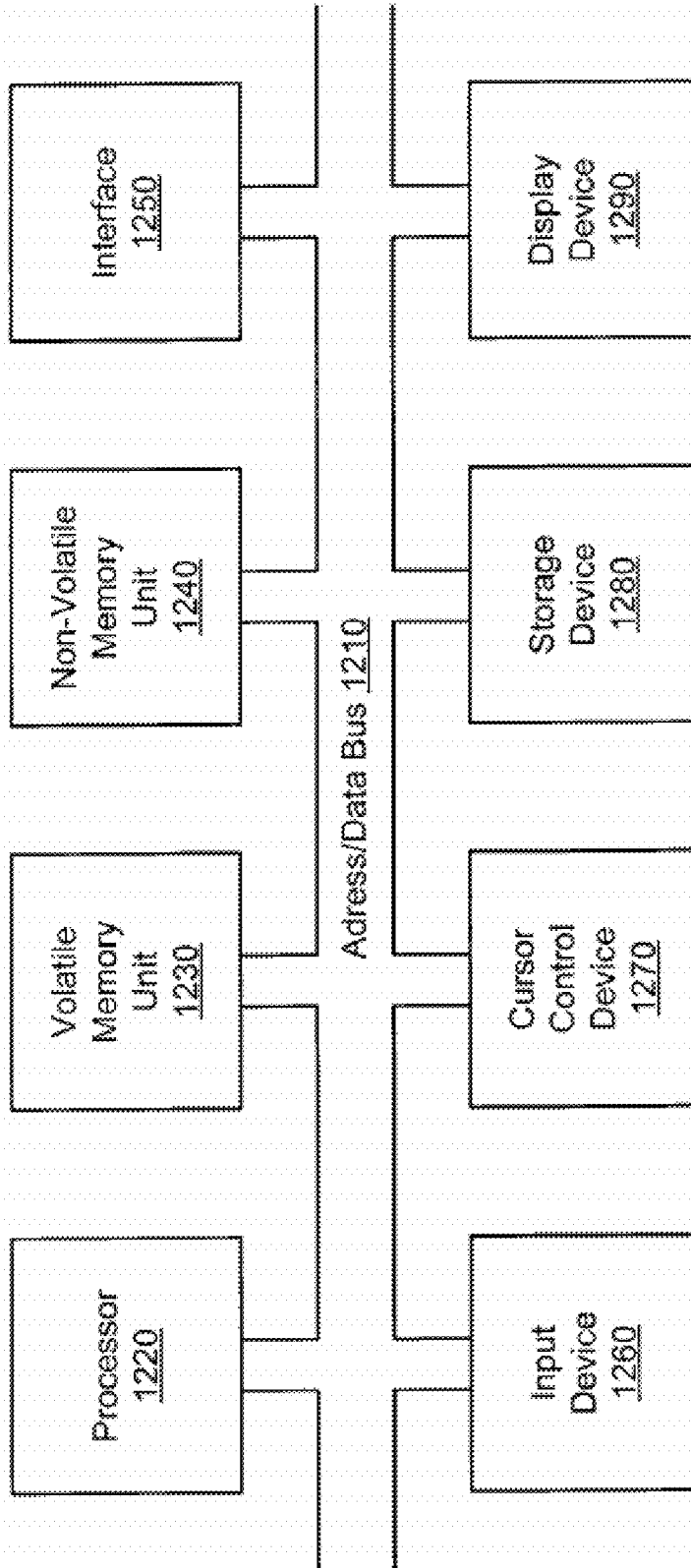

Fig. 4c

1200

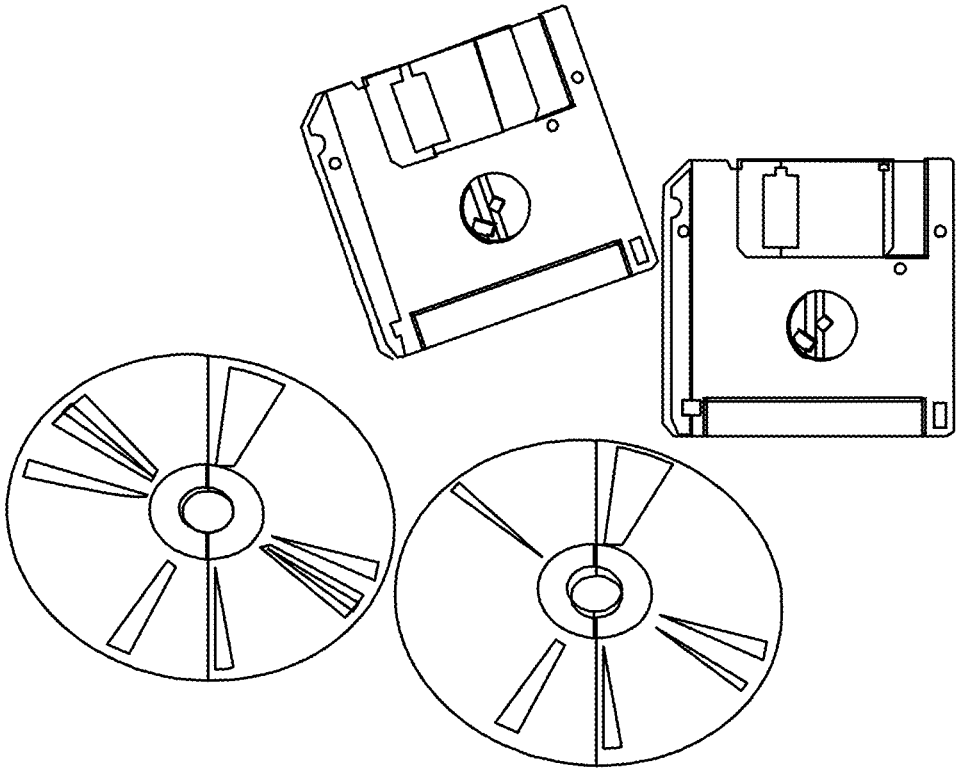
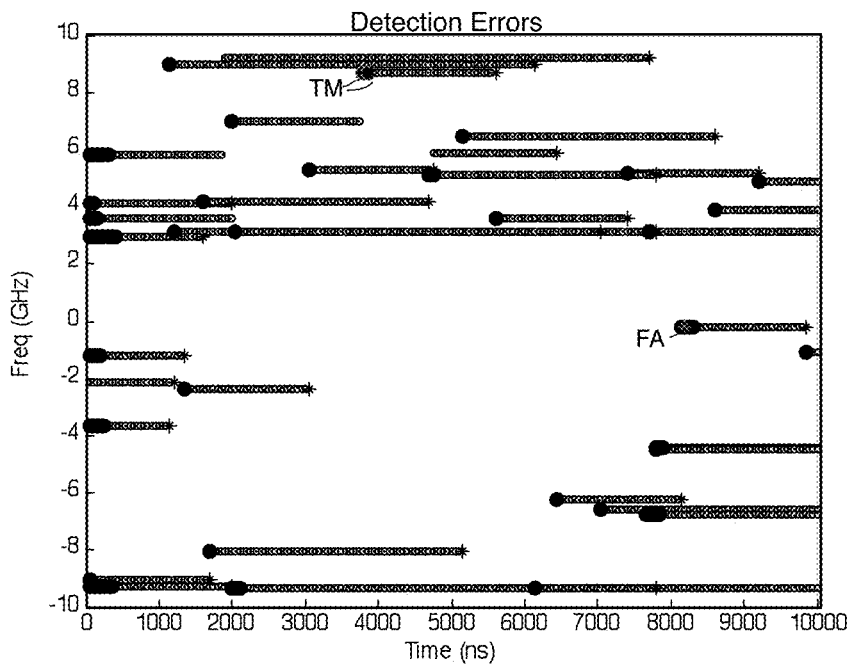
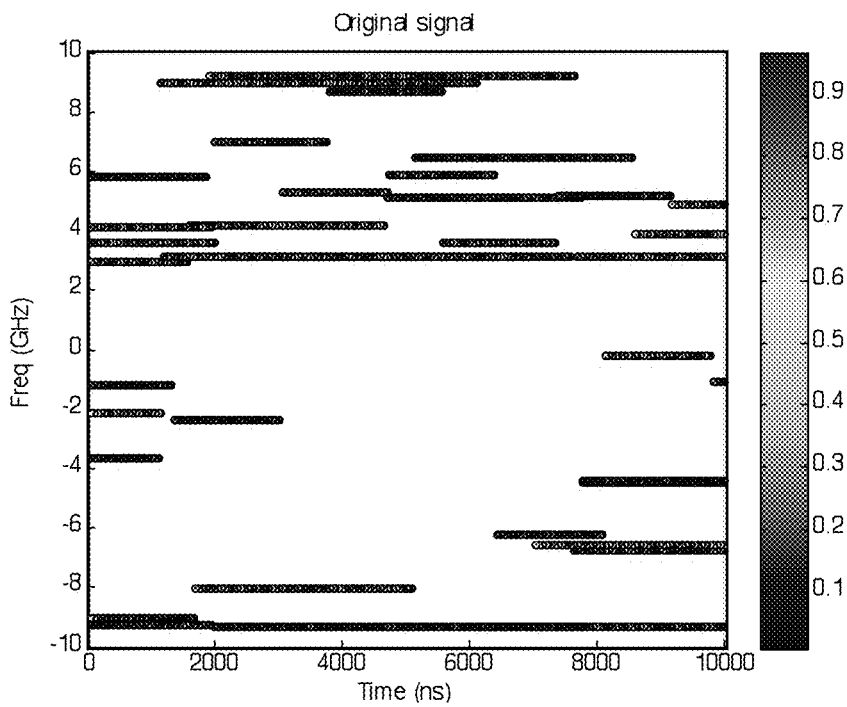

Fig. 4d



REAL-TIME SIGNAL DETECTION OVER VERY WIDE BAND IN LOW SNR ENVIRONMENTS

CROSS REFERENCE TO RELATED APPLICATIONS

[0001] This application claims the benefit of and is a divisional of U.S. patent application Ser. No. 15/188,879 filed Jun. 21, 2016, the disclosure of which is incorporated herein by reference. U.S. patent application Ser. No. 15/188,879 filed Jun. 21, 2016 is, in turn, a division of U.S. patent application Ser. No. 14/184,609 filed on Feb. 19, 2014. This invention is an improvement over the invention described in U.S. patent application Ser. No. 13/091,020, filed Apr. 20, 2011 and entitled “Adaptive Interference Removal for Compressive Signal Detection and Reconstruction in Real Time” (now U.S. Pat. No. 9,413,420), the disclosure of which is hereby incorporated herein by reference.

STATEMENT REGARDING FEDERALLY SPONSORED RESEARCH OR DEVELOPMENT

[0002] None.

TECHNICAL FIELD

[0003] Disclosed is an improved scheme for sampling, detecting and reconstructing analog signals residing in a wide spectrum through compressive sensing in real time. By applying compressive sensing techniques, this scheme is able to detect signals quickly over a very wide bandwidth. Unlike existing compressive sensing approaches which carry out the sampling and reconstruction procedures separately, in this new scheme, the sampling process and the detection/reconstruction process closely interact with one another. In this way, this new scheme offers real-time detection and reconstruction of signals, which is not available using known compressive sensing techniques.

BACKGROUND

[0004] Since first introduced by Candes (Candes and T. Tao. Near optimal signal recovery from random projection: universal encoding strategies? *IEEE Trans. on Information Theory*, 52:5406-5425, 2006) and Donoho (D. L. Donoho. Compressed sensing. *IEEE Trans. on Information Theory*, 52:1289-1306, 2006), compressive sensing has been adopted in many applications to save sampling resources. Besides signal reconstruction, this technique has also been used in many different signal processing fields. Signal detection is also an important area for applying this technique and has shown strong advantage for detecting signals over very wide frequency band (See Xiangming Kong and Mohin Ahmed, “Quick signal detection and dynamic resource allocation scheme for ultra-wideband radar”, Proc. SPIE 8021, 802111 (2011)).

[0005] A detection scheme we previously developed (see U.S. patent application Ser. No. 13/091,020 referred to above) has been shown to be able to track input signal S well when the input SNR is large and the signal dynamic range is moderate. However, when these conditions are not met, detections are missed and false alarm rate increases quickly. To overcome these shortcomings, a better detection scheme is proposed herein.

BRIEF DESCRIPTION OF THE INVENTION

[0006] In one aspect the present invention provides a method for detecting of a plurality of relatively narrow-banded signals in a relatively widebanded input signal, the method comprising:

[0007] (i) compressively sensing the strongest narrow-banded signal in said input signal and determining a center frequency of said first narrowbanded signal;

[0008] (ii) utilizing the center frequency and the bandwidth of said strongest narrowbanded signal to remove the strongest narrowbanded signal from said input signal and to produce a version of the input signal which version corresponds to said input signal without said strongest narrow-banded signal;

[0009] (iii) repeatedly compressively sensing additional narrowbanded signals in the input signal and repeatedly utilizing a center frequency and a bandwidth of each additional narrowbanded signal to remove the each additional narrowbanded signal from said input signal and thereby to produce said version of the input signal which version corresponds to said input signal less said strongest narrow-banded signal and less each additional narrowbanded signal as the additional narrowbanded signals are repeatedly compressively sensed and removed from said input signal;

[0010] (iv) assigning each compressively sensed narrow-banded signal which is removed from the input signal to a separate narrowband receiver for signal analysis; and

[0011] wherein the compressive sensing which occurs for said strongest narrowbanded signal and with respect to each additional narrowbanded occurs with respect to both said input signal less all previously detected narrowbanded signals and a frequency shifted version of said input signal less all previously detected narrowbanded signals.

BRIEF DESCRIPTION OF THE DRAWINGS

[0012] FIGS. 1a and 1b are schematic diagrams setting forth the architecture of the disclosed system having a single compressive sensing unit;

[0013] FIG. 2 is schematic diagrams setting forth the architecture of the disclosed system having two compressive sensing units;

[0014] FIGS. 2a and 2b depict possible embodiment of the narrowbanded receivers shown in FIG. 1a;

[0015] FIG. 2c depicts an embodiment of the compressive sensing units shown in FIG. 2;

[0016] FIG. 3 shows two frequency spectrums extending from 0 (DC) to 100 GHz each with two signals in it, one frequency spectrum being shifted by preferably a half bandwidth of a subband;

[0017] FIG. 4 shows a plot of the detection rate at different SNR based on simulation studies.

[0018] FIGS. 4a and 4b present flow diagrams of the steps which preferably occur at the signal detectors and receivers, respectively.

[0019] FIG. 4c shows a general purpose computer which may be utilized in practicing the present invention.

[0020] FIG. 4d shows two embodiments of non-volatile computer technology readable medium which may be utilized to store computer technology readable instruction means.

[0021] FIGS. 5a and 5b depict the results of simulations done showing the improvements provided by the new design disclosed herein.

and the other set from the input signal frequency shifted by preferably a half bandwidth of a subband.

[0029] Before considering FIG. 2 in greater detail, consider FIG. 3. FIG. 3 depicts two frequency spectrums extending from 0 (DC) to 100 GHz each with two signals in it, one frequency spectrum being shifted by preferably a half bandwidth of a subband (see the shift noted by $B/2$ in the upper most depicted spectrum) as noted above. Each frequency spectrum is divided into N subbands numbered 1 through N , each with width $B=W/N$. We arbitrarily and preferably assume that at most M out of N subbands will be simultaneously occupied at any given moment (this assumption reduces the amount of equipment needed to practice this invention—so the assumption need not be made by using additional equipment).

[0030] Signals in each subband will be treated as a different signal. Hence, the input signal $x(t)$ is composed of a mixture of multiple narrowband signals. In FIG. 3 only three subbands are shown as being occupied by a signal. The signal at subbands $n2$ and $n2+1$ is wider than W/N and therefore multiple (in this case two) subbands are assigned to it and it is treated as being made up of multiple (two in this case) different signals in the frequency spectrum. The signals in subbands n , $n2$ and $n2+1$ comprise an input signal $x(t)$ to the disclosed system. The number of subbands signals in the input signal $x(t)$ may occupy as many as M subbands. When the shifted signal is processed, we take into consideration the half bandwidth shift, therefore, each original narrowband signal is preferably still centered at the relative axis.

[0031] In the detection process, we obtain two sets of frequency coefficients, one from each measurement set associated with each of the two frequency spectrums shown in FIG. 3. These two coefficient sets are power combined (see Eqn. (5) below). Correspondingly, the system architecture changes into the system architecture of FIG. 2 which has two compressive sensing measurement blocks **20** and **20_{fs}**. Compressive sensing measurement block **20_{fs}** is shifted frequency-wise by one half the bandwidth of a subband ($B/2$ in FIG. 3). Unlike using two sets of direct measurements which may still leave large power out of the desired band whereas the in-band power is small, the frequency shift between the two sets of measurements ensures that at least one set of coefficients catch large in-band power. This is equivalent to using two point frequencies to approximate each band instead of one as with the original disclosure of U.S. patent application Ser. No. 13/091,020. In this way, the contrast between the coefficients for the occupied band and those for the empty band is increased. Hence, the system is more robust. This process can be expressed in the following equations:

$$y_1(t) = \int_0^{1/R} x(\tau)p(\tau)h(t-\tau)d\tau, \quad \text{Eqns (4)}$$

$$0 \leq t < 1/R \Rightarrow y_1 = HD_1 F_1 s$$

$$y_2(t) = \int_0^{1/R} e^{-j\pi W/N} x(\tau)p(\tau)h(t-\tau)d\tau,$$

$$0 \leq t < 1/R \Rightarrow y_2 = HD_2 F_2 s$$

$$\left. \begin{aligned} s_{11} &= F_1^H D_1^T H^T y_1 \\ s_{12} &= F_2^H D_2^T H^T y_2 \end{aligned} \right\} \Rightarrow |s_1|^2 = |s_{11}|^2 + |s_{12}|^2 \quad \text{Eqns (5)}$$

[0032] The cost paid to get this improvement is that we need to add one more measurement path (to accommodate 20_{fs}), which increases the hardware complexity somewhat. Hence there is a trade-off between the detection accuracy and hardware complexity. In our simulation, we found that two branches for the main path (P_0 downstream of summing node **60**) are good enough for SNR around 0 dB, whereas the previous approach has good performance only for SNR larger than 20 dB. Since the increase in the hardware cost is not that high, this new architecture is a better choice for low SNR applications.

[0033] Schematic diagrams of two possible embodiments of the narrow band receivers **40** are depicted by FIGS. **2a** and **2b** which show two different embodiments of one of the narrowband receivers **40** in greater detail. Within a given narrowband receiver **40**, the input is preferably first filtered to isolate the signal. To do this, there are two options. First, the signal can directly pass through a bandpass filter **49** to remove all other signals and noise and then be demodulated to baseband by mixing it with a carrier $e^{-j2\pi f_m t}$ (where f_m is the center frequency of band m , $m=1, 2, \dots, N$) at a mixer **41** before applying it to a signal processor **44**. This embodiment is shown by FIG. **2b**. However, since a receiver **40** may later be dedicated to process another signal with a different center frequency, it means the bandpass filter **49** should have an adjustable center frequency. This can be difficult to implement. Hence, a second option shown by FIG. **2a** is preferably utilized. In the embodiment of FIG. **2a** the input is first demodulated to baseband by mixing it with a carrier $e^{-j2\pi f_m t}$ at a first mixer **41**. The demodulated signal then passes through a lowpass filter **42** to remove all other signals and noise. The bandwidth of the lowpass filter **42** should preferably be equal to the width of a subband W/N . Then the signal is then modulated back to its original passband through another mixer **43** by a carrier $e^{j2\pi f_m t}$ before being directed to summing node **60** via multiplexer **50**. The advantage of this embodiment of FIG. **2a** is that all narrowband receivers **40** have the same components except the center frequency of the oscillators that generate the carriers. Usually the center frequency is easy to adjust. The modulated signal output from mixer **43** is the same as that in the input to mixer **41**, except that it has effectively been bandpass filtered using this technique. Hence, it is fed to the main path where it is subtracted as interference at summing node **60**. Therefore, the input to the measurement block $x_i(t)$ no longer contains the isolated signal and hence it will not be detected again. This interfering signal removal technique is preferably carried out as described with reference to the embodiment of FIG. **2a**.

[0034] Tuning of the narrowband receivers **40** is controlled by the carrier frequency of the two mixers **41**, **43** in the narrowband receiver embodiment of FIG. **2a** or the bandpass filter **49** in the embodiment of FIG. **2b**. In FIGS. **2a** and **2b**, all the signal processors **44** handle the signal at baseband and therefore the signal processors **44** may be separate entities in each receiver **40** or a common signal processor **44** may be used for a number or all receivers **40**, if desired.

[0035] Compressive sampling is now explained with reference to FIGS. **2** and **2c**. The input in the main path P_0 , occurs after summing node **60** where the output of the summing node is divided into two paths, one going to CS measurement block **20** and the other going CS measurement block **20_{fs}**. The input in the main path with interfering

signals removed (at the summing node **60**) is first modulated by a pseudorandom sequence $p(t)$ in CS measurement block **20**, which pseudorandom sequence has the form:

$$p(t) = p_n, t \in \left[\frac{n}{W}, \frac{n+1}{W} \right] \text{ and } n = 0, 1, \dots, N \quad (\text{Eqn. 6})$$

[0036] where p_n is a random sequence of ± 1 and N is the number of subbands. The modulated signal is lowpass filtered at block **23** and sampled by switch **24** at a rate R . This rate is lower than the Nyquist rate $2W$ and was empirically chosen. The bandwidth of the lowpass filter $h(t)$ should be roughly equal to the bandwidth of a subband. See FIG. **3c** which shows a preferred embodiment of both the compressive sensing (or measurement) block **20** as well as compressive sensing (or measurement) block **20_{fs}**. Compressive sensing (or measurement) block **20_{fs}** is identical to compressive sensing (or measurement) block **20** except that the output from the summing node **60** is frequency shifted in block **25** before being modulated at a mixer **22** by a pseudorandom sequence in block **21** as explained above.

[0037] The same (or a different) pseudorandom sequence can be used in the compressive sensing (or measurement) blocks **20** and **20_{fs}**.

[0038] In the embodiments of the compressive sensing (or measurement) blocks **20** and **20_{fs}**, the pseudorandom sequence $p(t)$ is generated by a pseudorandom number generator **21** and modulated with the signals appearing on P_{main} by the mixer **22**. The output of the mixer **21** is applied to a filter **23** having a bandwidth $h(t)$ and thence to a sampling gate or sampler **24**. The outputs $y_1[n]$ and $y_2[n]$ in FIG. **3c** are applied to signal detector **30** as shown in FIG. **2**.

[0039] The signal detection process follows in an iterative manner. See FIG. **4a** for a flow diagram of the steps SD1-SD10 which preferably occur at the signal detector **30** and FIG. **4b** for the steps R1-R9 which preferably occur at a receiver **40**. Measurements are taken in rounds and the detection process is preferably accomplished using a suitably programmed processor in signal detector **30**. In each round, only one signal (in a given subband) is detected by the signal detector **30**, but N_c samples are taken. That is why FIG. **4a** mentions that “a set of measurements are taken” at step SD1. Then the signal detector **30** reports the center frequency of the subband occupied by the detected signal by a control message to a given one of the narrowband receivers **40** of the set of receivers **40₁-40_M**, which is dedicated to isolate this signal. The narrowband receiver **40** first tests whether there is truly a signal in this subband preferably by energy detection (is the energy above some threshold (Thr). The test result is sent back to the signal detector **30** as a feedback message. If there is a signal in the subband, the narrowband receiver assigned to it would preferably process it further. Otherwise, the narrowband receiver in question would preferably wait for further control message from the signal detector. So, after the first round, receiver **401** isolates the first detected interfering signal and, after the second round, receiver **402** isolates the second detected interfering signal and so forth. The isolated signal(s) also occur in the main path P_0 (along with all the other signals in $x(t)$) and they are iteratively removed by a summing node **60**. In the next round of measurements, the previously detected signal is subtracted from the input as interference and a new signal

will be detected. The subtraction of signals received by the narrowband receivers **40** from the signals ($x(t)$) on P_0 occurs at a subtracting input of the summing node **60** after the signals from the narrowband receivers **40** are combined by a multiplexer **50**. The signal $x_1(t)$, after having the signals received by the narrowband receivers **40** subtracted therefrom, occurs on path P_{main} . The signal on P_{main} is applied to compressive sensing measurements block **20** which is described in greater detail with reference to FIG. **3c**. This process continues until either all signals are removed or the system runs out of receivers **40** since the number of interfering signals must then greater than the number M of receivers **40**. Each interfering signal (appearing as signals $s_1(t)$ - $s_M(t)$) can be subjected to analysis by a signal processor **44** associated with each receiver. The signals $s_1(t)$ - $s_M(t)$ may be digitized and applied to a digital signal processor (DSP) for such analysis and a single DSP can be used with multiple receivers **40**, if desired, using well known multiplexing techniques.

[0040] The flow diagram of the steps SD1-SD10 of FIG. **4a** which preferably occur at the signal detector **30** are preferably implemented by software means (such as a computer program product comprising computer-readable instruction means preferably stored on a non-transitory computer-readable medium, which could be a non-volatile computer-readable medium such as that shown in FIG. **4d**, that are executable by a CPU of a computer) running on a CPU in or cooperating with signal detector **30**. The flow diagram of the steps R1-R9 of FIG. **4b** which preferably occur at receiver **40** are preferably implemented by software means (such as a computer program product comprising computer technology readable instruction means preferably stored on a non-volatile computer technology readable medium that are executable by a CPU of a computer) running on a CPU in or cooperating with receiver **40**. So each receiver **40** preferably has a CPU **41** associated therewith and signal detector **30** likewise preferably has a CPU **31** associated therewith. The CPUs **31**, **41** are preferably located in their respective receivers **40** and in the signal processor **30**, although the CPUs **31**, **41** could alternatively be located remotely and, moreover, a single CPU (or multiple CPUs) could control multiple receivers **40** and also the signal processor **30**, if desired. The non-volatile computer technology readable medium may implemented by a hard disk or other non-volatile memory means such as flash memory or read only memory. The non-volatile computer technology readable medium may be disposed locally at the CPUs **31**, **41** or remotely, if desired.

[0041] The term “CPU” as used in the preceding paragraph is intended to refer, in one embodiment, to a Central Processing Unit which typically comprises the hardware within a computer that carries out the instructions of a computer program (the software means noted above) by performing the basic arithmetical, logical, and input/output operations of the computer utilizing the CPU. The CPU may be implemented as an integrated circuit which itself may comprise more than one CPU to allow the computer with which the CPU is associated to multitask. So the term “CPU” as used in the preceding paragraph is also intended to refer, in another embodiment, to a CPU in a multitasking computer where the CPU resources may be shared among the signal detectors **30** and/or the receivers **40** mentioned above. The term “CPU” as used in the preceding paragraph is intended to refer, in still yet another embodiment, to a

computational system where multiple parallel processing units are used where no one of the multiple parallel processing unit is necessarily “central” to the others. The term “CPU” as used in the preceding paragraph, in still another embodiment, may be implemented as a field programmable gate array.

[0042] The term “computer” is intended to refer to the CPU and the other elements with which the CPU communicates directly, such as communication ports for transferring data for the signals detectors **30** and/or receivers **40** noted above between those elements and the CPU, as well as communication data and/or address lines connected to such communication ports and/or the computer technology readable instruction means noted above. The term computer can also refer other units traditionally associated with CPUs, such as displays, data input devices, disk drives and the like, but it is anticipated that in most embodiments such units would preferably not be employed, except perhaps during initial testing and design of the overall system disclosed herein, since the CPUs are preferably located in their respective receivers **40** and in the signal processor **30**, as noted above.

[0043] A computer may be implemented as an application specific, dedicated or imbedded processor on one hand and be implemented in their respective receivers **40** and in the signal processor **30**, as noted above, or it may be implemented as a more general purpose computer **1200** such as that shown in FIG. **4c** on the other hand, particularly during initial design and/or testing. Some practicing the present invention may choose to use a more general purpose computer **1200** at all times and not just during initial design and/or testing. An exemplary computer system **1200** in accordance with an embodiment is shown in FIG. **4c**. Exemplary computer system **1200** is configured to perform calculations, processes, operations, and/or functions associated with a program or algorithm. In one embodiment, certain processes and steps discussed herein are realized as a series of instructions (e.g., software program) that reside within computer readable memory units and are executed by one or more processors of exemplary computer system **1200**. When executed, the instructions cause exemplary computer system **1200** to perform specific actions and exhibit specific behavior, such as described herein.

[0044] Exemplary computer system **1200** may include an address/data bus **1210** that is configured to communicate information. Additionally, one or more data processing unit, such as processor **1220**, are coupled with address/data bus **1210**. Processor **1220** is configured to process information and instructions. In an embodiment, processor **1220** is a microprocessor. Alternatively, processor **1220** may be a different type of processor such as a parallel processor, or a field programmable gate array.

[0045] Exemplary computer system **1200** is configured to utilize one or more data storage units. Exemplary computer system **1200** may include a volatile memory unit **1230** (e.g., random access memory (“RAM”), static RAM, dynamic RAM, etc.) coupled with address/data bus **1210**, wherein volatile memory unit **1230** is configured to store information and instructions for processor **1220**. Exemplary computer system **1200** further may include a non-volatile memory unit **1240** (e.g., read-only memory (“ROM”), programmable ROM (“PROM”), erasable programmable ROM (“EPROM”), electrically erasable programmable ROM (“EEPROM”), flash memory, etc.) coupled with address/data

bus **1210**, wherein non-volatile memory unit **1240** is configured to store static information and instructions for processor **1220**. Alternatively exemplary computer system **1200** may execute instructions retrieved from an online data storage unit such as in “Cloud” computing. In an embodiment, exemplary computer system **1200** also may include one or more interfaces, such as interface **1250**, coupled with address/data bus **1210**. The one or more interfaces are configured to enable exemplary computer system **1200** to interface with other electronic devices and computer systems. The communication interfaces implemented by the one or more interfaces may include wireline (e.g., serial cables, modems, network adaptors, etc.) and/or wireless (e.g., wireless modems, wireless network adaptors, etc.) communication technology.

[0046] In one embodiment, exemplary computer system **1200** may include an input device **1260** coupled with address/data bus **1210**, wherein input device **1260** is configured to communicate information and command selections to processor **1220**. In accordance with one embodiment, input device **1260** is an alphanumeric input device, such as a keyboard, that may include alphanumeric and/or function keys. Alternatively, input device **1260** may be an input device other than an alphanumeric input device. In an embodiment, exemplar computer system **1200** may include a cursor control device **1270** coupled with address/data bus **1210**, wherein cursor control device **1270** is configured to communicate user input information and/or command selections to processor **1220**. In an embodiment, cursor control device **1270** is implemented using a device such as a mouse, a track-ball, a track-pad, an optical tracking device, or a touch screen. The foregoing notwithstanding, in an embodiment, cursor control device **1270** is directed and/or activated via input from input device **1260**, such as in response to the use of special keys and key sequence commands associated with input device **1260**. In an alternative embodiment, cursor control device **1270** is configured to be directed or guided by voice commands.

[0047] In an embodiment, exemplary computer system **1200** further may include one or more optional computer usable data storage devices, such as storage device **1280**, coupled with address/data bus **1210**. Storage device **1280** is configured to store information and/or computer executable instructions. In one embodiment, storage device **1280** is a storage device such as a magnetic or optical disk drive (e.g., hard disk drive (“HDD”), floppy diskette, compact disk read only memory (“CD-ROM”), digital versatile disk (“DVD”)). Pursuant to one embodiment, a display device **1290** is coupled with address/data bus **1210**, wherein display device **1290** is configured to display video and/or graphics. In an embodiment, display device **1290** may include a cathode ray tube (“CRT”), liquid crystal display (“LCD”), field emission display (“FED”), plasma display or any other display device suitable for displaying video and/or graphic images and alphanumeric characters recognizable to a user.

[0048] Exemplary computer system **1200** is presented herein as an exemplary computing environment in accordance with an embodiment. However, exemplary computer system **1200** is not strictly limited to being a computer system. For example, an embodiment provides that exemplary computer system **1200** represents a type of data processing analysis that may be used in accordance with various embodiments described herein. Moreover, other computing systems may also be implemented. Indeed, the

spirit and scope of the present technology is not limited to any single data processing environment. Thus, in an embodiment, one or more operations of various embodiments of the present technology are controlled or implemented using computer-executable instructions, such as program modules, being executed by a computer. In one exemplary implementation, such program modules include routines, programs, objects, components and/or data structures that are configured to perform particular tasks or implement particular abstract data types. In addition, an embodiment provides that one or more aspects of the present technology are implemented by utilizing one or more distributed computing environments, such as where tasks are performed by remote processing devices that are linked through a communications network, or such as where various program modules are located in both local and remote computer-storage media including memory-storage devices.

[0049] We tested our improved system through simulation. The detection rate at different SNR values is plotted in FIG. 5a. Three different types of input are tested. Each input is made of 9 signals. In the first type of input, all 9 signals have random amplitudes. In the second type, one signal's amplitude is 10 times larger than all other signals. In the third type, all signals have equal amplitude. The result shows that the detection rate is lowest for the second type and highest for the first type. Since the noise power is determined by the entire input, in the second type of input, when the noise is strong, only one signal has relatively large SNR. Other signals are all too weak compared to the noise. Hence, we can only detect the dominant signal. While in other types of signals, multiple signals are strong enough to be detected. Hence, the detection rate would increase. In the third type of input, since all signals have equal power, the interference from band expansion is larger than other types of signals. Hence, the first type of input has the best detection rate. As a comparison, the results are also given for the system where only one set of measurements is taken (marked as original algorithm). We can see that with one extra set of measurements, the detection rate obviously improves a lot. With the new system, the detection rate is close to 100% for SNR as low as 0 dB.

[0050] To check the system's performance on detecting and tracking frequency hopping signals, which is the main type of signal this disclosed invention intended to cover, we also simulated nine frequency hopping signals of random power. The detecting and tracking result at 20 dB SNR is given in FIG. 5b. Notice that the 20 dB SNR is calculated from entire signal power. The maximum signal dynamic range is around 35 dB. Hence, for weak signals, the individual SNR drops below -10 dB. The time-frequency distribution of the input is plotted in FIG. 5a while FIG. 5b depicts the detection result. In this plot, the gray dots represents the time-frequency of the signals correctly detected. The circles represent the time-frequency of the undetected signals. The dark circle corresponds to the signals not detected due to lack of narrowband receiver or other signals being detected in the same time slot. The two circles marked with a "TM" correspond to true misses. That is, no signal is detected in that time slot although there is at least one narrowband receiver available for processing the signal. The stars correspond to the false alarm. Dark stars are false alarms due to late detection of a signal's disappearance. The single stars marked with a "FA" is a true false alarm when

the detected frequency does not correspond to any signal. From the simulation, we can see the system performs pretty well at 20 dB SNR.

[0051] It is possible that adding even more compressive sensing measurement blocks could provide additional benefits. Thus instead of adding only one compressive sensing measurement block 20_{fs} (and shifting the input frequency by one half a subband bandwidth), two compressive sensing measurement blocks 20_{fs} could be used instead with a first one of the two added compressive sensing measurement blocks 20_{fs} would be shifted by $1/3$ subband bandwidth and the second one of the two added compressive sensing measurement blocks 20_{fs} would be shifted by $2/3$ subband bandwidth with reference to the input frequency. So this improvement envisions adding one or more compressive sensing measurement blocks 20_{fs} each of which would shift the input frequency by a different fraction of a subband bandwidth depending on the total number of compressive sensing measurement blocks 20 and 20_{fs} utilized.

[0052] This concludes the description including preferred embodiments of the present invention. The foregoing description including preferred embodiments of the invention has been presented for the purposes of illustration and description. It is not intended to be exhaustive or to limit the invention to the precise forms disclosed. Many modifications and variations are possible within the scope of the foregoing teachings. Additional variations of the present invention may be devised without departing from the inventive concept as set forth in the following claims.

1-7. (canceled)

8. A method for allocating hardware resources to the detection of a plurality of relatively narrowbanded signals in a relatively widebanded input signal, the method comprising:

repeatedly detecting narrowbanded signals in the input signal and allocating hardware resources to remove each detected narrowbanded signal from said input signal as it is detected to thereby produce a version of the input signal without the previously detected narrowbanded signals; and

subjecting the version of the input signal without the previously detected narrowbanded signals to both compressive sensing measurement and signal detection, the compressive sensing measurement occurring with respect to both (i) the input signal without the previously detected narrowbanded signals and (ii) a frequency shifted version of (i).

9. The method of claim 8 further including ignoring signals which do not exceed a predetermined noise threshold, such signals not being considered as detected narrowbanded signals so that hardware resources used to remove detected narrowbanded signals from the input signal are not allocated in response to signals which do not exceed said predetermined noise threshold.

10. The method of claim 9 wherein each detected narrowbanded signal is subjected to signal processing.

11-20. (canceled)

21. A computer program product for allocating hardware resources to the detection of a plurality of relatively narrowbanded signals in a relatively widebanded input signal, the computer program product comprising computer technology readable instruction means stored on non-volatile

computer technology readable medium that are executable by a processor for causing the processor to perform operations of:

repeatedly compressively sensing narrowbanded signals in the input signal and allocating hardware resources to remove each sensed narrowbanded signal from said input signal as it is sensed to thereby produce a version of the input signal without the previously detected narrowbanded signals; and

subjecting the version of the input signal without the previously sensed narrowbanded signals to both compressive sensing measurement and signal detection, the compressive sensing measurement occurring with respect to both (i) the input signal with each previously sensed narrowbanded signal removed therefrom and (ii) a frequency shifted version of (i).

22. The computer program product of claim **21** further including computer technology readable instruction means for ignoring signals which do not exceed a predetermined noise threshold, such signals not being considered as detected narrowbanded signals so that hardware resources used to remove detected narrowbanded signals from the input signal are not allocated in response to signals which do not exceed said predetermined noise threshold.

23. The computer program product of claim **23** wherein each detected narrowbanded signal is subjected to signal processing.

24-26. (canceled)

27. A method for detecting a plurality of relatively narrowbanded signals in a relatively widebanded input signal $x(t)$, the plurality of relatively narrowbanded signals having locations in said relatively widebanded input signal $x(t)$ which are not known prior to utilizing said method, the method comprising:

- (a) generating a frequency shifted version of input signal $x(t)$;
- (b) dividing the relatively widebanded input signal $x(t)$ into a plurality of subbands, each subband having a uniform bandwidth, and
- (c) ascertaining the existence of detectable signals appearing in said subbands by compressive sensing.

28. The method of claim **27** wherein the step of ascertaining the existence of detectable signals appearing in said subbands includes compressive sensing of both the input signal $x(t)$ and the frequency shifted version of input signal $x(t)$.

* * * * *