



US 20210280683A1

(19) **United States**

(12) **Patent Application Publication**  
**TRIVEDI et al.**

(10) **Pub. No.: US 2021/0280683 A1**

(43) **Pub. Date: Sep. 9, 2021**

(54) **GATE-ALL-AROUND INTEGRATED  
CIRCUIT STRUCTURES HAVING DUAL  
NANORIBBON CHANNEL STRUCTURES**

*H01L 29/66* (2006.01)

*H01L 29/165* (2006.01)

*H01L 29/10* (2006.01)

*H01L 21/02* (2006.01)

(71) Applicant: **Intel Corporation**, Santa Clara, CA (US)

(52) **U.S. Cl.**

CPC .... *H01L 29/42392* (2013.01); *H01L 29/0673*

(2013.01); *H01L 29/66795* (2013.01); *H01L*

*21/02532* (2013.01); *H01L 29/0649* (2013.01);

*H01L 29/1062* (2013.01); *H01L 29/165*

(2013.01)

(72) Inventors: **Tanuj TRIVEDI**, Hillsboro, OR (US);  
**Rahul RAMASWAMY**, Portland, OR (US);  
**Jeong Dong KIM**, Scappoose, OR (US);  
**Babak FALLAHAZAD**, Portland, OR (US);  
**Hsu-Yu CHANG**, Hillsboro, OR (US);  
**Ting CHANG**, Portland, OR (US);  
**Nidhi NIDHI**, Hillsboro, OR (US);  
**Walid M. HAFEZ**, Portland, OR (US)

(57)

**ABSTRACT**

Gate-all-around integrated circuit structures having dual nanowire/nanoribbon channel structures, and methods of fabricating gate-all-around integrated circuit structures having dual nanowire/nanoribbon channel structures, are described. For example, an integrated circuit structure includes a first vertical arrangement of nanowires above a substrate. A dielectric cap is over the first vertical arrangement of nanowires. A second vertical arrangement of nanowires is above the substrate. Individual ones of the second vertical arrangement of nanowires are laterally staggered with individual ones of the first vertical arrangement of nanowires and the dielectric cap.

(21) Appl. No.: **16/810,156**

(22) Filed: **Mar. 5, 2020**

**Publication Classification**

(51) **Int. Cl.**

*H01L 29/423* (2006.01)

*H01L 29/06* (2006.01)

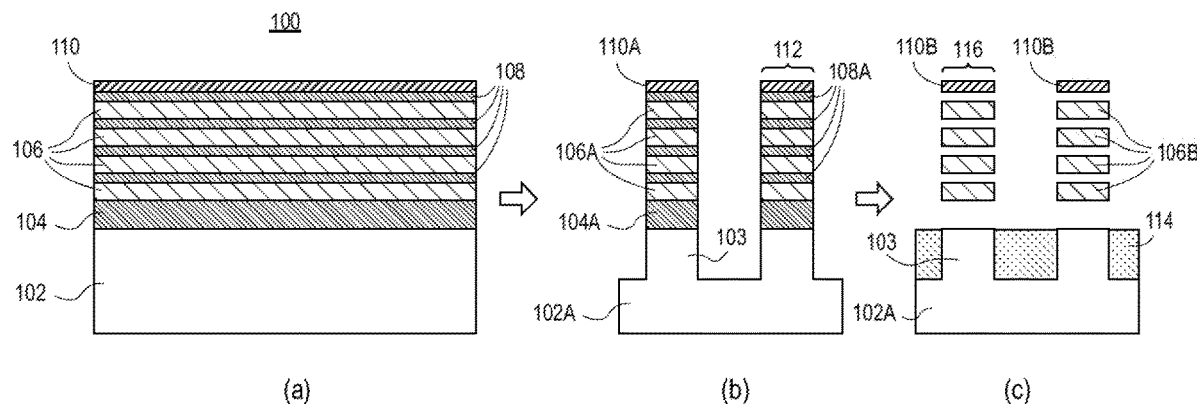

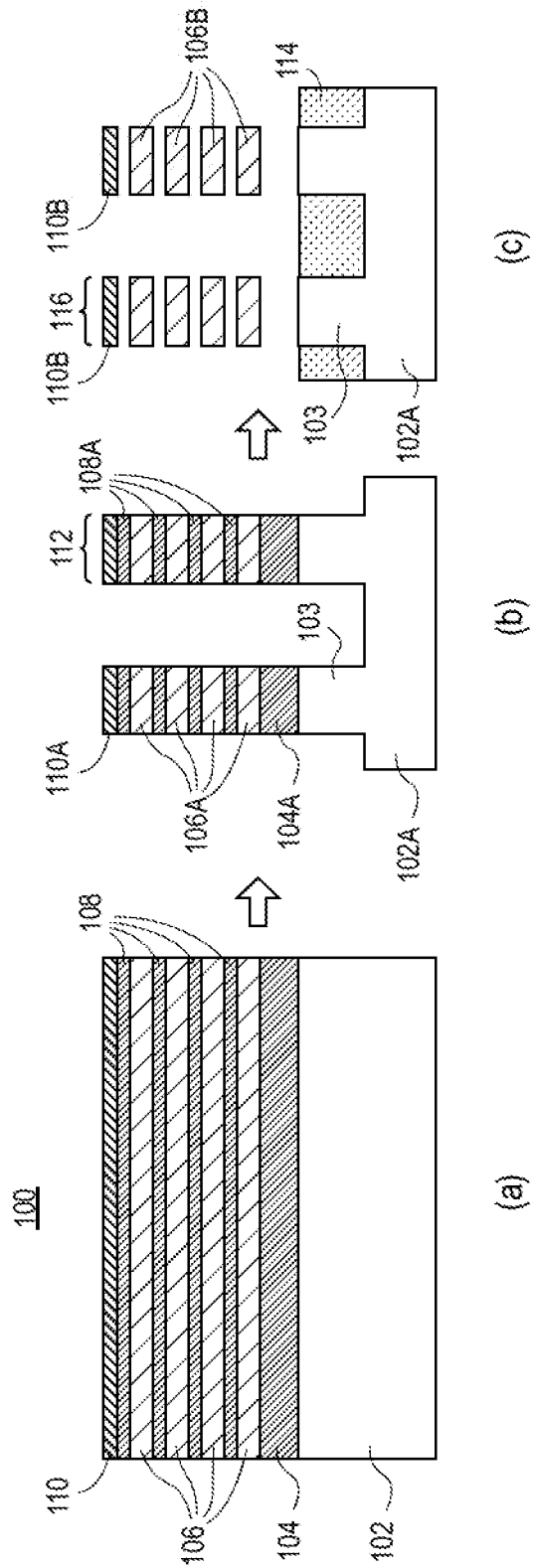

**FIG. 1**

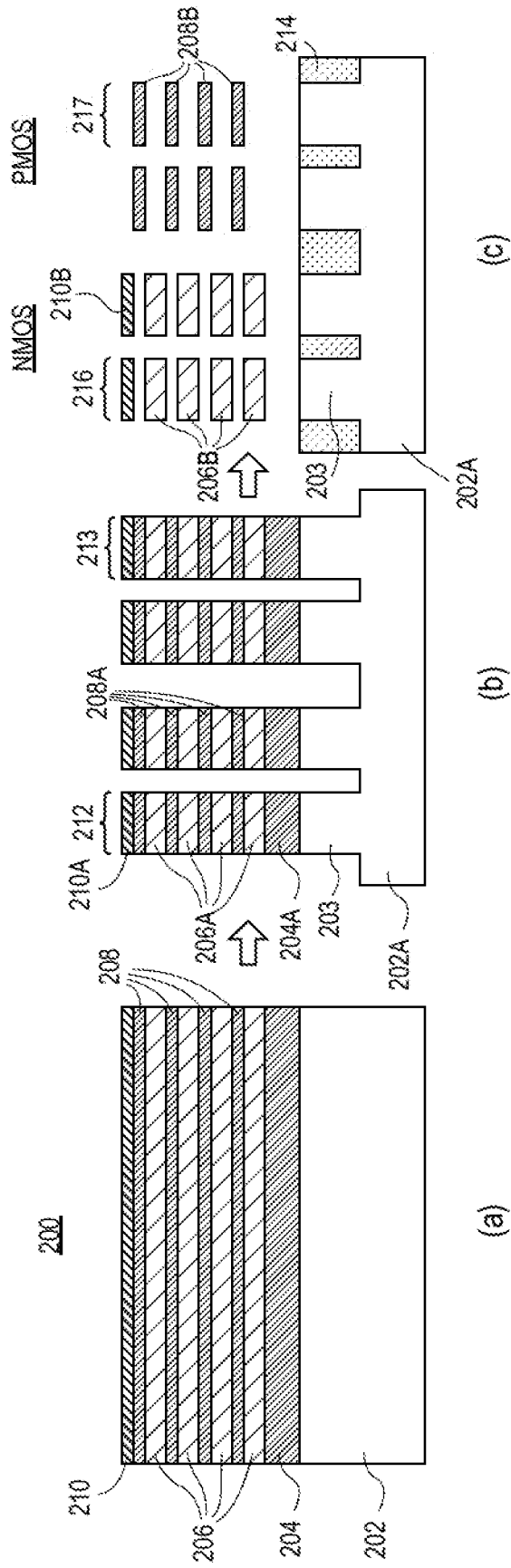
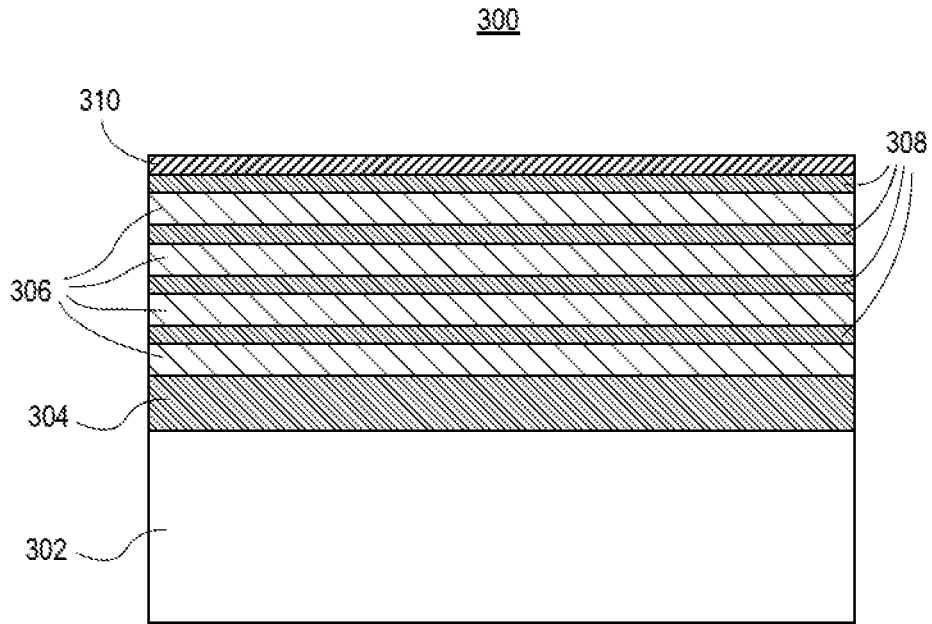
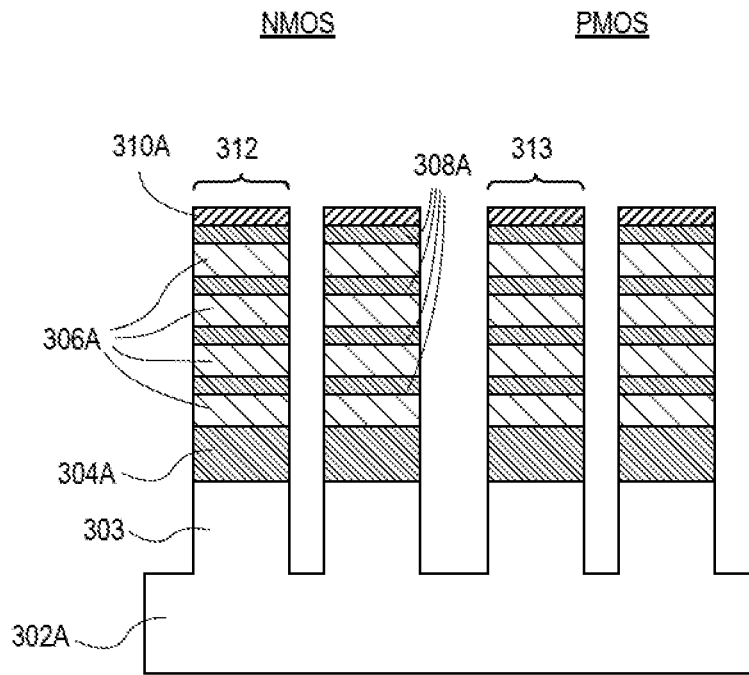

FIG. 2



**FIG. 3A**



**FIG. 3B**

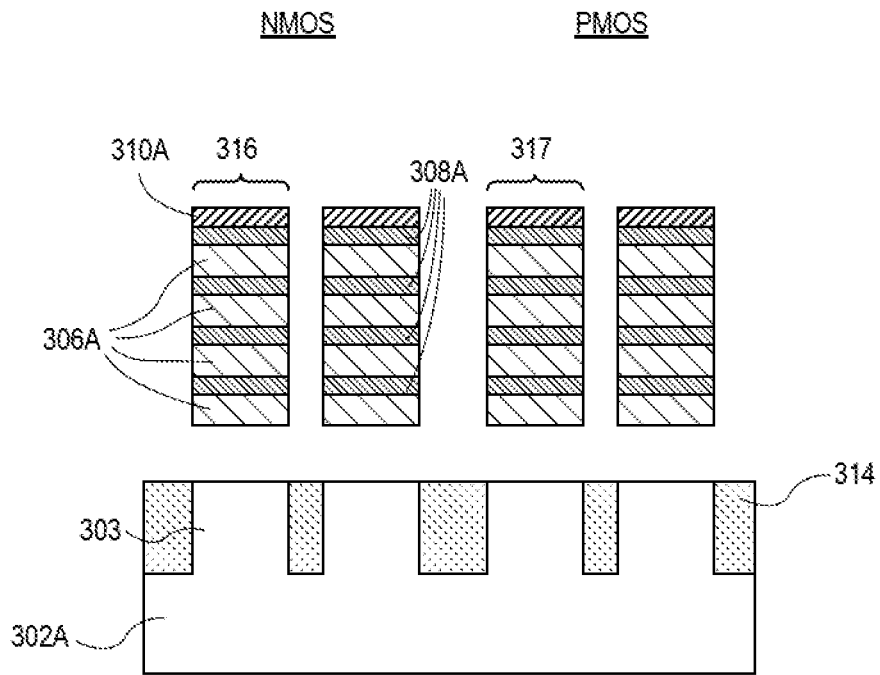

**FIG. 3C**

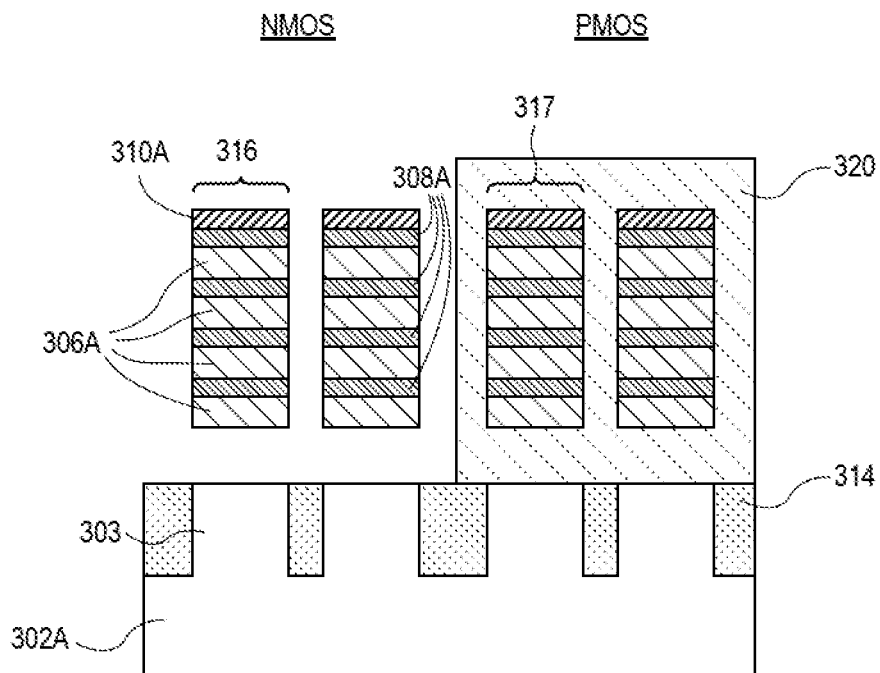

**FIG. 3D**

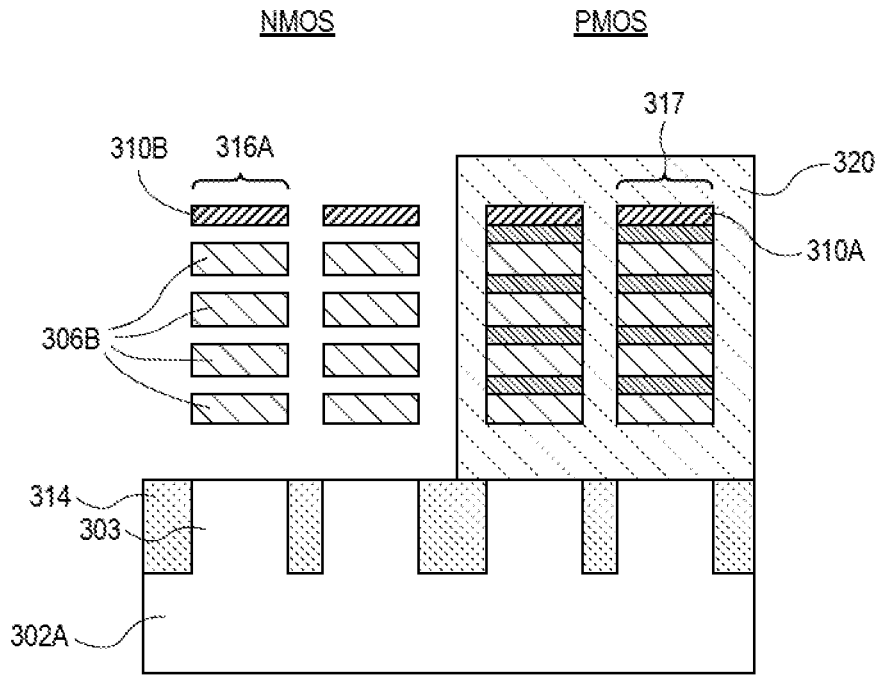

FIG. 3E

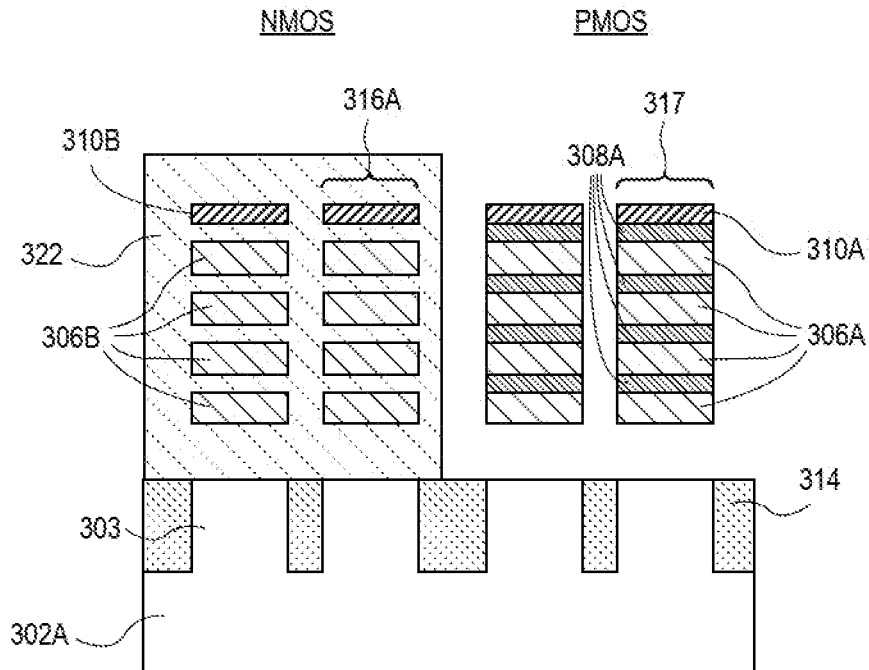

FIG. 3F

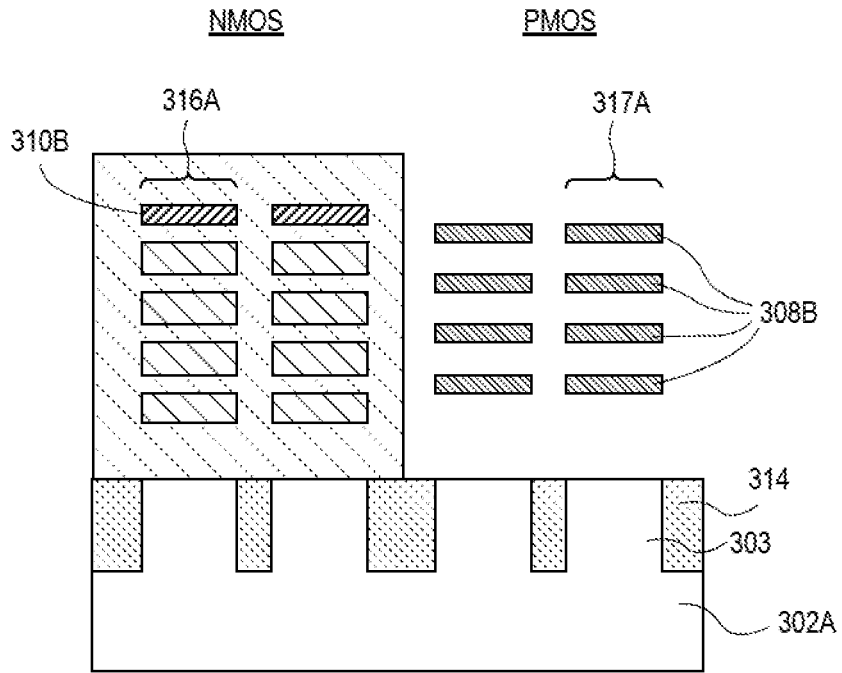

FIG. 3G

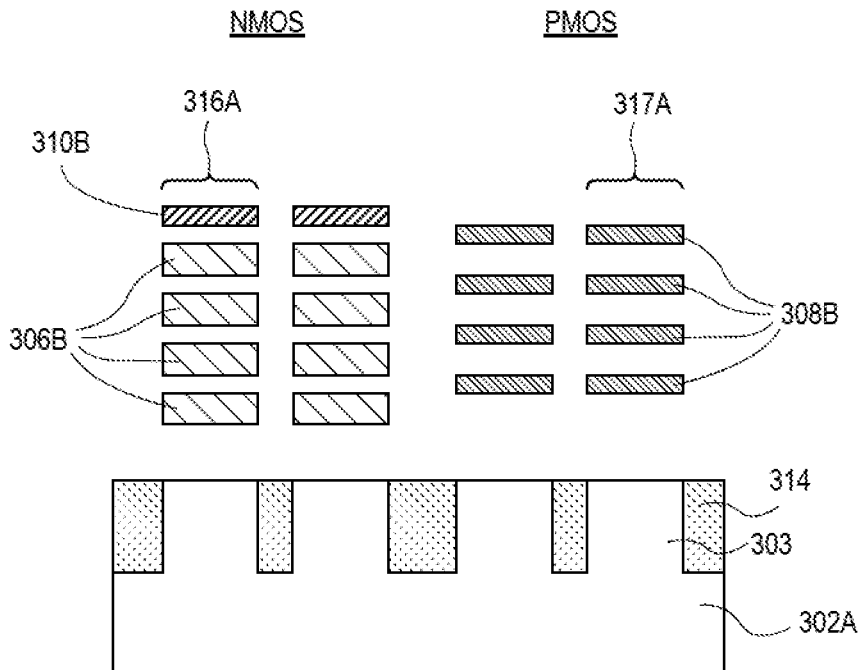

FIG. 3H

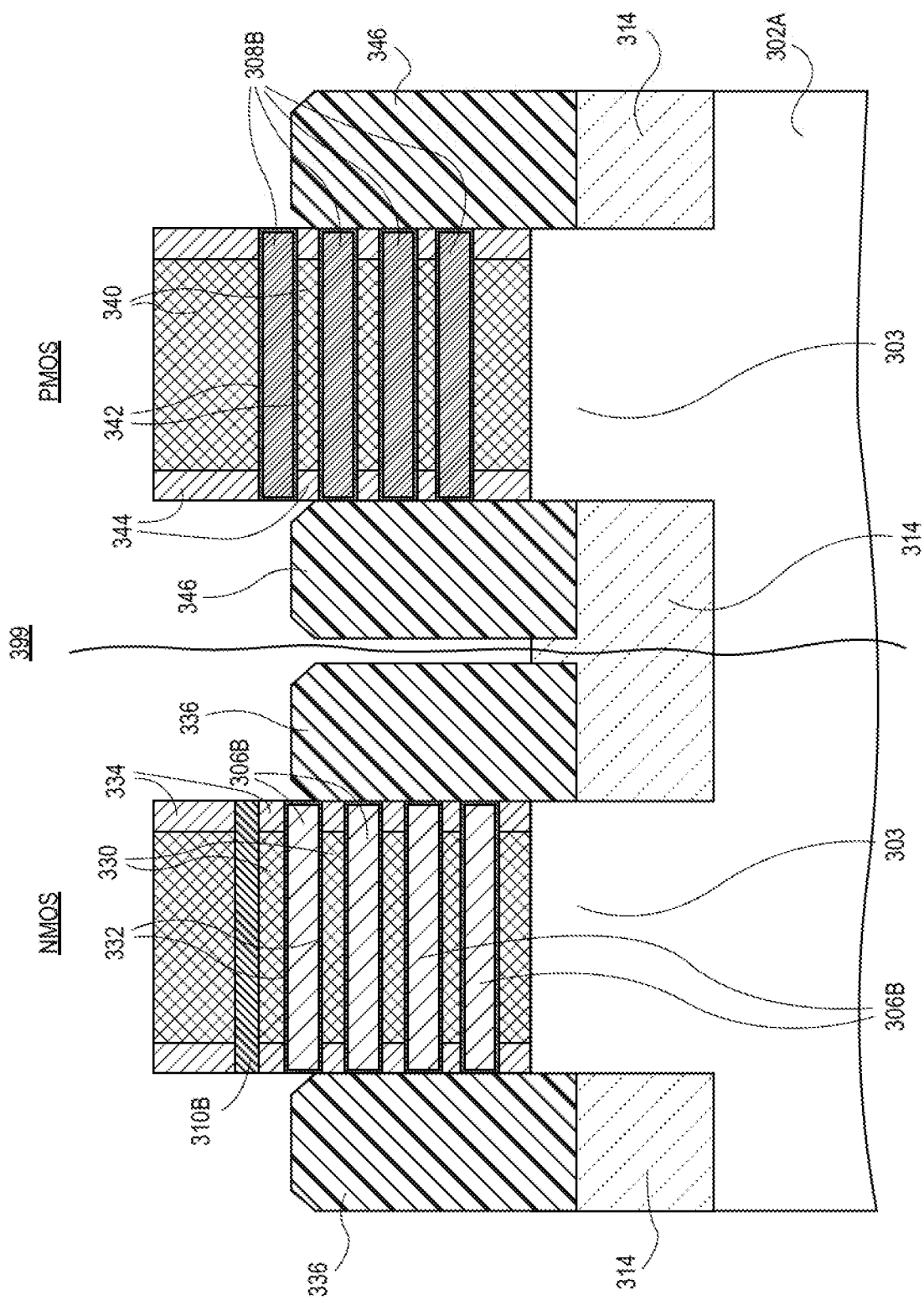

FIG. 31



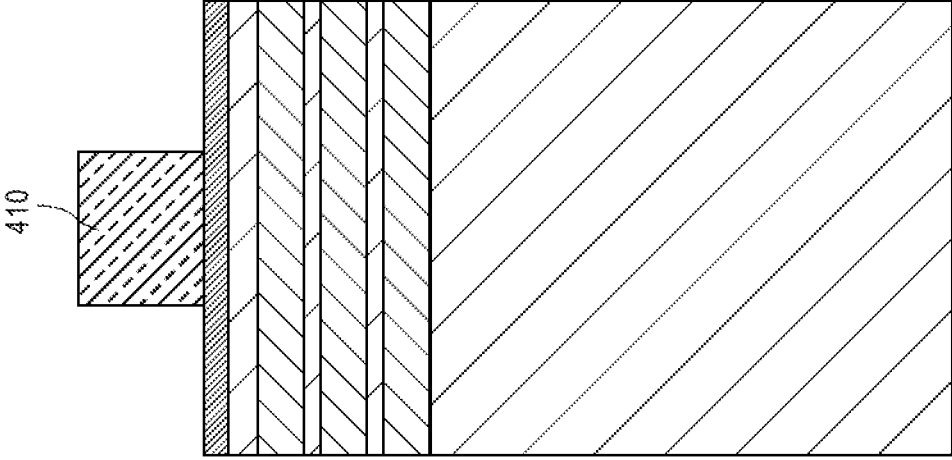

FIG. 4B

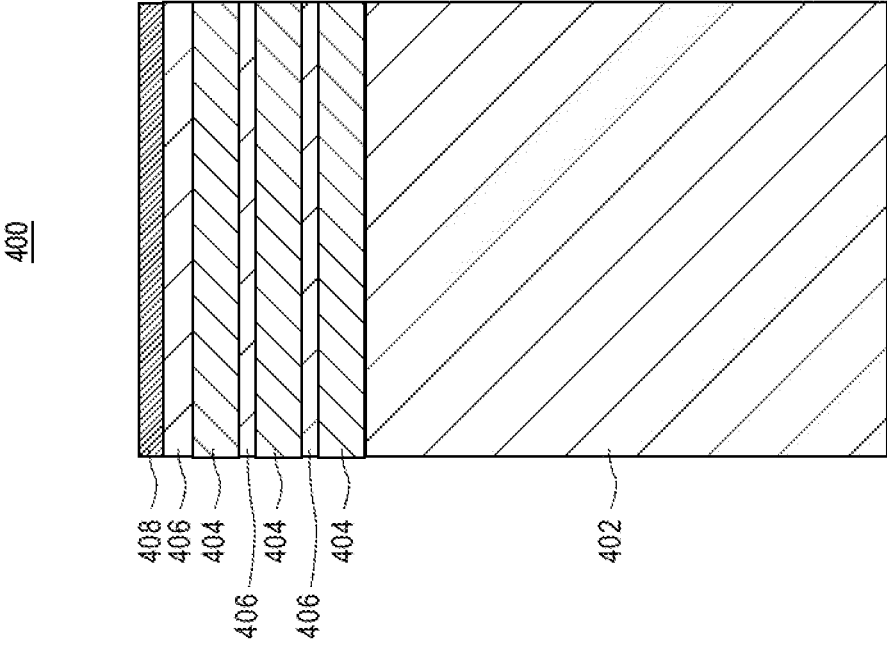

FIG. 4A

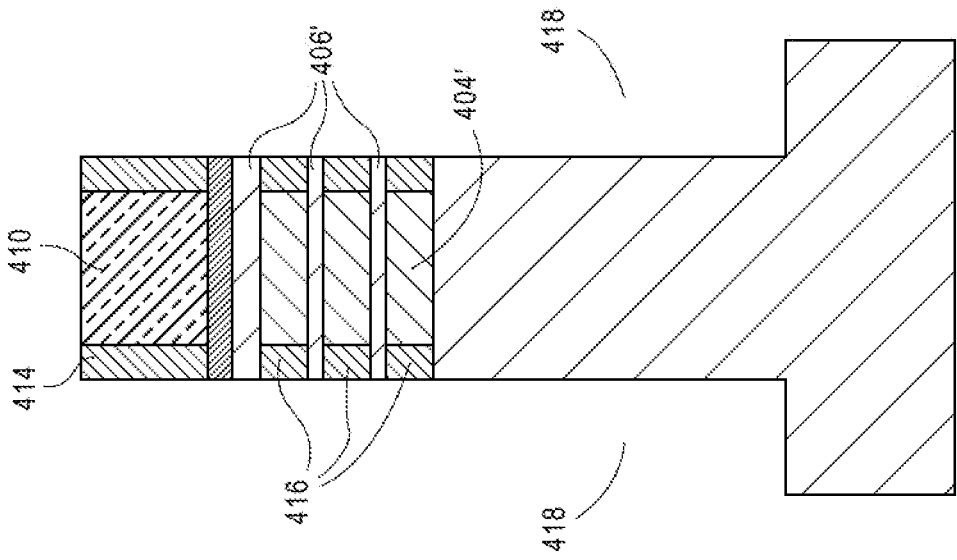

FIG. 4D

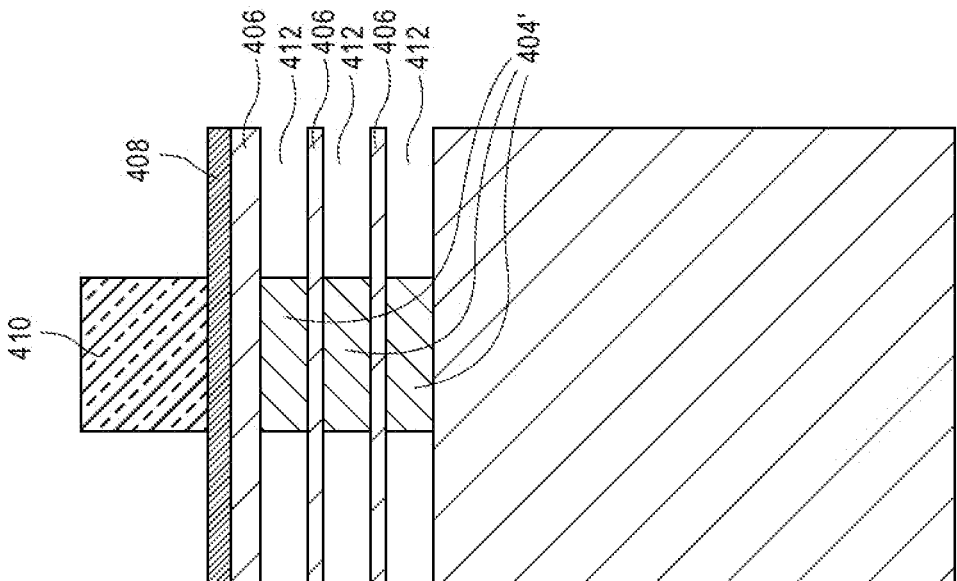

FIG. 4C

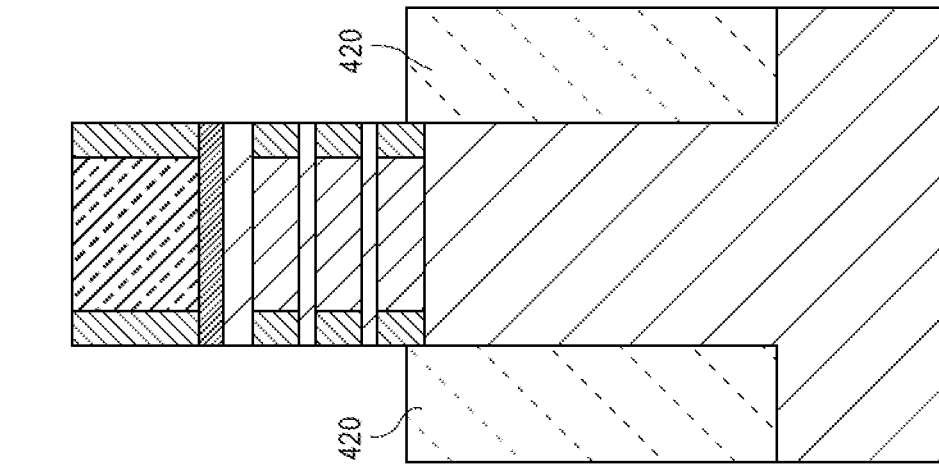
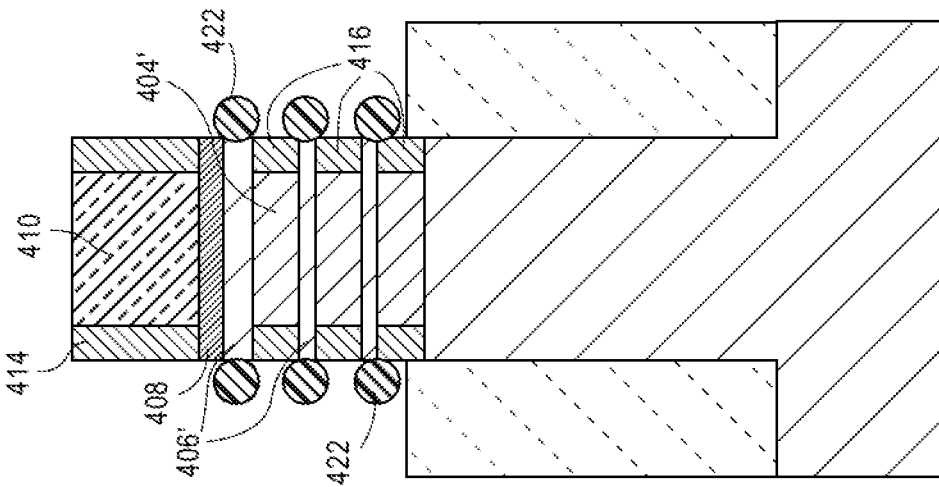
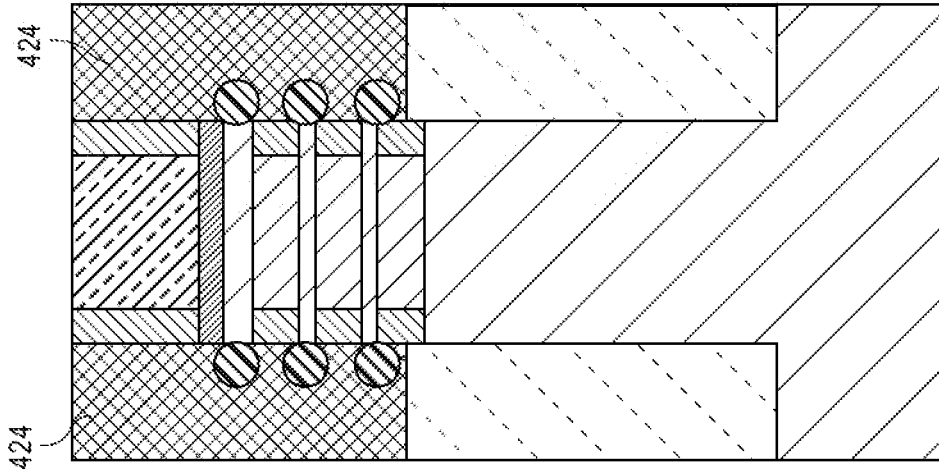

FIG. 4G

FIG. 4F

FIG. 4E

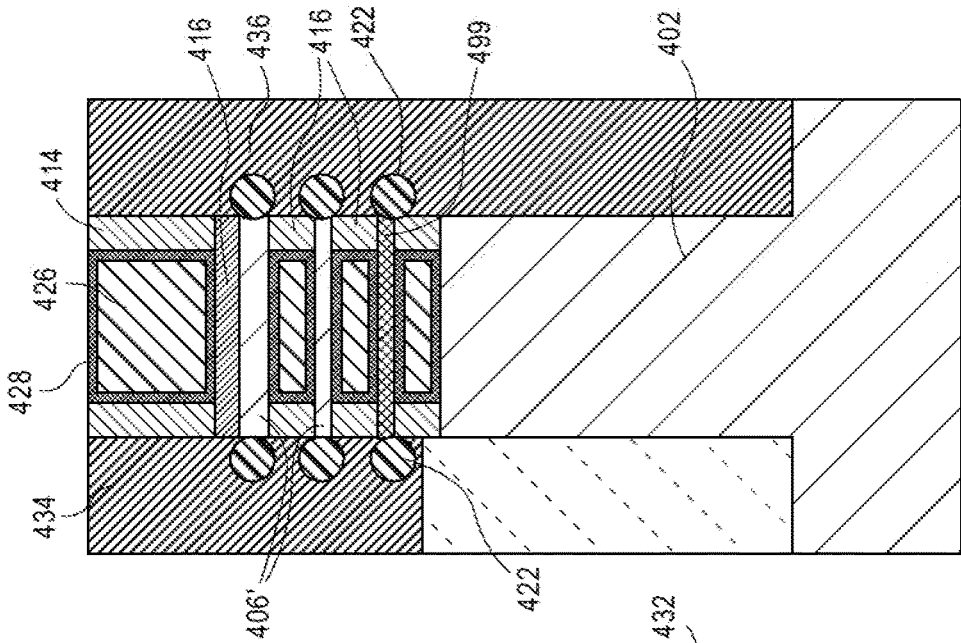

FIG. 4H

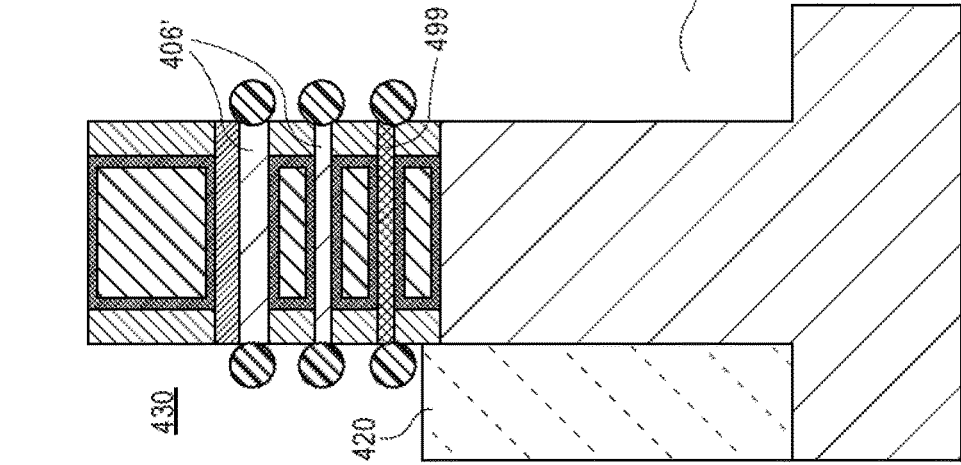

FIG. 4I

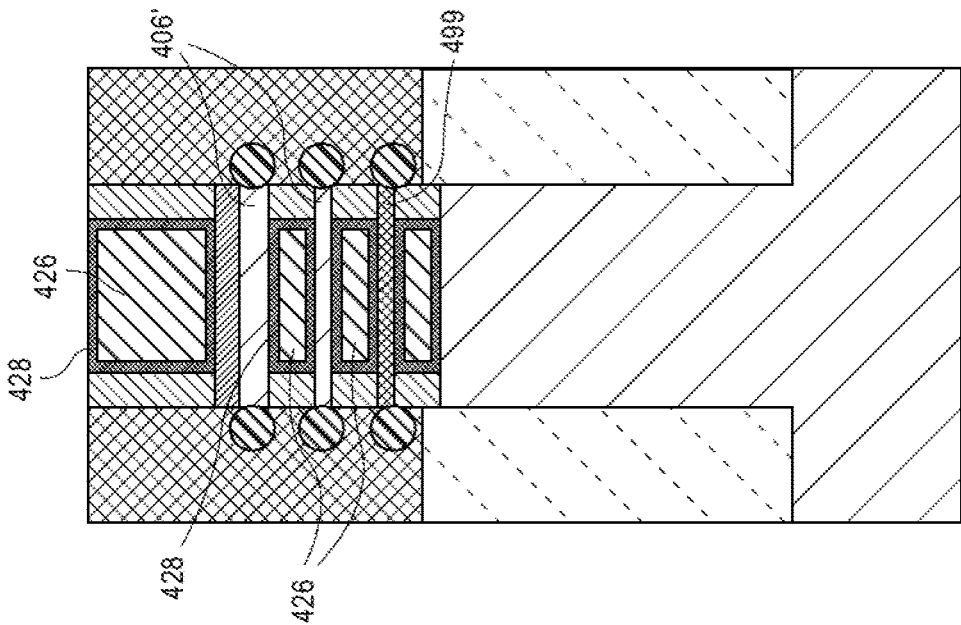

FIG. 4J

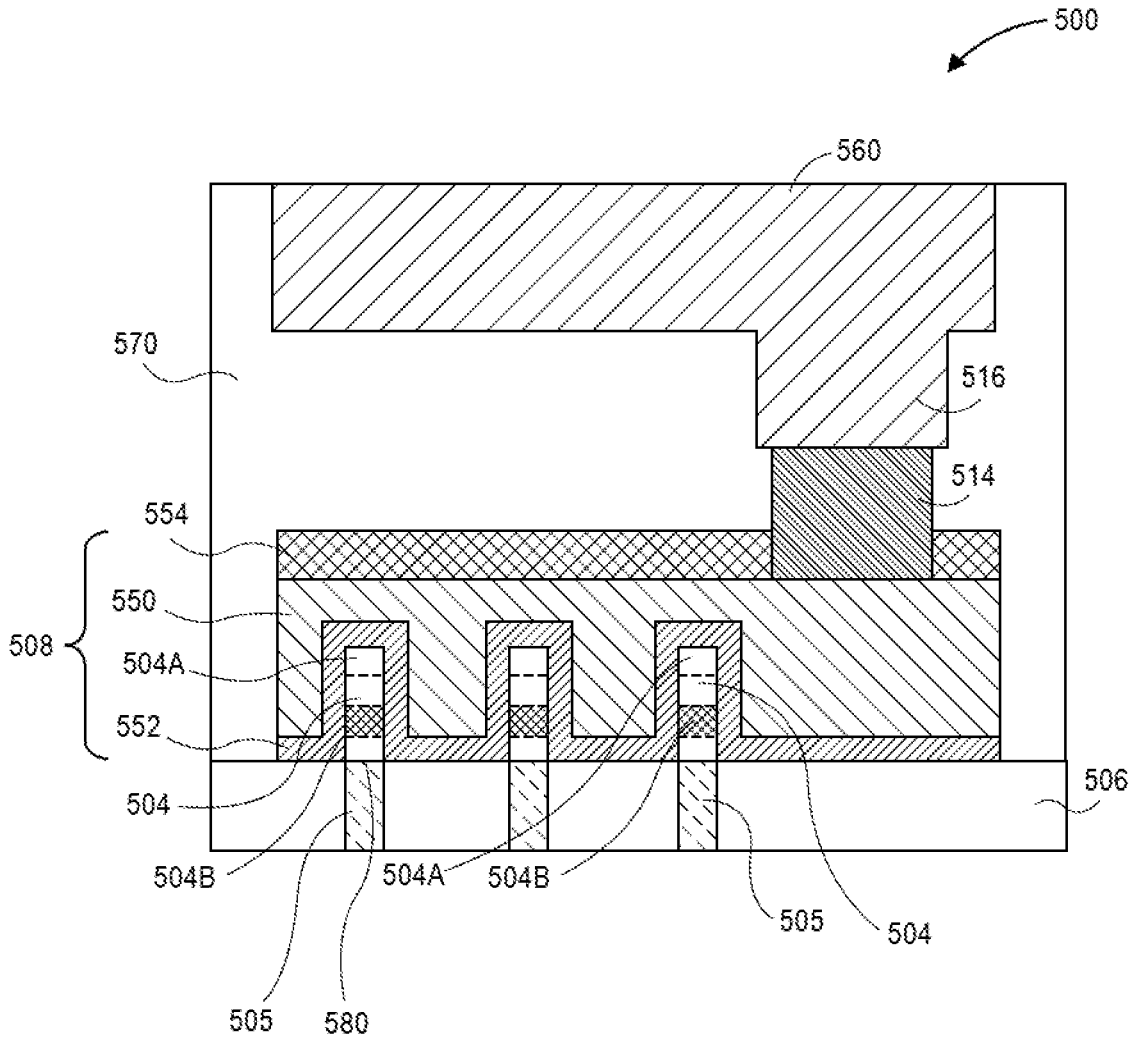
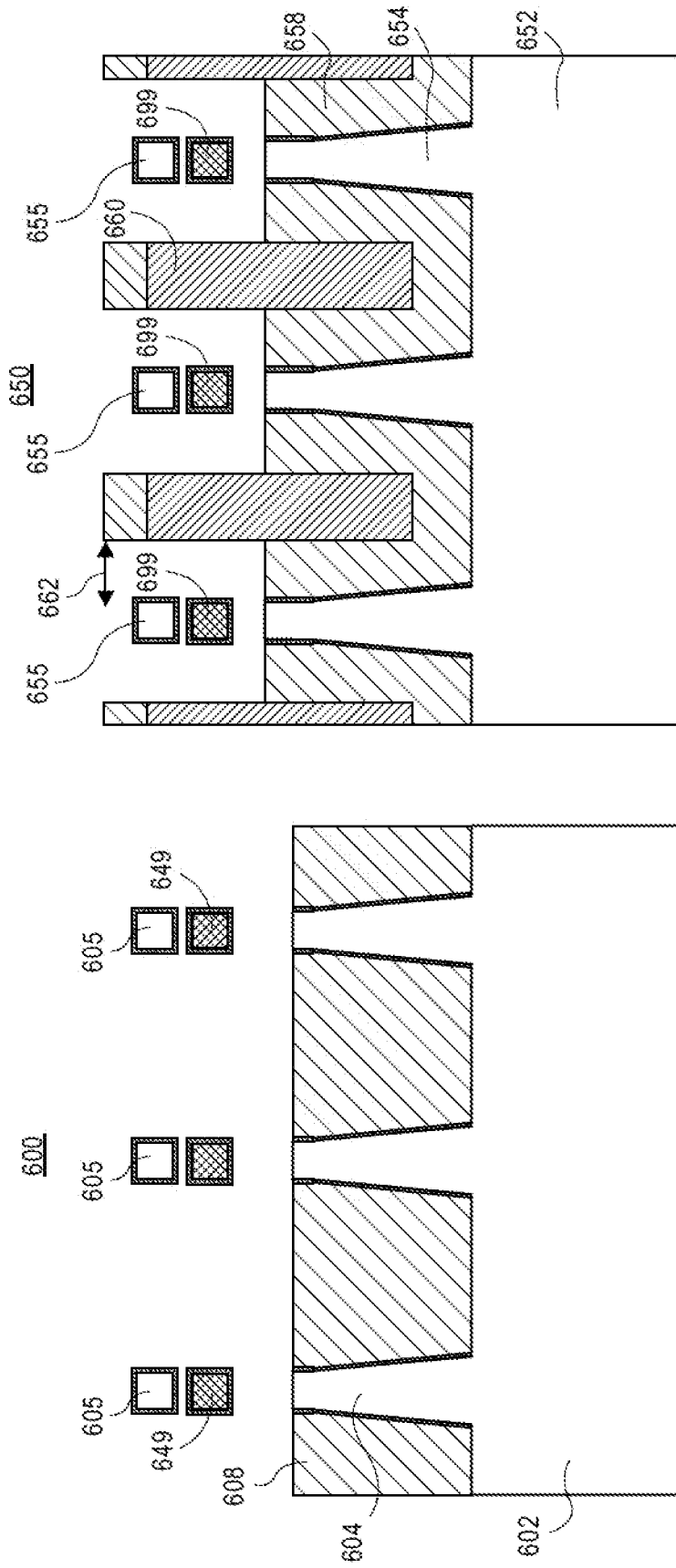

FIG. 5



(b)

(a)

FIG. 6

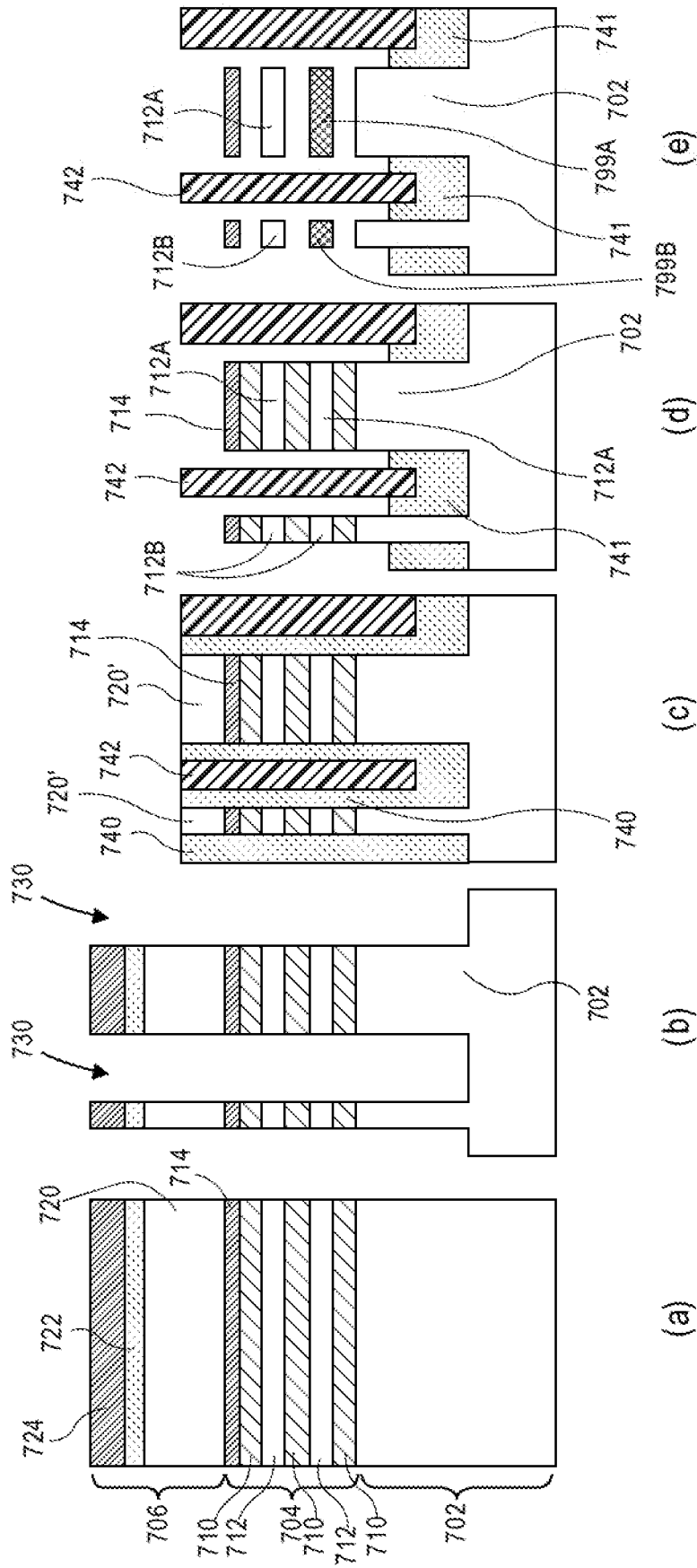
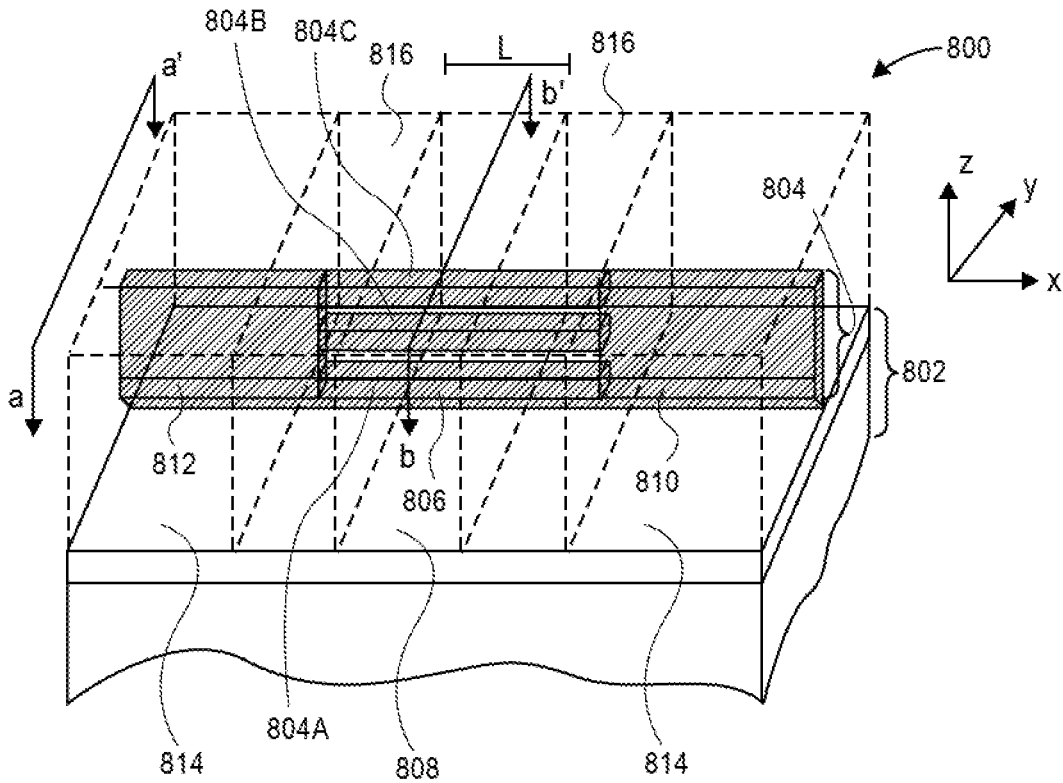
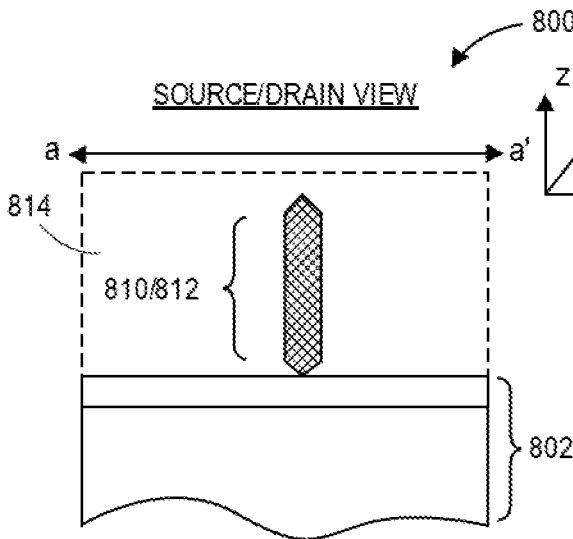

FIG. 7



**FIG. 8A**



**FIG. 8B**

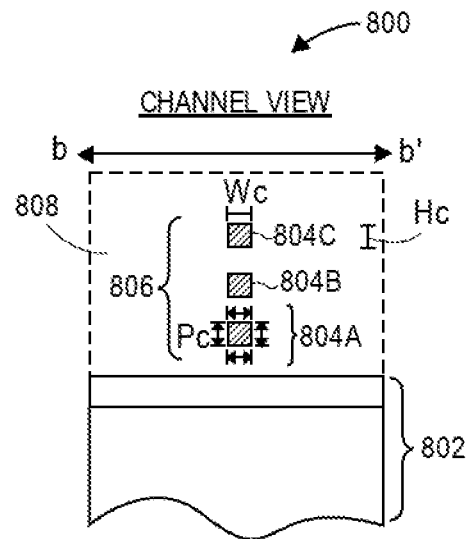

**FIG. 8C**



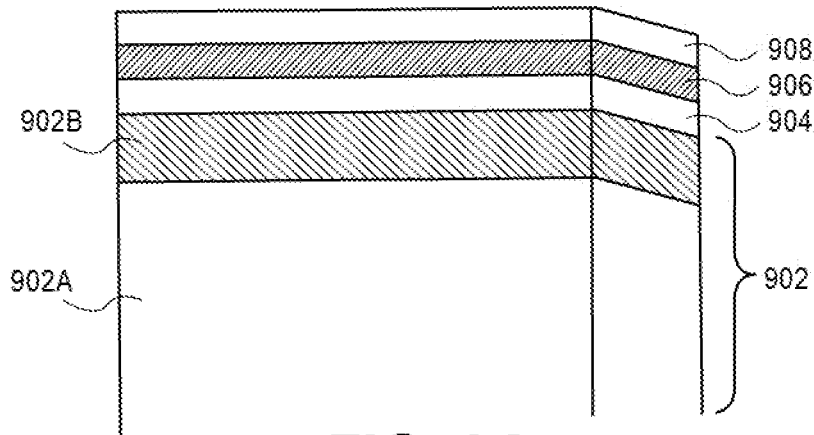

FIG. 9A

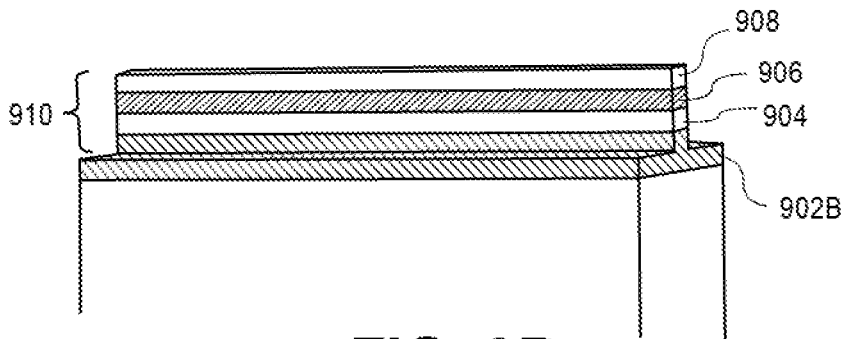

FIG. 9B

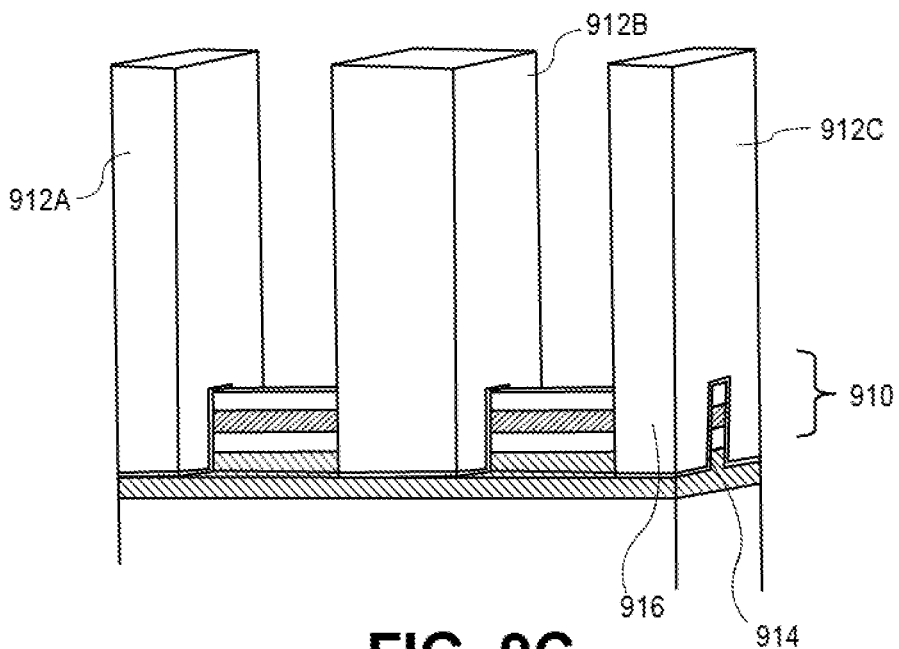
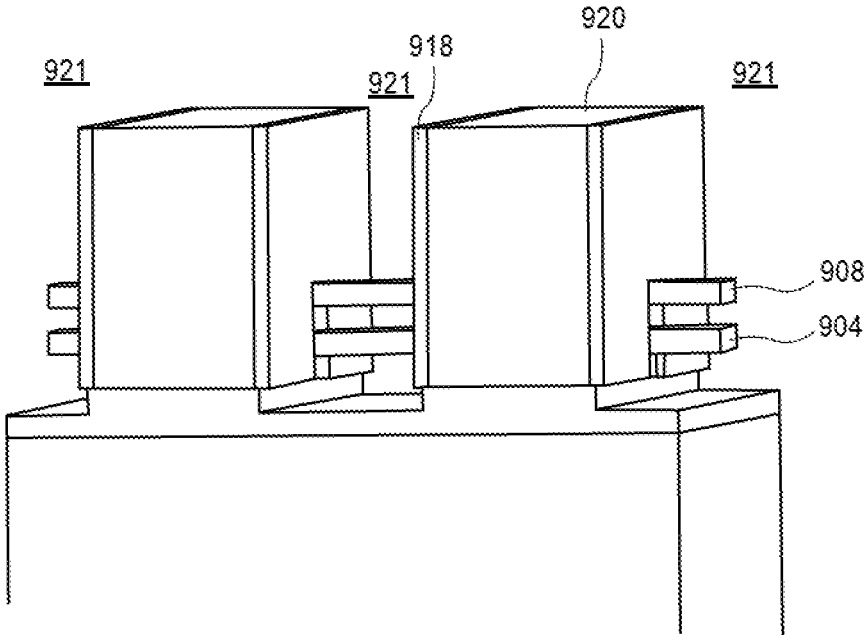
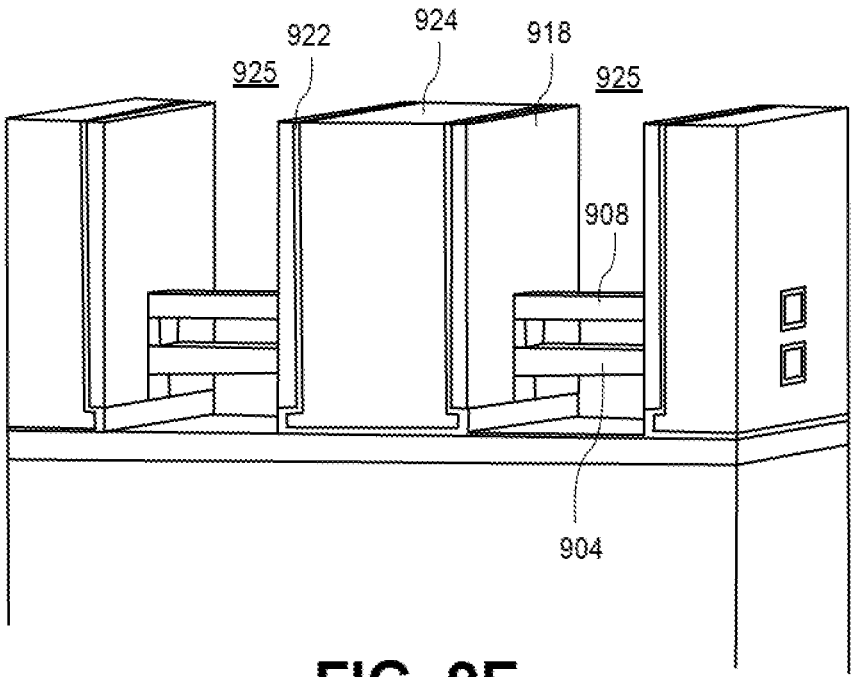

FIG. 9C



**FIG. 9D**



**FIG. 9E**

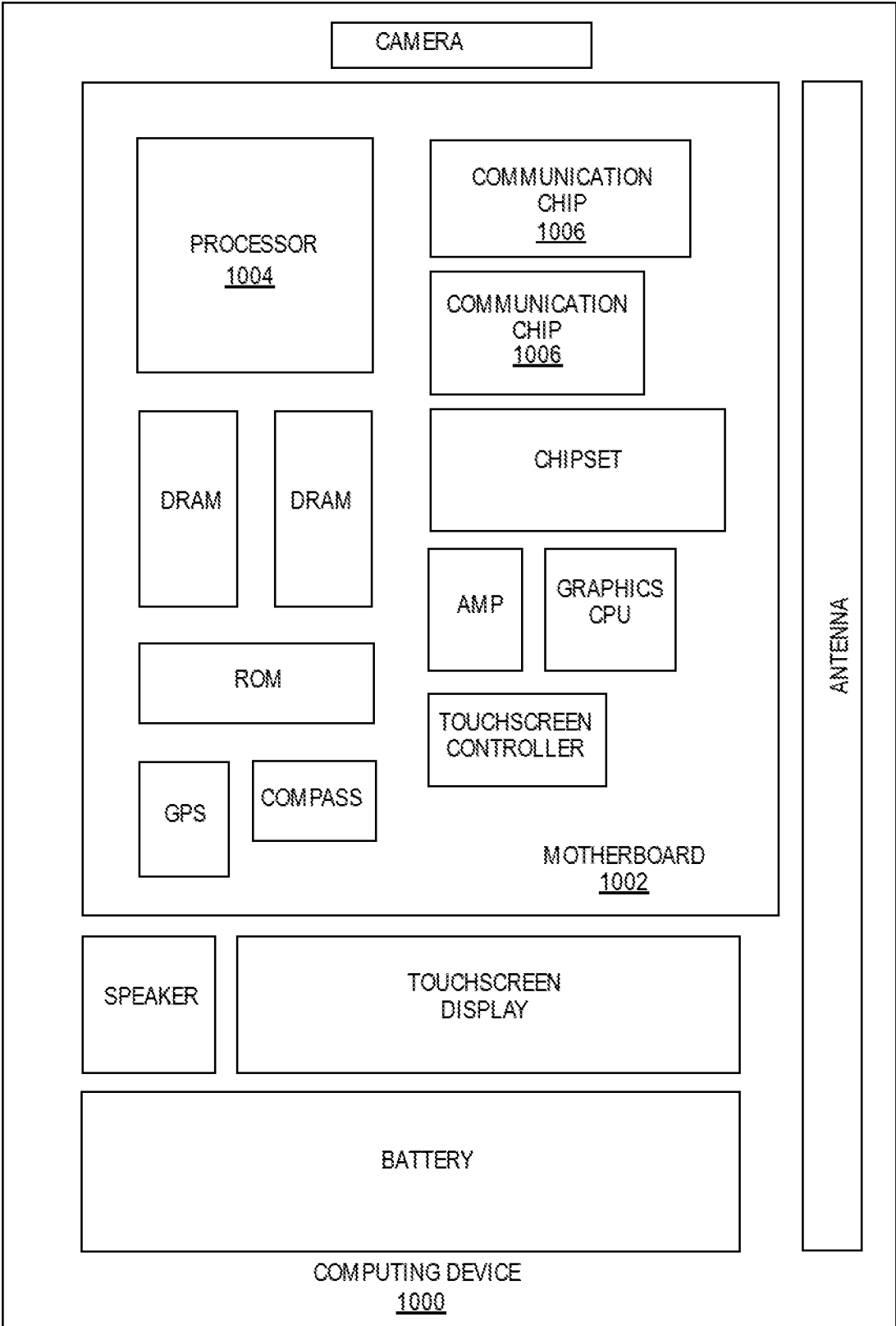
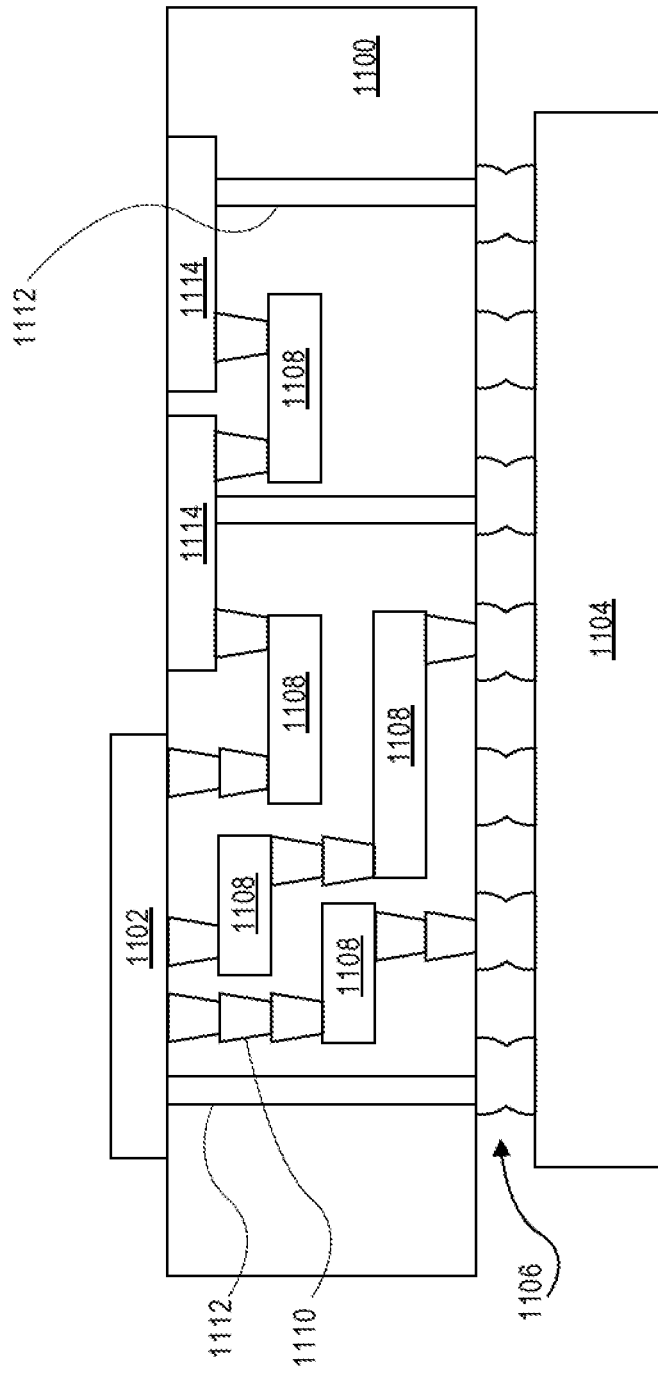

FIG. 10



**FIG. 11**

## GATE-ALL-AROUND INTEGRATED CIRCUIT STRUCTURES HAVING DUAL NANORIBBON CHANNEL STRUCTURES

### TECHNICAL FIELD

**[0001]** Embodiments of the disclosure are in the field of integrated circuit structures and processing and, in particular, gate-all-around integrated circuit structures having dual nanoribbon channel structures, and methods of fabricating gate-all-around integrated circuit structures having dual nanoribbon channel structures.

### BACKGROUND

**[0002]** For the past several decades, the scaling of features in integrated circuits has been a driving force behind an ever-growing semiconductor industry. Scaling to smaller and smaller features enables increased densities of functional units on the limited real estate of semiconductor chips. For example, shrinking transistor size allows for the incorporation of an increased number of memory or logic devices on a chip, lending to the fabrication of products with increased capacity. The drive for ever-more capacity, however, is not without issue. The necessity to optimize the performance of each device becomes increasingly significant.

**[0003]** In the manufacture of integrated circuit devices, multi-gate transistors, such as tri-gate transistors, have become more prevalent as device dimensions continue to scale down. In conventional processes, tri-gate transistors are generally fabricated on either bulk silicon substrates or silicon-on-insulator substrates. In some instances, bulk silicon substrates are preferred due to their lower cost and because they enable a less complicated tri-gate fabrication process. In another aspect, maintaining mobility improvement and short channel control as microelectronic device dimensions scale below the 10 nanometer (nm) node provides a challenge in device fabrication. Nanowires used to fabricate devices provide improved short channel control.

**[0004]** Scaling multi-gate and nanowire transistors has not been without consequence, however. As the dimensions of these fundamental building blocks of microelectronic circuitry are reduced and as the sheer number of fundamental building blocks fabricated in a given region is increased, the constraints on the lithographic processes used to pattern these building blocks have become overwhelming. In particular, there may be a trade-off between the smallest dimension of a feature patterned in a semiconductor stack (the critical dimension) and the spacing between such features.

### BRIEF DESCRIPTION OF THE DRAWINGS

**[0005]** FIG. 1 illustrates cross-sectional views representing various operations in a method of fabricating a gate-all-around integrated circuit structure having a singular nanowire/nanoribbon channel structure.

**[0006]** FIG. 2 illustrates cross-sectional views representing various operations in a method of fabricating a gate-all-around integrated circuit structure having a dual nanowire/nanoribbon channel structure, in accordance with an embodiment of the present disclosure.

**[0007]** FIGS. 3A-3I illustrate cross-sectional views representing various operations in a method of fabricating a gate-all-around integrated circuit structure having a dual

nanowire/nanoribbon channel structure, in accordance with an embodiment of the present disclosure.

**[0008]** FIGS. 4A-4J illustrates cross-sectional views of various operations in a method of fabricating a gate-all-around integrated circuit structure, in accordance with an embodiment of the present disclosure.

**[0009]** FIG. 5 illustrates a cross-sectional view of a non-planar integrated circuit structure as taken along a gate line, in accordance with an embodiment of the present disclosure.

**[0010]** FIG. 6 illustrates cross-sectional views taken through nanowires and fins for a non-endcap architecture (left-hand side (a)) versus a gate endcap architecture (right-hand side (b)), in accordance with an embodiment of the present disclosure.

**[0011]** FIG. 7 illustrate cross-sectional views representing various operations in a method of fabricating a gate endcap structure with gate-all-around devices, in accordance with an embodiment of the present disclosure.

**[0012]** FIG. 8A illustrates a three-dimensional cross-sectional view of a nanowire-based integrated circuit structure, in accordance with an embodiment of the present disclosure.

**[0013]** FIG. 8B illustrates a cross-sectional source or drain view of the nanowire-based integrated circuit structure of FIG. 8A, as taken along the a-a' axis, in accordance with an embodiment of the present disclosure.

**[0014]** FIG. 8C illustrates a cross-sectional channel view of the nanowire-based integrated circuit structure of FIG. 8A, as taken along the b-b' axis, in accordance with an embodiment of the present disclosure.

**[0015]** FIGS. 9A-9E illustrate three-dimensional cross-sectional views representing various operations in a method of fabricating a nanowire portion of a fin/nanowire structure, in accordance with an embodiment of the present disclosure.

**[0016]** FIG. 10 illustrates a computing device in accordance with one implementation of an embodiment of the disclosure.

**[0017]** FIG. 11 illustrates an interposer that includes one or more embodiments of the disclosure.

### DESCRIPTION OF THE EMBODIMENTS

**[0018]** Gate-all-around integrated circuit structures having dual nanowire/nanoribbon channel structures, and methods of fabricating gate-all-around integrated circuit structures having dual nanowire/nanoribbon channel structures, are described. In the following description, numerous specific details are set forth, such as specific integration and material regimes, in order to provide a thorough understanding of embodiments of the present disclosure. It will be apparent to one skilled in the art that embodiments of the present disclosure may be practiced without these specific details. In other instances, well-known features, such as integrated circuit design layouts, are not described in detail in order to not unnecessarily obscure embodiments of the present disclosure. Furthermore, it is to be appreciated that the various embodiments shown in the Figures are illustrative representations and are not necessarily drawn to scale.

**[0019]** Certain terminology may also be used in the following description for the purpose of reference only, and thus are not intended to be limiting. For example, terms such as "upper", "lower", "above", and "below" refer to directions in the drawings to which reference is made. Terms such as "front", "back", "rear", and "side" describe the orientation and/or location of portions of the component within a consistent but arbitrary frame of reference which is made

clear by reference to the text and the associated drawings describing the component under discussion. Such terminology may include the words specifically mentioned above, derivatives thereof, and words of similar import.

**[0020]** Embodiments described herein may be directed to front-end-of-line (FEOL) semiconductor processing and structures. FEOL is the first portion of integrated circuit (IC) fabrication where the individual devices (e.g., transistors, capacitors, resistors, etc.) are patterned in the semiconductor substrate or layer. FEOL generally covers everything up to (but not including) the deposition of metal interconnect layers. Following the last FEOL operation, the result is typically a wafer with isolated transistors (e.g., without any wires).

**[0021]** Embodiments described herein may be directed to back end of line (BEOL) semiconductor processing and structures. BEOL is the second portion of IC fabrication where the individual devices (e.g., transistors, capacitors, resistors, etc.) are interconnected with wiring on the wafer, e.g., the metallization layer or layers. BEOL includes contacts, insulating layers (dielectrics), metal levels, and bonding sites for chip-to-package connections. In the BEOL part of the fabrication stage contacts (pads), interconnect wires, vias and dielectric structures are formed. For modern IC processes, more than 10 metal layers may be added in the BEOL.

**[0022]** Embodiments described below may be applicable to FEOL processing and structures, BEOL processing and structures, or both FEOL and BEOL processing and structures. In particular, although an exemplary processing scheme may be illustrated using a FEOL processing scenario, such approaches may also be applicable to BEOL processing. Likewise, although an exemplary processing scheme may be illustrated using a BEOL processing scenario, such approaches may also be applicable to FEOL processing.

**[0023]** One or more embodiments described herein are directed to structures including stacks of nanoribbons of differing composition. One or more embodiments are directed to a thick gate high voltage silicon germanium (SiGe) PMOS nanoribbons integration scheme for system on chip (SoC) designs.

**[0024]** To provide context, state-of-the-art CMOS nanoribbon transistors utilize silicon (Si) nanoribbons to fabricate both NMOS and PMOS transistors. Fundamentally, SiGe channel material is more favorable for PMOS logic and high-voltage/analog capable transistors. NMOS and PMOS FinFETs have been fabricated using silicon and either well doping or N/P type work functions to distinguish the two devices. For the 7 nm node and beyond, strain engineering using conventional source/drain (S/D) epitaxial growth or liners is very challenging. A silicon germanium based PFET is a potential solution to engineering PMOS devices.

**[0025]** Embodiments described herein include a process scheme that enables co-integration of high-performance Si nanoribbon NMOS and SiGe nanoribbon PMOS transistors. In an embodiment, co-integration of high-performance Si nanoribbon NMOS with SiGe nanoribbon PMOS transistors can be implemented to fabricate logic, analog and high-voltage devices. Advantages for implementing one or more embodiments described herein can include one or more of (1) integration compatibility with current nodes in development/manufacturing, (2) mobility enhancement and reliabil-

ity advantage of SiGe nanoribbons, and/or (3) multi  $V_t$  systems meet both high-performance and low power design needs.

**[0026]** Embodiments described herein can be revealed by cross-sectional transmission electron microscope (TEM) imaging to show two-dimensional (2D) silicon (Si) nanoribbon transistors and 2D SiGe nanoribbon devices on a same chip. Embodiments may pertain to nanoribbons, FinFETs, SoC thick gate, and/or SiGe channel applications.

**[0027]** As used throughout, a nanowire typically refers to a structure having similar or the same width and height dimensions orthogonal to a channel length. A nanoribbon typically refers to a structure having differing width and height dimensions orthogonal to a channel length, e.g., greater width than height orthogonal to a channel length. In general, unless described relative to one another, e.g., a structure having both a nanowire stack and a nanoribbon stack, or unless specified as such, the term nanowire is often used throughout to exemplify a gate-all-around device which could be sized as a nanoribbon or a nanowire.

**[0028]** For comparative purposes, FIG. 1 illustrates cross-sectional views representing various operations in a method of fabricating a gate-all-around integrated circuit structure having a singular nanowire/nanoribbon channel structure.

**[0029]** Referring to part (a) of FIG. 1, a starting structure 100 includes a substrate 102 having a sacrificial base layer 104 and a plurality of active layers 106. A plurality of additional sacrificial release layers 108 is interleaved with the plurality of active layers 106. The starting structure 100 can also include a dielectric layer 110 thereon, as is depicted.

**[0030]** Referring to part (b) of FIG. 1, a fin pattern and etch process is used to form nanowire-forming (or nanoribbon-forming) stacks 112 on a patterned substrate 102A. Each nanowire-forming stack 112 includes a sub-fin structure 103 formed from etching into substrate 102. Each nanowire-forming stack 112 also includes a patterned sacrificial base layer 104A, and a plurality of nanowire layers 106A, and a plurality of sacrificial nanowire release layers 108A interleaved with the plurality of nanowire layers 106A. Each nanowire-forming stack 112 can also include a dielectric cap 110A thereon, as is depicted.

**[0031]** As explained in greater detail in other embodiments described herein, channel regions of the plurality of nanowire-forming stacks 112 may then be exposed, e.g., during a replacement gate process, prior to performing the subsequent nanowire release process described below. Part (c) of FIG. 1 is taken through such a channel region.

**[0032]** Referring to part (c) of FIG. 1, an isolation structure 114, such as a shallow trench isolation (STI) structure is formed adjacent to the sub-fin structures 103. The patterned sacrificial base layers 104A and the plurality of sacrificial nanowire release layers 108A are removed to form nanowire stacks 116. Each nanowire stack 116 includes released nanowires 106B and, if included, an overlying released dielectric cap 110B.

**[0033]** Embodiments described herein can involve modification of the nanoribbon process flow of FIG. 1 with additional patterning operations to create regions of Si nanoribbon NMOS and SiGe nanoribbon PMOS transistors. As a generalized example, FIG. 2 illustrates cross-sectional views representing various operations in a method of fabricating a gate-all-around integrated circuit structure having a dual nanowire/nanoribbon channel structure, in accordance with an embodiment of the present disclosure.

[0034] Referring to part (a) of FIG. 2, a starting structure 200 includes a substrate 202 having a sacrificial base layer 204 and a plurality of first active layers 206. A plurality of second active layers 208 is interleaved with the plurality of first active layers 206. The starting structure 200 can also include a dielectric layer 210 thereon, as is depicted.

[0035] In an embodiment, substrate 202 is a monocrystalline silicon substrate, the plurality of first active layers 206 is a plurality of silicon layers, the sacrificial base layer 204 is a silicon germanium base layer, and the plurality of second active layers 208 is a plurality of silicon germanium layers. In an embodiment, dielectric layer 210 is or includes silicon oxide, silicon dioxide, silicon nitride, or silicon oxynitride.

[0036] Referring to part (b) of FIG. 2, a fin pattern and etch process is used to form first nanowire-forming (or nanoribbon-forming) stacks 212 and second nanowire-forming (or nanoribbon-forming) stacks 213 on a patterned substrate 202A. Each nanowire-forming stack 212 or 213 includes a sub-fin structure 203 formed from etching into substrate 202. Each nanowire-forming stack 212 or 213 also includes a patterned sacrificial base layer 204A. Each nanowire-forming stack 212 can be viewed as including a plurality of first nanowire layers 206A, and a plurality of first sacrificial nanowire release layers 208A interleaved with the plurality of first nanowire layers 206A. On the other hand, each nanowire-forming stack 213 can be viewed as including a plurality of second nanowire layers 208A, and a plurality of second sacrificial nanowire release layers 206A interleaved with the plurality of second nanowire layers 208A. Each nanowire-forming stack 212 or 213 can also include a dielectric cap 210A thereon, as is depicted.

[0037] As explained in greater detail in other embodiments described herein, channel regions of the plurality of nanowire-forming stacks 212 or 213 may then be exposed, e.g., during a replacement gate process, prior to performing the subsequent nanowire release process described below. Part (c) of FIG. 2 is taken through such a channel region.

[0038] Referring to part (c) of FIG. 2, an isolation structure 214, such as a shallow trench isolation (STI) structure is formed adjacent to the sub-fin structures 203. The patterned sacrificial base layers 204A are removed. For nanowire-forming stacks 212, the plurality of first sacrificial nanowire release layers 208A are removed to form nanowire stacks 216. Each nanowire stack 216 includes released nanowires 206B and, if included, an overlying released dielectric cap 210B, as is depicted. For nanowire-forming stacks 213, the plurality of second sacrificial nanowire release layers 206A are removed to form nanowire stacks 217. Each nanowire stack 217 includes released nanowires 208B and, if included, an overlying released dielectric cap. However, in some embodiments, the dielectric cap of each nanowire stack 217 is removed, as is depicted, to enable access of a gate structure to the top surface of the top nanowire of the released nanowires 208B.

[0039] In an embodiment, individual ones of the released nanowires 208B of each nanowire stack 217 are thinner (vertical direction) than the individual ones of the released nanowires 206B of each nanowire stack 216, as is depicted. In another embodiment, individual ones of the released nanowires 208B of each nanowire stack 217 are thicker (vertical direction) than the individual ones of the released nanowires 206B of each nanowire stack 216. In another embodiment, individual ones of the released nanowires 208B of each nanowire stack 217 are the same thickness

(vertical direction) as the individual ones of the released nanowires 206B of each nanowire stack 216.

[0040] As an exemplary process flow for achieving a dual nanowire/nanoribbon structure of FIG. 2, FIGS. 3A-3I illustrate cross-sectional views representing various operations in a method of fabricating a gate-all-around integrated circuit structure having a dual nanowire/nanoribbon channel structure, in accordance with an embodiment of the present disclosure.

[0041] Referring to FIG. 3A, a starting structure 300 includes a substrate 302 having a sacrificial base layer 304 and a plurality of first active layers 306. A plurality of second active layers 308 is interleaved with the plurality of first active layers 306. The starting structure 300 can also include a dielectric layer 310 thereon, as is depicted. In an embodiment, substrate 302 is a monocrystalline silicon substrate, the plurality of first active layers 306 is a plurality of silicon layers, the sacrificial base layer 304 is a silicon germanium base layer, and the plurality of second active layers 308 is a plurality of silicon germanium layers. In an embodiment, dielectric layer 310 is or includes silicon oxide, silicon dioxide, silicon nitride, or silicon oxynitride.

[0042] Referring to FIG. 3B, a fin pattern and etch process is used to form first nanowire-forming (or nanoribbon-forming) stacks 312 and second nanowire-forming (or nanoribbon-forming) stacks 313 on a patterned substrate 302A. Each nanowire-forming stack 312 or 313 includes a sub-fin structure 303 formed from etching into substrate 302. Each nanowire-forming stack 312 or 313 also includes a patterned sacrificial base layer 304A. Each nanowire-forming stack 312 can be viewed as including a plurality of first nanowire layers 306A, and a plurality of first sacrificial nanowire release layers 308A interleaved with the plurality of first nanowire layers 306A. On the other hand, each nanowire-forming stack 313 can be viewed as including a plurality of second nanowire layers 308A, and a plurality of second sacrificial nanowire release layers 306A interleaved with the plurality of second nanowire layers 308A. Each nanowire-forming stack 312 or 313 can also include a dielectric cap 310A thereon, as is depicted. In an embodiment, nanowire-forming stacks 312 are for fabricating NMOS devices, and nanowire-forming stacks 313 are for fabricating PMOS devices.

[0043] As explained in greater detail in other embodiments described herein, channel regions of the plurality of nanowire-forming stacks 312 or 313 may then be exposed, e.g., during a replacement gate process, prior to performing the subsequent nanowire release process described below. FIGS. 3C-3I are taken through such a channel region.

[0044] Referring to FIG. 3C, an isolation structure 314, such as a shallow trench isolation (STI) structure is formed adjacent to the sub-fin structures 303. The patterned sacrificial base layers 304A are removed from nanowire-forming stacks 312 or 313 to form corresponding partially released nanowire-forming stacks 316 or 317, respectively. In one embodiment, the upper portions of the plurality of nanowire-forming stacks 312 or 313 are protected, e.g., by a helmet protecting layer, while sacrificial base layers 304A are exposed for release.

[0045] Referring to FIG. 3D, the nanowire-forming stacks 313 are masked, e.g., by a lithographically patterned hard-mask 320. The nanowire-forming stacks 312 are exposed.

[0046] Referring to FIG. 3E, the plurality of first sacrificial nanowire release layers 308A is removed from the partially

released nanowire-forming stacks **316** to form nanowire stacks **316A**. Each nanowire stack **316A** includes released nanowires **306B** and, if included, an overlying released dielectric cap **310B**, as is depicted.

[0047] Referring to FIG. 3F, the lithographically patterned hardmask **320** is removed. The nanowire stacks **316A** are masked, e.g., by a lithographically patterned hardmask **322**. The partially released nanowire-forming stacks **317** are exposed.

[0048] Referring to FIG. 3G, the plurality of second sacrificial nanowire release layers **306A** is removed from the partially released nanowire-forming stacks **317** to form nanowire stacks **317A**. Each nanowire stack **317A** includes released nanowires **308B** and, if included, an overlying released dielectric cap. However, in some embodiments, the dielectric cap of each nanowire stack **317A** is removed, as is depicted, to enable access of a gate structure to the top surface of the top nanowire of the released nanowires **308B**.

[0049] Referring to FIG. 3H, the lithographically patterned hardmask **322** is removed to reveal nanowire stacks **316A** and nanowire stacks **317A**. In an embodiment, individual ones of the released nanowires **308B** of each nanowire stack **317A** are thinner (vertical direction) than the individual ones of the released nanowires **306B** of each nanowire stack **316A**, as is depicted. In another embodiment, individual ones of the released nanowires **308B** of each nanowire stack **317A** are thicker (vertical direction) than the individual ones of the released nanowires **306B** of each nanowire stack **316A**. In another embodiment, individual ones of the released nanowires **308B** of each nanowire stack **317A** are the same thickness (vertical direction) as the individual ones of the released nanowires **306B** of each nanowire stack **316A**.

[0050] Referring to FIG. 3I, the nanowire stacks **316A** and **317B** of FIG. 3I are subjected to further processing, such as gate stack and gate spacer fabrication, and epitaxial source or drain region fabrication. In particular, with reference to a single structure in the NMOS region, a gate stack including a gate electrode **330** and a gate dielectric **332** is formed over and surrounding the released dielectric cap **310B** and the nanowires **306B** of one of the nanowire stacks **316A**. Gate spacers **334** are also formed. Epitaxial source or drain structures **336** are formed on sides of the gate stack. The epitaxial source or drain structures **336** can be partially recessed into the isolation structure **314**, as is depicted. With reference to a single structure in the PMOS region, a gate stack including a gate electrode **340** and a gate dielectric **342** is formed over and surrounding the nanowires **308B** of one of the nanowire stacks **317A**. Gate spacers **344** are also formed. Epitaxial source or drain structures **346** are formed on sides of the gate stack. The epitaxial source or drain structures **346** can be partially recessed into the isolation structure **314**, as is depicted.

[0051] In accordance with an embodiment of the present disclosure, with reference again to FIG. 3I, an integrated circuit structure includes a first vertical arrangement of nanowires **306B** above a substrate **302A**. A dielectric cap **310B** is over the first vertical arrangement of nanowires **306B**. A second vertical arrangement of nanowires **308B** is above the substrate **302A**. Individual ones of the second vertical arrangement of nanowires **308B** are laterally staggered with individual ones of the first vertical arrangement of nanowires **306B** and the dielectric cap **310B**. In an embodiment, there is a dielectric cap **310B** over the first

vertical arrangement of nanowires **306B** but there is no dielectric cap over the second vertical arrangement of nanowires **308B**, as is depicted.

[0052] In an embodiment, a bottommost nanowire of the first vertical arrangement of nanowires **306B** is below a bottommost nanowire of the second vertical arrangement of nanowires **308B**, as is depicted. In an embodiment, an uppermost nanowire of the first vertical arrangement of nanowires **306B** is below an uppermost nanowire of the second vertical arrangement of nanowires **308B**, as is depicted. In an embodiment, the dielectric cap **310B** is above an uppermost nanowire of the second vertical arrangement of nanowires **308B**.

[0053] In an embodiment, the first vertical arrangement of nanowires **306B** is composed of a different semiconductor material than the second vertical arrangement of nanowires **308B**. In one such embodiment, the first vertical arrangement of nanowires is composed of silicon, and the second vertical arrangement of nanowires is composed of silicon germanium.

[0054] In an embodiment, the first vertical arrangement of nanowires **306B** has a same number of nanowires as the second vertical arrangement of nanowires **308B**, as is depicted. In another embodiment, the first vertical arrangement of nanowires **306B** has a different number of nanowires than the second vertical arrangement of nanowires **308B**, exemplary structures for which are described in greater detail below.

[0055] In an embodiment, a first gate stack **330/332** is over the first vertical arrangement of nanowires **306B** and the dielectric cap **310B**, and a second gate stack **340/342** is over the second vertical arrangement of nanowires **308B**. In an embodiment, first epitaxial source or drain structures **336** are at ends of the first vertical arrangement of nanowires **306B**, and second epitaxial source or drain structures **346** are at ends of the second vertical arrangement of nanowires **308B**. In one such embodiment, the first **336** and second **346** epitaxial source or drain structures are non-discrete first and second epitaxial source or drain structures, as is depicted. In another such embodiment, the first **336** and second **346** epitaxial source or drain structures are discrete first and second epitaxial source or drain structures, exemplary structures for which are described in greater detail below. In an embodiment, the first vertical arrangement of nanowires **306B** is over a first sub-fin **303**, and the second vertical arrangement of nanowires **308B** is over a second sub-fin **303**, as is depicted.

[0056] It is to be appreciated that, in a particular embodiment, channel layers (or corresponding release layers) of a first plurality of nanowires (or nanoribbons) may be composed of silicon. As used throughout, a silicon layer may be used to describe a silicon material composed of a very substantial amount of, if not all, silicon. However, it is to be appreciated that, practically, 100% pure Si may be difficult to form and, hence, could include a tiny percentage of carbon, germanium or tin. Such impurities may be included as an unavoidable impurity or component during deposition of Si or may “contaminate” the Si upon diffusion during post deposition processing. As such, embodiments described herein directed to a silicon layer may include a silicon layer that contains a relatively small amount, e.g., “impurity” level, non-Si atoms or species, such as Ge, C or Sn. It is to be appreciated that a silicon layer as described herein may



be undoped or may be doped with dopant atoms such as boron, phosphorous or arsenic.

**[0057]** It is to be appreciated that, in a particular embodiment, channel layers (or corresponding release layers) of a first plurality of nanowires (or nanoribbons) may be composed of silicon germanium. As used throughout, a silicon germanium layer may be used to describe a silicon germanium material composed of substantial portions of both silicon and germanium, such as at least 5% of both. In some embodiments, the amount of germanium is greater than the amount of silicon. In particular embodiments, a silicon germanium layer includes approximately 60% germanium and approximately 40% silicon ( $\text{Si}_{40}\text{Ge}_{60}$ ). In other embodiments, the amount of silicon is greater than the amount of germanium. In particular embodiments, a silicon germanium layer includes approximately 30% germanium and approximately 70% silicon ( $\text{Si}_{70}\text{Ge}_{30}$ ). It is to be appreciated that, practically, 100% pure silicon germanium (referred to generally as SiGe) may be difficult to form and, hence, could include a tiny percentage of carbon or tin. Such impurities may be included as an unavoidable impurity or component during deposition of SiGe or may “contaminate” the SiGe upon diffusion during post deposition processing. As such, embodiments described herein directed to a silicon germanium layer may include a silicon germanium layer that contains a relatively small amount, e.g., “impurity” level, non-Ge and non-Si atoms or species, such as carbon or tin. It is to be appreciated that a silicon germanium layer as described herein may be undoped or may be doped with dopant atoms such as boron, phosphorous or arsenic.

**[0058]** It is to be appreciated that although some embodiments describe the use of Si or SiGe (wire or ribbon) and complementary Si or SiGe (sacrificial) layers, other pairs of semiconductor materials which can be alloyed and grown epitaxially could be implemented to achieve various embodiments herein, for example, InAs and InGaAs. In another aspect, one or more embodiments described herein are directed to nanoribbon transistor channel depopulation and/or nanowire transistor channel depopulation. Embodiments described herein allow for tunable drive current capability for thick gate devices by selectively removing one or more nanoribbons from either a top or bottom of the stack in order to modify the total channel area available for conduction or drive strength. Implementation of embodiments described herein enable the ability to remove nanoribbons from the middle, bottom or top of the stack and modify/tune the drive current of the transistor. Approaches described herein can enable the drive current of a device to be fine-tuned by selectively removing one or more nanoribbons. Cross-sectional SEM/TEM imaging can reveal areas having a combination of full and etched nanoribbon stacks, in accordance with embodiments described herein.

**[0059]** To provide further context, integration of nanowire and/or nanoribbon complementary metal oxide semiconductor (CMOS) transistors is faced with the challenge of creating devices with different strengths. In the current FinFET technology, device strength granularity is achieved by varying the number of fins in the device channel. This option is unfortunately not easily available for nanowire and nanoribbon architectures since the channels are vertically stacked. Furthermore, transistors with different drive currents may be needed for different circuit types. Embodiments disclosed herein are directed to achieving different drive currents by de-populating the number of nanowire

transistor channels in device structures. One or more embodiments provide an approach for deleting discrete numbers of wires from a transistor structure. Approaches may be suitable for both ribbons and wires (RAW).

**[0060]** As mentioned above, in one aspect, nanowire release processing may be performed through a replacement gate trench. Examples of such release processes are described below. Additionally, in another aspect, backend (BE) interconnect scaling can result in lower performance and higher manufacturing cost due to patterning complexity. Embodiments described herein may be implemented to enable front and back-side interconnect integration for nanowire transistors. Embodiments described herein may provide an approach to achieve a relatively wider interconnect pitch. The result may be improved product performance and lower patterning costs. Embodiments may be implemented to enable robust functionality of scaled nanowire or nanoribbon transistors with low power and high performance.

**[0061]** One or more embodiments described herein are directed dual epitaxial (EPI) connections for nanowire or nanoribbon transistors using partial source or drain (SD) and asymmetric trench contact (TCN) depth. In an embodiment, an integrated circuit structure is fabricated by forming source-drain openings of nanowire/nanoribbon transistors which are partially filled with SD epitaxy. A remainder of the opening is filled with a conductive material. Deep trench formation on one of the source or drain side enables direct contact to a back-side interconnect level.

**[0062]** In an exemplary process flow, FIGS. 4A-4J illustrates cross-sectional views of various operations in a method of fabricating a gate-all-around integrated circuit structure, in accordance with an embodiment of the present disclosure.

**[0063]** Referring to FIG. 4A, a method of fabricating an integrated circuit structure includes forming a starting stack **400** which includes alternating silicon germanium layer **404** and silicon layers **406** above a fin **402**, such as a silicon fin. The silicon layers **406** may be referred to as a vertical arrangement of silicon nanowires. A protective cap **408** may be formed above the alternating silicon germanium layer **404** and silicon layers **406**, as is depicted.

**[0064]** Referring to FIG. 4B, a gate stack **410** is formed over the vertical arrangement of nanowires **406**. Portions of the vertical arrangement of nanowires **406** are then released by removing portions of the silicon germanium layer **404** to provide recessed silicon germanium layers **404'** and cavities **412**, as is depicted in FIG. 4C.

**[0065]** It is to be appreciated that the structure of FIG. 4C may be fabricated to completion without first performing the deep etch and asymmetric contact processing described below in association with FIG. 4D. In other embodiments, the processing of silicon and silicon and germanium can be reversed, as described in association with FIGS. 2 and 3A-3I. In either case (e.g., with or without asymmetric contact processing), in an embodiment, a fabrication process involves use of a process scheme that provides a gate-all-around integrated circuit structure having a depopulated channel structure.

**[0066]** Referring to FIG. 4D, upper gate spacers **414** are formed at sidewalls of the gate structure **410**. Cavity spacers **416** are formed in the cavities **412** beneath the upper gate spacers **414**. A deep trench contact etch is then performed to

form trenches **418** and to formed recessed nanowires **406'**. A sacrificial material **420** is then formed in the trenches **418**, as is depicted in FIG. 4E.

[0067] Referring to FIG. 4F, a first epitaxial source or drain structure (e.g., left-hand features **422**) is formed at a first end of the vertical arrangement of nanowires **406'**. A second epitaxial source or drain structure (e.g., right-hand features **422**) is formed at a second end of the vertical arrangement of nanowires **406'**. An inter-layer dielectric (ILD) material **424** is then formed at the sides of the gate electrode **410** and adjacent to the source or drain structures **422**, as is depicted in FIG. 4G.

[0068] Referring to FIG. 4H, a replacement gate process is used to form a permanent gate dielectric **428** and a permanent gate electrode **426**. In an embodiment, subsequent to removal of gate structure **410** and form a permanent gate dielectric **428** and a permanent gate electrode **426**, the recessed silicon germanium layers **404'** are removed to leave upper active nanowires or nanoribbons **406'**. In an embodiment, the recessed silicon germanium layers **404'** are removed selectively with a wet etch that selectively removes the silicon germanium while not etching the silicon layers. Etch chemistries such as carboxylic acid/nitric acid/HF chemistry, and citric acid/nitric acid/HF, for example, may be utilized to selectively etch the silicon germanium. Halide-based dry etches or plasma-enhanced vapor etches may also be used to achieve the embodiments herein.

[0069] Referring again to FIG. 4H, one or more of the bottommost nanowires or nanoribbons **406'** is then removed for depopulation such as at location **499**. Also, or alternatively, one or more of the uppermost nanowires or nanoribbons **406'** is then removed for depopulation. The permanent gate dielectric **428** and a permanent gate electrode **426** is then formed to surround the remaining nanowires or nanoribbons **406'**.

[0070] Referring to FIG. 4I, the ILD material **424** is then removed. The sacrificial material **420** is then removed from one of the source drain locations (e.g., right-hand side) to form trench **432**, but is not removed from the other of the source drain locations to form trench **430**.

[0071] Referring to FIG. 4J, a first conductive contact structure **434** is formed coupled to the first epitaxial source or drain structure (e.g., left-hand features **422**). A second conductive contact structure **436** is formed coupled to the second epitaxial source or drain structure (e.g., right-hand features **422**). The second conductive contact structure **436** is formed deeper along the fin **402** than the first conductive contact structure **434**. In an embodiment, although not depicted in FIG. 4J, the method further includes forming an exposed surface of the second conductive contact structure **436** at a bottom of the fin **402**.

[0072] In an embodiment, the second conductive contact structure **436** is deeper along the fin **402** than the first conductive contact structure **434**, as is depicted. In one such embodiment, the first conductive contact structure **434** is not along the fin **402**, as is depicted. In another such embodiment, not depicted, the first conductive contact structure **434** is partially along the fin **402**.

[0073] In an embodiment, the second conductive contact structure **436** is along an entirety of the fin **402**. In an embodiment, although not depicted, in the case that the bottom of the fin **402** is exposed by a back-side substrate removal process, the second conductive contact structure **436** has an exposed surface at a bottom of the fin **402**.

[0074] In another aspect, in order to enable access to both conductive contact structures of a pair of asymmetric source and drain contact structures, integrated circuit structures described herein may be fabricated using a back-side reveal of front-side structures fabrication approach. In some exemplary embodiments, reveal of the back-side of a transistor or other device structure entails wafer-level back-side processing. In contrast to a conventional through-Silicon via TSV-type technology, a reveal of the back-side of a transistor as described herein may be performed at the density of the device cells, and even within sub-regions of a device. Furthermore, such a reveal of the back-side of a transistor may be performed to remove substantially all of a donor substrate upon which a device layer was disposed during front-side device processing. As such, a microns-deep TSV becomes unnecessary with the thickness of semiconductor in the device cells following a reveal of the back-side of a transistor potentially being only tens or hundreds of nanometers.

[0075] Reveal techniques described herein may enable a paradigm shift from “bottom-up” device fabrication to “center-out” fabrication, where the “center” is any layer that is employed in front-side fabrication, revealed from the back-side, and again employed in back-side fabrication. Processing of both a front-side and revealed back-side of a device structure may address many of the challenges associated with fabricating 3D ICs when primarily relying on front-side processing.

[0076] A reveal of the back-side of a transistor approach may be employed for example to remove at least a portion of a carrier layer and intervening layer of a donor-host substrate assembly. The process flow begins with an input of a donor-host substrate assembly. A thickness of a carrier layer in the donor-host substrate is polished (e.g., CMP) and/or etched with a wet or dry (e.g., plasma) etch process. Any grind, polish, and/or wet/dry etch process known to be suitable for the composition of the carrier layer may be employed. For example, where the carrier layer is a group IV semiconductor (e.g., silicon) a CMP slurry known to be suitable for thinning the semiconductor may be employed. Likewise, any wet etchant or plasma etch process known to be suitable for thinning the group IV semiconductor may also be employed.

[0077] In some embodiments, the above is preceded by cleaving the carrier layer along a fracture plane substantially parallel to the intervening layer. The cleaving or fracture process may be utilized to remove a substantial portion of the carrier layer as a bulk mass, reducing the polish or etch time needed to remove the carrier layer. For example, where a carrier layer is 400-900  $\mu\text{m}$  in thickness, 100-700  $\mu\text{m}$  may be cleaved off by practicing any blanket implant known to promote a wafer-level fracture. In some exemplary embodiments, a light element (e.g., H, He, or Li) is implanted to a uniform target depth within the carrier layer where the fracture plane is desired. Following such a cleaving process, the thickness of the carrier layer remaining in the donor-host substrate assembly may then be polished or etched to complete removal. Alternatively, where the carrier layer is not fractured, the grind, polish and/or etch operation may be employed to remove a greater thickness of the carrier layer.

[0078] Next, exposure of an intervening layer is detected. Detection is used to identify a point when the back-side surface of the donor substrate has advanced to nearly the device layer. Any endpoint detection technique known to be

suitable for detecting a transition between the materials employed for the carrier layer and the intervening layer may be practiced. In some embodiments, one or more endpoint criteria are based on detecting a change in optical absorbance or emission of the back-side surface of the donor substrate during the polishing or etching performed. In some other embodiments, the endpoint criteria are associated with a change in optical absorbance or emission of byproducts during the polishing or etching of the donor substrate back-side surface. For example, absorbance or emission wavelengths associated with the carrier layer etch byproducts may change as a function of the different compositions of the carrier layer and intervening layer. In other embodiments, the endpoint criteria are associated with a change in mass of species in byproducts of polishing or etching the back-side surface of the donor substrate. For example, the byproducts of processing may be sampled through a quadrupole mass analyzer and a change in the species mass may be correlated to the different compositions of the carrier layer and intervening layer. In another exemplary embodiment, the endpoint criteria is associated with a change in friction between a back-side surface of the donor substrate and a polishing surface in contact with the back-side surface of the donor substrate.

**[0079]** Detection of the intervening layer may be enhanced where the removal process is selective to the carrier layer relative to the intervening layer as non-uniformity in the carrier removal process may be mitigated by an etch rate delta between the carrier layer and intervening layer. Detection may even be skipped if the grind, polish and/or etch operation removes the intervening layer at a rate sufficiently below the rate at which the carrier layer is removed. If an endpoint criteria is not employed, a grind, polish and/or etch operation of a predetermined fixed duration may stop on the intervening layer material if the thickness of the intervening layer is sufficient for the selectivity of the etch process. In some examples, the carrier etch rate: intervening layer etch rate is 3:1-10:1, or more.

**[0080]** Upon exposing the intervening layer, at least a portion of the intervening layer may be removed. For example, one or more component layers of the intervening layer may be removed. A thickness of the intervening layer may be removed uniformly by a polish, for example. Alternatively, a thickness of the intervening layer may be removed with a masked or blanket etch process. The process may employ the same polish or etch process as that employed to thin the carrier, or may be a distinct process with distinct process parameters. For example, where the intervening layer provides an etch stop for the carrier removal process, the latter operation may employ a different polish or etch process that favors removal of the intervening layer over removal of the device layer. Where less than a few hundred nanometers of intervening layer thickness is to be removed, the removal process may be relatively slow, optimized for across-wafer uniformity, and more precisely controlled than that employed for removal of the carrier layer. A CMP process employed may, for example employ a slurry that offers very high selectivity (e.g., 100:1-300:1, or more) between semiconductor (e.g., silicon) and dielectric material (e.g., SiO) surrounding the device layer and embedded within the intervening layer, for example, as electrical isolation between adjacent device regions.

**[0081]** For embodiments where the device layer is revealed through complete removal of the intervening layer,

back-side processing may commence on an exposed back-side of the device layer or specific device regions there in. In some embodiments, the back-side device layer processing includes a further polish or wet/dry etch through a thickness of the device layer disposed between the intervening layer and a device region previously fabricated in the device layer, such as a source or drain region.

**[0082]** In some embodiments where the carrier layer, intervening layer, or device layer back-side is recessed with a wet and/or plasma etch, such an etch process may be a patterned etch or a materially selective etch that imparts significant non-planarity or topography into the device layer back-side surface. As described further below, the patterning may be within a device cell (i.e., "intra-cell" patterning) or may be across device cells (i.e., "inter-cell" patterning). In some patterned etch embodiments, at least a partial thickness of the intervening layer is employed as a hard mask for back-side device layer patterning. Hence, a masked etch process may preface a correspondingly masked device layer etch.

**[0083]** The above described processing scheme may result in a donor-host substrate assembly that includes IC devices that have a back-side of an intervening layer, a back-side of the device layer, and/or back-side of one or more semiconductor regions within the device layer, and/or front-side metallization revealed. Additional back-side processing of any of these revealed regions may then be performed during downstream processing.

**[0084]** It is to be appreciated that the structures resulting from the above exemplary processing schemes may be used in a same or similar form for subsequent processing operations to complete device fabrication, such as CMOS, PMOS and/or NMOS device fabrication. As an example of a completed device, FIG. 5 illustrate a cross-sectional view of a non-planar integrated circuit structure as taken along a gate line, in accordance with an embodiment of the present disclosure.

**[0085]** Referring to FIG. 5, a semiconductor structure or device 500 includes a non-planar active region (e.g., a fin structure including protruding fin portion 504 and sub-fin region 505) within a trench isolation region 506. In an embodiment, instead of a solid fin, the non-planar active region is separated into nanowires (such as nanowires 504A and 504B) above sub-fin region 505, as is represented by the dashed lines. In either case, for ease of description for non-planar integrated circuit structure 500, a non-planar active region 504 is referenced below as a protruding fin portion. In an embodiment, a fabrication process involves use of a process based on scheme reversal of processing of silicon and silicon and germanium, as described in association with FIGS. 2 and 3A-3I. In an embodiment, a fabrication process involves use of a process scheme that provides active regions 504 as a depopulated channel structure. For example, in one embodiment, lower nanowires 504B are removed. In another embodiment, upper nanowires 504A are removed.

**[0086]** A gate line 508 is disposed over the protruding portions 504 of the non-planar active region (including, if applicable, surrounding nanowires 504A and 504B), as well as over a portion of the trench isolation region 506. As shown, gate line 508 includes a gate electrode 550 and a gate dielectric layer 552. In one embodiment, gate line 508 may also include a dielectric cap layer 554. A gate contact 514, and overlying gate contact via 516 are also seen from this

perspective, along with an overlying metal interconnect **560**, all of which are disposed in inter-layer dielectric stacks or layers **570**. Also seen from the perspective of FIG. **5**, the gate contact **514** is, in one embodiment, disposed over trench isolation region **506**, but not over the non-planar active regions.

[**0087**] In an embodiment, the semiconductor structure or device **500** is a non-planar device such as, but not limited to, a fin-FET device, a tri-gate device, a nano-ribbon device, or a nano-wire device. In such an embodiment, a corresponding semiconducting channel region is composed of or is formed in a three-dimensional body. In one such embodiment, the gate electrode stacks of gate lines **508** surround at least a top surface and a pair of sidewalls of the three-dimensional body.

[**0088**] As is also depicted in FIG. **5**, in an embodiment, an interface **580** exists between a protruding fin portion **504** and sub-fin region **505**. The interface **580** can be a transition region between a doped sub-fin region **505** and a lightly or undoped upper fin portion **504**. In one such embodiment, each fin is approximately 10 nanometers wide or less, and sub-fin dopants are supplied from an adjacent solid state doping layer at the sub-fin location. In a particular such embodiment, each fin is less than 10 nanometers wide.

[**0089**] Although not depicted in FIG. **5**, it is to be appreciated that source or drain regions of or adjacent to the protruding fin portions **504** are on either side of the gate line **508**, i.e., into and out of the page. In one embodiment, the source or drain regions are doped portions of original material of the protruding fin portions **504**. In another embodiment, the material of the protruding fin portions **504** is removed and replaced with another semiconductor material, e.g., by epitaxial deposition to form discrete epitaxial nubs or non-discrete epitaxial structures. In either embodiment, the source or drain regions may extend below the height of dielectric layer of trench isolation region **506**, i.e., into the sub-fin region **505**. In accordance with an embodiment of the present disclosure, the more heavily doped sub-fin regions, i.e., the doped portions of the fins below interface **580**, inhibits source to drain leakage through this portion of the bulk semiconductor fins. In an embodiment, the source and drain structures are N-type epitaxial source and drain structures, both including phosphorous dopant impurity atoms. In accordance with one or more embodiments of the present disclosure, the source and drain regions have associated asymmetric source and drain contact structures, as described above in association with FIG. **4J**.

[**0090**] With reference again to FIG. **5**, in an embodiment, fins **504/505** (and, possibly nanowires **504A** and **504B**) are composed of a crystalline silicon, silicon/germanium or germanium layer doped with a charge carrier, such as but not limited to phosphorus, arsenic, boron or a combination thereof. In one embodiment, the concentration of silicon atoms is greater than 97%. In another embodiment, fins **504/505** are composed of a group III-V material, such as, but not limited to, gallium nitride, gallium phosphide, gallium arsenide, indium phosphide, indium antimonide, indium gallium arsenide, aluminum gallium arsenide, indium gallium phosphide, or a combination thereof. Trench isolation region **506** may be composed of a dielectric material such as, but not limited to, silicon dioxide, silicon oxy-nitride, silicon nitride, or carbon-doped silicon nitride.

[**0091**] Gate line **508** may be composed of a gate electrode stack which includes a gate dielectric layer **552** and a gate

electrode layer **550**. In an embodiment, the gate electrode of the gate electrode stack is composed of a metal gate and the gate dielectric layer is composed of a high-k material. For example, in one embodiment, the gate dielectric layer **552** is composed of a material such as, but not limited to, hafnium oxide, hafnium oxy-nitride, hafnium silicate, lanthanum oxide, zirconium oxide, zirconium silicate, tantalum oxide, barium strontium titanate, barium titanate, strontium titanate, yttrium oxide, aluminum oxide, lead scandium tantalum oxide, lead zinc niobate, or a combination thereof. Furthermore, a portion of gate dielectric layer **552** may include a layer of native oxide formed from the top few layers of the protruding fin portions **504**. In an embodiment, the gate dielectric layer **552** is composed of a top high-k portion and a lower portion composed of an oxide of a semiconductor material. In one embodiment, the gate dielectric layer **552** is composed of a top portion of hafnium oxide and a bottom portion of silicon dioxide or silicon oxy-nitride. In some implementations, a portion of the gate dielectric is a “U”-shaped structure that includes a bottom portion substantially parallel to the surface of the substrate and two sidewall portions that are substantially perpendicular to the top surface of the substrate.

[**0092**] In one embodiment, the gate electrode layer **550** is composed of a metal layer such as, but not limited to, metal nitrides, metal carbides, metal silicides, metal aluminides, hafnium, zirconium, titanium, tantalum, aluminum, ruthenium, palladium, platinum, cobalt, nickel or conductive metal oxides. In a specific embodiment, the gate electrode layer **550** is composed of a non-workfunction-setting fill material formed above a metal workfunction-setting layer. The gate electrode layer **550** may consist of a P-type workfunction metal or an N-type workfunction metal, depending on whether the transistor is to be a PMOS or an NMOS transistor. In some implementations, the gate electrode layer **550** may consist of a stack of two or more metal layers, where one or more metal layers are workfunction metal layers and at least one metal layer is a conductive fill layer. For a PMOS transistor, metals that may be used for the gate electrode include, but are not limited to, ruthenium, palladium, platinum, cobalt, nickel, and conductive metal oxides, e.g., ruthenium oxide. A P-type metal layer will enable the formation of a PMOS gate electrode with a workfunction that is between about 4.9 eV and about 5.2 eV. For an NMOS transistor, metals that may be used for the gate electrode include, but are not limited to, hafnium, zirconium, titanium, tantalum, aluminum, alloys of these metals, and carbides of these metals such as hafnium carbide, zirconium carbide, titanium carbide, tantalum carbide, and aluminum carbide. An N-type metal layer will enable the formation of an NMOS gate electrode with a workfunction that is between about 3.9 eV and about 4.2 eV. In some implementations, the gate electrode may consist of a “U”-shaped structure that includes a bottom portion substantially parallel to the surface of the substrate and two sidewall portions that are substantially perpendicular to the top surface of the substrate. In another implementation, at least one of the metal layers that form the gate electrode may simply be a planar layer that is substantially parallel to the top surface of the substrate and does not include sidewall portions substantially perpendicular to the top surface of the substrate. In further implementations of the disclosure, the gate electrode may consist of a combination of U-shaped structures and planar, non-U-shaped structures. For

example, the gate electrode may consist of one or more U-shaped metal layers formed atop one or more planar, non-U-shaped layers.

**[0093]** Spacers associated with the gate electrode stacks may be composed of a material suitable to ultimately electrically isolate, or contribute to the isolation of, a permanent gate structure from adjacent conductive contacts, such as self-aligned contacts. For example, in one embodiment, the spacers are composed of a dielectric material such as, but not limited to, silicon dioxide, silicon oxy-nitride, silicon nitride, or carbon-doped silicon nitride.

**[0094]** Gate contact **514** and overlying gate contact via **516** may be composed of a conductive material. In an embodiment, one or more of the contacts or vias are composed of a metal species. The metal species may be a pure metal, such as tungsten, nickel, or cobalt, or may be an alloy such as a metal-metal alloy or a metal-semiconductor alloy (e.g., such as a silicide material).

**[0095]** In an embodiment (although not shown), a contact pattern which is essentially perfectly aligned to an existing gate pattern **508** is formed while eliminating the use of a lithographic step with exceedingly tight registration budget. In an embodiment, the contact pattern is a vertically asymmetric contact pattern, such as described in association with FIG. **4J**. In other embodiments, all contacts are front-side connected and are not asymmetric. In one such embodiment, the self-aligned approach enables the use of intrinsically highly selective wet etching (e.g., versus conventionally implemented dry or plasma etching) to generate contact openings. In an embodiment, a contact pattern is formed by utilizing an existing gate pattern in combination with a contact plug lithography operation. In one such embodiment, the approach enables elimination of the need for an otherwise critical lithography operation to generate a contact pattern, as used in conventional approaches. In an embodiment, a trench contact grid is not separately patterned, but is rather formed between poly (gate) lines. For example, in one such embodiment, a trench contact grid is formed subsequent to gate grating patterning but prior to gate grating cuts.

**[0096]** In an embodiment, providing structure **500** involves fabrication of the gate stack structure **508** by a replacement gate process. In such a scheme, dummy gate material such as polysilicon or silicon nitride pillar material, may be removed and replaced with permanent gate electrode material. In one such embodiment, a permanent gate dielectric layer is also formed in this process, as opposed to being carried through from earlier processing. In an embodiment, dummy gates are removed by a dry etch or wet etch process. In one embodiment, dummy gates are composed of polycrystalline silicon or amorphous silicon and are removed with a dry etch process including use of  $\text{SF}_6$ . In another embodiment, dummy gates are composed of polycrystalline silicon or amorphous silicon and are removed with a wet etch process including use of aqueous  $\text{NH}_4\text{OH}$  or tetramethylammonium hydroxide. In one embodiment, dummy gates are composed of silicon nitride and are removed with a wet etch including aqueous phosphoric acid.

**[0097]** Referring again to FIG. **5**, the arrangement of semiconductor structure or device **500** places the gate contact over isolation regions. Such an arrangement may be viewed as inefficient use of layout space. In another embodiment, however, a semiconductor device has contact struc-

tures that contact portions of a gate electrode formed over an active region, e.g., over a sub-fin **505**, and in a same layer as a trench contact via.

**[0098]** It is to be appreciated that not all aspects of the processes described above need be practiced to fall within the spirit and scope of embodiments of the present disclosure. Also, the processes described herein may be used to fabricate one or a plurality of semiconductor devices. The semiconductor devices may be transistors or like devices. For example, in an embodiment, the semiconductor devices are a metal-oxide semiconductor (MOS) transistors for logic or memory, or are bipolar transistors. Also, in an embodiment, the semiconductor devices have a three-dimensional architecture, such as a nanowire device, a nanoribbon device, a gate-all-around (GAA) device, a tri-gate device, an independently accessed double gate device, or a FIN-FET. One or more embodiments may be particularly useful for fabricating semiconductor devices at a sub-10 nanometer (10 nm) technology node.

**[0099]** In an embodiment, as used throughout the present description, interlayer dielectric (ILD) material is composed of or includes a layer of a dielectric or insulating material. Examples of suitable dielectric materials include, but are not limited to, oxides of silicon (e.g., silicon dioxide ( $\text{SiO}_2$ )), doped oxides of silicon, fluorinated oxides of silicon, carbon doped oxides of silicon, various low-k dielectric materials known in the arts, and combinations thereof. The interlayer dielectric material may be formed by conventional techniques, such as, for example, chemical vapor deposition (CVD), physical vapor deposition (PVD), or by other deposition methods.

**[0100]** In an embodiment, as is also used throughout the present description, metal lines or interconnect line material (and via material) is composed of one or more metal or other conductive structures. A common example is the use of copper lines and structures that may or may not include barrier layers between the copper and surrounding ILD material. As used herein, the term metal includes alloys, stacks, and other combinations of multiple metals. For example, the metal interconnect lines may include barrier layers (e.g., layers including one or more of Ta, TaN, Ti or TiN), stacks of different metals or alloys, etc. Thus, the interconnect lines may be a single material layer, or may be formed from several layers, including conductive liner layers and fill layers. Any suitable deposition process, such as electroplating, chemical vapor deposition or physical vapor deposition, may be used to form interconnect lines. In an embodiment, the interconnect lines are composed of a conductive material such as, but not limited to, Cu, Al, Ti, Zr, Hf, V, Ru, Co, Ni, Pd, Pt, W, Ag, Au or alloys thereof. The interconnect lines are also sometimes referred to in the art as traces, wires, lines, metal, or simply interconnect.

**[0101]** In an embodiment, as is also used throughout the present description, hardmask materials, capping layers, or plugs are composed of dielectric materials different from the interlayer dielectric material. In one embodiment, different hardmask, capping or plug materials may be used in different regions so as to provide different growth or etch selectivity to each other and to the underlying dielectric and metal layers. In some embodiments, a hardmask layer, capping or plug layer includes a layer of a nitride of silicon (e.g., silicon nitride) or a layer of an oxide of silicon, or both, or a combination thereof. Other suitable materials may include carbon-based materials. Other hardmask, capping or plug

layers known in the arts may be used depending upon the particular implementation. The hardmask, capping or plug layers may be formed by CVD, PVD, or by other deposition methods.

[0102] In an embodiment, as is also used throughout the present description, lithographic operations are performed using 193 nm immersion litho (i193), EUV and/or EBDW lithography, or the like. A positive tone or a negative tone resist may be used. In one embodiment, a lithographic mask is a trilayer mask composed of a topographic masking portion, an anti-reflective coating (ARC) layer, and a photoresist layer. In a particular such embodiment, the topographic masking portion is a carbon hardmask (CHM) layer and the anti-reflective coating layer is a silicon ARC layer.

[0103] In another aspect, one or more embodiments are directed to neighboring semiconductor structures or devices separated by gate endcap structures. Particular embodiments may be directed to integration of multiple width (multi-Wsi) nanowires and nanoribbons in a gate end cap architecture and separated by a gate end cap wall. In an embodiment, nanowires/nanoribbons are integrated with multiple Wsi in a gate endcap architecture portion of a front end process flow. Such a process flow may involve integration of nanowires and nanoribbons of different Wsi to provide robust functionality of next generation transistors with low power and high performance. Associated epitaxial source or drain regions may be embedded (e.g., portions of nanowires removed and then source or drain (S/D) growth is performed) or formed by vertical merging (e.g., epitaxial regions are formed around existing wires), as described in greater detail below in association with FIGS. 9A-9E.

[0104] To provide further context, advantages of a gate endcap architecture may include the enabling of higher layout density and, in particular, scaling of diffusion to diffusion spacing. To provide illustrative comparison, FIG. 6 illustrates cross-sectional views taken through nanowires and fins for a non-endcap architecture (left-hand side (a)) versus a gate endcap architecture (right-hand side (b)), in accordance with an embodiment of the present disclosure.

[0105] Referring to the left-hand side (a) of FIG. 6, an integrated circuit structure 600 includes a substrate 602 having sub-fins 604 protruding therefrom within an isolation structure 608 laterally surrounding the sub-fins 604. Corresponding nanowires 649 and 605 are over the sub-fins 604. In one embodiment, lower nanowires 649 are removed. In another embodiment, upper nanowires 605 are removed. A gate structure may be formed over the integrated circuit structure 600 to fabricate a device. However, breaks in such a gate structure may be accommodated for by increasing the spacing between sub-fin 604/nanowire 649/605 pairings.

[0106] By contrast, referring to the right-hand side (b) of FIG. 6, an integrated circuit structure 650 includes a substrate 652 having sub-fins 654 protruding therefrom within an isolation structure 658 laterally surrounding the sub-fins 654. Corresponding nanowires 699 and 655 are over the sub-fins 654. In one embodiment, lower nanowires 699 are removed. In another embodiment, upper nanowires 655 are removed. Isolating gate endcap walls 660 are included within the isolation structure 658 and between adjacent sub-fin 654/nanowire 699/655 pairings. The distance between an isolating gate endcap wall 660 and a nearest sub-fin 654/nanowire 699/655 pairings defines the gate endcap spacing 662. A gate structure may be formed over the integrated circuit structure 650, between insulating gate

endcap walls to fabricate a device. Breaks in such a gate structure are imposed by the isolating gate endcap walls. Since the isolating gate endcap walls 660 are self-aligned, restrictions from conventional approaches can be minimized to enable more aggressive diffusion to diffusion spacing. Furthermore, since gate structures include breaks at all locations, individual gate structure portions may be layer connected by local interconnects formed over the isolating gate endcap walls 660. In an embodiment, as depicted, the gate endcap walls 660 each include a lower dielectric portion and a dielectric cap on the lower dielectric portion, as is depicted.

[0107] In accordance with an embodiment of the present disclosure, a fabrication process for structures associated with FIG. 6 involves use of a process scheme based on reversal of processing of silicon and silicon and germanium, as described in association with FIGS. 2 and 3A-3I. In an embodiment, a fabrication process involves use of a process scheme that provides a depopulated channel structure.

[0108] A gate endcap processing scheme involves the formation of gate/trench contact endcaps self-aligned to fins without requiring an extra length to account for mask mis-registration. Thus, embodiments may be implemented to enable shrinking of transistor layout area. Embodiments described herein may involve the fabrication of gate endcap isolation structures, which may also be referred to as gate walls, isolation gate walls or gate endcap walls.

[0109] In an exemplary processing scheme for structures having gate endcap walls separating neighboring devices, FIG. 7 illustrates cross-sectional views representing various operations in a method of fabricating a gate endcap structure with gate-all-around devices, in accordance with an embodiment of the present disclosure.

[0110] Referring to part (a) of FIG. 7, a starting structure includes a nanowire patterning stack 704 above a substrate 702. A lithographic patterning stack 706 is formed above the nanowire patterning stack 704. The nanowire patterning stack 704 includes alternating silicon germanium layers 710 and silicon layers 712. A protective mask 714 is between the nanowire patterning stack 704 and the lithographic patterning stack 706. In one embodiment, the lithographic patterning stack 706 is trilayer mask composed of a topographic masking portion 720, an anti-reflective coating (ARC) layer 722, and a photoresist layer 724. In a particular such embodiment, the topographic masking portion 720 is a carbon hardmask (CHM) layer and the anti-reflective coating layer 722 is a silicon ARC layer.

[0111] Referring to part (b) of FIG. 7, the stack of part (a) is lithographically patterned and then etched to provide an etched structure including a patterned substrate 702 and trenches 730.

[0112] Referring to part (c) of FIG. 7, the structure of part (b) has an isolation layer 740 and a gate endcap material 742 formed in trenches 730. The structure is then planarized to leave patterned topographic masking layer 720' as an exposed upper layer.

[0113] Referring to part (d) of FIG. 7, the isolation layer 740 is recessed below an upper surface of the patterned substrate 702, e.g., to define a protruding fin portion and to provide a trench isolation structure 741 beneath gate endcap walls 742.

[0114] Referring to part (e) of FIG. 7, the silicon germanium layers 710 are removed at least in the channel region to release silicon nanowires 712A and 712B.

[0115] In accordance with an embodiment of the present disclosure, a fabrication process for structures associated with FIG. 7 involves use of a process scheme based on reversal of processing of silicon and silicon and germanium, as described in association with FIGS. 2 and 3A-3I. In an embodiment, a fabrication process involves use of a process scheme that provides a depopulated channel structure. For example, referring to part (e) of FIG. 7, in an embodiment, nanowire 712B and nanoribbon 712A are removed. In another such embodiment, nanowire 712B and nanoribbon 799A are removed. In another such embodiment, nanowire 799B and nanoribbon 799A are removed.

[0116] Subsequent to the formation of the structure of part (e) of FIG. 7, one or more gate stacks may be formed around the active nanowires and/or nanoribbons, over protruding fins of substrate 702, and between gate endcap walls 742. In one embodiment, prior to formation of the gate stacks, the remaining portion of protective mask 714 is removed. In another embodiment, the remaining portion of protective mask 714 is retained as an insulating fin hat as an artifact of the processing scheme.

[0117] Referring again to part (e) of FIG. 7, it is to be appreciated that a channel view is depicted, with source or drain regions being locating into and out of the page. In an embodiment, the channel region including nanowires 712B has a width less than the channel region including nanowires 712A. Thus, in an embodiment, an integrated circuit structure includes multiple width (multi-Wsi) nanowires. Although structures of 712B and 712A may be differentiated as nanowires and nanoribbons, respectively, both such structures are typically referred to herein as nanowires. It is also to be appreciated that reference to or depiction of a fin/nanowire pair throughout may refer to a structure including a fin and one or more overlying nanowires (e.g., two overlying nanowires are shown in FIG. 7).

[0118] To highlight an exemplary integrated circuit structure having three vertically arranged nanowires, FIG. 8A illustrates a three-dimensional cross-sectional view of a nanowire-based integrated circuit structure, in accordance with an embodiment of the present disclosure. FIG. 8B illustrates a cross-sectional source or drain view of the nanowire-based integrated circuit structure of FIG. 8A, as taken along the a-a' axis. FIG. 8C illustrates a cross-sectional channel view of the nanowire-based integrated circuit structure of FIG. 8A, as taken along the b-b' axis.

[0119] Referring to FIG. 8A, an integrated circuit structure 800 includes one or more vertically stacked nanowires (804 set) above a substrate 802. An optional fin between the bottommost nanowire and the substrate 802 is not depicted for the sake of emphasizing the nanowire portion for illustrative purposes. Embodiments herein are targeted at both single wire devices and multiple wire devices. As an example, a three nanowire-based devices having nanowires 804A, 804B and 804C is shown for illustrative purposes. For convenience of description, nanowire 804A is used as an example where description is focused on one of the nanowires. It is to be appreciated that where attributes of one nanowire are described, embodiments based on a plurality of nanowires may have the same or essentially the same attributes for each of the nanowires.

[0120] Each of the nanowires 804 includes a channel region 806 in the nanowire. The channel region 806 has a length (L). Referring to FIG. 8C, the channel region also has a perimeter (Pc) orthogonal to the length (L). Referring to

both FIGS. 8A and 8C, a gate electrode stack 808 surrounds the entire perimeter (Pc) of each of the channel regions 806. The gate electrode stack 808 includes a gate electrode along with a gate dielectric layer between the channel region 806 and the gate electrode (not shown). In an embodiment, the channel region 806 is discrete in that it is completely surrounded by the gate electrode stack 808 without any intervening material such as underlying substrate material or overlying channel fabrication materials. Accordingly, in embodiments having a plurality of nanowires 804, the channel regions 806 of the nanowires are also discrete relative to one another.

[0121] In accordance with an embodiment of the present disclosure, a fabrication process for structures associated with FIGS. 8A-8C involves use of a process scheme based on reversal of processing of silicon and silicon and germanium, as described in association with FIGS. 2 and 3A-3I. In an embodiment, a fabrication process involves use of a process scheme that provides a depopulated channel structure. For example, in one embodiment, nanowire 804A is removed. In another embodiment, both nanowire 804A and nanowire 804B are removed. In one embodiment, nanowire 804C is removed. In another embodiment, both nanowire 804C and nanowire 804B are removed.

[0122] Referring to both FIGS. 8A and 8B, integrated circuit structure 800 includes a pair of non-discrete source or drain regions 810/812. The pair of non-discrete source or drain regions 810/812 is on either side of the channel regions 806 of the plurality of vertically stacked nanowires 804. Furthermore, the pair of non-discrete source or drain regions 810/812 is adjoining for the channel regions 806 of the plurality of vertically stacked nanowires 804. In one such embodiment, not depicted, the pair of non-discrete source or drain regions 810/812 is directly vertically adjoining for the channel regions 806 in that epitaxial growth is on and between nanowire portions extending beyond the channel regions 806, where nanowire ends are shown within the source or drain structures. In another embodiment, as depicted in FIG. 8A, the pair of non-discrete source or drain regions 810/812 is indirectly vertically adjoining for the channel regions 806 in that they are formed at the ends of the nanowires and not between the nanowires.

[0123] In an embodiment, as depicted, the source or drain regions 810/812 are non-discrete in that there are not individual and discrete source or drain regions for each channel region 806 of a nanowire 804. Accordingly, in embodiments having a plurality of nanowires 804, the source or drain regions 810/812 of the nanowires are global or unified source or drain regions as opposed to discrete for each nanowire. In one embodiment, from a cross-sectional perspective orthogonal to the length of the discrete channel regions 806, each of the pair of non-discrete source or drain regions 810/812 is approximately rectangular in shape with a bottom tapered portion and a top vertex portion, as depicted in FIG. 8B. In other embodiments, however, the source or drain regions 810/812 of the nanowires are relatively larger yet discrete non-vertically merged epitaxial structures such as nubs described in association with FIGS. 4F-4J.

[0124] In accordance with an embodiment of the present disclosure, and as depicted in FIGS. 8A and 8B, integrated circuit structure 800 further includes a pair of contacts 814, each contact 814 on one of the pair of non-discrete source or drain regions 810/812. In one such embodiment, in a vertical

sense, each contact **814** completely surrounds the respective non-discrete source or drain region **810/812**. In another aspect, the entire perimeter of the non-discrete source or drain regions **810/812** may not be accessible for contact with contacts **814**, and the contacts **814** thus only partially surrounds the non-discrete source or drain regions **810/812**, as depicted in FIG. **8B**. In a contrasting embodiment, not depicted, the entire perimeter of the non-discrete source or drain regions **810/812**, as taken along the a-a' axis, is surrounded by the contacts **814**. In accordance with an embodiment of the present disclosure, although not depicted, the pair of contacts **814** is an asymmetric pair of contacts, as described in association with FIG. **4J**.

[**0125**] Referring to FIGS. **8B** and **8C**, the non-discrete source or drain regions **810/812** are global in the sense that a single unified feature is used as a source or drain region for a plurality (in this case, 3) of nanowires **804** and, more particularly, for more than one discrete channel region **806**. In an embodiment, the pair of non-discrete source or drain regions **810/812** is composed of a semiconductor material different than the semiconductor material of the discrete channel regions **806**, e.g., the pair of non-discrete source or drain regions **810/812** is composed of a silicon germanium while the discrete channel regions **806** are composed of silicon. In another embodiment, the pair of non-discrete source or drain regions **810/812** is composed of a semiconductor material the same or essentially the same as the semiconductor material of the discrete channel regions **806**, e.g., both the pair of non-discrete source or drain regions **810/812** and the discrete channel regions **806** are composed of silicon.

[**0126**] Referring again to FIG. **8A**, in an embodiment, integrated circuit structure **800** further includes a pair of spacers **816**. As is depicted, outer portions of the pair of spacers **816** may overlap portions of the non-discrete source or drain regions **810/812**, providing for "embedded" portions of the non-discrete source or drain regions **810/812** beneath the pair of spacers **816**. As is also depicted, the embedded portions of the non-discrete source or drain regions **810/812** may not extend beneath the entirety of the pair of spacers **816**.

[**0127**] Substrate **802** may be composed of a material suitable for integrated circuit structure fabrication. In one embodiment, substrate **802** includes a lower bulk substrate composed of a single crystal of a material which may include, but is not limited to, silicon, germanium, silicon-germanium or a group III-V compound semiconductor material. An upper insulator layer composed of a material which may include, but is not limited to, silicon dioxide, silicon nitride or silicon oxy-nitride is on the lower bulk substrate. Thus, the structure **800** may be fabricated from a starting semiconductor-on-insulator substrate. Alternatively, the structure **800** is formed directly from a bulk substrate and local oxidation is used to form electrically insulative portions in place of the above described upper insulator layer. In another alternative embodiment, the structure **800** is formed directly from a bulk substrate and doping is used to form electrically isolated active regions, such as nanowires, thereon. In one such embodiment, the first nanowire (i.e., proximate the substrate) is in the form of an omega-FET type structure.

[**0128**] In an embodiment, the nanowires **804** may be sized as wires or ribbons, as described below, and may have squared-off or rounder corners. In an embodiment, the

nanowires **804** are composed of a material such as, but not limited to, silicon, germanium, or a combination thereof. In one such embodiment, the nanowires **804** are single-crystalline. For example, for a silicon nanowire **804**, a single-crystalline nanowire may be based from a (100) global orientation, e.g., with a <100> plane in the z-direction. As described below, other orientations may also be considered. In an embodiment, the dimensions of the nanowires **804**, from a cross-sectional perspective, are on the nano-scale. For example, in a specific embodiment, the smallest dimension of the nanowires **804** is less than approximately 20 nanometers. In an embodiment, the nanowires **804** are composed of a strained material, particularly in the channel regions **806**.

[**0129**] Referring to FIG. **8C**, in an embodiment, each of the channel regions **806** has a width ( $W_c$ ) and a height ( $H_c$ ), the width ( $W_c$ ) approximately the same as the height ( $H_c$ ). That is, in both cases, the channel regions **806** are square-like or, if corner-rounded, circle-like in cross-section profile. In another aspect, the width and height of the channel region need not be the same, such as the case for nanoribbons as described throughout.

[**0130**] In another aspect, methods of fabricating a nanowire portion of a fin/nanowire integrated circuit structure are provided. For example, FIGS. **9A-9E** illustrate three-dimensional cross-sectional views representing various operations in a method of fabricating a nanowire portion of a fin/nanowire structure, in accordance with an embodiment of the present disclosure.

[**0131**] A method of fabricating a nanowire integrated circuit structure may include forming a nanowire above a substrate. In a specific example showing the formation of two silicon nanowires, FIG. **9A** illustrates a substrate **902** (e.g., composed of a bulk substrate silicon substrate **902A** with an insulating silicon dioxide layer **902B** thereon) having a silicon layer **904**/silicon germanium layer **906**/silicon layer **908** stack thereon. It is to be understood that, in another embodiment, a silicon germanium layer/silicon layer/silicon germanium layer stack may be used to ultimately form two silicon germanium nanowires.

[**0132**] Referring to FIG. **9B**, a portion of the silicon layer **904**/silicon germanium layer **906**/silicon layer **908** stack as well as a top portion of the silicon dioxide layer **902B** is patterned into a fin-type structure **910**, e.g., with a mask and plasma etch process. It is to be appreciated that, for illustrative purposes, the etch for FIG. **9B** is shown as forming two silicon nanowire precursor portions. Although the etch is shown for ease of illustration as ending within a bottom isolation layer, more complex stacks are contemplated within the context of embodiments of the present disclosure. For example, the process may be applied to a nanowire/fin stack as described in association with FIG. **7**.

[**0133**] The method may also include forming a channel region in the nanowire, the channel region having a length and a perimeter orthogonal to the length. In a specific example showing the formation of three gate structures over the two silicon nanowires, FIG. **9C** illustrates the fin-type structure **910** with three sacrificial gates **912A**, **912B**, and **912C** thereon. In one such embodiment, the three sacrificial gates **912A**, **912B**, and **912C** are composed of a sacrificial gate oxide layer **914** and a sacrificial polysilicon gate layer **916** which are blanket deposited and patterned with a plasma etch process.



[0134] Following patterning to form the three sacrificial gates 912A, 912B, and 912C, spacers may be formed on the sidewalls of the three sacrificial gates 912A, 912B, and 912C, doping may be performed (e.g., tip and/or source and drain type doping), and an interlayer dielectric layer may be formed to cover the three sacrificial gates 912A, 912B, and 912C. The interlayer dielectric layer may be polished to expose the three sacrificial gates 912A, 912B, and 912C for a replacement gate, or gate-last, process.

[0135] Referring to FIG. 9D, the three sacrificial gates 912A, 912B, and 912C are removed, leaving spacers 918 and a portion of the interlayer dielectric layer 920 remaining. Additionally, the portions of the silicon germanium layer 906 and the portion of the insulating silicon dioxide layer 902B of the fin structure 910 are removed in the regions originally covered by the three sacrificial gates 912A, 912B, and 912C. Discrete portions of the silicon layers 904 and 908 thus remain, as depicted in FIG. 9D.

[0136] The discrete portions of the silicon layers 904 and 908 shown in FIG. 9D will, in one embodiment, ultimately become channel regions in a nanowire-based device. Thus, at the process stage depicted in FIG. 9D, channel engineering or tuning may be performed. For example, in one embodiment, the discrete portions of the silicon layers 904 and 908 shown in FIG. 9D are thinned using oxidation and etch processes. Such an etch process may be performed at the same time the wires are separated by etching the silicon germanium layer 906. Accordingly, the initial wires formed from silicon layers 904 and 908 begin thicker and are thinned to a size suitable for a channel region in a nanowire device, independent from the sizing of the source and drain regions of the device. Thus, in an embodiment, forming the channel region includes removing a portion of the nanowire, and the resulting perimeters of the source and drain regions (described below) are greater than the perimeter of the resulting channel region.

[0137] In accordance with an embodiment of the present disclosure, following removal of the three sacrificial gates 912A, 912B, and 912C and removal of the portions of the silicon germanium layer 906 and the portion of the insulating silicon dioxide layer 902B of the fin structure 910 from the regions originally covered by the three sacrificial gates 912A, 912B, and 912C, a fabrication process is performed that provides a gate-all-around integrated circuit structure based on reversal of processing of silicon and silicon and germanium, as described in association with FIGS. 2 and 3A-3I. In an embodiment, a fabrication process involves use of a process scheme that provides a depopulated channel structure.

[0138] The method may also include forming a gate electrode stack surrounding the entire perimeter of the channel region. In the specific example showing the formation of three gate structures over the two silicon nanowires, FIG. 9E illustrates the structure following deposition of a gate dielectric layer 922 (such as a high-k gate dielectric layer) and a gate electrode layer 924 (such as a metal gate electrode layer), and subsequent polishing, in between the spacers 918. That is, gate structures are formed in the trenches 921 of FIG. 9D. Additionally, FIG. 9E depicts the result of the subsequent removal of the interlayer dielectric layer 920 after formation of the permanent gate stack. The portions of the silicon germanium layer 906 and the portion of the insulating silicon dioxide layer 902B of the fin structure 910 are also removed in the regions originally

covered by the portion of the interlayer dielectric layer 920 depicted in FIG. 9D. Discrete portions of the silicon layers 904 and 908 thus remain, as depicted in FIG. 9E.

[0139] The method may also include forming a pair of source and drain regions in the nanowire, on either side of the channel region, each of the source and drain regions having a perimeter orthogonal to the length of the channel region. Specifically, the discrete portions of the silicon layers 904 and 908 shown in FIG. 9E will, in one embodiment, ultimately become at least a portion of the source and drain regions in a nanowire-based device. In one such embodiment, epitaxial source or drain structures are formed by merging epitaxial material around existing nanowires 904 and 908. In another embodiment, epitaxial source or drain structures are embedded, e.g., portions of nanowires 904 and 908 are removed and then source or drain (S/D) growth is performed. In the latter case, in accordance with an embodiment of the present disclosure, such epitaxial source or drain structures may be non-discrete, as exemplified in association with FIGS. 8A and 8B, or may be discrete, as exemplified in association with FIG. 4J. In either case, in one embodiment, source or drain structures are N-type epitaxial source or drain structures, both including phosphorous dopant impurity atoms.

[0140] The method may subsequently include forming a pair of contacts, a first of the pair of contacts completely or nearly completely surrounding the perimeter of the source region, and a second of the pair of contacts completely or nearly completely surrounding the perimeter of the drain region. In an embodiment, the pair of contacts is an asymmetric pair of source and drain contact structures, such as described in association with FIG. 4J. In other embodiments, the pair of contacts is a symmetric pair of source and drain contact structures. Specifically, contacts are formed in the trenches 925 of FIG. 9E following epitaxial growth. One of the trenches may first be recessed further than the other of the trenches. In an embodiment, the contacts are formed from a metallic species. In one such embodiment, the metallic species is formed by conformally depositing a contact metal and then filling any remaining trench volume. The conformal aspect of the deposition may be performed by using chemical vapor deposition (CVD), atomic layer deposition (ALD), or metal reflow.

[0141] In an embodiment, as described throughout, an integrated circuit structure includes non-planar devices such as, but not limited to, a finFET or a tri-gate device with corresponding one or more overlying nanowire structures. In such an embodiment, a corresponding semiconducting channel region is composed of or is formed in a three-dimensional body with one or more discrete nanowire channel portions overlying the three-dimensional body. In one such embodiment, the gate structures surround at least a top surface and a pair of sidewalls of the three-dimensional body, and further surrounds each of the one or more discrete nanowire channel portions.

[0142] In an embodiment, as described throughout, a substrate may be composed of a semiconductor material that can withstand a manufacturing process and in which charge can migrate. In an embodiment, the substrate is a bulk substrate composed of a crystalline silicon, silicon/germanium or germanium layer doped with a charge carrier, such as but not limited to phosphorus, arsenic, boron or a combination thereof, to form an active region. In one embodiment, the concentration of silicon atoms in a bulk substrate

is greater than 97%. In another embodiment, a bulk substrate is composed of an epitaxial layer grown atop a distinct crystalline substrate, e.g. a silicon epitaxial layer grown atop a boron-doped bulk silicon mono-crystalline substrate. A bulk substrate may alternatively be composed of a group III-V material. In an embodiment, a bulk substrate is composed of a group III-V material such as, but not limited to, gallium nitride, gallium phosphide, gallium arsenide, indium phosphide, indium antimonide, indium gallium arsenide, aluminum gallium arsenide, indium gallium phosphide, or a combination thereof. In one embodiment, a bulk substrate is composed of a group III-V material and the charge-carrier dopant impurity atoms are ones such as, but not limited to, carbon, silicon, germanium, oxygen, sulfur, selenium or tellurium.

**[0143]** In an embodiment, as described throughout, a trench isolation layer may be composed of a material suitable to ultimately electrically isolate, or contribute to the isolation of, portions of a permanent gate structure from an underlying bulk substrate or isolate active regions formed within an underlying bulk substrate, such as isolating fin active regions. For example, in one embodiment, a trench isolation layer is composed of a dielectric material such as, but not limited to, silicon dioxide, silicon oxy-nitride, silicon nitride, or carbon-doped silicon nitride.

**[0144]** In an embodiment, as described throughout, gate endcap isolation structures may be composed of a material or materials suitable to ultimately electrically isolate, or contribute to the isolation of, portions of permanent gate structures from one another. Exemplary materials or material combinations include a single material structure such as silicon dioxide, silicon oxy-nitride, silicon nitride, or carbon-doped silicon nitride. Other exemplary materials or material combinations include a multi-layer stack having lower portion silicon dioxide, silicon oxy-nitride, silicon nitride, or carbon-doped silicon nitride and an upper portion higher dielectric constant material such as hafnium oxide.

**[0145]** Embodiments disclosed herein may be used to manufacture a wide variety of different types of integrated circuits and/or microelectronic devices. Examples of such integrated circuits include, but are not limited to, processors, chipset components, graphics processors, digital signal processors, micro-controllers, and the like. In other embodiments, semiconductor memory may be manufactured. Moreover, the integrated circuits or other microelectronic devices may be used in a wide variety of electronic devices known in the arts. For example, in computer systems (e.g., desktop, laptop, server), cellular phones, personal electronics, etc. The integrated circuits may be coupled with a bus and other components in the systems. For example, a processor may be coupled by one or more buses to a memory, a chipset, etc. Each of the processor, the memory, and the chipset, may potentially be manufactured using the approaches disclosed herein.

**[0146]** FIG. 10 illustrates a computing device **1000** in accordance with one implementation of an embodiment of the present disclosure. The computing device **1000** houses a board **1002**. The board **1002** may include a number of components, including but not limited to a processor **1004** and at least one communication chip **1006**. The processor **1004** is physically and electrically coupled to the board **1002**. In some implementations the at least one communication chip **1006** is also physically and electrically coupled

to the board **1002**. In further implementations, the communication chip **1006** is part of the processor **1004**.

**[0147]** Depending on its applications, computing device **1000** may include other components that may or may not be physically and electrically coupled to the board **1002**. These other components include, but are not limited to, volatile memory (e.g., DRAM), non-volatile memory (e.g., ROM), flash memory, a graphics processor, a digital signal processor, a crypto processor, a chipset, an antenna, a display, a touchscreen display, a touchscreen controller, a battery, an audio codec, a video codec, a power amplifier, a global positioning system (GPS) device, a compass, an accelerometer, a gyroscope, a speaker, a camera, and a mass storage device (such as hard disk drive, compact disk (CD), digital versatile disk (DVD), and so forth).

**[0148]** The communication chip **1006** enables wireless communications for the transfer of data to and from the computing device **1000**. The term “wireless” and its derivatives may be used to describe circuits, devices, systems, methods, techniques, communications channels, etc., that may communicate data through the use of modulated electromagnetic radiation through a non-solid medium. The term does not imply that the associated devices do not contain any wires, although in some embodiments they might not. The communication chip **1006** may implement any of a number of wireless standards or protocols, including but not limited to Wi-Fi (IEEE 802.11 family), WiMAX (IEEE 802.16 family), IEEE 802.20, long term evolution (LTE), Ev-DO, HSPA+, HSDPA+, HSUPA+, EDGE, GSM, GPRS, CDMA, TDMA, DECT, Bluetooth, derivatives thereof, as well as any other wireless protocols that are designated as 3G, 4G, 5G, and beyond. The computing device **1000** may include a plurality of communication chips **1006**. For instance, a first communication chip **1006** may be dedicated to shorter range wireless communications such as Wi-Fi and Bluetooth and a second communication chip **1006** may be dedicated to longer range wireless communications such as GPS, EDGE, GPRS, CDMA, WiMAX, LTE, Ev-DO, and others.

**[0149]** The processor **1004** of the computing device **1000** includes an integrated circuit die packaged within the processor **1004**. The integrated circuit die of the processor **1004** may include one or more structures, such as gate-all-around integrated circuit structures having dual nanowire/nanoribbon channel structures built in accordance with implementations of embodiments of the present disclosure. The term “processor” may refer to any device or portion of a device that processes electronic data from registers and/or memory to transform that electronic data into other electronic data that may be stored in registers and/or memory.

**[0150]** The communication chip **1006** also includes an integrated circuit die packaged within the communication chip **1006**. The integrated circuit die of the communication chip **1006** may include one or more structures, such as gate-all-around integrated circuit structures having dual nanowire/nanoribbon channel structures built in accordance with implementations of embodiments of the present disclosure.

**[0151]** In further implementations, another component housed within the computing device **1000** may contain an integrated circuit die that includes one or structures, such as gate-all-around integrated circuit structures having dual nanowire/nanoribbon channel structures built in accordance with implementations of embodiments of the present disclosure.

[0152] In various implementations, the computing device **1000** may be a laptop, a netbook, a notebook, an ultrabook, a smartphone, a tablet, a personal digital assistant (PDA), an ultra mobile PC, a mobile phone, a desktop computer, a server, a printer, a scanner, a monitor, a set-top box, an entertainment control unit, a digital camera, a portable music player, or a digital video recorder. In further implementations, the computing device **1000** may be any other electronic device that processes data.

[0153] FIG. **11** illustrates an interposer **1100** that includes one or more embodiments of the present disclosure. The interposer **1100** is an intervening substrate used to bridge a first substrate **1102** to a second substrate **1104**. The first substrate **1102** may be, for instance, an integrated circuit die. The second substrate **1104** may be, for instance, a memory module, a computer motherboard, or another integrated circuit die. Generally, the purpose of an interposer **1100** is to spread a connection to a wider pitch or to reroute a connection to a different connection. For example, an interposer **1100** may couple an integrated circuit die to a ball grid array (BGA) **1106** that can subsequently be coupled to the second substrate **1104**. In some embodiments, the first and second substrates **1102/1104** are attached to opposing sides of the interposer **1100**. In other embodiments, the first and second substrates **1102/1104** are attached to the same side of the interposer **1100**. And in further embodiments, three or more substrates are interconnected by way of the interposer **1100**.

[0154] The interposer **1100** may be formed of an epoxy resin, a fiberglass-reinforced epoxy resin, a ceramic material, or a polymer material such as polyimide. In further implementations, the interposer **1100** may be formed of alternate rigid or flexible materials that may include the same materials described above for use in a semiconductor substrate, such as silicon, germanium, and other group III-V and group IV materials.

[0155] The interposer **1100** may include metal interconnects **1108** and vias **1110**, including but not limited to through-silicon vias (TSVs) **1112**. The interposer **1100** may further include embedded devices **1114**, including both passive and active devices. Such devices include, but are not limited to, capacitors, decoupling capacitors, resistors, inductors, fuses, diodes, transformers, sensors, and electrostatic discharge (ESD) devices. More complex devices such as radio-frequency (RF) devices, power amplifiers, power management devices, antennas, arrays, sensors, and MEMS devices may also be formed on the interposer **1100**. In accordance with embodiments of the disclosure, apparatuses or processes disclosed herein may be used in the fabrication of interposer **1100** or in the fabrication of components included in the interposer **1100**.

[0156] Thus, embodiments of the present disclosure include gate-all-around integrated circuit structures having dual nanowire/nanoribbon channel structures, and methods of fabricating gate-all-around integrated circuit structures having dual nanowire/nanoribbon channel structures.

[0157] The above description of illustrated implementations of embodiments of the disclosure, including what is described in the Abstract, is not intended to be exhaustive or to limit the disclosure to the precise forms disclosed. While specific implementations of, and examples for, the disclosure are described herein for illustrative purposes, various equivalent modifications are possible within the scope of the disclosure, as those skilled in the relevant art will recognize.

[0158] These modifications may be made to the disclosure in light of the above detailed description. The terms used in the following claims should not be construed to limit the disclosure to the specific implementations disclosed in the specification and the claims. Rather, the scope of the disclosure is to be determined entirely by the following claims, which are to be construed in accordance with established doctrines of claim interpretation.

[0159] Example embodiment 1: An integrated circuit structure includes a first vertical arrangement of nanowires above a substrate. A dielectric cap is over the first vertical arrangement of nanowires. A second vertical arrangement of nanowires is above the substrate. Individual ones of the second vertical arrangement of nanowires are laterally staggered with individual ones of the first vertical arrangement of nanowires and the dielectric cap.

[0160] Example embodiment 2: The integrated circuit structure of example embodiment 1, wherein a bottommost nanowire of the first vertical arrangement of nanowires is below a bottommost nanowire of the second vertical arrangement of nanowires.

[0161] Example embodiment 3: The integrated circuit structure of example embodiment 1 or 2, wherein an uppermost nanowire of the first vertical arrangement of nanowires is below an uppermost nanowire of the second vertical arrangement of nanowires.

[0162] Example embodiment 4: The integrated circuit structure of example embodiment 1, 2 or 3, wherein the dielectric cap is above an uppermost nanowire of the second vertical arrangement of nanowires.

[0163] Example embodiment 5: The integrated circuit structure of example embodiment 1, 2, 3 or 4, wherein the first vertical arrangement of nanowires includes a different semiconductor material than the second vertical arrangement of nanowires.

[0164] Example embodiment 6: The integrated circuit structure of example embodiment 5, wherein the first vertical arrangement of nanowires includes silicon, and the second vertical arrangement of nanowires includes silicon germanium.

[0165] Example embodiment 7: The integrated circuit structure of example embodiment 1, 2, 3, 4, 5 or 6, wherein the first vertical arrangement of nanowires includes a same number of nanowires as the second vertical arrangement of nanowires.

[0166] Example embodiment 8: The integrated circuit structure of example embodiment 1, 2, 3, 4, 5 or 6, wherein the first vertical arrangement of nanowires includes a different number of nanowires than the second vertical arrangement of nanowires.

[0167] Example embodiment 9: The integrated circuit structure of example embodiment 1, 2, 3, 4, 5, 6, 7 or 8, further including a first gate stack over the first vertical arrangement of nanowires and the dielectric cap, and a second gate stack over the second vertical arrangement of nanowires.

[0168] Example embodiment 10: The integrated circuit structure of example embodiment 1, 2, 3, 4, 5, 6, 7, 8 or 9, further including first epitaxial source or drain structures at ends of the first vertical arrangement of nanowires, and second epitaxial source or drain structures at ends of the second vertical arrangement of nanowires.

[0169] Example embodiment 11: The integrated circuit structure of example embodiment 10, wherein the first and

second epitaxial source or drain structures are non-discrete first and second epitaxial source or drain structures.

**[0170]** Example embodiment 12: The integrated circuit structure of example embodiment 10, wherein the first and second epitaxial source or drain structures are discrete first and second epitaxial source or drain structures.

**[0171]** Example embodiment 13: The integrated circuit structure of example embodiment 1, 2, 3, 4, 5, 6, 7, 8, 9, 10, 11 or 12, wherein the first vertical arrangement of nanowires is over a first sub-fin, and the second vertical arrangement of nanowires is over a second sub-fin.

**[0172]** Example embodiment 14: An integrated circuit structure includes a first vertical arrangement of nanowires above a substrate. A second vertical arrangement of nanowires is above the substrate. The first vertical arrangement of nanowires includes a different semiconductor material than the second vertical arrangement of nanowires. There is a dielectric cap is over the first vertical arrangement of nanowires but there is no dielectric cap over the second vertical arrangement of nanowires.

**[0173]** Example embodiment 15: The integrated circuit structure of example embodiment 14, wherein individual ones of the second vertical arrangement of nanowires are laterally staggered with individual ones of the first vertical arrangement of nanowires and the dielectric cap.

**[0174]** Example embodiment 16: The integrated circuit structure of example embodiment 14 or 15, further including a first gate stack over the first vertical arrangement of nanowires and the dielectric cap, and a second gate stack over the second vertical arrangement of nanowires.

**[0175]** Example embodiment 17: The integrated circuit structure of example embodiment 14, 15 or 16, further including first epitaxial source or drain structures at ends of the first vertical arrangement of nanowires; and second epitaxial source or drain structures at ends of the second vertical arrangement of nanowires.

**[0176]** Example embodiment 18: A computing device includes a board, and a component coupled to the board. The component includes an integrated circuit structure including a first vertical arrangement of nanowires above a substrate. A dielectric cap is over the first vertical arrangement of nanowires. A second vertical arrangement of nanowires is above the substrate. Individual ones of the second vertical arrangement of nanowires are laterally staggered with individual ones of the first vertical arrangement of nanowires and the dielectric cap.

**[0177]** Example embodiment 19: The computing device of example embodiment 18, further including a memory coupled to the board.

**[0178]** Example embodiment 20: The computing device of example embodiment 18 or 19, further including a communication chip coupled to the board.

**[0179]** Example embodiment 21: The computing device of example embodiment 18, 19 or 20, further including a camera coupled to the board.

**[0180]** Example embodiment 22: The computing device of example embodiment 18, 19, 20 or 21, further including a battery coupled to the board.

**[0181]** Example embodiment 23: The computing device of example embodiment 18, 19, 20, 21 or 22, further including an antenna coupled to the board.

**[0182]** Example embodiment 24: The computing device of example embodiment 18, 19, 20, 21, 22 or 23, wherein the component is a packaged integrated circuit die.

**[0183]** Example embodiment 25: The computing device of example embodiment 18, 19, 20, 21, 22, 23 or 24, wherein the component is selected from the group consisting of a processor, a communications chip, and a digital signal processor.

1. An integrated circuit structure, comprising:
  - a first vertical arrangement of nanowires above a substrate;
  - a dielectric cap over the first vertical arrangement of nanowires;
  - a second vertical arrangement of nanowires above the substrate, wherein individual ones of the second vertical arrangement of nanowires are laterally staggered with individual ones of the first vertical arrangement of nanowires and the dielectric cap; and
  - a first gate stack over the first vertical arrangement of nanowires and over the dielectric cap.
2. The integrated circuit structure of claim 1, wherein a bottommost nanowire of the first vertical arrangement of nanowires is below a bottommost nanowire of the second vertical arrangement of nanowires.
3. The integrated circuit structure of claim 1, wherein an uppermost nanowire of the first vertical arrangement of nanowires is below an uppermost nanowire of the second vertical arrangement of nanowires.
4. The integrated circuit structure of claim 1, wherein the dielectric cap is above an uppermost nanowire of the second vertical arrangement of nanowires.
5. The integrated circuit structure of claim 1, wherein the first vertical arrangement of nanowires comprises a different semiconductor material than the second vertical arrangement of nanowires.
6. The integrated circuit structure of claim 5, wherein the first vertical arrangement of nanowires comprises silicon, and the second vertical arrangement of nanowires comprises silicon germanium.
7. The integrated circuit structure of claim 1, wherein the first vertical arrangement of nanowires comprises a same number of nanowires as the second vertical arrangement of nanowires.
8. The integrated circuit structure of claim 1, wherein the first vertical arrangement of nanowires comprises a different number of nanowires than the second vertical arrangement of nanowires.
9. The integrated circuit structure of claim 1, further comprising:
  - a second gate stack over the second vertical arrangement of nanowires.
10. The integrated circuit structure of claim 1, further comprising:
  - first epitaxial source or drain structures at ends of the first vertical arrangement of nanowires; and
  - second epitaxial source or drain structures at ends of the second vertical arrangement of nanowires.
11. The integrated circuit structure of claim 10, wherein the first and second epitaxial source or drain structures are non-discrete first and second epitaxial source or drain structures.
12. The integrated circuit structure of claim 10, wherein the first and second epitaxial source or drain structures are discrete first and second epitaxial source or drain structures.

**13.** The integrated circuit structure of claim **1**, wherein the first vertical arrangement of nanowires is over a first sub-fin, and the second vertical arrangement of nanowires is over a second sub-fin.

**14.** An integrated circuit structure, comprising:

a first vertical arrangement of nanowires above a substrate; and

a second vertical arrangement of nanowires above the substrate, wherein the first vertical arrangement of nanowires comprises a different semiconductor material than the second vertical arrangement of nanowires, and wherein there is a dielectric cap over the first vertical arrangement of nanowires but there is no dielectric cap over the second vertical arrangement of nanowires.

**15.** The integrated circuit structure of claim **14**, wherein individual ones of the second vertical arrangement of nanowires are laterally staggered with individual ones of the first vertical arrangement of nanowires and the dielectric cap.

**16.** The integrated circuit structure of claim **14**, further comprising:

a first gate stack over the first vertical arrangement of nanowires and the dielectric cap; and

a second gate stack over the second vertical arrangement of nanowires.

**17.** The integrated circuit structure of claim **14**, further comprising:

first epitaxial source or drain structures at ends of the first vertical arrangement of nanowires; and

second epitaxial source or drain structures at ends of the second vertical arrangement of nanowires.

**18.** A computing device, comprising:

a board; and

a component coupled to the board, the component including an integrated circuit structure, comprising:

a first vertical arrangement of nanowires above a substrate;

a dielectric cap over the first vertical arrangement of nanowires;

a second vertical arrangement of nanowires above the substrate, wherein individual ones of the second vertical arrangement of nanowires are laterally staggered with individual ones of the first vertical arrangement of nanowires and the dielectric cap; and

a first gate stack over the first vertical arrangement of nanowires and over the dielectric cap.

**19.** The computing device of claim **18**, further comprising:

a memory coupled to the board.

**20.** The computing device of claim **18**, further comprising:

a communication chip coupled to the board.

**21.** The computing device of claim **18**, further comprising:

a camera coupled to the board.

**22.** The computing device of claim **18**, further comprising:

a battery coupled to the board.

**23.** The computing device of claim **18**, further comprising:

an antenna coupled to the board.

**24.** The computing device of claim **18**, wherein the component is a packaged integrated circuit die.

**25.** The computing device of claim **18**, wherein the component is selected from the group consisting of a processor, a communications chip, and a digital signal processor.

\* \* \* \* \*