



US 20240059190A1

(19) **United States**

(12) **Patent Application Publication**
Linsmeier et al.

(10) **Pub. No.: US 2024/0059190 A1**

(43) **Pub. Date: Feb. 22, 2024**

(54) **SYSTEMS AND METHODS FOR BATTERY THERMAL MANAGEMENT ON A VEHICLE**

Publication Classification

(71) Applicant: **Oshkosh Corporation**, Oshkosh, WI (US)

(51) **Int. Cl.**
B60L 58/26 (2006.01)
H01M 10/625 (2006.01)
H01M 10/613 (2006.01)

(72) Inventors: **Eric Linsmeier**, Oshkosh, WI (US); **David Archer**, Hortonville, WI (US); **David Fieber**, Neenah, WI (US); **John Schultz**, Appleton, WI (US); **Jason Shively**, Oshkosh, WI (US); **Bob Schulz**, Oshkosh, WI (US); **Neil DeKarske**, Oshkosh, WI (US)

(52) **U.S. Cl.**
CPC *B60L 58/26* (2019.02); *H01M 10/625* (2015.04); *H01M 10/613* (2015.04); *B60L 2200/40* (2013.01)

(73) Assignee: **Oshkosh Corporation**, Oshkosh, WI (US)

(21) Appl. No.: **18/236,259**

(22) Filed: **Aug. 21, 2023**

Related U.S. Application Data

(60) Provisional application No. 63/399,773, filed on Aug. 22, 2022, provisional application No. 63/399,809, filed on Aug. 22, 2022, provisional application No. 63/399,810, filed on Aug. 22, 2022, provisional application No. 63/399,819, filed on Aug. 22, 2022, provisional application No. 63/399,769, filed on Aug. 22, 2022, provisional application No. 63/399,816, filed on Aug. 22, 2022.

(57) **ABSTRACT**

A vehicle includes an energy storage system, a battery cooling system, and a thermal event management system. The energy storage system includes a battery arranged within a battery housing. The battery cooling system includes a first conduit positioned internal to the battery housing and adjacent the battery. The first conduit is configured to facilitate circulating a first fluid through the battery housing to thermally regulate the battery. The thermal event management system includes a second conduit with a fluid diverter positioned therealong. The second conduit is positioned adjacent to at least one of the battery or the battery housing. The second conduit is configured to receive a second fluid. The fluid diverter is configured to facilitate selectively providing fluid communication between the second conduit and the battery housing so that the second fluid flows out of the second conduit and at least one of into or around the battery housing.

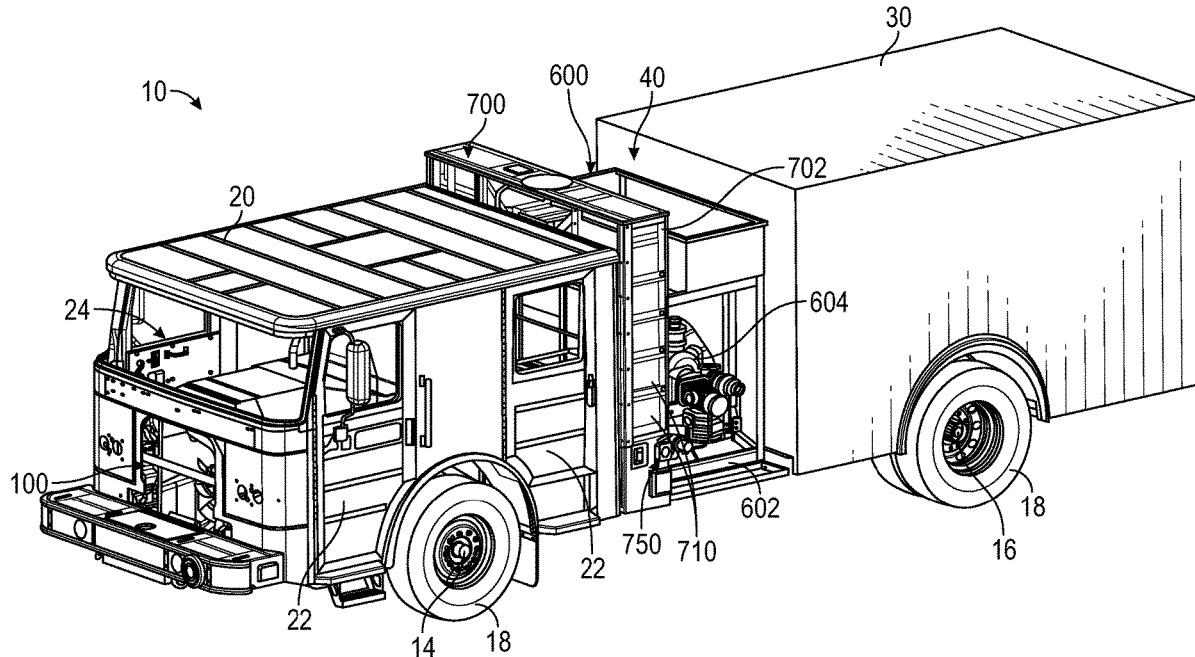

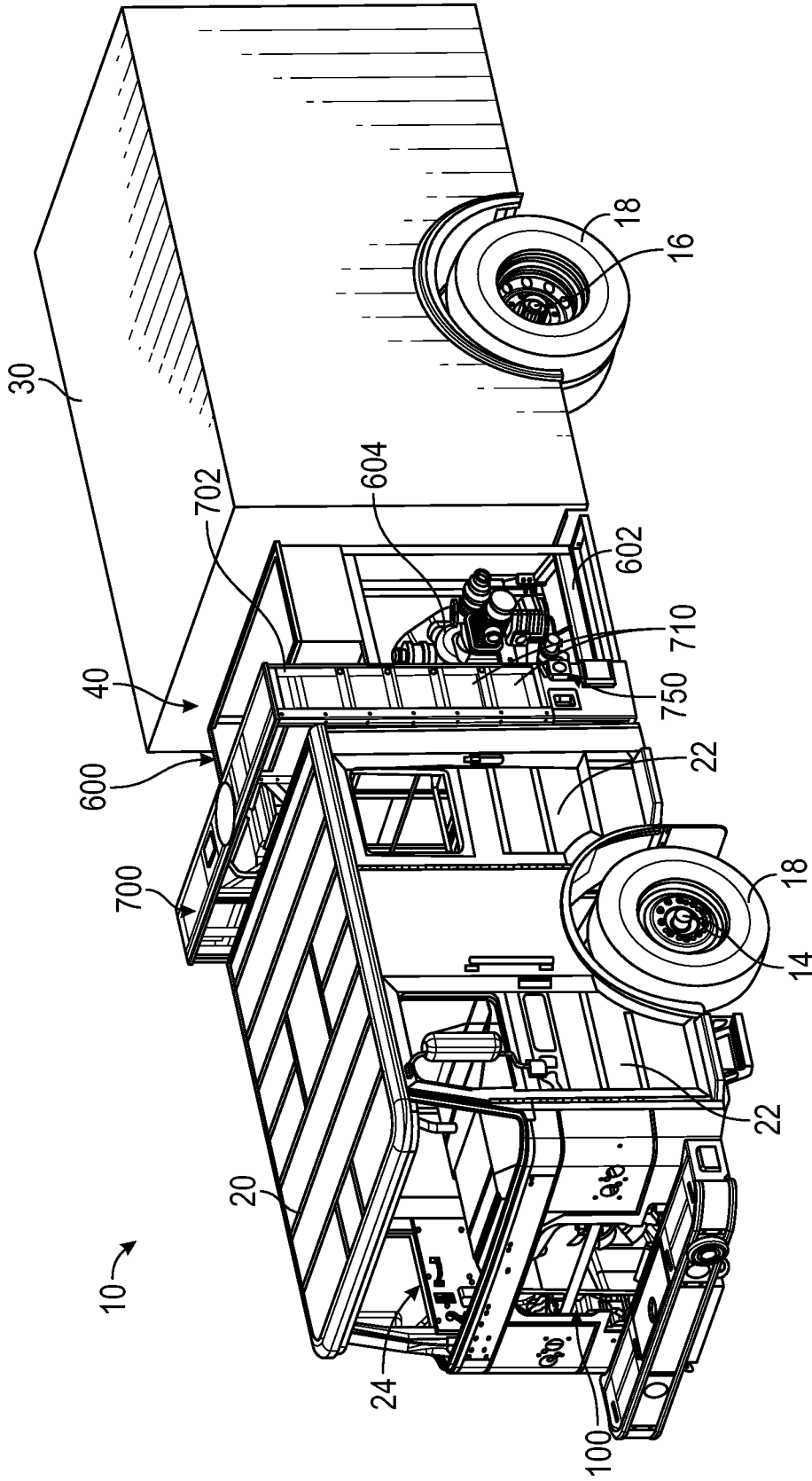

FIG. 1

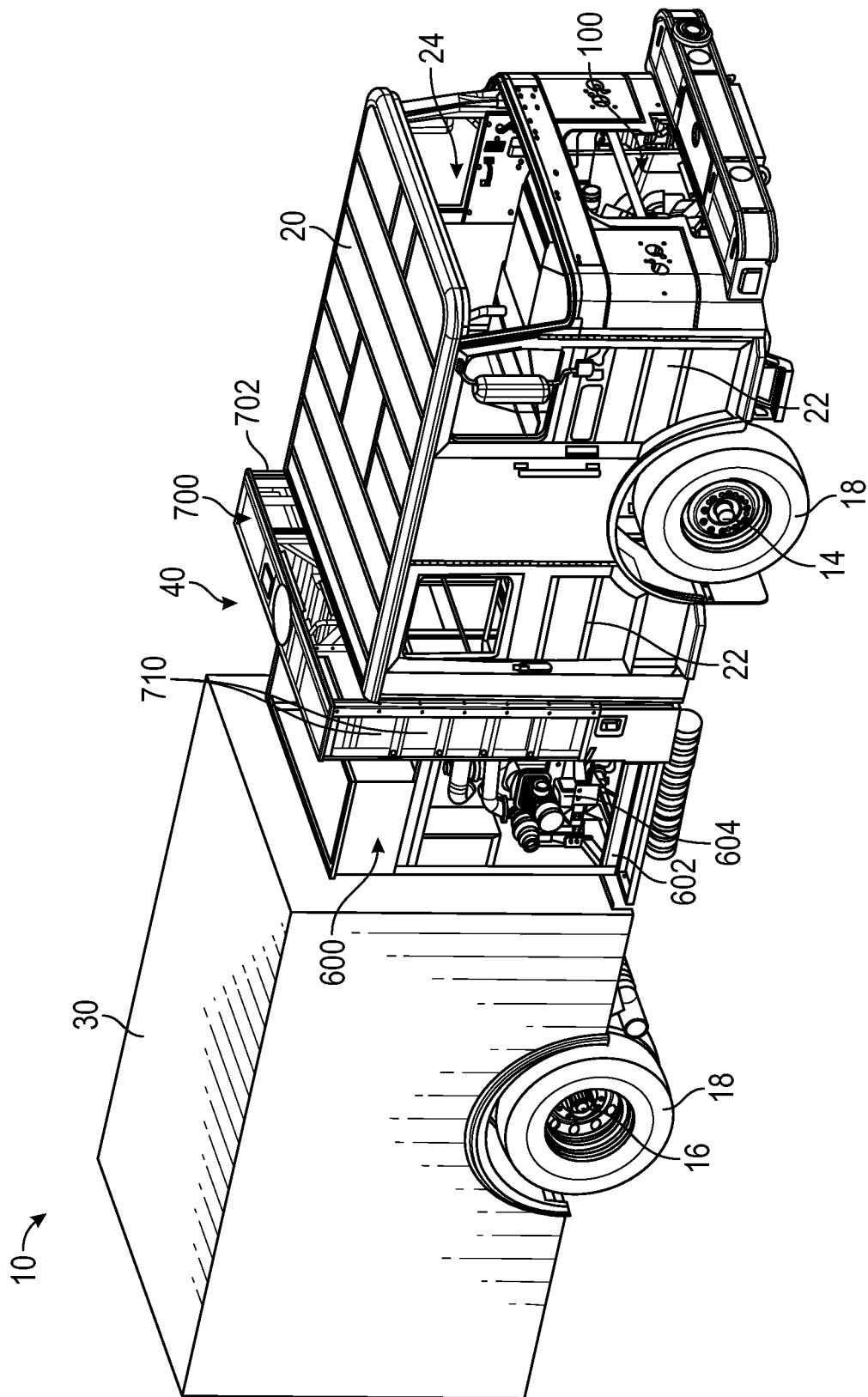

FIG. 2

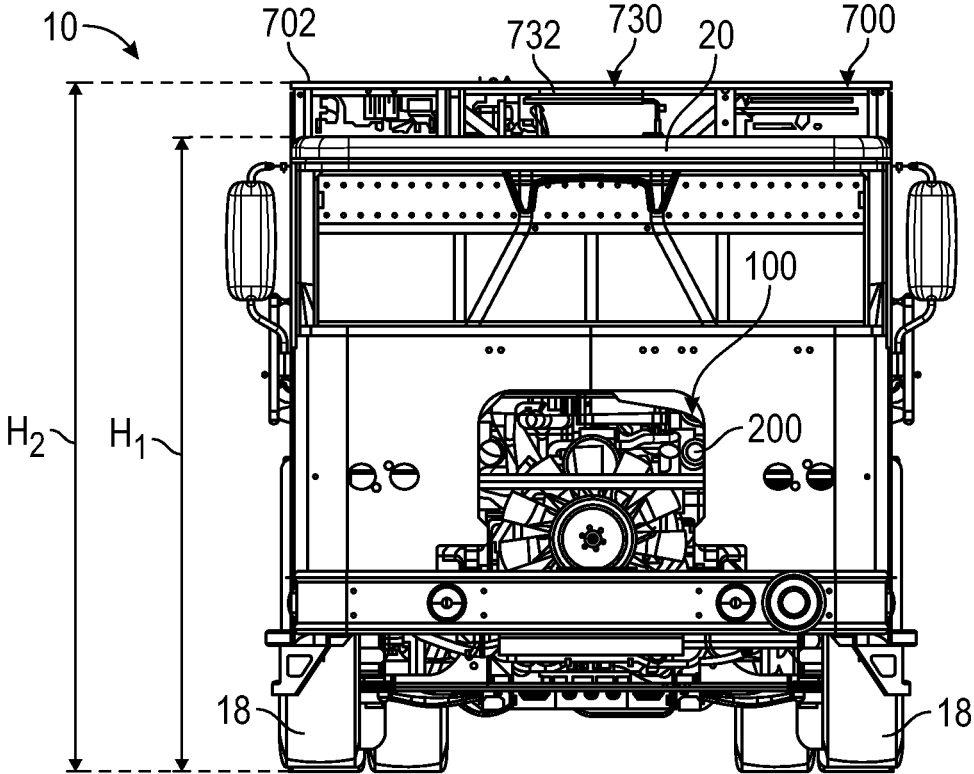

FIG. 3

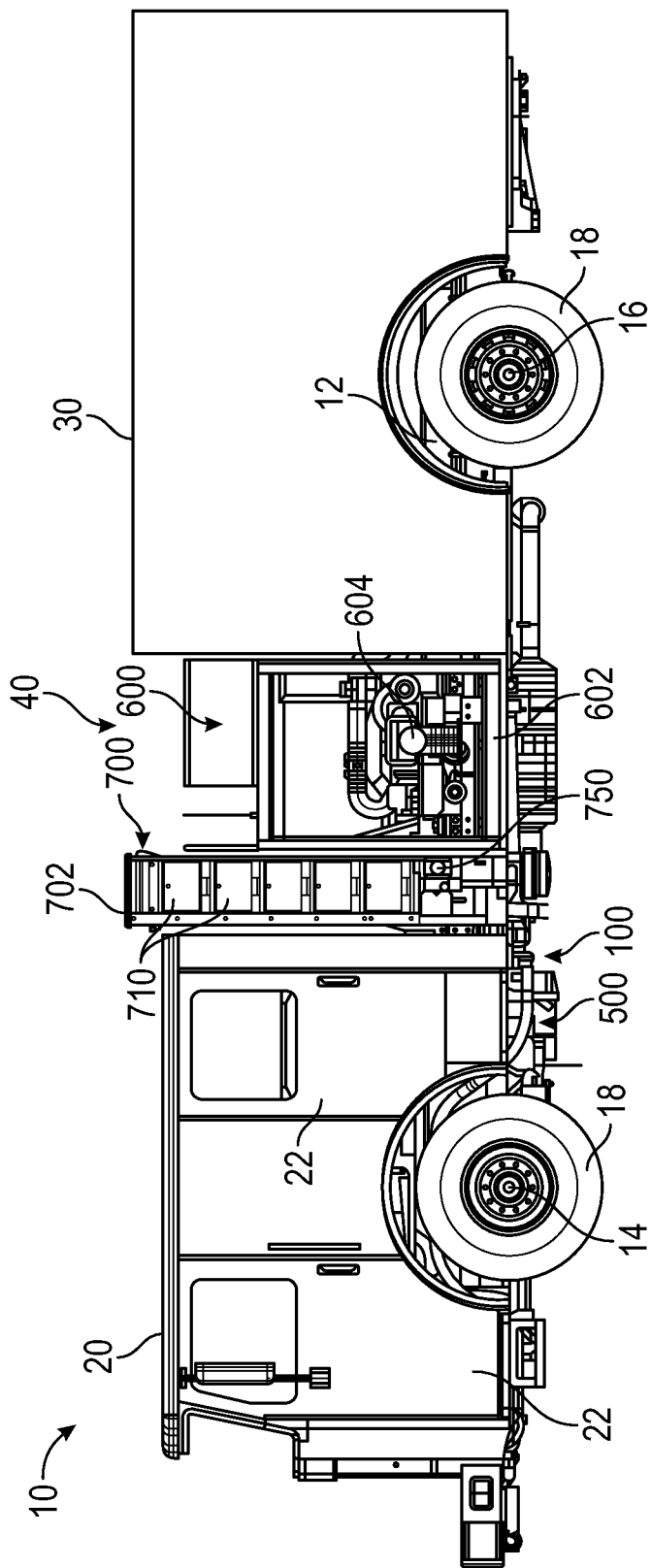

FIG. 4

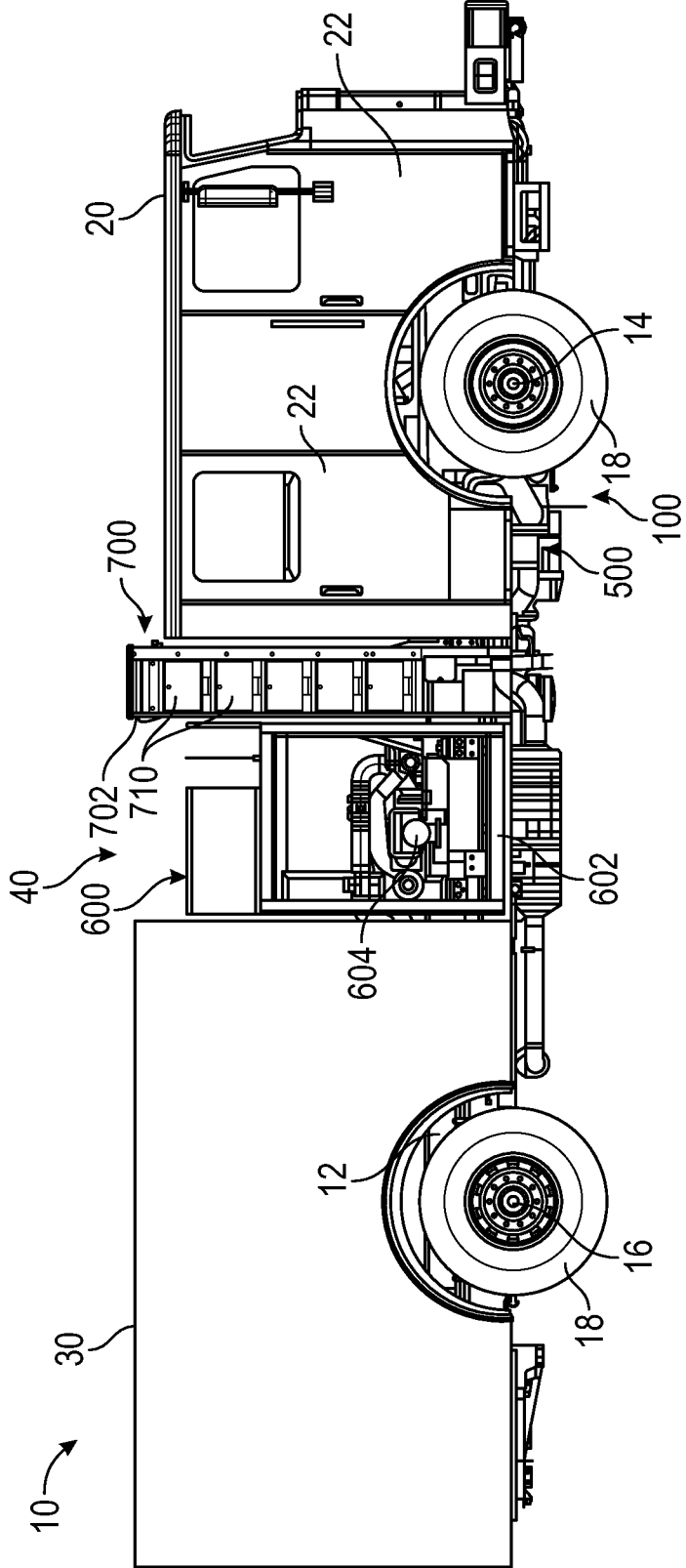

FIG. 5

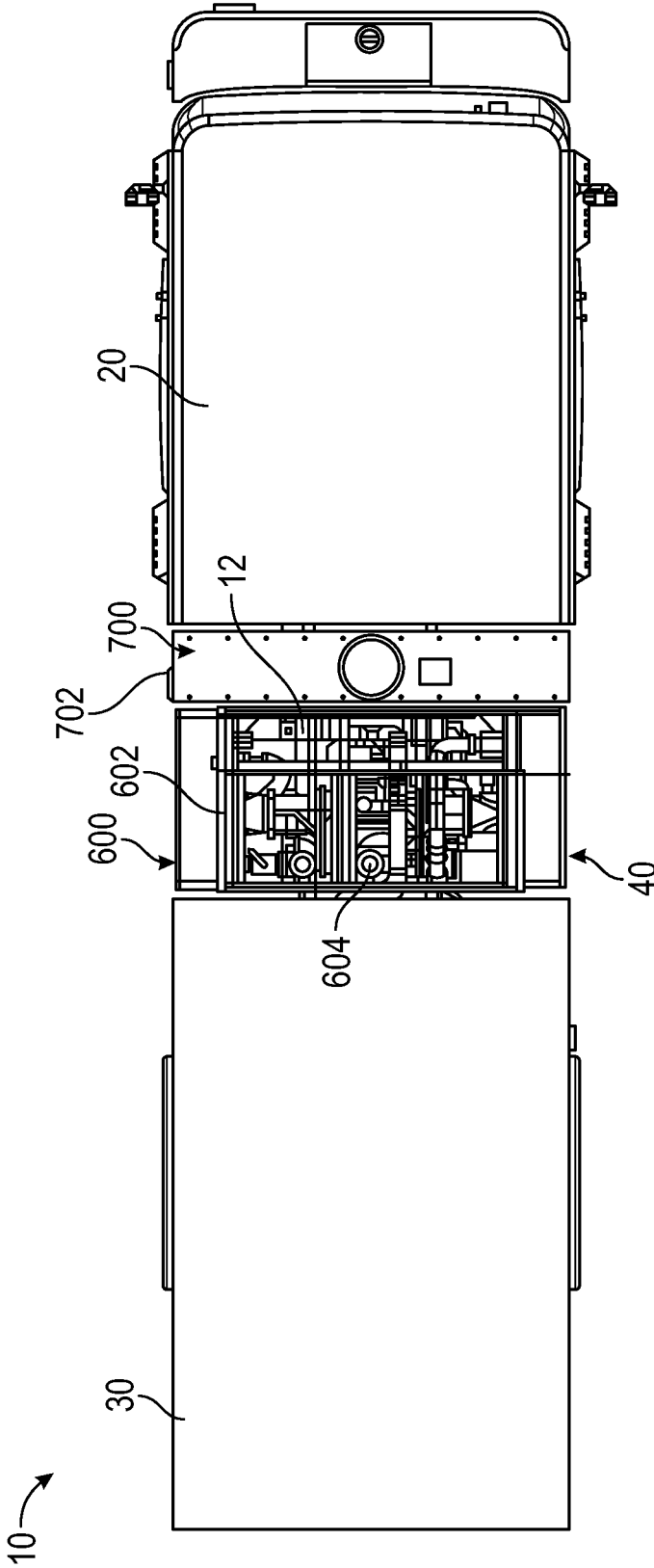

FIG. 6

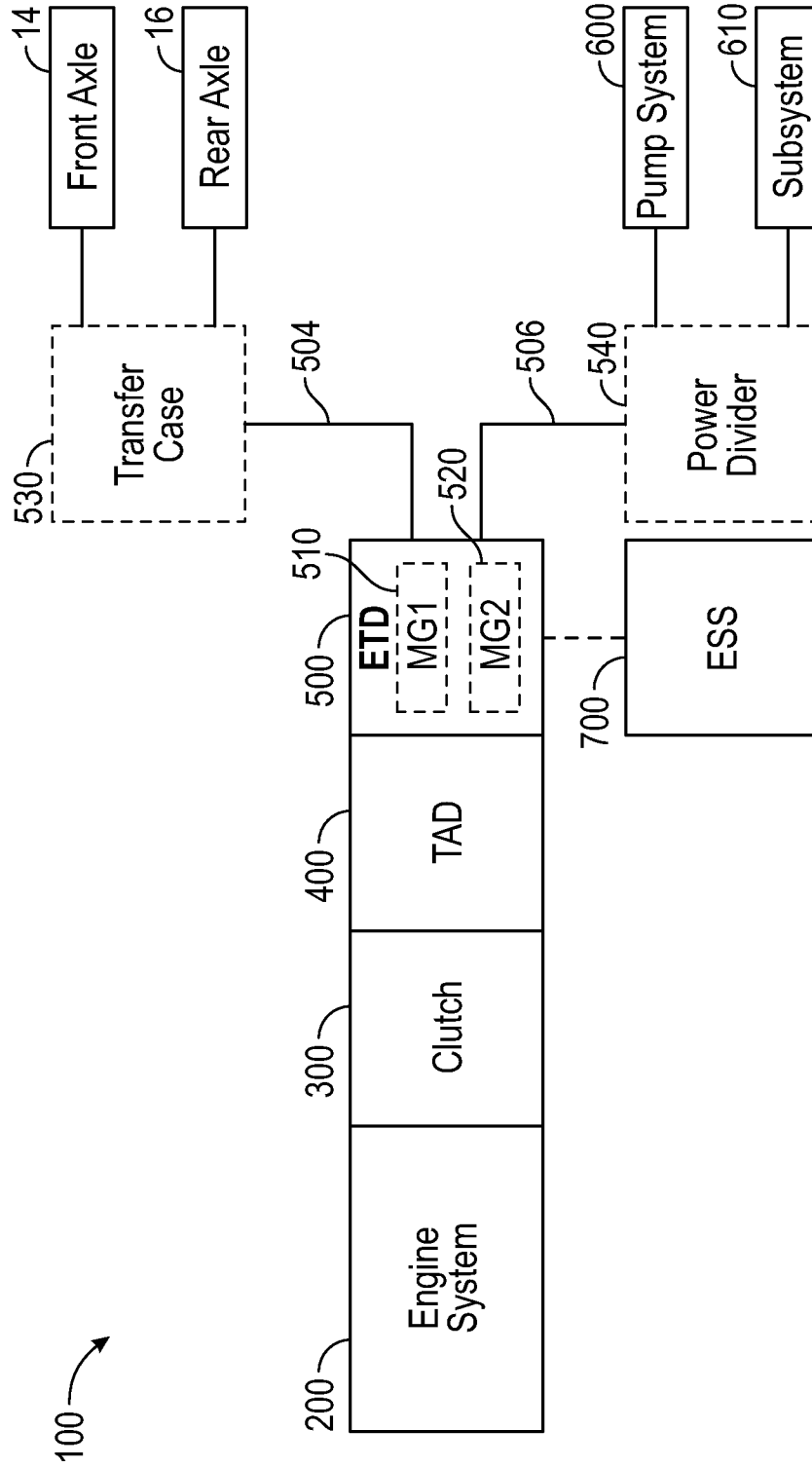

FIG. 7

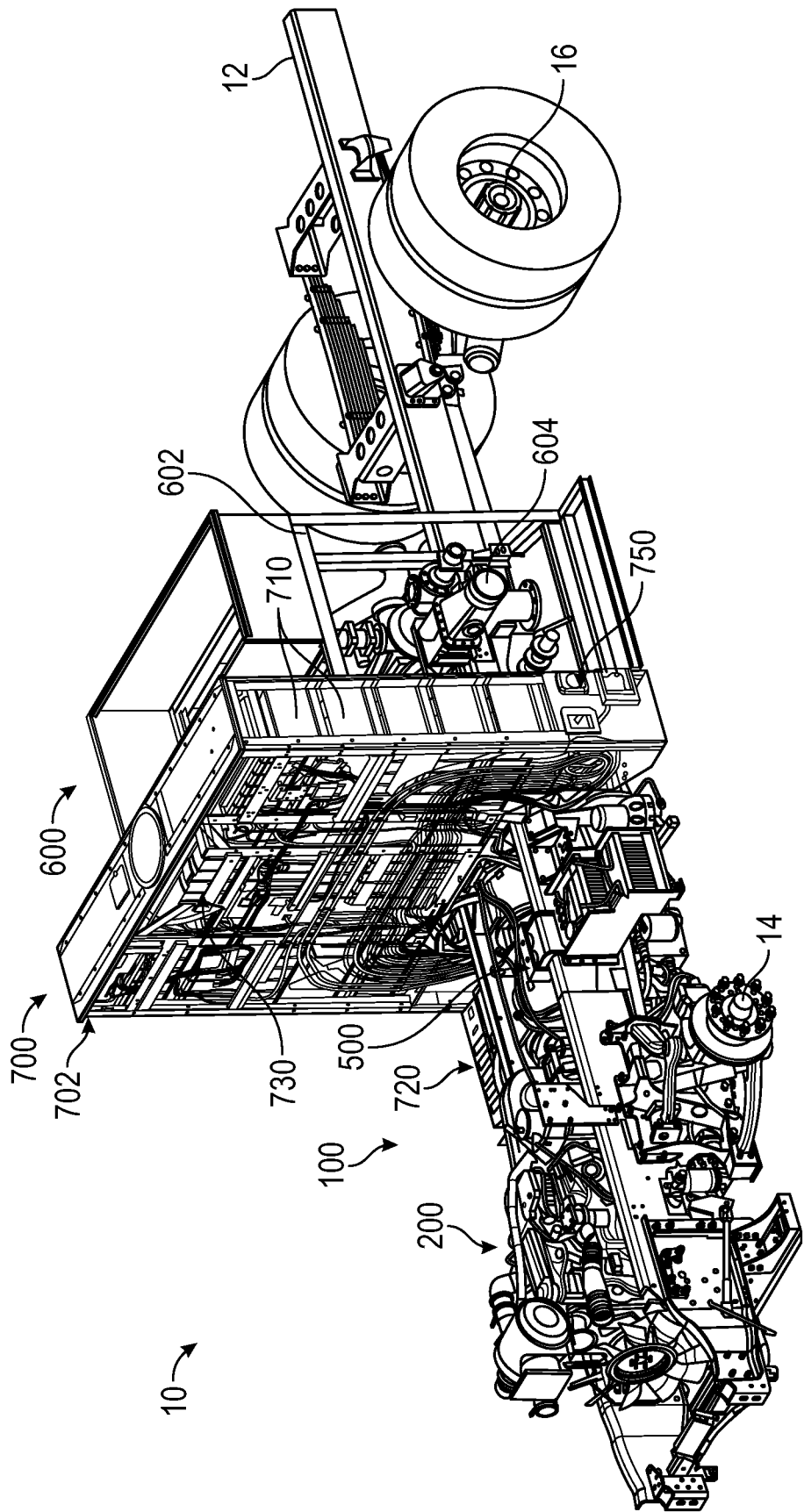

FIG. 8

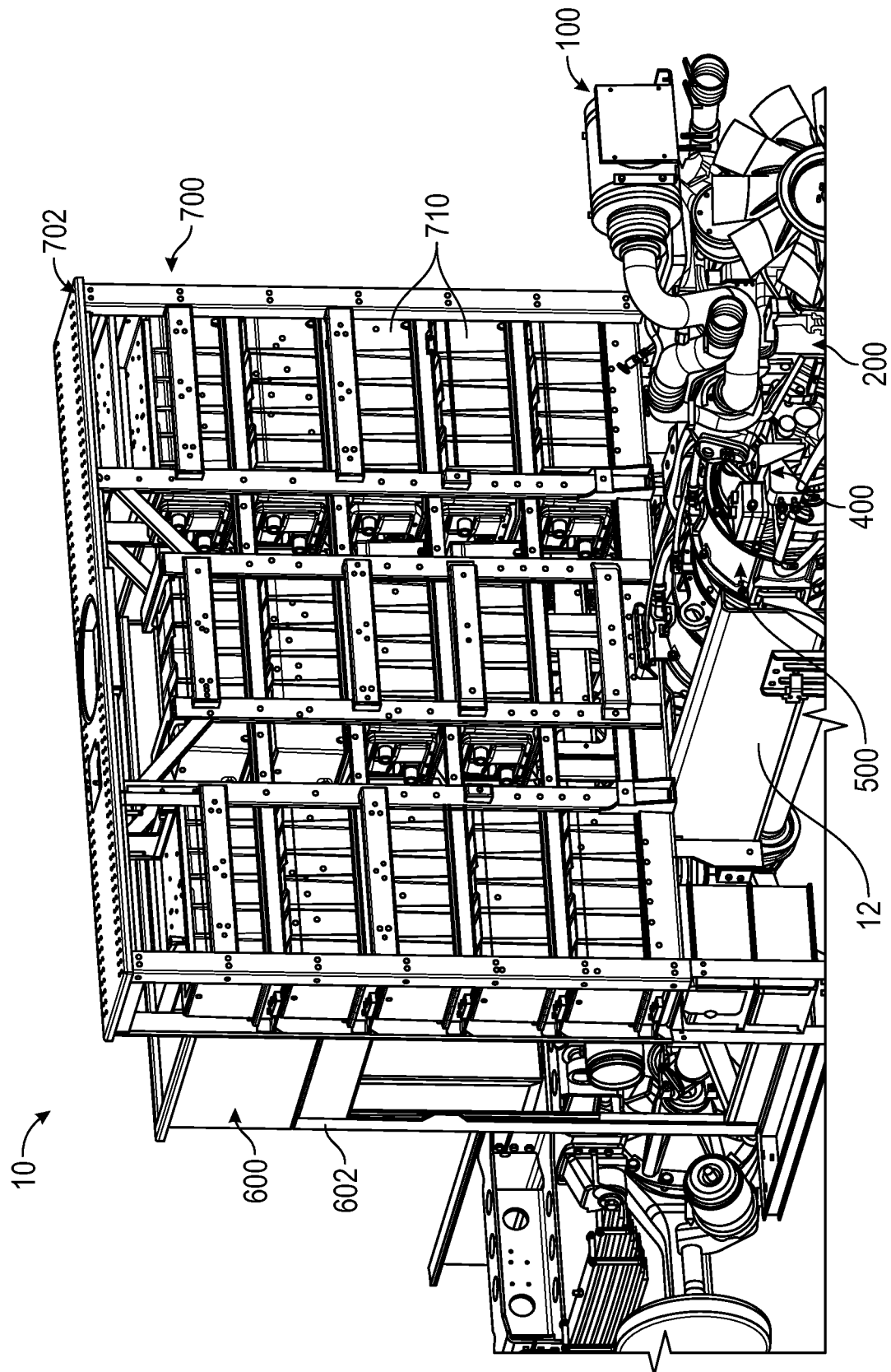

FIG. 9

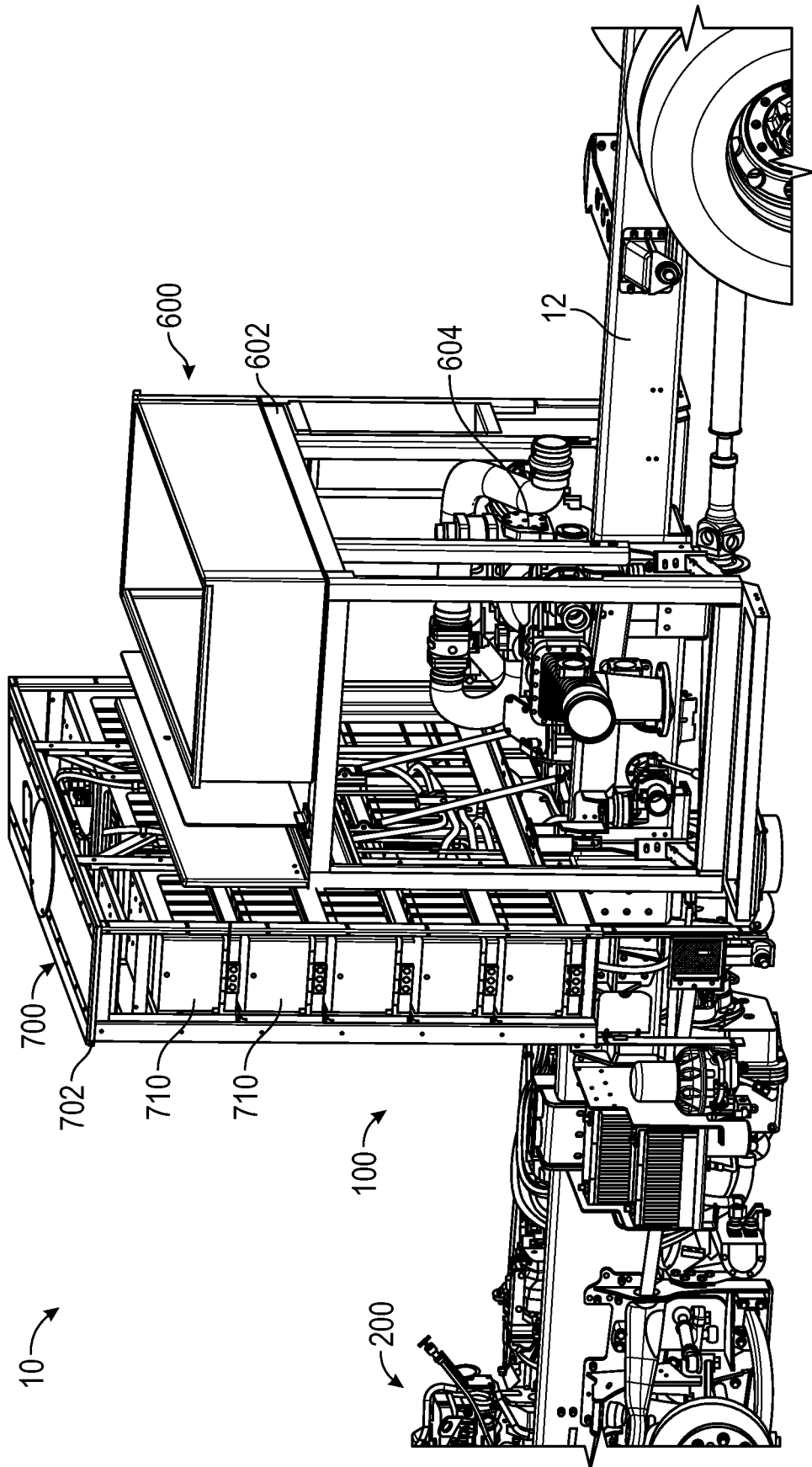

FIG. 10

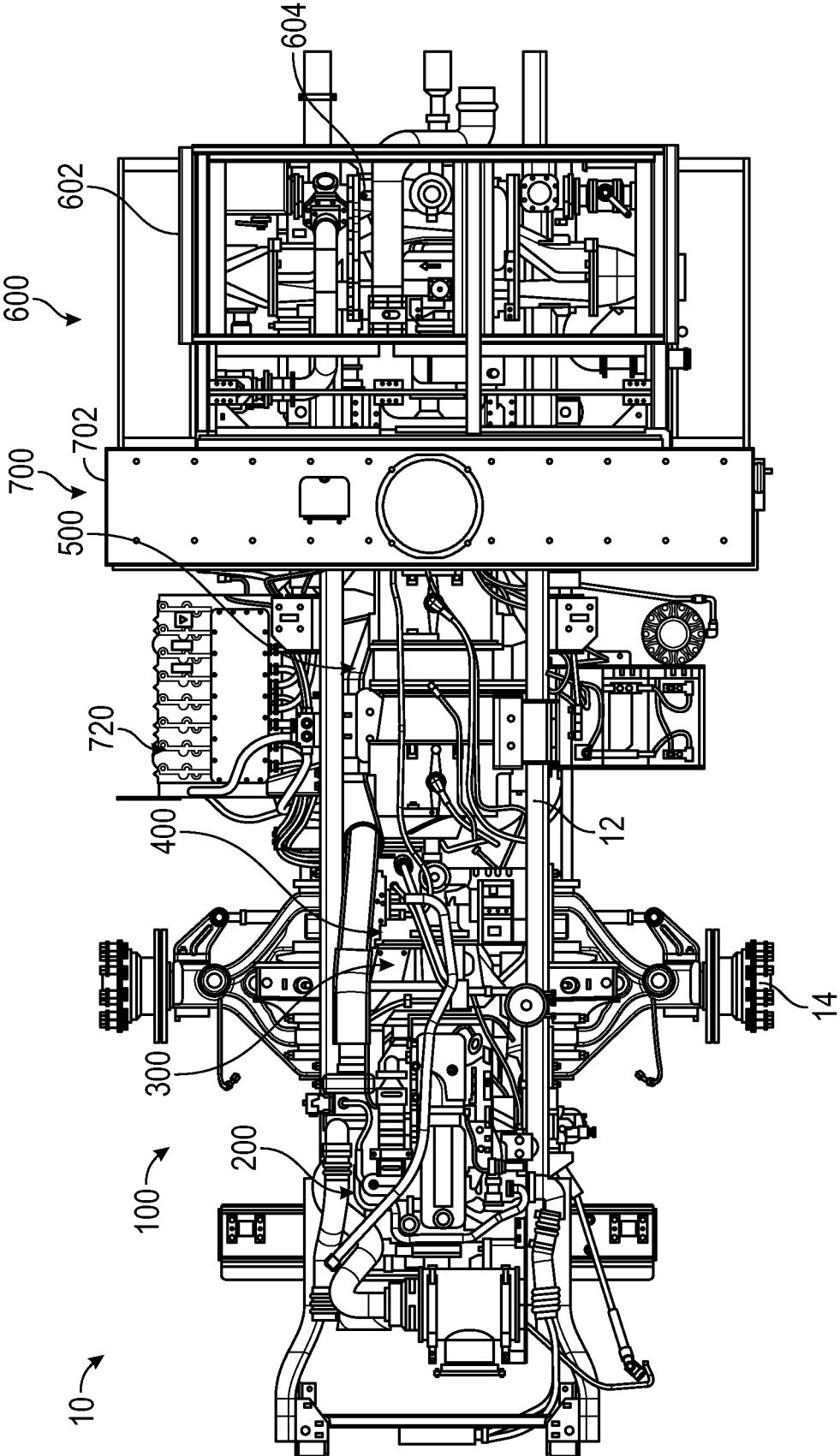

FIG. 11

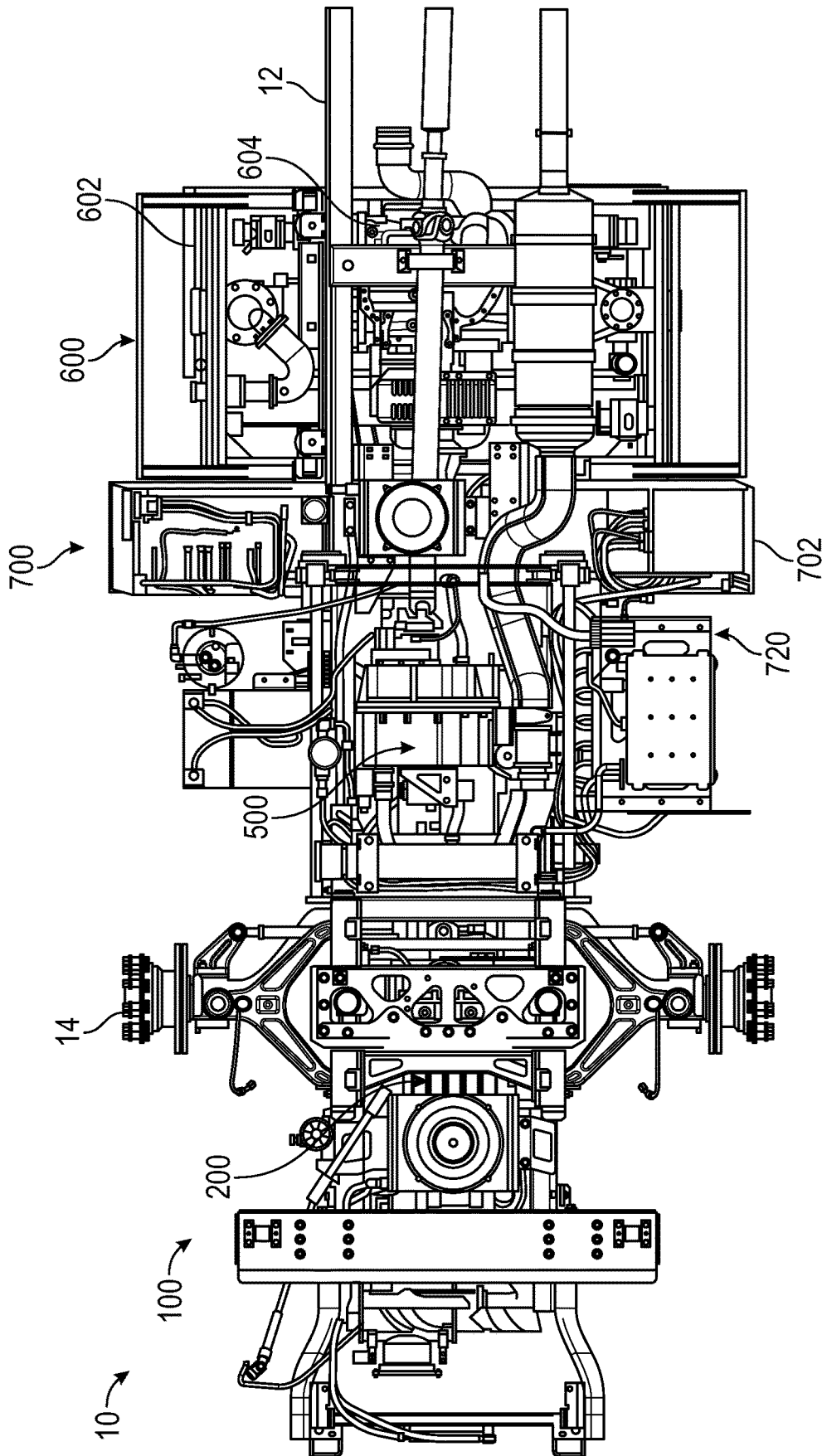

FIG. 12

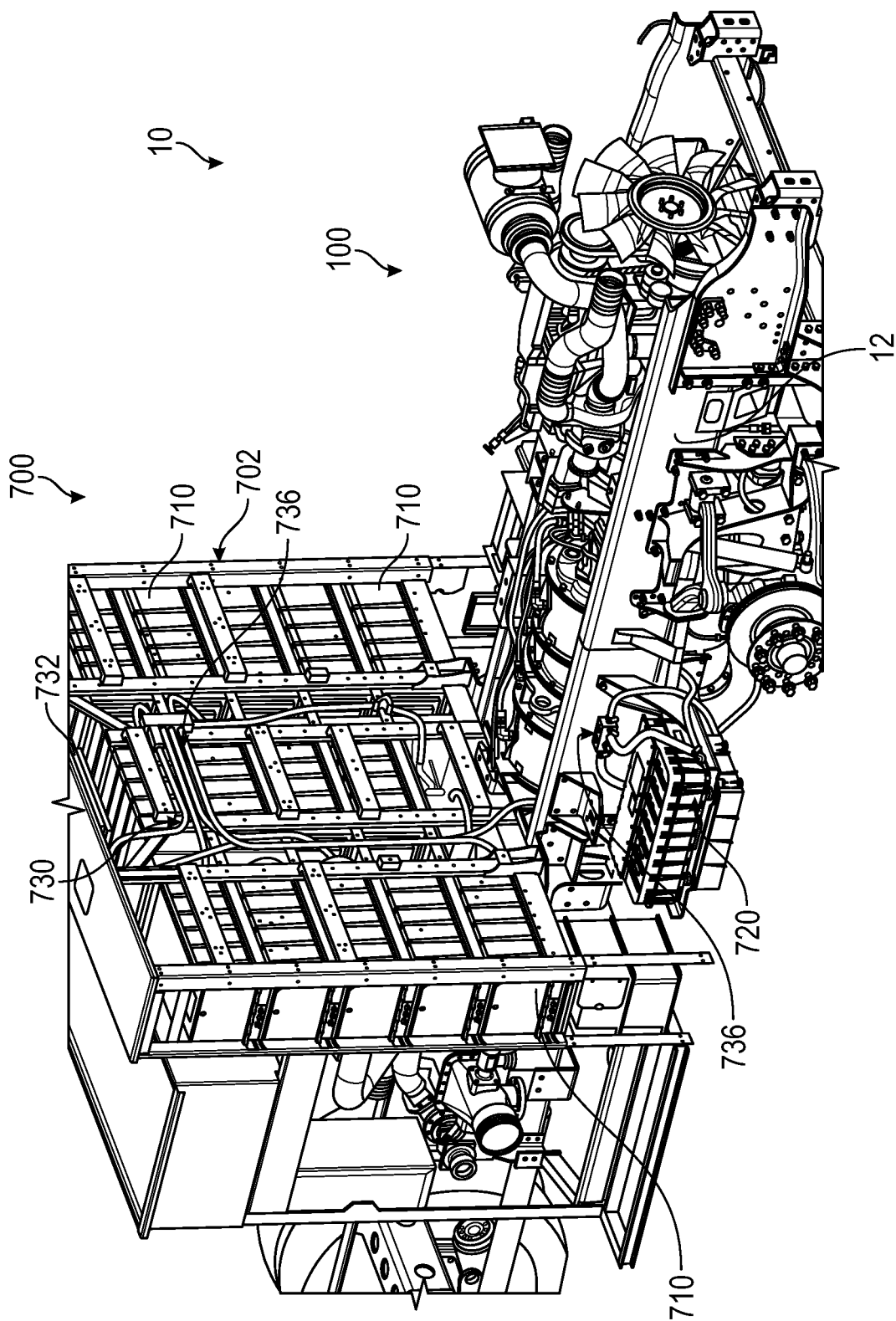

FIG. 13

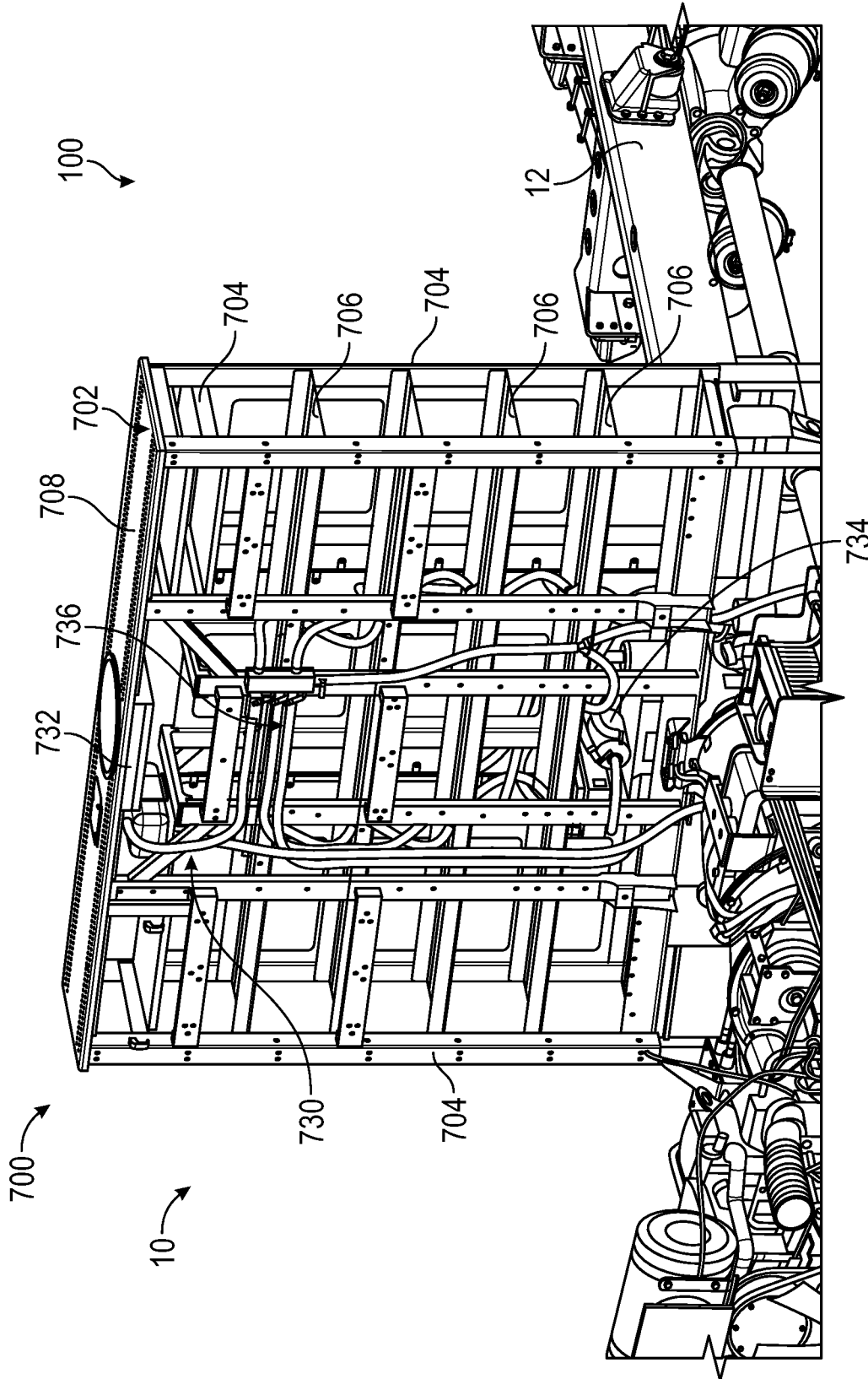

FIG. 14

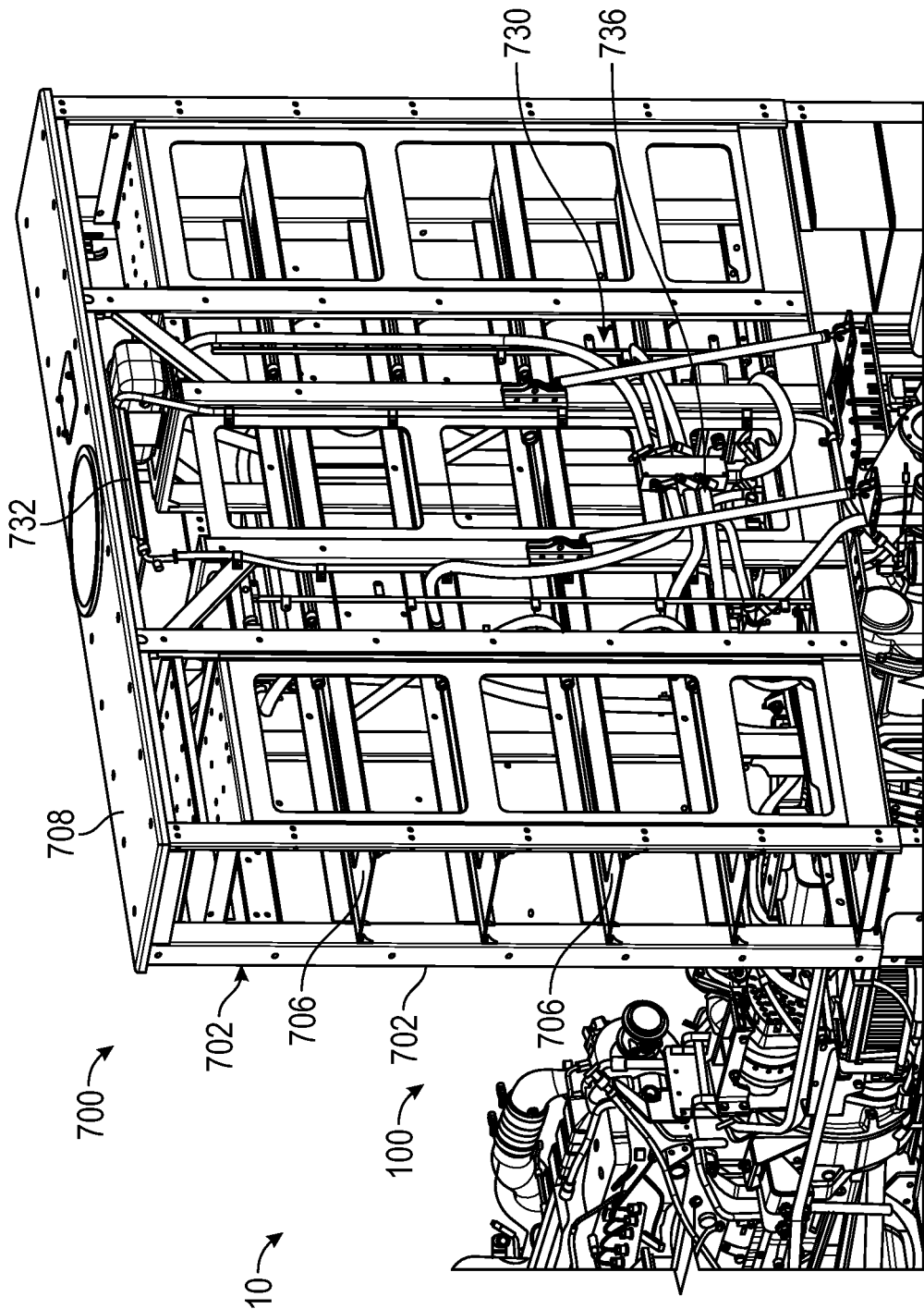

FIG. 15

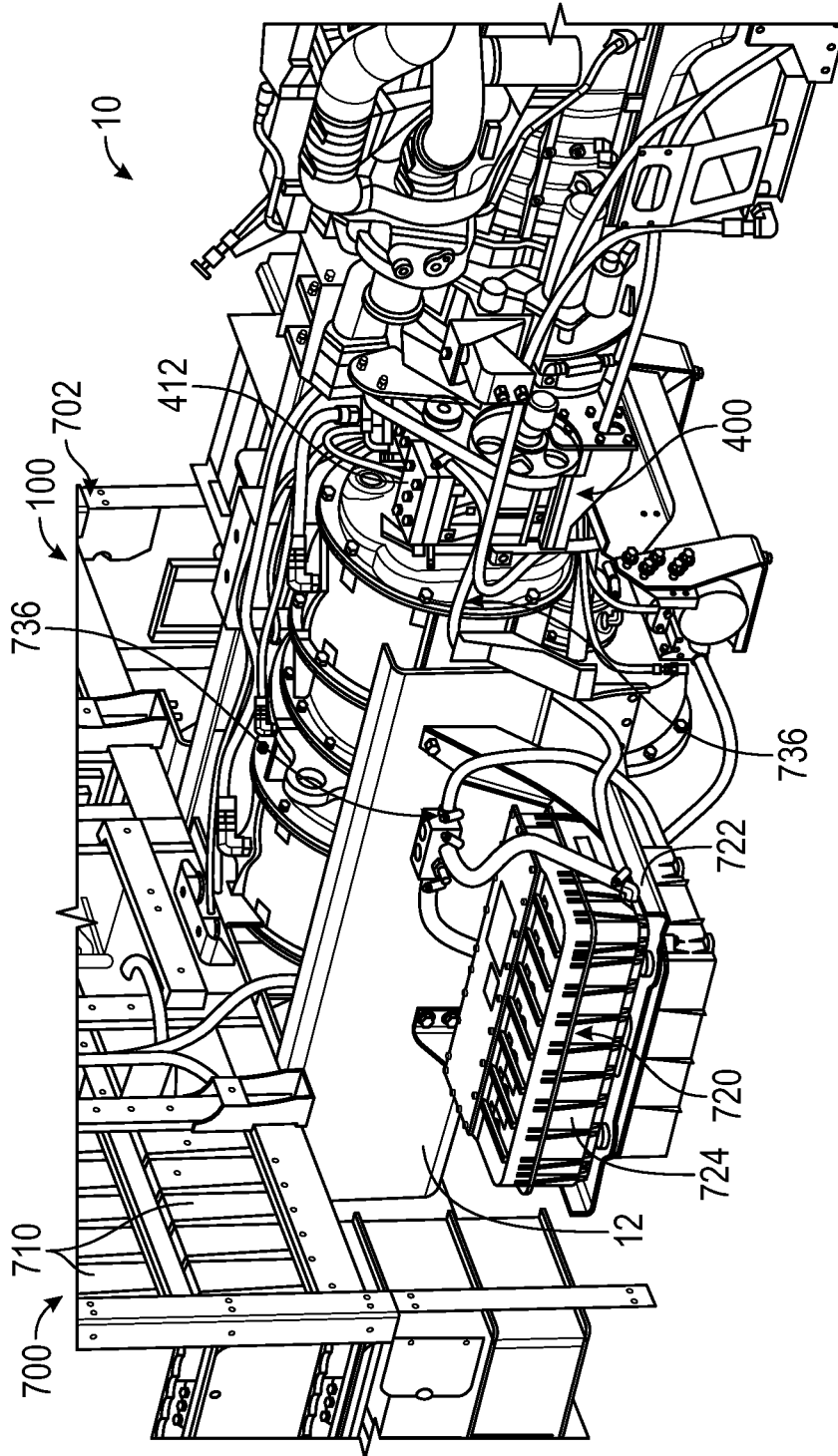
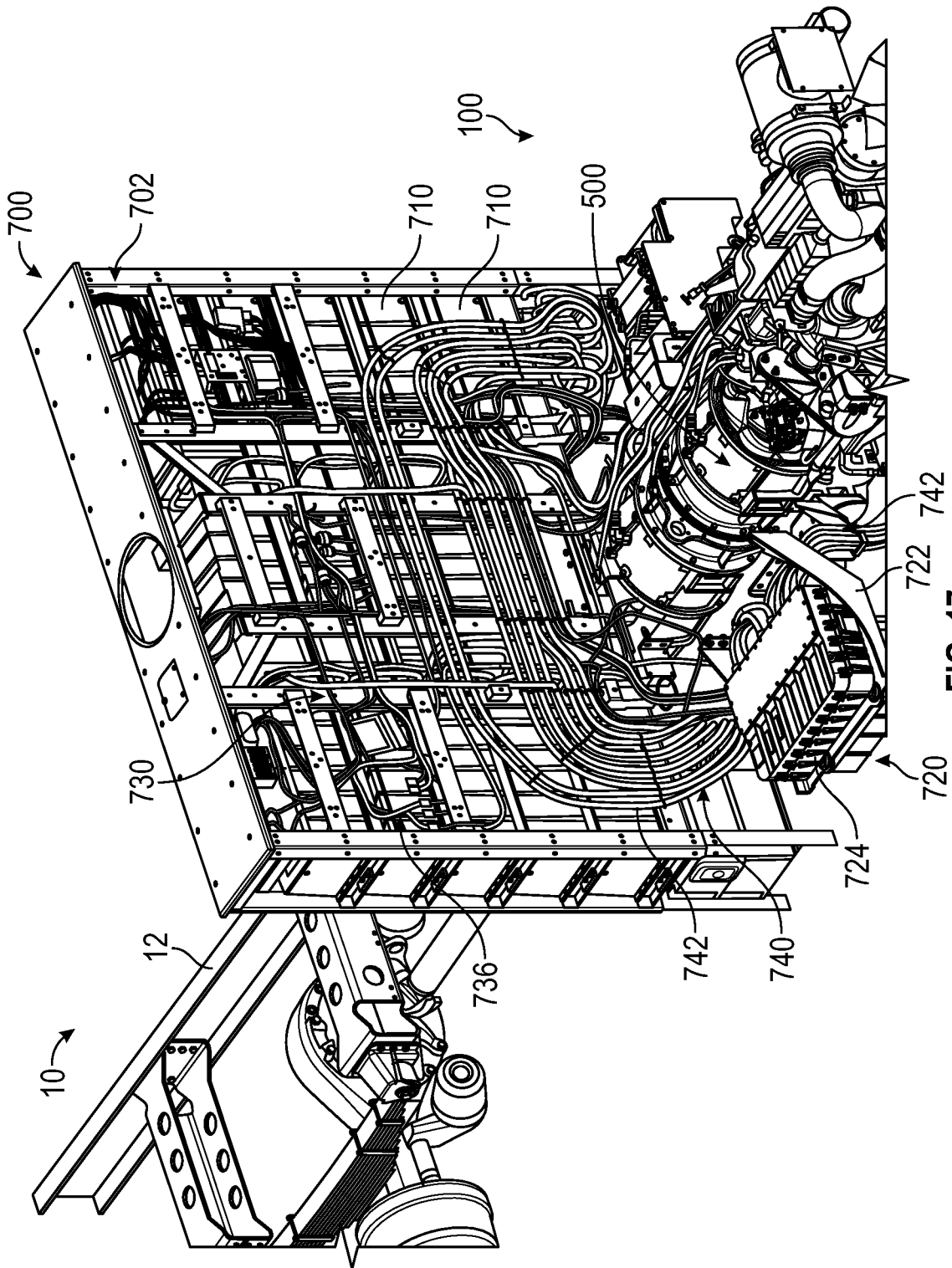

FIG. 16



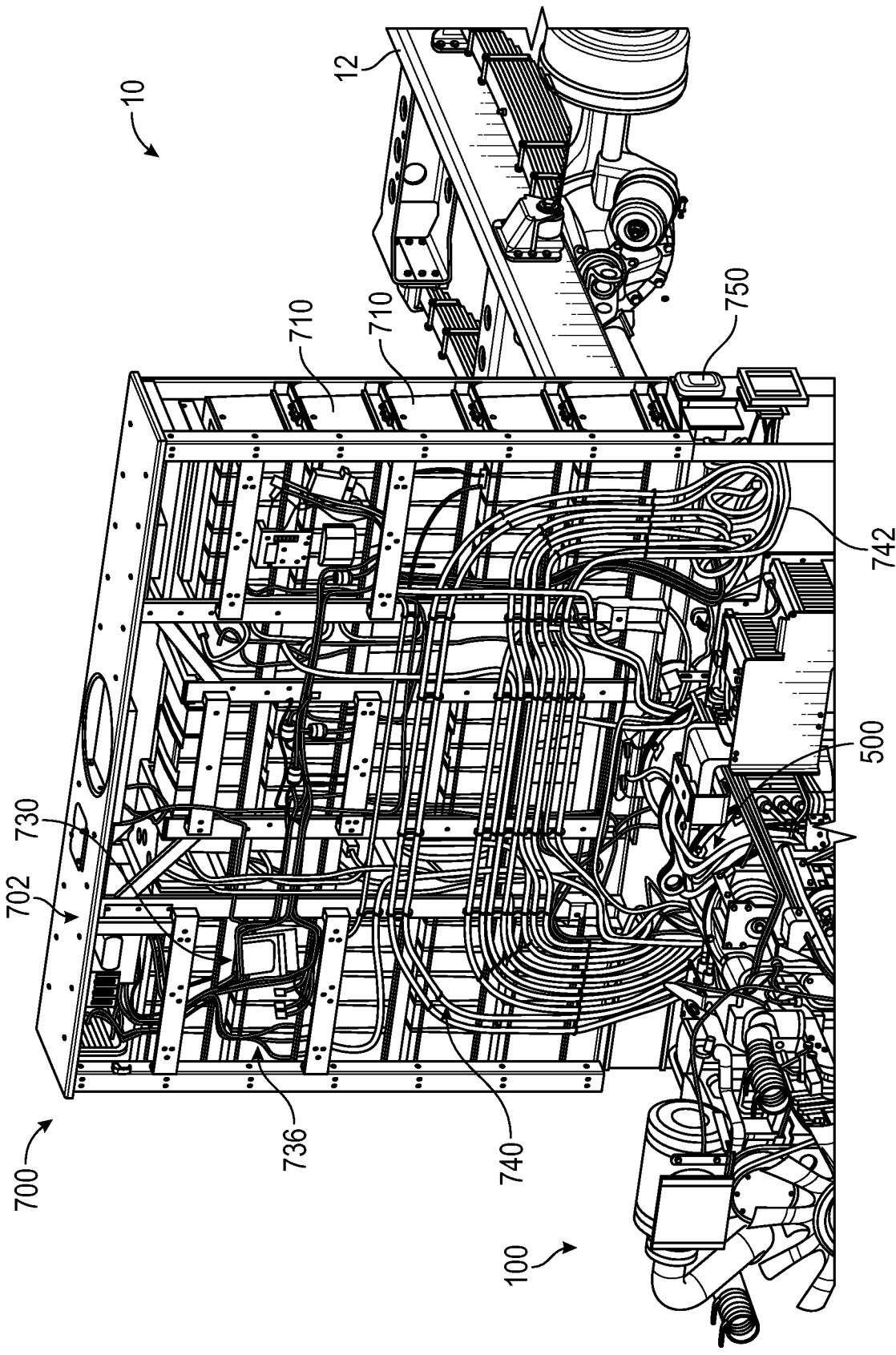

FIG. 18

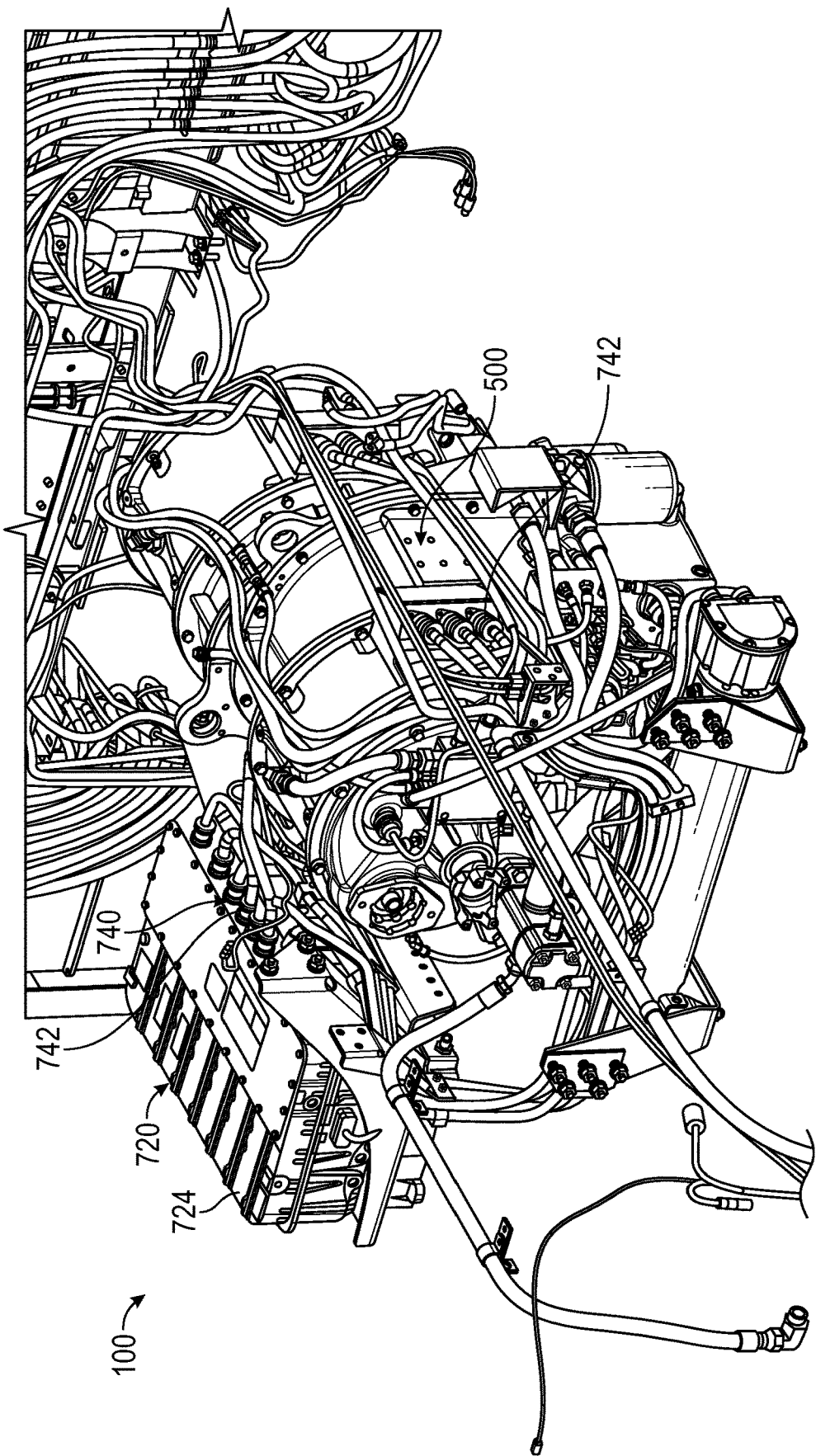

FIG. 19

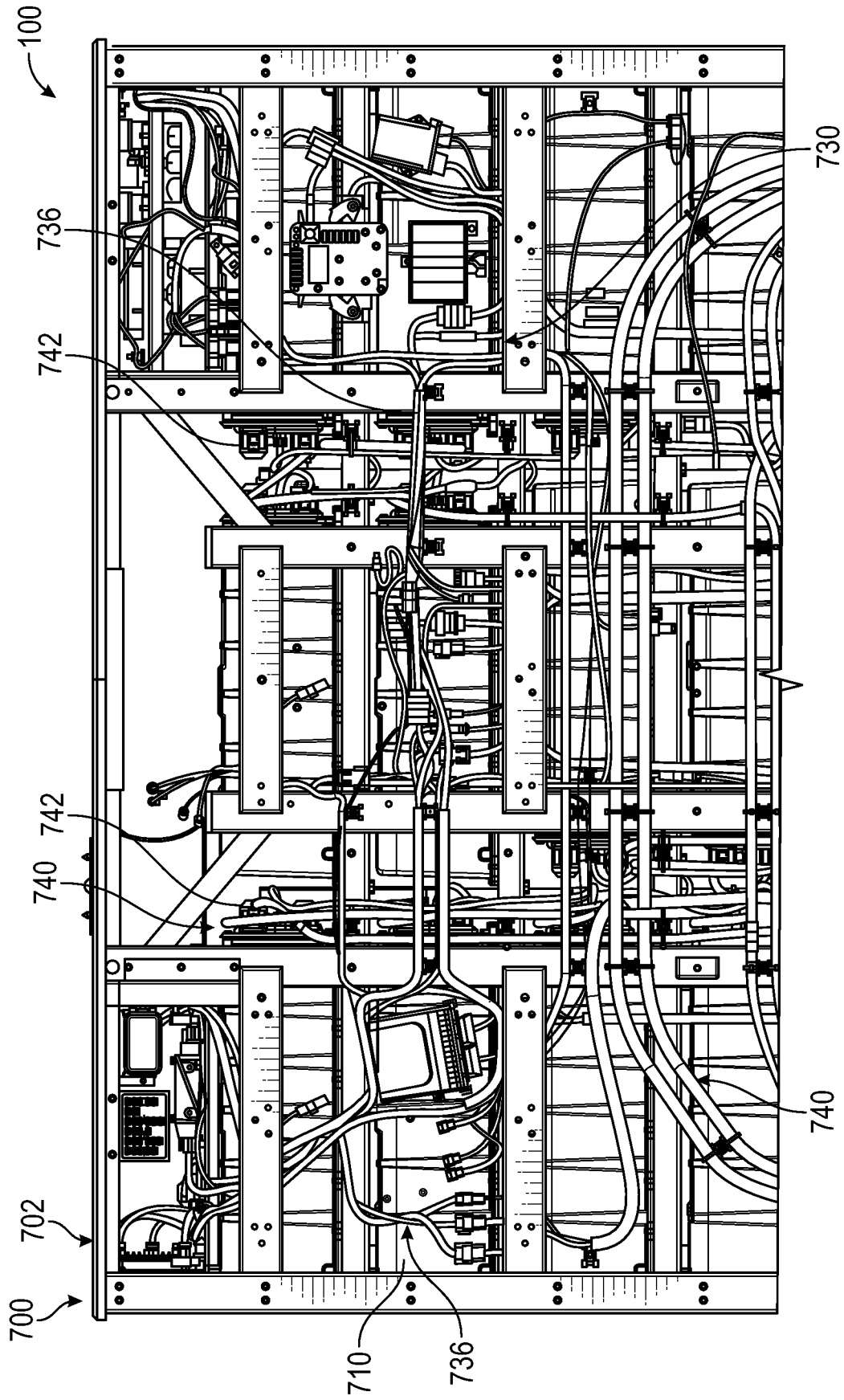

FIG. 20

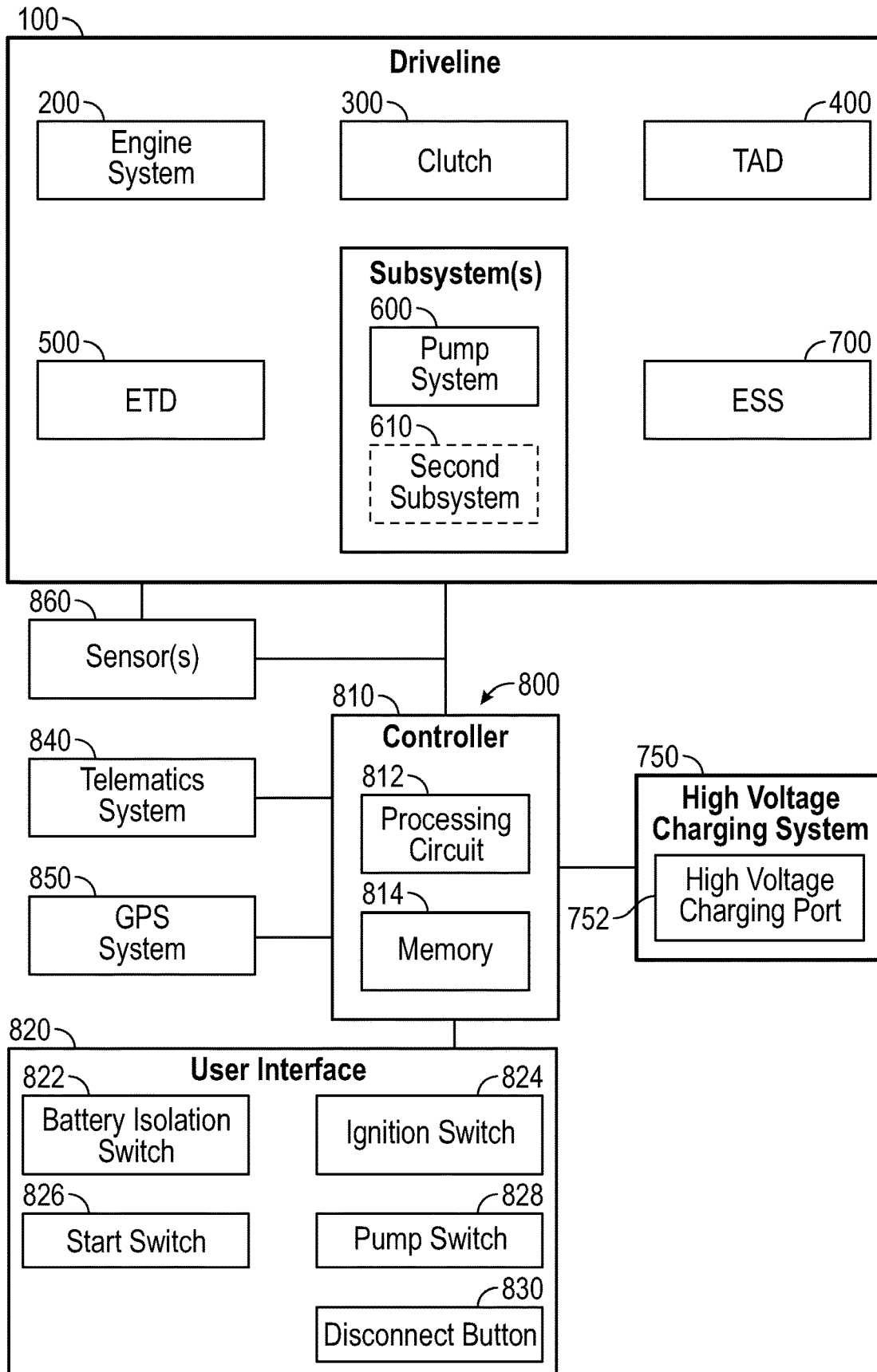

FIG. 21

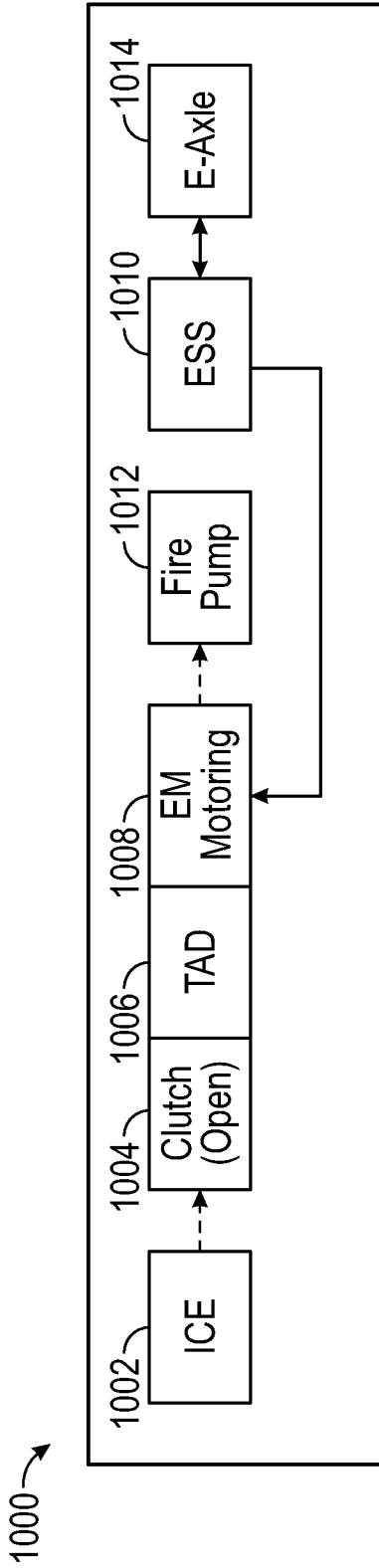

FIG. 22

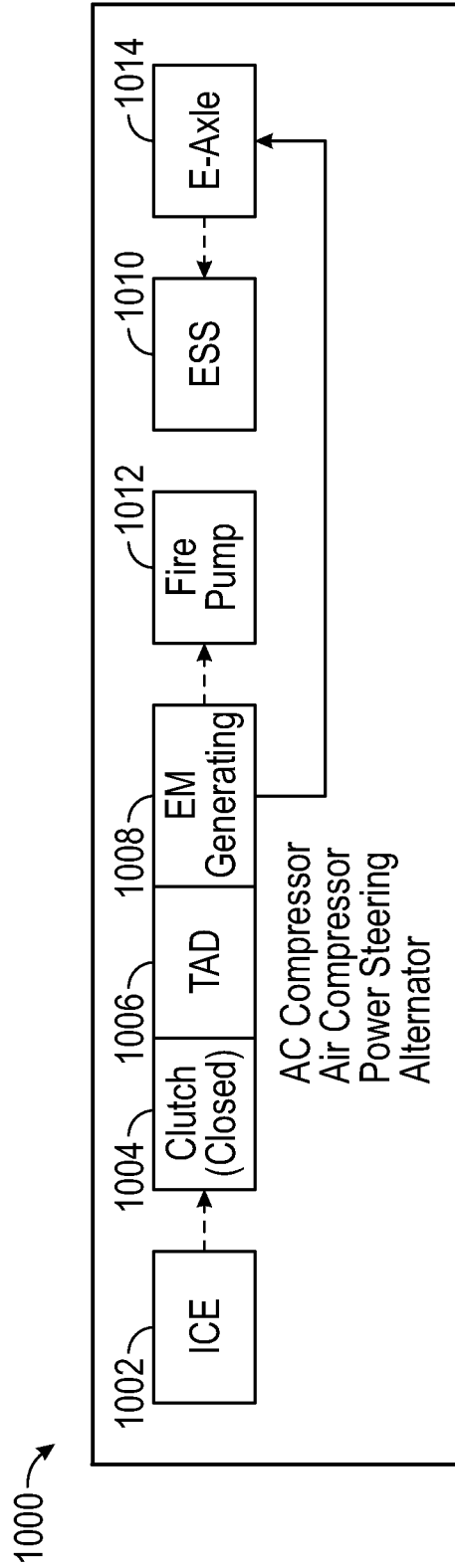

FIG. 23

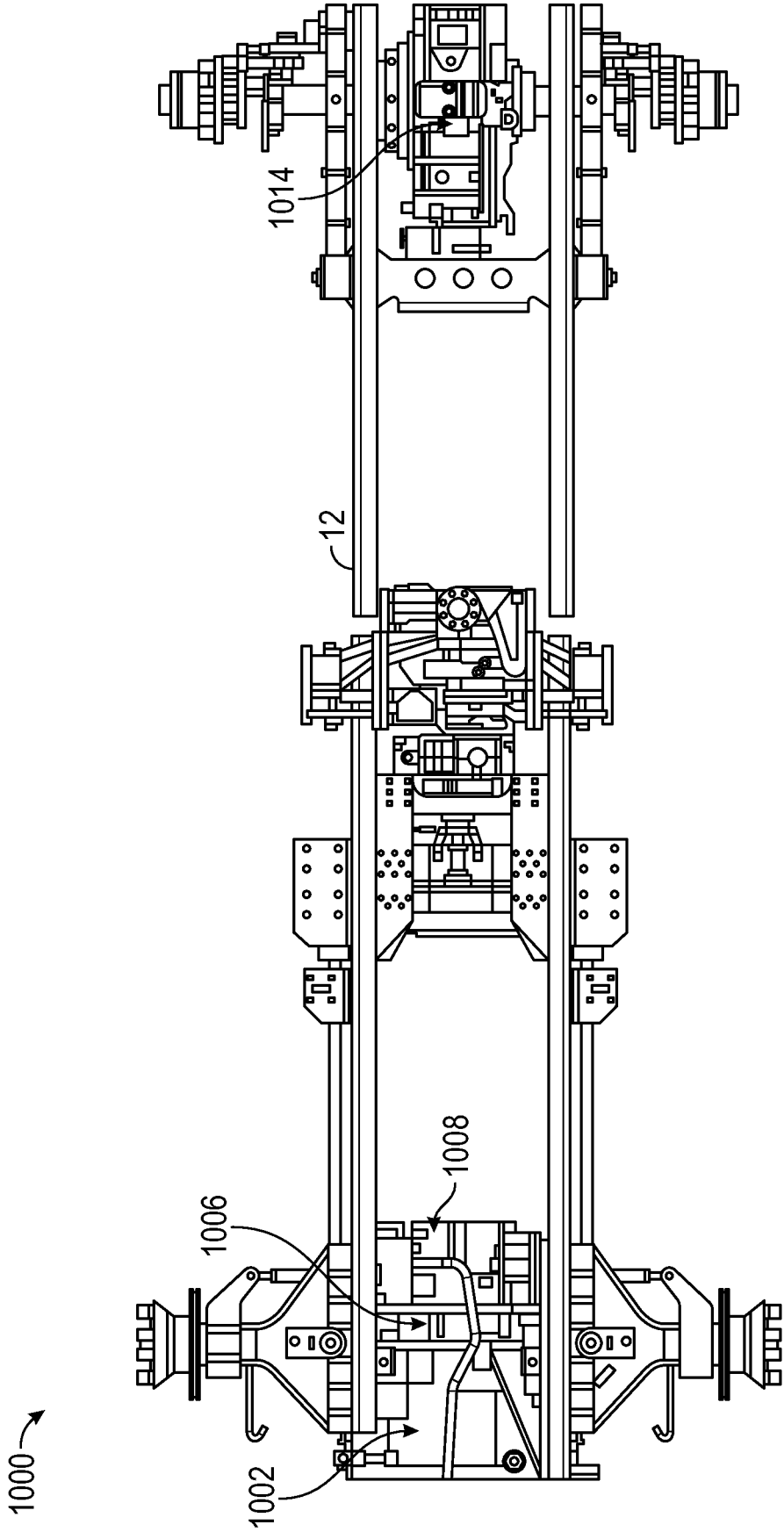

FIG. 24

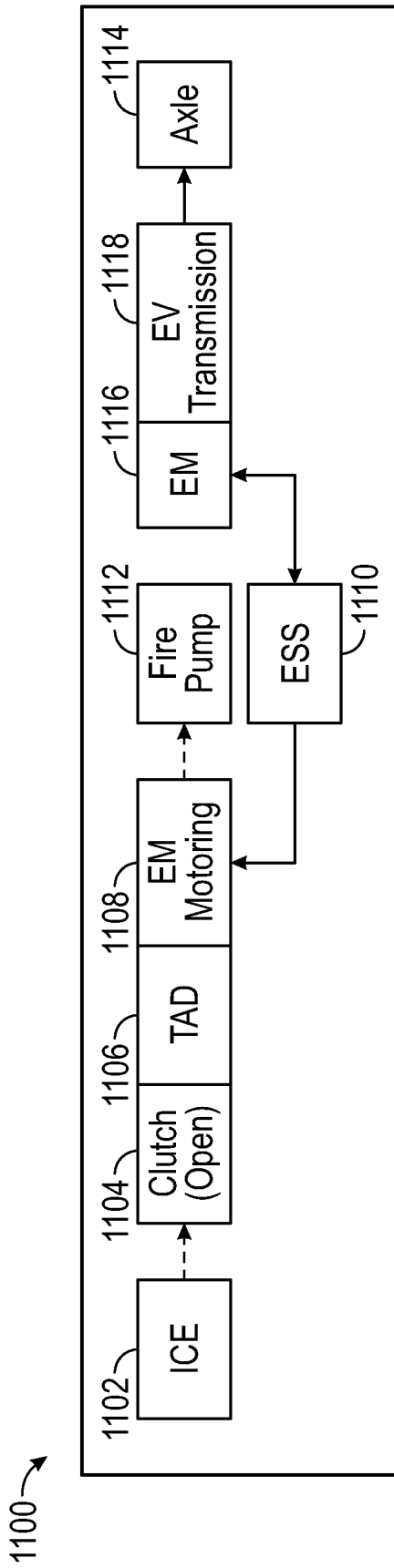

FIG. 25

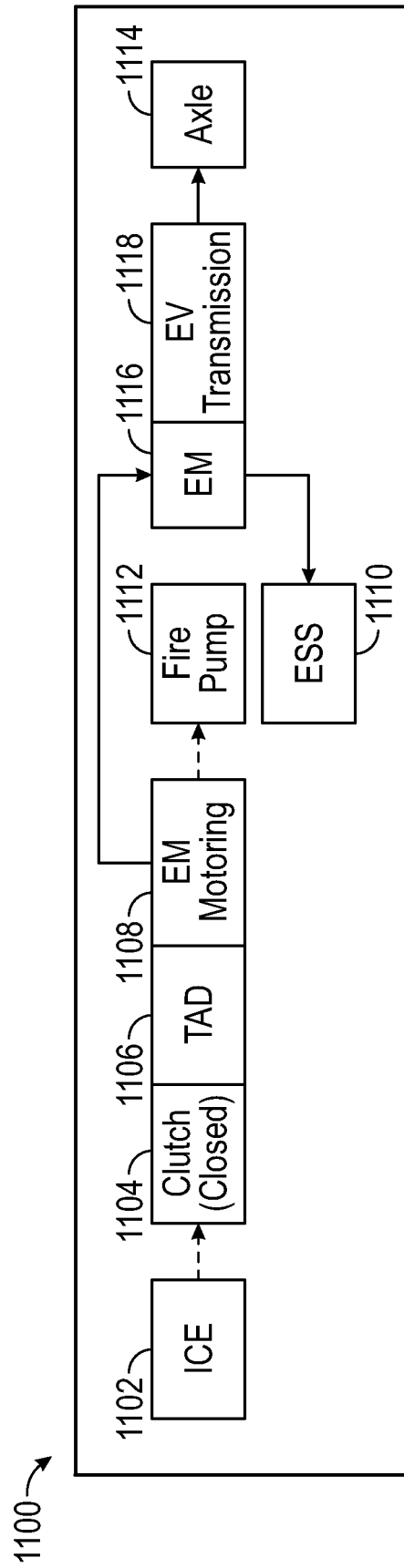

FIG. 26

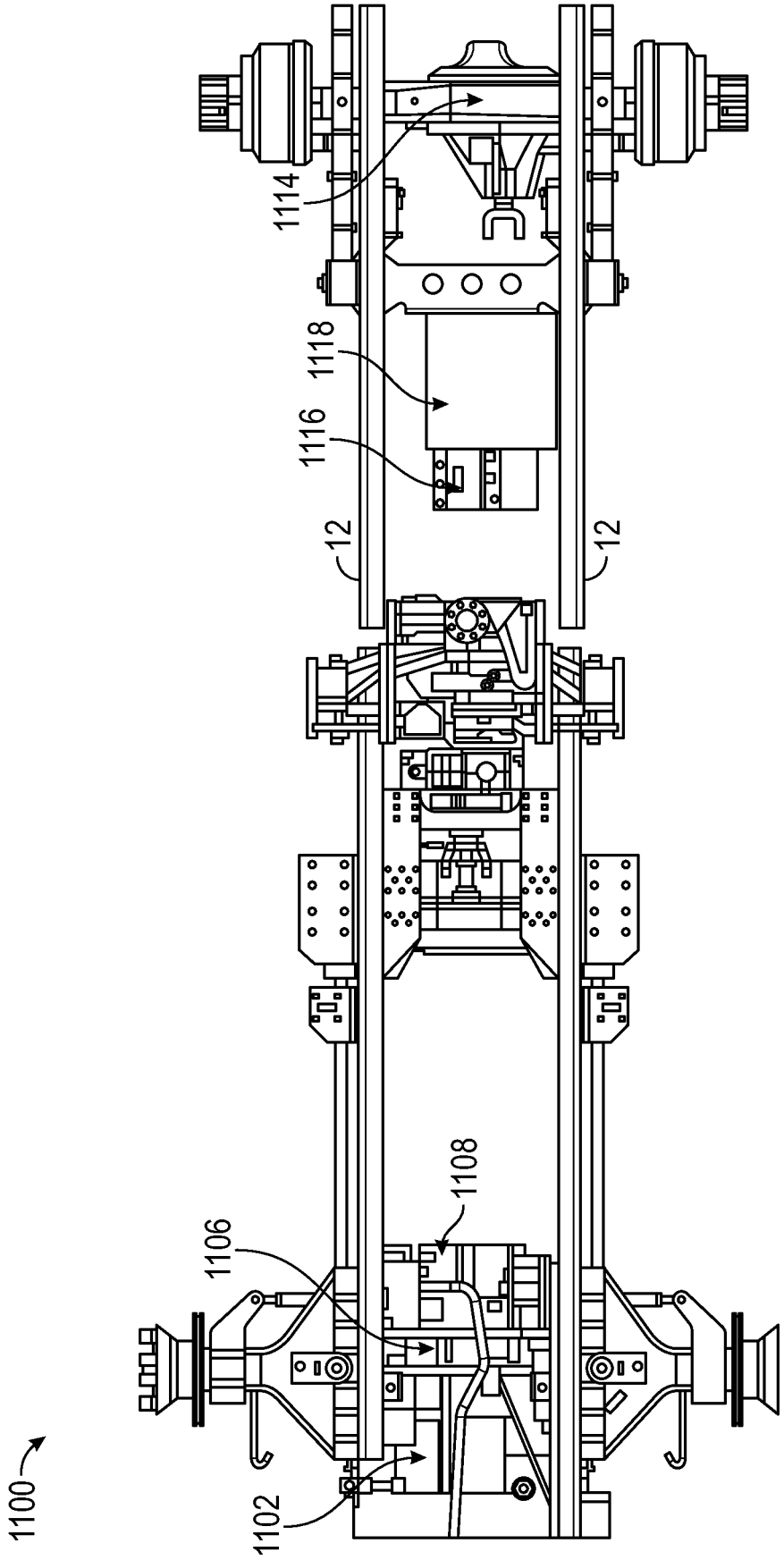

FIG. 27

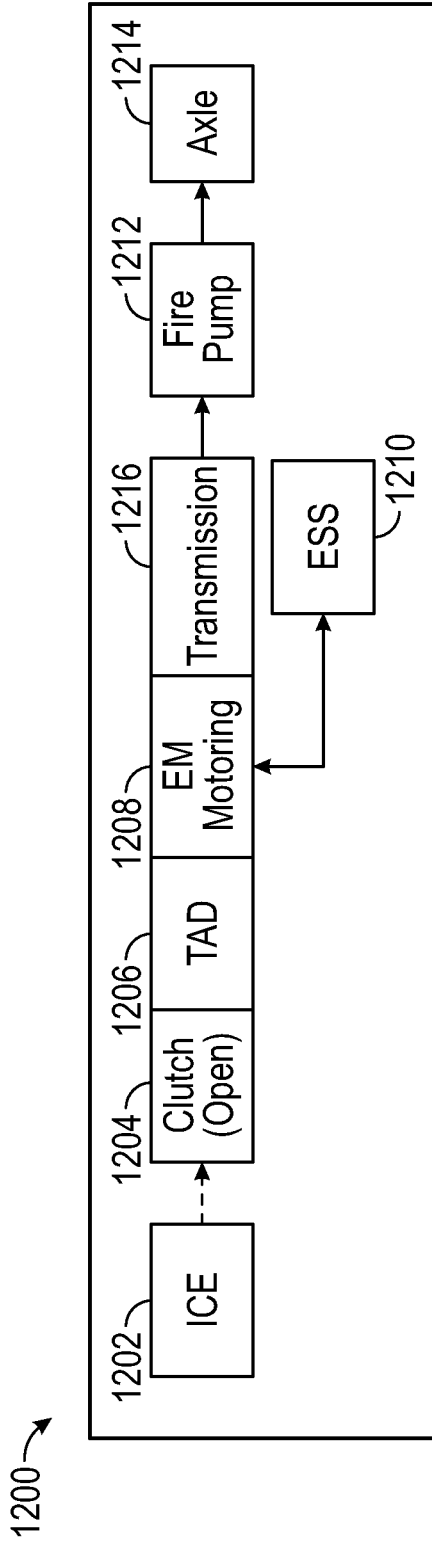

FIG. 28

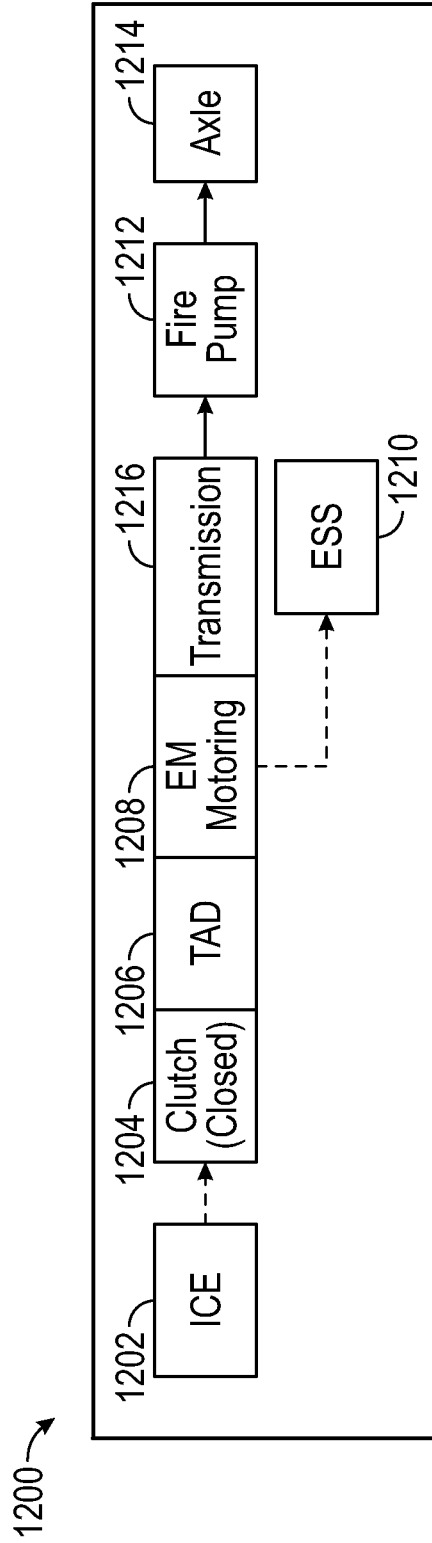

FIG. 29

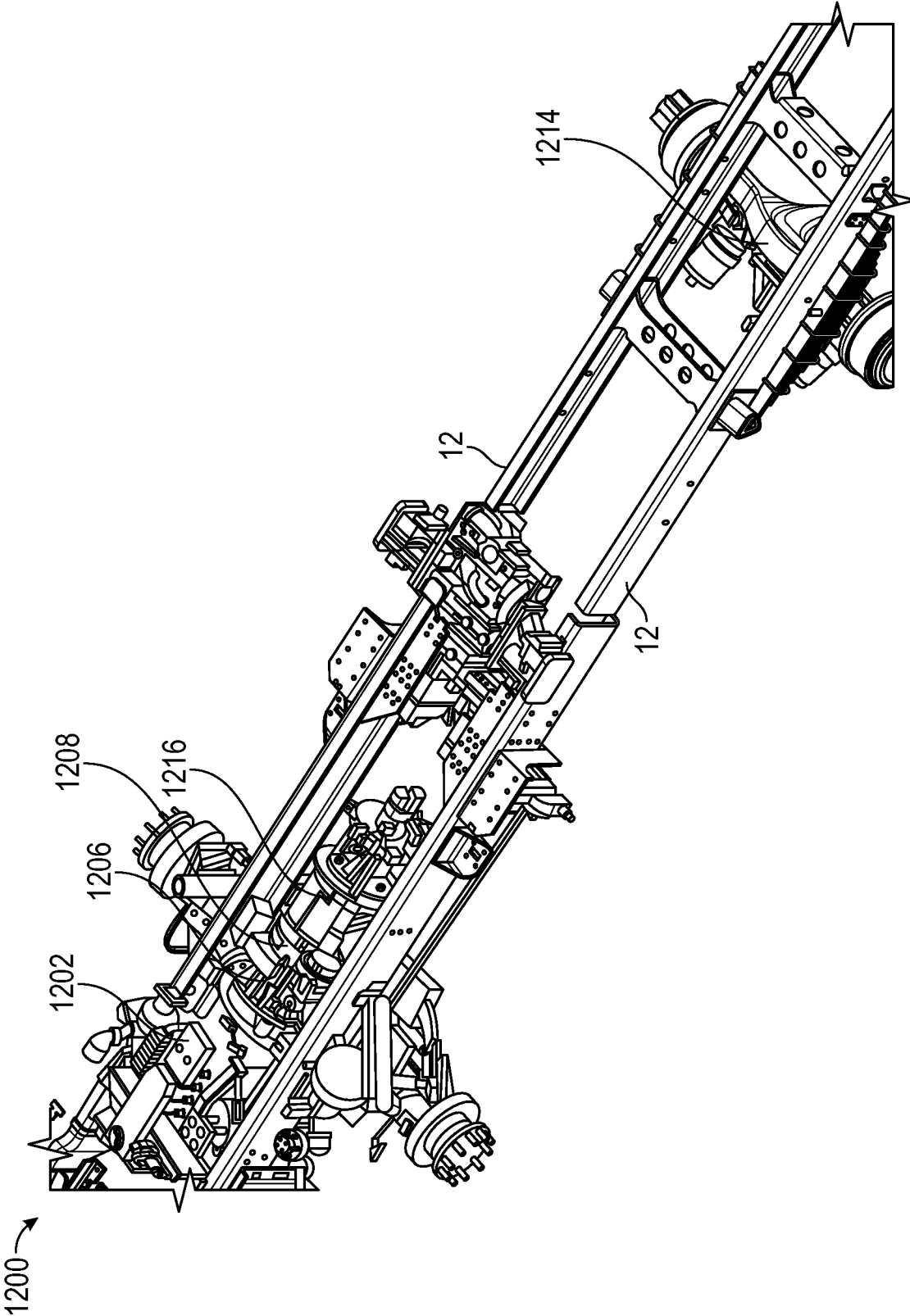

FIG. 30

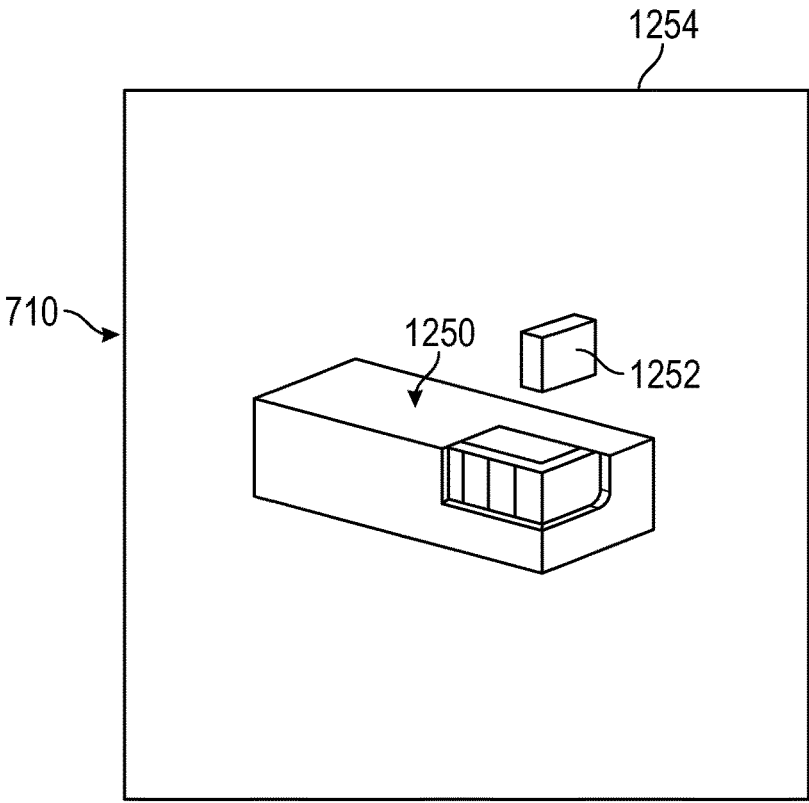

FIG. 31

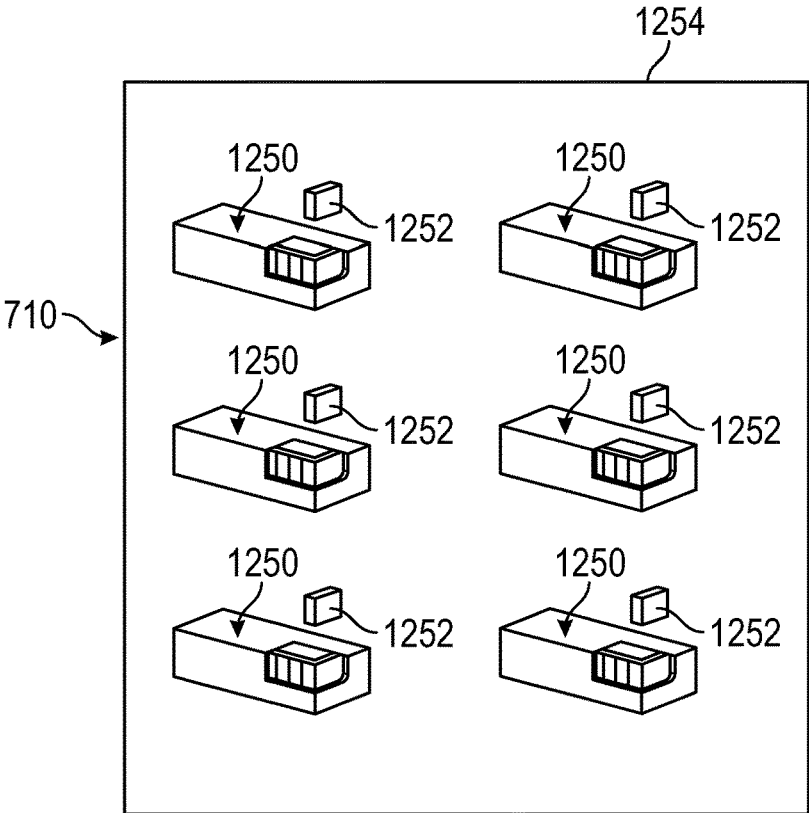

FIG. 32

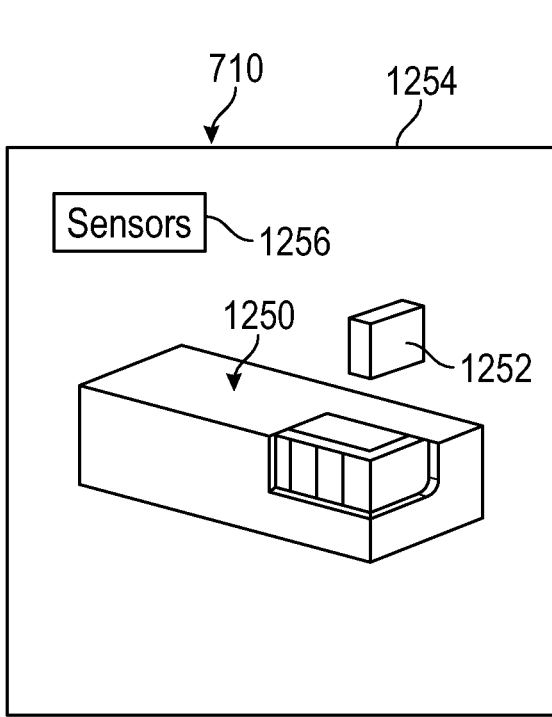

FIG. 33

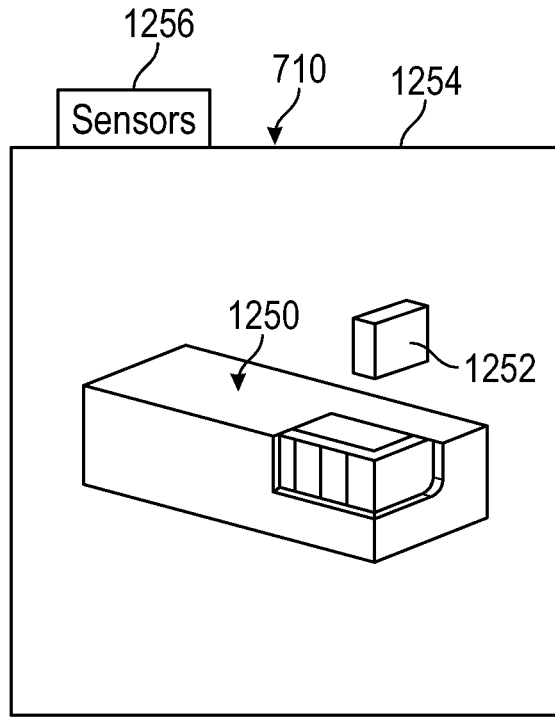

FIG. 34

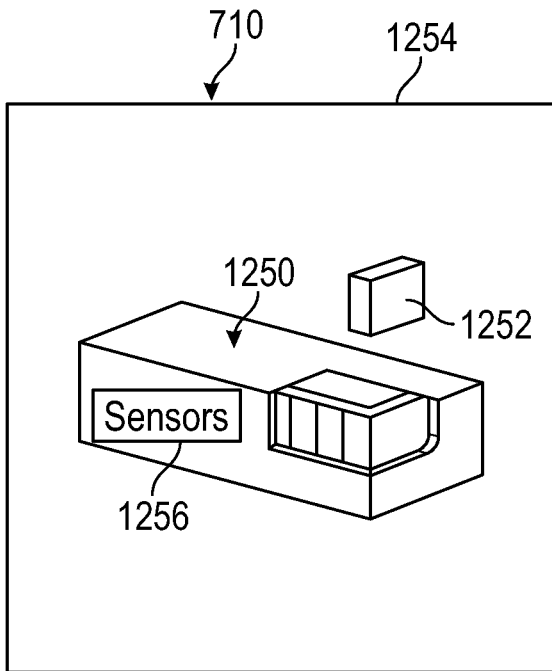

FIG. 35

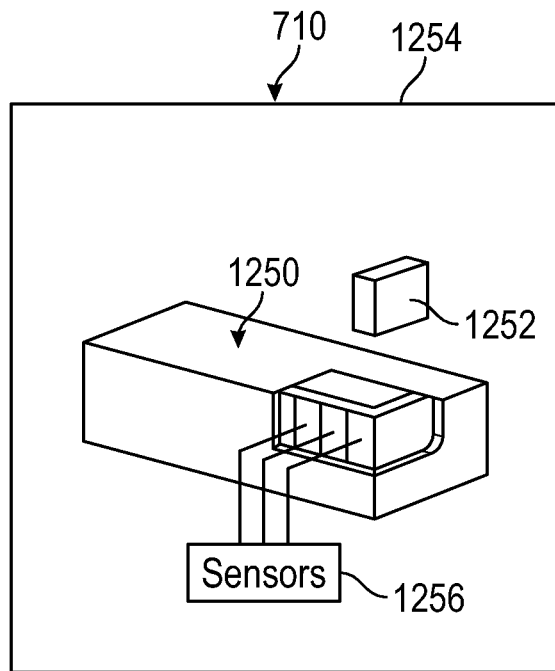

FIG. 36

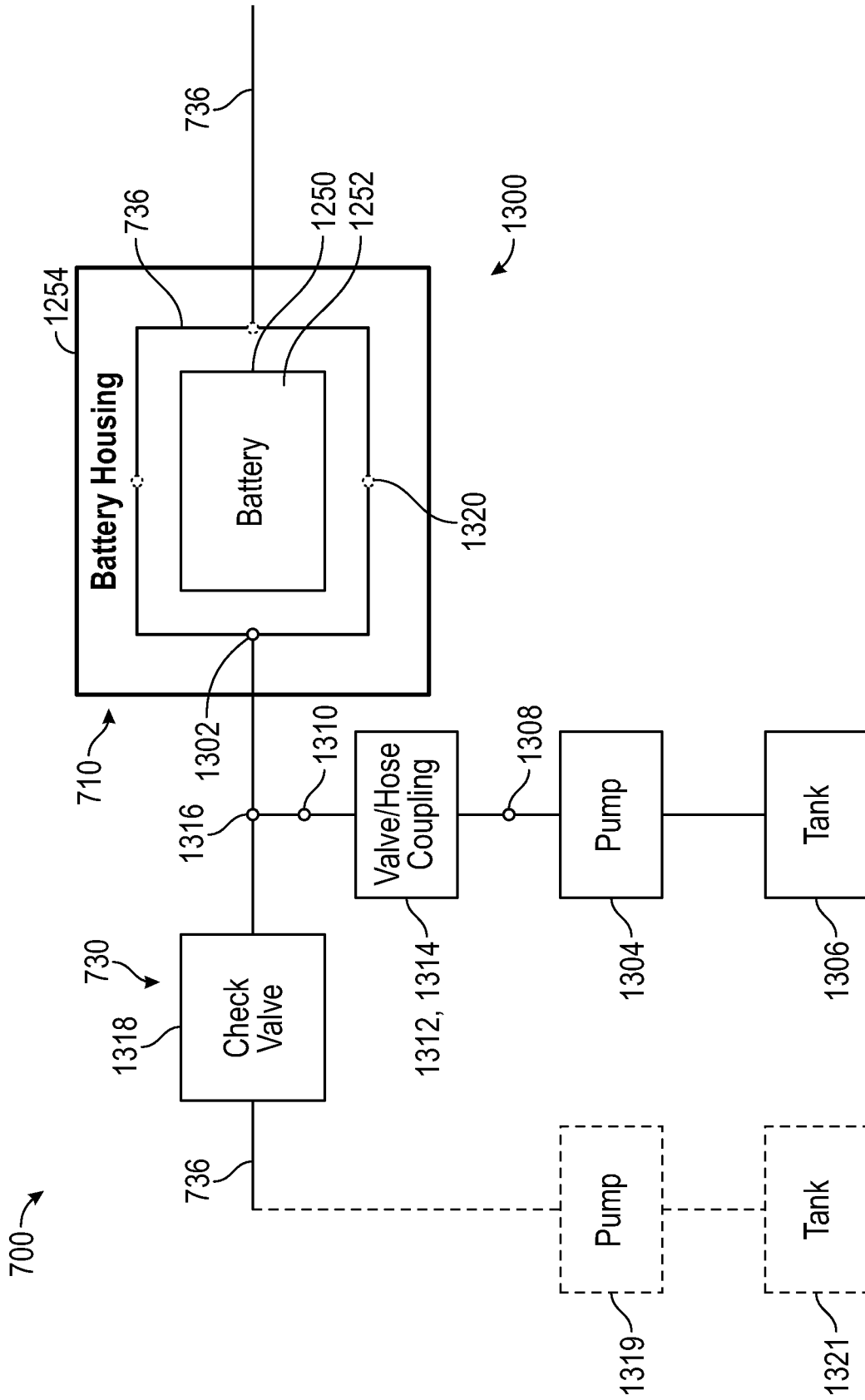

FIG. 37

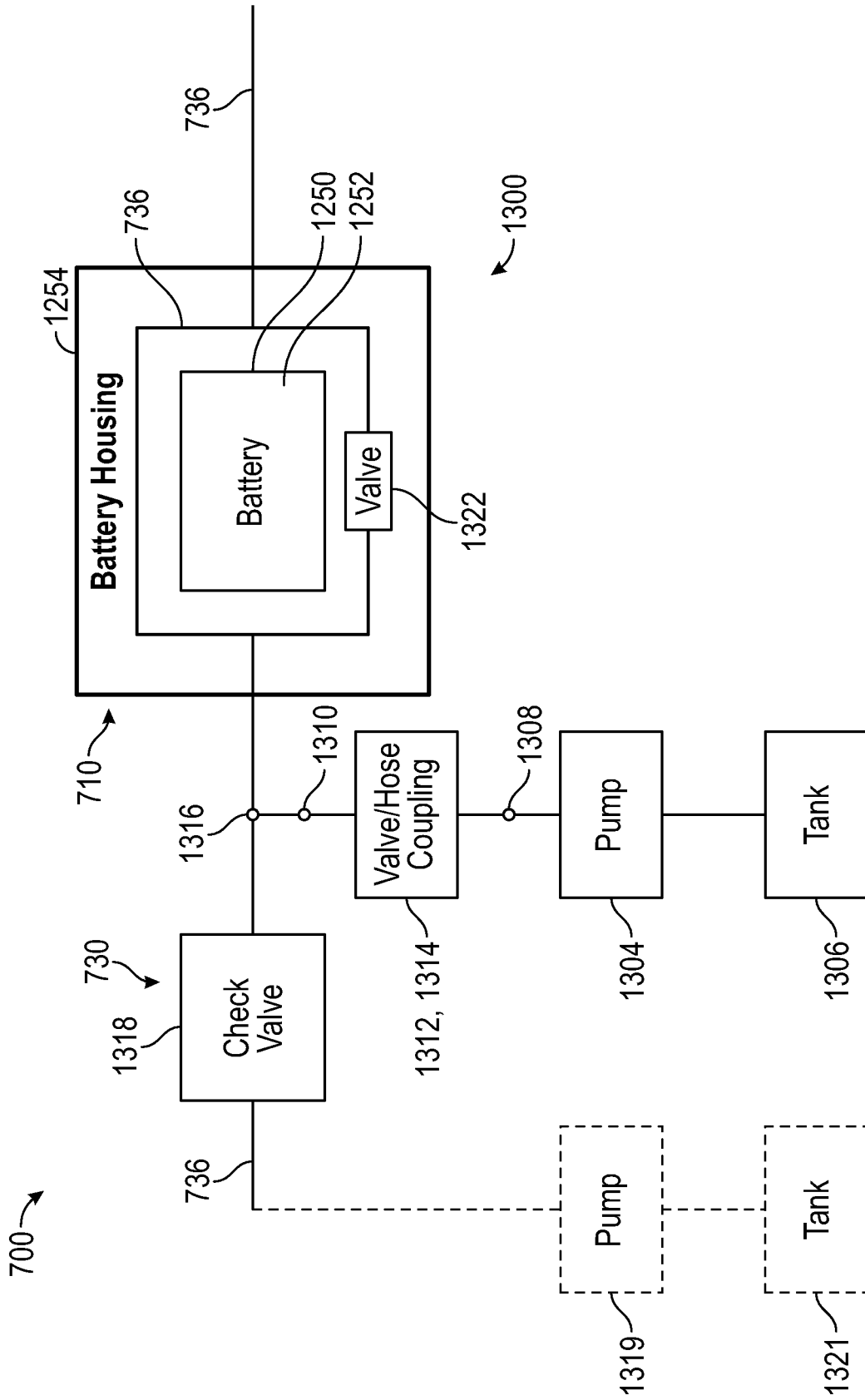

FIG. 38

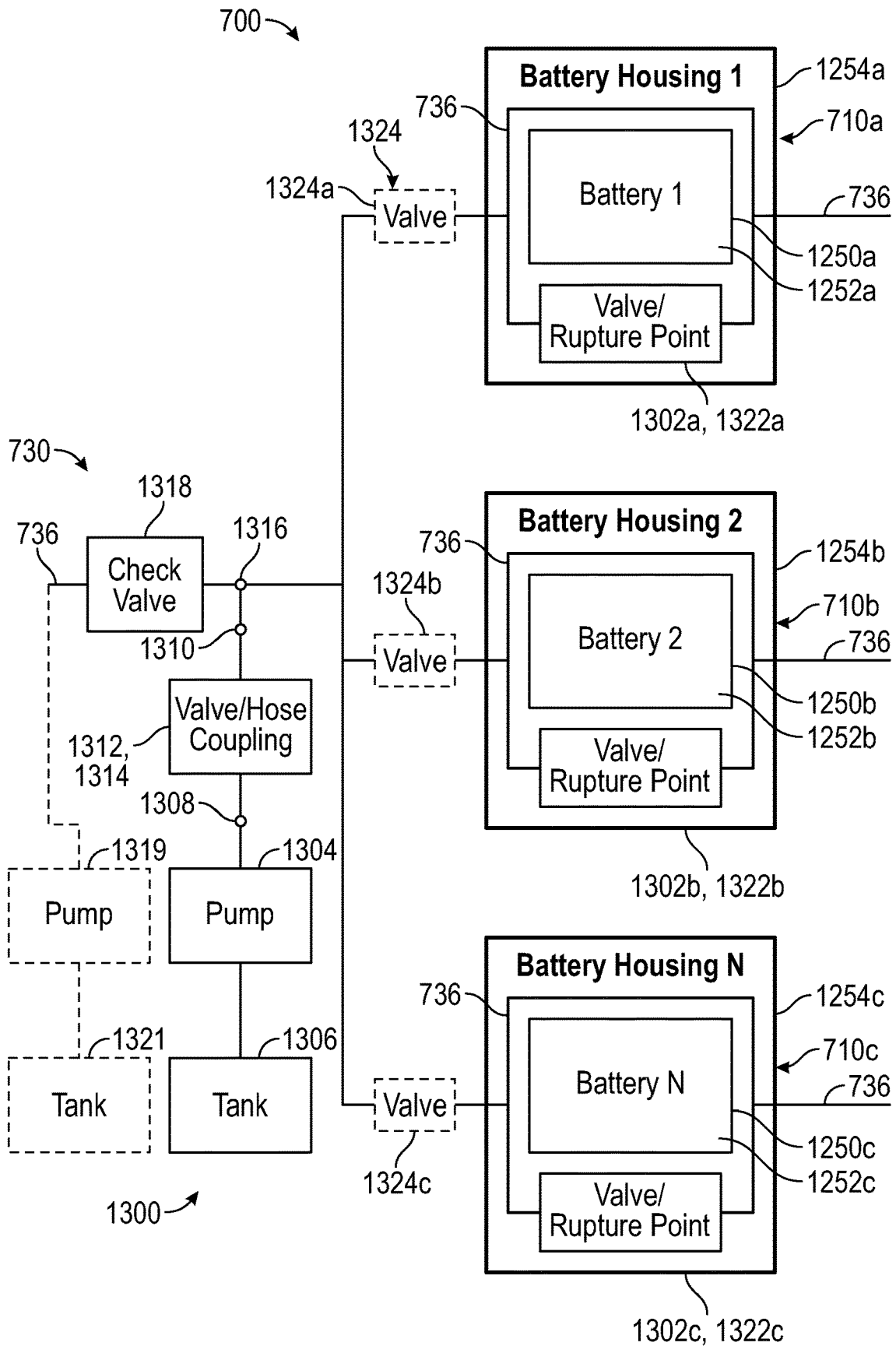

FIG. 39

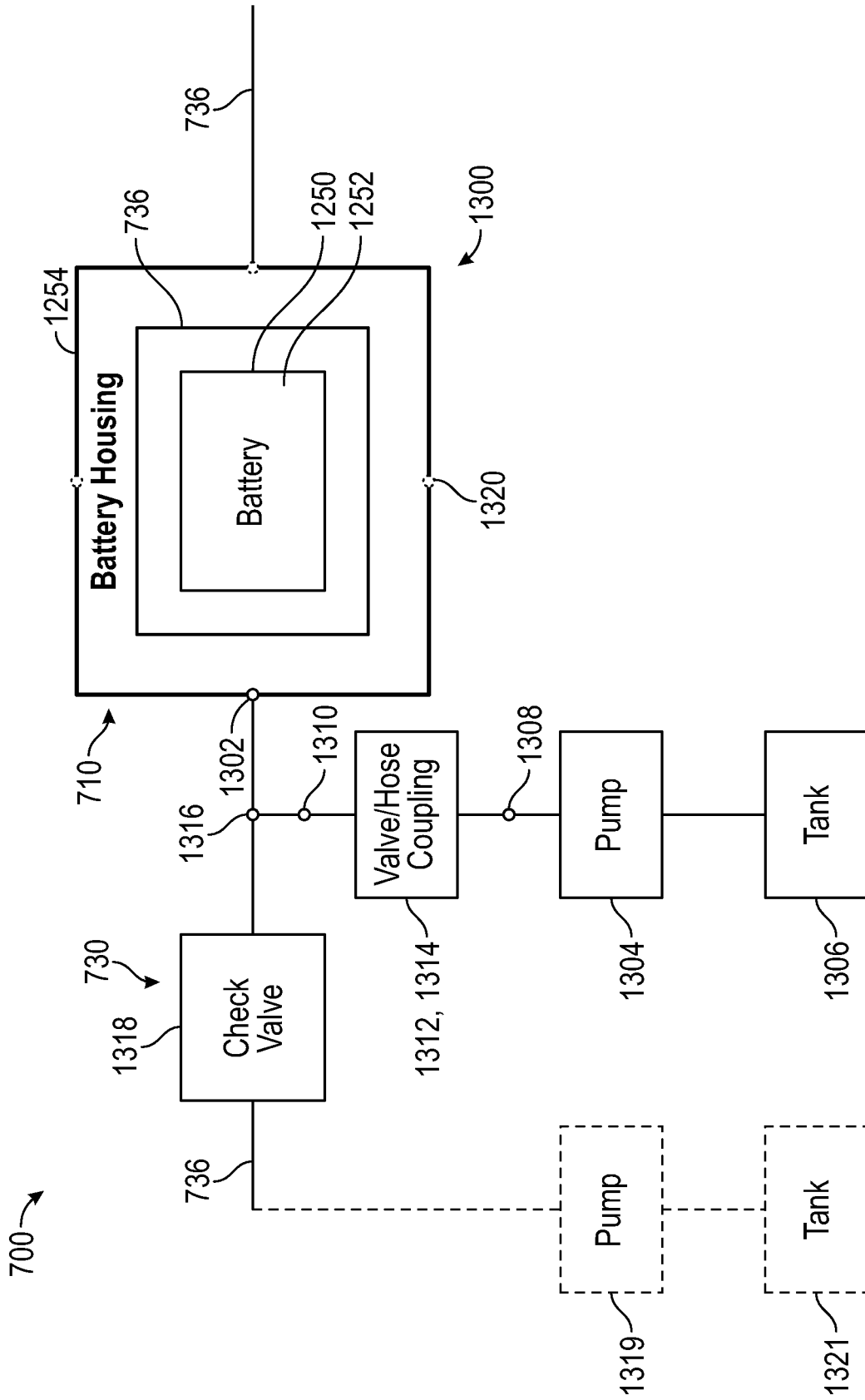

FIG. 40

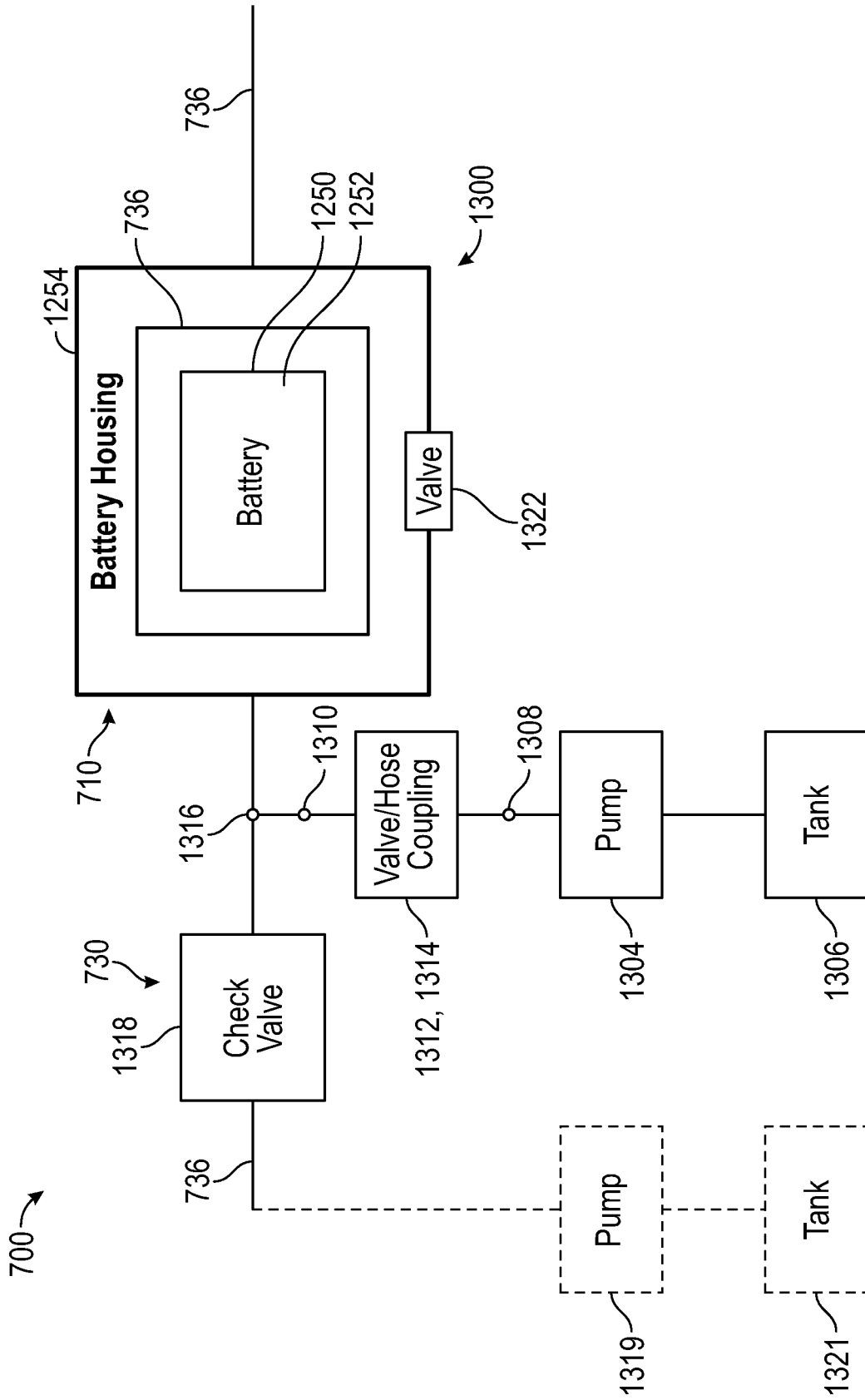

FIG. 41

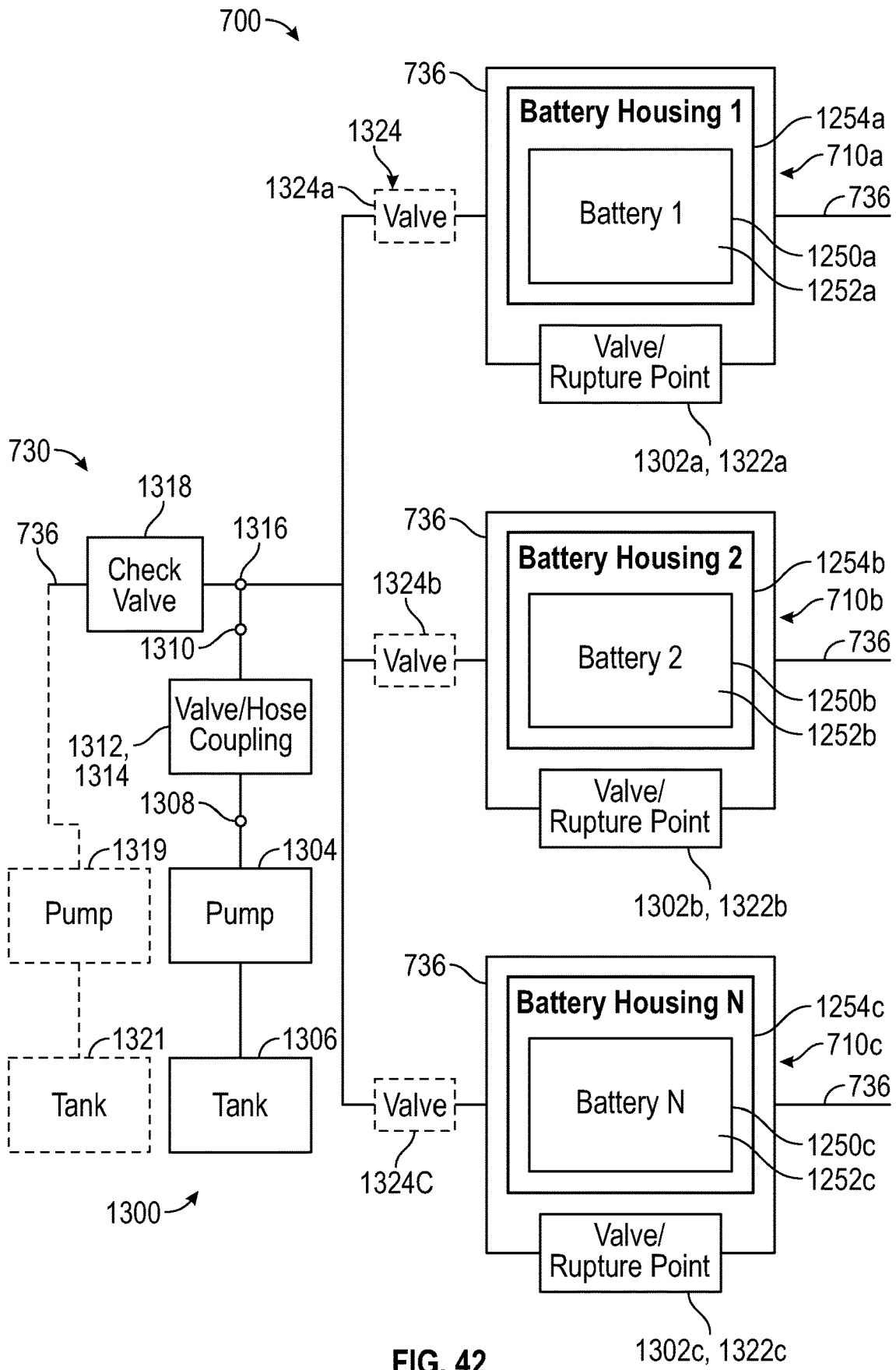

FIG. 42

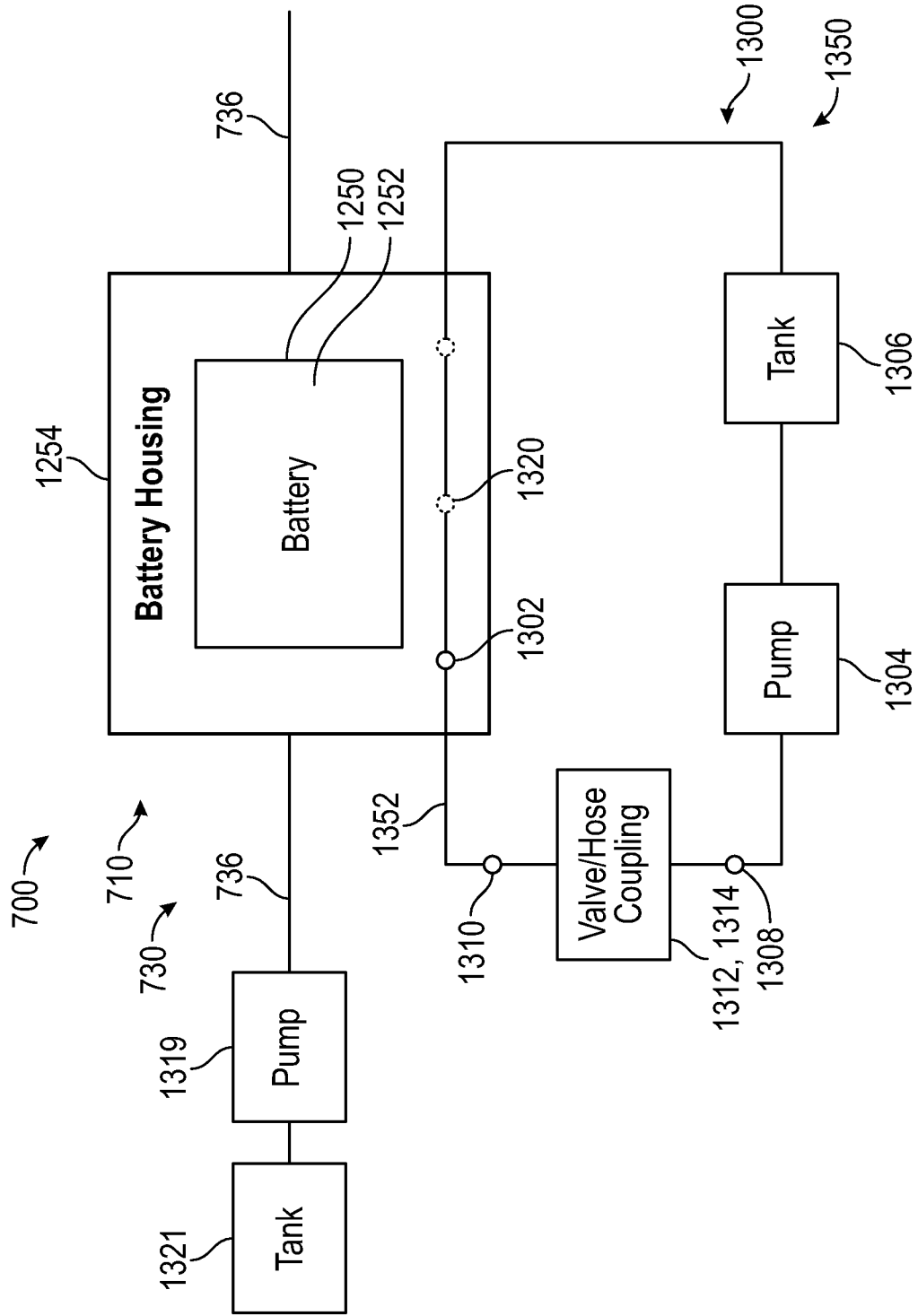

FIG. 43

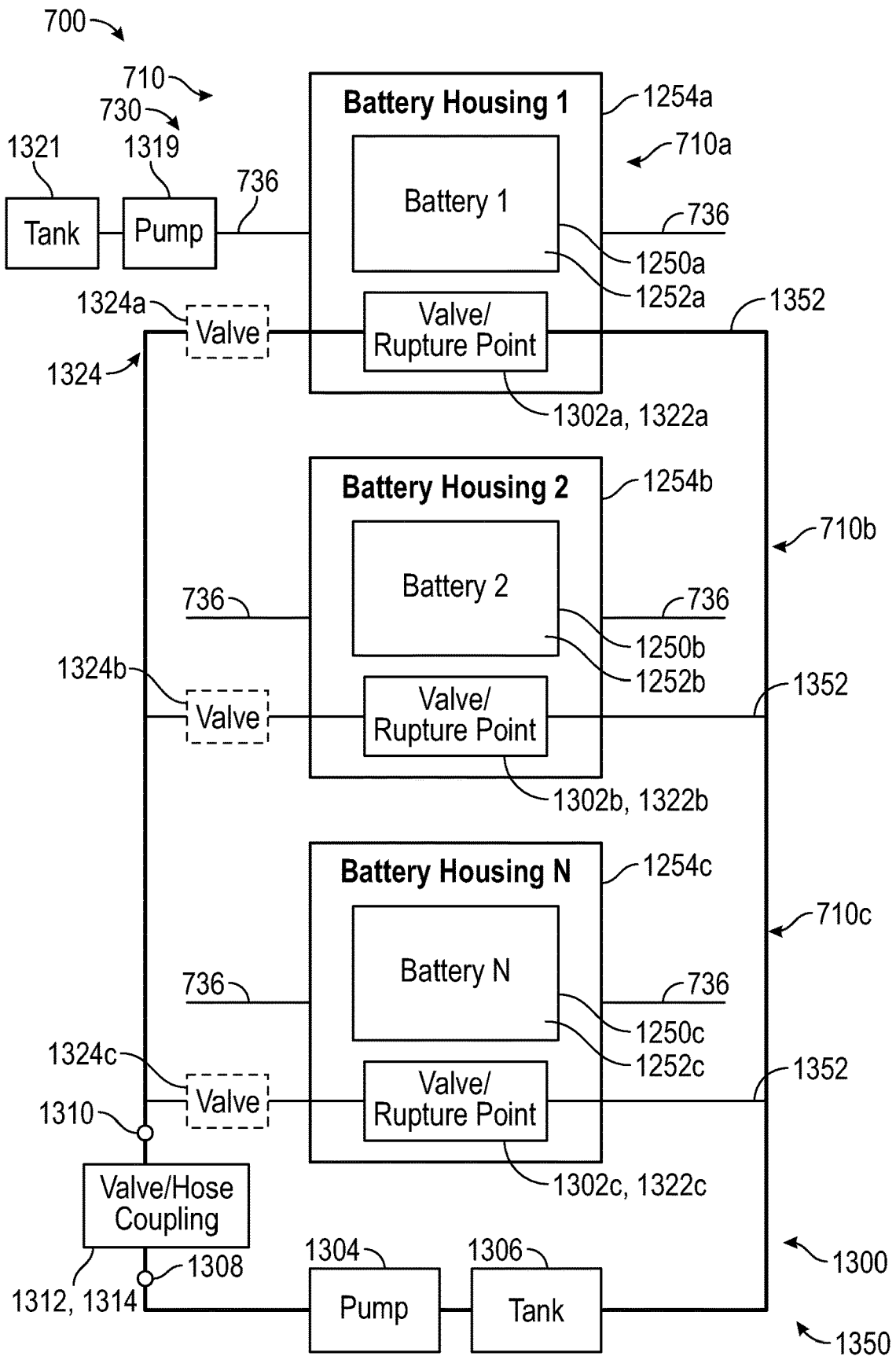

FIG. 45

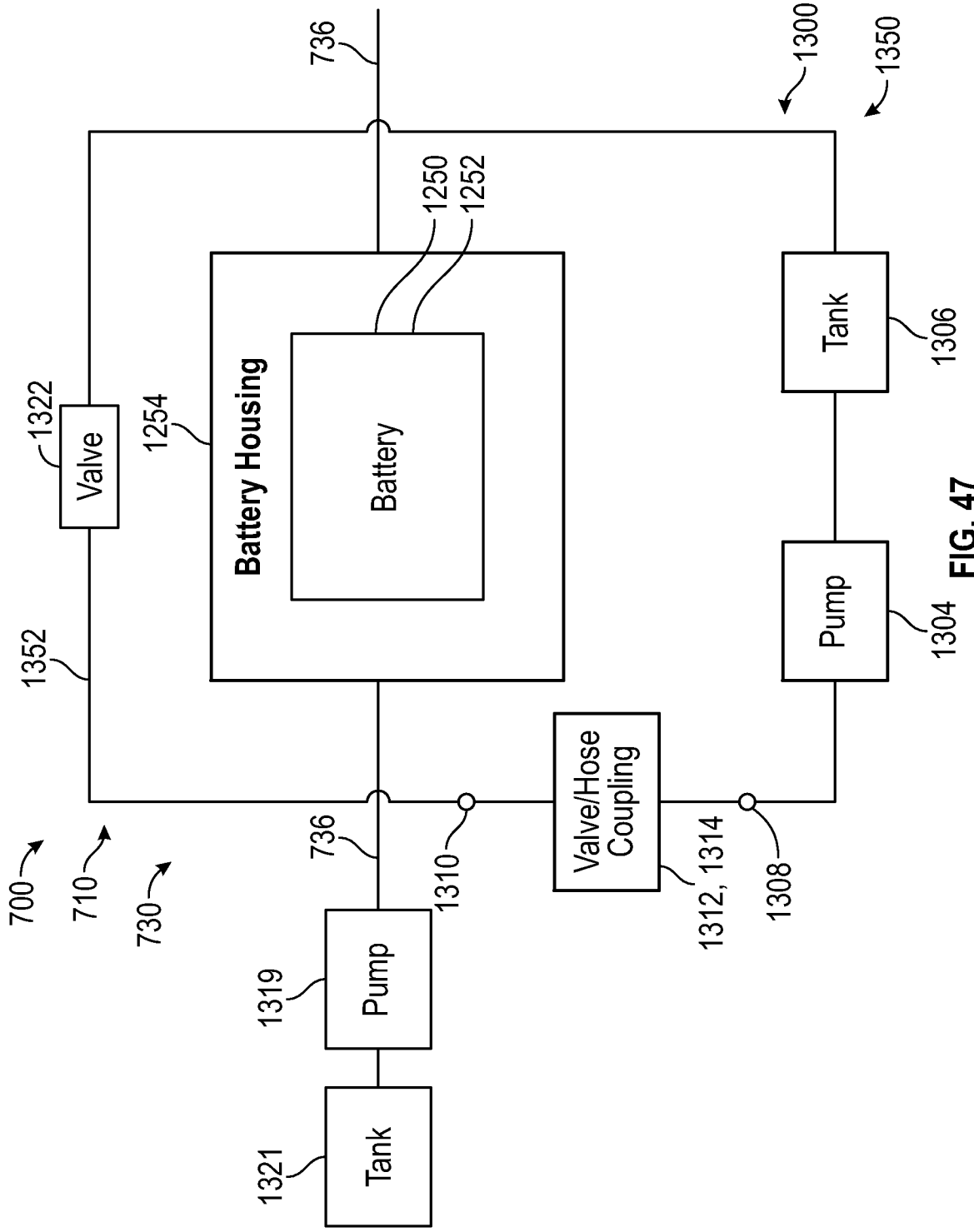

FIG. 47

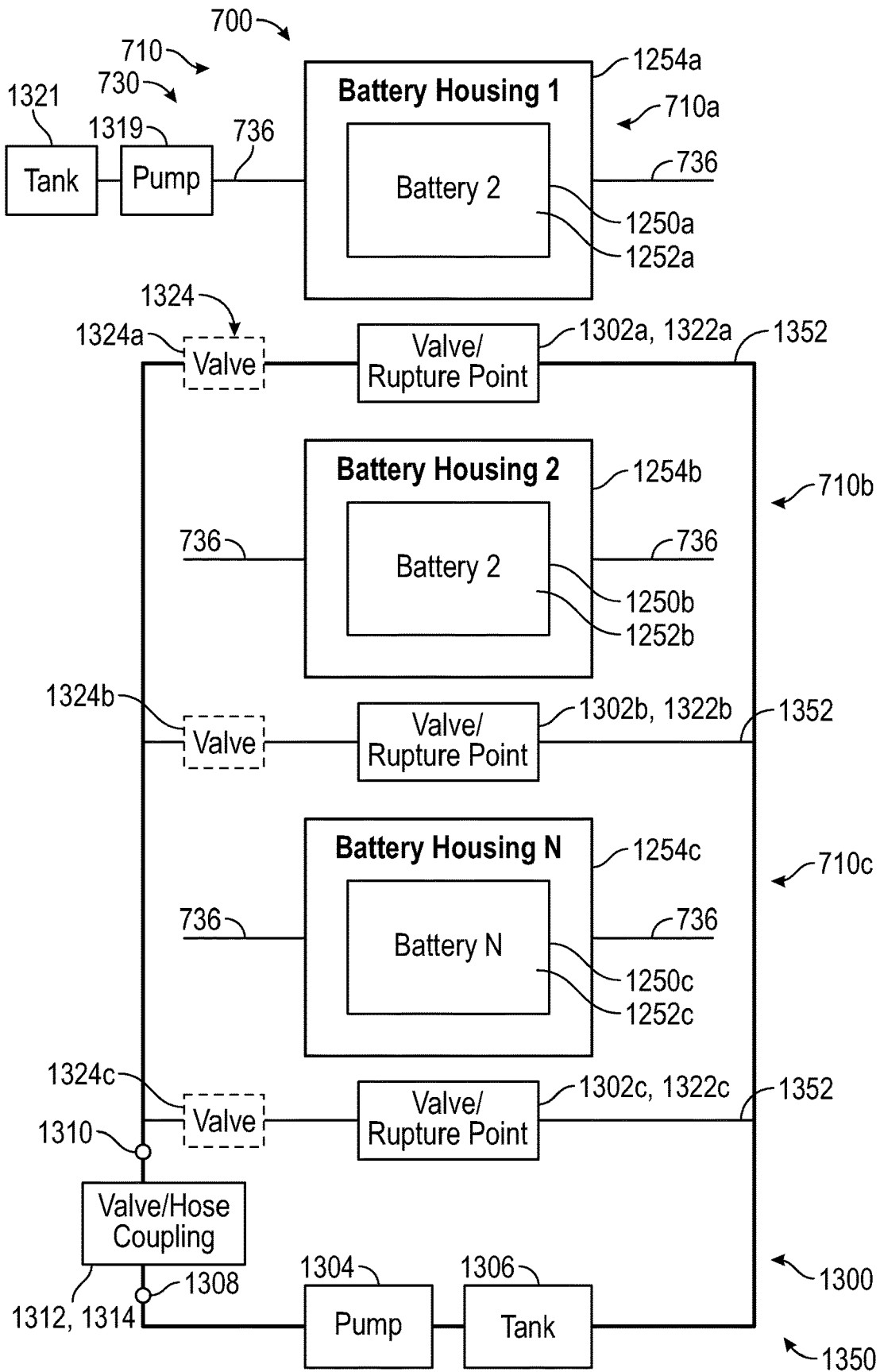

FIG. 48

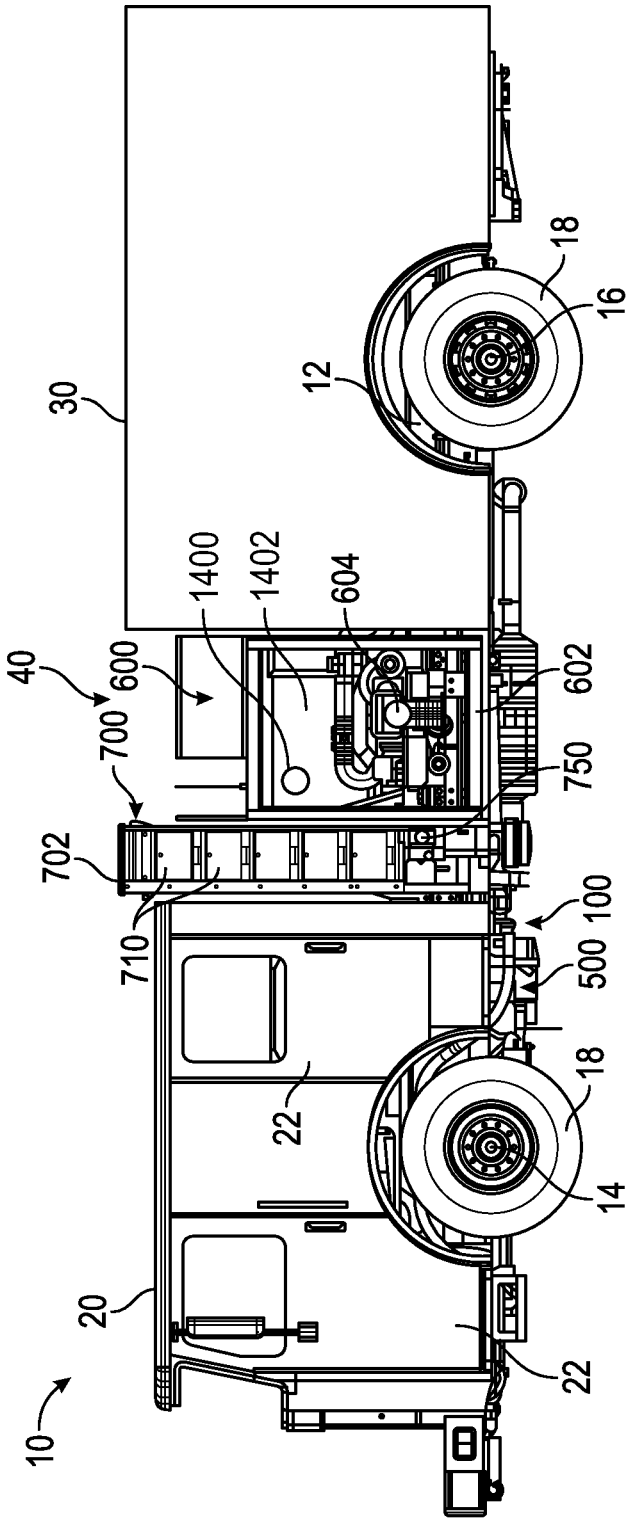

FIG. 49

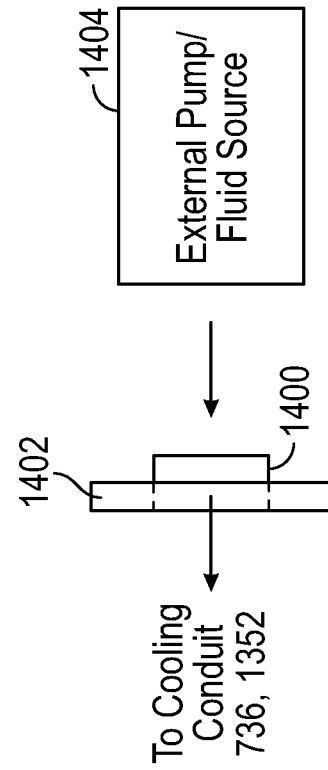

FIG. 50

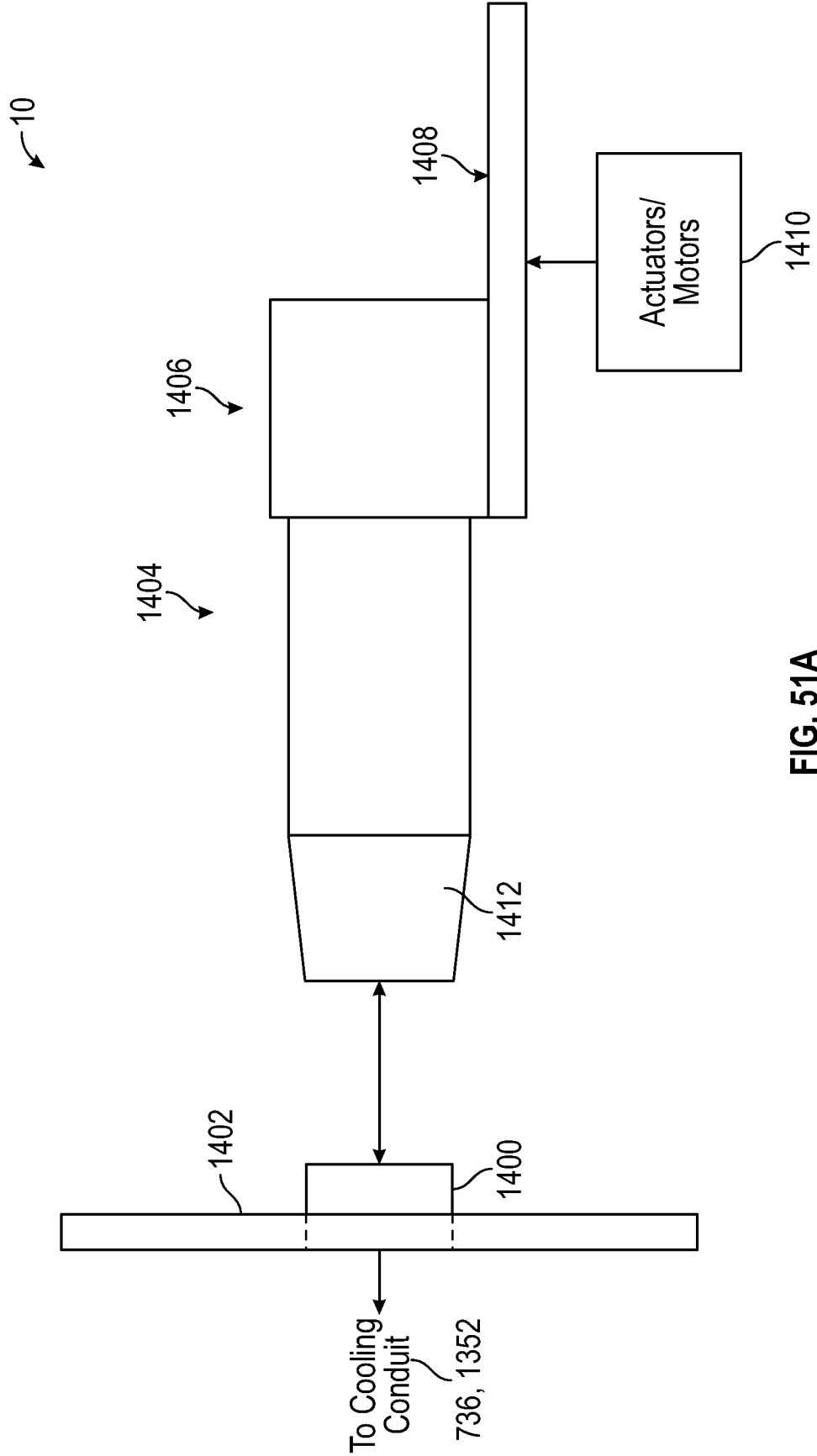

FIG. 51A

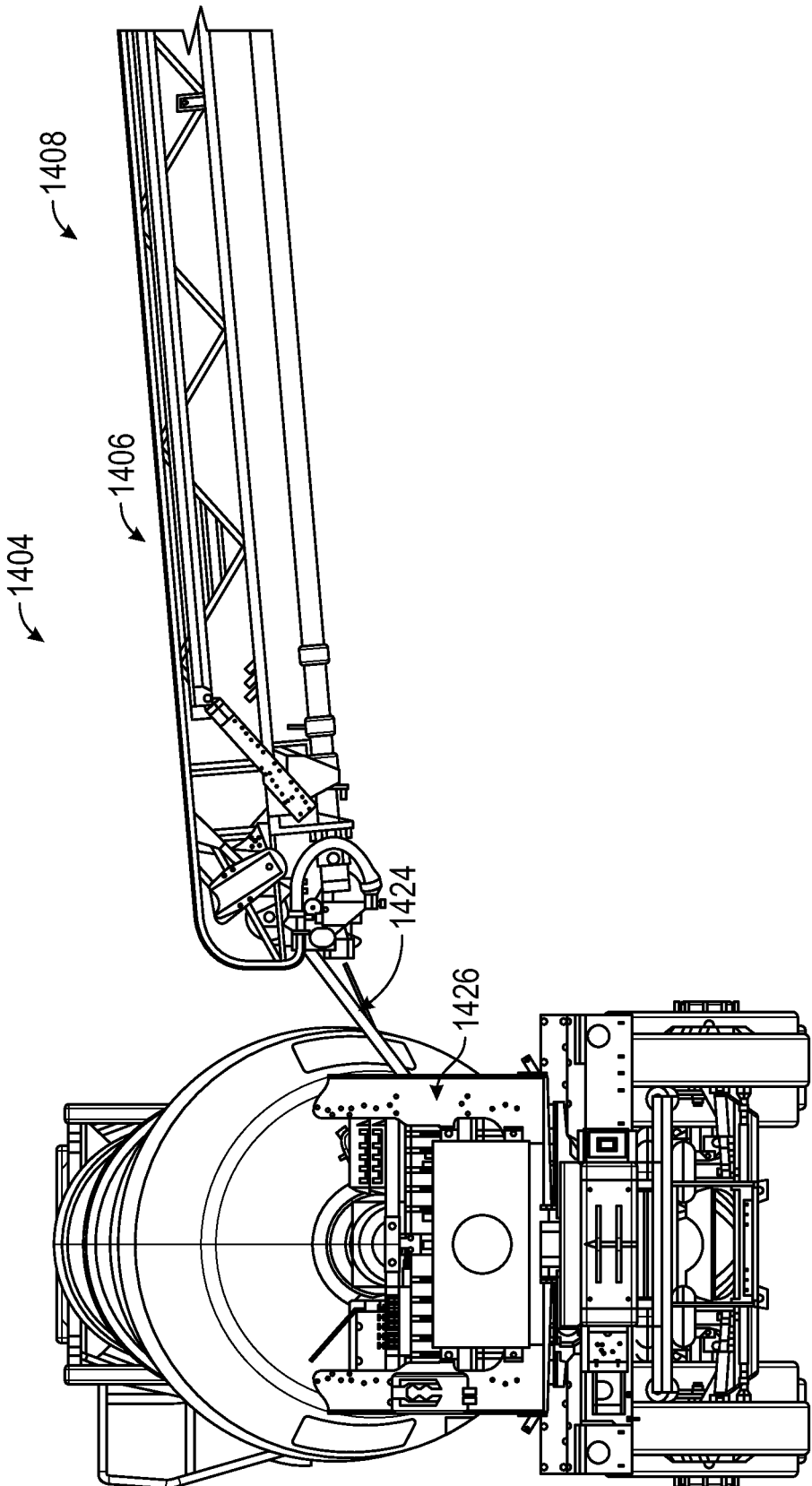

FIG. 51B

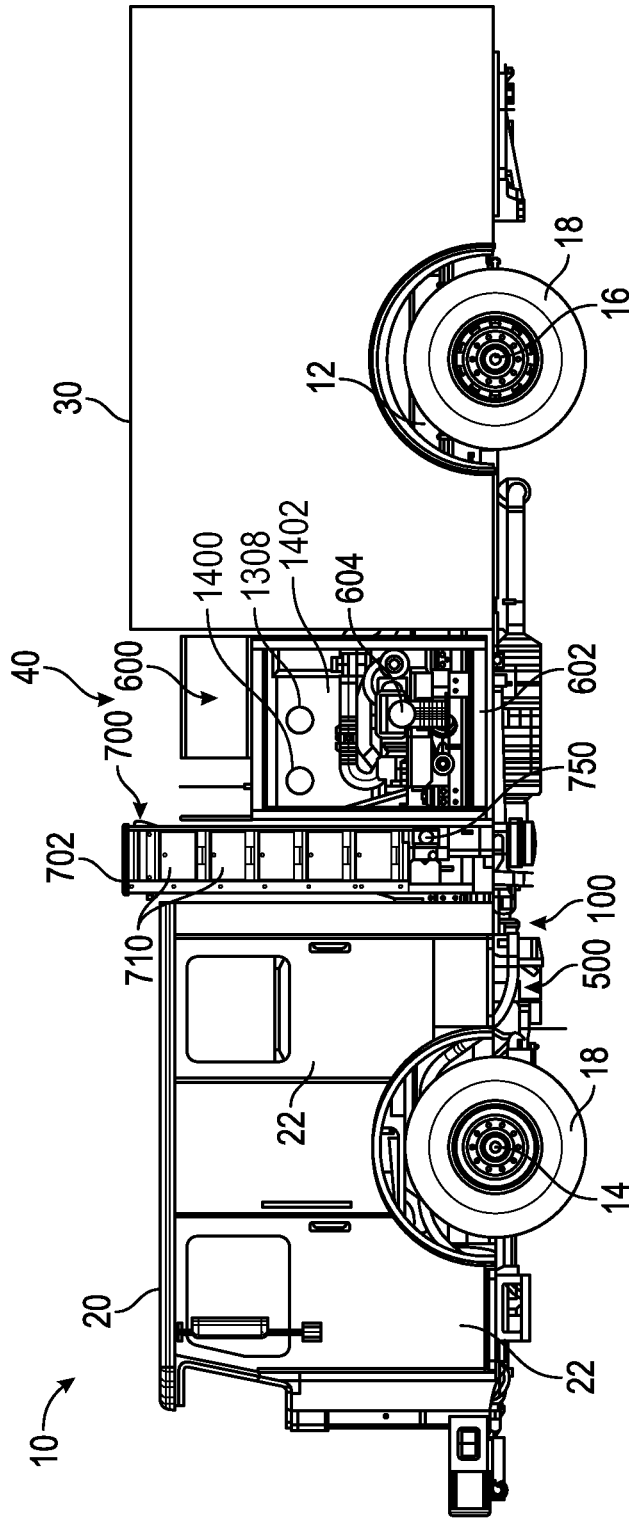

FIG. 52

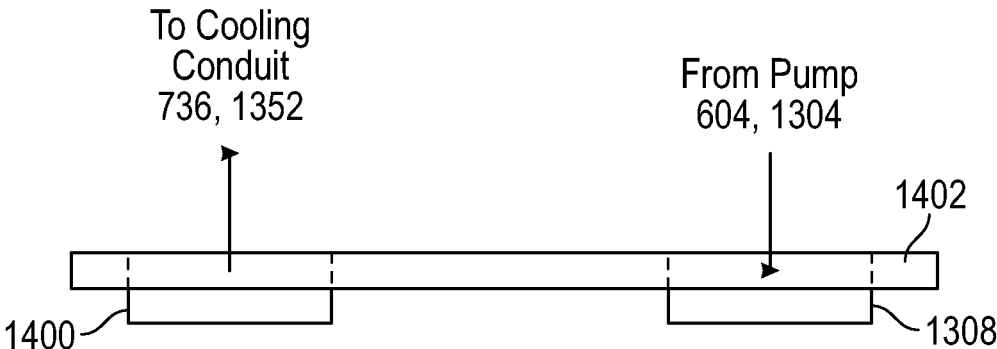

FIG. 53

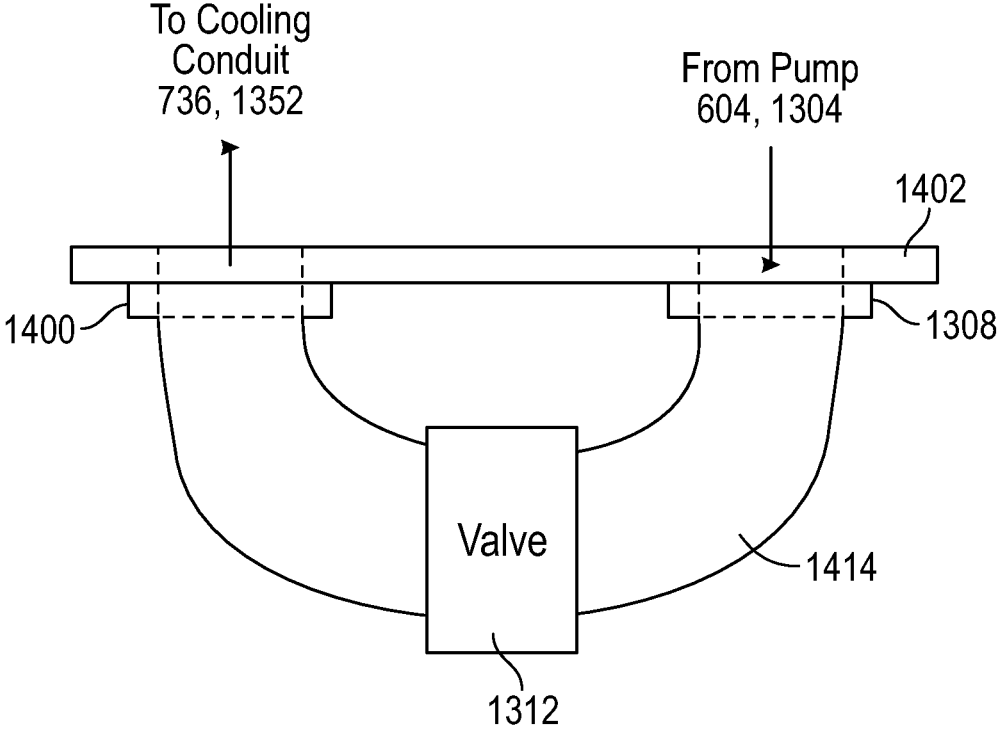

FIG. 54

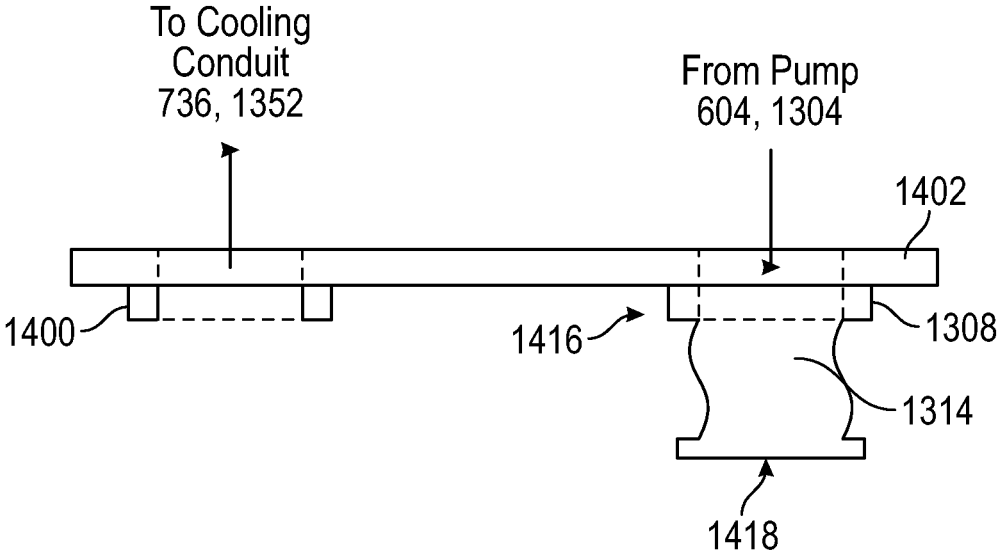

FIG. 55

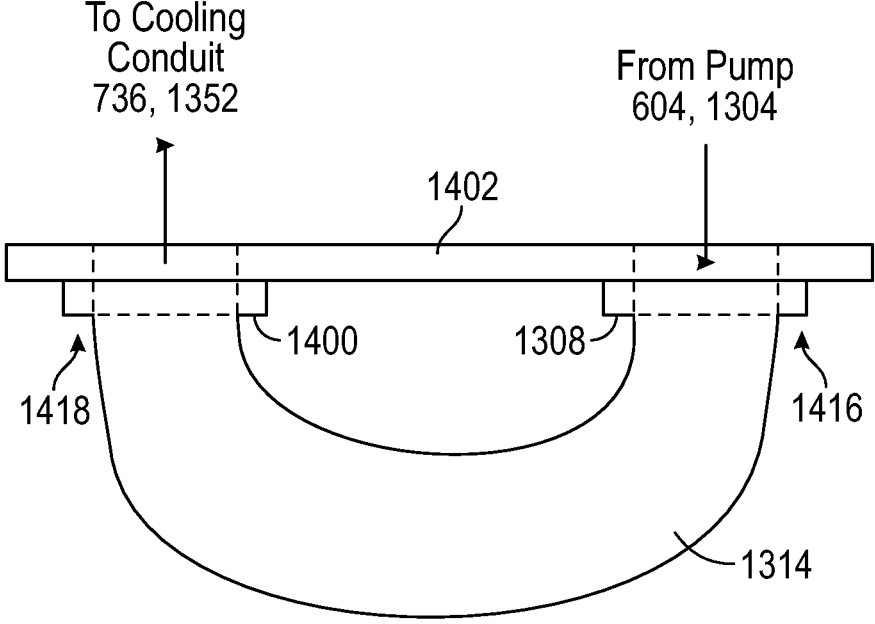

FIG. 56

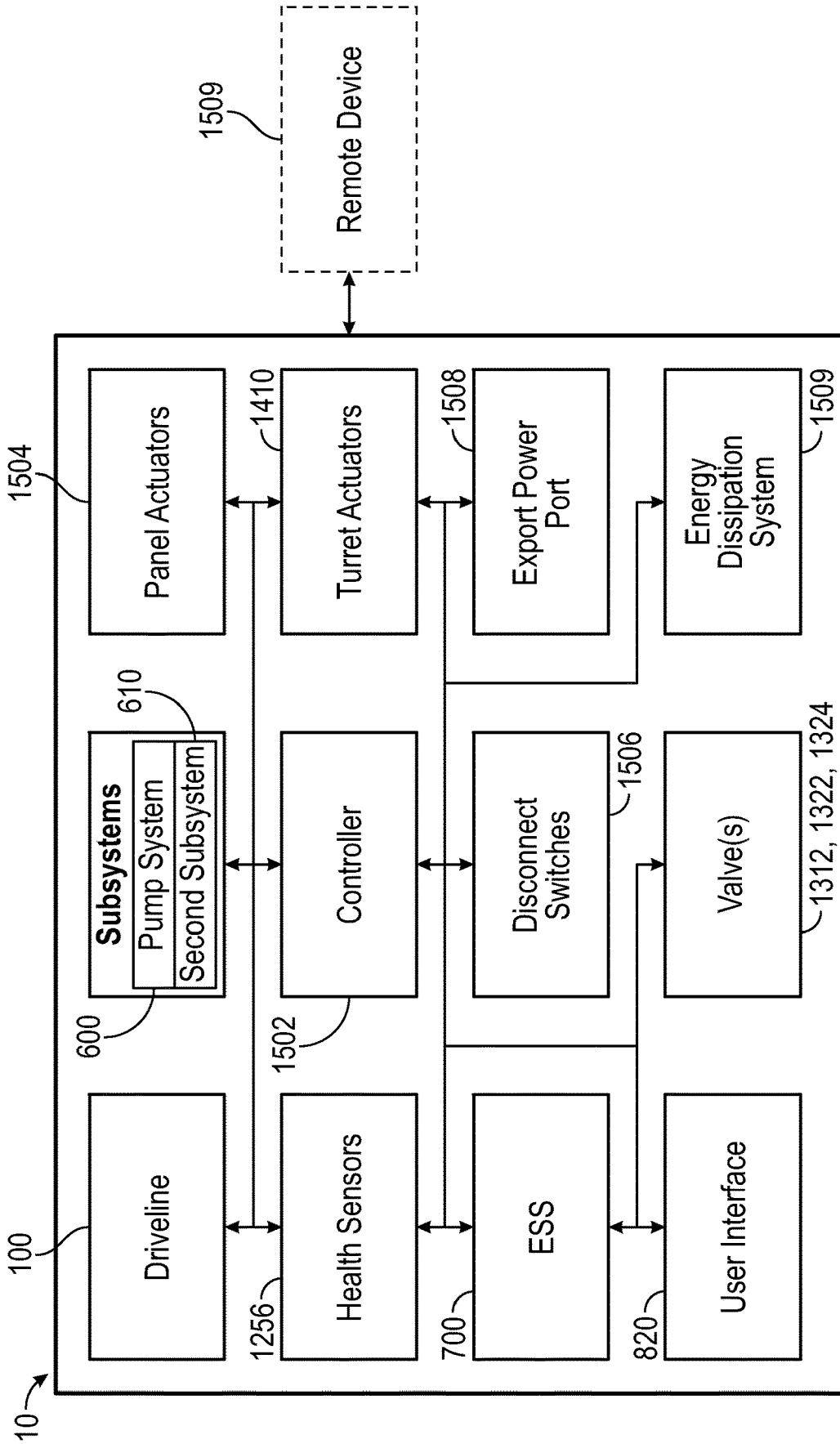

FIG. 57

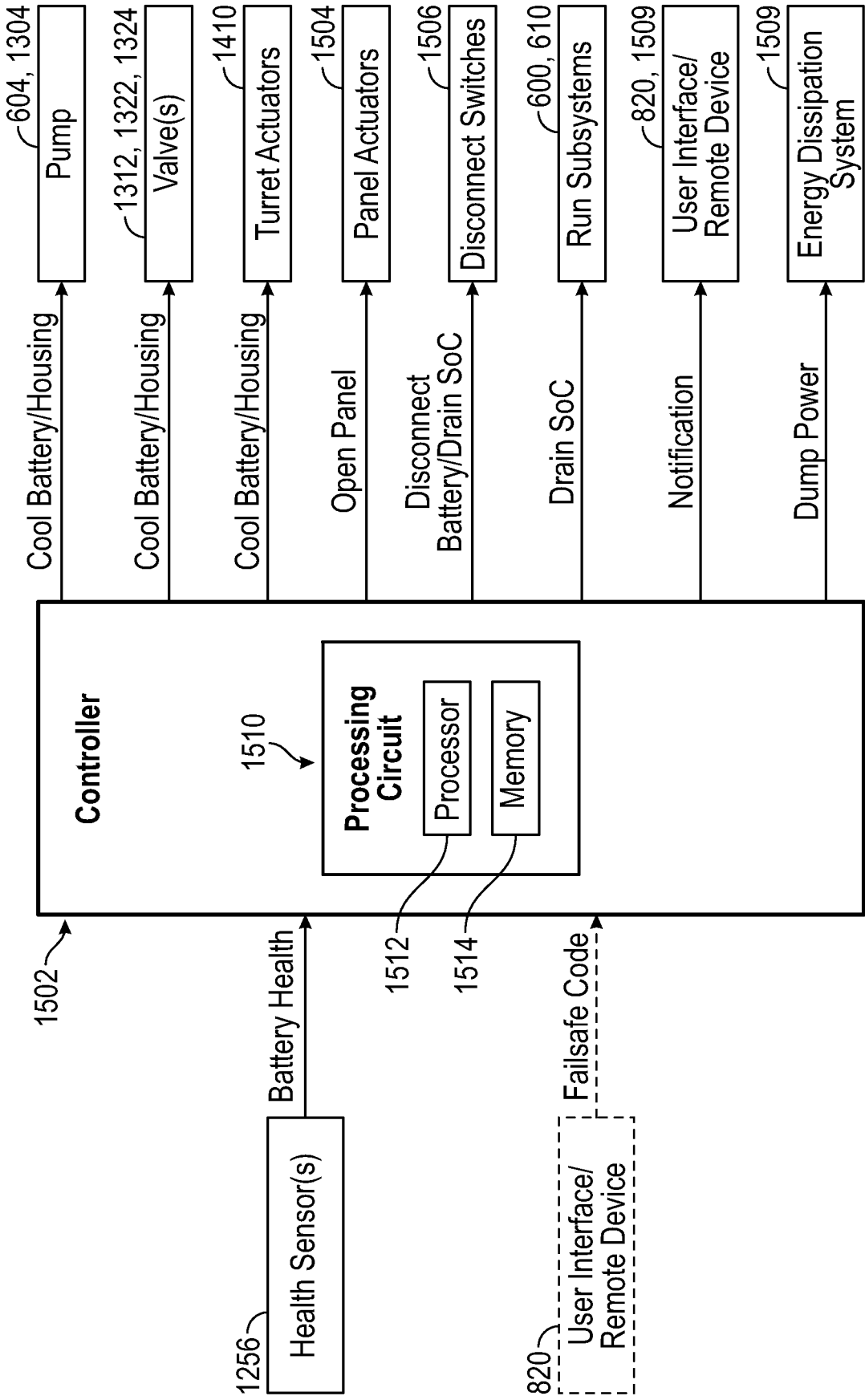

FIG. 58

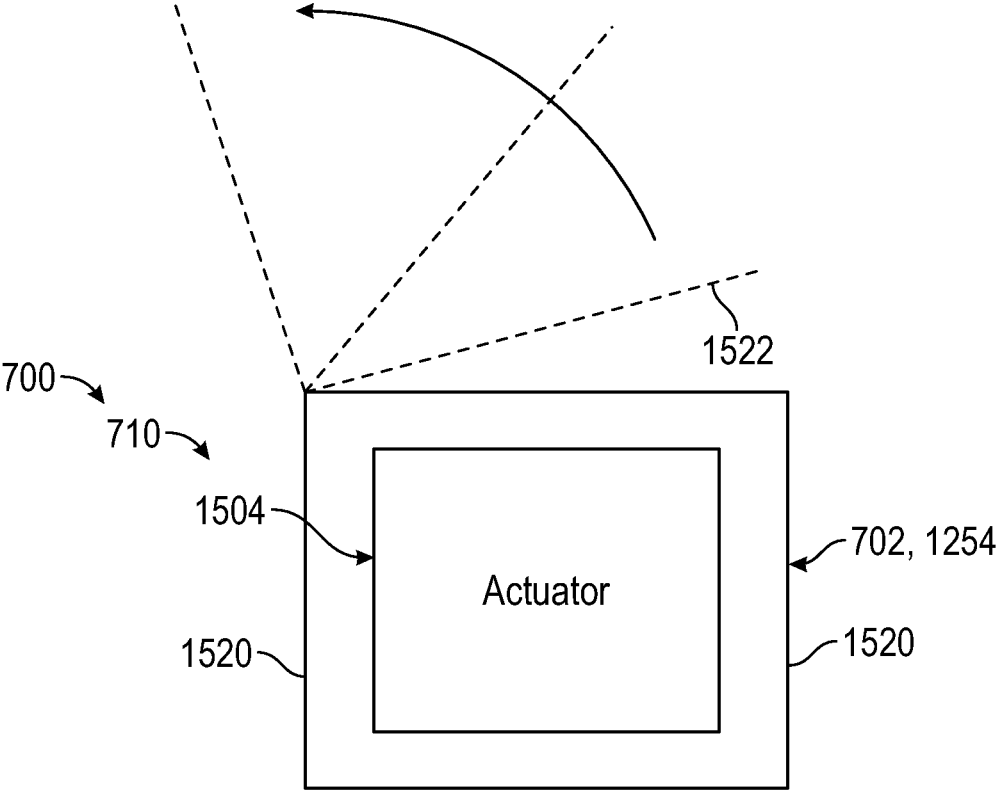

FIG. 59A

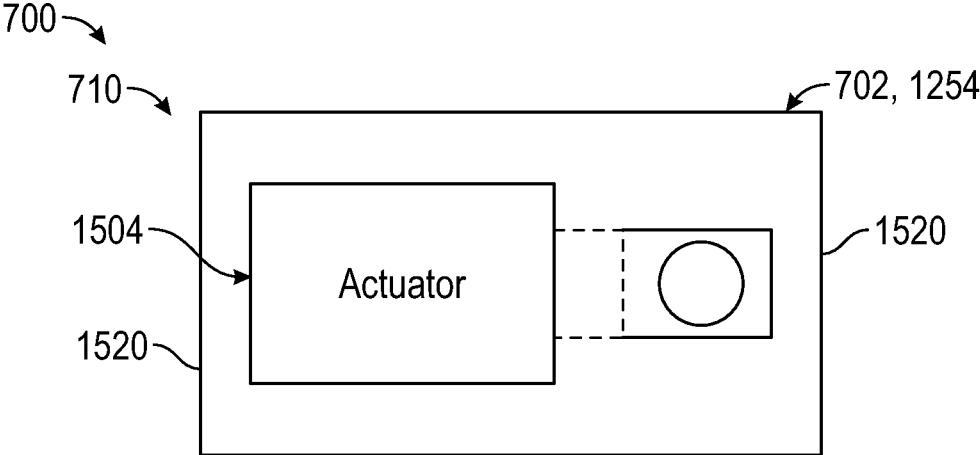

FIG. 59B

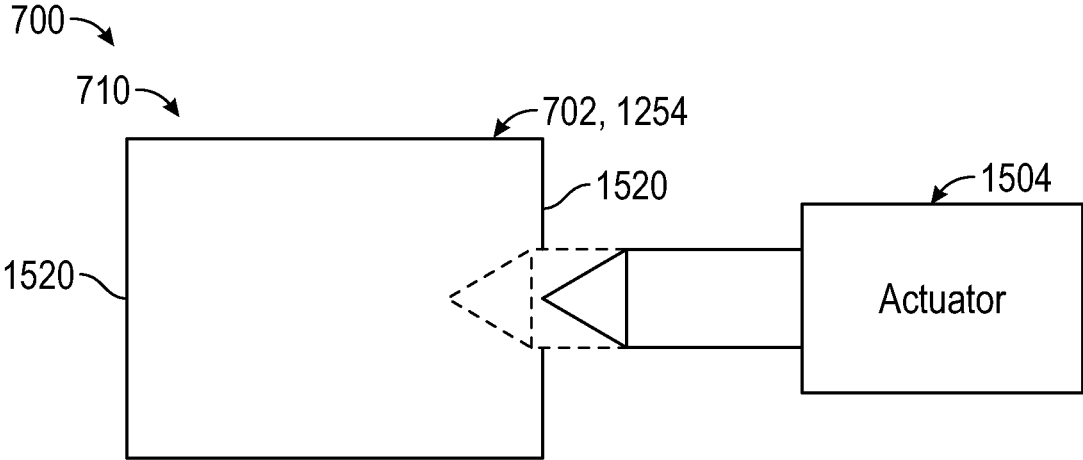

FIG. 59C

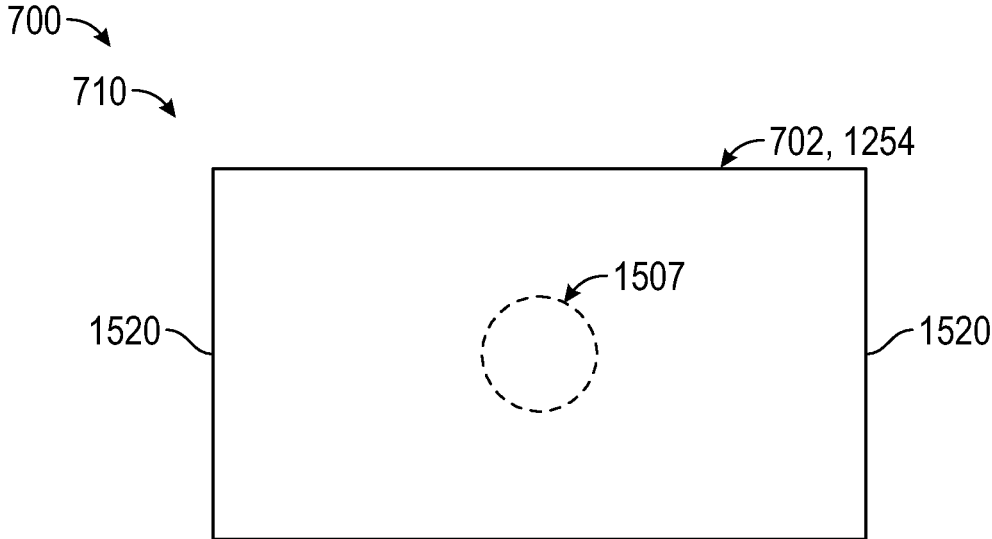

FIG. 59D

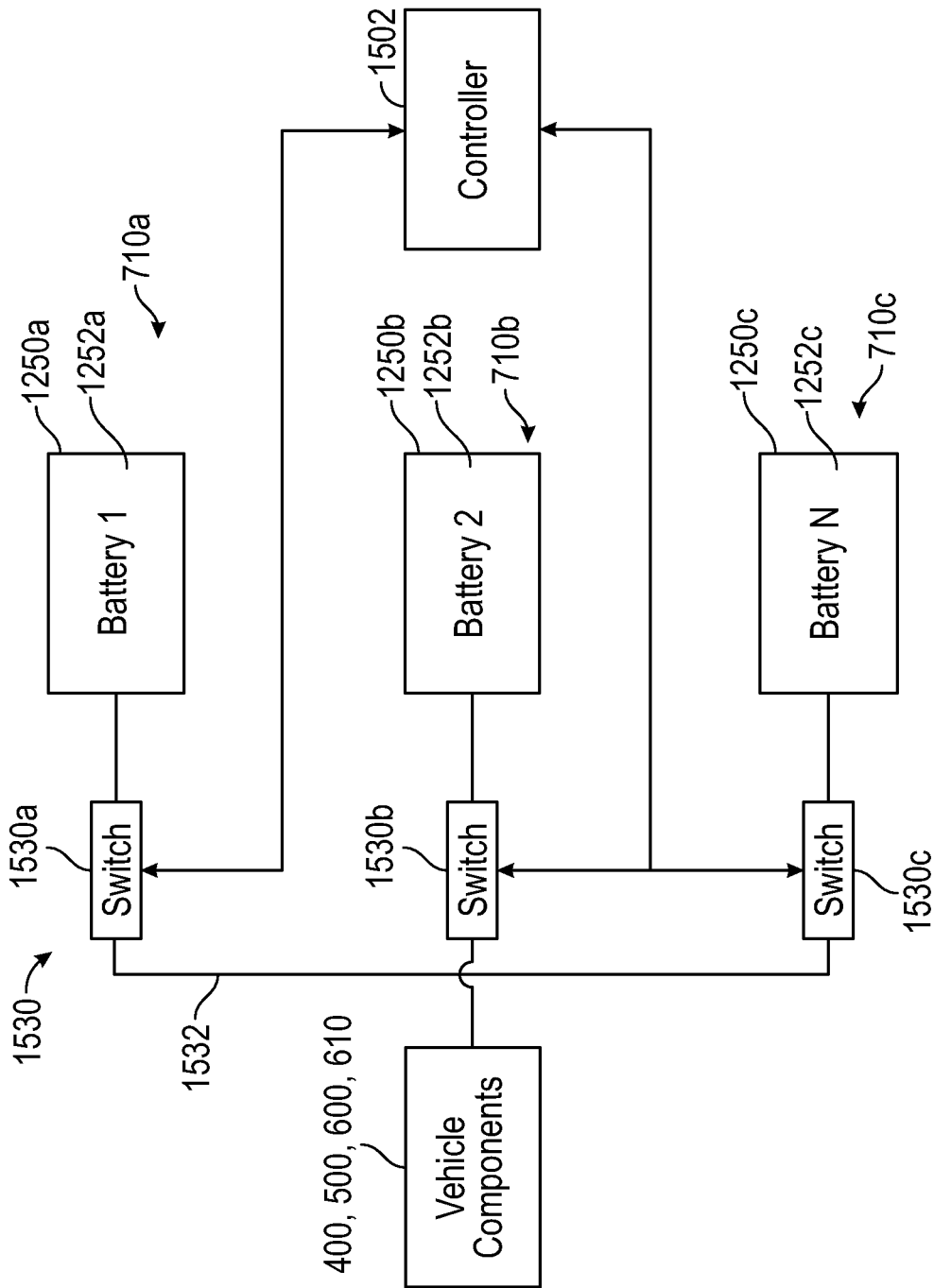

FIG. 60

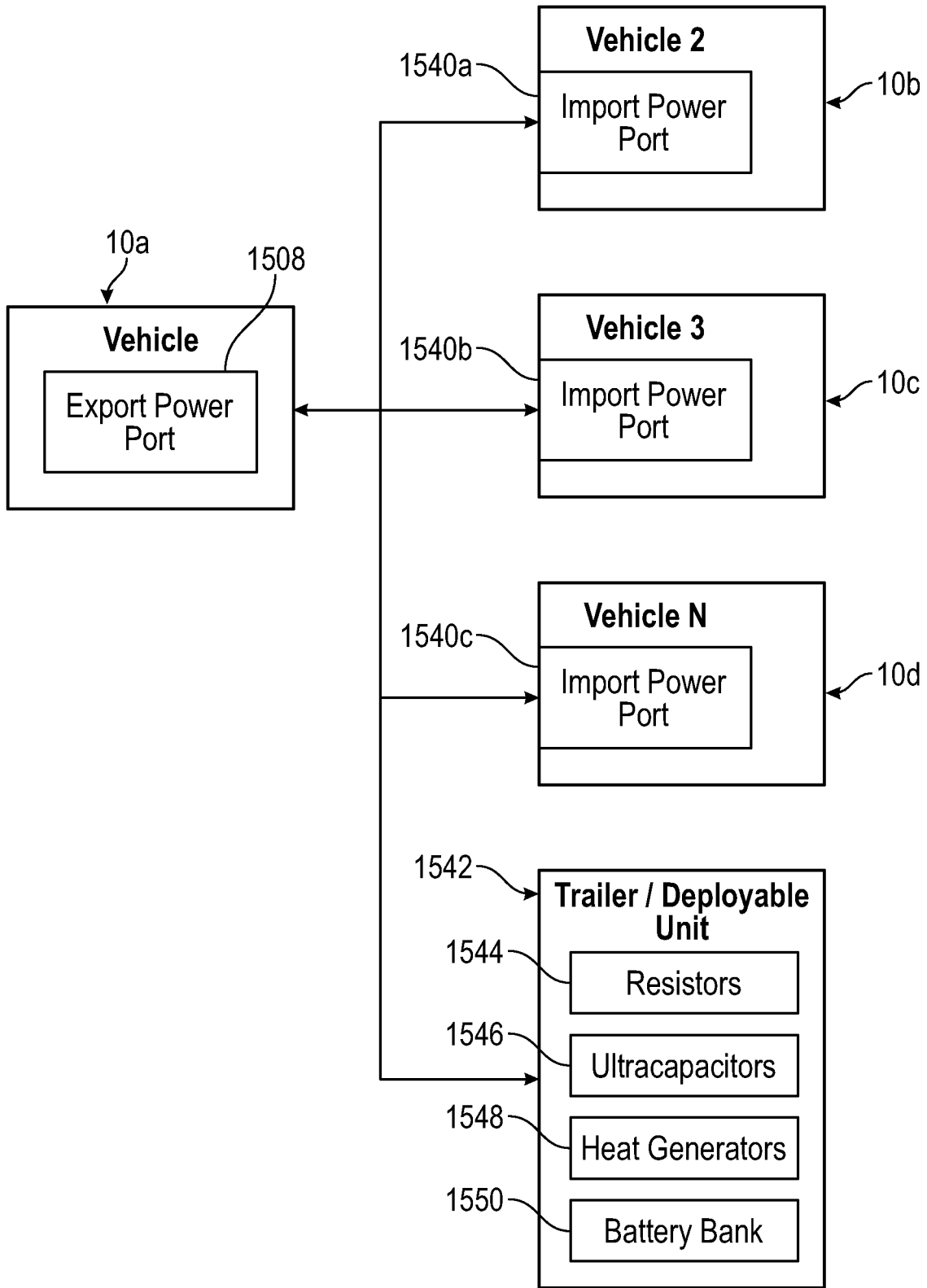

FIG. 61

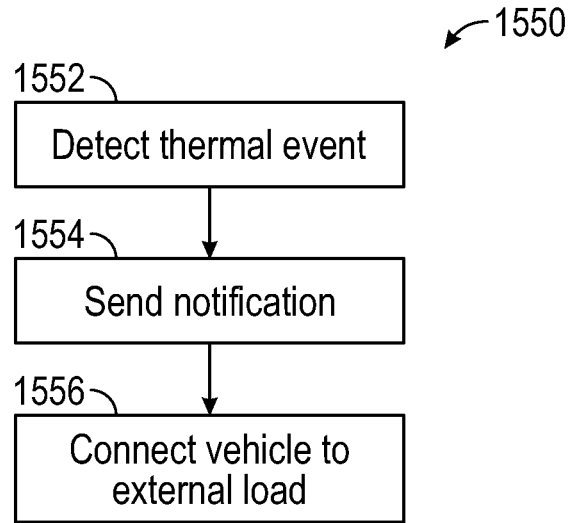

FIG. 62

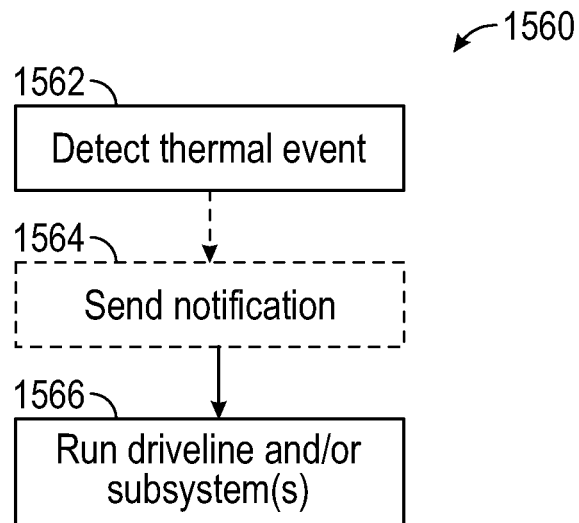

FIG. 63

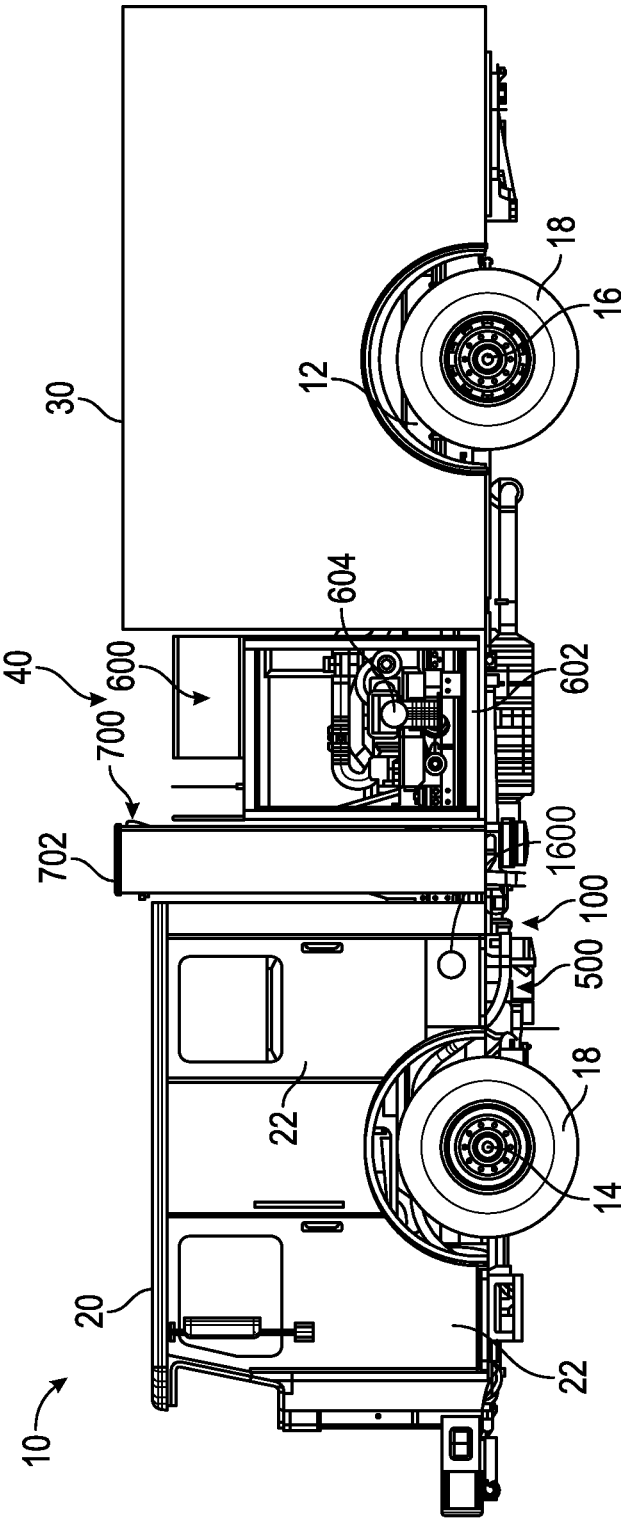

FIG. 64

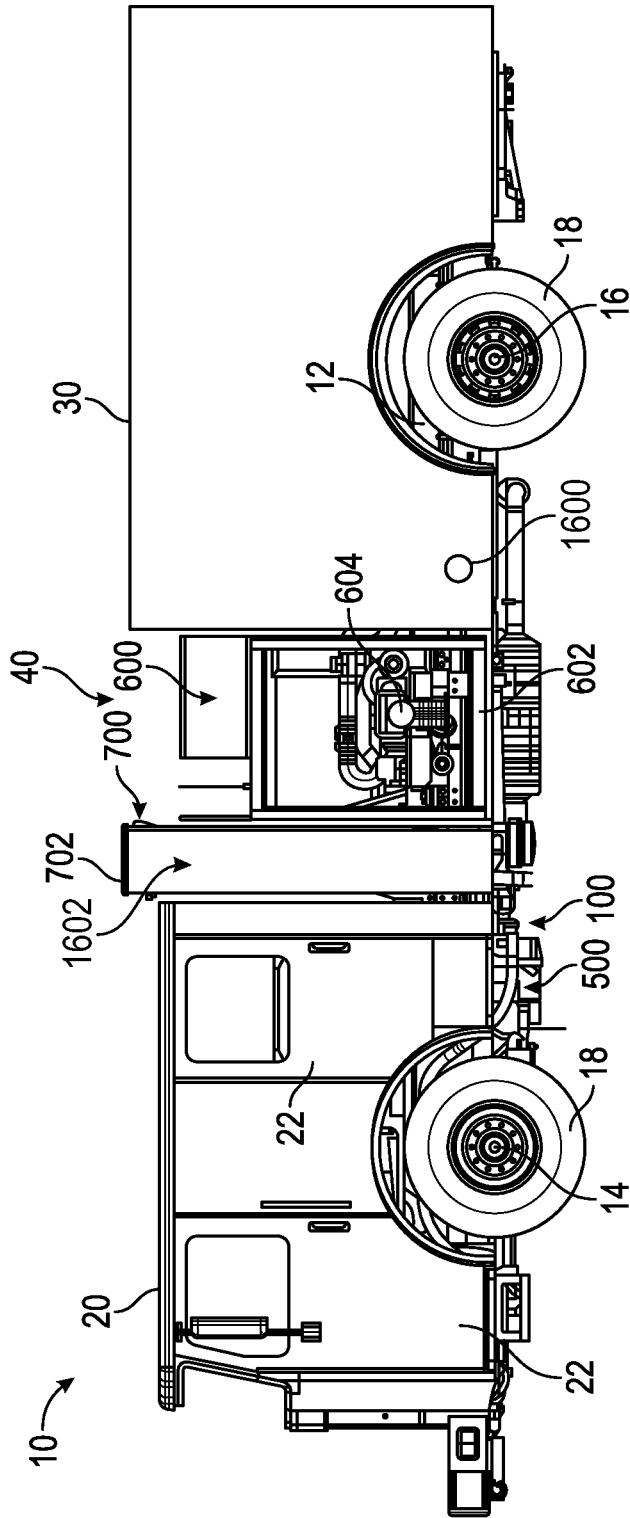

FIG. 65

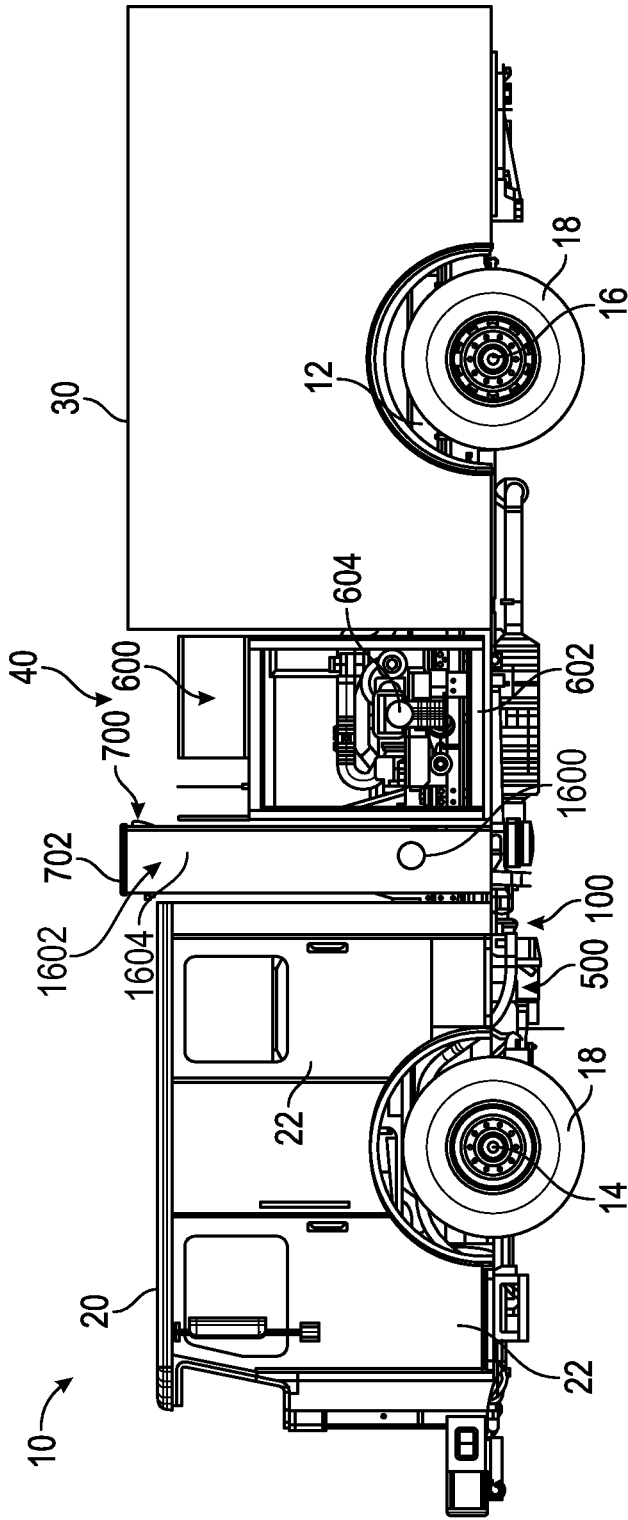

FIG. 66

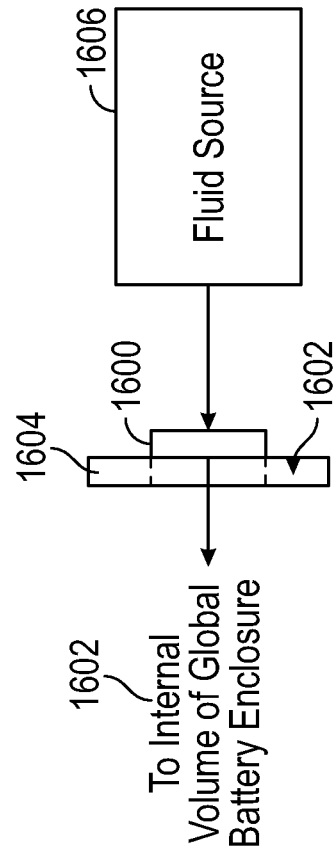

FIG. 67

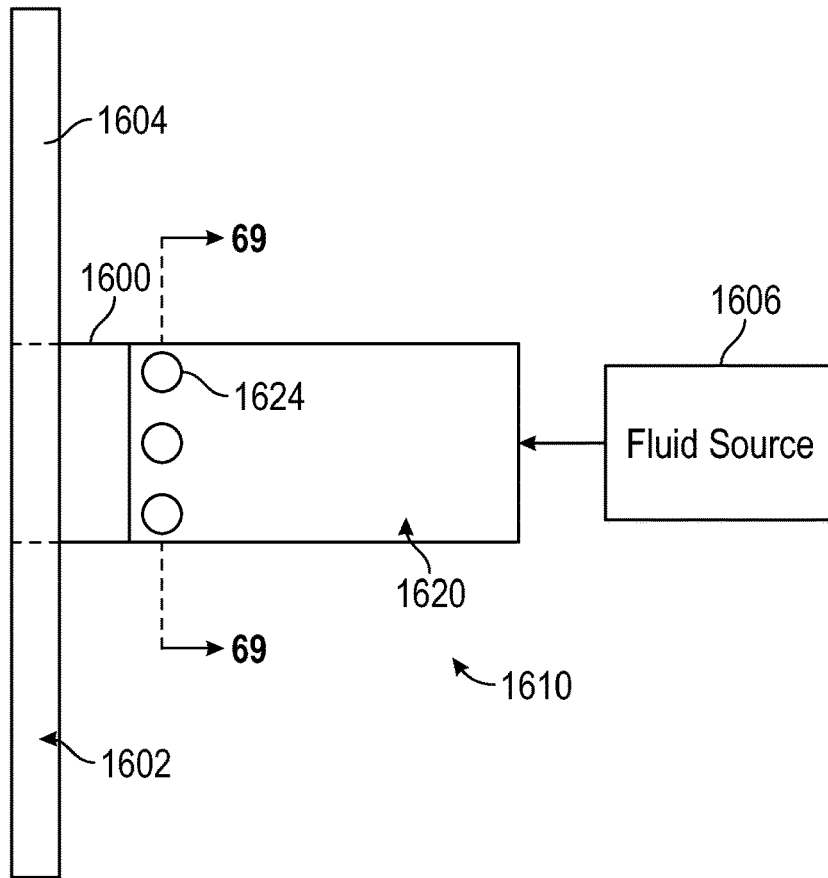

FIG. 68

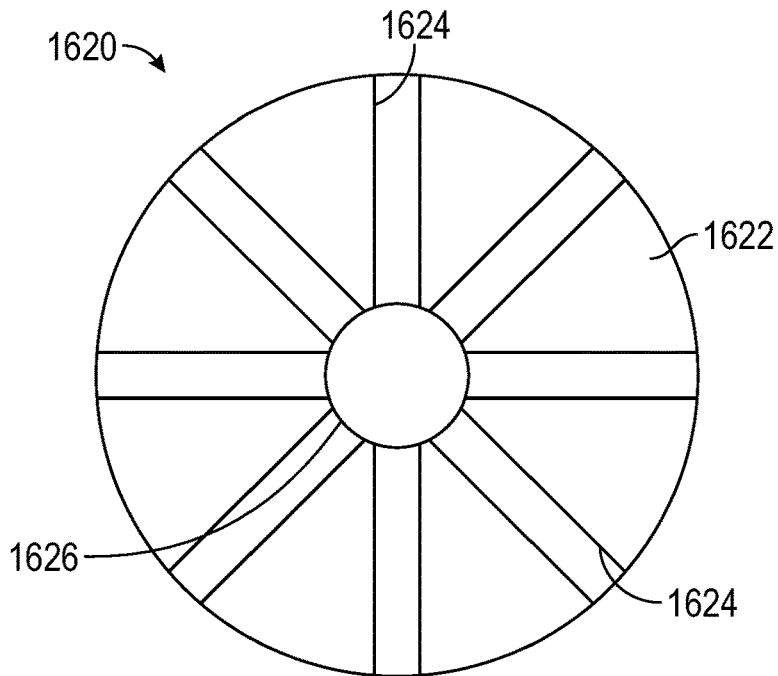

FIG. 69

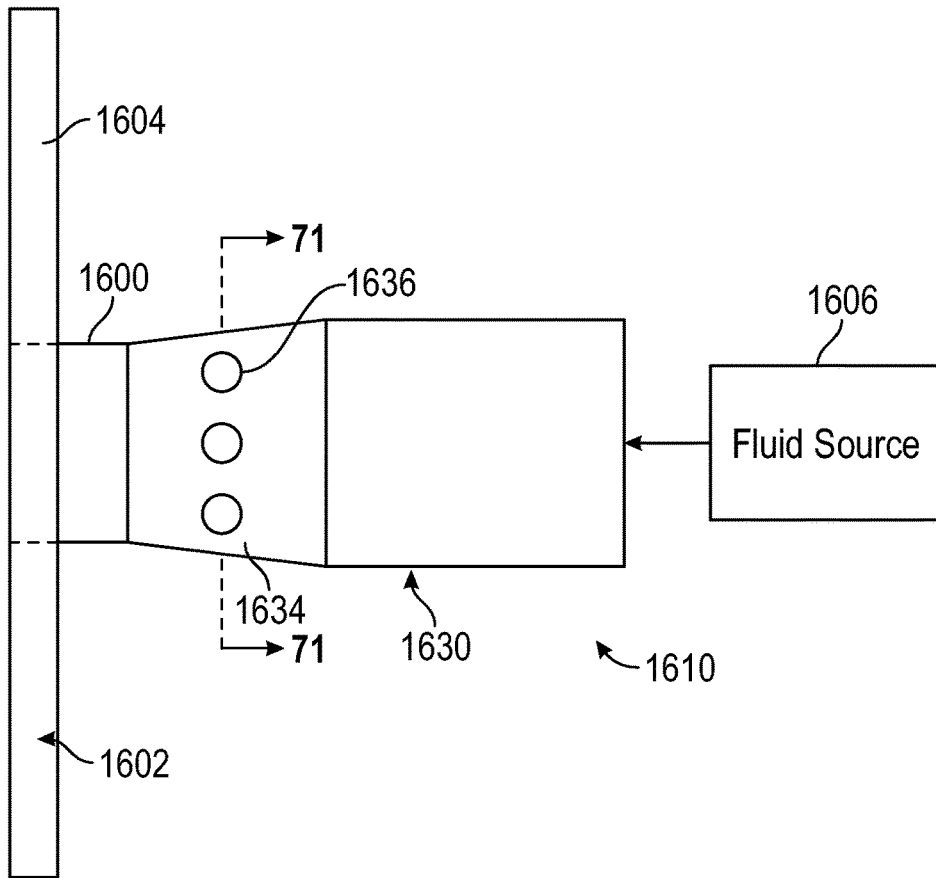

FIG. 70

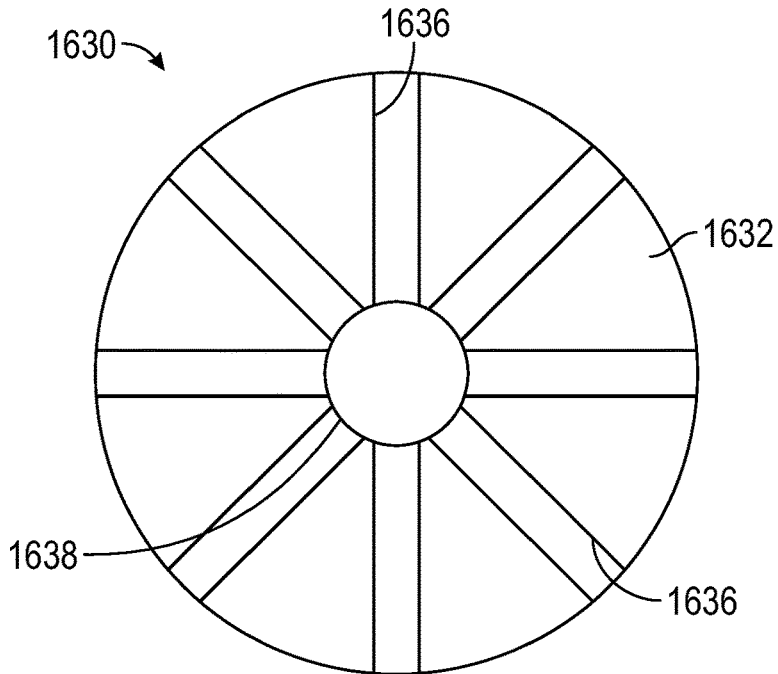

FIG. 71

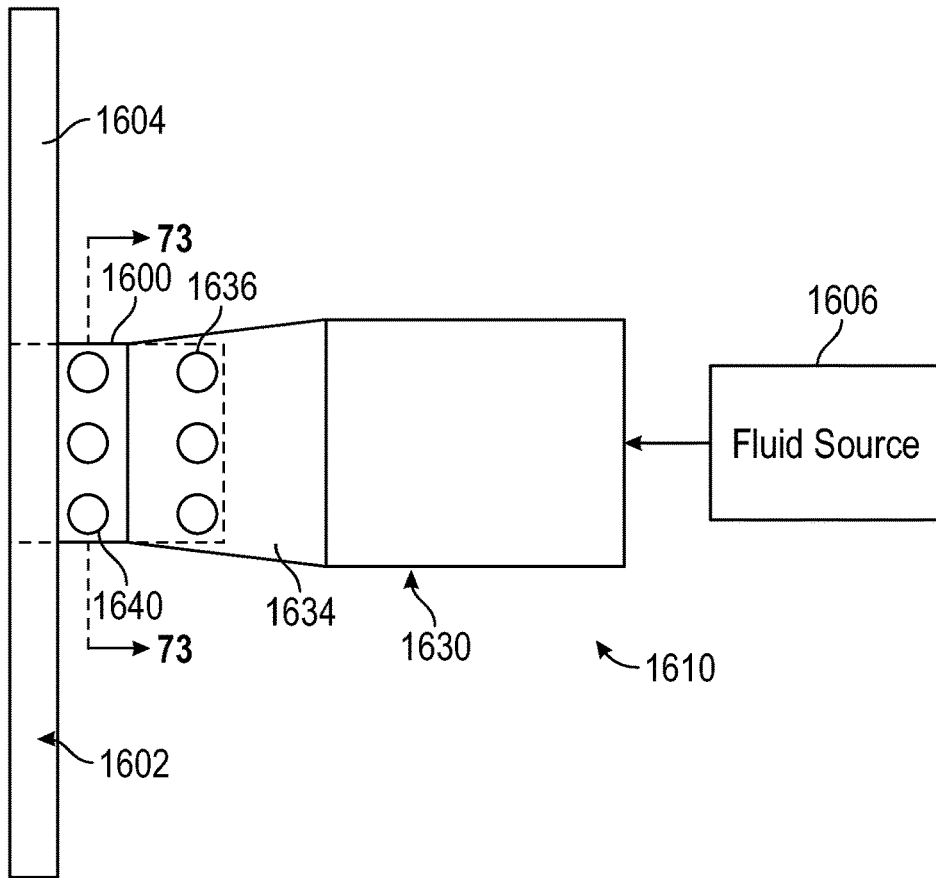

FIG. 72

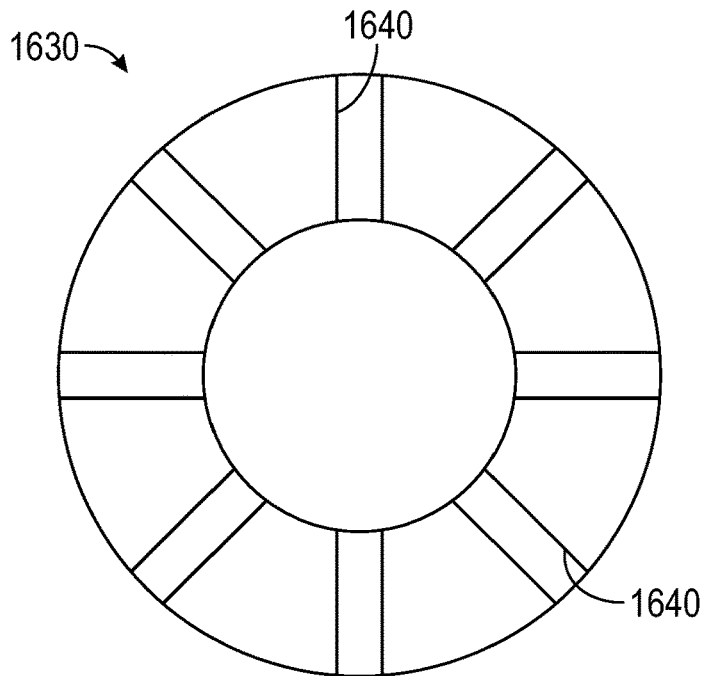

FIG. 73

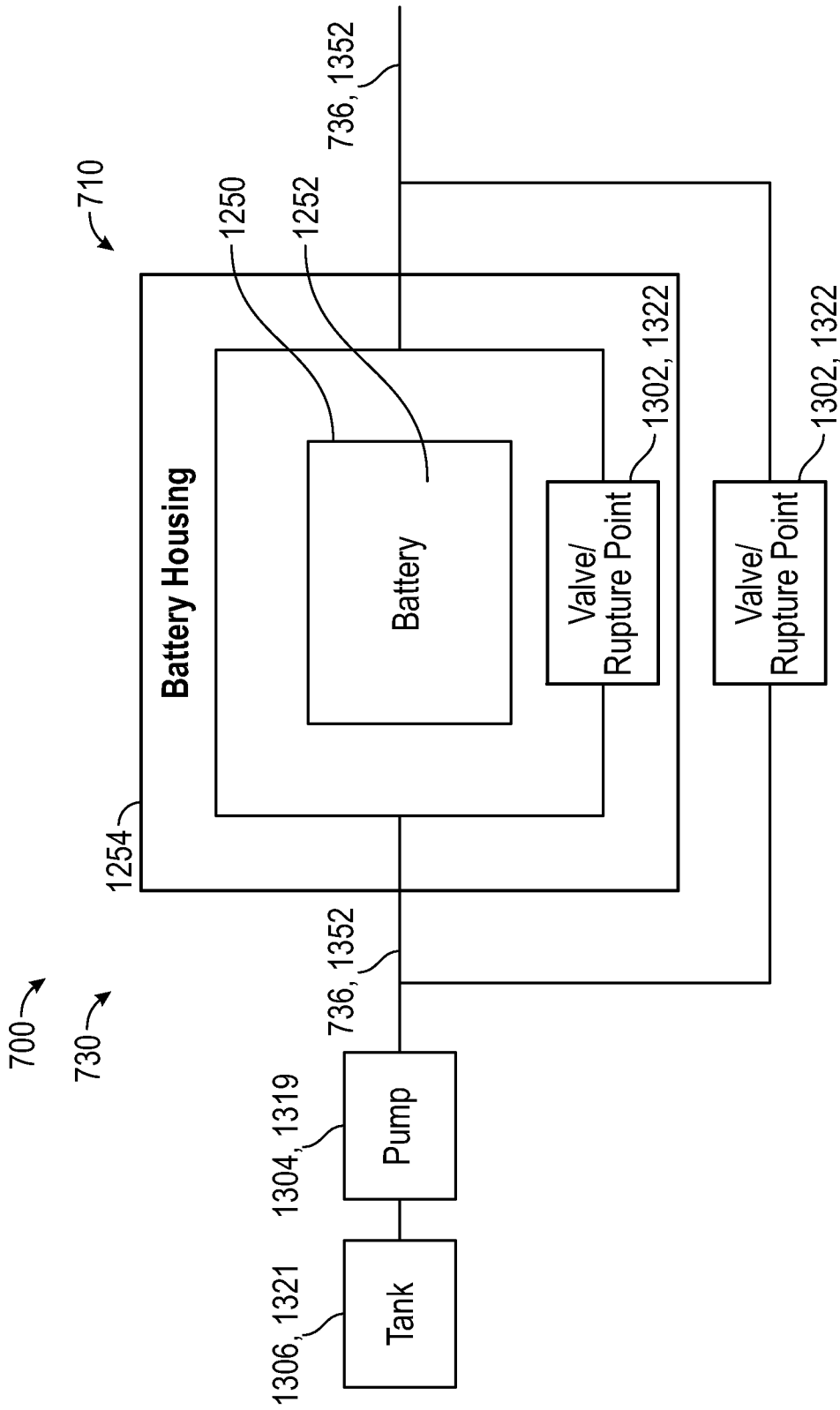

FIG. 74

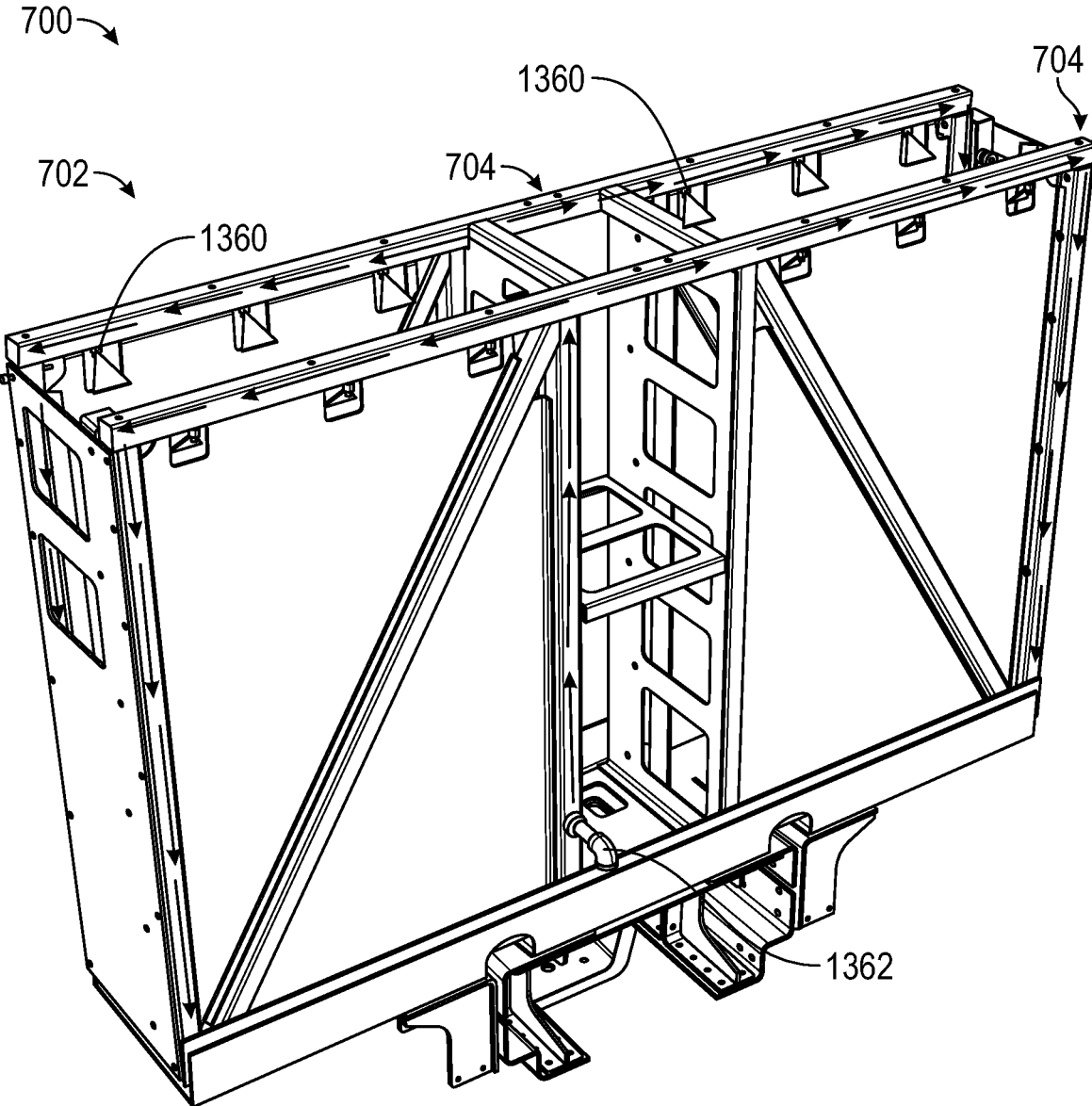

FIG. 75

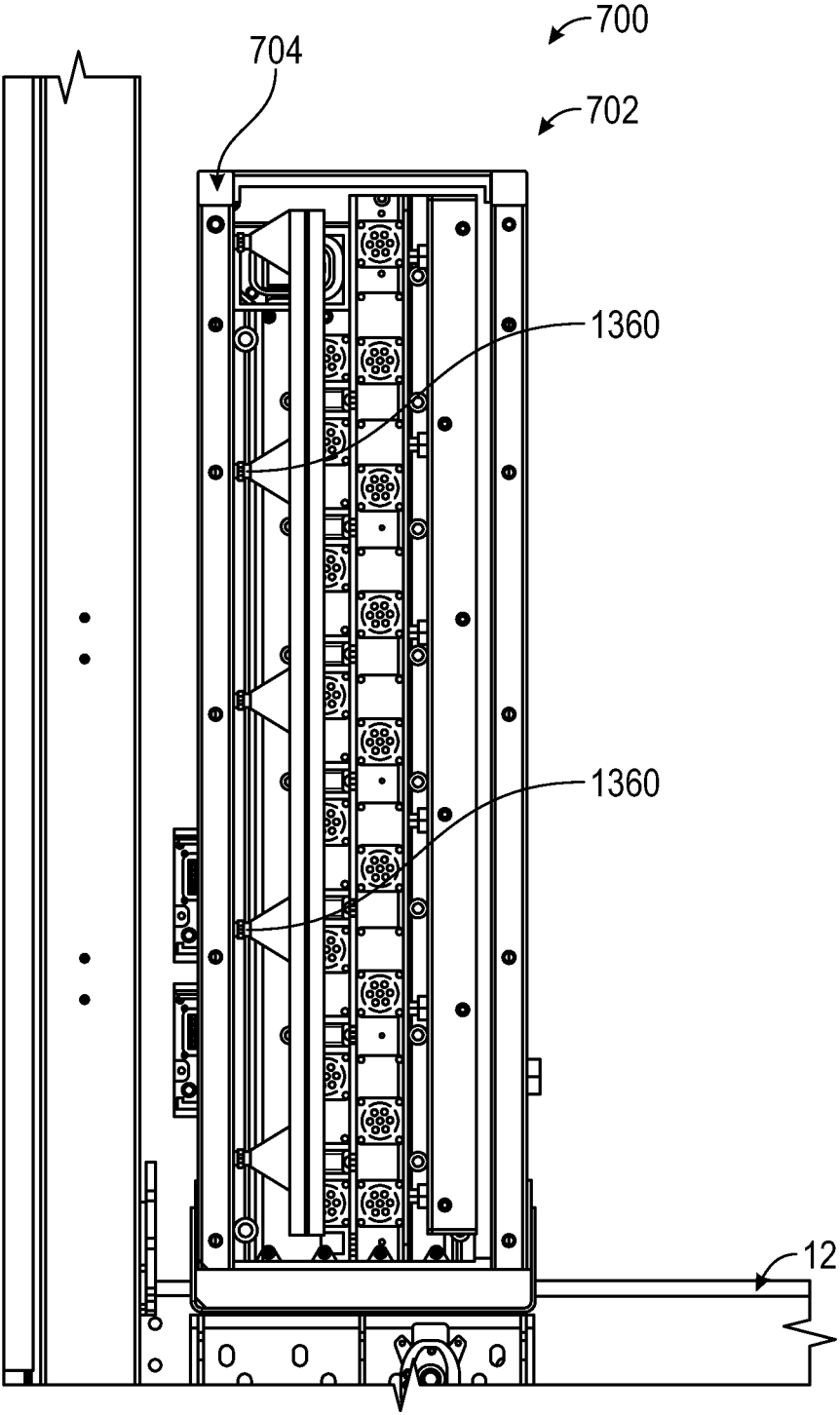

FIG. 76

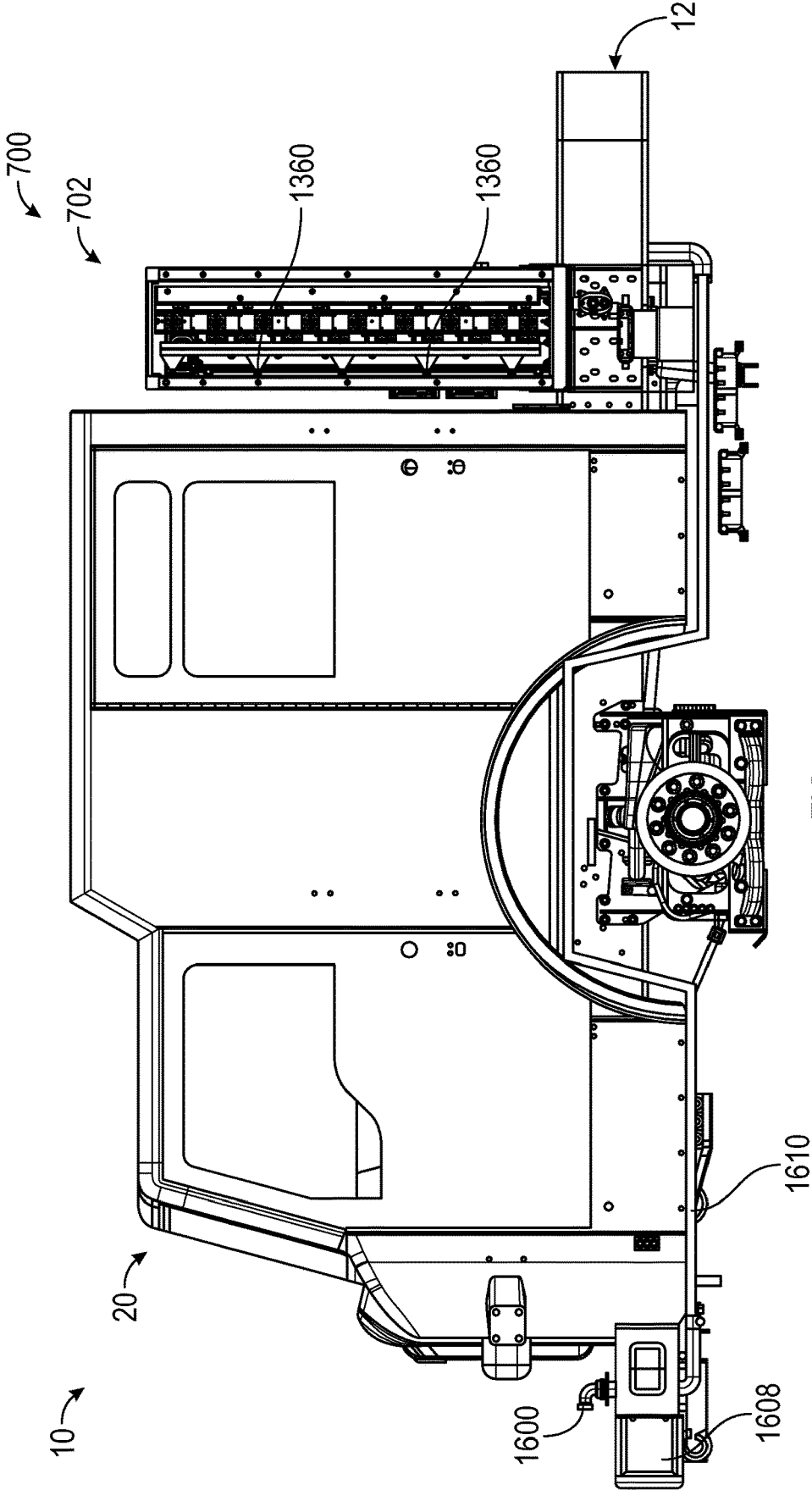

FIG. 77

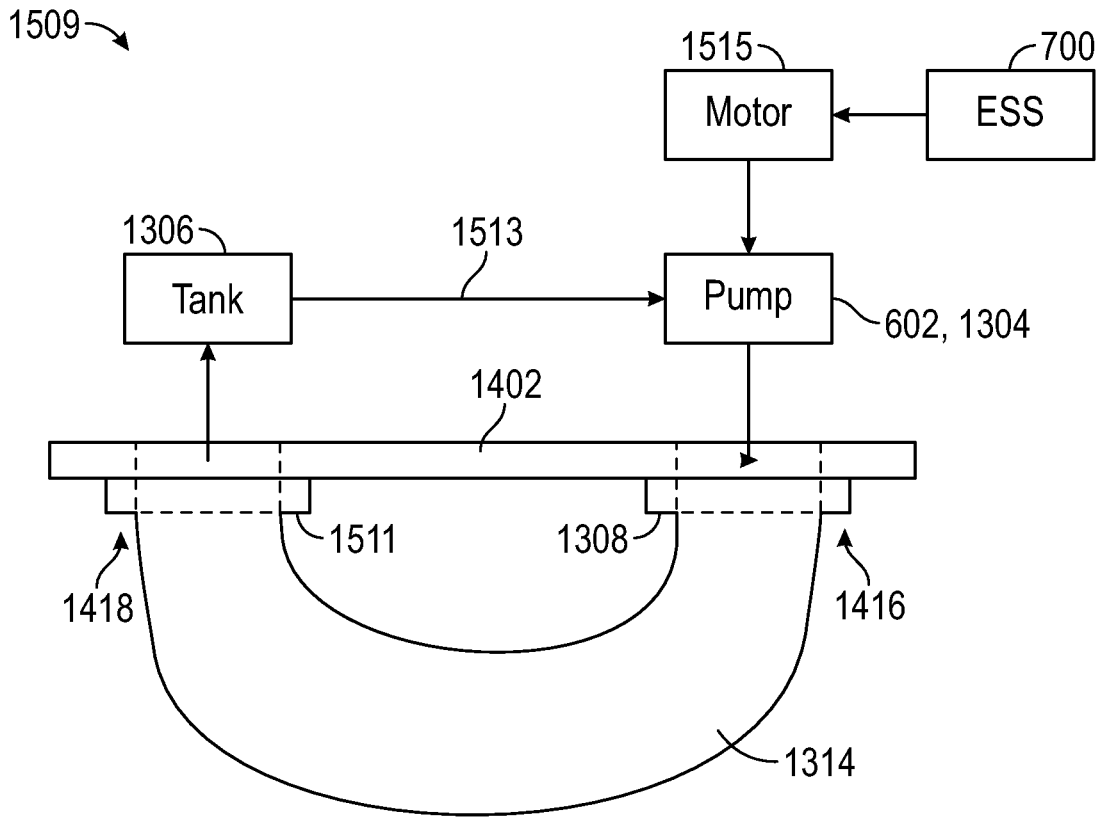

FIG. 78

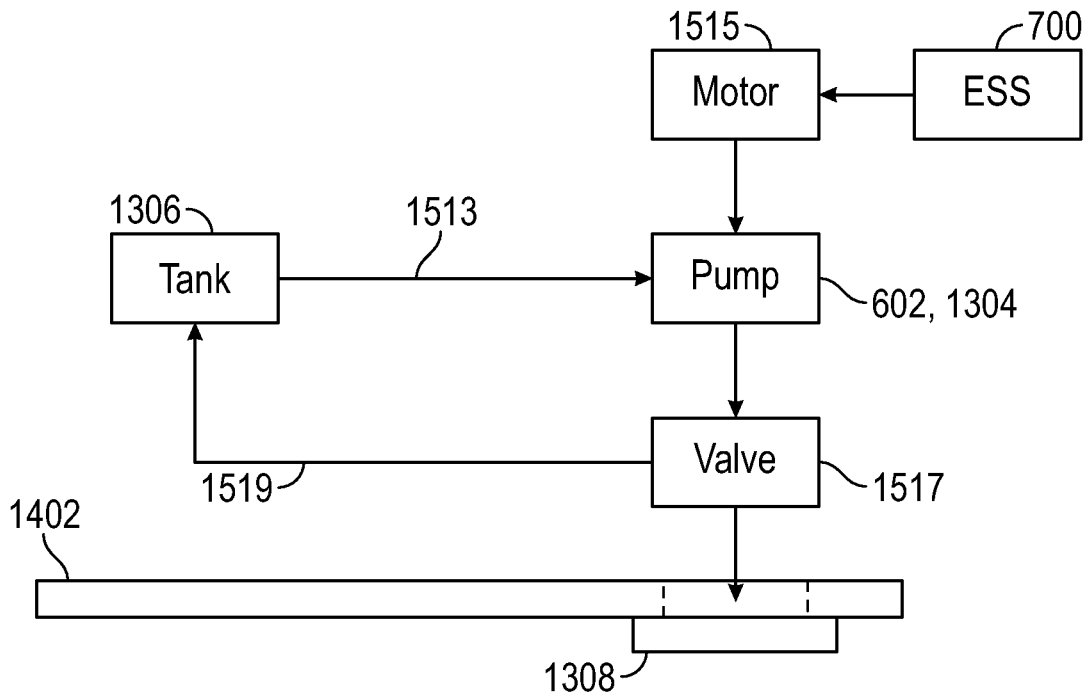

FIG. 79

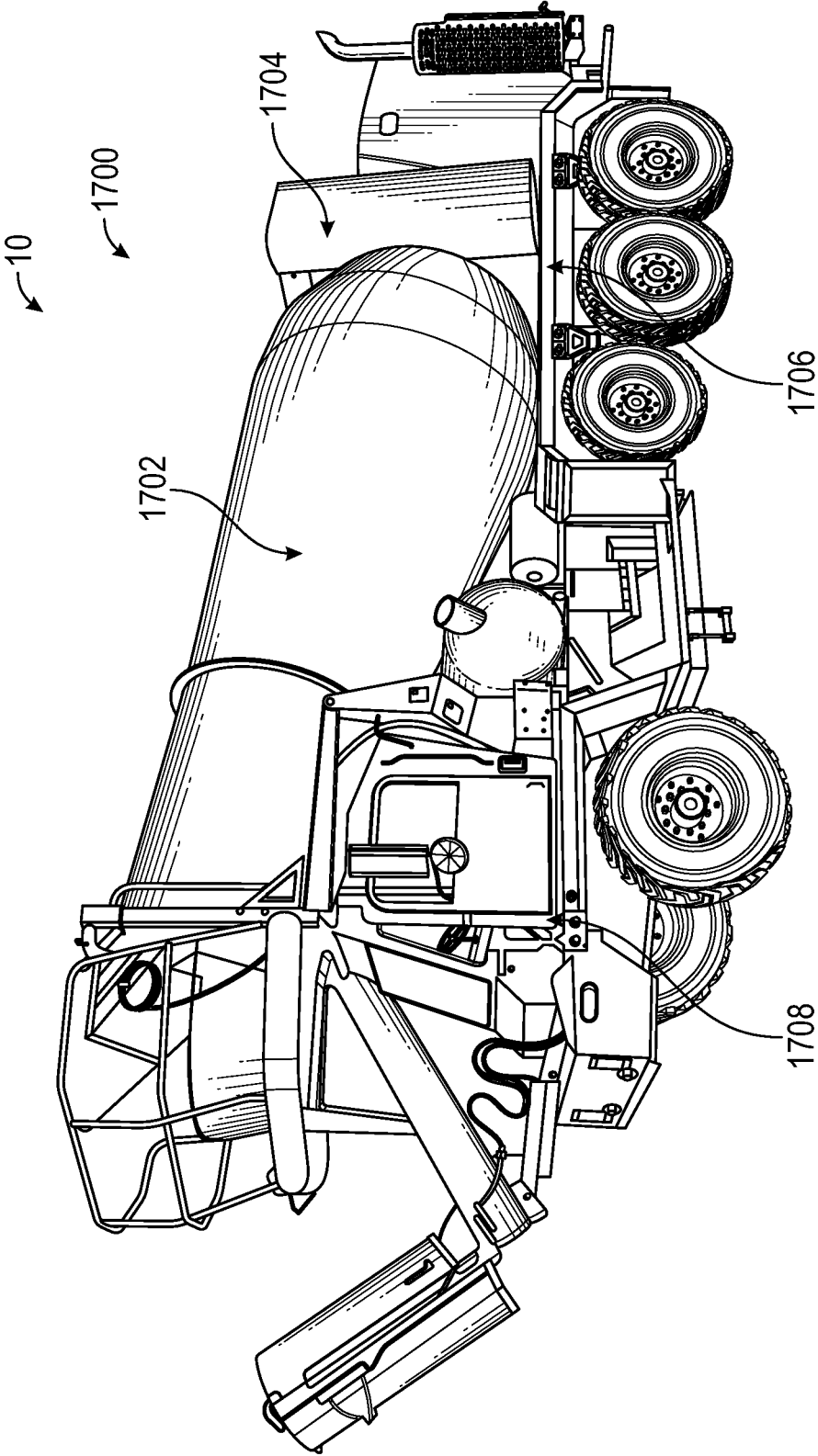

FIG. 80

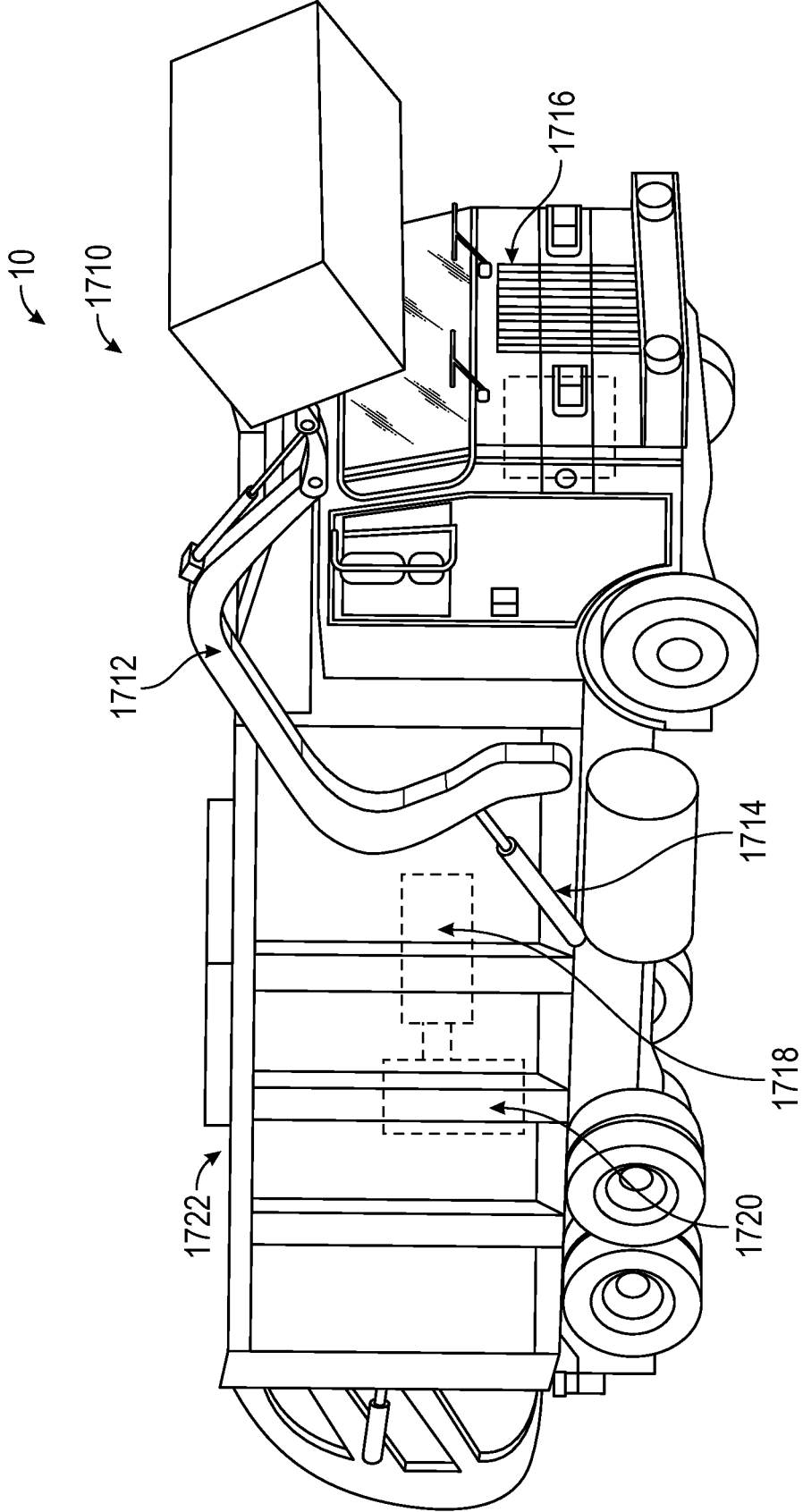

FIG. 81

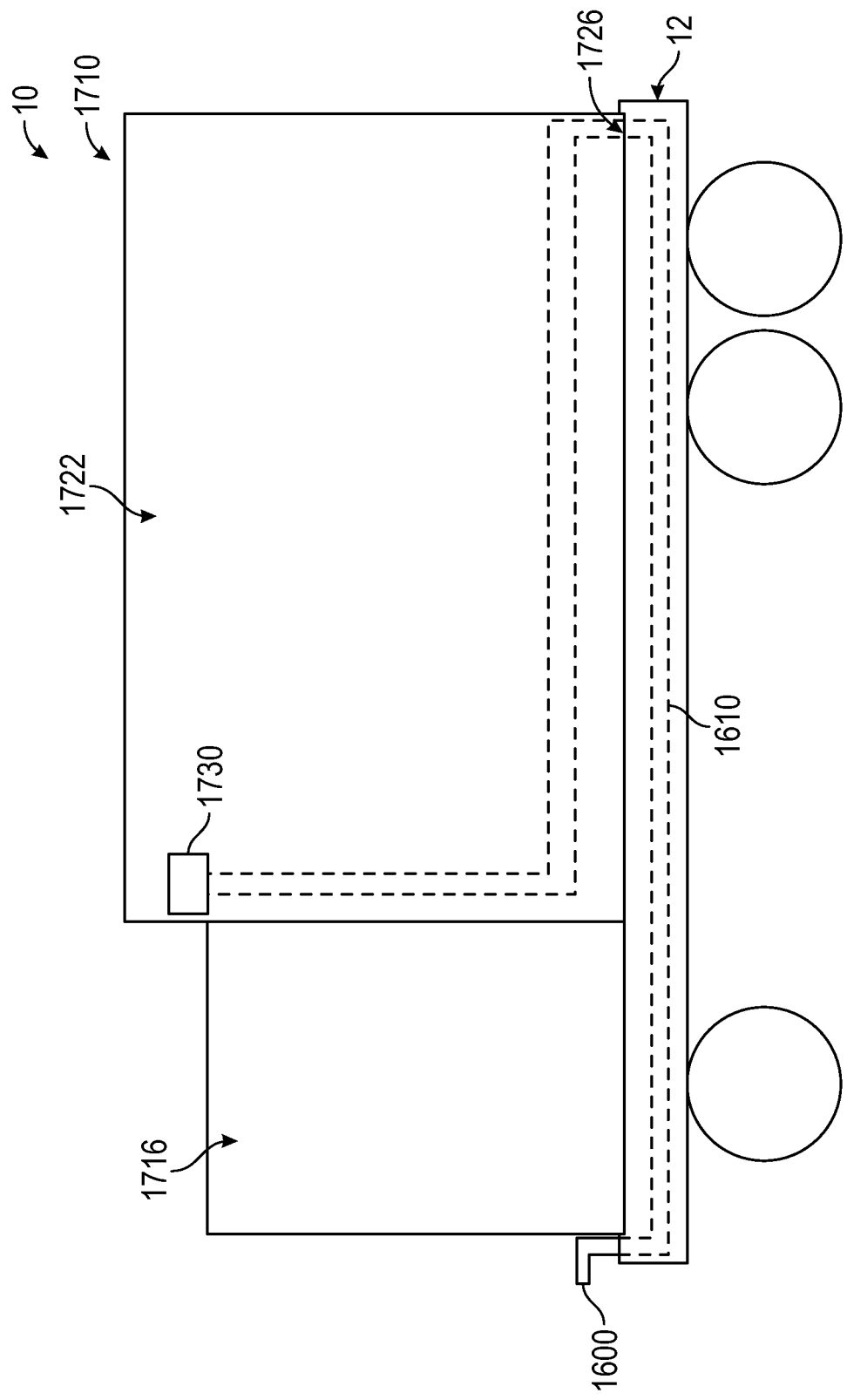

FIG. 82

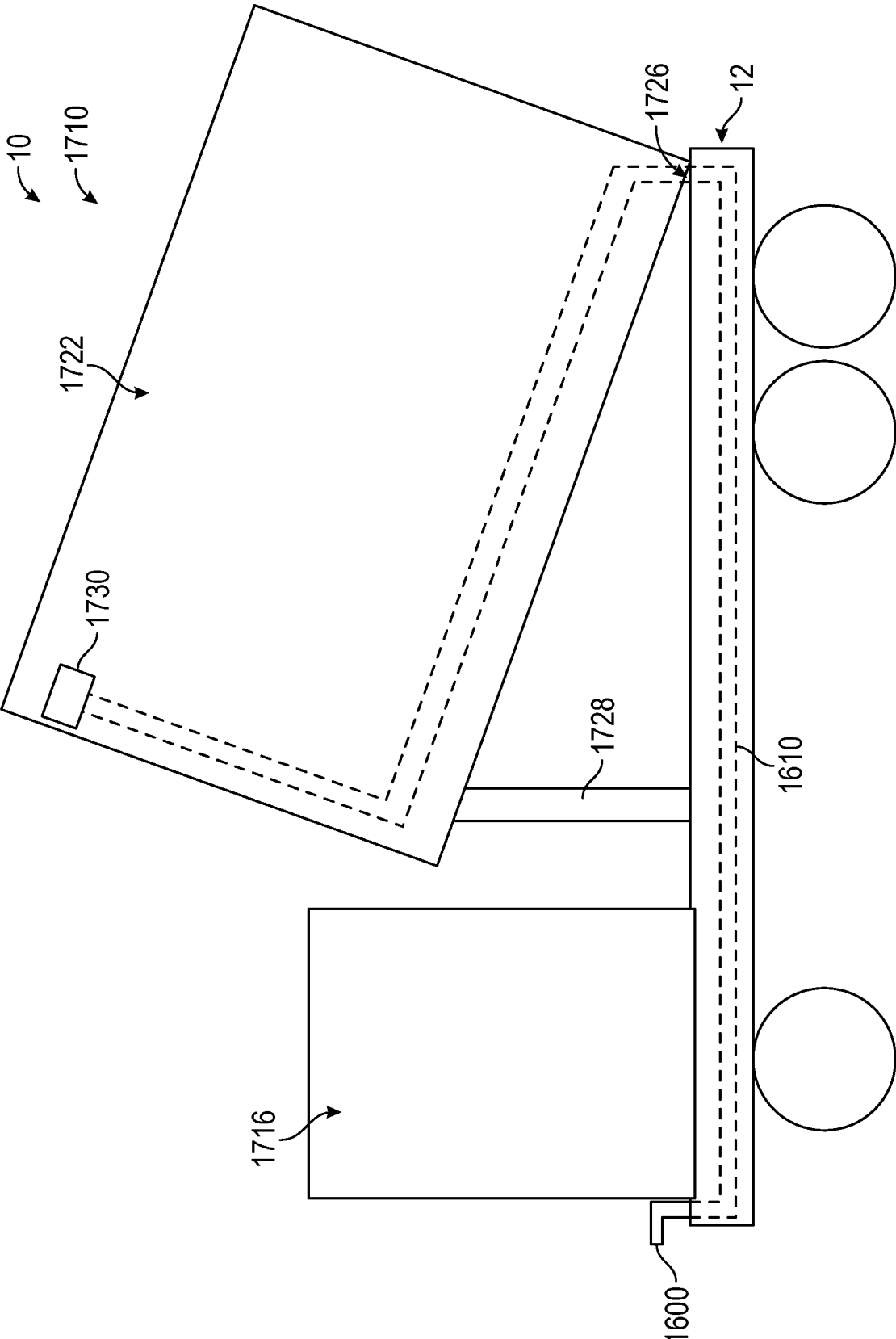

FIG. 83

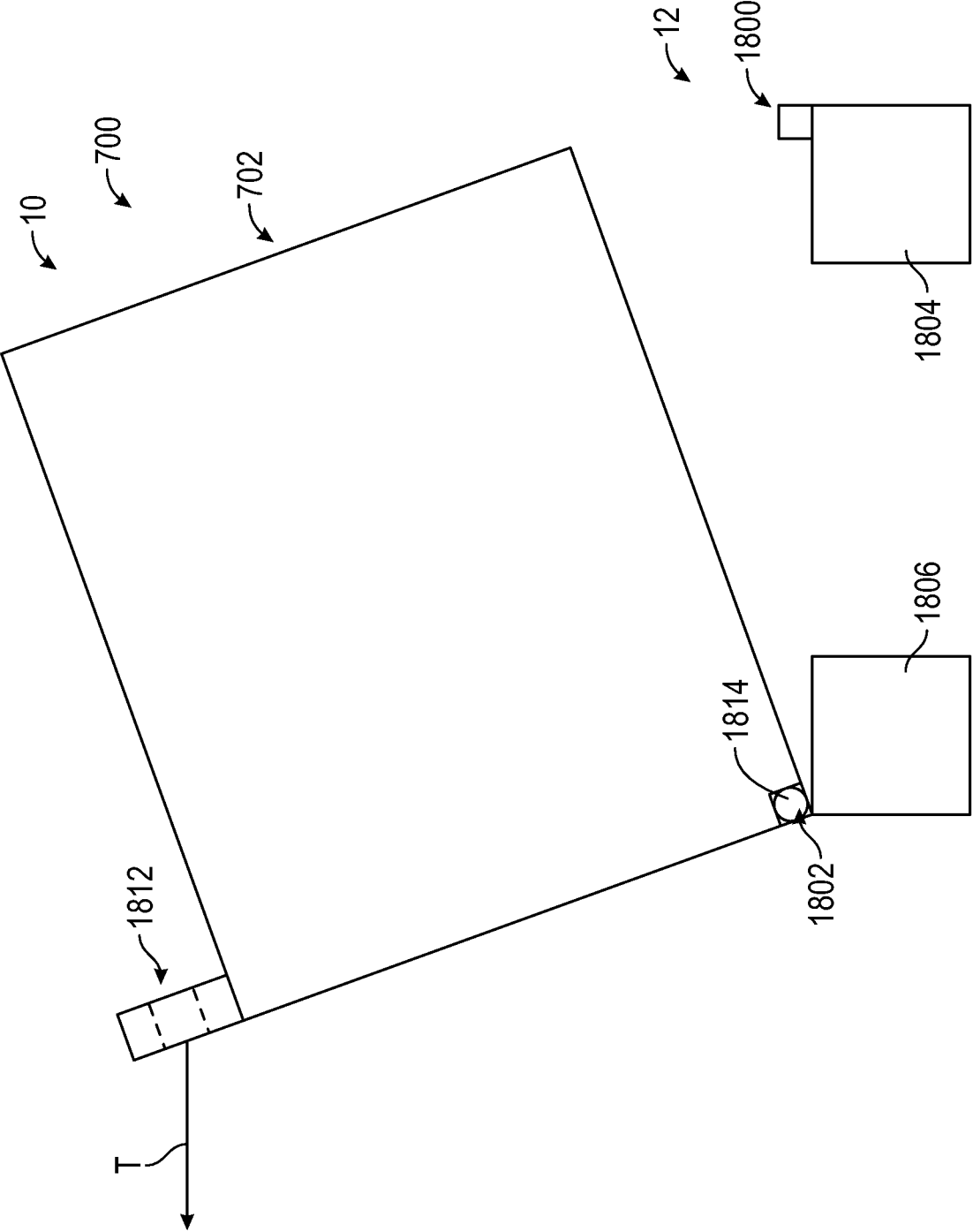

FIG. 85

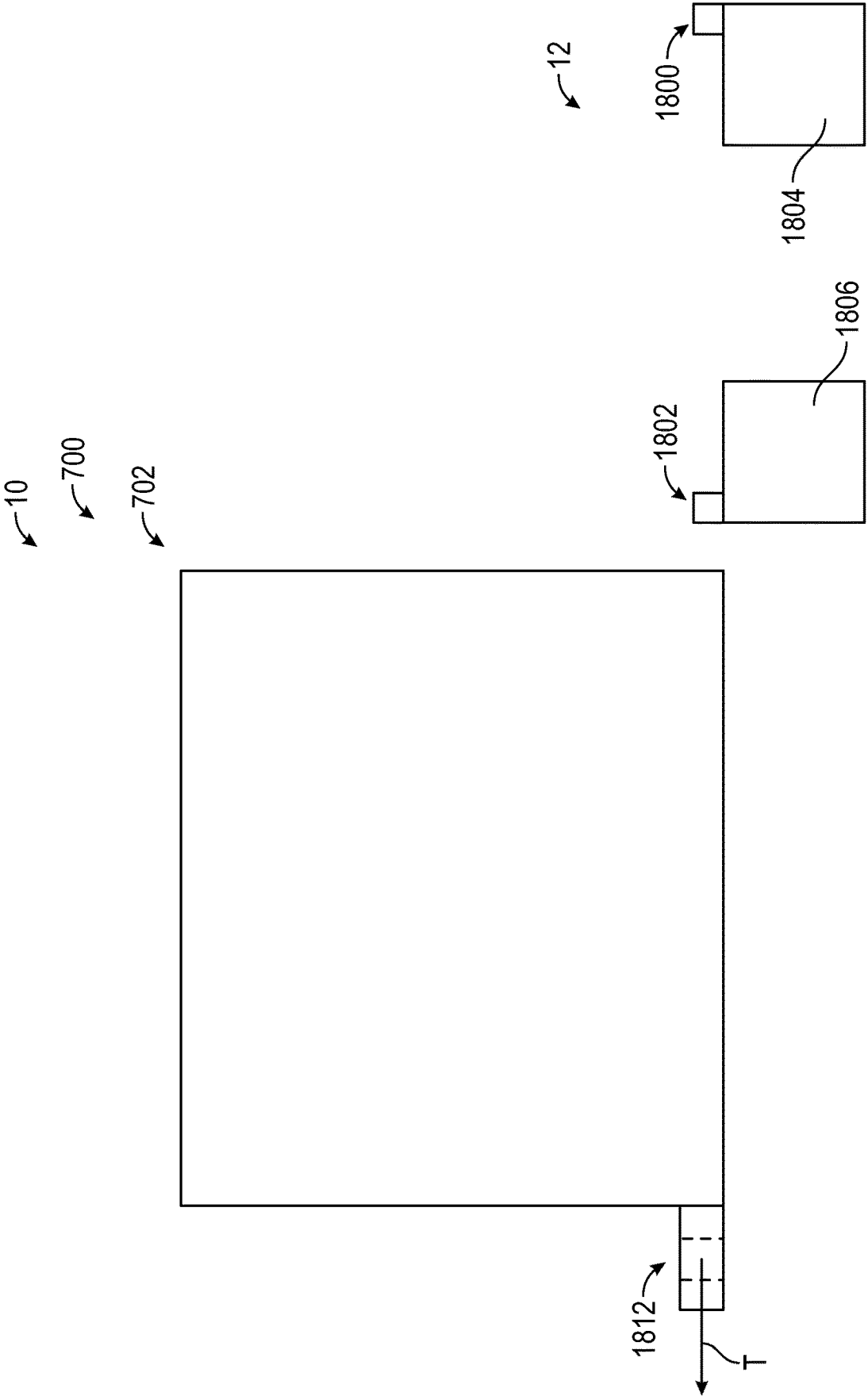

FIG. 86

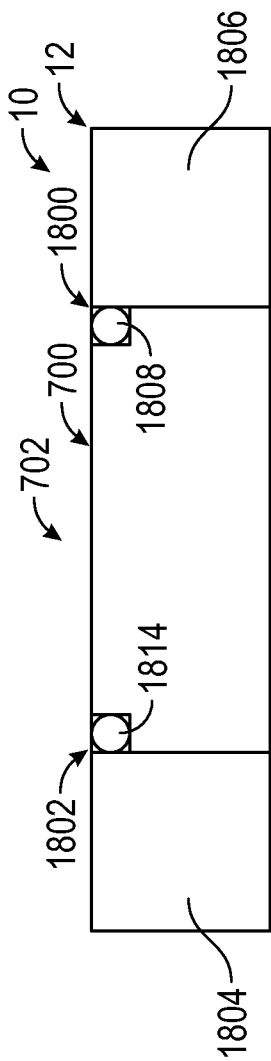

FIG. 87

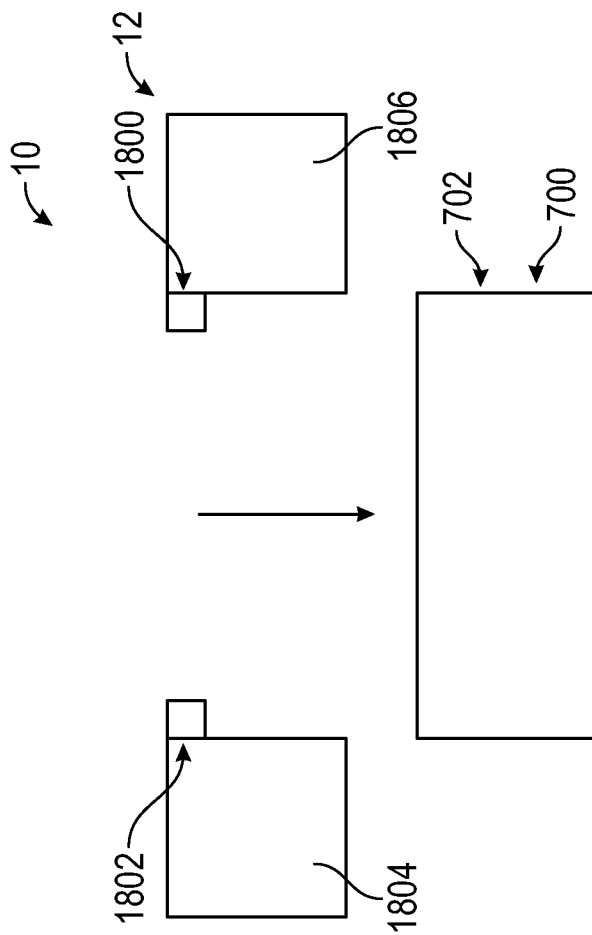

FIG. 88

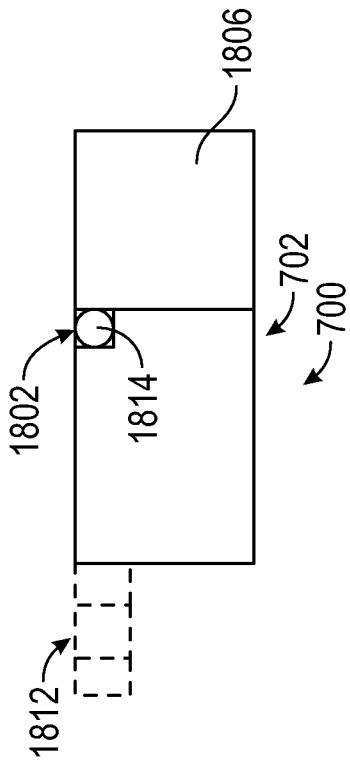
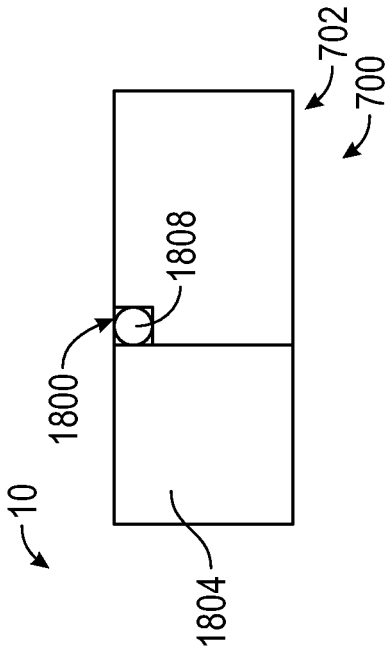

FIG. 89

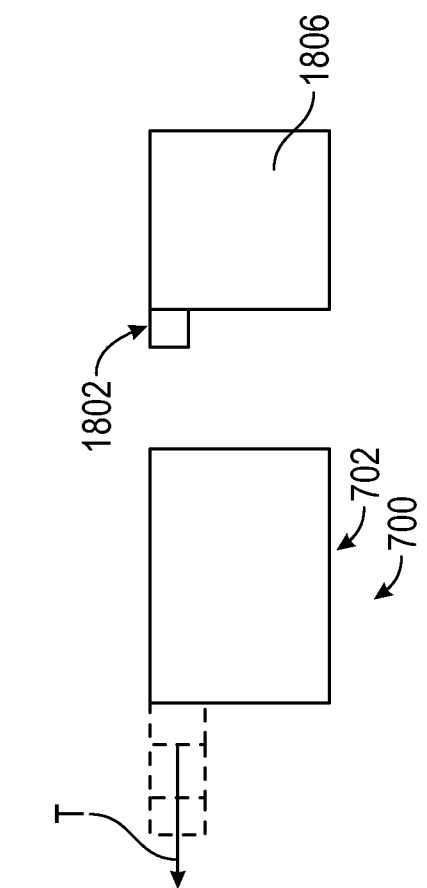
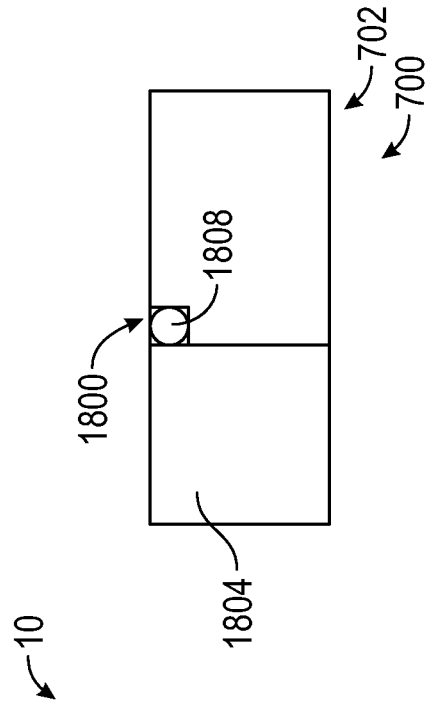

FIG. 90

SYSTEMS AND METHODS FOR BATTERY THERMAL MANAGEMENT ON A VEHICLE

CROSS-REFERENCE TO RELATED PATENT APPLICATIONS

[0001] This application claims the benefit of and priority to (a) U.S. Provisional Patent Application No. 63/399,769, filed on Aug. 22, 2022, (b) U.S. Provisional Patent Application No. 63/399,773, filed on Aug. 22, 2022, (c) U.S. Provisional Patent Application No. 63/399,809, filed on Aug. 22, 2022, (d) U.S. Provisional Patent Application No. 63/399,810, filed on Aug. 22, 2022, (e) U.S. Provisional Patent Application No. 63/399,816, filed on Aug. 22, 2022, and (f) U.S. Provisional Patent Application No. 63/399,819, filed on Aug. 22, 2022, each of which is incorporated herein by reference in its entirety.

BACKGROUND

[0002] Some vehicles include one or more batteries that provide electrical power to a drive motor, on-board equipment or systems, one or more actuators, and/or external equipment or systems.

SUMMARY

[0003] One embodiment relates to an electrified vehicle. The electrified vehicle includes a chassis, an energy storage system supported by the chassis, a battery cooling system, and a thermal event management system. The energy storage system includes a battery arranged within a battery housing. The battery cooling system includes a first conduit positioned internal to the battery housing and adjacent the battery. The first conduit is configured to facilitate circulating a first fluid through the battery housing to thermally regulate the battery. The thermal event management system includes a second conduit and a fluid diverter positioned along the second conduit. The second conduit is positioned adjacent to at least one of the battery or the battery housing. The second conduit is configured to receive a second fluid. The fluid diverter is configured to facilitate selectively providing fluid communication between the second conduit and the battery housing so that the second fluid flows out of the second conduit and at least one of into or around the battery housing.

[0004] Another embodiment relates to an electrified vehicle. The electrified vehicle includes a chassis, an energy storage system supported by the chassis, a battery cooling system, and a thermal event management system. The energy storage system includes a battery positioned within a battery housing. The battery cooling system includes a first conduit positioned internal to the battery housing and adjacent the battery, a coolant reservoir configured to store coolant, and a coolant pump in fluid communication with the coolant reservoir and the first conduit. The coolant pump is configured to pump the coolant from the coolant reservoir through the first conduit to thermally regulate the battery. The thermal event management system includes a second conduit positioned internal to the battery housing, a fluid diverter positioned along the second conduit, and a supply port coupled to the second conduit. The second conduit is configured to receive a fluid. The fluid diverter is configured to open or rupture in response to a fluid pressure within the second conduit exceeding a pressure threshold. The supply port is configured to receive the fluid from a fluid source

such that the fluid pressure within the second conduit exceeds the pressure threshold and the fluid diverter opens or ruptures to facilitate flooding at least a portion of the battery housing.

[0005] Still another embodiment relates to an electrified vehicle. The electrified vehicle includes a chassis, an energy storage system supported by the chassis, a battery cooling system, and a thermal event management system. The energy storage system includes a battery positioned within a battery housing. The battery cooling system includes a first conduit positioned internal to the battery housing and adjacent the battery, a coolant reservoir configured to store coolant, and a coolant pump in fluid communication with the coolant reservoir and the first conduit. The coolant pump is configured to pump the coolant from the coolant reservoir through the first conduit to thermally regulate the battery. The thermal event management system includes a second conduit positioned adjacent to at least one of the battery or the battery housing, a fluid diverter positioned along the second conduit, a fluid tank configured to store a fluid, and a fluid pump in fluid communication with the fluid tank. The second conduit is configured to receive the fluid. The fluid diverter is configured to open or rupture in response to a fluid pressure within the second conduit exceeding a pressure threshold. The fluid pump is configured to selectively provide the fluid to the second conduit such that the fluid pressure within the second conduit exceeds the pressure threshold and the fluid diverter opens or ruptures so that the fluid flows out of the second conduit and at least one of into or around the battery housing.

[0006] This summary is illustrative only and is not intended to be in any way limiting. Other aspects, inventive features, and advantages of the devices or processes described herein will become apparent in the detailed description set forth herein, taken in conjunction with the accompanying figures, wherein like reference numerals refer to like elements.

BRIEF DESCRIPTION OF THE DRAWINGS

[0007] FIG. 1 is a front, left perspective view of a vehicle, according to an exemplary embodiment.

[0008] FIG. 2 is a front, right perspective view of the vehicle of FIG. 1, according to an exemplary embodiment.

[0009] FIG. 3 is a front view of the vehicle of FIG. 1, according to an exemplary embodiment.

[0010] FIG. 4 is a left side view of the vehicle of FIG. 1, according to an exemplary embodiment.

[0011] FIG. 5 is a right side view of the vehicle of FIG. 1, according to an exemplary embodiment.

[0012] FIG. 6 is a top view of the vehicle of FIG. 1, according to an exemplary embodiment.

[0013] FIG. 7 is a schematic diagram of a driveline of the vehicle of FIG. 1 including an engine system, a clutch, an accessory drive, an electromechanical transmission, a pump system, an energy storage system, and one or more driven axles, according to an exemplary embodiment.

[0014] FIG. 8 is a front, left perspective view of a component layout of the driveline of FIG. 7, according to an exemplary embodiment.

[0015] FIG. 9 is a front, right perspective view of the component layout of the driveline of FIG. 7, according to an exemplary embodiment.

[0016] FIG. 10 is a side perspective view of the component layout of the driveline of FIG. 7, according to an exemplary embodiment.

[0017] FIG. 11 is a top view of the component layout of the driveline of FIG. 7, according to an exemplary embodiment.

[0018] FIG. 12 is a bottom view of the component layout of the driveline of FIG. 7, according to an exemplary embodiment.

[0019] FIG. 13 is a front, right perspective view of the energy storage system of the driveline of FIG. 7, according to an exemplary embodiment.

[0020] FIG. 14 is a front, left perspective view of the energy storage system of the driveline of FIG. 7 with the batteries hidden, according to an exemplary embodiment.

[0021] FIG. 15 is a back, left perspective view of the energy storage system of the driveline of FIG. 7 with the batteries hidden, according to an exemplary embodiment.

[0022] FIG. 16 is a front, right perspective view of a portion the energy storage system of the driveline of FIG. 7 including an inverter, according to an exemplary embodiment.

[0023] FIG. 17 is a front, right perspective view of the energy storage system of the driveline of FIG. 7 with a wiring assembly, according to an exemplary embodiment.

[0024] FIG. 18 is a front, left perspective view of the energy storage system of the driveline of FIG. 7, according to an exemplary embodiment.

[0025] FIG. 19 is a front, left perspective view of a portion of the energy storage system and a transmission device of the driveline of FIG. 7, according to an exemplary embodiment.

[0026] FIG. 20 is a front view the energy storage system of the driveline of FIG. 7, according to an exemplary embodiment.

[0027] FIG. 21 is a schematic illustration of a control system of the vehicle of FIG. 1, according to an exemplary embodiment.

[0028] FIG. 22 is a schematic illustration of an E-axle driveline in a first mode, according to an exemplary embodiment.

[0029] FIG. 23 is a schematic illustration of the E-axle of FIG. 22 in a second mode.

[0030] FIG. 24 is a top view of the E-axle of FIG. 22 implemented in the vehicle of FIG. 1, according to an exemplary embodiment.

[0031] FIG. 25 is a schematic illustration of an EV transmission driveline in a first mode, according to an exemplary embodiment.

[0032] FIG. 26 is a schematic illustration of the EV transmission driveline of FIG. 25 in a second mode.

[0033] FIG. 27 is a top view of the EV transmission driveline of FIG. 25 implemented in the vehicle of FIG. 1, according to an exemplary embodiment.

[0034] FIG. 28 is a schematic illustration of an integrated generator/motor driveline in a first mode, according to an exemplary embodiment.

[0035] FIG. 29 is a schematic diagram of the integrated generator/motor driveline of FIG. 28 in a second mode.

[0036] FIG. 30 is a top view of the integrated generator/motor driveline of FIG. 28 implemented in the vehicle of FIG. 1, according to an exemplary embodiment.

[0037] FIG. 31 is a schematic illustration of a battery pack of the vehicle of FIG. 1 including a battery, according to an exemplary embodiment.

[0038] FIG. 32 is a schematic illustration of a battery pack of the vehicle of FIG. 1 including a plurality of battery, according to an exemplary embodiment.

[0039] FIG. 33 is a schematic illustration of a battery pack including one or more health sensors mounted within a battery housing, according to an exemplary embodiment.

[0040] FIG. 34 is a schematic illustration of a battery pack including one or more health sensors mounted on a battery housing, according to an exemplary embodiment.

[0041] FIG. 35 is a schematic illustration of a battery pack including one or more health sensors mounted on a battery, according to an exemplary embodiment.

[0042] FIG. 36 is a schematic illustration of a battery pack including one or more health sensors coupled to cells, according to an exemplary embodiment.

[0043] FIG. 37 is a schematic illustration of a battery cooling system including a rupture point arranged within a battery housing, according to an exemplary embodiment.

[0044] FIG. 38 is a schematic illustration of a battery cooling system including a release valve arranged within a battery housing, according to an exemplary embodiment.

[0045] FIG. 39 is a schematic illustration of a battery cooling system including a rupture point or a release valve arranged within a plurality of battery housings, according to an exemplary embodiment.

[0046] FIG. 40 is a schematic illustration of a battery cooling system including a rupture point arranged externally from a battery housing, according to an exemplary embodiment.

[0047] FIG. 41 is a schematic illustration of a battery cooling system including a release valve arranged externally from a battery housing, according to an exemplary embodiment.

[0048] FIG. 42 is a schematic illustration of a battery cooling system including a rupture point or a release valve arranged externally from a plurality of battery housings, according to an exemplary embodiment.

[0049] FIG. 43 is a schematic illustration of a second cooling system including a rupture point arranged within a battery housing, according to an exemplary embodiment.

[0050] FIG. 44 is a schematic illustration of a second cooling system including a release valve arranged within a battery housing, according to an exemplary embodiment.

[0051] FIG. 45 is a schematic illustration of a second cooling system including a rupture point or a release valve arranged within a plurality of battery housings, according to an exemplary embodiment.

[0052] FIG. 46 is a schematic illustration of a second cooling system including a rupture point arranged externally from a battery housing, according to an exemplary embodiment.

[0053] FIG. 47 is a schematic illustration of a second cooling system including a release valve arranged externally from a battery housing, according to an exemplary embodiment.

[0054] FIG. 48 is a schematic illustration of a second cooling system including a rupture point or a release valve arranged externally from a plurality of battery housings, according to an exemplary embodiment.

[0055] FIG. 49 is a side view of the vehicle of FIG. 1 including an external port, according to an exemplary embodiment.

[0056] FIG. 50 is a schematic illustration of a top view of the external port on the vehicle of FIG. 49.

[0057] FIG. 51A is a schematic illustration of a water turret arranged proximate to the external port on the vehicle of FIG. 49, according to an exemplary embodiment.

[0058] FIG. 51B is a rear view of an aerial ladder assembly with a snozzle penetrating a battery enclosure on a vehicle, according to an exemplary embodiment.

[0059] FIG. 52 is a side view of the vehicle of FIG. 1 including an external port and a pump outlet port, according to an exemplary embodiment.

[0060] FIG. 53 is a schematic illustration of a top view of the external port and the pump outlet port on the vehicle of FIG. 52.

[0061] FIG. 54 is a schematic illustration of a supply valve connected between the external port and the pump outlet port on the vehicle of FIG. 51, according to an exemplary embodiment.

[0062] FIG. 55 is a schematic illustration of a hose coupling connected between the external port and the pump outlet port on the vehicle of FIG. 51 with the hose coupling in a disconnected state, according to an exemplary embodiment.

[0063] FIG. 56 is a schematic illustration of a hose coupling connected between the external port and the pump outlet port on the vehicle of FIG. 51 with the hose coupling in a connected state, according to an exemplary embodiment.

[0064] FIG. 57 is a block diagram of a control system for a cooling system of the vehicle of FIG. 1, according to an exemplary embodiment.

[0065] FIG. 58 is a block diagram of a controller of the control system of FIG. 57, according to an exemplary embodiment.

[0066] FIG. 59A is schematic illustration of a battery housing with an actuating outer panel, according to an exemplary embodiment.

[0067] FIG. 59B is schematic illustration of a battery housing with an actuating panel, according to an exemplary embodiment.

[0068] FIG. 59C is schematic illustration of a battery housing with a puncture actuator, according to an exemplary embodiment.

[0069] FIG. 59D is schematic illustration of a battery housing with a panel defining a preselected puncture point, according to an exemplary embodiment.

[0070] FIG. 60 is a schematic illustration of a disconnect switch connected to a battery, according to an exemplary embodiment.

[0071] FIG. 61 is a schematic illustration of an export power port on a vehicle being connected to one or more adjacent vehicles, according to an exemplary embodiment.

[0072] FIG. 62 is a flowchart illustrating the steps in a method for connecting a vehicle to one or more surrounding vehicles, according to an exemplary embodiment.

[0073] FIG. 63 is a flowchart illustrating the steps in a method for operating a vehicle having a battery, according to an exemplary embodiment.

[0074] FIG. 64 is a side view of the vehicle of FIG. 1 including a flood port arranged on a front cabin, according to an exemplary embodiment.

[0075] FIG. 65 is a side view of the vehicle of FIG. 1 including a flood port arranged on a rear section, according to an exemplary embodiment.

[0076] FIG. 66 is a side view of the vehicle of FIG. 1 including a flood port arranged on a global battery enclosure, according to an exemplary embodiment.

[0077] FIG. 67 is a schematic illustration of a top view of the flood port on the vehicle of FIG. 66.

[0078] FIG. 68 is a schematic illustration of the flood port on the vehicle of FIG. 66 connected to a stick connector, according to an exemplary embodiment.

[0079] FIG. 69 is schematic cross-section of the stick connector of FIG. 68 taken along line 68-68.

[0080] FIG. 70 is a schematic illustration of the flood port on the vehicle of FIG. 66 connected to a nozzle connector, according to an exemplary embodiment.

[0081] FIG. 71 is schematic cross-section of the nozzle connector of FIG. 70 taken along line 71-71.

[0082] FIG. 72 is a schematic illustration of the flood port and the nozzle connector of FIG. 70, with the flood port including shield apertures, according to an exemplary embodiment.

[0083] FIG. 73 is schematic cross-section of the flood port of FIG. 72 taken along line 73-73.

[0084] FIG. 74 is a schematic illustration of a battery cooling system including cooling conduit(s) arranged within and around a battery housing, according to an exemplary embodiment.

[0085] FIG. 75 is a perspective view of a battery housing of the vehicle of FIG. 1 including a cooling flow path with nozzles, according to an exemplary embodiment.

[0086] FIG. 76 is a side view of the battery housing of FIG. 75, according to an exemplary embodiment.

[0087] FIG. 77 is a side view of the vehicle of FIG. 1 including a flood port positioned at, proximate, or adjacent to a front of the vehicle, according to an exemplary embodiment.

[0088] FIG. 78 is a schematic illustration of an electricity consuming system with a recirculating water circuit, according to an exemplary embodiment.

[0089] FIG. 79 is a schematic illustration of an electricity consuming system including a valve and a recirculation line, according to an exemplary embodiment.

[0090] FIG. 80 is a perspective view of a mixer truck, according to an exemplary embodiment.

[0091] FIG. 81 is a perspective view of a refuse vehicle, according to an exemplary embodiment.

[0092] FIG. 82 is schematic illustration of a refuse vehicle with a flood port and a flood conduit extending into a body of the refuse vehicle, according to an exemplary embodiment.

[0093] FIG. 83 is schematic illustration of the refuse vehicle of FIG. 82 with a body pivoted, according to an exemplary embodiment.

[0094] FIG. 84A is a schematic illustration of a battery housing pivotally mounted on a chassis or frame of a vehicle, according to an exemplary embodiment.

[0095] FIG. 84B is a schematic illustration of an actuator coupled to a pin of the battery housing of FIG. 84A, according to an exemplary embodiment.

[0096] FIG. 85 is a schematic illustration of the battery housing of FIG. 84A being pivoted off of the chassis, according to an exemplary embodiment.

[0097] FIG. 86 is a schematic illustration of the battery housing of FIG. 84A removed from the chassis, according to an exemplary embodiment.

[0098] FIG. 87 is a schematic illustration of a battery housing removably mounted between the frame rails of a chassis, according to an exemplary embodiment.

[0099] FIG. 88 is a schematic illustration of the battery housing of FIG. 87 removed from the chassis, according to an exemplary embodiment.

[0100] FIG. 89 is a schematic illustration of a battery housing removably mounted on an outer side of each of the frame rails of a chassis, according to an exemplary embodiment.

[0101] FIG. 90 is a schematic illustration of the battery housing of FIG. 89 removed from the frame rail of the chassis, according to an exemplary embodiment.

DETAILED DESCRIPTION

[0102] Before turning to the figures, which illustrate certain exemplary embodiments in detail, it should be understood that the present disclosure is not limited to the details or methodology set forth in the description or illustrated in the figures. It should also be understood that the terminology used herein is for the purpose of description only and should not be regarded as limiting.

[0103] The use of the terms “downstream” and “upstream” herein are terms that indicate direction relative to the flow of a fluid. The term “downstream” corresponds to the direction of fluid flow, while the term “upstream” refers to the direction opposite or against the direction of fluid flow.

[0104] According to an exemplary embodiment, a vehicle (e.g., a fire fighting vehicle, a refuse vehicle, a concrete mixer, an on-road vehicle, a passenger vehicle, a truck, etc.) of the present disclosure includes a battery, or an array of batteries, that are configured to power on-board equipment (e.g., an electric motor, a transmission, a drive motor, a pump, on-board subsystems, etc.). In general, the incorporation of batteries (e.g., lithium-ion batteries, nickel-metal hydride batteries, lithium-ion polymer batteries, lead-acid batteries, nickel-cadmium batteries, etc.) into a vehicle brings about a potential for a battery thermal event to occur (e.g., thermal runaway). The present disclosure provides systems and methods for preventing, mitigating, and/or treating a battery thermal event.

[0105] In some embodiments, the vehicle includes a battery cooling system that is configured to actively provide cooling directly to or surrounding one or more batteries. In some embodiments, the cooling system includes a cooling conduit arranged adjacent to a battery or a battery housing, and a cooling valve or rupture point is arranged on the cooling conduit. The cooling valve or rupture point is configured to selectively provide cooling fluid to the battery housing so that cooling fluid flows into or around the battery housing to cool the battery. In some embodiments, the cooling conduit is a native or first cooling conduit. In some embodiments, the cooling conduit is a supplemental or second cooling conduit that is installed on the vehicle or with a battery system in addition to the native or first cooling conduit.

[0106] In some embodiments, a battery cooling system includes an external port that is positioned or arranged on an external surface, structure, or wall of the vehicle. The external port provides fluid communication to a cooling conduit that is arranged adjacent to a battery or a battery

housing. In some embodiments, the cooling conduit includes a cooling valve or a rupture point that is configured to selectively provide cooling fluid to the battery housing so that cooling fluid flows into or around the battery housing to cool the battery. In some embodiments, the cooling conduit that is in fluid communication with the external port is a native or first cooling conduit. In some embodiments, the cooling conduit that is in fluid communication with the external port is a supplemental or second cooling conduit that is installed on the vehicle in addition to the native or first cooling conduit. In some embodiments, the external port is in fluid communication with an external pump that is arranged externally from the vehicle or an internal pump that is included with the vehicle. In some embodiments, the external port is in fluid communication with a turret nozzle of the vehicle.

[0107] In some embodiments, the vehicle includes a controller that is in communication with an on-board display and/or a remote device (e.g., a tablet, cellular device, PDA, etc.). The controller is configured to detect a battery thermal event (e.g., based on voltage, current, temperature, and/or cell expansion) and, in response, send a notification to the display and/or the remote device. In some embodiments, the notification includes instructions to connect a hand line, which is in fluid communication with an on-board pump, to an external port in fluid communication with a cooling conduit (e.g., any of the cooling conduits described herein). In some embodiments, the notification includes instructions to connect the vehicle to one or more surrounding vehicles to facilitate draining the battery, or batteries, for which the thermal event was detected. For example, the on-board equipment on the one or more surrounding vehicles (e.g., a pump, a hydraulic actuator, a motor, etc.) can operate to drain the battery, or batteries, on the vehicle with a detected thermal event. In some embodiments, the notification includes instructions to connect an external pump to an external port on the vehicle, which is in fluid communication with a cooling conduit (e.g., any of the cooling conduits described herein).

[0108] In some embodiments, the vehicle includes a controller that is in communication with a driveline and one or more subsystems on the vehicle. For example, the controller can be in communication with a drive motor of the driveline, a pump subsystem, one or more electric axle subsystems, a turret subsystem, a packing subsystem, an actuator subsystem, and/or a mixer drum subsystem, among other subsystems. The controller is configured to detect a battery thermal event (e.g., based on voltage, current, temperature, and/or cell expansion) and, in response, run on-board equipment to drain the battery, or batteries, experiencing a thermal event. For example, in some embodiments, the controller is configured to run a pump (e.g., on a fire fighting vehicle) to recirculate water and drain the battery, or batteries. In some embodiments, the controller is configured to run one or more actuators (e.g., electric actuators, hydraulic actuators driven by electric motors, etc.) that control a packing operation, a lifting operation, and/or a tailgate operation (e.g., on a refuse vehicle). In some embodiments, the controller is configured to run a motor that controls rotation of a mixing drum (e.g., on a concrete mixer). In some embodiments, the controller is configured to run a drive motor or a transmission component in a neutral gear. Regardless of the specific on-board equipment that is run in response to detecting the thermal event, the controller is configured to run on-board equip-

ment in the driveline or subsystems that consume high amounts of energy to quickly drain a charge level of the battery, or batteries, having a thermal event.

[0109] In some embodiments, the vehicle includes a flood port mounted on or integrated into an external wall, structure, or surface of the vehicle. In some embodiments, the flood port is the same as the external port described herein, which is in communication with a cooling conduit. In some embodiments, the flood port is a universal port that is provided on any type of electrified vehicles to provide direct fluid communication between an exterior of the vehicle and an internal volume of a battery housing or enclosure. For example, the vehicle can include a global battery enclosure that includes a plurality of batteries or battery packs, each being arranged within individual battery housings. The flood port provides direct access to the internal volume of the global battery enclosure to provide cooling of the batteries and/or battery housings within the global battery enclosure (e.g., by flooding the internal volume with cooling fluid), upon connection of a fluid source to the flood port. In some embodiments, the flood port includes a plurality of nozzle holes arranged circumferentially around the port so that when a fluid source is connected to the flood port, the plurality of nozzle holes generate a water shield that sprays water radially outwardly and circumferentially around the flood port. In some embodiments, the flood port is configured to connect to a flood nozzle that includes a plurality of nozzle holes arranged circumferentially around the flood nozzle that generate a water shield for a user as the user approaches the vehicle and connects to the flood port.

Overall Vehicle

[0110] According to the exemplary embodiment shown in FIGS. 1-6, a machine, shown vehicle 10, is configured as a fire fighting vehicle. In the embodiment shown, the fire fighting vehicle is a pumper fire truck. In another embodiment, the fire fighting vehicle is an aerial ladder truck. The aerial ladder truck may include a rear-mount aerial ladder or a mid-mount aerial ladder. In some embodiments, the aerial ladder truck is a quint fire truck. In other embodiments, the aerial ladder truck is a tiller fire truck. In still another embodiment, the fire fighting vehicle is an airport rescue fire fighting (“ARFF”) truck. In various embodiments, the fire fighting vehicle (e.g., a quint, a tanker, an ARFF, etc.) includes an on-board water storage tank, an on-board agent storage tank, and/or a pumping system. In other embodiments, the fire fighting vehicle is still another type of fire fighting vehicle. In an alternative embodiment, the vehicle 10 is another type of vehicle other than a fire fighting vehicle. For example, the vehicle 10 may be a refuse truck, a concrete mixer truck, a military vehicle, a tow truck, an ambulance, a farming machine or vehicle, a construction machine or vehicle, a passenger vehicle, a sedan, a pick-up truck, a semi-tractor, and/or still another vehicle.

[0111] As shown in FIGS. 1-20, the vehicle 10 includes a chassis, shown as a frame 12; a plurality of axles, shown as front axle 14 and rear axle 16, supported by the frame 12 and that couple a plurality of tractive elements, shown as wheels 18, to the frame 12; a cab, shown as front cabin 20, supported by the frame 12; a body assembly, shown as a rear section 30, supported by the frame 12 and positioned rearward of the front cabin 20; and a driveline (e.g., a powertrain, a drivetrain, an accessory drive, etc.), shown as driveline 100. While shown as including a single front axle

14 and a single rear axle 16, in other embodiments, the vehicle 10 includes two front axles 14 and/or two rear axles 16. In an alternative embodiment, the tractive elements are otherwise structured (e.g., tracks, etc.).

[0112] According to an exemplary embodiment, the front cabin 20 includes a plurality of body panels coupled to a support (e.g., a structural frame assembly, etc.). The body panels may define a plurality of openings through which an operator accesses an interior 24 of the front cabin 20 (e.g., for ingress, for egress, to retrieve components from within, etc.). As shown in FIGS. 1, 2, 4, and 5, the front cabin 20 includes a plurality of doors, shown as doors 22, positioned over the plurality of openings defined by the plurality of body panels. The doors 22 may provide access to the interior 24 of the front cabin 20 for a driver and/or passengers of the vehicle 10. The doors 22 may be hinged, sliding, or bus-style folding doors.

[0113] The front cabin 20 may include components arranged in various configurations. Such configurations may vary based on the particular application of the vehicle 10, customer requirements, or still other factors. The front cabin 20 may be configured to contain or otherwise support a number of occupants, storage units, and/or equipment. For example, the front cabin 20 may provide seating for an operator (e.g., a driver, etc.) and/or one or more passengers of the vehicle 10. The front cabin 20 may include one or more storage areas for providing compartmental storage for various articles (e.g., supplies, instrumentation, equipment, etc.). The interior 24 of the front cabin 20 may further include a user interface (e.g., user interface 820, etc.). The user interface may include a cabin display and various controls (e.g., buttons, switches, knobs, levers, joysticks, etc.). In some embodiments, the user interface within the interior 24 of the front cabin 20 further includes touchscreens, a steering wheel, an accelerator pedal, and/or a brake pedal, among other components. The user interface may provide the operator with control capabilities over the vehicle 10 (e.g., direction of travel, speed, etc.), one or more components of driveline 100, and/or still other components of the vehicle 10 from within the front cabin 20.

[0114] In some embodiments, the rear section 30 includes a plurality of compartments with corresponding doors positioned along one or more sides (e.g., a left side, right side, etc.) and/or a rear of the rear section 30. The plurality of compartments may facilitate storing various equipment such as oxygen tanks, hoses, axes, extinguishers, ladders, chains, ropes, straps, boots, jackets, blankets, first-aid kits, and/or still other equipment. One or more of the plurality of compartments may include various storage apparatuses (e.g., shelving, hooks, racks, etc.) for storing and organizing the equipment.

[0115] In some embodiments (e.g., when the vehicle 10 is an aerial ladder truck, etc.), the rear section 30 includes an aerial ladder assembly. The aerial ladder assembly may have a fixed length or may have one or more extensible ladder sections. The aerial ladder assembly may include a basket or implement (e.g., a water turret, etc.) coupled to a distal or free end thereof. The aerial ladder assembly may be positioned proximate a rear of the rear section 30 (e.g., a rear-mount fire truck) or proximate a front of the rear section 30 (e.g., a mid-mount fire truck).

[0116] In some embodiments (e.g., when the vehicle 10 is an ARFF truck, a tanker truck, a quint truck, etc.), the rear section 30 includes one or more fluid tanks. By way of

example, the one or more fluid tanks may include a water tank and/or an agent tank. The water tank and/or the agent tank may be corrosion and UV resistant polypropylene tanks. In a municipal fire truck implementation (i.e., a non-ARFF truck implementation), the water tank may have a maximum water capacity ranging between 50 and 1000 gallons (e.g., 50, 100, 150, 200, 250, 300, 350, 400, 450, 500, 550, 600, 650, 700, 750, 800, 850, 900, 950, 1000, etc. gallons). In an ARFF truck implementation, the water tank may have a maximum water capacity ranging between 1,000 and 4,500 gallons (e.g., at least 1,250 gallons; between 2,500 gallons and 3,500 gallons; at most 4,500 gallons; at most 3,000 gallons; at most 1,500 gallons; etc.). The agent tank may have a maximum agent capacity ranging between 25 and 750 gallons (e.g., 25, 50, 75, 100, 150, 200, 250, 300, 350, 400, 450, 500, 550, 600, 650, 700, 750, etc. gallons). According to an exemplary embodiment, the agent is a foam fire suppressant, an aqueous film forming foam (“AFFF”). A low-expansion foam, a medium-expansion foam, a high-expansion foam, an alcohol-resistant foam, a synthetic foam, a protein-based foams, a fluorine-free foam, a film-forming fluoro protein (“FFFP”) foam, an alcohol resistant aqueous film forming foam (“AR-AFFF”), and/or still another suitable foam or a foam yet to be developed. The capacity of the water tank and/or the agent tank may be specified by a customer. It should be understood that water tank and the agent tank configurations are highly customizable, and the scope of the present disclosure is not limited to a particular size or configuration of the water tank and the agent tank.

Driveline

[0117] As shown in FIGS. 1-20, the driveline 100 includes an engine assembly, shown as engine system 200, coupled to the frame 12; a clutched transmission accessory drive (“TAD”) including a first component, shown as clutch 300, coupled to the engine system 200 and a second component (e.g., an accessory module, etc.), shown as TAD 400, coupled to the clutch 300; an electromechanical transmission or electromechanical transmission device (“ETD”), shown as ETD 500, coupled to the TAD 400; one or more subsystems including a first subsystem, shown as pump system 600, coupled to the frame 12 and the ETD 500; and an on-board energy storage system (“ESS”), shown as ESS 700, coupled to the frame 12 and electrically coupled to the ETD 500. According to an exemplary embodiment, the engine system 200, the clutch 300, the ETD 500, and/or the ESS 700 are controllable to drive the vehicle 10, the TAD 400, the pump system 600, and/or other accessories or components of the vehicle 10 (e.g., an aerial ladder assembly, etc.).

[0118] In one embodiment, the driveline 100 is configured or selectively operable as a non-hybrid or “dual drive” driveline where the ETD 500 is configured or controlled such that the ETD 500 does not generate electricity for storage in the ESS 700. By way of example, the driveline 100 may be operable in a pure electric mode where the engine system 200 is turned off and the ETD 500 uses stored energy from the ESS 700 to drive one or more component of the vehicle 10 (e.g., the front axle 14, the rear axle 16, the pump system 600, an aerial ladder assembly, the TAD 400, etc.). By way of another example, the driveline 100 may be operable in a pure engine mode where the ETD 500 functions as a mechanical conduit or power divider between the engine system 200 and one or more components of the

vehicle 10 (e.g., the front axle 14, the rear axle 16, the pump system 600, an aerial ladder assembly, etc.) when the engine system 200 is in operation. By way of yet another example, the driveline 100 may be operable in an electric generation drive mode where the engine system 200 drives the ETD 500 to generate electricity and the ETD 500 uses the generated electricity to drive one or more component of the vehicle 10 (e.g., the front axle 14, the rear axle 16, the pump system 600, an aerial ladder assembly, etc.). By way of yet another example, the driveline 100 may be operable in a boost mode that is similar to the electric generation drive mode, but the ETD 500 draws additional power from the ESS 700 to supplement the generated electricity. By way of still yet another example, the driveline 100 may be operable in distributed drive mode where both the engine system 200 and the ETD 500 are simultaneously operable to drive one or more components of the vehicle 10 (i.e., the engine system 200 consumes fuel in a fuel tank and the ETD 500 consumes stored energy in the ESS 700). For example, the engine system 200 may drive the TAD 400 and the ETD 500 may drive the front axle 14, the rear axle 16, the pump system 600, and/or an aerial ladder assembly. In such operation, the ETD 500 may include an ETD clutch that facilitates decoupling the ETD 500 from the TAD 400. In another embodiment, the driveline 100 is configured or selectively operable as a “hybrid” driveline where the ETD 500 is configured or controlled such that the ETD 500 generates electricity for storage in the ESS 700. By way of example, the driveline 100 may be operable in a charging mode where the engine system 200 drives the ETD 500 to generate electricity for storage in the ESS 700 and, optionally, to power one or more electrically-operated accessories or components of the vehicle 10 and/or for use by the ETD 500 to drive one or more component of the vehicle 10 (e.g., the front axle 14, the rear axle 16, the pump system 600, an aerial ladder assembly, etc.).

Engine System

[0119] As shown in FIGS. 3 and 8-12, the engine system 200 is coupled to the frame 12 and positioned beneath the front cabin 20. In another embodiment, the engine system 200 is otherwise positioned (e.g., beneath or within the rear section 30, etc.). As shown in FIGS. 13-16, the engine system 200 includes a prime mover, shown as engine 202, and a first cooling assembly, shown as engine cooling system 210. According to an exemplary embodiment, the engine 202 is a compression-ignition internal combustion engine that utilizes diesel fuel. In alternative embodiments, the engine 202 is a spark-ignition engine that utilizes one of a variety of fuel types (e.g., gasoline, compressed natural gas, propane, etc.).

[0120] The engine 202 includes a first interface (e.g., a first output, etc.), shown as clutch interface 204, coupled to the clutch 300 (e.g., an input shaft thereof, etc.) and a second interface (e.g., a second output, etc.), shown as cooling system interface 206, coupled to the engine cooling system 210. According to an exemplary embodiment, the clutch 300 is controllable (e.g., engaged, disengaged, etc.) to facilitate selectively mechanically coupling the engine 202 to and selectively mechanically decoupling the engine 202 from the TAD 400. Accordingly, the engine 202 may be operated to drive the TAD 400 when the clutch 300 is engaged to couple the engine 202 to the TAD 400. According to an exemplary embodiment, the engine cooling system 210 includes vari-

ous components such as a fan, a pulley assembly, a radiator, conduits, etc. to provide cooling to the engine 202. The fan may be coupled to the cooling system interface 206 of the engine 202 (e.g., directly, indirectly via a pulley assembly, etc.) and driven thereby.

Electromechanical Transmission Device

[0121] As shown in FIGS. 4, 5, 7, 8, 9, 11, and 12, the ETD 500 is coupled to the frame 12 and positioned beneath the front cabin 20, rearward of the engine 202, the clutch 300, and the TAD 400. In another embodiment, the ETD 500 is otherwise positioned (e.g., beneath or within the rear section 30, etc.). The ETD 500 includes a first interface (e.g., a first input/output, etc.), shown as accessory drive interface 502, coupled to the drive pulley 410 of the TAD 400 (e.g., via an accessory drive shaft, etc.); a second interface (e.g., a second output, etc.), shown as axle interface 504, coupled (e.g., directly, indirectly, etc.) to the front axle 14 (e.g., a front differential thereof via a front drive shaft, etc.) and/or the rear axle 16 (e.g., a rear differential thereof via a rear drive shaft, etc.); and a third interface (e.g., a third output, a power-take-off (“PTO”), etc.), shown as subsystem interface 506, coupled to the pump system 600 (e.g., via a subsystem drive shaft, etc.) and/or a second subsystem 610.

[0122] In one embodiment, the axle interface 504 includes a single output directly coupled to the front axle 14 or the rear axle 16 such that only one of the front axle 14 or the rear axle 16 is driven. In another embodiment, the axle interface 504 includes two separate outputs, one directly coupled to each of the front axle 14 and the rear axle 16 such that both the front axle 14 and the rear axle 16 are driven. In some embodiments, as shown in FIG. 7, the driveline 100 includes a first power divider, shown as transfer case 530, and the axle interface 504 includes a single output coupled to an input of the transfer case 530. The transfer case 530 may include a first output coupled to the front axle 14 and a second output coupled to the rear axle 16 to facilitate driving the first axle 14 and the rear axle 16 with the ETD 500. In some embodiments, as shown in FIG. 7, the driveline 100 includes a second power divider, shown as power divider 540, and the subsystem interface 506 is coupled to an input of the power divider 540. The power divider 540 may include a plurality of outputs coupled to a plurality of subsystems (e.g., the pump system 600, an aerial ladder assembly, the second subsystem 610, etc.) to facilitate selectively driving each of the plurality of subsystems with the ETD 500. According to an exemplary embodiment, the ETD 500 is configured such that the subsystem interface 506 and the axle interface 504 are speed independent. Therefore, the subsystems (e.g., the pump system 600, the aerial ladder assembly, the second subsystem 610, etc.) can be driven with the ETD 500 at a speed independent of the ground speed of the vehicle 10.

[0123] As shown in FIG. 7, the ETD 500 is electrically coupled to the ESS 700. According to an exemplary embodiment, such electrical connection facilitates electrically operating the ETD 500 using stored energy in the ESS 700 to drive the front axle 14, the rear axle 16, the TAD 400, the pump system 600, and/or another subsystem (e.g., the second subsystem 610). In some embodiments (e.g., in embodiments where the driveline 100 is a hybrid driveline or is selectively operable as a hybrid driveline), such electrical coupling facilitates charging the ESS 700 with the ETD 500. The ETD 500 is selectively coupled to the engine 202 by the

clutch 300 and through the TAD 400. Accordingly, the ETD 500 may be selectively driven by the engine 202 when the clutch 300 is engaged. On the other hand, the ETD 500 may be operated using stored energy of the ESS 700 to back-drive the TAD 400 via the accessory drive interface 502 when the clutch 300 is disengaged.

[0124] In some embodiments, the ETD 500 functions as a mechanical conduit or power divider, and transmits the mechanical input received from the engine 202 to the pump system 600 (or other subsystem(s)), the front axle 14, and/or the rear axle 16. In some embodiments, the ETD 500 uses the mechanical input to generate electricity for use by the ETD 500 to drive the pump system 600, the front axle 14, and/or the rear axle 16. In some embodiments, the ETD 500 supplements the mechanical input using the stored energy in the ESS 700 to provide an output greater than the input received from the engine 202. In some embodiments, the ETD 500 uses the mechanical input to generate electricity for storage in the ESS 700. In some embodiments, the ETD 500 is not configured to generate electricity for storage in the ESS 700 or is prevented from doing so (e.g., for emissions compliance, a dual drive embodiment, etc.) and, instead, the ESS 700 is otherwise charged (e.g., through a charging station, an external input, regenerative braking, etc.).

[0125] According to the exemplary embodiment shown in FIG. 7, the ETD 500 is configured as an electromechanical infinitely variable transmission (“EMIVT”) that includes a first electromagnetic device, shown as a first motor/generator 510, and a second electromagnetic device, shown as second motor/generator 520. The first motor/generator 510 and the second motor/generator 520 may be coupled to each other via a plurality of gear sets (e.g., planetary gear sets, etc.). The EMIVT also includes one or more brakes and one or more clutches to facilitate operation of the EMIVT in various modes (e.g., a drive mode, a battery charging mode, a low-range speed mode, a high-range speed mode, a reverse mode, an ultra-low mode, etc.). In some implementations, all of such components may be efficiently packaged in a single housing with only the inputs/outputs thereof exposed.

[0126] By way of example, the first motor/generator 510 may be driven by the engine 202 to generate electricity. The electricity generated by the first motor/generator 510 may be used (i) to charge the ESS 700 and/or (ii) to power the second motor/generator 520 to drive the front axle 14, the rear axle 16, the pump system 600, and/or another subsystem coupled thereto. By way of another example, the second motor/generator 520 may be driven by the engine 202 to generate electricity. The electricity generated by the second motor/generator 520 may be used (i) to charge the ESS 700 and/or (ii) to power the first motor/generator 510 to drive the front axle 14, the rear axle 16, the pump system 600, and/or another subsystem coupled thereto. By way of another example, the first motor/generator 510 and/or the second motor/generator 520 may be powered by the ESS 700 to (i) back-start the engine 202 (e.g., such that an engine starter is not necessary, etc.), (ii) drive the TAD 400 (e.g., when the engine 202 is off, when the clutch 300 is disengaged, etc.), and/or (iii) drive the front axle 14, the rear axle 16, the pump system 600, and/or another subsystem coupled thereto. By way of yet another example, the first motor/generator 510 may be driven by the engine 202 to generate electricity and the second motor/generator 520 may receive both the generated electricity from the first motor/generator 510 and the

stored energy in the ESS 700 to drive the front axle 14, the rear axle 16, the pump system 600, and/or another subsystem coupled thereto. By way of yet still another example, the second motor/generator 520 may be driven by the engine 202 to generate electricity and the first motor/generator 510 may receive both the generated electricity from the second motor/generator 520 and the stored energy in the ESS 700 to drive the front axle 14, the rear axle 16, the pump system 600, and/or another subsystem coupled thereto. By way of yet still another example, the first motor/generator 510, the second motor/generator 520, the plurality of gear sets, the one or more brakes, and/or the one or more clutches may be controlled such that no electricity is generated or consumed by the ETD 500, but rather the ETD 500 functions as a mechanical conduit or power divider that provides the mechanical input received from the engine 202 to the front axle 14, the rear axle 16, the pump system 600, and/or another subsystem coupled thereto. By way of yet still another example, the ETD 500 may be selectively decoupled from the TAD 400 (e.g., via a clutch of the ETD 500) such that the engine 202 drives the TAD 400 while the ETD 500 simultaneously uses the stored energy in the ESS 700 to drive the front axle 14, the rear axle 16, the pump system 600, and/or another subsystem coupled thereto.

[0127] In some embodiments, the first motor/generator 510 and/or the second motor/generator 520 are controlled to provide regenerative braking capabilities. By way of example, the first motor/generator 510 and/or the second motor/generator 520 may be back-driven by the front axle 14 and/or the rear axle 16 through the axle interface 504 during a braking event. The first motor/generator 510 and/or the second motor/generator 520 may, therefore, operate as a generator that generates electricity during the braking event for storage in the ESS 700 and/or to power electronic components of the vehicle 10. In other embodiments, the ETD 500 does not provide regenerative braking capabilities.

[0128] Further details regarding the components of the EMIVT and the structure, arrangement, and functionality thereof may be found in (i) U.S. Pat. No. 8,337,352, filed Jun. 22, 2010, (ii) U.S. Pat. No. 9,651,120, filed Feb. 17, 2015, (iii) U.S. Pat. No. 10,421,350, filed Oct. 20, 2015, (iv) U.S. Pat. No. 10,584,775, filed Aug. 31, 2017, (v) U.S. Patent Publication No. 2017/0370446, filed Sep. 7, 2017, (vi) U.S. Pat. No. 10,578,195, filed Oct. 4, 2017, (vii) U.S. Pat. No. 10,982,736, filed Feb. 17, 2019, and (viii) U.S. Pat. No. 11,137,053, filed Jul. 14, 2020, all of which are incorporated herein by reference in their entireties. In other embodiments, the ETD 500 includes a device or devices different than the EMIVT (e.g., an electronic transmission, a motor and/or generator, a motor and/or generator coupled to a transfer case, an electronic axle, etc.).

Pump System

[0129] As shown in FIGS. 1, 2, 4-6, and 8-12, the pump system 600 is coupled to the frame 12 and positioned in a space, shown as gap 40, between the front cabin 20 and the rear section 30. In another embodiment, the pump system 600 is otherwise positioned (e.g., within the rear section 30, etc.). The pump system 600 includes a frame assembly, shown as pump house 602, coupled to the frame 12 and a pump assembly, shown as pump 604, disposed within and supported by the pump house 602. In some embodiments, the pump 604 includes an interface (e.g., an input, etc.) that engages (directly or indirectly) with subsystem interface 506

of the ETD 500. The ETD 500 may thereby drive the pump 604 to pump a fluid from a source (e.g., an on-vehicle fluid source, an off-vehicle fluid source, an on-board water tank, an on-board agent tank, a fire hydrant, an open body of water, a tanker truck, etc.) to one or more fluid outlets on the vehicle 10 (e.g., a structural discharge, a hose reel, a turret, a high reach extendible turret (“HRET”), etc.). In some embodiments, the pump 604 can be coupled to a motor (e.g., an electric motor) that is powered by the ESS and configured to drive the pump 604 to pump fluid from the fluid source.

Energy Storage System

[0130] As shown in FIGS. 1-20, the ESS 700 includes a housing, shown as support rack 702, coupled to the frame 12 and positioned in the gap 40 between the front cabin 20 and the rear section 30, forward of the pump house 602; a plurality of battery cells, shown as battery packs 710, supported by the support rack 702; an inverter system, shown as inverter assembly 720, coupled to the frame 12 separate from the support rack 702 and positioned beneath the front cabin 20; a second cooling assembly, shown as ESS cooling system 730; a wiring assembly, shown as high voltage wiring assembly 740; and a charging assembly, shown as high voltage charging system 750, disposed along a side of the support rack 702. The high voltage charging system 750 may include a high voltage charging port 752 (see, e.g., FIG. 21). In another embodiment, the support rack 702 and/or the battery packs 710 are otherwise positioned (e.g., behind the pump house 602; within the rear section 30; between frame rails of the frame 12; to achieve a desired packaging, weight balance, or cost performance of the driveline 100 and the vehicle 10; etc.).

[0131] As shown in FIGS. 14 and 15, the support rack 702 includes a plurality of vertical supports, shown as frame members 704; a plurality of horizontal supports, shown as shelving 706, coupled to the frame members 704 at various heights along the frame members 704 and that support the battery packs 710; and a top support, shown as top panel 708, extending horizontally across a top end of the support rack 702. As shown in FIGS. 16 and 17, the inverter assembly 720 includes a bracket, shown as inverter bracket 722, coupled to one of the frame rails of the frame 12 and positioned proximate the support rack 702 (e.g., a front side thereof, etc.) and an inverter, shown as inverter 724, coupled to and supported by the inverter bracket 722. In another embodiment, the inverter 724 is located on or coupled directly to the support rack 702.

[0132] As shown in FIGS. 3, and 13-20, the ESS cooling system 730 includes a heat exchanger, shown as cooling radiator 732, coupled to an underside of the top panel 708; a driver, shown as cooling compressor 734, supported by the shelving 706; and a plurality of fluid conduits, shown as cooling conduits 736, fluidly coupling the cooling radiator 732 and the cooling compressor 734 to various components of the driveline 100 including the ETD 500, the battery packs 710, the inverter 724, and/or one or more of the accessories 412. The ESS cooling system 730 may, therefore, facilitate thermally regulating (i.e., cooling) not only components of the ESS 700, but also other components of the vehicle 10 (e.g., the ETD 500, the accessories 412, etc.).

[0133] As shown in FIG. 3, the vehicle 10 has an overall height H_1 and the support rack 702 has an overall height H_2 that is greater than H_1 such that at least a portion of the support rack 702 (e.g., the top panel 708) extends above the

front cabin 20. Such an arrangement causes airflow above the front cabin 20 to flow directly to the cooling radiator 732 to allow for maximum performance of the ESS cooling system 730. In other embodiments (e.g., embodiments where the battery packs 710 are otherwise located or arranged, etc.), the cooling radiator 732 is otherwise positioned. According to an exemplary embodiment, the ESS cooling system 730 is positioned separate and independent from the engine cooling system 210. In other embodiments, at least a portion of the ESS cooling system 730 (e.g., the cooling radiator 732, etc.) is co-located with the engine cooling system 210. In still other embodiments, one or more components of the ESS cooling system 730 and the engine cooling system 210 are shared (e.g., the engine radiator and the cooling radiator 732 are one in the same, etc.).

[0134] As shown in FIGS. 17-20, the high voltage wiring assembly 740 includes a plurality of high voltage wires, shown as high voltage wires 742, electrically connecting various electrically-operated components of the vehicle 10 to the battery packs 710. Specifically, as shown in FIGS. 23-25, the battery packs 710 are electrically connected to the ETD 500, the inverter 724, and the high voltage charging system 750 by the high voltage wires 742. The battery packs 710 may be charged by an external source (e.g., a high voltage power source, etc.) via the high voltage charging system 750 (e.g., via a port thereof, etc.). According to an exemplary embodiment, the ETD 500 draws stored energy in the battery packs 710 via the high voltage wires 742 to facilitate operation thereof. In some embodiments, the ETD 500 does not charge the battery packs 710 with energy generated thereby. In other embodiments, the ETD 500 is operable to charge the battery packs 710 with the energy generated thereby. It should be understood that the battery packs 710 may power additional components of the vehicle 10 (e.g., lights, sirens, communication systems, displays, electric accessories, electric motors, etc.).

Control System

[0135] According to the exemplary embodiment shown in FIG. 21, a control system 800 for the vehicle 10 includes a controller 810. In one embodiment, the controller 810 is configured to selectively engage, selectively disengage, control, or otherwise communicate with components of the vehicle 10. As shown in FIG. 21, the controller 810 is coupled to (e.g., communicably coupled to) components of the driveline 100 (e.g., the engine system 200; the clutch 300; the ETD 500; subsystems including the pump system 600 and/or the second subsystem 610 such as, for example, an aerial ladder assembly or another subsystem; the ESS 700; etc.), the high voltage charging system 750, the user interface 820, a first external system, shown as telematics system 840, a second external system, shown as global positioning system (“GPS”) 850, and one or more sensors, shown as sensors 860. By way of example, the controller 810 may send and receive signals (e.g., control signals) with the components of the driveline 100, the high voltage charging system 750, the user interface 820, the telematics system 840, the GPS system 850, and/or the sensors 860.

[0136] The controller 810 may be implemented as a general-purpose processor, an application specific integrated circuit (“ASIC”), one or more field programmable gate arrays (“FPGAs”), a digital-signal-processor (“DSP”), circuits containing one or more processing components, circuitry for supporting a microprocessor, a group of process-

ing components, or other suitable electronic processing components. According to the exemplary embodiment shown in FIG. 21, the controller 810 includes a processing circuit 812 and a memory 814. The processing circuit 812 may include an ASIC, one or more FPGAs, a DSP, circuits containing one or more processing components, circuitry for supporting a microprocessor, a group of processing components, or other suitable electronic processing components. In some embodiments, the processing circuit 812 is configured to execute computer code stored in the memory 814 to facilitate the activities described herein. The memory 814 may be any volatile or non-volatile computer-readable storage medium capable of storing data or computer code relating to the activities described herein. According to an exemplary embodiment, the memory 814 includes computer code modules (e.g., executable code, object code, source code, script code, machine code, etc.) configured for execution by the processing circuit 812. In some embodiments, the controller 810 may represent a collection of processing devices. In such cases, the processing circuit 812 represents the collective processors of the devices, and the memory 814 represents the collective storage devices of the devices.

[0137] The user interface 820 includes a display and an operator input, according to one embodiment. The display may be configured to display a graphical user interface, an image, an icon, or still other information. In one embodiment, the display includes a graphical user interface configured to provide general information about the vehicle 10 (e.g., vehicle speed, fuel level, battery level, pump performance/status, aerial ladder information, warning lights, agent levels, water levels, etc.). The graphical user interface may also be configured to display a current mode of operation, various potential modes of operation, or still other information relating to the vehicle 10, the driveline 100, and/or the high voltage charging system 750. By way of example, the graphical user interface may be configured to provide specific information regarding the operation of the driveline 100 (e.g., whether the clutch 300 is engaged, whether the engine 202 is on, whether the pump 604 is in operation, etc.).

[0138] The operator input may be used by an operator to provide commands to the components of the vehicle 10, the driveline 100, the high voltage charging system 750, and/or still other components or systems of the vehicle 10. As shown in FIG. 30, the operator input includes the battery isolation switch 822, the ignition switch 824, the start switch 826, the pump switch 828, and a fifth input (e.g., a button, a switch, a soft key, etc.), shown as disconnect button 830. The disconnect button 830 may be positioned within the front cabin 20 and/or external to the front cabin 20 (e.g., on or proximate the high voltage charging system 750). Therefore, the vehicle 10 may include multiple disconnect buttons 830. The operator input may include one or more additional buttons, knobs, touchscreens, switches, levers, joysticks, pedals, or handles. In some instances, an operator may be able to press a button and/or otherwise interface with the operator input to command the controller 810 to change a mode of operation for the driveline 100. The operator may be able to manually control some or all aspects of the operation of the driveline 100, the high voltage charging system 750, and/or other components of the vehicle 10 using the display and the operator input. It should be understood that any type of display or input controls may be implemented with the systems and methods described herein.

[0139] The telematics system **840** may be a server-based system that monitors various telematics information and provides telematics data based on the telematics information to the controller **810** of the vehicle **10**. The GPS system **850** may similarly be a server-based system that monitors various GPS information and provides GPS data based on the GPS information to the controller **810** of the vehicle **10**. The telematics data may include an indication that the vehicle **10** is being dispatched to a scene. The telematics data may additionally or alternatively include details regarding the scene such as the location of the scene, characteristics of the scene (e.g., the type of fire, the current situation, etc.), and the like. The GPS data may include an indication of a current location of the vehicle **10**. The GPS data and/or the telematics data may additionally or alternatively include route details between the current location of the vehicle **10** and the location of the scene such as route directions, emissions regulations along the route, noise restrictions along the route, a proximity of the vehicle **10** to a predetermined geofence (e.g., a roll-out geofence, a roll-in geofence, a noise restriction geofence, an emissions limiting geofence, etc.), and the like. Such telematics data and/or GPS data may be utilized by the controller **810** to perform one or more functions described herein.

[0140] In some embodiments, the telematics system **840** and the GPS system **850** are integrated into a single system. In some embodiments, the controller **810** is configured to function as an intermediary between the telematics system **840** and the GPS system **850**. By way of example, the controller **810** may receive the telematics data from the telematics system **840** when the vehicle **10** is assigned to be dispatched to a scene and, then, the controller **810** may use the telematics data to acquire the GPS data from the GPS system **850**. In some embodiments, the telematics system **840** and the GPS system **850** are configured to communicate directly with each other (e.g., the GPS system **850** may acquire scene location information from the telematics system **840** to provide the GPS data to the controller **810**, etc.) such that the controller **810** does not need to function as an intermediary. The controller **810** may receive or acquire the telematics data and/or the GPS data from the telematics system **840** and/or GPS system **850** on a periodic basis, automatically, upon request, and/or in another suitable way.

[0141] The sensors **860** may include one or more sensors that are configured to acquire sensor data to facilitate monitoring operational parameters/characteristics of the components of the driveline **100** with the controller **810**. By way of example, the sensors **860** may include one or more engine sensors (e.g., a speed sensor, an exhaust gas sensor, a NO_x sensor, an O₂ sensor, etc.) that are configured to facilitate monitoring operational parameters/characteristics of the engine system **200** (e.g., engine speed, exhaust gas composition, NO_x levels, O₂ levels, etc.). By way of another example, the sensors **860** may additionally or alternatively include one or more ETD sensors (e.g., speed sensors, voltage sensors, current sensors, etc.) that are configured to facilitate monitoring operational parameters/characteristics of the ETD **500** (e.g., input speed; output speed; voltage, current, and/or power of incoming power from the ESS **700**; voltage, current, and/or power generated by the ETD **500**; etc.). By way of still another example, the sensors **860** may additionally or alternatively include one or more subsystem sensors (e.g., speed sensors, flow rate sensors, pressure sensors, water level sensors, agent level sensors, position

sensors, etc.) that are configured to facilitate monitoring operational parameters/characteristics of the pump system **600** (e.g., pump speed, output fluid flow rate, output fluid pressure, water level, agent level, etc.) and/or the second subsystem **610** (e.g., aerial ladder rotational position, aerial ladder horizontal length, aerial ladder vertical height, etc.). By way of still another example, the sensors **860** may additionally or alternatively include one or more ESS sensors (e.g., voltage sensors, current sensors, state of charge (“SoC”) sensors, temperature sensors etc.) that are configured to facilitate monitoring operational parameters/characteristics of the ESS **700** (e.g., voltage, current, and/or power of incoming power from the ETD **500**; voltage, current, and/or power being output to the electrically-operated components of the vehicle **10**; a SoC of the ESS **700**; etc.). In some embodiments, the controller **810** is configured to automatically change a mode of operation for the driveline **100** and/or recommend to an operator via the user interface **820** to approve a change to the mode of operation of the driveline **100** based on the telematics data, the GPS data, and/or the sensor data.

Alternative Drivelines

[0142] Referring to FIGS. **22-30**, alternatives to the driveline **100** are shown, according to various embodiments. Any of the drivelines shown in FIGS. **22-30** can be implemented in the vehicle **10** in place of the driveline **100**. The drivelines shown in FIGS. **22-30**, may be similar to the driveline **100** (e.g., including front and rear axles, etc.) and can be configured to transfer mechanical energy from a source (e.g., an electric motor, an internal combustion engine, etc.) to one or more wheels, axles, systems (e.g., a pump system), ESS, etc. of the vehicle **10**. In some embodiments, any of the drivelines shown in FIGS. **22-30** include an internal combustion engine configured to provide mechanical energy.

[0143] Any of the drivelines shown in FIGS. **22-30** can include a clutched TAD for providing power or mechanical energy to any of an air conditioning (“AC”) compressor, an air compressor, a power steering system or pump, an alternator, etc. Any of the drivelines shown in FIGS. **22-30** can be integrated with a battery (e.g., a 155 kW battery at a 2 Coulomb max discharge). Any of the drivelines shown in FIGS. **22-30** can be integrated with an electrical or controller area network (“CAN”) of the vehicle **10**. Any of the drivelines of FIGS. **22-30** can be integrated with pump operation or controls of the vehicle **10**, operator interface controls of the vehicle **10**, or power management controls of the vehicle **10**.

Alternative 1—E-Axle Driveline

[0144] Referring to FIGS. **22-24**, an E-axle driveline **1000** includes an internal combustion engine (“ICE”) **1002**, a TAD **1006** including a clutch **1004**, an electric motor **1008**, a fire pump **1012**, an ESS **1010**, and an E-axle **1014**, according to an exemplary embodiment. The ICE **1002** may be the same as or similar to the engine **202** as described in greater detail above. The clutch **1004** and the TAD **1006** may be the same as or similar to the TAD **400** as described in greater detail above. The fire pump **1012** may be the same as or similar to the pump **604** as described in greater detail above. The ESS **1010** may be the same as or similar to the ESS **700** as described in greater detail above. The E-axle

driveline **1000** is configured to transition between an electric vehicle (EV) mode (shown in FIG. **22**) and an ICE mode (shown in FIG. **23**). The E-axle **1014** may be between a 200 to a 400 kilowatt (kW) E-axle. In some embodiments, the E-axle **1014** is a Meritor or an Allison E-axle. For example, the E-axle **1014** may be an Allison AXE100D E-axle (e.g., a 310 kW E-axle). In some embodiments, the electric motor **1008** is an Avid AF240 electric motor.

[**0145**] Referring particularly to FIG. **22**, the E-axle driveline **1000** is shown in the EV mode, according to an exemplary embodiment. The E-axle driveline **1000** can be transitioned into the EV mode by transitioning the clutch **1004** into an open position or mode (e.g., a disengaged mode). When the E-axle driveline **1000** is in the EV mode, the ESS **1010** is configured to provide electrical power to the electric motor **1008**. The electric motor **1008** consumes the electrical energy and can drive the fire pump **1012** when the E-axle driveline **1000** is in the EV mode. The electric motor **1008** can also drive one or more accessories (e.g., through a power take-off) such as an AC compressor, an air compressor, a power steering system, an alternator, etc. When the E-axle driveline **1000** is in the EV mode, the E-axle **1014** receives electrical energy from the ESS **1010** and uses the electrical energy to drive the wheels **18** of the vehicle **10** (e.g., for transportation). In this way, the vehicle **10** can operate using electrical energy for transportation, accessories, the fire pump **1012**, etc.

[**0146**] Referring particularly to FIG. **23**, the E-axle driveline **1000** is shown in the ICE mode, according to an exemplary embodiment. The clutch **1004** can be transitioned into the closed mode or position (e.g., an engaged mode or position) to transition the E-axle driveline **1000** into the ICE mode. When the E-axle driveline **1000** is in the ICE mode, the ICE **1002** is configured to drive the electric motor **1008** through the clutch **1004** and the TAD **1006** so that the electric motor **1008** generates electrical energy. The ICE **1002** can also drive one or more accessories of the vehicle **10** (e.g., the air conditioner compressor, the air compressor, the power steering system, the alternator, etc.) through a power take-off. The E-axle **1014** can use electrical energy generated by the electric motor **1008** to drive the wheels **18** of the vehicle **10**. The E-axle **1014** can also provide electrical energy to the ESS **1010** for storage and later use (e.g., for use when the E-axle driveline **1000** is transitioned into the EV mode shown in FIG. **22**).

[**0147**] Advantageously, the E-axle driveline **1000** as shown in FIGS. **22-24** can have a reduced size or a smaller footprint compared to other drivelines. In some embodiments, the E-axle driveline **1000** facilitates in-frame battery packaging of various battery cells of the ESS **1010**. The E-axle driveline **1000** can also facilitate pump and roll operations.

Alternative 2—EV Transmission

[**0148**] Referring to FIGS. **25-27**, an EV transmission driveline **1100** includes an ICE **1102**, a TAD **1106** including a clutch **1104**, a first electric motor **1108**, a fire pump **1112**, an ESS **1110**, a second electric motor **1116**, an EV transmission **1118**, and an axle **1114**. The ICE **1102** can be the same as or similar to the engine **202** and/or the ICE **1002**. The TAD **1106** can be the same as or similar to the TAD **400** and/or TAD **1006**. The first electric motor **1108** can be the same as or similar to the electric motor **1008**. The fire pump

1112 and the ESS **1110** can be the same as or similar to the pump **604** and/or the fire pump **1012** and the ESS **700** and/or the ESS **1010**.

[**0149**] FIG. **25** shows the EV transmission driveline **1100** operating in an EV mode. FIG. **26** shows the EV transmission driveline **1100** operating in an ICE mode. The EV transmission driveline **1100** is transitionable between the EV mode and the ICE mode by operation of the clutch **1104**. For example, the clutch **1104** can be transitioned into an open mode or configuration in order to transition the EV transmission driveline **1100** into the EV mode or into a closed mode or configured in order to transition the EV transmission driveline **1100** into the ICE mode. When the EV transmission driveline **1100** is in the EV mode, the first electric motor **1108** can draw electrical energy from the ESS **1110** and use the electrical energy to drive the fire pump **1112** (e.g., the pump system **600**, a pump system for pumping water, etc.). When the EV transmission driveline **1100** is in the EV mode, the second electric motor **1116** can also draw energy from the ESS **1110** and use the energy to drive the EV transmission **1118**. The EV transmission **1118** can receive mechanical energy output from the electric motor **1116** and output mechanical energy having a different speed or torque than the received mechanical input. The EV transmission **1118** provides a mechanical output to the axle **1114** for driving the tractive elements or the wheels **18** of the vehicle **10**. In some embodiments, the second electric motor **1116** can be back-driven in an opposite direction (e.g., when the axle **1114** drives the electric motor **1116** through the EV transmission **1118** when the vehicle **10** rolls down a grade or due to regenerative braking) so that the second electric motor **1116** function as a generator, and generates electrical energy that is stored in the ESS **1110**.

[**0150**] When the EV transmission driveline **1100** is in the ICE mode, the clutch **1104** is transitioned into the closed mode or configuration. The ICE **1102** is configured to drive the TAD **1106** through the closed clutch **1104** (e.g., while consuming fuel). The TAD **1106** is driven by the ICE **1102** and drives the first electric motor **1108**. The first electric motor **1108** can drive the fire pump **1112** and/or can generate electrical energy (e.g., functioning as a generator) when driven by the TAD **1106** and the ICE **1102**. The electrical energy generated by the first electric motor **1108** can be provided to the second electric motor **1116**. The second electric motor **1116** can use some of the electrical energy to drive the EV transmission **1118** and the axle **1114**. In some embodiments, some of the electrical energy generated by the first electric motor **1108** is provided to the ESS **1110** when the EV transmission driveline **1100** operates in the ICE mode to charge the ESS **1110** and store electrical energy for later use (e.g., when the EV transmission driveline **1100** is in the EV mode).

[**0151**] The EV transmission **1118** can be a four gear EV transmission that is configured to operate with the electric motor **1116** based on peak electrical energy or continuous electrical energy (e.g., different power thresholds). The EV transmission **1118** can be transitioned between different gears to provide a different gear ratio between the electric motor and the axle **1114**.

[**0152**] Advantageously, the EV transmission driveline **1100** can retrofit existing electric motors with a 4 speed EV transmission. In some embodiments, the EV transmission driveline **1100** can use a non-powered (e.g., a non-electric) axle. For example, the axle **1114** may be the same as used on

a driveline that is powered by an internal combustion engine only. Advantageously, the EV transmission driveline **1100** facilitates pump and roll as an option. The EV transmission driveline **1100** can also facilitate scalable performance.

Alternative 3—Integrated Generator/Motor

[0153] Referring to FIGS. **28-30**, an integrated generator/motor driveline **1200** includes an ICE **1202**, a clutch **1204**, a TAD **1206**, an electric motor **1208**, a transmission **1216**, a fire pump **1212**, an ESS **1210**, and an axle **1214**. The ICE **1202** may be the same as or similar to the engine **202**, the ICE **1002**, and/or the ICE **1102**. The clutch **1204** can be the same as or similar to the clutch **300**, the clutch **1004**, and/or the clutch **1104**. The TAD **1206** can be the same as or similar to the TAD **400**, the TAD **1006**, and/or the TAD **1106**. The electric motor **1208** can be the same as or similar to the electric motor **1008** and/or the electric motor **1108**. The fire pump **1212** can be the same as or similar to the pump **604**, the fire pump **1012**, and/or the fire pump **1112**. The ESS **1210** and the axle **1214** can also be the same as or similar to the ESS **700**, the ESS **1010**, and/or ESS **1110** and the axle **1114**.

[0154] FIG. **28** shows the integrated generator/motor driveline **1200** operating in an EV mode. FIG. **29** shows the integrated generator/motor driveline **1200** operating in an ICE mode. The integrated generator/motor driveline **1200** can be transitioned between the EV mode shown in FIG. **46** and the ICE mode shown in FIG. **47** by operation of the clutch **1204** (e.g., transitioning the clutch **1204** into an open position, state, or mode to transition the integrated generator/motor driveline **1200** into the EV mode and transitioning the clutch **1204** into a closed position, state, or mode to transition the integrated generator/motor driveline **1200** into the ICE mode).

[0155] When the integrated generator/motor driveline **1200** is transitioned into the EV mode, the clutch **1204** is transitioned into the open position. When the integrated generator/motor driveline **1200** operates in the EV mode, the axle **1214** is driven electrically (e.g., using an electric motor). The electric motor **1208** draws electrical energy from the ESS **1210** and drives the fire pump **1212** and the axle **1214** through the transmission **1216**. The electric motor **1208** can be back-driven (e.g., as a form of regenerative braking, when the vehicle **10** rolls down a hill, etc.) through the axle **1214** and the transmission **1216**. When the electric motor **1208** is back-driven, the electric motor **1208** generates electrical energy and provides the electrical energy to the ESS **1210** for storage and later use.

[0156] When the integrated generator/motor driveline **1200** is transitioned into the ICE mode, the clutch **1204** is transitioned into the closed position. The ICE **1202** can consume fuel and operate to drive the TAD **1206** through the clutch **1204**. The TAD **1206** can drive the electric motor **1208** so that the electric motor **1208** operates to generate electricity. Electrical energy generated by the electric motor **1208** is provided to the ESS **1210** where the electrical energy can be stored and discharged at a later time (e.g., for use by the electric motor **1208** when operating in the EV mode). The TAD **1206** can also transfer mechanical energy to the transmission **1216**. The transmission **1216** receives the mechanical energy from the TAD **1206** or the electric motor **1208** and provides mechanical energy to both the fire pump **1212** and the axle **1214** (e.g., at a reduced or increased speed, and/or a reduced or increased torque). The transmis-

sion **1216** can transition between multiple different gears or modes to adjust a gear ratio across the transmission **1216**. In some embodiments, the transmission **1216** is an Allison 3000 series transmission. Operating the integrated generator/motor driveline **1200** in the ICE mode facilitates driving the axle **1214** using energy generated by the ICE **1202** (rather than by the electric motor **1208** as when the integrated generator/motor driveline **1200** operates in the EV mode).

[0157] Advantageously, the integrated generator/motor driveline **1200** facilitates retaining transmission and direct drive in case of electrical failure (e.g., failure of the electric motor **1208**). For example, even if the electric motor **1208** fails, the ICE **1202** can still be operated to drive the fire pump **1212** and the axle **1214**. The integrated generator/motor driveline **1200** may also use a non-electric axle **1214** (e.g., a mechanical axle, a same axle as used on a vehicle that only uses an internal combustion engine to drive the axle, etc.).

Battery Thermal Management

[0158] As described herein, the vehicle **10** includes the ESS **700** (or the ESS **1010**, the ESS **1110**, or the ESS **1210**) to power on-board equipment (e.g., the driveline **100**, the pump **604**, the second subsystem **610**, electrified accessories, etc.). The ESS **700** includes the plurality of battery packs **710**. Referring generally to FIGS. **31** and **32**, the battery packs **710** each include a battery **1250** having one or more cells **1252**. In some embodiments, the battery packs **710** each include a battery housing **1254** that encloses a single battery **1250** having one or more cells **1252** (see, e.g., FIG. **31**). In some embodiments, the battery packs **710** each include a battery housing **1254** that encloses a plurality of batteries **1250**, each having one or more cells **1252** (see, e.g., FIG. **32**). In some embodiments, the battery packs **710** may vary in the amount of batteries **1250** and cells **1252** arranged within the battery housing **1254**, for example, depending on the configuration of the vehicle **10** and/or the equipment or accessory being powered by the battery pack **710**.

[0159] In general, the incorporation of high capacity batteries into vehicles (e.g., hybrid-electric vehicles, electric vehicles, etc.) presents the possibility for a thermal event to occur (e.g., thermal runoff). The present disclosure utilizes on-board system of a vehicle (e.g., the vehicle **10**) or systems of proximate vehicles to cool, discharge, and/or disconnect a battery, or batteries, for which a thermal event is detected. In this way, for example, the thermal event can be prevented, mitigated, and/or treated using the systems and methods described herein.

[0160] Turning to FIGS. **33-36**, in some embodiments, a battery thermal event is detected by one or more health sensors **1256** that are configured to monitor a health of each of the battery packs **710**, each of the batteries **1250**, and/or each of the cells **1252**. In some embodiments, the health sensors **1256** include one or more of a temperature sensor, a voltage sensor, a current sensor, a gas sensor (e.g., a CO₂ sensor), or a deflection sensor (e.g., a strain gauge). In some embodiments, at least one of the health sensors **1256** is arranged/positioned within the battery housing **1254** of each battery pack **710** (see, e.g., FIG. **33**). In some embodiments, at least one of the health sensors **1256** is arranged/positioned externally from the battery housing **1254**. In some embodiments, at least one of the health sensors **1256** is coupled to the battery housing **1254** (see, e.g., FIG. **34**). For example,

a deflection sensor may be coupled to each of the battery housings **1254** and configured to measure a deflection of the battery housing **1254** to detect thermal expansion. In some embodiments, at least one of the health sensors **1256** is coupled to the battery **1250**, or at least one of the batteries **1250**, within each of the battery housings **1254** (see, e.g., FIG. 35). In this way, for example, the health sensors **1256** may be configured to monitor a health of each of the batteries **1250** with the battery packs **710**. In some embodiments, at least one of the health sensors **1256** is coupled to each of the cells **1252** within each of the battery housings **1254** (see, e.g., FIG. 36). In this way, for example, the health sensors may be configured to monitor a health of each of the cells **1252** within the battery packs **710**. It should be understood that one or more of the sensor arrangements shown in FIGS. 33-36 may be used in combination with one another.

[0161] In some embodiments, the health sensors **1256** are arranged in a variety of configurations throughout the ESS **700**. For example, each of the battery housings **1254** may include a gas sensor arranged therein or a deflection sensor coupled thereto (or coupled to the battery, or batteries, **1250** within the battery housings **1254**), and each of the batteries **1250** or each of the cells **1252** may include a voltage sensor, a current sensor, and/or a temperature sensor. In some embodiments, the onset of a battery thermal event is detected when a temperature of a battery **1250**, a cell **1252**, and/or ambient air within a battery housing **1254** increased beyond a predetermined temperature threshold. In some embodiments, the onset of a battery thermal event is detected based on a combination of data from the health sensors **1256**, for example, any combination of voltage data, current data, temperature data, gas concentration data, or deflection data. In some embodiments, the health sensors **1256** are connected to a battery management system that is configured to monitor a health of each of the battery packs **710**, the batteries **1250**, and/or the cells **1252** on the vehicle **10**.

[0162] In some embodiments, the housing **702** and/or the battery housing **1254** may be fabricated from a heat resistant material that is designed to withstand high temperatures of a thermal event for a predetermined amount of time. For example, the housing **702** and/or the battery housing **1254** may be fabricated from a metal or composite material with a melting point above 2000° F. In some embodiments, the housing **702** and/or the battery housing **1254** may be fabricated from a metal material (e.g., tungsten, molybdenum, titanium, chromium, tantalum, iron, steel, nickel, stainless steel, etc.). In some embodiments, the housing **702** and/or the battery housing **1254** may be fabricated from a material that is designed to withstand 2000° F. for at least 10 minutes (e.g., 10 minutes, at least 30 minutes, at least 60 minutes, etc.). In some embodiments, the housing **702** and/or the battery housing **1254** may be fabricated from a material that is designed to withstand 2100° F. for at least 10 minutes (e.g., 10 minutes, at least 30 minutes, at least 60 minutes, etc.). In some embodiments, the housing **702** and/or the battery housing **1254** may be fabricated from a material that is designed to withstand 2200° F. for at least 10 minutes (e.g., 10 minutes, at least 30 minutes, at least 60 minutes, etc.). In some embodiments, the housing **702** and/or the battery housing **1254** may be fabricated from a material that is designed to withstand 2300° F. for at least 10 minutes (e.g., 10 minutes, at least 30 minutes, at least 60 minutes,

etc.). In some embodiments, the housing **702** and/or the battery housing **1254** may be fabricated from a material that is designed to withstand 2400° F. for at least 10 minutes (e.g., 10 minutes, at least 30 minutes, at least 60 minutes, etc.). In some embodiments, the housing **702** and/or the battery housing **1254** may be fabricated from a material that is designed to withstand 2500° F. for at least 10 minutes (e.g., 10 minutes, at least 30 minutes, at least 60 minutes, etc.).

Battery Cooling System

[0163] FIGS. 37-56 illustrate exemplary embodiments of a cooling system on the vehicle **10** that is configured to selectively supply a cooling fluid to the batteries **1250** and/or the cells **1252** within the battery housings **1254** or to the areas surrounding the battery housings **1254**. In some embodiments, the cooling system is integrated into the native/existing cooling system (e.g., the ESS cooling system **730** and the cooling conduits **736**) on the vehicle **10**. In some embodiments, the cooling system includes a dedicated cooling circuit that is provided in addition to the native/existing cooling system (e.g., the ESS cooling system **730** and the cooling conduits **736**) on the vehicle **10**. In some embodiments, the cooling system includes an external port that is mounted on an external portion, surface, or structure of the vehicle **10** so that a user, or a valve, can selectively connect a fluid source to the external port and initiate the flow of cooling fluid.

Existing Cooling Conduit

[0164] FIGS. 37-42 illustrate exemplary embodiments of a battery cooling system **1300** being integrated into the ESS cooling system **730** and connected to one of the cooling conduits **736**. In some embodiments, the battery cooling system **1300** includes one or more rupture points/joints or one or more cooling valves arranged on or along the cooling conduit **736** that are configured to selectively provide fluid communication between the cooling conduits **736** and the battery housing **1254** so that cooling fluid flows into and/or around the battery housing **1254**.

[0165] With specific reference to FIG. 37, the battery cooling system **1300** includes a first type of fluid diverter, shown as rupture point **1302**, arranged on or positioned along the cooling conduit **736** within the battery housing **1254**. That is, in the illustrated embodiment, the cooling conduit **736** extends into the battery housing **1254** and around the battery **1250**, or batteries **1250**, arranged within the battery housing **1254**. The cooling conduit **736** is configured to receive pressurized cooling fluid from a pump **1304**. In some embodiments, the pump **1304** is an existing on-board pump of the vehicle **10** (e.g., the pump **604**). In some embodiments, the pump **1304** is an on-board pump (e.g., supported either directly or indirectly by the frame **12**) that is provided on the vehicle **10** in addition to the pump **604** and dedicated to the battery cooling system **1300**. In some embodiments, the pump **1304** is arranged remotely from (e.g., doesn't form part of) the vehicle **10**. For example, the pump **1304** may be in the form of a fire hydrant that is connected to a hose and coupled to the cooling conduit **736**. Alternatively or additionally, the pump **1304** may be a pump arranged on an adjacent vehicle (e.g., a fire truck parked next to the vehicle **10**).

[0166] In some embodiments, the pump 1304 is configured to draw cooling fluid from a reservoir or tank 1306 and furnish the cooling fluid under increased pressure at a pump outlet port 1308. In some embodiments, the tank 1306 is arranged or positioned on the vehicle 10. For example, the tank 1306 may be the water tank arranged on the vehicle 10 and supported by the frame 12, which supplies water to the pump 604. In some embodiments, the tank 1306 is arranged on the vehicle 10 and is provided in addition to the water tank that supplies the pump 604. For example, the tank 1306 may be an on-board tank that is dedicated to the battery cooling system 1300. In some embodiments, the tank 1306 is arranged remotely from the vehicle 10. For example, the tank 1306 may be a water tank on an adjacent vehicle or a supply line connected to a fire hydrant.

[0167] The cooling fluid supplied to the pump 1304 from the tank 1306 is configured to provide a cooling effect. In some embodiments, the cooling fluid is water, salt water, or a heavy saline solution. In some embodiments, the cooling fluid is a water ethylene glycol mixture, an electrically non-conductive liquid, or a dielectric liquid.

[0168] Regardless of the specific configuration of the pump 1304 and the tank 1306, the cooling fluid supplied by the pump 1304 to the pump outlet port 1308 is configured to be selectively communicated to a supply port 1310 arranged downstream of the pump outlet port 1308. In general, a supply valve 1312 or a hose coupling 1314 is arranged between the pump outlet port 1308 and the supply port 1310 to selectively provide or inhibit fluid communication between the pump 1304 and the cooling conduit 736. For example, in some embodiments, the supply valve 1312 is provided between the pump outlet port 1308 and the supply port 1310 (e.g., a fixed, hardline connection). The supply valve 1312 is movable between a closed position where fluid communication is inhibited between the pump 1304 and the cooling conduit 736 and an open position where fluid communication is provided between the pump 1304 and the cooling conduit 736. In some embodiments, the supply valve 1312 is a manually-movable valve (e.g., a gate valve, a ball valve, etc.) that is configured to be moved by a user in response to a notification that a battery thermal event is detected. In some embodiments, the supply valve 1312 is an electronically-movable valve (e.g., a solenoid-operated control valve, a solenoid-operated on-off valve, an electronic ball valve, an electronic gate valve, a solenoid-operated spool valve, or an equivalent valve) that is in communication with a controller (e.g., the controller 810 or a controller dedicated to the battery cooling system 1300) and configured to be selectively moved from the closed position to the open position in response to the detection of a battery thermal event.

[0169] In some embodiments, the hose coupling 1314 is provided between the pump outlet port 1308 and the supply port 1310. The hose coupling 1314 can be a hand-line connection that is configured to be manipulated by a user to directly connect the pump outlet port 1308 and the supply port 1310 to provide fluid communication between the pump 1304 and the cooling conduit 736. The hose coupling 1314 is initially arranged in a disconnected state where a first end of the hose coupling 1314 is connected to the pump outlet port 1308 and a second, opposing end of the hose coupling 1314 is disconnected from the supply port 1310. The second end of the hose coupling 1314 may be configured to inhibit fluid flow through the hose coupling 1314, unless the second

end is connected to a port (e.g., a quick disconnect). As such, upon detection of a battery thermal event, a user is supplied with a notification and instructed to connect the hose coupling 1314 to the supply port 1310. Once the second end of the hose coupling 1314 is manually connected to the supply port 1310, the hose coupling 1314 is transitioned to a connected state where fluid communication is provided between the pump 1304 and the cooling conduit 736.

[0170] In the illustrated embodiment, the supply port 1310 is in fluid communication with the cooling conduit 736 at a connection point 1316. In some embodiments, the connection point 1316 is a fluid manifold. The battery cooling system 1300 includes a check valve 1318 arranged upstream of the connection point 1316 to prevent fluid from flowing in a direction from the pump 1304 and upstream of the check valve 1318. In other words, the check valve 1318 ensures that fluid flow in the cooling conduit 736 supplied by the pump 1304 is only allowed to flow in a direction toward the rupture point 1302. As such, when the supply valve 1312 or the hose coupling 1314 selectively provide fluid communication between the pump 1304 and the cooling conduit 736, the cooling fluid supplied by the pump 1304 flows in a direction toward the rupture point 1302.

[0171] In some embodiments, the rupture point 1302 is configured to rupture or burst at a predetermined threshold pressure. In general, the predetermined threshold pressure is greater than a normal or nominal operating pressure of the ESS cooling system 730 (e.g., a predefined tolerance above the operating pressure of the ESS cooling system 730). In this way, for example, the rupture point 1302 does not rupture or burst during normal operation of the ESS cooling system 730, and the added pressure selectively provided by the pump 1304 supplying cooling fluid into the cooling conduit 736 is configured to selectively rupture or burst the rupture point 1302 after the predetermined threshold pressure is exceeded. When the rupture point 1302 ruptures or bursts, the cooling fluid is provided into and floods the battery housing 1254 to cool the battery housing 1254 and/or the battery, or batteries, 1250 arranged therein.

[0172] As described herein, the connection between the pump 1304 and the cooling conduit 736 (i.e., when cooling fluid is supplied into the cooling conduit 736) is controlled by the detection of a battery thermal event. The rupturing of the rupture point 1302 and resulting cooling of the battery housing 1254 and/or the battery 1250 is selectively controlled by the connection of the pump 1304 to the cooling conduit 736 (e.g., by the supply valve 1310 or the hose coupling 1314). In some embodiments, where the supply valve 1312 is manually moved between the closed position and the open position, and when the hose coupling 1314 is arranged between the pump outlet port 1308 and the supply port 1310, a notification is provided to a user in response to detection of an onset of a battery thermal event. For example, during operation, the controller (e.g., the controller 810 or a controller dedicated to the battery cooling system 1300) detects the onset of a battery thermal event (e.g., based on data from the health sensors 1256) and, in response, the controller provides a notification (e.g., an audio notification and/or a visual notification on the user interface 820 and/or a remote device (e.g., a tablet, a cellular device, etc.) in communication with the controller). A user receives the notification and in response manually transitions the hose coupling 1314 from the disconnected state to the connected state, which provides cooling fluid into the

cooling conduit 736 at an increased pressure (e.g., a pressured above the predetermined pressure threshold of the rupture point 1302) and ruptures the rupture point 1302 to provide cooling fluid into the battery housing 1254. In some embodiments, during operation, the controller (e.g., the controller 810 or a controller dedicated to the battery cooling system 1300) detects the onset of a battery thermal event (e.g., based on data from the health sensors 1256) and, in response, the controller provides a notification (e.g., an audio notification and/or a visual notification on the user interface 820 and/or a remote device (e.g., a tablet, a cellular device, etc.) in communication with the controller. A user receives the notification and in response manually transitions the supply valve 1312 from the closed position to the open position, which provides cooling fluid into the cooling conduit 736 at an increased pressure (e.g., a pressured above the predetermined pressure threshold of the rupture point 1302) and ruptures the rupture point 1302 to provide cooling fluid into the battery housing 1254.

[0173] In some embodiments, where the supply valve 1312 is electronically moved between the closed position and the open position, the supply valve 1312 is automatically moved to the open position upon detection of the onset of a battery thermal event. For example, during operation, the controller (e.g., the controller 810 or a controller dedicated to the battery cooling system 1300) detects the onset of a battery thermal event (e.g., based on data from the health sensors 1256). In response, the controller sends a control signal to the supply valve 1312 to electronically transition the supply valve 1312 from the closed position to the open position, which provides cooling fluid into the cooling conduit 736 at an increased pressure (e.g., a pressured above the predetermined pressure threshold of the rupture point 1302) and ruptures the rupture point 1302 to provide cooling fluid into the battery housing 1254. In these embodiments, a notification (e.g., an audio notification and/or a visual notification on the user interface 820 and/or a remote device (e.g., a tablet, a cellular device, etc.) in communication with the controller) still may be provided to a user to provide an indication that the battery cooling is initiating. In some embodiments, the notification provided to a user may include a failsafe passcode that is required to be input by a user prior to the cooling of the battery pack 710. For example, the controller may be prevented from opening the supply valve 1312 until the passcode is typed in by a user (e.g., via the user interface 820, via a remote device, etc.) to prevent inadvertent cooling of the battery pack 710.

[0174] In some embodiments, the battery cooling system 1300 includes additional rupture points 1320 (optionally included and shown using dashed lines) arranged on or positioned along the cooling conduit 736 downstream of the rupture point 1302. The additional rupture points 1320 may define sequentially decreasing predetermined threshold pressures as they extend further downstream along the cooling conduit 736. This may ensure that any remaining fluid that passes the rupture point 1302 bursts one or more of the additional rupture points 1320 and supplies additional cooling fluid to the battery housing 1254 and/or the battery 1250. Alternatively or additionally, the additional rupture points 1320 may serve as a failsafe in the event that the rupture point 1302 malfunctions and does not rupture or burst.

[0175] In some embodiments, the pump 1304 is a supplemental pump for the battery cooling system 1300 that is

provided in addition to a dedicated coolant pump 1319. The coolant pump 1319 draws fluid (e.g., coolant) from a coolant reservoir or tank 1321 and pumps the coolant to the cooling conduit 736. In some embodiments (e.g., that do not include the pump 1304 or that the pump 1304 is not coupled to the cooling conduit 736), during a thermal event, the coolant pump 1319 is configured to pump the coolant at a pressure above the predetermined pressure threshold of the rupture point 1302 and the additional rupture points 1320 so that the fluid (e.g., coolant) flows out of the cooling conduit 736 and into the battery housing 1254. In some embodiments (e.g., that include the pump 1304 and the pump 1304 is coupled to the cooling conduit 736), during a thermal event, the pump 1304 is a water pump and is configured to provide the water at a first pressure that is (a) higher than a second pressure of the coolant provided by the coolant pump 1319 and (b) above the predetermined pressure threshold of the rupture point 1302 and the rupture points 1320 such that the water flows and/or coolant out of the cooling conduit 736 and into the battery housing 1254.

[0176] FIG. 38 illustrates an exemplary embodiment of the battery cooling system 1300 that includes a second type of fluid diverter, shown as release valve 1322, rather than the rupture point 1302 (or the additional rupture points 1320). The release valve 1322 is arranged on the cooling conduit 736 within the battery housing 1254. In some embodiments, the release valve 1322 is in the form of a check valve that is designed to crack, open, or release (i.e., open and provide cooling fluid into the battery housing 1254) at a predetermined threshold pressure. For example, the check valve may be a spring-biased check valve where the spring load and flow area of the check valve define the predetermined threshold pressure. During operation, the controller (e.g., the controller 810 or a controller dedicated to the battery cooling system 1300) detects the onset of a battery thermal event (e.g., based on data from the health sensors 1256) and, in response, the supply valve 1312 is moved to the open position (either manually or electronically) or the hose coupling 1314 is manually moved to the connected state. Regardless of the specific implementation, once fluid communication is provided from the pump 1304 to the cooling conduit 736, the increased pressure provided by the pump 1304 forces the release valve 1322 to crack, open, or release and provide cooling fluid into the battery housing 1254 to cool the battery housing 1254 and/or the battery 1250, or batteries 1250, therein.

[0177] In some embodiments, the release valve 1322 is in the form of an electrically-operated control valve (e.g., a solenoid-operated control valve, a solenoid-operated on-off valve, an electronic ball valve, an electronic gate valve, a solenoid-operated spool valve, or an equivalent valve). For example, the release valve 1322 may include a solenoid or an electric actuator that is configured to selectively move the release valve 1322 between a closed position where fluid flows through the release valve 1322 and along the cooling conduit 736 and an open position where fluid flows from the cooling conduit 736 and into the battery housing 1254 to cool the battery housing 1254 and/or the battery 1250, or batteries 1250, arranged therein. In some embodiments, the release valve 1322 is in communication with a controller (e.g., the controller 810 or a controller dedicated to the battery cooling system 1300) and configured to be selectively moved from the closed position to the open position in response to the detection of a battery thermal event (e.g.,

via the health sensor 1256). In some embodiments, during operation, the controller (e.g., the controller 810 or a controller dedicated to the battery cooling system 1300) detects the onset of a battery thermal event (e.g., based on data from the health sensors 1256) and, in response, the controller sends a signal to the release valve 1322 that moves the release valve 1322 from the closed position to the open position. Once fluid communication is provided between the pump 1304 and the cooling conduit 736 (e.g., by manually or electronically moving the supply valve 1312 or manually moving the hose coupling 1314), cooling fluid is provided into the battery housing 1254 to cool the battery housing 1254 and/or the battery 1250, or batteries 1250, therein. In some embodiments, the battery cooling system 1300 includes the release valve 1322, but the controller does not open the release valve 1322 to permit the cooling fluid to cycle through the battery cooling system 1300 (e.g., for cooling purposes, to drain the state of charge of the ESS 700, etc.).

[0178] In some embodiments, during a thermal event, the coolant pump 1319 is configured to pump the coolant at a pressure above the predetermined pressure threshold of the release valve 1322 so that the fluid (e.g., coolant) flows out of the cooling conduit 736 and into the battery housing 1254. In some embodiments, during a thermal event, the pump 1304 is a water pump and is configured to provide the water at a first pressure that is (a) higher than a second pressure of the coolant provided by the coolant pump 1319 and (b) above the predetermined pressure threshold of the release valve 1322 such that the water and/or coolant flows out of the cooling conduit 736 and into the battery housing 1254.

[0179] As described herein, the vehicle 10 can include a plurality of battery packs 710. The battery cooling system 1300 can be configured to provide pack, housing, battery, and/or cell-specific cooling based, for example, on the individual monitoring of the packs, housings, batteries, and/or cells by the health sensors 1256. For example, FIG. 39 illustrates an exemplary embodiment of the battery cooling system 1300 being integrated into a plurality of cooling conduits 736 of the ESS cooling system 730 to provide individualized cooling to a first battery pack 710a, a second battery pack 710b, and an nth battery pack 710c. Each of the components of the battery packs 710a, 710b, 710c and the battery cooling system 1300 is identified in FIG. 39 using the suffix “a” for the first battery pack 710a, the suffix “b” for the second battery pack 710b, and the suffix “c” for the nth battery pack 710c. For example, the first battery pack 710a includes a first battery housing 1254a having a first battery 1250a or batteries 1250a, the second battery pack 710b includes a second battery housing 1254b having a second battery 1250b or batteries 1250b, and the nth battery pack 710c includes an nth battery housing 1254c having an nth battery 1250c or batteries 1250c. In the illustrated embodiment, each of the cooling conduits 736 extend into and through the battery housings 1254a, 1254b, 1254c (e.g., similar to the embodiments illustrated in FIGS. 38 and 39). The design, properties, and operation of the battery cooling system 1300 of FIG. 39 may be similar to the description herein with respect to the embodiments of FIGS. 37 and 38, except the battery cooling system 1300 is configured to provide individualized cooling to one or more of the battery packs 710a, 710b, 710c (and individualized cooling to the batteries 1250a, 1250b, 1250c and/or individualized cooling to the cells).

[0180] For example, under certain operating conditions, an onset of a battery thermal event may be detected in or at one of the battery packs 710a, 710b, 710c (e.g., via the health sensors 1256 dedicated to that battery pack). In embodiments where the battery cooling system 1300 includes electrically-operated release valves 1322, the controller is configured to move or open the release valve 1322 in the one of the battery packs 710a, 710b, 710c in which the battery thermal event was detected. In embodiments where the battery cooling system 1300 includes rupture points 1302 or mechanically-operated release valves 1322 (e.g., check valves), the battery cooling system 1300 includes selection valves 1324 arranged upstream of each of the battery packs 710a, 710b, 710c. Specifically, the battery cooling system 1300 includes a first selection valve 1324a arranged between the connection point 1316 and the first battery pack 710a, a second selection valve 1324b arranged between the connection point 1316 and the second battery pack 710b, and an nth selection valve 1324c arranged between the connection point 1316 and the nth battery pack 710c.

[0181] In some embodiments, the selection valves 1324 are each in the form of an electrically-operated control valve (e.g., a solenoid-operated control valve, a solenoid-operated on-off valve, an electronic ball valve, an electronic gate valve, a solenoid-operated spool valve, or an equivalent valve). For example, the selection valves 1324 may each include a solenoid or an electric actuator that is configured to selectively move a respective one of the selection valves 1324 between a closed position where fluid communication is prevented between the pump 1304 and the battery pack 710 arranged downstream of the respective selection valve 1324 and an open position where fluid communication is provided between the pump 1304 and the rupture point 1302 or the release valve 1322 arranged within the downstream battery pack 710. During operation, the controller (e.g., the controller 810 or a controller dedicated to the battery cooling system 1300) detects the onset of a battery thermal event (e.g., based on data from the health sensors 1256) in one of the battery packs 710a, 710b, 710c. In response, the controller sends a signal to the selection valve 1324 (e.g., the first selection valve 1324a, the second selection valve 1324b, or the nth selection valve 1324c) that corresponds with the battery pack 710a, 710b, 710c within which the battery thermal event was detected. The signal from the controller moves the respective selection valve 1324 to the open position and provides fluid communication between the pump 1304 and the rupture point 1302 or the release valve 1322 within the corresponding battery pack 710a, 710b, 710c. As described herein, the rupture point 1302 or the release valve 1322 can provide cooling fluid into the respective battery housing 1254 (e.g., the first battery housing 1254a, the second battery housing 1254b, or the nth battery housing 1254c), which cools the respective battery housing 1254 and/or the battery, or batteries 1250 (e.g., the first battery 1250a, the second battery 1250b, or the nth battery 1250c) arranged therein.

[0182] In some embodiments, the cooling conduits 736 of the ESS cooling system 730 are arranged to provide cooling adjacent to or around the battery housings 1254 of the battery packs 710. FIGS. 40-42 illustrate exemplary embodiments of the battery cooling system 1300 being integrated into a cooling conduit 736 that extends around the battery housing 1254 of a battery pack 710. In these embodiments,

the battery cooling system 1300 is configured to provide cooling to the areas surrounding the battery housing 1254 and to the battery housing 1254 itself. In general, the operation of the battery cooling system 1300 is the same as described herein with respect to FIGS. 37-39 and the description of FIGS. 37-39 applies to the battery cooling systems of FIG. 40-42, except the location of the cooling conduit 736 is changed from extending through the battery housing 1254 to extending around the battery housing 1254.

[0183] For example, in the embodiment of FIG. 40, the battery cooling system 1300 includes the rupture point 1302 arranged on or positioned along the cooling conduit 736, with the rupture point 1302 being arranged or positioned externally to the battery housing 1254. In some embodiments, the battery cooling system 1300 includes the release valve 1322 arranged on or positioned along the cooling conduit 736 externally from the battery housing 1254, as shown in FIG. 41. In some embodiments, ESS cooling system 730 includes a plurality of cooling conduits 736, each extending around a corresponding battery pack 710a, 710b, 710c, and the battery cooling system 1300 is configured to provide individualized cooling to the battery packs 710a, 710b, 710c, as shown in FIG. 42.

[0184] In some embodiments, during a thermal event, the coolant pump 1319 is configured to pump the coolant at a pressure above the predetermined pressure threshold of the rupture point 1302, the additional ruptures points 1320, and/or the release valve 1322 so that the fluid (e.g., coolant) flows out of the cooling conduit 736 and around the battery housing 1254. In some embodiments, during a thermal event, the pump 1304 is a water pump and is configured to provide the water at a first pressure that is (a) higher than a second pressure of the coolant provided by the coolant pump 1319 and (b) above the predetermined pressure threshold of the rupture point 1302, the additional ruptures points 1320, and/or the release valve 1322 such that the water and/or coolant flows out of the cooling conduit 736 and around the battery housing 1254.

[0185] In some embodiments, the ESS cooling system 730 and the corresponding battery cooling system 1300 integrated therein includes cooling conduits 736 that both extend through the battery housings 1254 and around the battery housings 1254. Accordingly, the embodiments of FIGS. 37-39 and FIGS. 40-42 may be combined to provide cooling both internally within the battery housings 1254 and externally to the battery housings 1254.

Supplemental Cooling Conduit

[0186] FIGS. 43-48 illustrate exemplary embodiments of the battery cooling system 1300 being integrated into a second, supplementary, or dedicated thermal event management cooling system, shown as supplemental cooling system 1350, that is provided on the vehicle 10 in addition to the ESS cooling system 730. For example, the ESS cooling system 730 is a first battery cooling system including one or more first cooling conduits (e.g., the cooling conduit 736) that are arranged adjacent to or run through a battery (e.g., the battery 1250, or batteries 1250, within a battery pack 710) or a battery housing (e.g., the battery housing 1254), and the supplemental cooling system 1350 is a second battery cooling system including one or more second cooling conduits that are in fluid communication with the battery housing (e.g., the battery housing 1254) to provide cooling fluid into and/or around the battery housing and/or the

battery or batteries thereof. More specifically, the ESS cooling system 730 may be configured to operate during normal operating conditions (e.g., when a thermal event is not present or predicted) to thermally manage the ESS 700, while the supplemental cooling system 1350 may be configured to operate prior to or during a battery thermal event to supplement the ESS 700, or replace operation of the ESS 700, to mitigate or stop the battery thermal event. As described herein, in some embodiments, the cooling conduit 736 of the ESS cooling system 730 is pumped with coolant by the coolant pump 1319, which draws coolant from the coolant tank 1321. In some embodiments, the coolant tank 1321 is a first reservoir configured to store a first fluid (e.g., coolant), and the coolant pump 1319 is a first pump.

[0187] The supplemental cooling system 1350 includes one or more second cooling conduits 1352 that are provided on the vehicle 10 in addition to the cooling conduits 736. In general, the design, properties, and operation of the supplemental cooling system 1350 is similar to the battery cooling system 1300 (described above with respect to FIGS. 37-42), with similar features identified using like reference numerals, except as described herein or apparent from the figures. With specific reference to FIG. 43, the supplemental cooling system 1350 includes the second cooling conduit 1352, the rupture point 1302, the pump 1304, the tank 1306, the pump outlet port 1308, the supply port 1310, and one of the supply valve 1312 or the hose coupling 1314. In some embodiments, the pump 1304 is a second pump (e.g., the water pump) and the tank 1306 is a second tank (e.g., the water tank) configured to store a second fluid (e.g., water).

[0188] In the illustrated embodiment, the second cooling conduit 1352 extends through the battery housing 1254. The pump 1304 is in fluid communication with the second cooling conduit 1352 through the pump outlet port 1308, the supply valve 1312 or the hose coupling 1314, and the supply port 1310. In some embodiments, the supplemental cooling system 1350 includes the additional rupture points 1320 (optionally included and shown using dashed lines) arranged on or positioned along the second cooling conduit 1352 downstream of the rupture point 1302.

[0189] In general, the operation of the supplemental cooling system 1350 of FIG. 43 is similar to the battery cooling system 1300 of FIG. 37, except the cooling fluid is provided to the second cooling conduit 1352, rather than the cooling conduit 736. For example, during operation, the controller (e.g., the controller 810 or a controller dedicated to the supplemental cooling system 1350) detects the onset of a battery thermal event (e.g., based on data from the health sensors 1256). In response, the supply valve 1312 is moved to the open position (either manually or electronically) or the hose coupling 1314 is manually moved to the connected state. Regardless of the specific implementation for communicating the cooling fluid from the pump 1304 to the second cooling conduit 1352, once fluid communication is provided from the pump 1304 to the second cooling conduit 1352, the increased pressure provided by the pump 1304 forces the rupture point 1302 to rupture and provide the cooling fluid into the battery housing 1254 to cool the battery housing 1254 and/or the battery 1250 or batteries 1250 therein.

[0190] FIG. 44 illustrates an exemplary embodiment of the supplemental cooling system 1350 that includes the release valve 1322, rather than the rupture point 1302 (or the additional rupture points 1320). The release valve 1322 is

arranged on or positioned along the second cooling conduit 1352 within the battery housing 1254. In general, the operation of the supplemental cooling system 1350 of FIG. 44 is similar to the battery cooling system 1300 of FIG. 38, except the cooling fluid is provided to the second cooling conduit 1352, rather than the cooling conduit 736. For example, during operation, the controller (e.g., the controller 810 or a controller dedicated to the supplemental cooling system 1350) detects the onset of a battery thermal event (e.g., based on data from the health sensors 1256). In response, the supply valve 1312 is moved to the open position (either manually or electronically) or the hose coupling 1314 is manually moved to the connected state. In some embodiments, once fluid communication is provided from the pump 1304 to the second cooling conduit 1352, the increased pressure provided by the pump 1304 forces the release valve 1322 to crack, open, or release and provide cooling fluid into the battery housing 1254 to cool the battery housing 1254 and/or the battery 1250, or batteries 1250, therein. In some embodiments, the controller sends a signal to the release valve 1322 that moves the release valve 1322 from the closed position to the open position, and once fluid communication is provided between the pump 1304 and the second cooling conduit 1352 (e.g., by manually or electronically moving the supply valve 1312 or manually moving the hose coupling 1314), cooling fluid is provided into the battery housing 1254 to cool the battery housing 1254 and/or the battery 1250, or batteries 1250, therein. In some embodiments, the supplemental cooling system 1350 includes the release valve 1322, but the controller does not open the release valve 1322 to permit the second cooling fluid to cycle through the supplemental cooling system 1350 (e.g., for supplemental cooling purposes, to drain the state of charge of the ESS 700, etc.). In some embodiments, the supplemental cooling system 1350 does not include the rupture point 1302, the additional rupture points 1320, or the release valve 1322. Instead, the second cooling conduit 1352 is a fixed loop that permits cycling the second cooling fluid through the supplemental cooling system 1350.

[0191] FIG. 45 illustrates an exemplary embodiment of the supplemental cooling system 1350 including a plurality of second cooling conduits 1352 to provide individualized cooling to a first battery pack 710a, a second battery pack 710b, and an nth battery pack 710c. Each of the components of the battery packs 710a, 710b, 710c and the supplemental cooling system 1350 is identified in FIG. 45 using the suffix “a” for the first battery pack 710a, the suffix “b” for the second battery pack 710b, and the suffix “c” for the nth battery pack 710c. In general, the operation of the supplemental cooling system 1350 of FIG. 45 is similar to the battery cooling system 1300 of FIG. 39, except the cooling fluid is provided to the second cooling conduits 1352, rather than the cooling conduits 736. For example, under certain operating conditions, an onset of a battery thermal event may be detected one of the battery packs 710a, 710b, 710c (e.g., via the health sensors 1256 dedicated to that battery pack). In embodiments where the supplemental cooling system 1350 includes electrically-operated release valves 1322, the controller is configured to move the release valve 1322 in the one of the battery packs 710a, 710b, 710c in which the battery thermal event was detected. In embodiments where the battery cooling system 1300 includes rupture points 1302 or mechanically-operated release valves 1322 (e.g., check valves), the battery cooling system 1300

includes the selection valves 1324 arranged upstream of each of the battery packs 710a, 710b, 710c.

[0192] During operation, the controller (e.g., the controller 810 or a controller dedicated to the supplemental cooling system 1350) detects the onset of a battery thermal event (e.g., based on data from the health sensors 1256) in one of the battery packs 710a, 710b, 710c. In response, the controller sends a signal to the selection valve 1324 (e.g., the first selection valve 1324a, the second selection valve 1324b, or the nth selection valve 1324c) that corresponds with the battery pack 710a, 710b, 710c within which the battery thermal event was detected. The signal from the controller moves the respective selection valve 1324 to the open position and provides fluid communication between the pump 1304 and the rupture point 1302 or the release valve 1322 within the corresponding battery pack 710a, 710b, 710c. As described herein, the rupture point 1302 or the release valve 1322 can provide cooling fluid into the respective battery housing 1254 (e.g., the first battery housing 1254a, the second battery housing 1254b, or the nth battery housing 1254c), which cools the respective battery housing 1254 and/or the battery 1250, or batteries 1250 (e.g., the first battery 1250a, the second battery 1250b, or the nth battery 1250c) arranged therein.

[0193] In some embodiments, the second cooling conduit 1352 of the supplemental cooling system 1350 is arranged to provide cooling adjacent to or around the battery housings 1254 of the battery packs 710. FIGS. 46-48 illustrate exemplary embodiments of the supplemental cooling system 1350 including a second cooling conduit 1352 that extends around the battery housing 1254 of a battery pack 710. In these embodiments, the supplemental cooling system 1350 is configured to provide cooling to the areas surrounding the battery housing 1254 and to the battery housing 1254 itself. In general, the operation of the supplemental cooling system 1350 is the same as described herein with respect to FIGS. 43-45 and the description of FIGS. 43-45 applies to the second cooling systems of FIG. 46-48, except the location of the second cooling conduit 1352 is changed from extending through the battery housing 1254 to extending around the battery housing 1254.

[0194] For example, in the embodiment of FIG. 46, the supplemental cooling system 1350 includes the rupture point 1302 arranged on or positioned along the second cooling conduit 1352, with the rupture point 1302 being arranged externally to the battery housing 1254. In some embodiments, the supplemental cooling system 1350 includes the release valve 1322 arranged on or positioned along the second cooling conduit 1352 externally from the battery housing 1254, as shown in FIG. 47. In some embodiments, the supplemental cooling system 1350 includes a plurality of second cooling conduits 1352, each extending around a corresponding battery housing 1254a, 1254b, 1254c, and the supplemental cooling system 1350 is configured to provide individualized cooling to the battery housings 1254a, 1254b, 1254c, as shown in FIG. 48.

[0195] In some embodiments, the supplemental cooling system 1350 includes cooling conduits 1352 that both extend through the battery housings 1254 and around the battery housings 1254. Accordingly, the embodiments of FIGS. 43-45 and FIGS. 46-48 may be combined to provide cooling both internally with the battery housings 1254 and externally to the battery housings 1254. In some embodiments, the release valves 1322 include nozzles or function as

nozzles that can be specifically oriented to direct the cooling fluid at particular locations within and/or around the battery housings 1254. Further, although the concepts from FIGS. 37-48 are not specifically shown to be combined in a single figure to avoid overcrowding the images, it should be understood that the concepts from FIGS. 37-48 may be used in any combination together (see, e.g., FIG. 74 with a cooling conduit 736, 1352 extending into and around the battery housing 1254).

[0196] In some embodiments, the secondary cooling conduit 1352 may include a plurality of nozzles 1360 arranged within the housing 702 (e.g., the global housing 1602) and/or the battery housing 1254, as shown in FIGS. 75 and 76. For example, the nozzles 1360 may be arranged laterally (see, e.g., FIG. 75) and vertically (see, e.g., FIG. 76) within the housing 702. When fluid (e.g., water, coolant, etc.) is provided into the secondary cooling conduit 1352 from the pump 1304, the pump 1319, and/or an external source (e.g., from a source connected to a flood port 1600 as described herein), the fluid may flow from an inlet 1362 connected to the housing 702, through the secondary cooling conduit 1352, which extends through the frame members 704, and out of the nozzles 1360 to provide cooling to the ESS 700 (and the batteries 1250 arranged therein).

External Port

[0197] FIGS. 49-56 illustrate exemplary embodiments of a vehicle (e.g., the vehicle 10) that includes an external port 1400 configured to provide fluid access to one or more batteries, packs, and/or cells, and enable selective cooling of the batteries, packs, and/or cells. In general, the external port 1400 is coupled to an external surface, portion, structure, or wall of the vehicle 10 to facilitate access from the exterior of the vehicle 10. For example, the external port 1400 can be coupled to an external surface, portion, structure, or wall of the front cabin 20, the rear section 30, the pump house 602, or another externally-exposed portion of the vehicle 10.

[0198] With specific reference to FIGS. 49 and 50, the external port 1400 is coupled to an external surface or wall 1402 of the pump house 602. In the illustrated embodiment, the external port 1400 extends outwardly from the external wall 1402 and protrudes from the external wall 1402. In some embodiments, the external port 1400 is arranged within the external wall 1402 so that a distal end of the external port 1400 is arranged approximately flush with the external wall 1402 (i.e., does not protrude therefrom). Regardless of the specific orientation of the external port 1400, the external port 1400 extends through the external wall 1402 and provides fluid communication to a cooling conduit (see, e.g., FIG. 50). In some embodiments, the external port 1400 is in fluid communication with the cooling conduit(s) 736 in the battery cooling system 1300. That is, the external port 1400 may act as the supply port 1310 in the battery cooling system 1300, with the external port 1400 being configured to receive cooling fluid from the pump 1304 (e.g., a remote pump or fluid source) and supply the cooling fluid to the cooling conduit(s) 736. In some embodiments, the external port 1400 is in fluid communication with the second cooling conduit(s) 1352 in the supplemental cooling system 1350. That is, the external port 1400 may act as the supply port 1310 in the supplemental cooling system 1350, with the external port 1400 being configured to receive cooling fluid from the pump 1304

(e.g., a remote pump or fluid source) and supply the cooling fluid to the second cooling conduit(s) 1352.

[0199] With the external port 1400 providing direct access to the cooling conduit(s) 736 or the second cooling conduit (s) 1352, an external pump or fluid source 1404 can be selectively coupled to the external port 1400 to provide cooling to the battery packs 710, the battery housings 1254, and/or the batteries 1250 or the cells 1252 arranged within the battery housings 1254. For example, in some embodiments, an external pump (e.g., a pump arranged remotely from the vehicle 10) is configured to be coupled to the external port 1400. In some embodiments, the external pump is arranged on an adjacent vehicle (e.g., a fire truck). In some embodiments, the external port 1400 is configured to be connected to a fluid source in the form of a fire hydrant that is connected to a hose and coupled to the external port 1400.

[0200] During operation, upon detection of a battery thermal event (e.g., via the health sensors 1256), a user is supplied with a notification and instructed to connect the external pump or fluid source 1404 to the external port 1400. Once the external pump or fluid source 1404 is connected to the external port 1400, fluid communication is provided between the external pump or fluid source 1404 and the cooling conduit(s) 736 or the second cooling conduit(s) 1352. Once the cooling fluid is supplied to the cooling conduit(s) 736 or the second cooling conduit(s) 1352, the functionality described herein, for example, using the rupture point 1302 or the release valve 1322, controls cooling of the battery packs 710, the battery housings 1254, and/or the batteries 1250 or the cells 1252 arranged within the battery housings 1254, as described herein. That is, the vehicle 10 can include the components of the battery cooling system 1300 or the supplemental cooling system 1350 that are downstream of the supply port 1310, and the connection to the external port 1400 (e.g., the supply port 1310) enables the external pump or fluid source 1404 to provide cooling fluid to selective battery packs 710, battery housings 1254, and/or batteries 1250 or cells 1252 arranged within the battery housings 1254.

[0201] As described herein, in some embodiments, the vehicle 10 includes an aerial ladder assembly with a water turret coupled to a distal or free end thereof. In these embodiments, the water turret can be used as the external fluid source 1404 to couple to and supply cooling fluid to the external port 1400 (of another vehicle 10). For example, the pump 604 may be connected to the water turret to provide pressurized cooling fluid to the water turret. With specific reference to FIG. 51A, the vehicle 10 includes a water turret 1406 arranged on an aerial ladder assembly 1408. In general, the aerial ladder assembly 1408 may include one or more turret actuators or motors 1410 that are configured to move the aerial ladder assembly 1408 and the water turret 1406 arranged thereon to a particular position. In some embodiments, the turret actuators 1410 are in communication with the controller 810 and the controller 810 is configured to control the operation of the turret actuators 1410. In some embodiments, the aerial ladder assembly 1408 includes a dedicated controller on the vehicle 10 that is configured to control the operation of the turret actuators 1410. In some embodiments, the turret actuators 1410 are configured to be manually, remotely, or autonomously controlled to navigate the water turret 1406 proximate to the external port 1400 to enable the water turret 1406 to shoot water at or connect to the external port 1400. For example, in some embodiments,

the turret actuators **1410** are configured to couple to a turret nozzle **1412** arranged at a distal end of the water turret **1406** to the external port **1400**.

[0202] By way of example, during operation, upon detection of a battery thermal event (e.g., via the health sensors **1256**), the water turret **1406** may be manually, remotely, or autonomously navigated to the external port **1400** so that the turret nozzle **1412** couples to the external port **1400**. With the turret nozzle **1412** coupled to the external port **1400**, fluid communication is provided between the water turret **1406** and the cooling conduit(s) **736** or the second cooling conduit(s) **1352**. Once the cooling fluid is supplied to the cooling conduit(s) **736** or the second cooling conduit(s) **1352**, the functionality described herein, for example, using the rupture point **1302** or the release valve **1322**, controls cooling of the battery packs **710**, the battery housings **1254**, and/or the batteries **1250** or the cells **1252** arranged within the battery housings **1254**, as described herein. By way of another, the vehicle **10** may arrive at a scene where another vehicle is experiencing a battery thermal event (e.g., an electric passenger vehicle, an electric semi-tractor, etc.). The water turret **1406** may be manually, remotely, or autonomously navigated to the external port **1400** of the other vehicle **10** to mitigate the battery thermal event.

[0203] In some embodiments, the vehicle **10** may be in the form of another type of vehicle (e.g., a mixer truck, a refuse vehicle, a delivery vehicle, passenger vehicle, etc.), with the external port **1400** (or the flood port **1600**) arranged thereon. In these embodiments, an adjacent vehicle (e.g., a fire fighting vehicle or fire truck) may couple to the external port **1400** (e.g., using a water turret or a hose) and flood the external port **1400** with a cooling fluid (e.g., water). In some embodiments, the refuse vehicle (e.g., refuse vehicle **1710**) includes an on-board agent concentrate distribution system (e.g., on-board agent distribution system **1730**) that stores fire fighting agent or concentrate. The on-board agent concentrate distribution system may be disposed within a refuse body and connected to the external port **1400** to facilitate dispersing fire fighting agent or concentrate within the refuse body when water is injected into the external port **1400**. By way of example, during a refuse fire within the refuse body, water may be injected into the external port **1400**, which will flow to the on-board agent concentrate distribution system and mix with the fire fighting agent or concentrate and then be disbursed throughout the refuse body (e.g., via nozzle, outlets, conduits, etc.) to extinguish the refuse fire.

[0204] With specific reference to FIG. **51B**, in some embodiments, the aerial ladder assembly **1408** includes a snozzle **1424** coupled to a distal end thereof. The snozzle **1424** is designed to penetrate through an external wall of a vehicle (e.g., the vehicle **10**, a mixer truck, a refuse vehicle, a delivery vehicle, passenger vehicle, etc.) and into a battery enclosure (e.g., the housing **702**, the battery housing **1254**, etc.), or couple to a port of the vehicle. In the illustrated embodiment, the snozzle **1424** is penetrating through a battery housing **1426** and the vehicle **10** is in the form of a mixer truck (e.g., mixer truck **1700**). In some embodiment, the snozzle **1424** is configured to engage, couple with, or penetrate through the supply port **1310**, the external port **1400**, or the flood port **1600** described herein. In some embodiments, the snozzle **1424** is configured to penetrate through an external wall of a vehicle at any location and use the pointed nozzle of the snozzle **1424** to penetrate into an internal cavity of the battery enclosure. In some embodi-

ments, the snozzle **1424**, or at least a nozzle at the distal end of the snozzle **1424**, is formed from a high heat resistant material (e.g., a metal with a melting point above 2000° F.). In some embodiments, the snozzle **1424** is fabricated from a metal material (e.g., tungsten, molybdenum, titanium, chromium, tantalum, iron, steel, nickel, stainless steel, etc.).

[0205] In some embodiments, rather than the external pump or fluid source **1404**, the external port **1400** is configured to couple to the pump **604** on board the vehicle **10**, or another pump on board the vehicle **10** that is dedicated to battery cooling (e.g., the pump **1304**). FIGS. **52** and **53** illustrate an exemplary embodiment of the external port **1400** being coupled to the external surface or wall **1402** of the pump house **602**, and the vehicle **10** further including the pump outlet port **1308** mounted on the external wall **1402** adjacent to the external port **1400**. In the illustrated embodiment, the pump outlet port **1308** extends outwardly from the external wall **1402** and protrudes from the external wall **1402**. In some embodiments, the pump outlet port **1308** is arranged within the external wall **1402** so that a distal end of the pump outlet port **1308** is arranged approximately flush with the external wall **1402** (i.e., does not protrude therefrom). Regardless of the specific orientation of the pump outlet port **1308**, the pump outlet port **1308** extends through the external wall **1402** and provides fluid communication to the pump **604** or the pump **1304** (see, e.g., FIG. **53**). As described herein, the pump **1304** in the battery cooling system **1300** or the supplemental cooling system **1350** may be the pump **604**. Accordingly, the pump outlet port **1308** illustrated in FIGS. **52-56** may act as the pump outlet port **1308** illustrated in FIGS. **37-48**, with the pump outlet port **1308** being configured to receive cooling fluid from the pump **604**. Similarly, as described above, the external port **1400** may act as the supply port **1310** in the battery cooling system **1300** or the supplemental cooling system **1350**. Thus, the selective coupling between the external port **1400** and the pump outlet port **1308** may be controlled by the supply valve **1312** (see, e.g., FIG. **54**) or the hose coupling **1314** (see, e.g., FIGS. **55** and **56**).

[0206] FIG. **54** illustrates an exemplary embodiment of the supply valve **1312** being coupled between the pump outlet port **1308** and the external port **1400** by a supply conduit, line, or hose **1414**. In some embodiments, the supply conduit **1414** and the supply valve **1312** are permanently mounted to the external wall **1402** so that a user may manually move the supply valve **1312** between the closed position and the open position (e.g., in response to a notification instructing the user to move the supply valve **1312** that is generated in response to the detection of the onset of a battery thermal event). In some embodiments, the supply conduit **1414** and the supply valve **1312** are arranged internally within the vehicle **10** (e.g., behind an external surface or wall) and the supply valve **1312** is electrically moved between the closed position and the open position.

[0207] FIGS. **55** and **56** illustrate an exemplary embodiment of the hose coupling **1314** being coupled between the pump outlet port **1308** and the external port **1400**. As described herein, the hose coupling **1314** is manually movable between a disconnected state (see, e.g., FIG. **55**) where a first end **1416** of the hose coupling **1314** is connected to the pump outlet port **1308** and a second, opposing end **1418** of the hose coupling **1314** is disconnected from the external port **1400**. The second end **1418** of the hose coupling **1314** is configured to inhibit fluid flow through the hose coupling

1314, unless the second end **1418** is connected to a port (e.g., a quick disconnect). As such, upon detection of a battery thermal event, a user is supplied with a notification and instructed to connect the hose coupling **1314** to the external port **1400**. Once the second end **1418** of the hose coupling **1314** is connected to the supply port **1310**, the hose coupling **1314** is transitioned to a connected state (see, e.g., FIG. **56**) where fluid communication is provided between (i) the pump **604** or the pump **1304** and (ii) the cooling conduit(s) **736** or the second cooling conduit(s) **1352**.

Battery Cooling Controls

[**0208**] FIG. **57** illustrates a control system **1500** that is configured to control operation of the vehicle **10**, the battery cooling system **1300**, and/or the supplemental cooling system **1350**. The control system includes a controller **1502** that is in communication (e.g., wired or wireless) with the driveline **100**, the subsystems (the pump system **600** and/or the second subsystem **610**), the ESS **700**, the user interface **820**, the health sensors **1256**, one or more valves (e.g., the supply valve **1312**, the release valve(s) **1322**, the selection valve(s) **1324**), the turret actuators **1410**, one or more panel actuators **1504**, one or more disconnect switches **1506**, and an export power port **1508**. In some embodiments, a remote device **1509** is in communication with the vehicle **10** (e.g., with the controller **1502**). In some embodiments, the remote device **1509** is in the form of a tablet, a cellular device, a smartphone, a laptop, a computer, a display, a personal digital assistant (PDA), or an equivalent device.

[**0209**] In some embodiments, the controller **1502** is the native vehicle controller on the vehicle (e.g., the controller **1502** is the same as the controller **810**). In some embodiments, the controller **1502** is a dedicated controller on the vehicle **10** that is provided in addition to the controller **810**. In some embodiments, the controller **1502** is integrated into a battery management system that is configured to monitor a health of the battery packs **710**, and also configured to communicate with the vehicle controller **810**. In some embodiments, the controller **1502** includes two or more controllers (e.g., the controller **810** and another controller in communication with the controller **810**).

[**0210**] Turing to FIG. **58**, the controller **1502** includes a processing circuit **1510** having a processor **1512** and memory **1514**. The processing circuit **1510** can be communicably connected to a communications interface such that the processing circuit **1510** and the various components thereof can send and receive data via the communications interface. The processor **1512** can be implemented as a general purpose processor, an application specific integrated circuit (“ASIC”), one or more field programmable gate arrays (“FPGAs”), a group of processing components, or other suitable electronic processing components.

[**0211**] The memory **1514** (e.g., memory, memory unit, storage device, etc.) can include one or more devices (e.g., RAM, ROM, Flash memory, hard disk storage, etc.) for storing data and/or computer code for completing or facilitating the various processes, layers and modules described in the present application. The memory **1514** can be or include volatile memory or non-volatile memory. The memory **1514** can include database components, object code components, script components, or any other type of information structure for supporting the various activities and information structures described in the present application. According to some embodiments, the memory **1514** is communicably

connected to the processor **1512** via the processing circuit **1510** and includes computer code for executing (e.g., by the processing circuit **1510** and/or the processor **1512**) one or more processes described herein.

Pump and Valve Control

[**0212**] With reference to FIGS. **37-48**, **57**, and **58**, in some embodiments, the controller **1502** is in communication with the pump **604** (or the pump **1304**) and the supply valve **1312** (e.g., in its electronically-movable form). During operation, the controller **1502** is configured to detect the onset of a battery thermal event in one or more battery packs **710**, batteries **1250**, and/or cells **1252** (e.g., via input data from the health sensors **1256**). In response, the controller **1502** is configured to instruct the pump **604** to supply cooling fluid to the supply valve **1312** and instruct the supply valve **1312** to move from the closed position to the open position, which provides the cooling fluid into the cooling conduit **736** or the second cooling conduit **1352**. The rupture point **1302** or the release valve **1322** enable the cooling fluid to flow into or around the battery housing **1254** to cool the battery housing **1254**, the battery **1250** or batteries **1250** within the battery housing **1254**, and/or the cells **1252** arranged within the battery housing **1254**.

[**0213**] In some embodiments, the controller **1502** is in communication with the pump **604** or the pump **1304**, the supply valve **1312**, and the release valve **1322**. During operation, the controller **1502** is configured to detect the onset of a battery thermal event in one or more battery packs **710**, batteries **1250**, and/or cells **1252** (e.g., via input data from the health sensors **1256**). In response, the controller **1502** is configured to instruct the pump **604** or the pump **1304** to supply cooling fluid to the supply valve **1312**, and instruct the supply valve **1312** to move from the closed position to the open position, which provides the cooling fluid into the cooling conduit **736** or the second cooling conduit **1352**. In addition, the controller **1502** is configured to instruct the release valve **1322** to move from the closed position to the open position to provide the cooling fluid into or around the battery housing **1254** to cool the battery housing **1254**, and/or the battery, or batteries, **1250** or cell **1252** arranged within the battery housing **1254**.

[**0214**] In some embodiments, the controller **1502** is in communication with the pump **604** or the pump **1304**, the supply valve **1312**, and the selection valves **1324**. During operation, the controller **1502** is configured to detect the onset of a battery thermal event in one or more battery packs **710**, batteries **1250**, and/or cells **1252** (e.g., via input data from the health sensors **1256**). For example, the controller **1502** may detect the onset of a battery thermal event in the first battery pack **710a**, the first battery **1250a**, or the first cell **1252a**. In response, the controller **1502** is configured to instruct the pump **604** or the pump **1304** to supply cooling fluid to the supply valve **1312**, and instruct the supply valve **1312** to move from the closed position to the open position, which provides the cooling fluid into the cooling conduit(s) **736** and/or the second cooling conduit(s) **1352**. In addition, the controller **1502** is configured to instruct the first selection valve **1324a** to move from the closed position to the open position to provide the cooling fluid to the rupture point **1302** or the release valve **1322**. The rupture point **1302** or the release valve **1322** enable the cooling fluid to flow into or around the battery housing **1254** to cool the battery housing

1254, the battery 1250 or batteries 1250 arranged within the battery housing 1254, or the cells 1252 arranged within the battery housing 1254.

[0215] In some embodiments, the controller 1502 is in communication with the pump 604 or the pump 1304, the supply valve 1312, the selection valves 1324, and the release valves 1322. During operation, the controller 1502 is configured to detect the onset of a battery thermal event in one or more battery packs 710, batteries 1250, and/or cells 1252 (e.g., via input data from the health sensors 1256). For example, the controller 1502 may detect the onset of a battery thermal event in the first battery pack 710a, the first battery 1250a, or the first cell 1252a. In response, the controller 1502 is configured to instruct the pump 604 or the pump 1304 to supply cooling fluid to the supply valve 1312, and instruct the supply valve 1312 to move from the closed position to the open position, which provides the cooling fluid into the cooling conduit(s) 736 and/or the second cooling conduit(s) 1352. In addition, the controller 1502 is configured to instruct the first selection valve 1324a to move from the closed position to the open position to provide the cooling fluid to the first release valve 1322a. Further, the controller 1502 is configured to instruct the release valve 1322a to move from the closed position to the open position to provide the cooling fluid into or around the battery housing 1254 to cool the battery housing 1254, the battery 1250 or batteries 1250 arranged within the battery housing 1254, or the cells 1252 arranged within the battery housing 1254.

Turret Actuators

[0216] With reference to FIGS. 49-51, 57, and 58, in some embodiments, the controller 1502 is in communication with the pump 604 and the turret actuators 1410, and the controller 1502 is configured to selectively instruct the turret actuators 1410 to move the water turret 1406 in response to the controller 1502 detecting the onset of a battery thermal event or detecting another vehicle on scene that is experiencing a thermal event. By way of example, during operation, the controller 1502 may be configured to detect the onset of a battery thermal event in one or more battery packs 710, batteries 1250, and/or cells 1252 (e.g., via input data from the health sensors 1256) on-board the vehicle 10. By way of another example, the vehicle 10 may be driven to a scene where another vehicle 10 is experiencing a thermal event. In response to the detection of the thermal event or in response to being commanded to engage the external port 1400, the controller 1502 may be configured to instruct the turret actuators 1410 to reposition the water turret 1406 proximate to the external port 1400 of the vehicle 10 or of the other vehicle 10 (e.g., so that the water turret 1406 is arranged to shoot cooling fluid into the external port 1400). In some embodiments, the controller 1502 is configured to instruct the turret actuators 1410 to couple the turret nozzle 1412 to the external port 1400 of the vehicle 10 or of the other vehicle 10. Once the water turret 1406 is arranged proximate or coupled to the external port 1400, the controller 1502 is configured to instruct the pump 604 to supply cooling fluid to the external port 1400, which provides cooling fluid into the cooling conduit 736 or the second cooling conduit 1352 and cools the battery housing 1254, the battery or batteries 1250 arranged within the battery housing

1254, and/or the cells 1252 arranged within the battery housing 1254 of the vehicle 10 or of the other vehicle 10, as described herein.

Panel Actuators

[0217] With reference to FIGS. 57-59D, in some embodiments, each of the battery housings 1254 of the battery packs 710 includes a panel actuator 1504. In general, each of the battery housings 1254 includes a plurality of sides or panels 1520 that form an enclosure around the battery 1250, or batteries 1250, arranged therein. At least one of the panels 1520 on each of the battery housings 1254 can be a repositionable (e.g., slidable, retractable, pivotable, etc.), shown as actuating panel 1522, that is pivotally coupled to an adjacent panel 1520 so that the actuating panel 1522 is movable between a first, closed position and a second, open position. In the closed position, the battery housing 1254 forms a sealed enclosure around the battery 1250, or batteries 1250, arranged therein. In the open position, the actuating panel 1522 is rotated or otherwise repositioned/moved related to the adjacent panels 1520 so that the battery housing 1254 defines an opening. The panel actuators 1504 of each of the battery housings 1254 are coupled to the actuating panel 1522 and configured to move the actuating panel 1522 between the closed position and the open position (see, e.g., FIG. 59A). In some embodiments, the panel actuator 1504 may be integrated into the housing 702 and the panel actuator 1504 is configured to actuate (e.g., slidably, retractably, pivotally, etc.) an outer panel of the housing 702.

[0218] In some embodiments, during operation, the controller 1502 is configured to detect the onset of a battery thermal event in one or more battery packs 710, batteries 1250, and/or cells 1252 (e.g., via input data from the health sensors 1256). In response, the controller 1502 is configured to instruct the panel actuator 1504 to move the actuating panel 1522 from the closed position to the open position, which enables a cooling fluid to be deluged into the battery housing 1254 (e.g., via the rupture point 1302, via the release valve 1322, a user manually introducing cooling fluid into the battery housing 1254 via a water hand line, via the water turret 1406, the snozzle 1424, etc.).

[0219] In some embodiments, the panel actuator 1504 may be configured to selectively open and close a port 1505 (e.g., the external port 1400, the flood port 1600, or another port) in the housing 702 or the battery housing 1254, as shown in FIG. 59B. For example, the panel actuator 1504 may be coupled to another panel that is arranged externally to or internally to the housing 702 or the battery housing 1254, and the actuator 1504 may extend and retract the panel to close and open the port 1505, respectively. In some embodiments, a piston or rod of the actuator 1504 itself may open and close the port 1505 via actuation of the piston or rod. In any case, the actuator 1504 may be selectively actuated by the controller 1502 to move between a first position where the port 1505 is blocked where fluid is prevented from entering the housing 702 or the battery housing 1254 through the port 1505 and a second position where the port 1505 is open where fluid is allowed to flow into the housing 702 or the battery housing 1254.

[0220] In some embodiments, the panel actuator 1504 may be arranged externally from the housing 702 or the battery housing 1254, as shown in FIG. 59C. For example, the panel actuator 1504 may be supported on the chassis or frame 12. In some embodiments, panel actuator 1504 may be coupled

to a linkage or support arm, where the linkage extends between the housing 702 and the panel actuator 1504. A piston or rod of the actuator 1504 may include a pointed or sharpened distal end that is directed toward an outer panel of the housing 702 or the battery housing 1254. The panel actuator 1504 may be selectively actuated, in response to detecting a thermal event, and extend from a retracted position to an extended position, and then back to a retracted position. The sharpened distal end of the panel actuator 1504 may form a hole or port in the housing 702 or battery housing 1254 after the panel actuator 1504 extends through the housing 702 or the battery housing 1254. The port provides access to an internal cavity of the housing 702 and/or the battery housing 1254 and fluid may be provided into the internal cavity through the port formed by the panel actuator 1504.

[0221] In some embodiments, as shown in FIG. 59D, the housing 702 or the battery housing 1254 may include a portion 1507 that is structurally weakened (e.g., perforated, reduced in thickness, made of a less dense material, etc.) and identified, predefined, or pre-selected as a location that the housing 702 or battery housing 1254 is to be breached and flooded with fluid (e.g., using the water turret 1406, the snozzle 1424, the javelin connector 1620, the nozzle connector 1630, or another device capable of penetrating through the portion 1507) in response to detecting a thermal event. In some embodiments, the portion 1507 defines a circular shape. In some embodiments, the portion 1507 may define a rectangular shape, a triangular shape, a round shape, or another shape.

Disconnect Switches

[0222] With reference to FIGS. 57, 58, and 60, in some embodiments, the vehicle 10 includes a disconnect switch 1530 electrically connected between each battery pack 710, or between each battery 1250 arranged within each of the battery packs 710. In general, the disconnect switches 1530 are configured to selectively disconnect one or more of the batteries 1250 to either electrically disable a battery experiencing the onset of a battery thermal event, or to drain a charge, or a SoC, of a battery experiencing the onset of a battery thermal event. For example, the vehicle 10 can include a first disconnect switch 1530a connected to a first battery 1250a, a second disconnect switch 1530b connected to a second battery 1250b, and an nth disconnect switch 1530c connected to an nth battery 1250c (see, e.g., FIG. 60). In general, each of the disconnect switches 1530 is configured to either electrically connect or electrically disconnect one of the batteries 1250 from a power bus 1532, which is used to connect the ESS 700 to the various components on the vehicle 10 that receive power from the ESS 700 (e.g., the driveline 100 (e.g., the TAD 400, the ETD 500, the pump system 600, the second subsystem 610), and/or accessories, etc.).

[0223] The controller 1502 is in communication with each of the disconnect switches 1530 and configured to selectively transition each of the disconnect switches 1530 between an electrically connected state where the battery 1250 connected to the disconnect switch 1530 is electrically connected to the power bus 1532 and an electrically disconnected state where the battery 1250 is electrically disconnected from the power bus 1532. In some embodiments, during operation, the controller 1502 is configured to detect the onset of a battery thermal event in one or more battery

packs 710, batteries 1250, and/or cells 1252 (e.g., via input data from the health sensors 1256). For example, the controller 1502 may detect the onset of a battery thermal event in the first battery pack 710a, the first battery 1250a, or the first cell 1252a. In some embodiments, in response, the controller 1502 is configured to instruct the first disconnect switch 1530a to transition from the electrically connected state to the electrically disconnected state, which electrically disconnects the first battery 1250a from the power bus 1532 and maintains operation of the second battery 1250b and the nth battery 1250c. In some embodiments, selective cooling can be applied to the first battery 1250a according to any of the cooling systems and methods described herein.

[0224] In some embodiments, in response to the controller 1502 detecting the onset of a battery thermal event in the first battery 1250a, the controller 1502 is configured to instruct the second disconnect switch 1530b and the nth disconnect switch 1530c to both transition from electrically connected state to the electrically disconnected state (rather than transitioning the first disconnected switch 1530a to the electrically disconnected state), which electrically disconnects the second battery 1250b and the nth battery 1250c from the power bus 1532. In this way, for example, power is forced to be drawn from the first battery 1250a and the charge, or SoC, can be drained or reduced more quickly to mitigate or eliminate the battery thermal event by reducing the capacity of the first battery 1250 to continue experiencing the thermal event.

Drain Charge to External Load

[0225] With reference to FIGS. 57, 58, 61 and 62, in some embodiments, the vehicle 10 includes an export power port 1508 that is configured to connect to one or more external power loads (e.g., on surrounding vehicles, the power grid, a home power grid, etc.) and provide power from the ESS 700 (or the ESS 1010, the ESS 1110, or the ESS 1210) to the external power loads. For example, in some embodiments, the vehicle 10 is a first vehicle 10a and the export power port 1508 is configured to connect to an import power port 1540 on at least one of a second vehicle 10b, a third vehicle 10c, or an nth vehicle 10d (see, e.g., FIG. 61). In general, the controller 1502 is configured to instruct a user to connect the export power port 1508 to one or more surrounding vehicles (e.g., the vehicle 10b, 10c, or 10d) by providing a notification (e.g., via the user interface 820 and/or remote device 1509). Once the one or more surrounding vehicles are connected to the export power port, power is provided from the ESS 700 to the surrounding vehicles and the charge or SoC of the ESS 700 is drained or reduced. In some embodiments, the disconnect switches 1530 are configured to transition to the electrically disconnected state for each of the batteries 1250 that are operating normally (e.g., not experiencing an onset of a battery thermal event), which forces the batteries 1250 experiencing the onset of a battery thermal event to provide power to the export power port 1508.

[0226] In some embodiments, the export power port 1508 is configured to connect to a trailer or deployable unit 1542. The deployable unit 1542 may be a movable trailer that is towed or driven to a vehicle during a thermal event and connected to the export power port 1508. The deployable unit 1542 may include at least one of (a) resistors 1544, (b) ultracapacitors 1546, (c) heat generators 1548, or (d) battery banks 1550 that, when connected to the export power port

1508, drain power from the ESS **700**. In some embodiments, the deployable unit **1542** may be modular such that any combination or number of the resistors **1544**, the ultracapacitors **1546**, the heat generators **1548**, and/or the battery banks **1550** may be installed on the deployable unit **1542** to provide a specific energy capacity that the deployable unit **1542** can drain from the ESS **700**.

[0227] In some embodiments, a method **1550** for operating a vehicle with a battery (see, e.g., FIG. **62**) includes detecting, at step **1552**, the onset of a battery thermal event in one or more battery packs **710**, batteries **1250**, and/or cells **1252** (e.g., via input data from the health sensors **1256** provided to the controller **1502**). Upon detecting the onset of the battery thermal event at step **1552**, a notification (e.g., a visual notification on the display and/or an audio notification sent to a speaker) is sent, at step **1554**, to the user interface **820** and/or the remote device **1509**. In some embodiments, the notification includes instructions to connect the export power port **1508** to one or more surrounding vehicles or the deployable unit **1542** to drain the charge of the battery **1250** for which the onset of a battery thermal event was detected. In some embodiments, the disconnect switches **1530** are configured to transition to the electrically disconnected state for each of the batteries **1250** that are operating normally (e.g., no detection of an onset of a battery thermal event), which forces the batteries **1250** experiencing the onset of a battery thermal event to provide power to the export power port **1508**. At step **1556**, the export power port **1508** is connected to one or more surrounding vehicles or the deployable unit **1542** to drain and reduce the charge or SoC of the batteries **1250** experiencing the onset of a battery thermal event to mitigate or eliminate the battery thermal event.

Drain Charge to Subsystems

[0228] As described herein, the ESS **700** (or the ESS **1010**, the ESS **1110**, or the ESS **1210**) is configured to power various on-board electricity/energy consuming units, components, and/or systems (e.g., the driveline **100** (e.g., the TAD **400**, the ETD **500**, the pump system **600**, the second subsystem **610**), accessories, resistors, ultracapacitors, heat generators, etc.). In some embodiments, these connections between the ESS **700** and the various on-board electricity/energy consuming units, components, and/or systems are leveraged to selectively drain power from a battery, or batteries, experiencing the onset of a battery thermal event. With specific reference to FIGS. **57**, **58**, and **63**, the controller **1502** is in communication with the driveline **100** and the subsystems (the pump system **600** and/or the second subsystem **610**) on the vehicle **10**. In some embodiments, during operation, the controller **1502** is configured to detect the onset of a battery thermal event in one or more battery packs **710**, batteries **1250**, and/or cells **1252** (e.g., via input data from the health sensors **1256**). Optionally, the controller **1502** may provide a notification to the user interface **820** and/or the remote device **1509** notifying a user to transition the vehicle **10** into a neutral or stopped state. In response to detecting the onset of a battery thermal event, the controller **1502** is configured to run one or more components of the driveline **100**, the pump system **600**, and/or the second subsystem **610**. In some embodiments, the controller **1502** can be configured to run the pump **604** and recirculate water out of and back into a tank arranged on the vehicle **10** to drain or reduce the charge or SoC of the battery **1250**

experiencing the onset of a battery thermal event (e.g., thermal event battery may be isolated using the disconnect switches **1530**). Alternatively, a user may be instructed to connect to an external water source (e.g., a fire hydrant, a water truck, a water reservoir, etc.) and, upon connecting to the external water source, the pump **604** may be ran continuously to drain or reduce the charge or SoC of the battery **1250** experiencing the onset of a battery thermal event.

[0229] In some embodiments, the vehicle **10** includes an on-board energy dissipation system **1509** (see, e.g., FIG. **57**) and the controller **1502** is configured to instruct the energy dissipation system **1509** to drain power from the battery **1250** experiencing a thermal event. With specific reference to FIG. **78**, the on-board energy dissipation system **1509** may include the pump **602** or the pump **1304** (e.g., a water pump) that is connected to the pump outlet port **1308**. The pump outlet port **1308** may be removably coupled to an inlet port **1511** by the hose coupling **1314** (e.g., a removable hand-line connection). The inlet port **1511** is coupled to the tank **1306** (e.g., a water tank). A supply conduit **1513** fluidly couples the tank **1306** to the pump **602**, **1304**. The pump **602**, **1304** may be driven by a motor **1515** (e.g., the ETD **500** or an independent motor) that is electrically coupled to the ESS **700**. During a thermal event, the controller **1502** may be configured to operate the motor **1515** using power from the ESS **700** when the removable hand-line connection **1314** is fluidly coupled between the pump outlet port **1308** and the inlet port **1511** such that the motor **1515** drives the pump **602**, **1304** to recirculate water out of and back into the tank **1306** to facilitate draining the state of charge of the ESS **700** (and a battery **1250** therein experiencing a thermal event).

[0230] In some embodiments, the energy dissipation system **1509** includes a recirculation valve **1517** that is configured to direct water from the pump **602**, **1304** to either the pump outlet port **1308** or a recirculation conduit **1519**. The recirculation line **1519** is connected between the recirculation valve **1517** and the tank **1306**. In general, the controller **1502** is configured to operate the pump **602**, **1304** to recirculate water from the pump **602**, **1304** through the recirculation valve **1517** and along the recirculation conduit **1519** back to the tank **1306** to facilitate draining the state of charge of the ESS **700** and a battery **1250** therein experiencing a thermal event. In some embodiments, the recirculation valve **1519** is a manually-operated valve, and the controller **1502** is configured to operate the motor **1515** using the power provided by the ESS **700** when the recirculation valve **1517** is set to fluidly couple the pump **602**, **1304** to the tank **1306** such that the motor **1515** drives the pump **602**, **1306** to recirculate the water out of and back into the tank **1306** to facilitate draining the state of charge of the ESS **700**. In some embodiments, the recirculation valve **1519** is an electrically-operated valve, and the controller **1502** system is configured to engage the recirculation valve **1519** to fluidly couple the pump **602**, **1304** to the tank **1306** and operate the motor **1515** using the power provided by the ESS **700** when the recirculation valve **1519** is set to fluidly couple the pump **602**, **1304** to the tank **1306** such that the motor **1515** drives the pump **602**, **1304** to recirculate the water out of and back into the tank **1306** to facilitate draining the state of charge of the ESS.

[0231] In some embodiments, the on-board energy dissipation system **1509** includes at least one of (a) resistors, (b) ultracapacitors, (c) heat generators, or (d) battery banks that drain power from the ESS **700** during a thermal event. For

example, the controller **1502** may be configured to supply power from the ESS **700** to the (a) resistors, (b) ultracapacitors, (c) heat generators, and/or (d) battery banks that are on-board the vehicle **10** to drain the state of charge of the ESS **700**.

[0232] In some embodiments, the controller **1502** may be configured to confirm that the vehicle **10** is stopped and, if the vehicle **10** is stopped, the controller **1502** may be configured to run the ETD **500** in a neutral position (i.e., disconnected from the wheels **18**), the electric motor **1008** with the clutch **1004** in a neutral position, the electric motor **1116** with the EV transmission in a neutral position, or the electric motor **1208** with the transmission **1216** in a neutral position. These operations may be performed in addition to or as an alternative to running the subsystems described herein to drain the or reduce the charge or SoC of a battery **1250** experiencing the onset of a battery thermal event.

[0233] In some embodiments, the vehicle **10** may be in the form of a concrete mixer or mixer truck **1700** (see, e.g., FIG. **80**) that includes a mixer drum **1702** that is driven by a drum drive system **1704** (e.g., a rotational actuator or motor, such as an electric motor). The mixing drum **1702** may be coupled to a chassis **1706** and may be disposed behind a cab **1708** (e.g., at the rear and/or middle of the chassis **1706**). In an exemplary embodiment, the drum drive system **1704** is coupled to the chassis **1706** and configured to selectively rotate the mixing drum **1702** about a central, longitudinal axis. In some embodiments, the controller **1502** may instruct the drum drive system **1704** to spin the electric motor coupled to the mixing drum **1702** (e.g., at high speeds) to drain or reduce the state of charge of the ESS **700** (or a battery **1250** therein) experiencing the onset of a thermal event.

[0234] In some embodiments, the vehicle **10** may be in the form of a refuse vehicle **1710** (see, e.g., FIG. **81**) that includes a pair of lift arms **1712** and a pair of actuators (e.g., electric linear actuators), shown as lift arm actuators **1714**. In an exemplary embodiment, the lift arm actuators **1714** may be positioned such that extension and retraction of the lift arm actuators **1714** rotates the lift arms **1712** about an axis extending through a pivot. In this regard, the lift arms **1712** may be rotated by the lift arm actuators **1714** to lift a refuse container over a cab **1716** of the refuse vehicle **1710**. The refuse vehicle further includes a pack panel actuator **1718** (e.g., an electric linear actuator) that is coupled to a pack panel **1720**. The pack panel actuator **1718** is configured to extend and retract the pack panel **1720** to compact refuse within a refuse compartment **1722**. In some embodiments, the controller **1502** may instruct the lift arm actuators **1714**, the pack panel actuator **1718** and/or other on-board electricity/energy consuming units, components, and/or systems to operate and drain the state of charge of the ESS **700** (or a battery **1250** therein) experiencing the onset of a thermal event.

[0235] In some embodiments, a method **1560** for operating a vehicle with a battery (see, e.g., FIG. **63**) includes detecting, at step **1562**, the onset of a battery thermal event in one or more battery packs **710**, batteries **1250**, and/or cells **1252** (e.g., via input data from the health sensors **1256** provided to the controller **1502**). Upon detecting the onset of the battery thermal event at step **1562**, an optional notification (e.g., a visual notification on the display and/or an audio notification sent to a speaker) is sent at step **1564** to the user interface **820** and/or the remote device **1509**. In some

embodiments, the notification notifies a user to transition the vehicle **10** into a neutral or stopped state. In response to detecting the onset of the battery thermal event at step **1562**, one or more components of the driveline **100**, the pump system **600**, and/or the second subsystem **610** may be ran (e.g., provide with power from the ESS **700**) at step **1566**. For example, the controller **1502** can be configured to run the pump **604** and recirculate water out of and back into a tank (e.g., the tank **1306**) arranged on the vehicle **10** to drain or reduce the charge or SoC of the battery **1250** experiencing the onset of a battery thermal event (e.g., thermal event battery may be isolated using the disconnect switches **1530**). Alternatively, a user may be instructed to connect to a fire hydrant and, upon connecting to a fire hydrant, the pump **604** may be ran continuously to drain or reduce the charge or SoC of the battery **1250** experiencing the onset of a battery thermal event.

Thermal Event During Charging Session

[0236] In some instances, the ESS **700** of the vehicle **10** may experience a thermal event while the charging system **750** is coupled to an external power supply (e.g., plugged in while in a fire house, plugged in while in a garage, etc.). The controller **1502** may be configured to monitor for the onset of a battery thermal event during a charging session, and if the battery thermal event is detected, implement one or more mitigating actions. By way of example, if the onset of a battery thermal event is detected by the controller **1502** during a charging session, the controller **1502** may be configured to at least one of: (a) stop accepting a charge from the external power supply (e.g., by engaging one or more disconnects; by spitting, throwing, or ejecting the charging plug; etc.), (b) reverse the flow of electricity and dump energy back to the power grid (e.g., through a bi-directional charging system **750**), (c) activate one or more alerting devices (i) on the vehicle (e.g., lights, sirens, horn, displays, etc.), (ii) in the building within which or proximate to where the vehicle **10** is charging (e.g., alarms, lights, displays, etc.), and/or (iii) remote devices (e.g., user devices, smartphones, smart home devices, etc.) to notify persons in or proximate the building about the onset of the thermal event, (d) eject the charging plug and autonomously drive the vehicle **10** away from the charging station or external power supply and/or out of the building (e.g., eject the charging plug, open the garage door, turn the vehicle **10** on, active drive mode, drive the vehicle **10** through the garage door and away from the building, engage park mode, etc.), (e) run on-board systems of the vehicle **10** to drain the SOC (as described in greater detail herein), (f) deluge the battery housing(s) **1254** and/or the batteries **1252** via the battery cooling system **1300** and/or the supplemental cooling system **1350** (as described in greater detail herein), or (g) eject or drop individual batteries **1252** and/or the ESS **700** from the vehicle **10** (as described in greater detail herein). In some embodiments, the controller **1502** is configured to take a tiered or staged approach starting with less drastic actions or first actions (e.g., action (a), action (b), and/or action (c)) and then moving to more involved or drastic actions or second actions if the battery thermal event continues to progress (e.g., as a last resort to save the vehicle **10**; action (d), action (e), action (f), and/or action (g); etc.). By way of example, the controller **1502** may start with action (a) and progress through to action (g). The controller **1502** may be configured to determine that the battery thermal event is continuing to

progress and, therefore, progress to more involved or drastic actions, in response to the temperature of the thermal event continuing to increase, the thermal event spreading to additional batteries **1250**, and/or one or more components outside of the battery enclosure **1602** and/or the battery housing **1254** starting on fire. In some implementations, one or more of action (a), action (b), action (c), action (d), action (e), action (f), or action (g) are omitted as the controller **1502** progresses along the tiered or staged thermal event mitigation process (e.g., based on capabilities of the vehicle **10**, based on user preferences established for the vehicle **10**, etc.). In some embodiments, the ejection of the charging plug is performed similar to the plug ejection described in U.S. Patent Publication No. 2022/0355690, filed Apr. 26, 2022, which is incorporated herein by reference in its entirety.

Failsafe

[0237] With specific reference to FIG. **58**, in some embodiments, the user interface **820** and/or the remote device **1509** are configured to generate a failsafe code or notification prior to performing any cooling and/or charge-draining operations to ensure that the cooling and/or charge-draining operations are not performed inadvertently. In some embodiments, the user interface **820** and/or the remote device **1509** require a failsafe code (e.g., a password) to be input thereto prior to performing the cooling or charge-draining operations. In some embodiments, the user interface **820** and/or the remote device **1509** require a soft-key input prior to performing the cooling or charge-draining operation.

Flood Port

[0238] In some embodiments, the vehicle **10** includes a flood port that is configured to provide direct access to a battery housing or enclosure. For example, the vehicle **10** may include a global battery enclosure that encloses most or all of the battery packs **710** within the ESS **700**, and the flood port may provide direct fluid communication to the internal volume of the global battery enclosure. In this way, for example, the internal volume of the global battery enclosure **1602** can be quickly flooded with a cooling fluid, upon connection of a fluid source (e.g., a water turret, an outrigger connector, a hose connected to a fire hydrant, a hose connected to an external pump, a hose connected to an on-board pump).

[0239] FIGS. **64-73** illustrate various embodiments of a flood port **1600** arranged on the vehicle **10** and the connectors configured to couple to the flood port **1600**. In some embodiments, the flood port **1600** and the connector configured to couple thereto comprise a flood cooling system. In some embodiments, the flood port **1600** may be the same as or act as the supply port **1310** or the external port **1400**. In some embodiments, the flood port **1600** is manually connected to (e.g., by a user approaching with a connector) and the connector is configured to provide a water shield (e.g., a wall of water that extends outwardly and around a perimeter of the connector). In general, the flood port **1600** is a universal port that is included on battery-powered or hybrid vehicles for mitigating and/or treating a battery thermal event. The flood port **1600** is arranged on or accessible through an external surface, portion, structure, body panel, or wall of the vehicle **10**. For example, the flood port **1600**

can be arranged on or accessible through an external surface, portion, structure, body panel, or wall of the front cabin (see, e.g., FIG. **64**). In some embodiments, the flood port **1600** can be arranged on or accessible through an external surface, portion, structure, body panel, or wall of the rear section (see, e.g., FIG. **65**). In such embodiments, a conduit extends from the flood port **1600** to the battery enclosure **1602**.

[0240] In some embodiments, as shown in FIGS. **66** and **67**, the vehicle **10** includes a global battery enclosure **1602** (e.g., the housing **702**) that encloses all or most of the battery packs **710** in the ESS **700**. The global battery enclosure **1602** defines an internal volume within which the battery packs **710**, and the batteries **1250** and cells **1252**, are enclosed. In some embodiments, the flood port **1600** is arranged on or accessible through an external surface, portion, structure, panel, or wall **1604** of the global battery enclosure **1602**. In the illustrated embodiment, the flood port **1600** extends outwardly from the external wall **1604** and protrudes from the external wall **1604**. In some embodiments, the flood port **1600** is arranged within the external wall **1604** so that a distal end of the flood port **1600** is arranged approximately flush with the external wall **1604** (i.e., does not protrude therefrom). Regardless of the specific orientation of the flood port **1600**, the flood port **1600** extends through or is accessible through the external wall **1604** and provides fluid communication to the internal volume of the global battery enclosure **1602**. In some embodiments, the flood port **1600** includes a check valve arranged therein that only allow fluid flow in a direction into the internal volume of the global battery enclosure **1602**.

[0241] The flood port **1600** is configured to receive cooling fluid from a fluid source **1606** (see, e.g., FIG. **67**). In some embodiments, the fluid source **1606** is a water turret, an outrigger connector coupled to the end of an extending outrigger of the vehicle **10**, a fire hydrant, an external pump, an on-board pump (e.g., the pump **604**). Once the fluid source **1606** is coupled to the flood port **1600**, the internal volume of the global battery enclosure **1602** is flooded with cooling fluid, which provides cooling to the battery housing **1254** and/or the battery or batteries **1250** within the global battery enclosure **1602**.

[0242] In some embodiments, the flood port **1600** is positioned at, adjacent, or proximate to a front of the vehicle, as shown in FIG. **77**. For example, the flood port **1600** may be arranged on a front bumper **1608** of the vehicle **10** in front of cab **20**. The flood port **1600** may be connected to a cooling conduit **1610** (e.g., the secondary cooling conduit **1352**) that extends between the flood port **1600** and the ESS **700**. In some embodiments, the cooling conduit **1610** extends along a bottom of the vehicle **10** (e.g., under the cab **20** and under or along the chassis **12**). The cooling conduit **1610** is connected to the housing **702** and configured to facilitate water being provided from the flood port **1600** to the ESS **700**.

[0243] In some embodiments, the vehicle **10** in the form of a refuse vehicle **1710** may include the flood port **1600** arranged adjacent to a front of the refuse vehicle **1710**, as shown in FIG. **82**. In this exemplary embodiment, the cooling conduit **1610** may extend between the flood port **1600** and the body or refuse compartment **1722**. Specifically, the cooling conduit **1610** may extend into an interior volume **1724** defined by the refuse compartment **1722**. The cooling conduit **1610** may include a pivot point **1726** that enables the cooling conduit **1610** to pivot with the refuse compartment

1722 (see, e.g., FIG. 83). For example, the refuse vehicle 1710 may include a lift actuator 1728 that raises and lowers an end of the refuse compartment 1722, which causes the refuse compartment 1722 to pivot relative to the chassis 12 and enables refuse to be dumped out of the refuse compartment 1722.

[0244] In some embodiments, the cooling conduit 1610 may extend into a rear of the refuse compartment 1722 (e.g., at the pivot point 1726). From the pivot point 1726, the cooling conduit 1610 may extend toward a front of the refuse compartment 1722 (e.g., toward the cab 1716) and then extend vertically to the on-board agent distribution system 1730. Water may flow from the flood port 1600 (e.g., provided by an external source as described herein), along the cooling conduit 1610, and out of the on-board agent distribution system 1730 and into the refuse compartment 1722. In general, a thermal event within the refuse compartment 1722 may be detected, for example, by a temperature sensor, an imaging sensor, etc., and in response, the controller 1502 may provide an indication to connect an external water source to the flood port 1600 and allow water to flow into the refuse compartment 1722 to mitigate or cease the thermal event.

[0245] In some embodiments, the flood port 1600 includes two, separate ports: (a) a first flood port fluidly coupled to the ESS 700 by a first conduit and (b) a second flood port fluidly coupled to the refuse compartment 1722 and/or the on-board agent distribution system 1730 by a second conduit. In some embodiments, the flood port 1600 includes a flood port valve coupled thereto with two, separate conduits coupled to the flood port valve: (a) a first conduit extending from the flood port valve to the ESS 700 and (b) a second conduit extending from the flood port valve to the refuse compartment 1722 and/or the on-board agent distribution system 1730.

Stick or Extended Snorkel with Integrated Water Shield

[0246] With specific reference to FIGS. 68 and 69, in some embodiments, a flood cooling system 1610 includes the flood port 1600 and a stick or javelin connector 1620 that is configured to be coupled to the fluid source 1606 at one end thereof and selectively connected to the flood port 1600 at the other end thereof. The stick connector 1620 defines a generally tube-like body 1622 and includes a plurality of shield apertures 1624 arranged at a distal end of the body 1622 (i.e., adjacent to an end that couples to the flood port 1600). Each of the plurality of shield apertures 1624 extend radially outwardly from a central passage 1626, through the body 1622, and to a radially-outer edge of the body 1622. The plurality of shield apertures 1624 are arranged circumferentially around the body 1622 and are all axially aligned (i.e., arranged at the same axial location along a longitudinal direction of the body 1622). The fluid source 1606 is configured to supply pressurized cooling fluid to the central passage 1626. Prior to the stick connector 1620 being coupled to the flood port 1600, the fluid source 1606 provides pressurized cooling fluid into the central passage 1626, which flows through the central passage 1626 and out each of the shield apertures 1624 to generate a water shield. The water shield may form a substantially circumferentially-continuous wall of water that is emitted from the plurality of shield apertures 1624. The water shield may provide a level of thermal protection to a user approaching the flood port 1600.

[0247] Once the stick connector 1620 is coupled to the flood port 1600, the cooling fluid provided by the fluid source 1606 is supplied through the flood port 1600 via the central passage 1626 to the internal volume of the global battery enclosure 1602 to cool to the battery housing 1254 and/or the battery, or batteries, 1250 within the global battery enclosure 1602. The stick connector 1620 may be configured to continue providing the water shield when coupled to the flood port 1600 to provide a thermal barrier to users as they retreat from the vehicle 10 after making the connection.

Nozzle Connector with Integrated Water Shield

[0248] With specific reference to FIGS. 70 and 71, in some embodiments, the flood cooling system 1610 includes the flood port 1600 and a nozzle connector 1630 that is configured to be coupled to the fluid source 1606 at one end thereof and selectively connected to the flood port 1600 at the other end thereof. The nozzle connector 1630 defines a generally tube-like body 1632 that tapers to a nozzle portion 1634 at a distal end of the body 1632. The nozzle portion 1634 includes a plurality of shield apertures 1636 arranged at a distal end of the nozzle portion 1634 (i.e., adjacent to an end that couples to the flood port 1600). Each of the plurality of shield apertures 1636 extend radially outwardly from a central passage 1638 (which extends longitudinally through the body 1632 and the nozzle portion 1634), through the nozzle portion 1634, and to a radially-outer edge of the nozzle portion 1634. The plurality of shield apertures 1636 are arranged circumferentially around the nozzle portion 1634 and are all axially aligned (i.e., arranged at the same axial location along a longitudinal direction of the nozzle portion 1634). The fluid source 1606 is configured to supply pressurized cooling fluid to the central passage 1638. Prior to the nozzle connector 1630 being coupled to the flood port 1600, the fluid source 1606 provides pressurized cooling fluid into the central passage 1638, which flows through the central passage 1638 and out each of the shield apertures 1636 to generate a water shield. The water shield may form a substantially circumferentially-continuous wall of water that is emitted from the plurality of shield apertures 1636. The water shield may provide a level of thermal protection to a user approaching the flood port 1600.

[0249] Once the nozzle connector 1630 is coupled to the flood port 1600, the nozzle portion 1634 continues to generate the water shield and a remaining portion of the cooling fluid not being used to generate the water shield is supplied through the flood port 1600 via the central passage 1638 to the internal volume of the global battery enclosure 1602 to cool to the battery housing 1254 and/or the battery or batteries 1250 within the global battery enclosure 1602.

[0250] FIGS. 72 and 73 illustrate an exemplary embodiment of the flood cooling system 1610 that includes the flood port 1600 and the nozzle connector 1630, where the flood port 1600 is configured to generate the water shield. That is, design and operation of the flood cooling system 1610 of FIGS. 72 and 73 is similar to the flood cooling system 1610 of FIGS. 70 and 71, with similar components identified using like reference numerals, except that the flood port 1600 also includes a plurality of shield apertures 1640. Upon connection of the nozzle connector 1630 to the flood port 1600, the flood port 1600 blocks the shield apertures 1636 on the nozzle connector 1630 and the cooling fluid flows through the shield apertures 1640 formed in the flood port 1600. Therefore, as a user approaches the flood port 1600

with the nozzle connector 1630, the nozzle connector 1630 provides a first water shield. Once the connection between the nozzle connector 1630 and the flood port 1600 is made, the cooling fluid is injected into the flood port 1600 via the central passage 1638. Then, a first portion of the cooling fluid is provided to the global battery enclosure 1602 and a second portion of the cooling fluid is used by the flood port 1600 to generate a second water shield. Therefore, the water shield can transition from the nozzle connector 1630 to the flood port 1600 following the connection being made therebetween.

[0251] In some embodiments, the stick connector 1620 and/or the nozzle connector 1630 are configured to be coupled to the vehicle 10 and repositionable relative thereto (e.g., similar to the aerial ladder assembly 1408 and the water turret 1406). By way of example, the stick connector 1620 and/or the nozzle connector 1630 may be coupled to an outrigger of the vehicle 10 and extendible therewith. By way of example, the stick connector 1620 and/or the nozzle connector 1630 may be pivotable relative to and/or extendible or telescope from the vehicle 10 (e.g., through a body panel, etc.) using actuators and/or motors (e.g., similar to the actuators or motors 1410).

Physical Disconnect

[0252] In some embodiments, the ESS 700 may be removably coupled to the chassis 12 or the frame rails so that the ESS 700 is configured to break away from the chassis 12 and/or be separated from the vehicle 10. With specific reference to FIG. 84A, the housing 702 (e.g., the global housing 1602) of the ESS 700 is supported on the chassis 12 by a first removable coupling 1800 and a second removable coupling 1802. For example, the first removable coupling 1800 may be coupled between the housing 702 and a first frame rail 1804 of the chassis 12, and the second removable coupling 1802 may be coupled between the housing 702 and a second frame rail 1806 of the chassis 12.

[0253] In some embodiments, the first removable coupling 1800 and the second removable coupling 1802 may separate from the chassis 12 using different removable mechanisms. For example, the first removable coupling 1800 may include a pin 1808 that is slidably received within the housing 702 and the first frame rail 1804 (see, e.g., FIG. 84B). In some embodiments, the pin 1808 may be manually removable from the housing 702 and the first frame rail 1804 (e.g., a lynch pin, a clevis pin, etc.) such that removal of the pin 1808 allows the housing 702 to freely pivot about the second removable coupling 1802. In some embodiments, the pin 1808 may be electronically removable from the housing 702 and the first frame rail 1804 via an actuator 1810 (e.g., an electric actuator, a pneumatic actuator, etc.) that is in communication with the controller 1502. In general, upon the detection of a thermal event, the controller 1502 may be configured to provide an indication to manually remove the pin 1808 or that the actuator 1810 is going to remove the pin 1808.

[0254] Once the pin 1808 is removed, the housing 702 is decoupled from the first frame rail 1804 and may pivot relative to the chassis 12 about the second removable coupling 1802 (see, e.g., FIG. 85). In some embodiments, the housing 702 includes a clip, a shackle, or a chain link coupling, shown as third coupling 1812. The third coupling 1812 is coupled to an outer surface or panel of the housing 702 and provides an interface for a coupling to the housing

702 and providing a tow force T (e.g., that is pulled by another vehicle or machine (e.g., a crane, a tow truck, a truck, a fire truck, etc.). For example, a hook may loop through the third coupling 1812 and be pulled by another vehicle to provide the tow force T. The tow force T causes the housing 702 to pivot relative to the chassis 12, as shown in FIG. 85.

[0255] Once the housing 702 can no longer pivot relative to the chassis 12, the tow force T increases on the second removable coupling 1802. In some embodiments, the second removable coupling 1802 includes a pin 1814 that couples the housing 702 to the second frame rail 1806. The pin 1814 is designed to fail or break at a predetermined force such that the housing 702 decouples from the chassis 12 and the vehicle 10, which results in the ESS 700 being removed from the vehicle 10, as shown in FIG. 86. In some embodiments, the pin 1814 is manually removable or removable via an actuator (e.g., similar to the pin 1808).

[0256] In the exemplary embodiment of FIGS. 84A-86, the ESS 700 is supported on top of the chassis 12. In some embodiments, the ESS 700 may be coupled between the first frame rail 1804 and the second frame rail 1806, as shown in FIG. 87. In this embodiment, both the first removable coupling 1800 and the second removable coupling 1802 may include an actuator (e.g., the actuator 1810). The actuators may be configured to simultaneously decouple the housing 702 from the chassis 12, which results in the ESS 700 dropping down from the chassis 12 to the ground, as shown in FIG. 88. After dropping the ESS 700, the vehicle 10 may be towed or pushed away from the ESS 700, or driven away if another, separate battery is onboard or an internal combustion engine is onboard.

[0257] In some embodiments, the ESS 700 is coupled to a laterally-outward side of the first frame rail 1804 and the second frame rail 1806, as shown in FIG. 89. In this instance, both the first removable coupling 1800 and the second removable coupling 1802 may include a pin that is designed to fail or break at the predetermined force as the ESS 700 is towed away from the chassis 12 by the tow force T, as shown in FIG. 90.

[0258] As utilized herein with respect to numerical ranges, the terms “approximately,” “about,” “substantially,” and similar terms generally mean $\pm 10\%$ of the disclosed values. When the terms “approximately,” “about,” “substantially,” and similar terms are applied to a structural feature (e.g., to describe its shape, size, orientation, direction, etc.), these terms are meant to cover minor variations in structure that may result from, for example, the manufacturing or assembly process and are intended to have a broad meaning in harmony with the common and accepted usage by those of ordinary skill in the art to which the subject matter of this disclosure pertains. Accordingly, these terms should be interpreted as indicating that insubstantial or inconsequential modifications or alterations of the subject matter described and claimed are considered to be within the scope of the disclosure as recited in the appended claims.

[0259] It should be noted that the term “exemplary” and variations thereof, as used herein to describe various embodiments, are intended to indicate that such embodiments are possible examples, representations, or illustrations of possible embodiments (and such terms are not intended to connote that such embodiments are necessarily extraordinary or superlative examples).

[0260] The term “coupled” and variations thereof, as used herein, means the joining of two members directly or indirectly to one another. Such joining may be stationary (e.g., permanent or fixed) or moveable (e.g., removable or releasable). Such joining may be achieved with the two members coupled directly to each other, with the two members coupled to each other using a separate intervening member and any additional intermediate members coupled with one another, or with the two members coupled to each other using an intervening member that is integrally formed as a single unitary body with one of the two members. If “coupled” or variations thereof are modified by an additional term (e.g., directly coupled), the generic definition of “coupled” provided above is modified by the plain language meaning of the additional term (e.g., “directly coupled” means the joining of two members without any separate intervening member), resulting in a narrower definition than the generic definition of “coupled” provided above. Such coupling may be mechanical, electrical, or fluidic.

[0261] References herein to the positions of elements (e.g., “top,” “bottom,” “above,” “below”) are merely used to describe the orientation of various elements in the FIGURES. It should be noted that the orientation of various elements may differ according to other exemplary embodiments, and that such variations are intended to be encompassed by the present disclosure.

[0262] The hardware and data processing components used to implement the various processes, operations, illustrative logics, logical blocks, modules and circuits described in connection with the embodiments disclosed herein may be implemented or performed with a general purpose single- or multi-chip processor, a digital signal processor (DSP), an application specific integrated circuit (ASIC), a field programmable gate array (FPGA), or other programmable logic device, discrete gate or transistor logic, discrete hardware components, or any combination thereof designed to perform the functions described herein. A general purpose processor may be a microprocessor, or, any conventional processor, controller, microcontroller, or state machine. A processor also may be implemented as a combination of computing devices, such as a combination of a DSP and a microprocessor, a plurality of microprocessors, one or more microprocessors in conjunction with a DSP core, or any other such configuration. In some embodiments, particular processes and methods may be performed by circuitry that is specific to a given function. The memory (e.g., memory, memory unit, storage device) may include one or more devices (e.g., RAM, ROM, Flash memory, hard disk storage) for storing data and/or computer code for completing or facilitating the various processes, layers and modules described in the present disclosure. The memory may be or include volatile memory or non-volatile memory, and may include database components, object code components, script components, or any other type of information structure for supporting the various activities and information structures described in the present disclosure. According to an exemplary embodiment, the memory is communicably connected to the processor via a processing circuit and includes computer code for executing (e.g., by the processing circuit or the processor) the one or more processes described herein.

[0263] The present disclosure contemplates methods, systems and program products on any machine-readable media for accomplishing various operations. The embodiments of

the present disclosure may be implemented using existing computer processors, or by a special purpose computer processor for an appropriate system, incorporated for this or another purpose, or by a hardwired system. Embodiments within the scope of the present disclosure include program products comprising machine-readable media for carrying or having machine-executable instructions or data structures stored thereon. Such machine-readable media can be any available media that can be accessed by a general purpose or special purpose computer or other machine with a processor. By way of example, such machine-readable media can comprise RAM, ROM, EPROM, EEPROM, or other optical disk storage, magnetic disk storage or other magnetic storage devices, or any other medium which can be used to carry or store desired program code in the form of machine-executable instructions or data structures and which can be accessed by a general purpose or special purpose computer or other machine with a processor. Combinations of the above are also included within the scope of machine-readable media. Machine-executable instructions include, for example, instructions and data which cause a general purpose computer, special purpose computer, or special purpose processing machines to perform a certain function or group of functions.

[0264] Although the figures and description may illustrate a specific order of method steps, the order of such steps may differ from what is depicted and described, unless specified differently above. Also, two or more steps may be performed concurrently or with partial concurrence, unless specified differently above. Such variation may depend, for example, on the software and hardware systems chosen and on designer choice. All such variations are within the scope of the disclosure. Likewise, software implementations of the described methods could be accomplished with standard programming techniques with rule-based logic and other logic to accomplish the various connection steps, processing steps, comparison steps, and decision steps.

[0265] It is important to note that the construction and arrangement of the vehicle **10**, the battery cooling system **1300**, the supplemental cooling system **1350**, the flood cooling system **1610** as shown in the various exemplary embodiments are illustrative only. Additionally, any element disclosed in one embodiment may be incorporated or utilized with any other embodiment disclosed herein. For example, the battery cooling system **1300** may be incorporated in the flood cooling system **1610**. Although only one example of an element from one embodiment that can be incorporated or utilized in another embodiment has been described above, it should be appreciated that other elements of the various embodiments may be incorporated or utilized with any of the other embodiments disclosed herein.

1. An electrified vehicle comprising:

a chassis;

an energy storage system supported by the chassis, the energy storage system including a battery arranged within a battery housing;

a battery cooling system including a first conduit positioned internal to the battery housing and adjacent the battery, the first conduit configured to facilitate circulating a first fluid through the battery housing to thermally regulate the battery; and

- a thermal event management system including:
a second conduit positioned adjacent to at least one of the battery or the battery housing, the second conduit configured to receive a second fluid; and
a fluid diverter positioned along the second conduit, the fluid diverter configured to facilitate selectively providing fluid communication between the second conduit and the battery housing so that the second fluid flows out of the second conduit and at least one of into or around the battery housing.
2. The electrified vehicle of claim 1, wherein the battery cooling system includes:
a first reservoir configured to store the first fluid; and
a first pump in fluid communication with the first reservoir and the first conduit, wherein the first pump is configured to pump the first fluid from the first reservoir through the first conduit.
3. The electrified vehicle of claim 2, wherein the first fluid is coolant.
4. The electrified vehicle of claim 2, further comprising:
a second reservoir configured to store the second fluid; and
a second pump in fluid communication with the second reservoir and the second conduit, wherein the second pump is configured to pump the second fluid from the second reservoir through the second conduit.
5. The electrified vehicle of claim 4, wherein the second fluid includes water.
6. The electrified vehicle of claim 4, wherein, during a thermal event, the second pump is configured to provide the second fluid above a pressure threshold to cause the fluid diverter to open or rupture such that the second fluid flows out of the second conduit and at least one of into or around the battery housing.
7. The electrified vehicle of claim 4, further comprising a valve positioned between the second pump and the second conduit.
8. The electrified vehicle of claim 4, further comprising:
a supply port coupled to the second conduit; and
an outlet port coupled to the second pump;
wherein the outlet port is selectively couplable to the supply port using a removable hand-line connection.
9. The electrified vehicle of claim 1, further comprising a supply port coupled to the second conduit, wherein the supply port is configured to receive the second fluid from a fluid source.
10. The electrified vehicle of claim 9, wherein the supply port is positioned in a location of the electrified vehicle remote from the energy storage system.
11. The electrified vehicle of claim 1, wherein the fluid diverter includes at least one of a rupture point, a valve, or a nozzle.
12. The electrified vehicle of claim 1, wherein the fluid diverter is configured to open or rupture in response to a pressure of the second fluid exceeding a pressure threshold.
13. The electrified vehicle of claim 1, wherein the second conduit includes a first thermal event management conduit positioned internal to the battery housing and a second thermal event management conduit positioned external to the battery housing.
14. The electrified vehicle of claim 1, wherein the second conduit is positioned internal to the battery housing and adjacent the battery.
15. The electrified vehicle of claim 1, wherein the second conduit is positioned external to the battery housing.
16. An electrified vehicle comprising:
a chassis;
an energy storage system supported by the chassis, the energy storage system including a battery positioned within a battery housing;
a battery cooling system including:
a first conduit positioned internal to the battery housing and adjacent the battery;
a coolant reservoir configured to store coolant; and
a coolant pump in fluid communication with the coolant reservoir and the first conduit, the coolant pump configured to pump the coolant from the coolant reservoir through the first conduit to thermally regulate the battery; and
a thermal event management system including:
a second conduit positioned internal to the battery housing, the second conduit configured to receive a fluid;
a fluid diverter positioned along the second conduit, the fluid diverter configured to open or rupture in response to a fluid pressure within the second conduit exceeding a pressure threshold; and
a supply port coupled to the second conduit, wherein the supply port is configured to receive the fluid from a fluid source such that the fluid pressure within the second conduit exceeds the pressure threshold and the fluid diverter opens or ruptures to facilitate flooding at least a portion of the battery housing.
17. The electrified vehicle of claim 16, wherein the supply port is positioned in a location of the electrified vehicle remote from the energy storage system.
18. The electrified vehicle of claim 16, further comprising:
a fluid tank configured to store the fluid;
a fluid pump in fluid communication with the fluid tank; and
an outlet port coupled to the fluid pump, wherein the outlet port is selectively couplable to the supply port via at least one of a valve or a removable hand-line connection, and wherein the fluid pump is configured to provide the fluid to the second conduit when the outlet port and the supply port are in fluid communication such that the fluid pressure within the second conduit exceeds the pressure threshold.
19. An electrified vehicle comprising:
a chassis;
an energy storage system supported by the chassis, the energy storage system including a battery positioned within a battery housing;
a battery cooling system including:
a first conduit positioned internal to the battery housing and adjacent the battery;
a coolant reservoir configured to store coolant; and
a coolant pump in fluid communication with the coolant reservoir and the first conduit, the coolant pump configured to pump the coolant from the coolant reservoir through the first conduit to thermally regulate the battery; and
a thermal event management system including:
a second conduit positioned adjacent to at least one of the battery or the battery housing, the second conduit configured to receive a fluid;

- a fluid diverter positioned along the second conduit, the fluid diverter configured to open or rupture in response to a fluid pressure within the second conduit exceeding a pressure threshold;
 - a fluid tank configured to store the fluid; and
 - a fluid pump in fluid communication with the fluid tank, the fluid pump configured to selectively provide the fluid to the second conduit such that the fluid pressure within the second conduit exceeds the pressure threshold and the fluid diverter opens or ruptures so that the fluid flows out of the second conduit and at least one of into or around the battery housing.
- 20.** The electrified vehicle of claim **19**, further comprising at least one of:
- a valve positioned between the fluid pump and the second conduit; or
 - a supply port coupled to the second conduit and an outlet port coupled to the fluid pump, the outlet port selectively couplable to the supply port using a removable hand-line connection.

* * * * *