



US 20200188413A1

(19) **United States**

(12) **Patent Application Publication** (10) **Pub. No.: US 2020/0188413 A1**

Birch et al. (43) **Pub. Date: Jun. 18, 2020**

(54) **METHODS OF REDUCING RISK OF PRETERM BIRTH**

Publication Classification

(71) Applicant: **AMAG Pharmaceuticals, Inc.**,
Waltham, MA (US)

(51) **Int. Cl.**
A61K 31/573 (2006.01)
A61K 9/00 (2006.01)
A61K 31/57 (2006.01)
A61K 47/14 (2006.01)
A61K 47/44 (2006.01)

(72) Inventors: **Robert Birch**, Saint Charles, MO (US);
Michael J. Jozwiakowski, Sudbury,
MA (US)

(52) **U.S. Cl.**
CPC *A61K 31/573* (2013.01); *A61K 9/0014*
(2013.01); *A61K 9/0019* (2013.01); *A61K*
47/14 (2013.01); *A61K 47/44* (2013.01); *A61K*
31/57 (2013.01)

(21) Appl. No.: **16/580,669**

(22) Filed: **Sep. 24, 2019**

Related U.S. Application Data

(57) **ABSTRACT**

(63) Continuation of application No. 15/709,941, filed on Sep. 20, 2017, now Pat. No. 10,471,075, which is a continuation of application No. 15/143,867, filed on May 2, 2016, now abandoned.

(60) Provisional application No. 62/250,189, filed on Nov. 3, 2015, provisional application No. 62/155,076, filed on Apr. 30, 2015.

This disclosure generally relates to methods for reducing the risk of preterm birth in a pregnant human female patient that include subcutaneous administration of HPC. The disclosure relates in part to the discovery that subcutaneous administration of HPC is actually feasible and can result in sufficient plasma levels of HPC in pregnant patients that can reduce the risk of preterm birth.

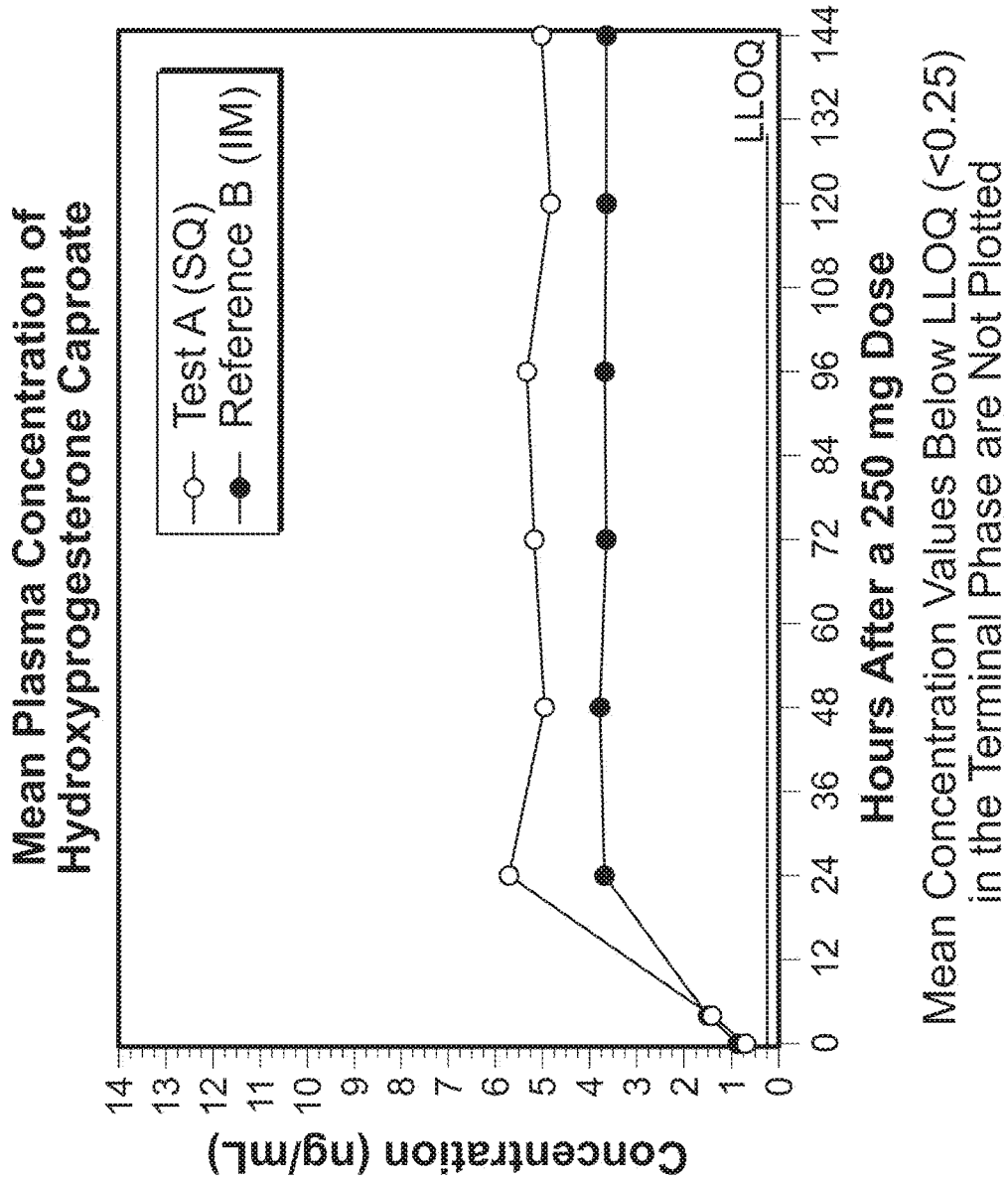

FIG. 1A

—○— SC 1.3 mL (325 mg)
—□— IM 1.0 mL (250 mg)

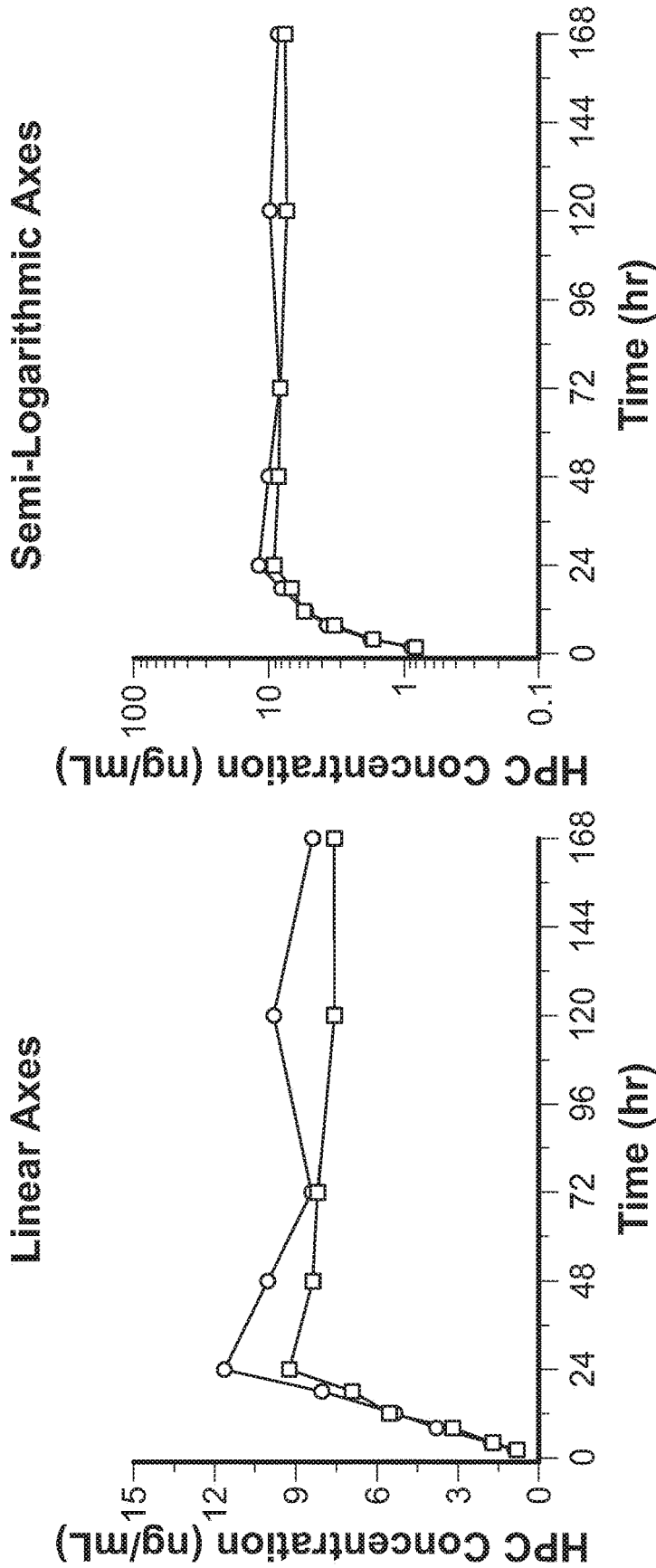

FIG. 1B

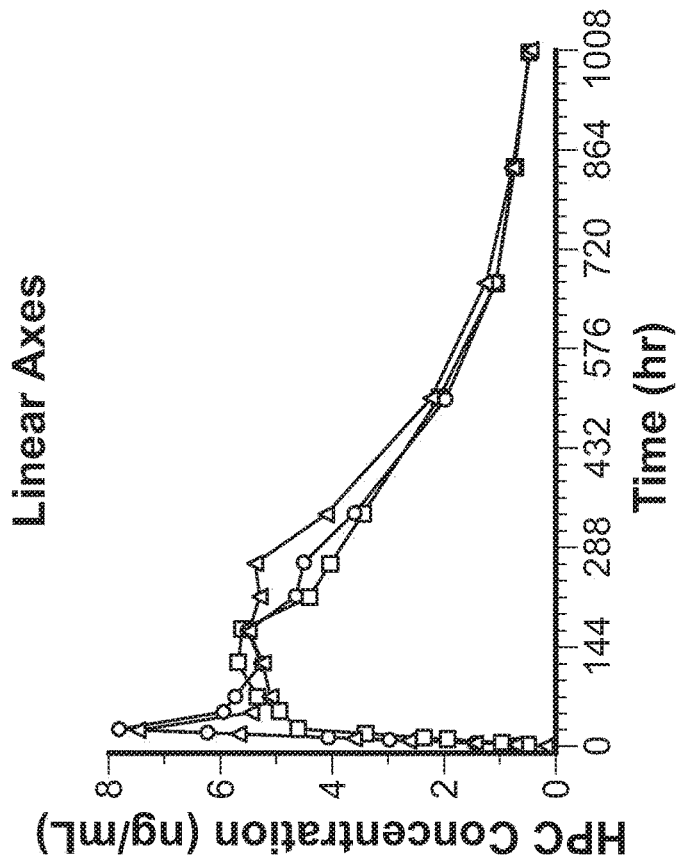
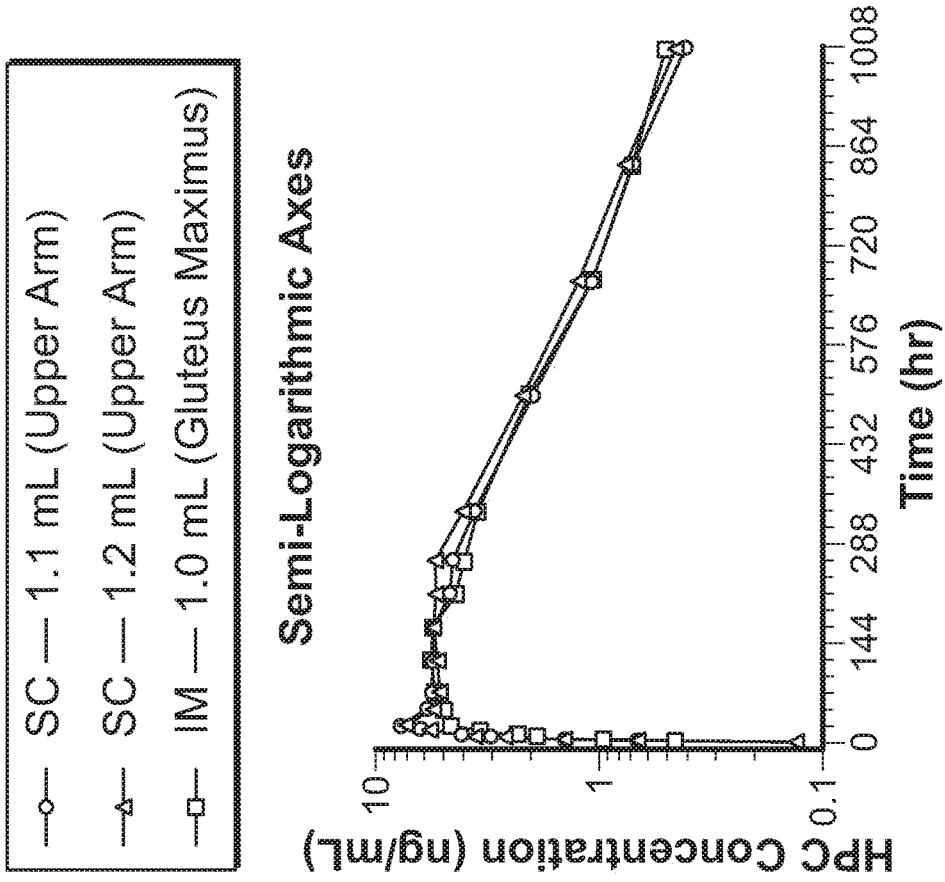

FIG. 2

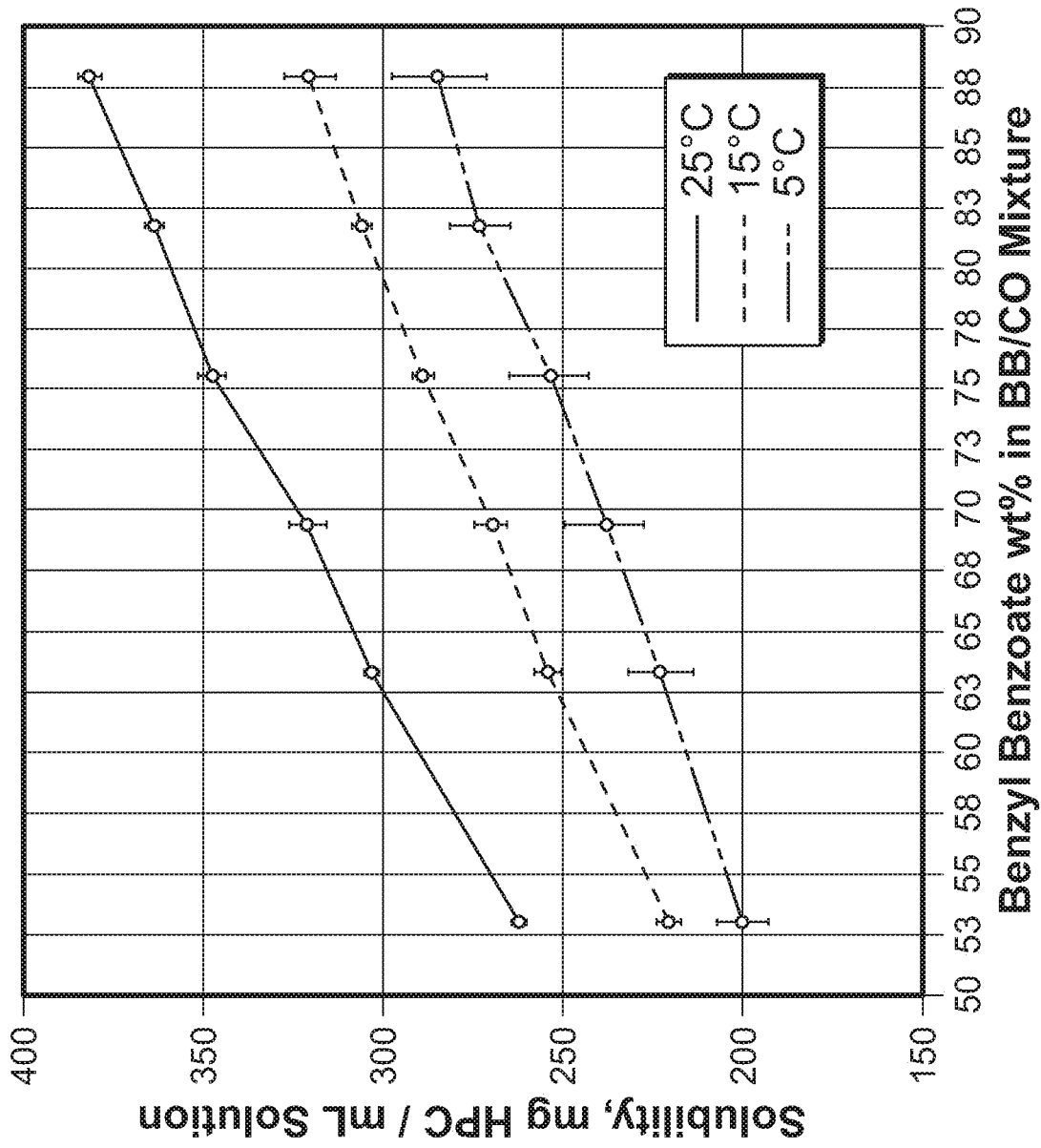

FIG. 3

METHODS OF REDUCING RISK OF PRETERM BIRTH

RELATED APPLICATIONS

[0001] This application is a continuation of U.S. Ser. No. 15/709,941, filed Sep. 20, 2017, which is a continuation of U.S. Ser. No. 15/143,867, filed on May 2, 2016, which claims priority to and the benefit of U.S. Ser. No. 62/155,076, filed Apr. 30, 2015 and U.S.S.N. filed 62/250,189 filed Nov. 3, 2015, each of which is hereby incorporated by reference in its entirety.

BACKGROUND

[0002] Preterm delivery is a major health problem in the United States and worldwide. Preterm delivery is often defined as delivery before 37 completed weeks of gestation and has been reported to be the major determinant of infant mortality in developed countries. Preterm delivery is more common in the United States than in many other developed countries, and is predominantly responsible for the relatively high rate of infant mortality in the United States as compared to many other developed countries. Over the past two decades, the rate of preterm delivery in the United States has been reported to have increased from 9% to 11%. In addition to preterm delivery, various other pregnancy-related conditions are major health problems in the United States and worldwide. These include, for example, the delivery of low birth weight neonates, delivery of small for gestational age neonates, pregnancy-related complications, fetal mortality, neonatal morbidity, neonatal mortality, infant morbidity, infant mortality, and childhood developmental delays.

[0003] Preterm delivery and other pregnancy-related conditions such as the delivery of low birth weight neonates and/or small for gestational age neonates have serious health, societal, and economic costs. For example, preterm delivery and the delivery of low birth weight neonates and/or small for gestational age neonates can lead to neonatal morbidity, longer stays in the neonatal intensive care unit, and a higher risk of long term morbidities including, for example, cerebral palsy, mental retardation, and learning disabilities.

[0004] A number of risk factors for preterm delivery and other pregnancy-related conditions (e.g., previous pregnancy resulting in preterm delivery, previous delivery of low birth weight and/or small for gestational age neonates) have been identified. For example, women who have had a previous spontaneous preterm delivery are at high risk for preterm delivery in subsequent pregnancies. Other risk factors for preterm delivery include: tobacco use during pregnancy (e.g., smoking); infection; multiple gestations (twins, triplets, etc.); alcohol use, abuse, or dependence during pregnancy; substance use, abuse, or dependence during pregnancy; poor nutrition during pregnancy; stress, anxiety, and/or depression; insufficient weight gain during pregnancy; advanced maternal age; African-American descent; and low socio-economic status. Tobacco use or exposure, in particular smoking, during pregnancy is a significant risk factor for preterm delivery and other undesirable maternal, fetal, and neonatal outcomes.

[0005] Intramuscular injection of steroids such as 17-alpha-hydroxyprogesterone caproate ("17-HPC" or "HPC") in the gluteus maximus have been used to reduce the risk of preterm birth, but such injections can be painful, and/or may

cause the buildup of scar tissue especially since the injection must be repeated weekly for up to 21 weeks. Further, intramuscular injections involve the risk of nerve injury, especially the risk of sciatic nerve injury from dorsogluteal intramuscular injections. There is a need for an alternative route of administration that may, for example, minimize pain and increase the likelihood of patient compliance.

SUMMARY

[0006] This disclosure generally relates to methods for reducing the risk of preterm birth in a pregnant human female subcutaneous administration of HPC. The disclosure relates in part to the discovery that subcutaneous administration of HPC is actually feasible and can result in sufficient plasma levels of HPC in pregnant patients that can reduce the risk of preterm birth.

[0007] For example, provided herein is a method of reducing the risk of preterm birth in a pregnant human female patient, comprising subcutaneously administering to said female human patient a dose of a pharmaceutically acceptable viscous non-aqueous liquid formulation comprising hydroxyprogesterone caproate, wherein for example, the dose comprises about 187 mg to about 400 mg, about 200 to about 350 mg, or about 187 to about 350 mg of hydroxyprogesterone caproate (e.g., the dose may be about 250 mg of hydroxyprogesterone caproate, or about 260 mg to about 350 mg, or about 275 mg to about 350 mg of hydroxyprogesterone caproate), or e.g., about 275 mg or about 300 mg. Such disclosed methods result, in some embodiments, in a pharmacologically active plasma concentration of HPC in the patient.

[0008] Contemplated methods include subcutaneously administering disclosed doses and/or formulations into the upper anterior thigh or buttocks of the patient, into the upper arm of the patient, and/or into the abdomen of the patient. For example, a method of subcutaneously administering disclosed doses and/or formulation into the triceps area may provide more consistent results (e.g., plasma levels) (e.g., less variability) as compared to subcutaneously administering to other regions of the body. For example, in some embodiments, subcutaneous administration to the triceps area may produce higher blood levels than to administration to the thigh.

[0009] Such contemplated methods may include administering a dose about weekly, or every other week, for example, subcutaneously administering about weekly, beginning about 16 weeks or later of gestation. For example, provided methods may include subcutaneous administration of a disclosed dose effective such that the patient after administration has an AUC_{0-t} of about 90%, 80%, or 79% or less, about 75% or less, or about 74% of an AUC_{0-t} as compared to the AUC_{0-t} of a patient administered the same dosage amount of hydroxyprogesterone caproate intramuscularly, and/or upon subcutaneous administration, the patient may have a C_{max} of about 120%, 110%, about 105%, about 100%, or about 90%, 80%, 79% or less, about 70% or less, or about 69% of the C_{max} as compared to the C_{max} of patient administered the same dosage amount of hydroxyprogesterone caproate intramuscularly. In other embodiments, subcutaneous administration in upper arm may result in 10-20% more volume as compared to intramuscular administration.

[0010] For example, provided herein in some embodiments, are methods wherein about 24 hours after subcuta-

neous administration of a 275 mg or a 250 mg dose of hydroxyprogesterone caproate, the human female pregnant patient has a mean plasma concentration of about 3 to about 5 ng/mL, or e.g., about 5 to about 12 ng/mL (e.g., a mean of about 8 ng/mL) e.g., about 24 hours or at about 48 hours or after subcutaneous administration of a 250 mg dose of hydroxyprogesterone caproate, the patient has a mean plasma concentration of about 4 ng/mL hydroxyprogesterone caproate.

[0011] For example, provided herein, in some embodiments, are disclosed methods of subcutaneous administration of about four consecutive doses, five consecutive doses, six consecutive doses, or more than six consecutive doses (e.g., doses of compositions as disclosed herein), a human female pregnant patient achieves a mean plasma concentration of about 9 ng/mL or more of the hydroxyprogesterone caproate.

[0012] Disclosed methods include subcutaneously administering a dose of a disclosed pharmaceutically acceptable viscous non-aqueous liquid formulation, which may have a volume of about 0.70 mL to about 2 mL, about 1.0 mL, about 1.1 mL, about 1.2 mL, about 1.3 mL, or about 1.4 mL, e.g., a dose of the pharmaceutically acceptable viscous non-aqueous liquid formulation may have a volume of about 1.1 mL to about 1.4 mL, about 1.1 mL to about 1.2 mL or about 1.3 mL to about 1.4 mL, about 1.1 to about 1.3 mL, or about 1.1 mL to about 1.6 mL, or about 1.4 mL. Contemplated doses include doses having a concentration of about 250 mg/mL of the hydroxyprogesterone caproate, or about 260 mg/mL to about 330 mg/mL.

[0013] In another embodiment, a method of reducing the risk of preterm birth in a pregnant human female patient is provided, comprising: subcutaneously administering (e.g., into the upper anterior thigh or buttock, upper arm (e.g. triceps area) and/or abdomen) to said female human patient a dose of about 1.0 to about 1.6 mL (e.g., about 1.2 to about 1.4 mL, or about 1.3 to about 1.4 mL) of a pharmaceutically acceptable viscous non-aqueous liquid formulation having a hydroxyprogesterone caproate concentration of about 250 mg/mL. In another embodiment, contemplated methods comprise administering about 1.0 mL of a disclosed pharmaceutically acceptable viscous non-aqueous liquid formulation having a hydroxyprogesterone caproate concentration of about 260 mg/mL to about 330 mg/mL (e.g., about 270 to about 290 mg/mL or about 260 mg/mL to about 300 mg/mL).

[0014] Contemplated methods as disclosed herein may include subcutaneous administration to a female human patient of a pharmaceutically acceptable viscous non-aqueous liquid formulation that includes HPC (e.g., 17- α hydroxyprogesterone caproate) and also comprises a pharmaceutically acceptable oil having a viscosity of about 250-1000 cP at 25° C. In some embodiments, a contemplated formulation for use in the disclosed methods is a pharmaceutically acceptable viscous non-aqueous liquid formulation that consists essentially of hydroxyprogesterone caproate, castor oil and benzyl benzoate. In another embodiment, a contemplated dose may have a concentration of 250 mg/mL of hydroxyprogesterone caproate. In a different embodiment, a contemplated dose may have a concentration of about 260 mg/mL to about 310 mg/mL (e.g., about 270 to about 290 mg/mL).

[0015] In some embodiments, disclosed methods include subcutaneously administering a dose to a pregnant human

female patient beginning between about 16 weeks of gestation, zero days, to about 21 weeks, six days of gestation, and continued until about 37 weeks of gestation or delivery, whichever occurs first. In some embodiments, a pregnant human female patient has a singleton pregnancy. For example, a pregnant human female patient who has a history of singleton spontaneous preterm birth.

[0016] In another embodiment, disclosed methods may include subcutaneously administering a first dose of about 260 mg to about 300 mg of hydroxyprogesterone caproate once or twice for a first week, and subcutaneously administering a second dose weekly of about 250 mg to about 260 mg of hydroxyprogesterone caproate. For example, a dose may be administered as a first dose (that e.g., comprises about 250 to about 300 mg of hydroxyprogesterone caproate) twice a week for the first 1 to 2 weeks, and administered weekly thereafter.

BRIEF DESCRIPTION OF THE FIGURES

[0017] FIG. 1A and FIG. 1B depict the plasma concentration of hydroxyprogesterone caproate after administration. FIG. 1A depicts a comparison of plasma concentration of hydroxyprogesterone caproate (ng/mL) over 144 hours after administration by IM or SQ injections of 250 mg hydroxyprogesterone caproate contained in 1 mL. FIG. 1B depicts a comparison of plasma concentration of hydroxyprogesterone caproate (ng/mL) over 168 hours after administration by IM (1 mL, 250 mg HPC) or SQ injections into upper arm (triceps area) (1.3 mL, 325 mg hydroxyprogesterone caproate).

[0018] FIG. 2 shows the geometric mean plasma concentrations of HPC after SC and IM—linear (left panel) and semi-logarithmic (right panel).

[0019] FIG. 3 shows the solubility of 17-HPC in different benzyl benzoate ratios.

DETAILED DESCRIPTION

[0020] Described herein are methods for reducing the occurrence of preterm delivery and/or reducing the occurrence of other pregnancy-related conditions such as delivery of low birth weight neonates, delivery of small for gestational age neonates, pregnancy-related complications, fetal mortality, neonatal morbidity, neonatal mortality, infant morbidity, infant mortality, and childhood developmental delays in a human female patient (e.g., a human female patient pregnant with a singleton or with multiple fetuses). For example, methods disclosed herein are effective for reducing the occurrence of preterm delivery in a pregnant human female subject at risk for preterm delivery. Risk factors for preterm delivery and/or other pregnancy-related conditions include previous preterm delivery, exposure to tobacco smoke, exposure to tobacco smoke residue, use of smokeless tobacco, substance use or abuse or dependence, alcohol use or abuse or dependence, stress, anxiety, depression, poor nutritional status, insufficient weight gain during pregnancy, advanced maternal age, low socio-economic status, and combinations thereof. Advantageously, the methods disclosed herein include subcutaneous (SQ) administration of 17-HPC and can provide effective treatment to pregnant human females at risk of e.g. a preterm delivery. SQ injections can be less painful, and/or can involve less risk of complications than IM injections.

[0021] A. Preterm Delivery

[0022] As noted, preterm delivery is a major health problem in the U.S. and worldwide. Preterm delivery is often defined to include any delivery before 37 weeks or before 35 weeks of gestation. The gestational age of an embryo or fetus may be calculated using ultrasound and/or from the date of the woman's last menstrual period or from 14 days before conception if the date of conception is known. For purposes of determining the effectiveness of the methods of the present invention, preterm delivery can be defined as any live birth occurring prior to 37 weeks of gestation, prior to 36 weeks of gestation, or prior to 35 weeks of gestation. Since viability may occur for live births prior to 35 weeks of gestation, preterm delivery may also be defined as any live birth occurring between 20 and 36 weeks of gestation.

[0023] B. Low Birth Weight/Small for Gestational Age Neonates

[0024] Contemplated herein in part are methods of reducing the risk of delivering a low birth weight infant in a pregnant human female patient, comprising subcutaneously administering to the patient a dose of hydroxyprogesterone caproate as disclosed herein. Neonates having a relatively low birth weight and/or relatively small size are generally associated with a higher risk of various complications as compared to neonates having a weight and/or size within normal ranges, including an increased risk for neonatal morbidity and mortality, and infant morbidity and mortality. As used herein, the term "low birth weight neonates" encompasses low birth weight neonates (neonates having a weight at birth of less than about 2500 g (about 5.5 pounds)), very low birth weight neonates (neonates having a weight at birth of less than about 1500 g (about 3.3 pounds)), and extremely low birth weight neonates (neonates having a weight at birth of less than about 1000 g (about 2.2 pounds)). A neonate is suitably classified as a small for gestational age neonate if his or her weight at birth is below the 10th percentile for gestational age, as measured according to the accepted standards published by Battaglia et al., or if birth weight and/or length are at least 2 standard deviations (SDs) below the mean for gestational age, as described by Lee et al. See Battaglia et al., *A Practical Classification of Newborn Infants by Weight and Gestational Age*, J. Pediatrics 71(2):159-63 (August 1967) and Lee et al., *International Small for Gestational Age Advisory Board Consensus Development Conference Statement: Management of Short Children Born Small for Gestational Age*, Apr. 24-Oct. 1, 2001, Pediatrics 111(6 Pt. 1):1253-61 (June 2003), both of which are incorporated by reference herein for all relevant purposes.

[0025] C. Pregnancy-Related Complications

[0026] Contemplated herein in an embodiment are methods of reducing the risk pregnancy related complications in a pregnant human female patient, comprising subcutaneously administering to the patient a dose of hydroxyprogesterone caproate as disclosed herein. Pregnancy-related complications contemplated include, for example, placental abruption, placenta previa, and hypertension-related disorders (e.g., preeclampsia and eclampsia). These complications are generally known to contribute to preterm delivery, delivery of low birth weight neonates, etc. Thus, reducing the occurrence of these complications likewise reduces the occurrence of preterm delivery, delivery of low birth weight neonates, etc.

[0027] D. Mortality

[0028] Contemplated herein are methods of reducing the risk of neonatal mortality in a pregnant human female patient, comprising subcutaneously administering to the patient a dose of hydroxyprogesterone caproate as disclosed herein. Fetal mortality includes any death of a fetus at 20 weeks of gestation or later or any death of a fetus weighing more than 500 g. Fetal mortality includes both antepartum deaths (i.e., deaths occurring before birth) and intrapartum deaths (i.e., deaths occurring during labor and delivery).

[0029] Neonatal mortality refers to the death of a live-born neonate within the first 28 days of life. Neonatal mortality includes both early neonatal mortality (i.e., death of a live-born neonate within the first seven days of life) and late neonatal mortality (i.e., death of a live-born neonate after the first seven days of life but within the first 28 days of life). Together, fetal mortality and early neonatal mortality are often referred to as "perinatal mortality." Thus, "perinatal mortality" refers to deaths occurring between 20 weeks of gestation and the end of the 7th day after delivery. Infant mortality includes deaths which occur after 28 days of life, but before one year.

[0030] E. Morbidity and Developmental Delays

[0031] Also contemplated herein are methods of reducing the risk of neonatal morbidity and/or development delays in a neonate that include subcutaneously administering to a pregnant human female patient a dose of hydroxyprogesterone caproate as disclosed herein. Neonatal morbidity and infant morbidity refer to any disease, disorder, symptom, or other undesirable outcome occurring in a neonate or an infant, respectively. Developmental delays occur when children have not yet reached expected developmental milestones by the expected time period. Neonatal morbidity, infant morbidity, and childhood developmental delays encompass a number of conditions affecting neonates, infants, and/or children, including, but not limited to, transient tachypnea, respiratory distress syndrome, bronchopulmonary dysplasia, a need for ventilatory support/mechanical ventilation, a need for supplemental oxygen, intraventricular hemorrhage, necrotizing enterocolitis, patent ductus arteriosus, retinopathy, sepsis, sudden infant death syndrome (SIDS), cerebral palsy, mental retardation, learning disabilities, and behavioral disorders. Various additional diagnoses associated with neonatal morbidity, infant morbidity, and/or childhood developmental delays include anemia, arthritis, asthma, diabetes, diarrhea, colitis, ear infections, eczema, food or digestive allergies, hay fever, respiratory allergies, seizures, severe headaches or migraines, sickle cell disease, and stuttering and stammering. Other conditions include communication problems, problems with problem solving, attention or learning problems (e.g., attention-deficit hyperactivity disorder (ADHD)), autism, problems carrying out activities and problems with coordination.

II. Risk Factors

[0032] An embodiment provided herein is a method of reducing the risk of preterm birth in a pregnant human female patient (e.g., a human female patient that has one or more risk factors (e.g., one or more previous preterm births and/or another risk factor as outlined below)), comprising subcutaneously administering to the patient a dose of hydroxyprogesterone caproate as disclosed herein. A variety of risk factors that may be associated with the above-listed pregnancy-related conditions alone or in combination are detailed below. An exemplary risk factor is a patient that has

a history of singleton spontaneous preterm birth. Various risk factors listed below are in connection with exposure to tobacco (e.g., tobacco smoke or tobacco smoke residue). Other risk factors that may contribute to and/or cause one or more pregnancy-related conditions include substance use or abuse or dependence, alcohol use or abuse or dependence, stress, poor nutritional status, insufficient weight gain during pregnancy, advanced maternal age, low socio-economic status, and combinations thereof. Behaviors unfavorable to a subject's health such as smoking tend to cluster (e.g., women who smoke are also more likely to have poor diets). Thus, many women exhibit more than one risk factor for the pregnancy-related conditions, which may increase the risk of occurrence of the pregnancy-related conditions. For example, the occurrence of more than one of the following risk factors are commonly exhibited by a single subject: exposure to tobacco smoke, stress, poor nutritional status, low socio-economic status, alcohol use, abuse, or dependence. Thus, in various preferred embodiments the methods of the present invention are directed to reducing the occurrence of one or more pregnancy-related conditions in a pregnant human female subject exhibiting at least one risk factor selected from the group consisting of exposure to tobacco smoke, stress, poor nutritional status, low socio-economic status, alcohol use or abuse or dependence, and combinations thereof.

[0033] A. Tobacco

[0034] One significant risk factor for preterm delivery and the other pregnancy-related conditions is exposure of the pregnant human female to tobacco smoke during pregnancy. This exposure may occur in many forms. Exposure to tobacco smoke includes smoking of tobacco products by the pregnant human female subject herself, as well as passive smoking via the inhalation of smoke from tobacco products used by others (commonly referred to as second-hand smoke or environmental tobacco smoke). In either case, the tobacco smoke may be smoke generated by the use of, for example, a cigarette, a cigar, or a pipe, or any other implement which generates smoke from tobacco. A primary means of exposure of subjects to tobacco smoke in accordance with the present invention is smoking by the pregnant human female subject.

[0035] Tobacco smoke residue typically contains nicotine, heavy metals, carcinogens, carbon monoxide, reactive oxygen species, and other toxicants which can contribute to or cause one or more pregnancy-related complications. Exposure to tobacco smoke residue or the use of smokeless tobacco may pose similar risks to the pregnant human female subject as exposure to tobacco smoke. Exposure to tobacco smoke residue includes exposure to toxicants which accumulate on environmental surfaces in areas wherein tobacco products have been smoked. Tobacco smoke residue is commonly referred to as "third-hand smoke." Tobacco smoke residue can accumulate on virtually any environmental surface, including, but not limited to, hair, clothing, furniture, carpeting, and automobile upholstery.

[0036] Use of smokeless tobacco is also a risk factor for the above-noted pregnancy-related conditions and includes use of any type of tobacco that is consumed other than by smoking. For instance, smokeless tobacco includes, but is not limited to, dipping tobacco, chewing tobacco, snuff, creamy snuff, snus, tobacco gum, dissolvable tobacco, topical tobacco paste, and tobacco water.

[0037] B. Substance Use, Abuse, and/or Dependence

[0038] Substance use, abuse, or dependence includes the use or abuse of, or the dependence on, drugs commonly referred to as "street drugs" (e.g., marijuana and cocaine) and/or the use or abuse of, or the dependence on, prescription drugs other than as directed by a physician. Substance use refers to use which is sufficient to result in a positive result on any test commonly used for screening for substance use including, for example, blood tests, urine tests, etc. Substance abuse and substance dependence are suitably diagnosed according to the diagnostic criteria well known to those skilled in the art, such as those set forth in the Diagnostic and Statistical Manual of Mental Disorders (American Psychiatric Association, 4th ed., text revision) (DSM-IV-TR), which is incorporated by reference herein for all relevant purposes. Substance use, abuse, or dependence may suitably refer to the use or abuse of, or the dependence on, for example, opioids, depressants, hallucinogens, stimulants, hypnotics, analgesics, inhalants, sedatives, anxiolytics, or combinations thereof. For instance, substance use, abuse, or dependence may include, but is not limited to, the use or abuse of, or the dependence on, marijuana, cocaine, heroin, methamphetamine, anabolic steroids, 3,4-methylenedioxymethamphetamine (MDMA (ecstasy)), psilocybin, psilocin, lysergic acid diethylamide (LSD), morphine, oxycodone, phencyclidine (also referred to as phenylcyclohexylpiperidine or PCP).

[0039] C. Alcohol Use, Abuse, and/or Dependence

[0040] Alcohol use, abuse, or dependence generally includes the use or abuse of, or the dependence on, any alcohol-containing product, such as beer, wine, or liquor. Alcohol use may specifically refer to confirmed use of alcohol during pregnancy. High risk alcohol use during pregnancy is defined as confirmed use of alcohol sufficient to produce high blood alcohol levels (100 mg/dL or greater) delivered at least weekly in early pregnancy. Alcohol abuse and alcohol dependency are suitably diagnosed according to the diagnostic criteria well known to those skilled in the art, such as those set forth in the Diagnostic and Statistical Manual of Mental Disorders, which is incorporated by reference herein for all relevant purposes.

[0041] D. Stress/Anxiety/Depression

[0042] Experiencing relatively high stress levels may put pregnant women at an increased risk for one or more of the above-noted pregnancy-related conditions. Stress levels are suitably measured by a method well known to one skilled in the art, for example, by psychometric scales including the stress component of the Abbreviated Scale for the Assessment of Psychosocial Status in Pregnancy tool, the Stressful Life Events scale (part of the CDC's Pregnancy Risk Assessment and Monitoring System (PRAMS)) and the Modified Life Experiences Survey. A stress level exceeding the pre-defined values for one of these scales would generally be considered to increase the risk for the pregnancy-related conditions discussed above. Stress may be caused, for example, by life events such as divorce, illness, injury, job loss, or the like.

[0043] In addition, women who have been diagnosed with anxiety and/or depression according to the standards generally used by medical professionals (e.g., those set forth in the Diagnostic and Statistical Manual of Mental Disorders, which is incorporated by reference herein for all relevant purposes) may also be at increased risk for the pregnancy-related conditions discussed above.

[0044] E. Nutritional Status

[0045] Poor nutritional status may put a pregnant human female at an increased for the one or more of the above-noted pregnancy-related conditions. Nutritional status may be assessed by weight gain during pregnancy based on pre-pregnancy body mass index (BMI) according to the Institute of Medicine recommendations. See Institute of Medicine, *Weight Gain During Pregnancy: Reexamining the Guidelines* (2009), which is incorporated by reference herein for all relevant purposes. For example, a pregnant human female subject will generally be considered to have a poor nutritional status if weight gain during pregnancy is insufficient according to these guidelines.

[0046] F. Weight Gain

[0047] A pregnant human female subject is considered to have gained insufficient weight during pregnancy if the subject had a pre-pregnancy BMI of less than about 18.5 kg/m² and total weight gain was less than about 12.7 kg (i.e., less than about 28 lbs), had a pre-pregnancy BMI of from about 18.5 to about 24.9 kg/m² and total weight gain was less than about 11.3 kg (i.e. less than about 25 lbs), had a pre-pregnancy BMI of about 25.0 to about 29.9 kg/m² and total weight gain was less than about 6.8 kg (i.e., less than about 15 lbs), or had a pre-pregnancy BMI of at least about 30.0 kg/m² and total weight gain was less than about 5.0 kg (i.e., less than about 11 lbs). Additionally or alternatively, a pregnant human female subject in the second or third trimester is considered to have gained insufficient weight during pregnancy if the subject had a pre-pregnancy BMI of less than about 18.5 kg/m² and total weight gain during the second and third trimesters was less than about 0.45 kg/week (i.e., less than about 1 lb/week), had a pre-pregnancy BMI of from about 18.5 to about 24.9 kg/m² and total weight gain during the second and third trimesters was less than about 0.36 kg/week (i.e., less than about 0.8 lbs/week), had a pre-pregnancy BMI of from about 25.0 to about 29.9 kg/m² and total weight gain during the second and third trimesters was less than about 0.23 kg/week (i.e., less than about 0.5 lbs/week), or had a pre-pregnancy BMI of at least about 30.0 kg/m² and total weight gain during the second and third trimesters was less than about 0.18 kg/week (i.e., less than about 0.4 lbs/week).

[0048] G. Maternal Age

[0049] Generally, as maternal age increases so too does the risk of occurrence of preterm delivery and/or one or more other pregnancy-related conditions. By advanced maternal age, it is meant that the pregnant human female subject is at least 35 years of age at the time of delivery.

[0050] H. Socio-Economic Status

[0051] A pregnant human female subject is suitably considered to have a low socio-economic status if the pregnant human female subject's family and/or household income is at or below the federal poverty level or if the pregnant human female subject is eligible for the Medicaid program

III. Steroid Hormones

[0052] The methods disclosed herein for reducing the occurrence of preterm delivery and/or one or more other pregnancy-related conditions comprise subcutaneous administration of a pharmaceutical composition comprising a steroid hormone. For example, a contemplated progestin for use in the methods disclosed herein is 17-alpha-hydroxyprogesterone or a pharmacologically active derivative or analog thereof. Suitable derivatives of 17-alpha-hydroxy-

progesterone include esters of 17-alpha-hydroxyprogesterone, and in particular 17-alpha-hydroxyprogesterone caproate (17-HPC), which has been approved for human use by the United States Food and Drug Administration (FDA). Other esters of 17-alpha-hydroxyprogesterone may also suitably be used. In accordance with various embodiments, contemplated methods include subcutaneous administration of a pharmaceutical composition that comprises 17-HPC.

IV. Administration

[0053] Contemplated treatments of a pregnant human female subject with a steroid hormone typically begins during the first or second trimester of pregnancy (i.e., during weeks 1-27 of gestation) and continues until relatively late in the third trimester or until delivery, whichever occurs first. However, it is anticipated that the benefits of the disclosed methods will still be realized even if steroid hormone treatment is not initiated until the third trimester. Thus, for example, treatment with a steroid hormone is typically initiated at between 1 week and about 35 weeks of gestation and continues until about 37 weeks of gestation, or delivery, whichever occurs first. Alternatively, the steroid hormone treatment is suitably initiated at between about 12 weeks and about 30 weeks of gestation and continues until about 36 weeks of gestation, or delivery, whichever occurs first. In some methods of treatment, the steroid hormone treatment is initiated at between about 16 weeks, zero days, to about 21 weeks (or 20 weeks, six days of gestation, or in another embodiment, initiated at about 25 weeks) and continues until about 36 weeks or 37 weeks of gestation, or until delivery of an infant, whichever occurs first. In an embodiment, disclosed methods of treatment, including treatment with a steroid hormone, is initiated during the second or third trimester. Thus, in accordance with various disclosed methods of treatment, subcutaneous treatment with a steroid hormone (e.g., 17-HPC) is initiated at 13 weeks of gestation or later (e.g., at or around 28 weeks of gestation or later).

[0054] Disclosed methods include subcutaneous administration of a steroid hormone, e.g., 17-alpha-hydroxyprogesterone caproate (17-HPC). For example, contemplated methods may include administration of a viscous non-aqueous liquid formulation comprising 17-HPC; for example a viscous non-aqueous liquid formulation comprising 17-HPC and a pharmaceutically acceptable oil (e.g., castor oil). In an embodiment, a method of treating a pregnant human female patient in need of reducing the risk of preterm birth is provided comprising subcutaneously administering a formulation comprising 17-HPC and a mixture of non-aqueous solvents such as benzyl benzoate and castor oil. Contemplated formulations may optionally additionally include benzyl alcohol.

[0055] Contemplated methods as disclosed herein may include subcutaneous administration of a disclosed composition into e.g., the upper anterior thigh, buttocks, upper arm (e.g., triceps area), or abdomen of the patient.

[0056] In various methods of treatment, a disclosed pharmaceutical composition is administered at an interval of once a week or exceeding once per week, for example, administered about weekly beginning about 16 weeks of gestation (e.g., beginning between about 16 weeks, zero days and about 20 weeks, six days of gestation), until about 37 weeks of gestation or until delivery. For example, the pharmaceutical composition may be administered once every other week, once monthly, once every two months, or

once every three months. In various other embodiments, the pharmaceutical composition is administered about once weekly, or at an interval of less than one week (e.g., daily or every other day).

[0057] In one embodiment, contemplated methods include subcutaneously administering a pharmaceutical composition comprising 17-HPC to a pregnant human female subject on a weekly basis, or more than once a week basis, e.g. subcutaneously administering 17-HPC every 7 days, every 8 days, every 9 days, every 10 days, every 11 days, every 12 days, every 13 days, or every other week. For example, contemplated methods include administering a disclosed pharmaceutical composition that includes 17-HPC and an oil, e.g. castor oil, on an about weekly, or a more-than-once-a-week basis.

[0058] Disclosed methods include subcutaneous administration of 17-HPC, wherein upon subcutaneous administration of one, two, three or more doses (e.g., on a weekly basis) the patient has an AUC_{0-t} of about 90%, 80%, 79% or less, about 75% or less, or about 74% (e.g. about 79% to about 74%) as compared to the AUC_{0-t} of a patient administered the same dosage amount of hydroxyprogesterone caproate intramuscularly. Contemplated methods include subcutaneous administration of 17-HPC, wherein upon subcutaneous administration of one, two, three or more doses (e.g., on a weekly basis) the patient has a C_{max} of about 120%, about 110%, about 100%, or, about 90%. 80%, 79% or less, about 70% or less or about 69% (e.g., 79% to 69% or less of the C_{max}) as compared to the C_{max} of patient administered the same dosage amount of hydroxyprogesterone caproate intramuscularly.

[0059] Subcutaneous administration contemplated herein provides for efficacious plasma levels of 17-HPC in patients. For example, 24 hours after subcutaneous administration of a 250 mg dose of hydroxyprogesterone caproate to a patient as contemplated by methods disclosed herein, the patient has a mean plasma concentration of about 3 to about 5 ng/mL, or about 5-12 ng/mL (e.g., about 7-8 ng/mL) e.g., 24 hours or 48 hours after subcutaneous administration of a 250 mg dose of hydroxyprogesterone caproate. For example, after administration of a 250 mg dose the patient may have a mean plasma concentration of about 8 ng/mL hydroxyprogesterone caproate.

[0060] Subcutaneous administration contemplated herein may provide for efficacious plasma levels of 17-HPC in patients after one or more consecutive doses, for example, after subcutaneous administration of about four consecutive doses, five consecutive doses, six consecutive doses or more than six consecutive doses as disclosed by methods described herein, the patient achieves a mean plasma concentration of about 8 or 9 ng/mL or more of the hydroxyprogesterone caproate.

[0061] Pharmaceutical compositions contemplated by methods disclosed herein may include about 100 milligrams (mg) to about 3000 mg of 17-HPC. For example, contemplated methods include administering a pharmaceutical composition that includes 17-HPC and an oil, e.g. castor oil, on a once-monthly basis. Such pharmaceutical compositions may include at least about 100 mg of 17-HPC, at least about 200 mg of 17-HPC, at least about 300 mg of 17-HPC, at least about 400 mg of 17-HPC, at least about 500 mg of 17-HPC, at least about 750 mg of 17-HPC, at least about 1000 mg of 17-HPC, at least about 1500 mg of 17-HPC, at least about 2000 mg of 17-HPC, or at least about 2500 mg of 17-HPC.

In accordance with this and various other embodiments, such pharmaceutical compositions may further include less than about 3000 mg of 17-HPC, less than about 2500 mg of 17-HPC, less than about 2000 mg of 17-HPC, less than about 1500 mg of 17-HPC, less than about 1000 mg of 17-HPC, less than about 500 mg of 17-HPC, or less than about 250 mg of 17-HPC.

[0062] For example, contemplated compositions for subcutaneous administration as disclosed herein may include compositions having 17-HPC solubilized with a mixture that includes benzyl benzoate and an oil such as castor oil, e.g., solubilized with a mixture having about 53 to about 88 weight percent benzyl benzoate, about 69 to about 88 weight percent benzyl benzoate, or about 63 to about 76 weight percent benzyl benzoate with the remainder castor oil (and optionally benzyl alcohol). Contemplated compositions may include about 21 to about 34 (e.g., about 22 to about 30) weight percent 17-HPC, and an oil such as castor oil, and optionally about 1 to 2 weight percent benzyl alcohol. A contemplated unit dose for example, may have about 1.1 to about 1.3 mg/mL or about 1.0 to about 1.2 mg/mL of 17-HPC.

[0063] In another embodiment, contemplated methods include subcutaneously administering a pharmaceutical composition comprising 17-HPC to a pregnant human female subject on a once-weekly basis. For example, contemplated methods include administering a pharmaceutical composition that includes 17-HPC and an oil, e.g. castor oil, on a once-weekly basis. Such pharmaceutical compositions may include at least about 50 mg of 17-HPC, at least about 75 mg of 17-HPC, at least about 100 mg of 17-HPC, at least about 150 mg of 17-HPC, at least about 200 mg of 17-HPC, at least about 250 mg of 17-HPC (e.g., about 260 mg to about 390 mg, e.g. about 260 to about 340 mg, or e.g., 280 mg to about 360 mg or 290 mg to about 380 mg), at least about 500 mg of 17-HPC, at least about 750 mg of 17-HPC, or at least about 1000 mg of 17-HPC. In accordance with this and various other embodiments, such pharmaceutical compositions may further include less than about 1600 mg of 17-HPC, less than about 1500 mg of 17-HPC, less than about 1250 mg of 17-HPC, less than about 1000 mg of 17-HPC, less than about 800 mg of 17-HPC, less than about 500 mg of 17-HPC, or less than about 350 mg 17-HPC. For example, a contemplated method includes subcutaneously administering a pharmaceutical composition comprising 17-HPC to a pregnant human female subject on a once-weekly basis, said pharmaceutical composition suitably including from about 50 mg to about 1600 mg of 17-HPC, from about 100 mg to about 800 mg of 17-HPC, or about 260 to about 350 mg, or about 250 mg 17-HPC.

[0064] For example, contemplated methods may include subcutaneously administering a dose of a disclosed pharmaceutically acceptable viscous non-aqueous liquid formulation having about 187 mg to about 400 mg 17-HPC, where the dose has a volume of about 0.70 mL to about 2 mL, about 1.0 mL, about 1.1 mL, about 1.2 mL, about 1.3 mL, or about 1.4 mL, e.g., a volume of about 1.1 mL to about 1.4 mL, about 1.3 mL to about 1.4 mL, about 1.1 mL to about 1.6 mL, about 1.1 to about 1.3 mL, about 1.1 to about 1.2 mL, or about 1.4 mL.

[0065] Contemplated herein are methods that include subcutaneous administration of about 1.1 mL to about 1.4 mL (or e.g. 1.0 to 1.2 mL, e.g., 1.1 to 1.2 mL) of a pharmaceutically acceptable viscous non-aqueous liquid formulation

having a concentration of about 250 mg/mL of hydroxyprogesterone caproate, or about 260 mg/mL to about 290 mg/mL of 17-HPC.

[0066] In still another embodiment, contemplated methods include subcutaneously administering to a pregnant human female subject a first pharmaceutical composition comprising 17-HPC on a once- or twice-weekly basis for 1 to 2 weeks, followed by a second pharmaceutical composition comprising 17-HPC on a once-weekly basis for the remainder of the treatment. In this embodiment, it is contemplated that both the first and second pharmaceutical compositions will include 17-HPC and an oil, e.g. castor oil, and that the first pharmaceutical composition will include an equal or greater amount of 17-HPC than the second pharmaceutical composition. Said first pharmaceutical compositions may include at least about 25 mg of 17-HPC, at least about 50 mg of 17-HPC, at least about 100 mg of 17-HPC, at least about 250 mg of 17-HPC, at least about 500 mg of 17-HPC, at least about 750 mg of 17-HPC, at least about 1000 mg of 17-HPC, at least about 1500 mg of 17-HPC. Said second pharmaceutical compositions may include at least about 25 mg of 17-HPC, at least about 50 mg of 17-HPC, at least about 100 mg of 17-HPC, at least about 250 mg of 17-HPC, at least about 500 mg of 17-HPC, at least about 750 mg of 17-HPC, at least about 1000 mg of 17-HPC, at least about 1500 mg of 17-HPC, for example, wherein the first pharmaceutical composition contains an equal or greater amount of 17-HPC than the second pharmaceutical composition. In accordance with this and various other embodiments, said first pharmaceutical composition may include less than about 1600 mg 17-HPC, less than about 1250 mg of 17-HPC, less than about 1000 mg of 17-HPC, less than about 800 mg of 17-HPC, less than about 500 mg of 17-HPC, or less than about 350 mg 17-HPC. Similarly, said second pharmaceutical composition may include less than about 1600 mg 17-HPC, less than about 1250 mg of 17-HPC, less than about 1000 mg of 17-HPC, less than about 800 mg of 17-HPC, less than about 500 mg of 17-HPC, or less than about 350 mg 17-HPC, wherein the first pharmaceutical composition contains an equal or greater amount of 17-HPC than the second pharmaceutical composition. For example, a contemplated method includes subcutaneously administering to a pregnant human female subject, a first pharmaceutical composition comprising 17-HPC, once- or twice-weekly for one to two weeks, followed by a second pharmaceutical composition comprising 17-HPC once-weekly for the remainder of the treatment. The first pharmaceutical composition may include from about 50 mg to about 1600 mg of 17-HPC, from about 100 mg to about 800 mg of 17-HPC, or about 250 mg 17-HPC. The second pharmaceutical composition may include from about 50 mg to about 1600 mg of 17-HPC, from about 100 mg to about 800 mg of 17-HPC, or about 250 mg 17-HPC wherein the first pharmaceutical composition contains an equal or greater amount of 17-HPC than the second pharmaceutical composition.

[0067] Generally, along with the contemplated steroid hormone(s), e.g., 17-HPC, disclosed methods include a pharmaceutical composition that additionally contains one or more pharmaceutically acceptable excipients. For example, provided herein is a pharmaceutically acceptable viscous non-aqueous liquid formulation that includes 17-HPC. For example, the pharmaceutical composition may contain one or more diluents, one or more carriers, one or more solvents, one or more viscosity enhancement agents, one or more buffers, one or more preservatives, one or more dyes, one or more absorption enhancers, and/or one or more biodegradable polymers. For example, contemplated methods include subcutaneously administering a pharmaceutical

composition to a pregnant female subject, said pharmaceutical composition comprising 17-HPC and a viscous oil e.g. with a 250-1000 cP at 25° C. In an embodiment, methods disclosed herein include subcutaneous administration of an essentially preservative free pharmaceutical composition that includes 17-HPC and castor oil. For example, methods disclosed herein include subcutaneous administration of a pharmaceutical composition that consists essentially of 17-HPC, castor oil, and benzyl benzoate.

V. Pain Measurement

[0068] In an embodiment, disclosed methods that include subcutaneous administration may provide significant pain reduction for the patient being treating, as compared for example to IM administration of 17-HPC. Subcutaneous administration allows for use of shorter needles (e.g., ½" vs 1.5") and narrower gauge needles (27G vs 21G). Pain may be measured in any of several ways that will be readily apparent to one of skill in the art. For example, pain may be measured using a Visual Analog Scale (VAS), wherein patients are presented with a horizontal line 100 mm long, representing the pain scale from no pain at one end, to worst possible pain on the other. Patients mark the scale with a vertical line intersecting the horizontal line at the point they believe indicates their level of pain. The distance from 0 to the patient's indicated line is measured in millimeters, which gives a numerical indication of the patient's indicated pain level from 0 to 100.

[0069] Alternatively, pain can be using a Numerical Rating Scale (NRS-11) an 11-point scale for patient self-reporting of pain. In the NRS-11, a pain rating of 0 indicates no pain, 1-3 indicate mild pain (pain which is nagging, annoying, but interferes little with activities of daily living (ADLs), 4-6 indicate moderate pain (pain which interferes significantly with ADLs), and 7-10 indicate severe pain (pain which is disabling, and renders the patient unable to perform ADLs).

EXAMPLES

[0070] The examples which follow are intended in no way to limit the scope of this invention but are provided to illustrate aspects of the disclosed methods. Many other embodiments of this invention will be apparent to one skilled in the art.

Example 1

[0071] An open-label, randomized, single-dose, two-period, two-treatment, four-sequence, crossover study was conducted to compare equal 250 mg doses of 17-HPC injections, 250 mg/ml given as either a 1 mL deep IM injection to the upper outer quadrant of the gluteus maximus or a 1 mL SQ injection to the upper anterior thigh. The study was conducted with 12 healthy, non-tobacco using postmenopausal adult women. The subjects were given the SQ injection in one study period and the IM injection in the other study period according to the four-sequence randomization schedule. Blood was taken at 4, 24, 48, 72, 96, 120 and 144-hours post-treatment, and plasma concentrations of 17-HPC were measured. The interval between doses was 21 days. The analytical data were used to estimate the pharmacokinetic parameters AUC_{0-t} , C_{max} , and T_{max} .

[0072] SQ injections of 17-HPC resulted in an average AUC_{0-t} value of 458.5 ng·hr/mL, and average C_{max} value of 4.202 ng/mL. IM injections of 17-HPC resulted in an average AUC_{0-t} value of 620.9 ng·hr/mL, and average C_{max} value of 6.144 ng/mL. C_{max} for SQ injections of 17-HPC was 68.39% C_{max} for IM injections of 17-HPC. AUC_{0-t} for

SQ injections of 17-HPC was 73.85% AUC_{0-t} for IM injections of 17-HPC. These results are reported in Table 1, and summarized in FIG. 1A.

administration through the use of a standardized script, as well as a review of written patient instructions.) The subcutaneously administered a dose of 17-HPC by medical staff

Parameter	Trt	# Datasets	LS		LSGM Ratio (%)	90% Confidence Interval (%)	ISCV (%)	P-value Period	P-value Sequence
			Geometric Mean	Contrast (# subjects)					
AUC_{0-t} (ng · hr/mL)	A (SQ)	12	458.5	A vs B (n = 12)	73.85	58.87-92.63	31.4	0.0004	0.7580
	B (IM)	12	620.9						
C_{max} (ng/mL)	A (SQ)	12	4.202	A vs B (n = 12)	68.39	55.80-83.81	28.0	0.0005	0.6284
	B (IM)	12	6.144						

*Based on date in which concentrations less than the LLOQ of 0.25 ng/mL are set to 0.

Table 1. Summary of Results of Study Comparing Hydroxyprogesterone Caproate Plasma Concentrations After IM and SQ Injections

[0073] FIG. 1B shows comparative results of administration of plasma concentration of hydroxyprogesterone caproate (ng/mL) over 168 hours after administration by IM (1 mL dose, 250 mg HPC) or SQ injections into upper arm (triceps area) (1.3 mL dose, 325 mg hydroxyprogesterone caproate).

Example 2

[0074] An open-label, randomized, single-dose, two-period, two-treatment, four-sequence, crossover study is conducted to compare: A) 17-HPC 250 mg/ml given as a 1 mL deep IM injection to the upper outer quadrant of the gluteus maximus, B) 1 mL SQ 17-HPC 250 mg/ml injection to the upper anterior thigh, C) 17-HPC 250 mg/ml 1 mL SQ 17-HPC 250 mg/ml injection to the upper arm (e.g., triceps area), and D) 17-HPC 250 mg/ml 1.5 mL SQ 17-HPC 250 mg/ml injection to the upper anterior thigh. The study is conducted with 72 healthy, non-tobacco using postmenopausal adult women, 18 per group. Blood is taken pre-dose and at 2, 4, 8, 10, 12, 18, 24, 48, 72, and 120-hours post-treatment and 10, 14, 21, 28, 35 days post-treatment, and plasma concentrations of 17-HPC were measured. The interval between doses was 21 days. The analytical data are used to estimate the pharmacokinetic parameters AUC_{0-t} , C_{max} , and T_{max} .

Example 3

[0075] A randomized study is conducted to compare the bioavailability and injection site pain when 17-HPC, 250 mg/mL, is administered as a single 1.0 mL IM injection (250 mg) in the gluteus maximus or a 1.1 (275 mg) or 1.2 mL (300 mg) SQ injection in the triceps area of healthy postmenopausal women. Patients are randomized into two groups by route of administration. Group A receives a 1.0 mL IM injection of 17-HPC into the upper outer quadrant of the gluteus maximus. Group B receives a 1.1 or 1.2 mL SC injection into the upper outer thigh or arm (triceps area). Patient reported outcomes of injection site pain are collected to assess the safety and usability of SQ administration, either by medical staff or for self-administration of 17-HPC. (Patients in Group B can receive a standardized SQ self-administration training from nursing staff that involves verbal instructions and a demonstration of proper use of SQ

is into the upper triceps area, and/or the anterior abdominal wall, and site personnel conduct and/or observe the procedure.

[0076] After injection, patients in groups A and B rate any pain at the injection site with a visual analog scale (VAS), (0 mm=no pain, 100 mm=worst possible pain). Patients in Group B complete an ease-of-use questionnaire, which contains 5 statements that assess the device and the standardized patient training for ease of use by the patient.

[0077] Secondary end points include ease-of-use questionnaire scores regarding the device, ease-of-use and training confirmation questionnaire scores regarding written patient instructions and SQ self-administration training, assessment of essential tasks questionnaire scores, self-reported VAS scores for pain at the injection site, and injection-site assessment numeric grades. Injection sites are assessed predose and at 2, 4, 8, 12, 18, and 24 hours postdose. The area around the injection site is evaluated for visual signs such as urticaria, swelling, and bruising, and severity is graded on a scale of 0=none, 1=very slight/barely perceptible, 2=obvious, but well defined, 3=moderate to severe, and 4=severe.

[0078] All patients have blood drawn prior to administration of 17-HPC, and at 2, 4, 8, 12, 18 and 24 hours post dose, and again at approximately the same time as dosing on days 2-7, 14, 21, and 28. Plasma levels of 17-HPC are measured and the analytical data are used to estimate the pharmacokinetic parameters AUC_{0-t} , C_{max} , and T_{max} through 42 days to assess full profile from absorption through elimination. FIG. 2 shows the geometric mean plasma concentrations of HPC after SC and IM—linear (left panel) and semi-logarithmic-right panel.

[0079] Adverse events and medical and surgical history are coded to system organ class and preferred term using the Medical Dictionary for Regulatory Activities version 14.1. An adverse event is considered to be a treatment-emergent adverse event if it starts on or after administration. Vital signs (including heart rate, respiratory rate, and blood pressure) are measured at screening and at 2, 4, 8, 12, 18 and 24 hours post dose.

[0080] Table 2 shows results summary of pharmacokinetic parameters for HPC after SC administration 1.1 mL (275 mg) or 1.2 mL (300 mg) in the triceps area of the arm and IM administration of 1.0 mL (250 mg) in the gluteus maximus to healthy postmenopausal female adult subjects.

TABLE 2

Parameter*	SC		IM
	(1.1 mL)	(1.2 mL)	(1.0 mL)
C _{max} (ng/mL)	8.74 (36.3) [17]	8.13 (37.5) [16]	7.08 (53.4) [14]
T _{max} (hr)	24.0 [17] (18.0-168)	48.0 [16] (24.0-264)	120 [14] (24.0-264)
AUC(0-t) (hr · ng/mL)	2,773 (22.6) [17]	2,938 (24.2) [16]	2,676 (30.9) [14]
AUC(inf) (hr · ng/mL)	2,935 (22.6) [17]	3,203 (22.7) [14]	2,914(26.5) [11]
□z (1/hr)	0.0031 (26.8) [17]	0.0031 (38.4) [14]	0.0031 (37.3) [11]
t _{1/2} (hr)	223 (26.8) [17]	225 (38.4) [14]	220 (37.3) [11]

*Geometric mean (geometric CV[N] except T_{max} for which the median [N] (range) is reported.

[0081] Table 3 shows the statistical comparison of pharmacokinetic parameters for HPC after SC administration of 1.1 mL (275 mg) or 1.2 mL (300 mg) in the arm and IM administration of 1.0 mL (250 mg) in the gluteus maximus to healthy postmenopausal female adult subjects.

TABLE 3

Parameter	Least Squares Geometric Means		Least Squares Geometric Mean Ratio (%)		Power*	
	Test	Reference	Estimate	90% Confidence Interval		
<u>SC (1.1 mL) vs. IM (1.0 mL)</u>						
C _{max}	8.74	7.08	123.42	96.55 □	157.77	64.9
AUC (0-t)	2,773.28	2,675.96	103.64	88.83 □	120.91	63.7
AUC (inf)	2,934.58	2,913.81	100.71	86.49 □	117.28	64.2
<u>SC (1.2 mL) vs. IM (1.0 mL)</u>						
C _{max}	8.13	7.08	114.81	89.51 □	147.27	65.2
AUC (0-t)	2,937.70	2,675.96	109.78	93.90 □	128.35	63.2
AUC (inf)	3,202.63	2,913.81	109.91	93.80 □	128.80	62.7
<u>SC (1.1 mL) vs. SC (1.2 mL)</u>						
C _{max}	8.74	8.13	107.50	84.82 □	136.24	64.0
AUC (0-t)	2,773.28	2,937.70	94.40	81.35 □	109.54	65.2
AUC (inf)	2,934.58	3,202.63	91.63	79.50 □	105.61	67.5

*Power to detect at 20% at 0.05.

Example 4 Formulations

[0082] Table 4 shows formulations of HPC solubilized with various ratios of benzyl benzoate (BB)/castor oil (CO) with and without benzyl alcohol (BA) at 5, 15, and 25° C. over 5 days. The solubility data is fairly constant over multiple days. Weight percent of BB is relative to the castor oil.

Temp (° C.)	Wt % BB	Avg. HPC wt %	mg HPC/mL solution
5°	53.01	18.60	200
	63.33	20.31	222
	69.43	21.62	238
	75.59	23.00	253
	81.79	24.65	273
15°	87.91	25.22	284
	53.01	20.49	220
	63.33	22.96	254
	69.43	24.28	269
	75.59	25.97	289
25°	81.79	27.32	306
	87.91	28.30	320
	53.01	24.08	262
	63.33	27.17	303
	69.43	28.76	321
	75.59	30.62	347

-continued

Temp (° C.)	Wt % BB	Avg. HPC wt %	mg HPC/mL solution
	81.79	31.98	363
	87.91	33.26	382

INCORPORATION BY REFERENCE

[0083] References and citations to other documents, such as patents, patent applications, patent publications, journals, books, papers, web contents, have been made throughout this disclosure. All such documents are hereby incorporated herein by reference in their entirety for all purposes.

EQUIVALENTS

[0084] Various modifications of the invention and many further embodiments thereof, in addition to those shown and described herein, will become apparent to those skilled in the art from the full contents of this document, including references to the scientific and patent literature cited herein. The subject matter herein contains important information, exemplification and guidance that can be

adapted to the practice of this invention in its various embodiments and equivalents thereof

What is claimed is:

1.-7. (canceled)

8. A method of reducing the risk of preterm birth in a pregnant human patient, comprising: subcutaneously administering to the posterior portion of the upper arm of the pregnant human patient a 1.1 mL dose comprising a pharmaceutically acceptable non-aqueous formulation comprising 275 mg 17- α hydroxyprogesterone caproate,

wherein the dose is subcutaneously administered weekly, beginning about 16 weeks or later of gestation.

9. The method of claim 8, wherein the dose is subcutaneously administered beginning between about 16 weeks, zero days of gestation to about 20 weeks, six days of gestation, and continued until about 37 weeks of gestation or until delivery, whichever occurs first.

10. The method of claim 8, wherein the pregnant human patient has a singleton pregnancy.

11. The method of claim 10, wherein the pregnant human patient has a history of singleton spontaneous preterm birth.

12. The method of claim 8, wherein the pharmaceutically acceptable non-aqueous liquid formulation further comprises castor oil.

13. The method of claim 12, wherein the pharmaceutically acceptable non-aqueous liquid formulation further comprises benzyl benzoate.

14. The method of claim 8, wherein the pharmaceutically acceptable non-aqueous liquid formulation consists essentially of 17- α hydroxyprogesterone caproate, castor oil, and benzyl benzoate.

* * * * *