



(19) **United States**

(12) **Patent Application Publication**

Olden et al.

(10) **Pub. No.: US 2021/0306325 A1**

(43) **Pub. Date: Sep. 30, 2021**

(54) **SYSTEMS, METHODS, AND STORAGE MEDIA FOR ADMINISTRATION OF IDENTITY MANAGEMENT SYSTEMS WITHIN AN IDENTITY INFRASTRUCTURE**

(52) **U.S. Cl.**
CPC *H04L 63/0815* (2013.01)

(71) Applicant: **Strata Identity, Inc.**, Niwot, CO (US)

(57) **ABSTRACT**

(72) Inventors: **Eric Olden**, Niwot, CO (US);
Christopher Marie, San Juan, PR (US); **Carl Eric Leach**, Piedmont, CA (US)

Systems, methods, and storage media for management of identity systems in an identity infrastructure are disclosed. Exemplary implementations may: install a discovery agent in the identity infrastructure; assess the identity infrastructure by the discovery agent; install an identity fabric in the identity infrastructure based on the assessing; receive, at the identity infrastructure, one or more data flows pertaining to identity data or identity metadata for at least one identity domain/system; manage, by a controller element, control plane operations across one or more elements or agents; manage, by at least one of the agents, the one or more data flows; detect and monitor, by the one or more elements or agents, at least one event linked to the one or more data flows; and assess the identity data or metadata and an associated state across the identity domains in the identity infrastructure based on the detecting and monitoring.

(21) Appl. No.: **17/217,422**

(22) Filed: **Mar. 30, 2021**

Related U.S. Application Data

(60) Provisional application No. 63/002,921, filed on Mar. 31, 2020.

Publication Classification

(51) **Int. Cl.**
H04L 29/06 (2006.01)

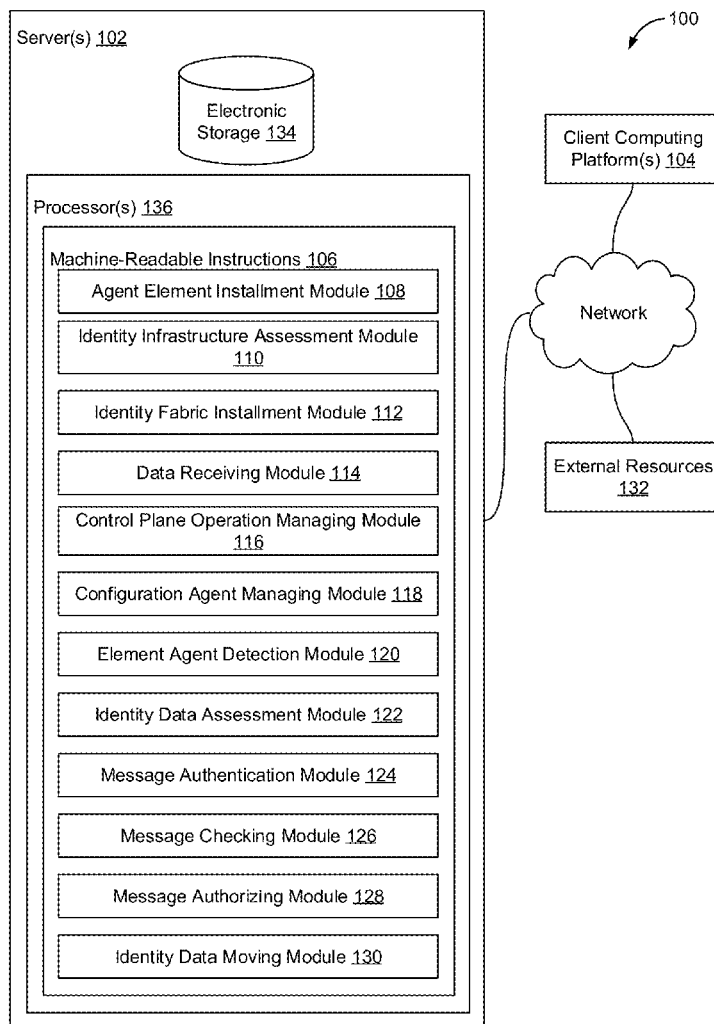

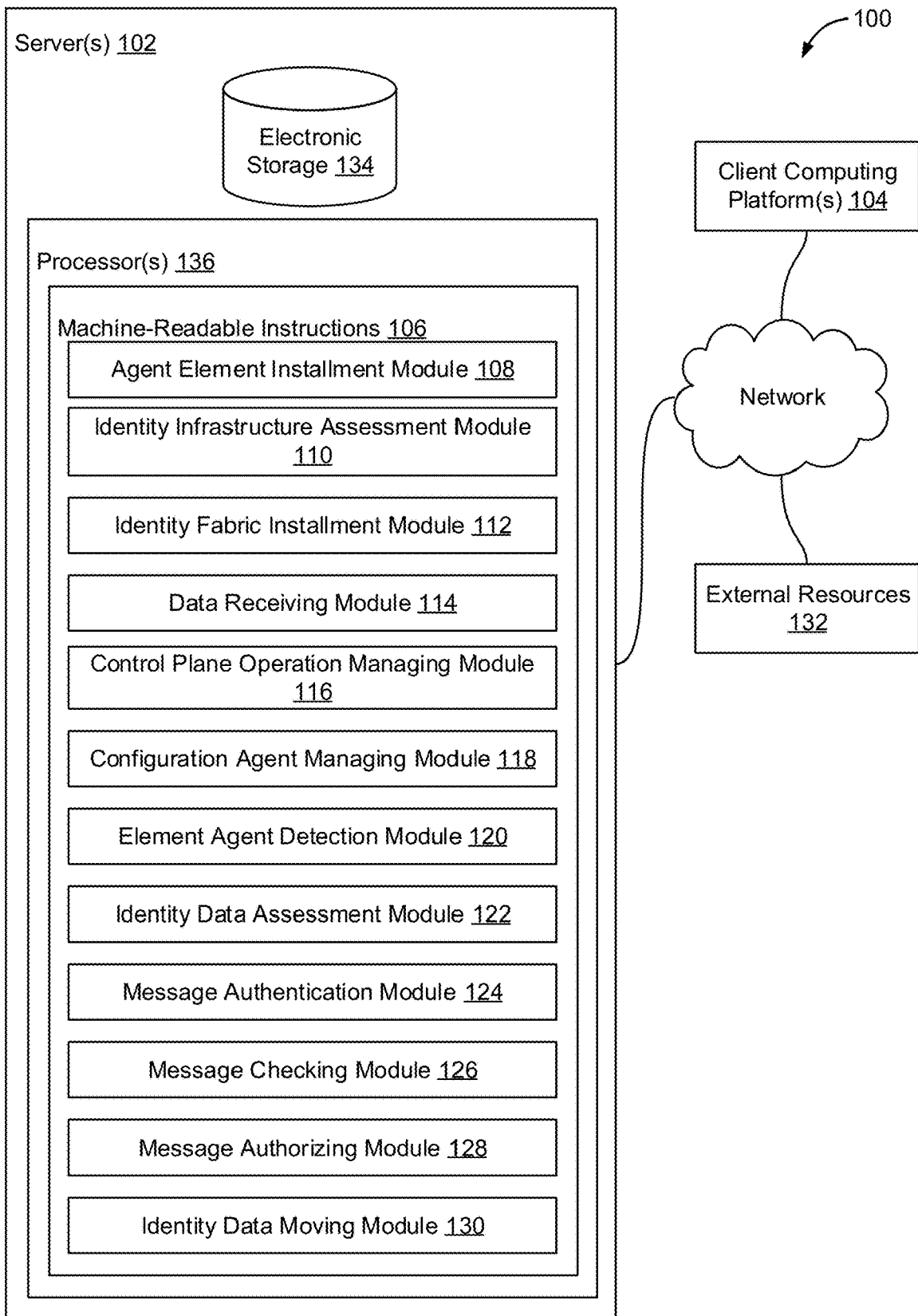

FIG. 1

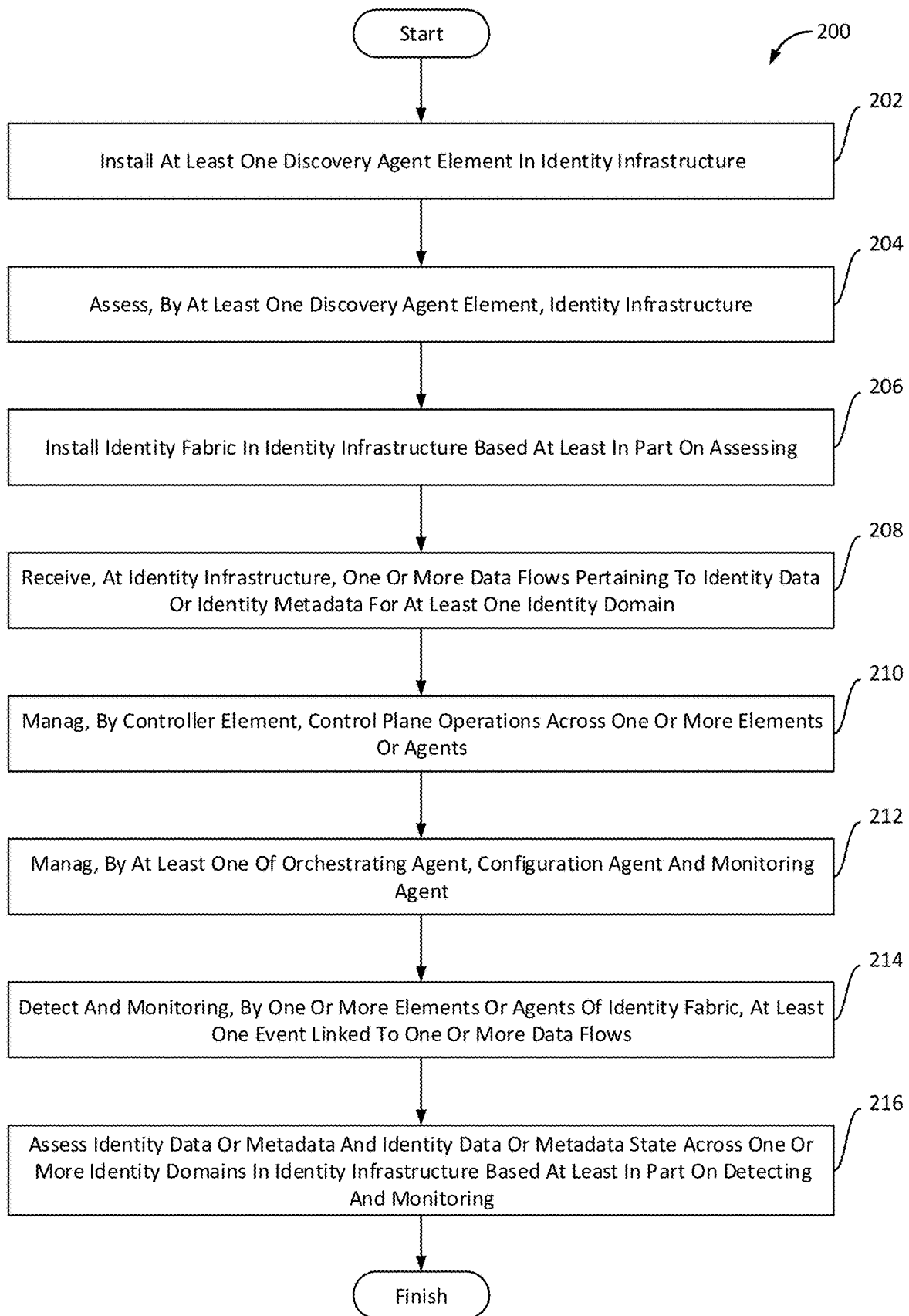

FIG. 2

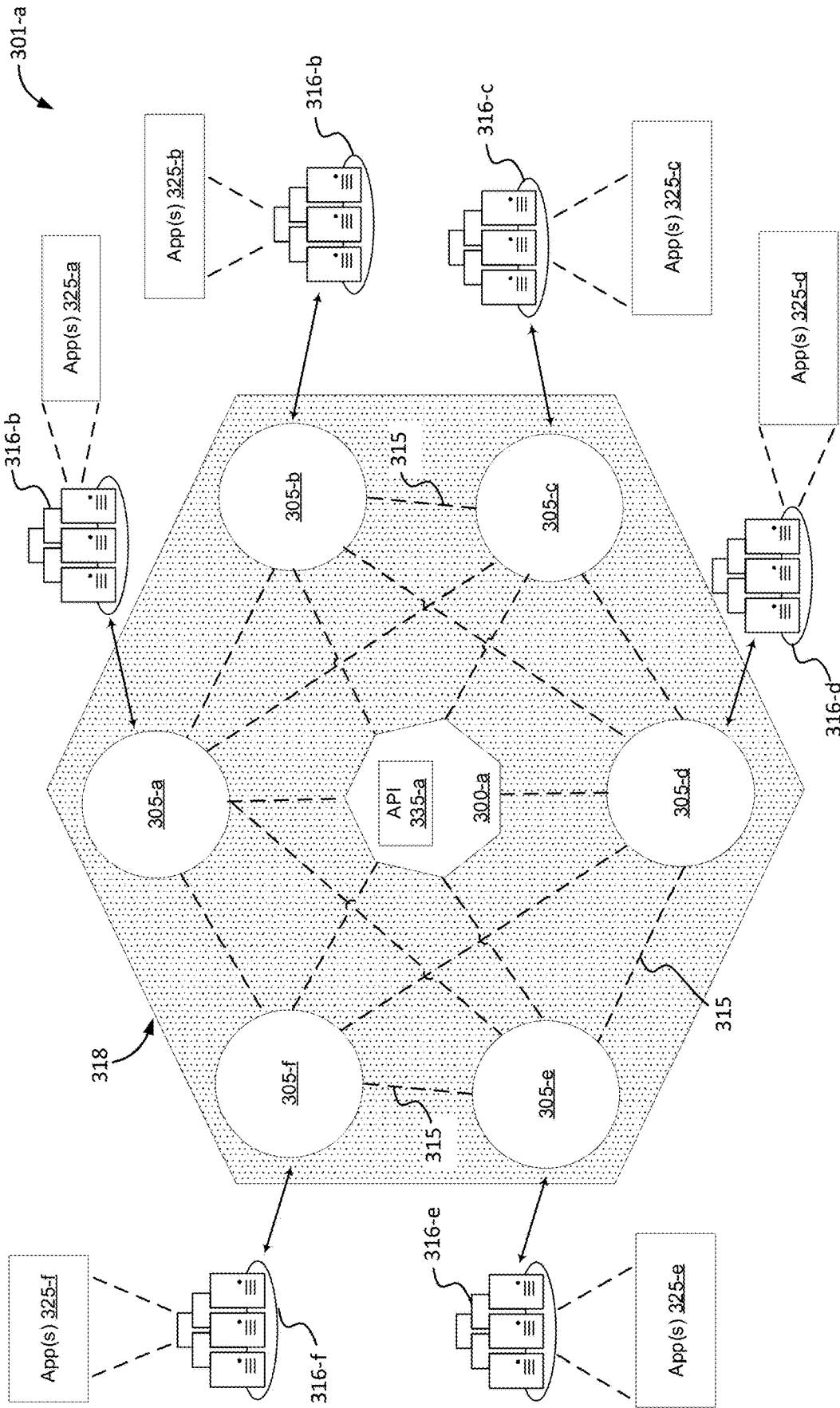

FIG. 3A

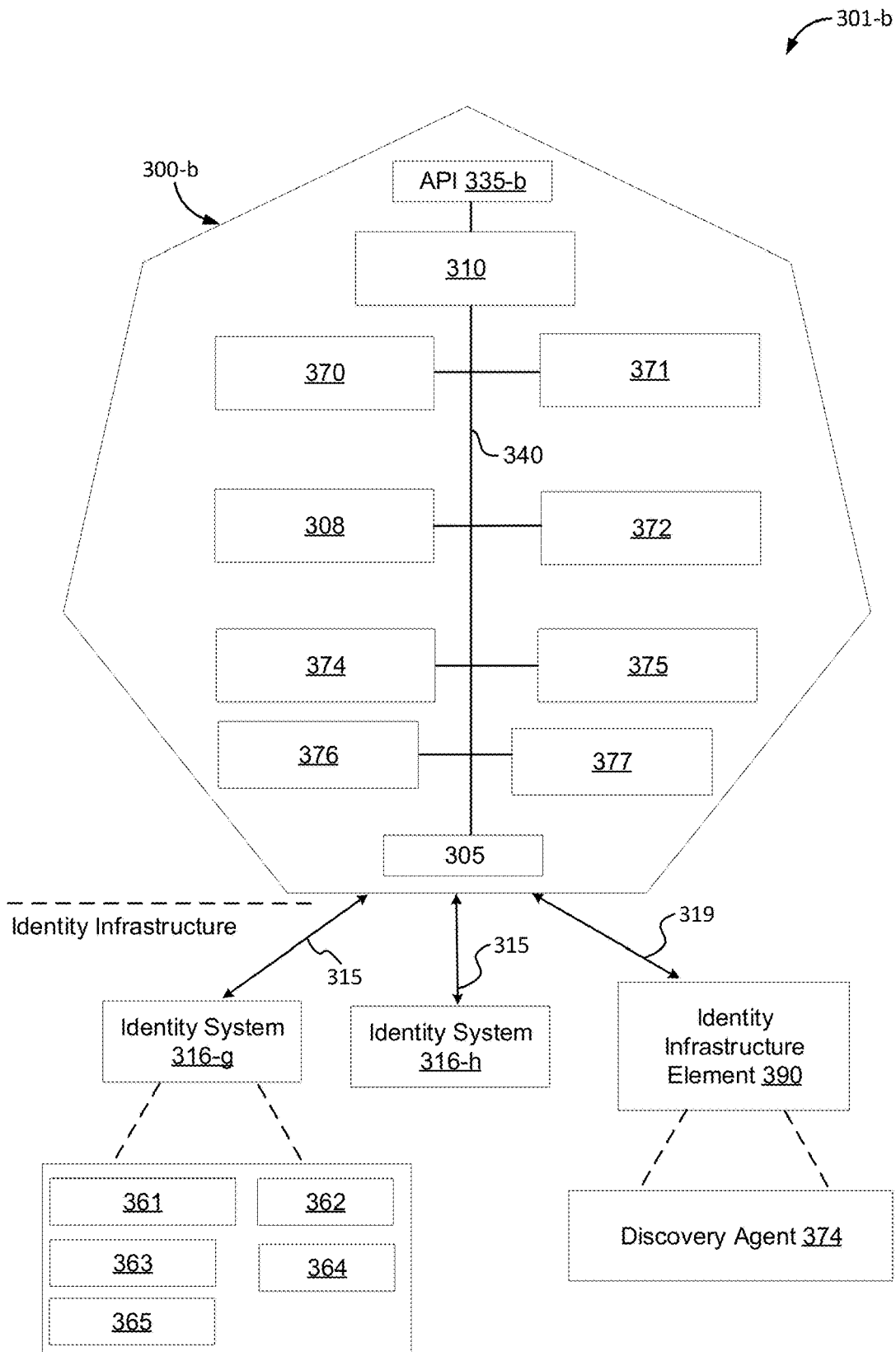

FIG. 3B

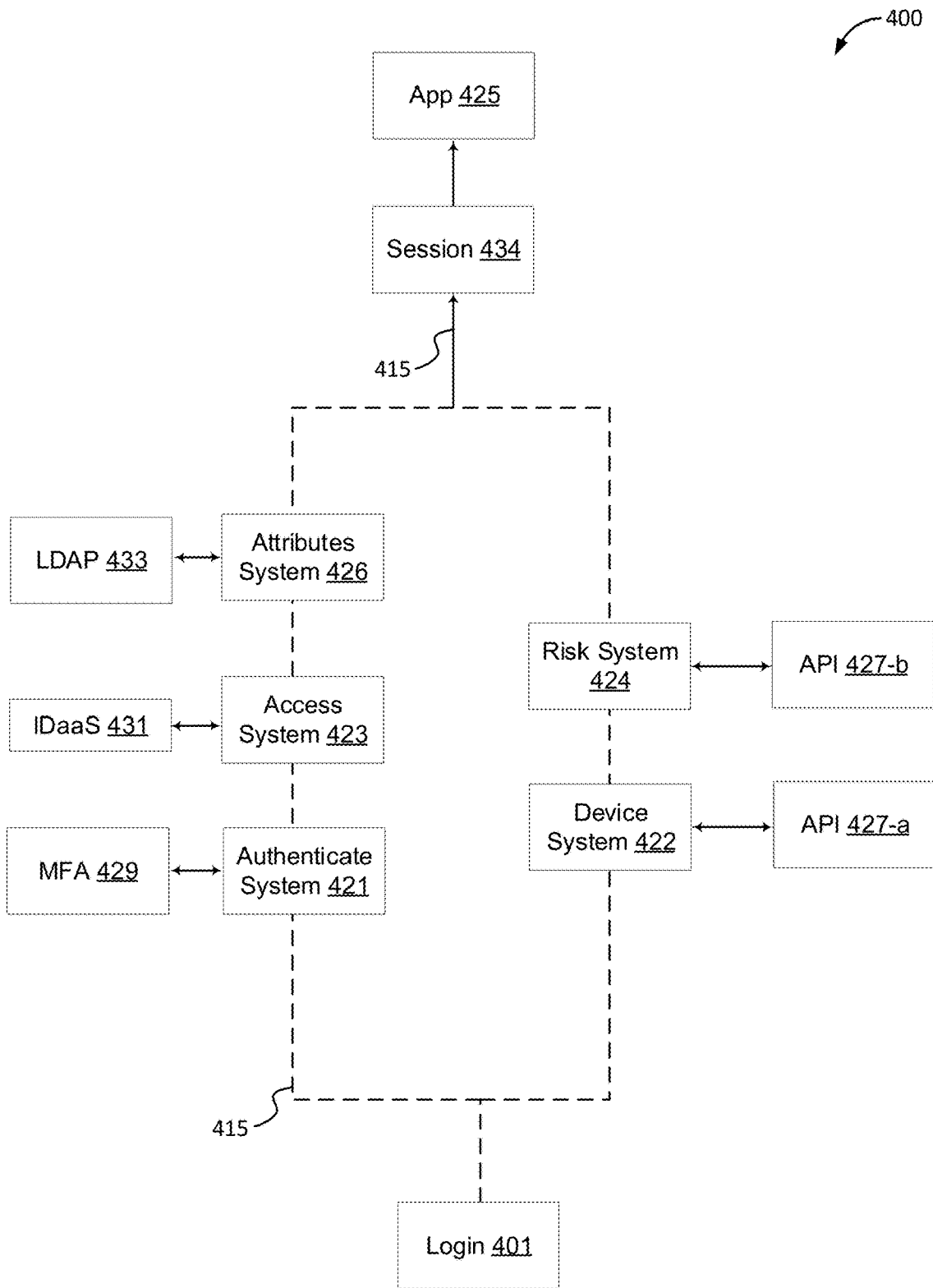

FIG. 4

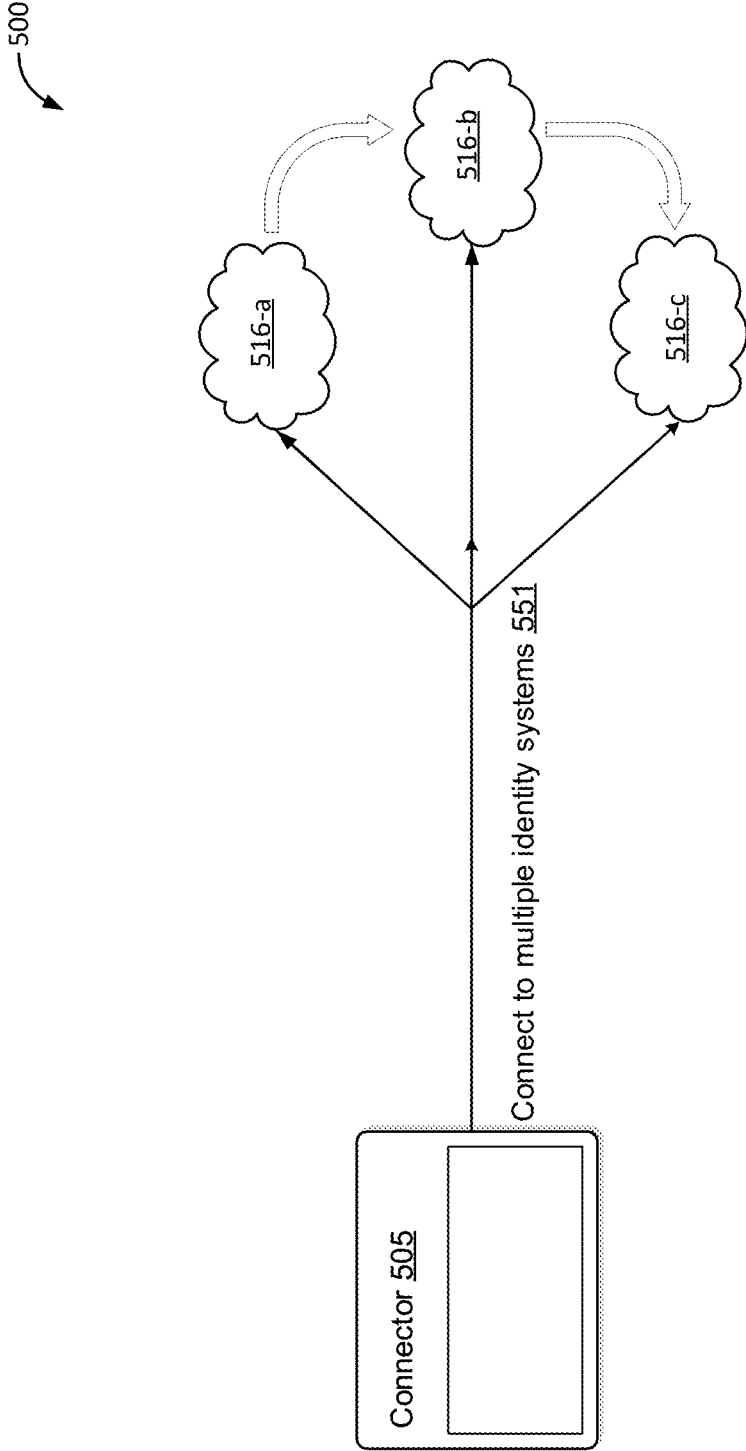

FIG. 5

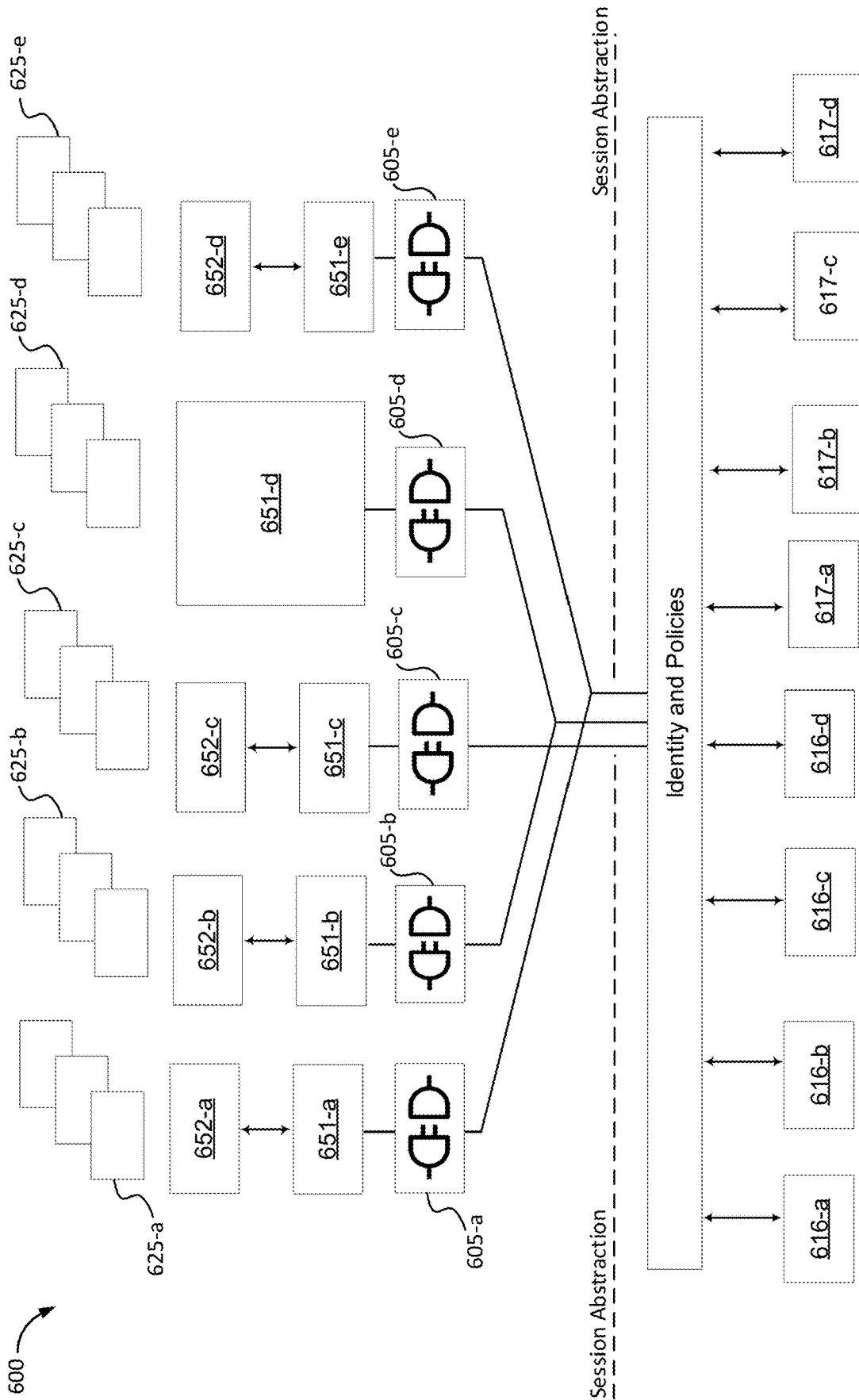

FIG. 6

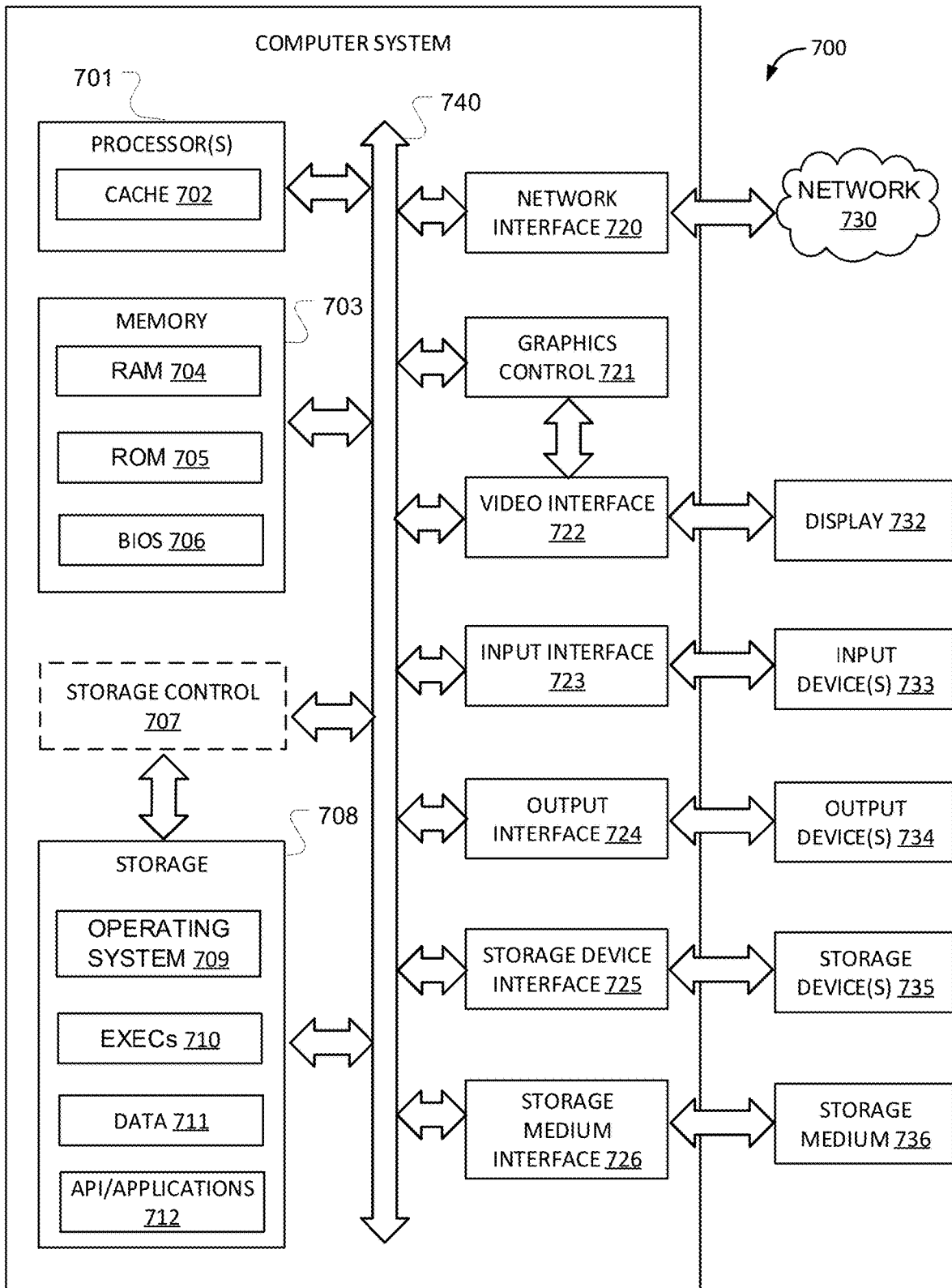

FIG. 7

Table 1: Identity Infrastructure Reference Architecture - 1000

Agent/Element	Description	Location in Identity Infrastructure
Discovery Agent	Reports details about identity infrastructure; identifies agents for installing in identity fabric; identifies location for installing controller agent	A server (e.g., Apache or Nginx server); a control element of an identity system (e.g., OAM server)
Controller Agent	Manages agents/elements of identity infrastructure	Anywhere; on or adjacent to a server. or servers where other identity fabric elements are deployed
Orchestrating Agent	Installed as a proxy within the flow of identity data and identity metadata; directs flow of identity data through identity fabric	Anywhere; on or adjacent to a server associated with an identity system
Fabric Connector	Facilitates communication with different identity domains or identity systems; added to (or works in conjunction with) an orchestrating agent	Between an orchestrating agent and a server associated with an identity system
Monitoring Agent	Assists in managing the flow of identity data and/or identity metadata through the identity fabric; monitors events	Anywhere; on or adjacent to a server or servers where other identity fabric elements are deployed.
Configuration Agent	Assists in managing the flow of identity data and/or identity metadata through the identity fabric	Anywhere; on or adjacent to a server or servers where other identity fabric elements are deployed.

Table 1

**SYSTEMS, METHODS, AND STORAGE
MEDIA FOR ADMINISTRATION OF
IDENTITY MANAGEMENT SYSTEMS
WITHIN AN IDENTITY INFRASTRUCTURE**

CLAIM OF PRIORITY UNDER 35 U.S.C. § 119

[0001] The present Application for Patent claims priority to U.S. Provisional Application No. 63/002,921 filed Mar. 31, 2020, and assigned to the assignee hereof, which is hereby expressly incorporated by reference herein.

FIELD OF THE DISCLOSURE

[0002] The present disclosure relates to systems, methods, and storage media for administration of identity management systems within an identity infrastructure. Specifically, but not intended to limit the invention, the present invention relates to one or more systems, methods, and/or devices that enable centralized configuration and administration of disparate identity management systems.

BACKGROUND

[0003] An identity management system refers to computing platforms implementing a set of technologies used for controlling individual identities, their authentication, authorization, roles and privileges within or across the system and any enterprise boundaries associated with the system. These identity management systems are utilized to increase security within the system and enterprise boundaries, thereby increasing productivity, while decreasing cost, downtime, and repetitive tasks.

[0004] Types of functions provided by an identity management system include digital file access control, password management, provisioning of services within the network; enabling single sign-on (SSO), managing security tokens; and mitigating risk, among others. To provide these features, identity management systems frequently use identifiers comprising data used to identify a subject, credentials comprising evidence to support for claims about identities or parts thereof, and attributes comprising characteristics of a subject.

[0005] Since many entities utilize multiple third-party providers of cloud services, there is increased fragmentation, layering, and dispersion of identity management within single organizations that utilize multiple services. This fragmentation, layering, and dispersion of identity management can create a cumbersome system to effectively administer.

SUMMARY

[0006] The following presents a summary relating to one or more aspects and/or embodiments disclosed herein. The following summary should not be considered an extensive overview relating to all contemplated aspects and/or embodiments, nor should the following summary be regarded to identify key or critical elements relating to all contemplated aspects and/or embodiments or to delineate the scope associated with any particular aspect and/or embodiment. Accordingly, the following summary has the sole purpose to present certain concepts relating to one or more aspects and/or embodiments relating to the mechanisms disclosed herein in a simplified form to precede the detailed description presented below. For the purposes of this disclosure, the term “authentication” may refer to the process of verifying who a user is (i.e., to confirm that users

are who they say they are), while the term “authorization” may refer to the process of verifying what a user has access to (e.g., access to a resource, such as an app, a document, a database, etc.).

[0007] Given the number and complexity of separate identity management systems utilized by a single organization, consolidating the administration of these identity management systems is difficult. However, described herein are systems, methods, and storage media for administering numerous distinct identity management systems.

[0008] Specifically, one aspect disclosed herein relates to systems, methods, and/or devices that enable the centralized configuration and management of disparate identity management systems. It introduces systems elements such as executable scripts and code (i.e., workers and proxies) that assist in the overall management (i.e., meta-management) of identity information to facilitate the orchestration, integration, and abstraction of identity data and metadata. In some cases, Discovery Agents may be installed within an existing Identity Infrastructure (e.g., systems 316 seen in FIG. 3A), wherein the Discovery Agents may be configured to report back details about the existing Identity Infrastructure. In some embodiments, Discovery Agents may also help identify one or more Identity Fabric elements, (as described in Paragraph 0023 and elsewhere), also referred to herein as identity fabric agents, “elements”, and/or “agents”, for installing and/or may identify one or more locations for installing Controller Agent(s) to manage at least a portion of the elements installed (it is contemplated that the one or more of the Identity Fabric elements and the agents described herein may be hereinafter referred to as the “Identity Fabric”). Alternatively, in lieu of a Controller Agent, each element may be configured and managed directly. In some embodiments, Orchestrating Agents may be installed and placed as proxies and orchestrators within the flow of Identity Data (e.g., authentication and authorization requests, managing users, setting and reading user attributes) and Identity Metadata (e.g., setting, editing, and reading access policies, password rules, data locations, rules controlling user administration tasks and the hierarchy delegation of those tasks, rules for assigning user memberships in groups, roles, etc., and rules or policies to determine the assignment of accounts to users) of the existing system or identity infrastructure. Additional types of Identity Data may comprise security token registration and/or presentation, registration of user devices, user metrics used to inform authentication and/or authorization decisions, and session tokens. Such user metrics may include information related to the user at the time the user provides a request. For example, a user’s current IP address, the configuration of a user device including any extensions used by a user, and behavioral data (e.g., how quickly a user types, implied velocity a user has traveled since a previous authentication attempt, which may be based upon the geographic locations of each authentication attempt) or risk data (how a user’s current behavior compares to a similar cohort of users, how many times a user has attempted to authenticate over a period of time) may all comprise such user metrics.

[0009] Decisions about when and how to authenticate or authorize access are based on these conditions, and so are not “fixed” by attributes that are known about the user in advance. In some cases, Fabric Connectors may be added to the Orchestrating Agents to facilitate communication with Identity Domains of different types. Furthermore, Monitor-

ing Agents and Configuration Agents may be added to the identity infrastructure to assist in the management of the flow of Identity Data and Identity Metadata. In some examples, event data may be collected from the one or more elements of the Identity Fabric and made available for audit and/or compliance.

[0010] One aspect of the present disclosure relates to a system configured for management of identity management systems (e.g., systems **316** seen in FIG. **3A**) in an identity infrastructure (e.g., architecture **301-a** in FIG. **3A**). The system may include one or more hardware processors configured by machine-readable instructions. The processor(s) may be configured to install at least one discovery agent element in the identity infrastructure. The identity infrastructure may include one or more identity domains (which may comprise, include, be a part of, or otherwise incorporate systems **316** seen in FIG. **3A**). The at least one discovery agent element may be installed on or adjacent to an identity infrastructure element in the identity infrastructure (e.g., systems **316** seen in FIG. **3A**). The processor(s) may be configured to assess, via information provided by the at least one discovery agent element, the identity infrastructure. The assessing may include one or more of detecting and reporting identity data and identity metadata from the identity infrastructure, the current hardware in the identity infrastructure, and the identity infrastructure network components and network communication configuration, and identifying one or more identity fabric elements or agents for installing. The identity data may include one or more of a user identity, a user credential, and a user attribute for one or more individual users of the one or more identity domains, or other data as described herein. The identity metadata may include one or more of a password rule, an authorization policy, an authentication policy, a trust policy, and network locations for identity domain elements of the one or more identity domains, or other data as described herein. The processor(s) may be further configured to install the identified identity fabric elements in the identity infrastructure based at least in part on the assessing. The identity fabric elements may include the one or more elements or agents in communication with each other. The elements or agents may be selected from a group comprising orchestrating agents, fabric connectors utilizing a common application programming interface for communications with the one or more identity domains, controller elements, configuration agents, and monitoring agents. At least one element or agent may be configurable into another type of element or agent or as more than one type of element or agent. This may happen when new identity systems **316** are discovered, when network infrastructure changes, and/or when system administrators need to alter the architecture/infrastructure of the identity fabric. The processor(s) may be configured to receive one or more data flows pertaining to identity data or identity metadata for at least one identity domain. The one or more data flows may be linked to at least one event. Events may comprise user authentication and authorization, changes in policy, requests for user attribute information, changes to user attributes or identity metadata, addition of user identity and attribute stores, connections to and exchange of metadata with 3rd party identity providers (from outside of the enterprise boundary), changes (create/update/delete) to user administration policies, and configuring integration between the identity system and supplemental systems. One such supplemental system may comprise a

system that manages user metrics. Such a system may gather information about a user's current behavior, compare the information to a cohort of similar users, and place the user within a percentile, based on the similarity of the user's behavior to the identified cohort. In one such example, if a user's behavior across an identified period of time is the same as, or greater than, the behavior of an identified percentage of the comparative cohort, the user will be identified as "low risk" and granted access, "medium risk", or "high risk". One such identified period of time may comprise a configurable period of time and may include an "impossible" period of time setting. An example of an impossible period of time may comprise a distance greater than an allowed distance for the time between access attempts. The allowed distance may be based upon a maximum speed to travel between two locations. In one example, a first access attempt using a New York, N.Y. geographical location and a second access attempt five minutes after the first access attempt using a Los Angeles, Calif. geographical location would comprise such an impossible period of time. A user may be denied access if they are identified as high risk and allowed access if they are low risk. A configurable action may occur for medium risk as well. The percentage similarity for low risk may be 85%, although each of the percentages for determining "low", "medium", and "high" risk are configurable.

[0011] In the example above, a supplemental system would gather information about the user's current behavior and compare that to a cohort of similar users and determine things such as a % comparison. This person's current behavior is similar to the behavior of 85% of the comparative cohort and therefore represents a relative risk that is represented by some scale (low-medium-high, or number is scale of 1-100). Change in policy may be related to policy changes affecting how to authenticate or authorize users trying to access applications, services, or other resources or may be related to controlling the actions of the administrators of the identity system itself. Administrator policies may determine the privileges and permissions a given identity administrator has when interacting with the identity system. For example, such policies may determine whether the administrator can change a user's authentication policies that control access to applications, services or other resources.

[0012] The other are policies that control the actions of the administrators of the identity system itself. These policies determine the privileges and permissions a given identity administrator has when interacting with the identity system, for example whether he/she can change the authentication policies that control the end user's access to applications, services or other resources. The processor(s) may be configured to manage, by the controller element, control plane operations across the one or more elements or agents. The processor(s) may be configured to manage, by at least one of the orchestrating agents, the configuration agent and the monitoring agent. The one or more data flows may flow through the identity fabric or via the fabric connectors. The processor(s) may be configured to detect and monitor, by the one or more elements or agents of the identity fabric, the at least one event linked to the one or more data flows. The processor(s) may be configured to assess the identity data or metadata and an identity data or metadata state across the one or more identity domains in the identity infrastructure based at least in part on the detecting and monitoring.

[0013] Another aspect of the present disclosure relates to a method for management of identity management systems in an identity infrastructure. The method may include installing at least one discovery agent element in the identity infrastructure. The identity infrastructure may include one or more identity domains. The at least one discovery agent element may be installed on or adjacent to an identity infrastructure element in the identity infrastructure. The method may include assessing, by the at least one discovery agent element, the identity infrastructure. The assessing may include one or more of detecting and reporting identity data and identity metadata from the identity infrastructure and identifying one or more elements or agents for installing. The identity data may include one or more of a user identity, a user credential, and a user attribute for one or more individual users of the one or more identity domains. The identity metadata may include one or more of a password rule, an authorization policy, an authentication policy, a trust policy, and network locations for identity domain elements of the one or more identity domains. The method may include installing identity fabric elements in the identity infrastructure based at least in part on the assessing. The identity fabric elements may include the one or more elements or agents in communication with each other. The elements or agents may be selected from a group consisting of orchestrating agents, fabric connectors utilizing a common application programming interface for communications with the one or more identity domains, controller elements, configuration agents, monitoring agents, and additional discovery agents. At least one element or agent may be configurable into another type of element or agent or as more than one type of element or agent. The method may include receiving, at the identity infrastructure, one or more data flows pertaining to identity data or identity metadata for at least one identity domain. The one or more data flows may be linked to at least one event. The method may include managing, by the controller element, control plane operations across the one or more elements or agents. The method may include managing, by at least one of the orchestrating agent, the configuration agent and the monitoring agent, the one or more data flows, where the one or more data flows may flow through the identity fabric or via the fabric connectors. The method may include detecting and monitoring, by the one or more elements or agents of the identity fabric, the at least one event linked to the one or more data flows. The method may include assessing the identity data or metadata and an identity data or metadata state across the one or more identity domains in the identity infrastructure based at least in part on the detecting and monitoring.

[0014] Yet another aspect of the present disclosure relates to a non-transient computer-readable storage medium having instructions embodied thereon, the instructions being executable by one or more processors to perform a method for management of identity management systems in an identity infrastructure. The method may include installing at least one discovery agent element in the identity infrastructure. The identity infrastructure may include one or more identity domains. The at least one discovery agent element may be installed on or adjacent to a critical identity infrastructure element in the identity infrastructure. The method may include assessing, by the at least one discovery agent element, the identity infrastructure. The assessing may include one or more of detecting and reporting identity data and identity metadata from the identity infrastructure and

identifying one or more elements or agents for installing. The identity data may include one or more of a user identity, a user credential, and a user attribute for one or more individual users of the one or more identity domains. The identity metadata may include one or more of a password rule, an authorization policy, an authentication policy, a trust policy, and network locations for identity domain elements of the one or more identity domains. The method may include installing an identity fabric in the identity infrastructure based at least in part on the assessing. The identity fabric may include the one or more elements or agents in communication with each other. The elements or agents may be selected from a group consisting of orchestrating agents, fabric connectors utilizing a common application programming interface for communications with the one or more identity domains, controller elements, configuration agents, and monitoring agents. At least one element or agent may be configurable into another type of element or agent or as more than one type of element or agent. The method may include receiving, at the identity infrastructure, one or more data flows pertaining to identity data or identity metadata for at least one identity domain. The one or more data flows may be linked to at least one event. The method may include managing, by the controller element, control plane operations across the one or more elements or agents. The method may include managing, by at least one of the orchestrating agent, the configuration agent and the monitoring agent. The one or more data flows may flow through the identity fabric or via the fabric connectors. The method may include detecting and monitoring, by the one or more elements or agents of the identity fabric, the at least one event linked to the one or more data flows. The method may include assessing the identity data or metadata and an identity data or metadata state across the one or more identity domains in the identity infrastructure based at least in part on the detecting and monitoring.

[0015] These and other features, and characteristics of the present technology, as well as the methods of operation and functions of the related elements of structure and the combination of parts and economies of manufacture, will become more apparent upon consideration of the following description and the appended claims with reference to the accompanying drawings, all of which form a part of this specification, wherein like reference numerals designate corresponding parts in the various figures. It is to be expressly understood, however, that the drawings are for the purpose of illustration and description only and are not intended as a definition of the limits of the invention. As used in the specification and in the claims, the singular form of 'a', 'an', and 'the' include plural referents unless the context clearly dictates otherwise.

BRIEF DESCRIPTION OF THE DRAWINGS

[0016] FIG. 1 illustrates a system configured for management of identity management systems in an identity infrastructure, in accordance with one or more implementations.

[0017] FIG. 2 illustrates a method for management of identity management systems in an identity infrastructure, in accordance with one or more implementations.

[0018] FIG. 3A illustrates a distributed identity management environment comprising the system of FIG. 1, according to an embodiment of the disclosure.

[0019] FIG. 3B illustrates a detailed view of the system in FIG. 3A, according to an embodiment of the disclosure.

[0020] FIG. 4 illustrates a process flow for identity orchestration, according to an embodiment of the disclosure.

[0021] FIG. 5 illustrates a process flow for integrating identity across multiple identity systems according to an embodiment of the disclosure.

[0022] FIG. 6 illustrates an example of an identity control plane for managing control plane operations, according to an embodiment of the disclosure.

[0023] FIG. 7 illustrates a block diagram of a computing system, according to an embodiment of the disclosure.

[0024] Table 1 is a list of agents or elements configured for management of identity systems in an identity infrastructure, in accordance with one or more implementations.

DETAILED DESCRIPTION

[0025] FIG. 1 illustrates a system 100 for operating identity management systems in an identity infrastructure. Seen in FIG. 3A is a system 300-a in a distributed identity management environment, where the system 300-a is communicatively coupled to various identity management systems 316 via one or more fabric connectors 315. Returning now to FIG. 1, in some implementations, system 100 may include one or more servers 102. Server(s) 102 may be configured to communicate with one or more client computing platforms 104 according to a client/server architecture and/or other architectures. Client computing platform(s) 104 may be configured to communicate with other client computing platforms via server(s) 102 and/or according to a peer-to-peer architecture and/or other architectures. Users may access system 100 via client computing platform(s) 104. In some examples, the client computing platforms 104 may comprise the identity management systems 316. Alternatively, the client computing platform 104 may be communicatively coupled to the identity management systems 316.

[0026] Server(s) 102 may be configured by machine-readable instructions 106. Machine-readable instructions 106 may include one or more instruction modules. The instruction modules may include computer program modules. The instruction modules may further include one or more of an agent element installment module 108, identity infrastructure assessment module 110, identity fabric elements installment module 112, data receiving module 114, control plane operation managing module 116, configuration agent managing module 118, element agent detection module 120, identity data assessment module 122, message authentication module 124, message checking module 126, message authorizing module 128, identity data moving module 130, and/or other instruction modules. It is contemplated that the identity fabric elements installment module 112 may also be referred to herein as an identity fabric installment module 112. Further, the element agent detection module 120 may also be referred to as an event detection module 120.

[0027] Element agent detection module 120 (or event detection module 120) may be configured to detect and monitor, by the one or more elements or agents of the identity fabric 318, as seen in FIG. 3A, at least one event linked to the one or more data flows in the identity fabric 318. In circumstances, the element agent detection module 120 may work in conjunction with one or more elements within the identity fabric 318 and communicatively coupled to the identity fabric 318, including, but not limited to, orchestrating agents, fabric connectors utilizing a common

application programming interface (API) for communications with the one or more identity domains (i.e., the identity management systems 316 in FIG. 3A), controller elements, configuration agents, monitoring agents, and discovery agents, further described in relation to FIGS. 3A and 3B, to detect and monitor events linked to data flows through the identity fabric or via the fabric connectors. For instance, individual elements or agents of the identity fabric may detect and monitor data flows passing through them, and relay information pertaining to events linked to the data flows to the element agent detection module 120. In this way, the element agent detection module 120 may be able to monitor events linked to data flows pertaining to identity data or identity metadata received at the identity infrastructure. In some examples, system 100 may comprise more than one element agent detection or event detection module 120.

[0028] Agent element installment module 108 may be configured to install at least one discovery agent element in the identity infrastructure. The identity infrastructure may include one or more identity domains. The at least one discovery agent element may be installed on or adjacent to an identity infrastructure element in the identity infrastructure.

[0029] Identity infrastructure assessment module 110 may be configured to assess, by the at least one discovery agent element, the identity infrastructure. The assessing may include one or more of detecting and reporting identity data and identity metadata from the identity infrastructure and identifying one or more elements or agents for installing. Communication between the one or more elements or agents may be secured via transport layer security. By way of non-limiting example, the identity data may include one or more of a user identity, a user credential, and a user attribute for one or more individual users of the one or more identity domains. By way of non-limiting example, the identity metadata may include one or more of a password rule, an authorization policy, an authentication policy, a trust policy, and network locations for identity domain elements of the one or more identity domains.

[0030] Identity fabric installment module 112 may be configured to install various identity fabric elements to create the identity fabric 318, as seen in FIG. 3A, in the identity infrastructure based at least in part on the assessing. By way of non-limiting example, managing the one or more data flows through the identity fabric may include managing the one or more data flows pertaining to identity data, the identity data including one or more of an authentication request, an authorization request, and an update of user attributes or credentials. Managing control plane operations may further include spawning one or more new elements or agents or decommissioning one or more existing elements or agents in the identity fabric. The identity fabric may include the one or more elements or agents in communication with each other. In some embodiments, the communication may further include requesting, by an element or agent, at least one action from another element or agent. Examples of such actions include, but are not limited to performing a local file change to effect a configuration update in the local Identity Domain (outside of the purview of the requesting element), updating the requestee's software version or configuration, having the requestee delete itself, and/or performing local searches for specific information outside of the requester's purview.

[0031] By way of non-limiting example, the elements or agents may be selected from a group consisting of orchestrating agents, fabric connectors utilizing a common API for communications with the one or more identity domains, controller elements, configuration agents, and monitoring agents. For example, fabric connectors may utilize a master API configured to communicate with different APIs for different identity domains. Specifically, communication to the connectors, agents and administrators may utilize a common API to receive tasks. One such task may comprise a “CreateUser” task for setting up a user in the system and/or a specific Identity Domain. In such a scenario, the connectors may translate between the master API (i.e., a common language API) to the specific APIs for the Identity Domain (s). In some circumstances, each identity domain may have its own API, either explicitly or implicitly, which may or may not be published for general public use. In some examples, at least one element or agent may be configurable into another type of element or agent, or as more than one type of element or agent.

[0032] Data receiving module **114** may be configured to receive, at the identity infrastructure, one or more data flows pertaining to identity data or identity metadata for at least one identity domain. The one or more data flows may be linked to at least one event. The communication may further include reporting, by at least one element or agent, the at least one event to the one or more other elements or agents.

[0033] Control plane operation managing module **116** may be configured to manage, by the controller element, control plane operations across the one or more elements or agents, further described in relation to FIGS. **3B** and **6**.

[0034] Configuration agent managing module **118** may be configured to manage, by at least one of the orchestrating agent, the configuration agent and the monitoring agent, the one or more data flows through the identity fabric or via the fabric connectors.

[0035] Identity data assessment module **122** may be configured to assess the identity data or metadata and an identity data or metadata state across the one or more identity domains in the identity infrastructure based at least in part on the detecting and monitoring.

[0036] Message authentication module **124** may be configured to authenticate incoming messages from a message originator. One such authentication may comprise key/certification matching. Other authentication mechanisms may include but are not limited to standards-based authentication mechanisms such as OpenID Connect, OAuth, SAML, and password-based mechanisms. In some cases, the message originator may be a user or an administrator. By way of non-limiting example, managing the one or more data flows via the fabric connector may include one or more of detecting and applying changes in an overall state of the identity infrastructure and acting upon an identity domain of the one or more identity domains on behalf of a user or an administrator based at least in part on an authentication performed by the user, a request for permission to access a protected resource by the user, an update to user attributes or credentials by the user, or setting of access policy rules by an administrator.

[0037] Message checking module **126** may be configured to check the incoming messages for authorization based at least in part on evaluating message contents of the incoming messages with respect to permissions granted to the message originator.

[0038] Message authorizing module **128** may be configured to authorize or flag the incoming messages based at least in part on the checking.

[0039] Identity data moving module **130** may be configured to move identity data and associated identity data requests for the one or more identity domains between different geographic regions based at least in part on one or more identity regulatory constraints.

[0040] In some cases, managing the one or more data flows through the identity fabric may include directing requests to one or more other elements or agents of the identity fabric or to an appropriate identity domain of the one or more identity domains.

[0041] In some implementations, by way of non-limiting example, the one or more data flows pertaining to identity metadata may include one or more of setting access policies, password rules, and data locations of identity data and metadata. In some implementations, managing control plane operations may further include updating software versions or certificate versions in the identity infrastructure. In some implementations, managing control plane operations may further include indicating, by the controller element, an indication of a new traffic flow to one or more elements or agents based at least in part on identifying a new identity workflow.

[0042] In some implementations, server(s) **102**, client computing platform(s) **104**, and/or external resources **132** may be operatively linked via one or more electronic communication links. For example, such electronic communication links may be established, at least in part, via a network such as the Internet and/or other networks. It will be appreciated that this is not intended to be limiting, and that the scope of this disclosure includes implementations in which server(s) **102**, client computing platform(s) **104**, and/or external resources **132** may be operatively linked via some other communication media.

[0043] A given client computing platform **104** may include one or more processors configured to execute computer program modules. The computer program modules may be configured to enable an expert or user associated with the given client computing platform **104** to interface with system **100** and/or external resources **132**, and/or provide other functionality attributed herein to client computing platform(s) **104**. By way of non-limiting example, the given client computing platform **104** may include one or more of a desktop computer, a laptop computer, a handheld computer, a tablet computing platform, a NetBook, a Smartphone, a gaming console, and/or other computing platforms.

[0044] External resources **132** may include sources of information outside of system **100**, external entities participating with system **100**, and/or other resources. In some implementations, some or all of the functionality attributed herein to external resources **132** may be provided by resources included in system **100**.

[0045] Server(s) **102** may include electronic storage **134**, one or more processors **136**, and/or other components. Server(s) **102** may include communication lines, or ports to enable the exchange of information with a network and/or other computing platforms. Illustration of server(s) **102** in FIG. **1** is not intended to be limiting. Server(s) **102** may include a plurality of hardware, software, and/or firmware components operating together to provide the functionality attributed herein to server(s) **102**. For example, server(s) **102**

may be implemented by a cloud of computing platforms operating together as server(s) **102**.

[0046] Electronic storage **134** may comprise non-transitory storage media that electronically stores information. The electronic storage media of electronic storage **134** may include one or both of system storage that is provided integrally (i.e., substantially non-removable) with server(s) **102** and/or removable storage that is removably connectable to server(s) **102** via, for example, a port (e.g., a USB port, a firewire port, etc.) or a drive (e.g., a disk drive, etc.). Electronic storage **134** may include one or more of optically readable storage media (e.g., optical disks, etc.), magnetically readable storage media (e.g., magnetic tape, magnetic hard drive, floppy drive, etc.), electrical charge-based storage media (e.g., EEPROM, RAM, etc.), solid-state storage media (e.g., flash drive, etc.), and/or other electronically readable storage media. Electronic storage **134** may include one or more virtual storage resources (e.g., cloud storage, a virtual private network, and/or other virtual storage resources). Electronic storage **134** may store software algorithms, information determined by processor(s) **136**, information received from server(s) **102**, information received from client computing platform(s) **104**, and/or other information that enables server(s) **102** to function as described herein.

[0047] Processor(s) **136** may be configured to provide information processing capabilities in server(s) **102**. As such, processor(s) **136** may include one or more of a digital processor, an analog processor, a digital circuit designed to process information, an analog circuit designed to process information, a state machine, and/or other mechanisms for electronically processing information. Although processor (s) **136** is shown in FIG. 1 as a single entity, this is for illustrative purposes only. In some implementations, processor(s) **136** may include a plurality of processing units. These processing units may be physically located within the same device, or processor(s) **136** may represent processing functionality of a plurality of devices operating in coordination. Processor(s) **136** may be configured to execute modules **108**, **110**, **112**, **114**, **116**, **118**, **120**, **122**, **124**, **126**, **128**, and/or **130**, and/or other modules. Processor(s) **136** may be configured to execute modules **108**, **110**, **112**, **114**, **116**, **118**, **120**, **122**, **124**, **126**, **128**, and/or **130**, and/or other modules by software; hardware; firmware; some combination of software, hardware, and/or firmware; and/or other mechanisms for configuring processing capabilities on processor(s) **136**. As used herein, the term “module” may refer to any component or set of components that perform the functionality attributed to the module. This may include one or more physical processors during execution of processor readable instructions, the processor readable instructions, circuitry, hardware, storage media, or any other components.

[0048] It should be appreciated that although modules **108**, **110**, **112**, **114**, **116**, **118**, **120**, **122**, **124**, **126**, **128**, and/or **130** are illustrated in FIG. 1 as being implemented within a single processing unit, in implementations in which processor(s) **136** includes multiple processing units, one or more of modules **108**, **110**, **112**, **114**, **116**, **118**, **120**, **122**, **124**, **126**, **128**, and/or **130** may be implemented remotely from the other modules. The description of the functionality provided by the different modules **108**, **110**, **112**, **114**, **116**, **118**, **120**, **122**, **124**, **126**, **128**, and/or **130** described below is for illustrative purposes, and is not intended to be limiting, as any of modules **108**, **110**, **112**, **114**, **116**, **118**, **120**, **122**, **124**,

126, **128**, and/or **130** may provide more or less functionality than is described. For example, one or more of modules **108**, **110**, **112**, **114**, **116**, **118**, **120**, **122**, **124**, **126**, **128**, and/or **130** may be eliminated, and some or all of its functionality may be provided by other ones of modules **108**, **110**, **112**, **114**, **116**, **118**, **120**, **122**, **124**, **126**, **128**, and/or **130**. As another example, processor(s) **136** may be configured to execute one or more additional modules that may perform some or all of the functionality attributed below to one of modules **108**, **110**, **112**, **114**, **116**, **118**, **120**, **122**, **124**, **126**, **128**, and/or **130**.

[0049] FIG. 2 illustrates a method **200** for management of identity management systems in an identity infrastructure, in accordance with one or more implementations. The operations of method **200** presented below are intended to be illustrative. In some implementations, method **200** may be accomplished with one or more additional operations not described, and/or without one or more of the operations discussed. Additionally, the order in which the operations of method **200** are illustrated in FIG. 2 and described below is not intended to be limiting.

[0050] In some implementations, method **200** may be implemented in one or more processing devices (e.g., a digital processor, an analog processor, a digital circuit designed to process information, an analog circuit designed to process information, a state machine, and/or other mechanisms for electronically processing information). The one or more processing devices may include one or more devices executing some or all of the operations of method **200** in response to instructions stored electronically on an electronic storage medium. The one or more processing devices may include one or more devices configured through hardware, firmware, and/or software to be specifically designed for execution of one or more of the operations of method **200**.

[0051] A first operation **202** may include installing at least one discovery agent element (e.g., shown as discovery agent **374** in FIG. 3B) in the identity infrastructure. The identity infrastructure may include one or more identity domains. In some cases, an identity domain may also be referred to as an identity access management system or an identity system **316**. The at least one discovery agent element may be installed on or adjacent to a critical identity infrastructure element (e.g., an Apache server, or an identity provider such as an LDAP or SQL database, or at network ingress) in the identity infrastructure. First operation **202** may be performed by one or more hardware processors configured by machine-readable instructions including a module that is the same as or similar to agent element installation module **108**, in accordance with one or more implementations.

[0052] A second operation **204** may include assessing, by the at least one discovery agent element, the identity infrastructure. The assessing may include one or more of detecting and reporting identity data and identity metadata from the identity infrastructure and identifying one or more elements or agents for installing. The identity data may include one or more of a user identity, a user credential, and a user attribute for one or more individual users of the one or more identity domains. The identity metadata may include one or more of a password rule, an authorization policy, an authentication policy, a trust policy, and network locations for identity domain elements of the one or more identity domains. Second operation **204** may be performed by one or more hardware processors configured by machine-readable instructions including a module that is the same as

or similar to identity infrastructure assessment module 110, in accordance with one or more implementations.

[0053] Third operation 206 may include installing an identity fabric in the identity infrastructure based at least in part on the assessing. The identity fabric may include the one or more elements or agents in communication with each other. The elements or agents may be selected from a group consisting of orchestrating agents, fabric connectors utilizing a common application programming interface for communications with the one or more identity domains, controller elements, configuration agents, and monitoring agents. At least one element or agent may be configurable into another type of element or agent, or as more than one type of element or agent. Third operation 206 may be performed by one or more hardware processors configured by machine-readable instructions including a module that is the same as or similar to identity fabric installment module 112, in accordance with one or more implementations.

[0054] Fourth operation 208 may include receiving, at the identity infrastructure, one or more data flows pertaining to identity data or identity metadata for at least one identity domain. The one or more data flows may be linked to at least one event, such as a user login, or a user requesting access to a protected resource (e.g., an app, a document, etc.). Fourth operation 208 may be performed by one or more hardware processors configured by machine-readable instructions including a module that is the same as or similar to data receiving module 114, in accordance with one or more implementations.

[0055] Fifth operation 210 may include managing, by the controller element, control plane operations across the one or more elements or agents, further described in relation to FIG. 6. Fifth operation 210 may be performed by one or more hardware processors configured by machine-readable instructions including a module that is the same as or similar to control plane operation managing module 116, in accordance with one or more implementations.

[0056] Sixth operation 212 may include managing, by at least one of the orchestrating agent, the configuration agent and the monitoring agent, the one or more data flows. The one or more data flows may flow through the identity fabric or via the fabric connectors. Sixth operation 212 may be performed by one or more hardware processors configured by machine-readable instructions including a module that is the same as or similar to configuration agent managing module 118, in accordance with one or more implementations.

[0057] Seventh operation 214 may include detecting and monitoring, by the one or more elements or agents of the identity fabric, the at least one event linked to the one or more data flows. Seventh operation 214 may be performed by one or more hardware processors configured by machine-readable instructions including a module that is the same as or similar to element agent detection module 120, in accordance with one or more implementations.

[0058] Eighth operation 216 may include assessing the identity data or metadata and an identity data or metadata state across the one or more identity domains in the identity infrastructure based at least in part on the detecting and monitoring. Eighth operation 216 may be performed by one or more hardware processors configured by machine-readable instructions including a module that is the same as or similar to identity data assessment module 122, in accordance with one or more implementations.

[0059] FIG. 3A illustrates a distributed identity management environment 301 according to an embodiment of the disclosure. In some cases, the distributed identity management environment may comprise identity infrastructure for one or more disparate identity systems 316 in use by a client organization or enterprise. In some cases, at least a portion of the disparate identity systems 316 may be associated with one or more cloud computing platforms. For instance, the client organization may utilize the cloud computing platforms for running applications (“apps”) used by the client organization’s workforce (e.g., a CRM app, such as SALESFORCE, an accounting app, project management app, an app or software used by their HR department, to name a few non-limiting examples) and/or the client organization’s customers (e.g., a customer self-service portal used by customers of a wireless provider or internet-cable company). In some cases, the system of the present disclosure facilitates a distributed identity management environment through the use of the identity fabric 318. In some aspects, the identity fabric 318 may refer to a distributed identity model, which may allow a client or user to consistently manage identity and policies across multiple clouds or disparate identity systems 316. In some cases, the distributed identity management environment 301 may comprise a system 300-a configured for administration of one or more identity systems 316. System 300-a may be similar or substantially similar to the system 100 described in relation to FIG. 1. In some embodiments, the system 300-a may comprise a server (not shown). Alternatively, the system 300-a may be implemented using a server (e.g., the system 300-a may be hosted on a server), where the server may be utilized to manage the identity infrastructure. In some other cases, the server or system 300-a may be configured to manage multiple distributed identity management environments, each distributed identity management environment associated with at least one enterprise or organization and comprising one or more identity systems. For instance, the server (or system 300-a) may be located in the cloud (i.e., not exclusive to a single client) and may be configured to simultaneously communicate with identity systems across multiple distributed identity management environments via the cloud. Alternatively, the identity infrastructure and/or disparate identity systems (e.g., cloud-based identity systems, on-premises identity systems) for each client organization or enterprise may be managed via an existing identity infrastructure element (e.g., identity infrastructure element 390 in FIG. 3B, which may be an example of an on-premises Apache or Nginx server).

[0060] In some cases, the system 300-a may comprise a common Application Programming Interface (335) for communications with the one or more identity domains or identity systems 316. In some embodiments, applications or apps may be distributed across multiple cloud platforms. For instance, a company or organization may comprise first apps 325-a deployed on a first cloud platform 316-a, second apps 325-b deployed on a second cloud platform 316-b, third apps 325-c deployed on a third cloud platform 316-c, fourth apps 325-d deployed on a fourth cloud platform 316-d, fifth apps 325-e deployed on a fifth cloud platform 316-e, and sixth apps 325-f deployed on a sixth cloud platform 316-f. In some cases, each cloud platform 316 may be associated with a unique identity infrastructure system and management system. Additionally, since each cloud platform 316 may comprise varying identity capabilities, consistent management of

user access policies may pose some challenges. The system **300-a** may be configured to work as an abstraction layer (e.g., by integrating with one or more cloud platforms and/or identity systems, which allows apps to be decoupled from identity), an identity control plane (e.g., by managing consistent user identity and access policies for apps deployed across multiple cloud platforms), or a combination thereof, allowing organizations or enterprises to run apps **325** on various cloud and identity systems (i.e., identity systems **316**). In some examples, fabric connectors **305** may provide for integration with different cloud platforms and/or identity systems. Some non-limiting examples of identity systems that may be supported by the fabric connectors include AZURE ACTIVE DIRECTORY (AD) provided by Microsoft Inc., of Redmond, Wash., OKTA provided by Okta, Inc., of San Francisco, Calif., SYMANTEC SITE-MINDER provided by Broadcom, Inc., of San Jose, Calif., ORACLE ACCESS MANAGER (OAM) provided by Oracle Corporation of Austin, Tex., PING provided by Ping Identity Corporation of Denver, Colo., SALESFORCE provided by Salesforce, Inc., of San Francisco, Calif., PLAINID provided by PlainID Inc., of Tel Aviv, Israel, and FORGEROCK provided by ForgeRock of San Francisco, Calif. As shown, the identity fabric **318** may comprise one or more fabric connectors **305** (e.g., fabric connectors **305-a**, **305-b**, **305-c**, **305-d**, **305-e**, **305-f**). These fabric connectors **305** may allow one or more agents or elements of the system **300-a** to manage the policies of the built-in identity systems, further described in relation to FIG. 3B. As shown, the one or more fabric connectors **305** may be in communication with at least some of the other fabric connectors **305** (shown by the dashed lines). Each of the dashed lines may represent a data flow **315**. As used herein, the term “data flow” may refer to a path for data to move from different parts of the distributed identity management environment. For instance, data flow may refer to a path for data to move between different identity systems **316**, between different fabric connectors **305** of the identity fabric **318**, between a fabric connector **305** and the system **300-a**, and/or between different elements/agents within the identity fabric (e.g., between an orchestrating agent and a fabric connector, between a discovery agent and a configuration agent, etc.), to name a few non-limiting examples. In some examples, a data flow may represent a single data element (e.g., user name, date of birth, Social Security Number (SSN), etc.). Alternatively, a data flow may represent a set of data elements (i.e., a data structure). In some other cases, a data flow may be used to organize and persist self-service data (i.e., data may be transformed as part of the data flow). In some aspects, data flows may help reusability of the underlying data elements, for instance, between different identity domains or identity systems.

[0061] In some cases, the one or more data flows **315** may pertain to identity data or identity meta data for at least one identity domain (or identity system **316**). While not shown, an orchestrating agent within the identity fabric **318** may be configured to direct flow of identity data (i.e., identity data flow **315**) through the identity fabric **318**, directing requests to other elements in the identity fabric **318** or to appropriate identity systems **316**. In this way, the system **300-a** may support identity orchestration and automation. For instance, the system **300-a** may facilitate in automating identity workloads including authentication, access control, migration, and last-mile integration across different identity sys-

tems. In some cases, the identity systems **316** may be on-premises, in the cloud, or a combination.

[0062] In some embodiments, the fabric connectors **305** may implement a specified set of behaviors to be utilized within the identity environment **301-a**. Further, the fabric connectors **305** may be written in any computing language so long as the language is accepted by the defined API **335-a** and it is contemplated that the fabric connectors **305** can be ‘low code’ in that the connectors act as a facade layer between an element (such as an orchestrator) in the identity fabric and an individual identity domain or cloud platform. In some examples, fabric connectors **305** may use the same API across disparate identity domains or identity systems **316**, which may allow the system **300-a** to interact with one or more of the identity systems **316** equivalently with specialized code and behavior targeted to the particular identity system’s needs contained within the fabric connectors **305**, for instance. Such specialized code and behavior is related to system’s **316** individualized authentication and authorization policies.

[0063] FIG. 3B illustrates a detailed view of a system **300-b** operating in a distributed identity management environment **301-b**, according to an embodiment of the disclosure. In some cases, the system **300-b** may be similar or substantially similar to the system **300-a** in FIG. 3A. Further, the distributed identity management environment **301-b** may be similar or substantially similar to the distributed identity management environment **301-a** described in relation to FIG. 3A. In some cases, the system **300-b** may comprise one or more of: an API **335-b**, an identity infrastructure assessment module **310**, an orchestrating agent **370**, a controller element **371**, an agent element installment module **308**, a configuration agent **372**, a discovery agent **374**, a monitoring agent **375**, an element agent detection module **376**, and an identity fabric installment module **377**. In some embodiments, the one or more fabric connector(s) **305** may utilize the common application programming interface (API) **335-b** for communications with the disparate identity systems **316**, controller elements, configuration agents, monitoring agents, etc. In some embodiments, additional modules or elements not shown in FIG. 3B may be installed in the system **300-b**. For instance, while not shown, the system **300-b** may comprise an identity fabric elements installment module, a data receiving module, a control plane operation managing module, etc., previously described in relation to FIG. 1 and elsewhere. In some cases, the various elements, agents, and/or modules of the system **300-b** may be embodied in hardware, software, or a combination thereof. Further, the one or more agents and elements may be in communication via a bus **340**.

[0064] In some cases, centralized configuration and management of disparate identity management systems (e.g., identity systems **316-g**, **316-h**, etc.) may begin by the introduction of workers and/or proxies into the identity infrastructure. These workers and/or proxies may be configured to assist in the meta-management of the identity information associated with these systems. In some cases, one or more discovery agents **374** may be installed within the identity infrastructure (e.g., the infrastructure associated with the distributed identity management environment **301-b**). In some examples, the discovery agents **374** may be configured to report information about the identity infrastructure to the agent element installment module **308** or any of the other modules described in relation to FIG. 1, such as

the identity infrastructure assessment module **110**, identity fabric installment module **112**, etc. Such information may comprise where the various identity systems **316** are located in the network (e.g., IP addresses, etc.), how the identity systems **316** communicate with each other and/or other devices in the architecture, what types of authentication and authorization the systems **316** require, and what metadata the systems use, such as authentication or authorization policies, password policy, etc.). Additionally, or alternatively, the discovery agents **374** may be configured to report information about which identity fabric elements (e.g., orchestrating agent **370**, monitoring agent **375**, configuration agent **372**, etc.) need to be installed and at what locations the controller element **371** (also referred to as a controller agent) may be installed to manage each of the other elements installed. It is contemplated that the one or more of the identity fabric elements and the agents described may herein be referred to as the identity fabric (shown as identity fabric **318** in FIG. 3A). Alternatively, in lieu of the controller element **371**, each element may be configured and managed directly via configuration files or API. It should be noted that, while FIG. 3B depicts the various agents and elements as being within the system **300-b**, one or more of the various agents and elements (e.g., discovery agents **374**) may be dispersed into the identity infrastructure by the system **300-b**, and as shown in Table 1 (Identity Infrastructure Reference Architecture 1000), to gather information about the architecture of the identity infrastructure and communications (e.g., data flows **315**) between various users of the identity infrastructure and different apps or subsystems being accessed by said users, to name a few non-limiting examples. As shown, the identity infrastructure may comprise one or more disparate identity systems (e.g., identity system **316-g**, **316-h**, **316-i**). In some cases, each identity system may be associated with one or more configurations **361**, groups **362**, roles **363**, features **364**, and/or identities **365** related to the system's policies. Further, the one or more disparate identity systems may enforce one or more policies before users are allowed to gain access to applications through the corresponding identity system. In some aspects, the identity system may also serve as a gateway to the applications.

[0065] In some cases, an agent element installment module **372** may be configured to install **319** at least one discovery agent element (e.g., discovery agent **374**) in the identity infrastructure. The identity infrastructure may include the one or more identity domains or identity systems, and the at least one discovery agent **374** may be installed on or adjacent to an identity infrastructure element **390** in the identity infrastructure. In some examples, the identity infrastructure element **390** may be an Apache Server, an IIS Server, or any other piece of identity infrastructure located in the cloud and adapted to communicate and otherwise exchange data with other devices in the identity architecture **301-a** via any identity protocol, for example OIDC, SAML, NTLM; or via any other software communication protocol such as HTTP, TCP, etc.

[0066] Next, the identity infrastructure assessment module **310** may be configured to assess, by the at least one discovery agent **374**, the identity infrastructure. The assessing may include one or more of detecting and reporting to the identity infrastructure element **390** identity data and identity metadata from the identity infrastructure and identifying one or more identity fabric elements or agents for

installing within the infrastructure. For instance, the assessing may include detecting and reporting identity data (e.g., information pertain to identities **365**, roles **363**, groups **362**, etc.) and identity metadata (e.g., information pertaining to configurations **361**, features **364**, policies, such as an authorization policy, network locations for identity domain elements of the one or more identity systems **316**, etc.) from identity systems **316-g** and/or **316-h** in the identity infrastructure. Communication between the one or more elements or agents may be secured via a transport layer security (e.g., communications over bus **340**, data flows **315**, etc.). By way of a non-limiting example, the identity data may include one or more of a user identity, a user credential, and a user attribute for one or more individual users of the one or more identity domains. By way of non-limiting example, the identity metadata may include one or more of a password rule, an authorization policy, an authentication policy, a trust policy, and network locations for identity domain elements of the one or more identity domains.

[0067] In some embodiments, the discovery agents **374** may be used to assess and document the established identity infrastructure. In some examples, this can be done before any other identity fabric elements are in place within the identity management environment **301-b** and may be considered to be a precursor to installation of the full identity fabric (e.g., shown as identity fabric **318** in FIG. 3A). The discovery agents **374** may be installed on or adjacent to identity infrastructure elements, e.g., on an Apache or Nginx server, or on the control elements of an established identity domain or identity system **316**, such as an Oracle Access Manager (OAM) Server. The discovery agent **374** may be configured to detect and report identity data and identity metadata from the established identity infrastructure. Some non-limiting examples include user identities and attributes, configuration of the identity infrastructure and its flows, and authorization policies and rules. Such attributes may comprise name, address, and group associations.

[0068] Following assessment and/or documentation of the identity infrastructure, the identity fabric installment module **377** may be configured to install the identity fabric (shown as identity fabric **318** in FIG. 3A) in the identity infrastructure based at least in part on the assessing.

[0069] In some embodiments, element agent detection module **376** (or event detection module **376**) may comprise the discovery agent **374** and be configured to detect and monitor, by the one or more elements or agents of the identity fabric (e.g., via API), at least one event associated with the one or more data flows **315**. The element agent detection module **376** may initiate/spawn or otherwise work in conjunction with the one or more elements of the identity fabric, including, but not limited to, orchestrating agents **370**, fabric connectors for communications (e.g., the communicatively coupled connection or data flows **315**) with the one or more identity domains (i.e., the identity management systems **316**), controller elements **371**, configuration agents **372**, monitoring agents **375**, and discovery agents **374**, to detect and monitor events linked to data flows **315** through the identity fabric or via the fabric connectors. For instance, individual elements or agents of the identity fabric may detect and monitor data flows passing through them, and relay information pertaining to events linked to the data flows to the element agent detection module **376**. In this way, the element agent detection module **376** may be able to monitor events linked to data flows pertaining to identity

data or identity metadata received at the identity infrastructure. In some examples, more than one element agent detection or event detection module 376 may be deployed in the identity fabric.

[0070] In some examples, controller element 371 may be configured to coordinate and/or orchestrate behavior of elements or agents. For instance, the controller element 371 may indicate new traffic flows to proxy elements when one identity domain or identity system 316 is ready for retirement and a new identity workflow (i.e., data flow 315) is ready for production. System 316 retirement may occur upon customer request - e.g., the customer is no longer using the system set for retirement. In some embodiments, the controller element 371 also may manage control plane operations across the individual elements, further described in relation to FIG. 6. Some non-limiting examples of control plane operations may include the updating of software versions or updating encryption certificate versions across the disparate identity systems 316. In some cases, the controller element 371 may also be configured to direct new elements or agents to be spawned, or existing elements to be decommissioned. For instance, the discovery agent can transform its behavior to become a configuration agent or monitoring agent after it has detected and documented an Apache configuration. Decommissioning occurs when system identity fabric elements are no longer required due to, for example, retirement of systems 316. A new monitoring agent may be spawned when additional points of monitoring (such as a new web server) is installed, or an existing monitoring agent may be decommissioned when its associated web server is removed.

[0071] Monitoring agents 375 and configuration agents 372 may be added to the identity infrastructure to assist in the management of the flow of identity data and identity metadata. In some embodiments, event data may be collected from the elements of the identity fabric by the monitoring agents 375 and/or configuration agents 372 and made available for audit and compliance. In some cases, the system 300-*b* may facilitate unified identity management across multiple identity systems 316 and/or cloud platforms, which may not only allow consistent identities across clouds, but also policies, fundamentals of access control, and/or authentication. For instance, the system 300-*b* may enable an administrator for an organization to create unified policies, as well as consolidate rules (e.g., authentication rules, password rules, etc.), roles, groups, configurations, features, etc., across disparate identity systems 316. In this way, the system 300-*b* may allow the administrator to manage identities across the different identity systems in a unified manner, which may ease cross-platform compliance, auditing, and/or migration from on-premises systems to the cloud. By way of non-limiting example, managing the one or more data flows through the identity fabric may include managing the one or more data flows pertaining to identity data, where the identity data includes one or more of an authentication request, an authorization request, and an update of user attributes or credentials.

[0072] FIG. 4 illustrates a process flow 400 for identity orchestration according to an embodiment of the disclosure. In some examples, identity orchestration may be performed by an orchestrating agent. Additionally, or alternatively, identity orchestration may also be performed by a configuration agent and/or a monitoring agent. In some cases, identity orchestration may comprise managing the one or

more data flows through the identity fabric or via the fabric connectors, previously described in relation to FIGS. 1, 3A, and 3B. Identity orchestration may comprise managing identity data flows across multiple runtime systems (e.g., authenticate system 421, access system 423, attributes system 426, device system 422, risk system 424) for authentication (e.g., multi-factor authentication (MFA)), authorization, gathering identity attributes, retrieving threat or risk scores, and performing device verification, to name a few non-limiting examples. As shown, the process flow 400 may begin by a login 401 from a user. Login 401 may comprise receiving identity data, including one or more of a username, a password, a fingerprint, iris scan, voice input, unique identifier, unique pin, etc.

[0073] Following login, the user input may be relayed to any one of the runtime systems as an identity data flow 415. For instance, an orchestrating agent acting as a proxy associated with the system (e.g., identity system 316 in FIG. 3B) the login pertains to may identify the login as identity data and manage the identity data flow 415 through the identity fabric or via fabric connectors. In some cases, managing the one or more data flows through the identity fabric may comprise directing requests to one or more other elements or agents (e.g., monitoring and/or configuration agents, which, together with the fabric connector in some embodiments, and the configuration and monitoring agents, facilitate management of the flow of identity data and identity metadata) of the identity fabric. For example, upon a user entering login information to a system 316 or attempting to access a protected resource within the system 316 or on a network, an orchestrating agent may begin directing identity data flow 415, as described herein. Additionally or alternatively, managing the one or more data flows (i.e., identity data flow 415) through the identity fabric may comprise managing then one or more data flows pertaining to identity data, where the identity data comprises one or more of an authentication request (e.g., for authenticate system 421), an authorization request (e.g., for access system 423), an update of user attributes or credentials and/or a query of user attributes or credentials (e.g., for attributes system 426). In some embodiments, fabric connectors may be added to or work in conjunction with orchestrating agent(s) to facilitate communications with different identity domains or identity systems. For instance, an orchestrating agent may identify the login 401 as associated with a particular identity system (e.g., identity system 316-*d* in FIG. 3A) and coordinate with a corresponding fabric connector (e.g., fabric connector 305-*d* in FIG. 3A) to direct the identity data flow 415 (e.g., login information) so that it is relayed to the appropriate identity system (i.e., identity system 316-*d*). In another case, the orchestrating agent may identify the login 401 as associated with another identity system (e.g., identity system 316-*a* in FIG. 3A) and may coordinate with fabric connector 305-*a* to direct the identity data flow 415 to the identity system 316-*a*. The fabric connectors 305-*a* and 305-*d* may utilize the same API (e.g., API 335-*a*) across identity systems 315-*a* and 316-*d*, thus allowing the system (e.g., system 300-*a*) to interact with either identity system equivalently. It should be noted that the fabric connectors 305-*a* and 305-*d* may comprise specialized code and/or instructions to facilitate interactions and control their behavior with their respective identity systems.

[0074] In this example, the identity data flow 415 may be sent to one or more of an authenticate system 421, an access

system 423, an attributes system 426, a device system 422, and/or a risk system 424 associated with an identity system (e.g., shown as identity system 316 in FIG. 3B), to name a few non-limiting examples. In some cases, the identity flow 415 may be sent to other systems not identified herein. In some cases, the authenticate system 421 may support multi-factor authentication 429, the access system 423 may support identity as a service (IDaaS) 431 for authorization, and the attributes system 426 may be linked or associated with a Lightweight Directory Access Protocol (LDAP) 433 for gathering identity attributes. In some embodiments, the identity data flow 415 may pertain to identity metadata, and the managing may comprise setting one or more of access policies (e.g., a list of roles and the resources, such as apps, with which roles are provisioned), password rules (e.g., at least 8 characters long and includes one Uppercase, one lowercase, and a special character), and/or data locations (e.g., a specific datacenter, a server meeting certain security criteria, a specific country, such as the United States, a specific city, such as Denver, Colo., etc.) of identity data and identity metadata in the identity infrastructure. In some cases, an identity may belong to one or more roles (e.g., User A may belong to the Administrator and User roles, while User B may only belong to the User role). In some circumstances, organizations may limit access to resources based on roles, for instance, by specifying roles which a user must be a member of to access the requested resource. In this way, an organization may utilize roles to create and manage the records of a collection of users to whom the organization wants to permit access to a common functionality, such as access rights, permissions, etc. In some cases, managing the one or more data flows via the fabric connector may comprise one or more of detecting and applying changes in an overall state of the identity infrastructure and/or acting upon an identity domain of the one or more identity domains or identity systems on behalf of the user or an administrator based at least in part on one or more identity-centric operations, as described herein with respect to the identity data, metadata, and identity elements. In some examples, the one or more identity-centric operations may comprise at least one of authentication performed by the user (e.g., login 401 and authentication by authenticate system 421), a request for permission to access a protected resource by the user (e.g., request to access app 425), an update to user attributes or credentials by the user (e.g., in attributes system 426), and setting of access policy rules by an administrator (e.g., in access system 423). In one non-limiting example, the detection of a password change in one identity domain (e.g., a password change in identity system 316-c in FIG. 3A) as it is proxied through a fabric connector (e.g., fabric connector 305-c) may necessitate a corresponding change in another identity domain (e.g., identity system 316-b). In such cases, the fabric connectors associated with the different identity domains or systems may be configured to communicate directly (e.g., data flow 315 between fabric connectors 305-c and 305-b, where the data flow 315 is transported over a secure channel), or via one or more other agents or modules (e.g., fabric connector 305-c may relay an indication of the password change in identity system 316-c to an element agent detection module 120).

[0075] In the example shown, the device system 422 may be linked or associated with a first custom API 427-a, which may be configured to perform device verification, and the risk system 424 may be linked or associated with a second

custom API 427-b, which may be configured to retrieve a threat or risk score. In some embodiments, the APIs 427-a and/or 427-b may link the device system 422 and/or risk system 424, respectively, to one or more applications (not shown), where the one or more applications may be third-party applications. In some cases, the one or more third party applications may be executed or hosted on another server (not shown). For instance, the device system 422 may be configured to interact with a third-party device verification application by making a call (e.g., an API call) using API 427-a. The third-party device verification application may then process the information received from the device system 422 (e.g., via the API 427-a) and relay a response (e.g., Verified or Not verified, 1 or 0, Yes or No, etc.) to the device system 422, based on which the user device from which the login 401 was received may be verified. In some cases, the device system 422 may receive the response via the API 427-a. In some cases, the risk system 424 may also interact with a third-party risk verification application by making an API call using API 427-b, where the third-party risk verification application may then relay a response back to the risk system 424 via the API 427-b. In some embodiments, the third-party risk and verification applications may be executed or hosted on the same or a different third-party server. In some cases, device verification may serve as an added level of security (i.e., in addition to a username and password, for instance) and may be used to verify that the login 401 is coming from a recognized device (e.g., mobile device, laptop, computer, etc.) associated with an authorized user. In some cases, device verification may comprise transmitting a verification code over text (SMS), a phone call, an app, etc., to a recognized device associated with the user. The device system 422 may verify the device from which the login 401 was received upon the user inputting the same verification code. In some cases, the threat or risk score may be associated with a perceived or estimated threat level (e.g., for a user's identity), and may be based on one or more factors, including, but not limited to, time of day, day of week, geographic data, and/or IP address. For instance, a higher risk score may be assigned when the login 401 is during non-working hours (e.g., 3 AM) as compared to during working hours (e.g., 11 am). In another example, a lower risk score may be assigned when the login 401 is from a known IP address as opposed to unknown IP address. In yet another example, a higher risk score may be assigned when the login 401 is from a geographic region (e.g., city, state, country, etc.) that the user has never logged in from before.

[0076] In some cases, the risk system 424 may be configured to authorize or flag the login 401 based in part on comparing the retrieved risk or threat score to a threshold. In one non-limiting example, the login 401 and access to resource (e.g., app 425) may be denied based on the risk score exceeding the threshold. In another example, the user requesting the login 401 may be prompted to change their password based on receiving a link or code on a registered device. In this case, the user may need to first click the link or input the code received on their registered device (e.g., a smartphone associated with the user) and then proceed to update their password. The user may then restart the login 401 process via the one or more runtime systems. Alternatively, if the risk or threat score is under a threshold, the login 401 may be successful and a session may be initiated

434 (e.g., the user device may display a Welcome Screen with one or more links to access different apps or resources, including app **425**).

[0077] It should be noted that the identity data flow **415** may interact with any of the runtime systems illustrated in FIG. 4, and in any order. In some other cases, the identity data flow **415** may interact with different runtime systems in parallel (e.g., authenticate system **421** and device system **422** simultaneously). In other cases, the identity data flow **415** may interact with the runtime systems in a first branch (e.g., the left branch in FIG. 4), followed by the runtime systems in the second branch (i.e., right branch). Once the identity data flow **415** has been relayed across the one or more runtime systems (e.g., by the one or more agents or elements in the identity fabric, such as the orchestrating agent, fabric connector associated with the identity domain, monitoring agent, etc.), the process **400** may comprise initiating session **434** and providing the user access to app **425**. In some cases, a session may refer to a temporary and interactive information interchange between two or more communicating devices (e.g., a user device associated with login **401** and a server hosting app **425**). Further, an established session may be a prerequisite for performing a connection-oriented communication. In some cases, a session may be initiated or established before data is transferred. As described above, session initiation **434** may comprise displaying a successful login screen or welcome screen with one or more links to resources or apps authorized for use by the user, for instance, which may be indicative of a connection between the user device and the server hosting the app **425**.

[0078] In some cases, elements or agents of the identity fabric may be configured to individually authenticate and authorize communications with other elements of the identity fabric. In some examples, communications between the one or more agents or elements of the identity fabric may be secured via transport layer security. Further, the system may be configured to authenticate incoming messages (e.g., data flow **315** in FIG. 3A) from a message originator via key/certification matching. One such matching occurs via a secondary layer of security between the components of the fabric which ensures the component that initiates the communication presents proper security credentials. Additionally, or alternatively, the system may be configured to check the incoming messages for authorization (e.g., via tokens such as OAuth and/or JWT) to confirm that the message originator has been granted appropriate permissions for the message contents, for instance. In some cases, OAuth may refer to an open standard for access delegation and is a commonly used industry standard protocol for authorization. Further, JWT may refer to JSON Web Tokens, which is an open standard that defines a compact and self-contained way for securely transmitting information between parties as a JSON object. In some cases, JWTs may be signed used a secret (e.g., with an HMAC algorithm, which uses a cryptographic hash function and a secret cryptographic key) or a public/private key pair using RSA (a public-key cryptosystem) or an Elliptic Curve Digital Signature Algorithm (ECDSA).

[0079] FIG. 5 illustrates a process flow **500** for integrating identity data across multiple existing identity systems (e.g., identity systems **316** seen in FIG. 3A) according to an embodiment of the disclosure. In some cases, the system of the present disclosure may allow an enterprise or organiza-

tion to connect **551** multiple identity systems **516** (e.g., identity system **516-a**, identity system **516-b**, identity system **516-c**) using at least one connector **505**. In some examples, the at least one connector **505** may be a fabric connector. As shown, the at least one connector **505** may be used to connect **551** to the multiple identity systems. In some other cases, there may be a connector for each of the different identity systems **516** (e.g., shown as connectors **305** in FIG. 3A). In some cases, the connector **505** may be a general purpose last-mile connector configured to work with a plurality of applications (e.g., web apps) running on different cloud platforms or identity systems **516**. In some other cases, the connector **505** may be an on-premises identity connector configured to work with SYMANTEC SITE MINDER provided by Broadcom, Inc., of San Jose, Calif., ORACLE ACCESS MANAGER (OAM) provided by Oracle Corporation of Austin, Tex., ACTIVE DIRECTORY (AD) provided by Microsoft Inc., of Redmond, Wash., PING FEDERATE/ACCESS provided by Ping Identity Corporation of Denver, Colo., WS02 provided by WS02 of Colombo, Sri Lanka, to name a few non-limiting examples. In yet other cases, the connector **505** may be a cloud identity connector configured to work with OKTA provided by Okta, Inc., of San Francisco, Calif., AZURE AD provided by Microsoft Inc., of Redmond, Wash., AWS IDENTITY provided by Amazon, Inc., of Seattle, Wash., GCP IDENTITY provided by Alphabet, Inc., of Mountain View, Calif., to name a few non-limiting examples. The connector **505** may support workflows and may be deployed for helping with identity integration across systems **316**, **516**, such as identity migration, last mile single sign on (SSO), session abstraction, identity replication (e.g., replicate user authorization policies to apps or resources deployed on different identity systems to ensure consistency), and/or identity data and/or metadata synchronization across clouds. In some cases, last mile SSO or last mile integration refers to the application side connection, which presents the application to the user. For instance, after user authentication (e.g., via a security token), the user may be provided access to the protected application via the last-mile connection between a server, such as a federation server (e.g., a server placed behind a firewall in an organization to authenticate user credentials) or another server (e.g., operated by a cloud platform hosting the app) and the application. In some cases, the user may be presented to the application which then creates (or initiates) a session and renders the application for the authenticated user.

[0080] In some cases, the connector **505** may facilitate configuring workflows for identity integration, which may enable apps to be run across different identity systems. In some cases, the workflow may comprise one or more of user authentication, session creation, connecting identity to app, etc. Current techniques for identity integration are lacking. For instance, in some circumstances, apps integrated with legal identity systems, such as an on-premises identity system, may need to be rewritten to work with a new identity system, such as a cloud-based identity system. In some cases, the time and cost needed to rewrite apps may be significant, which may deter organizations from moving to the cloud. According to aspects of this disclosure, workflow actions, such as user authentication, session creation, etc., may be performed through connectors, such as connector **505**, which may be configured to integrate with legacy and cloud identity systems. In some regards, the connector **505**

may optimize identity integration and minimize time and cost spent on rewriting apps to work with different identity systems.

[0081] In some cases, connectors may serve to accelerate deployment and provide an identity fabric (shown as identity fabric **318** in FIG. 3) for running apps at different geographic locations and on different identity management systems or cloud platforms. In some cases, the system of the present disclosure may also allow a user (i.e., client, administrator, etc.) to switch between identity platforms (i.e., identity systems **516**) and/or move identity data and associated identity data requests between different geographic regions or regulatory areas, shown by the arrow signs. In some cases, different geographic regions or regulatory areas may enforce different identity regulatory constraints (e.g., General Data Protection Regulation (GDPR) in the EU). Additionally, or alternatively, the at least one connector **505** may allow the enterprise or organization to consistently manage identity and access for apps running on the multiple identity systems **516**. For instance, with the system of the present disclosure, a client may integrate silos of identities across the different identity systems **517** (e.g., in the cloud, on-prem, hybrid, etc.) to enforce consistent policies (e.g., shown by the arrow signs). Additionally, or alternatively, the system may allow the client running an app on a first identity system **516-a** to seamlessly switch the app to run on identity system **516-b** and/or identity system **516-c**, for instance.

[0082] FIG. 6 illustrates a system level diagram **600** of an identity control plane for managing control plane operations according to an embodiment of the disclosure. In some examples, a controller element (e.g., shown as controller element **371** in FIG. 3B) may be configured to manage control plane operations across the one or more elements or agents in the identity fabric. The system of the present disclosure may support a multi-cloud identity control plane that is configured to work as an abstraction layer (e.g., for decoupling apps from identity). As shown, a client or user may utilize multiple platforms for storing data, running applications, etc., for their work force and/or their clients. In some cases, the platforms may comprise a mix of on-premises platforms, private cloud platforms, and/or hybrid cloud platforms. A private cloud platform may refer to a platform providing an on-demand configurable pool of shared resources allocated within a public cloud environment and providing a certain level of isolation between the different organizations using the resources. One non-limiting example of a private cloud is AWS VIRTUAL PRIVATE CLOUD (VPC) provided by Amazon, Inc., of Seattle, Wash. In some cases, public cloud may refer to a cloud platform delivering cloud infrastructure as a service (IaaS). Some non-limiting examples of public clouds may include GOOGLE DRIVE provided by Alphabet, Inc., of Mountain View, Calif., AMAZON AWS provided by Amazon, Inc., of Seattle, Wash., AZURE provided by Microsoft Inc., of Redmond, Wash., DROPBOX provided by Dropbox Inc., of San Francisco, Calif., etc. In such cases, a client or user may essentially rent a slice of the distributed data center infrastructure owned by another entity. Further, a hybrid cloud may refer to a type of cloud computing that combines on-premises infrastructure or a private cloud with a public cloud. In some examples, hybrid clouds may be configured to allow data and/or apps to move between the two environments. In the example shown in FIG. 6, a client or user may be utilizing one or more platforms **652** (e.g., platform

652-a, platform **652-b**, platform **652-c**, platform **652-d**), each running one or more apps **625** (e.g., apps **625-a** on platform **652-a**, apps **625-b** on platform **652-b**, apps **625-c** on platform **652-c**, apps **625-e** on platform **652-d**). In some embodiments, a client organization may also utilize an identity and access management (IAM) platform, such as OKTA provided by Okta, Inc., of San Francisco, Calif., for running one or more Software as a Service (SaaS) apps **625-d**. In this example, platforms **652-a**, **652-b**, and **652-c** may be examples of private, public, and/or cloud computing platforms managed by third party entities, while platform **652-d** may be an example of an on-premises platform installed and managed by the client organization. As seen, each platform **652** may be associated with its own IAM system **651** (e.g., IAM system **651-a**, IAM system **651-b**, IAM system **651-c**, IAM system **651-e**). In some cases, going multi-cloud (e.g., deploying apps that span multiple cloud platforms) may entail managing new identity silos that come with each cloud. As noted above, in some circumstances, each cloud may have varying capabilities, making consistent management of user access policies (e.g., setting one or more of access policies, password rules, data locations of identity data and metadata, etc.) challenging. Further, manual efforts to manage a large number of policies may lead to drift and/or unintentional access exposure, since each IAM system **651** and/or authentication system may comprise one or more APIs, requiring custom coding and/or maintenance.

[0083] As illustrated, the client organization may also utilize one or more existing identity systems **616** (e.g., identity system **616-a**, identity system **616-b**, identity system **616-c**, identity system **616-d**) for identity management and/or access control. The existing identity systems **616** may be on site. Further, the client organization may also utilize one or more policy systems (e.g., policy systems **617-a**, **617-b**, **617-c**, **617-d**) for one or more of authenticating and authorizing users, computers, etc., in a network domain, assigning and enforcing policies for devices, installing or updating software, etc. Some non-limiting examples of identity systems **616** may include SITEMINDER provided by Broadcom, Inc., of San Jose, Calif., ORACLE OAM provided by Oracle Corporation of Austin, Tex., CLEARTRUST provided by RSA Security, LLC of Bedford, Mass., and ACTIVE DIRECTORY provided by Microsoft Inc., of Redmond, Wash. Further, the one or more policy systems **617** may utilize one or more of a Lightweight Directory Access Protocol (LDAP), a policy database, multi-factor authentication (MFA) techniques, and/or APIs. Thus, the identity infrastructure for the client organization may comprise the identity systems **616**, the policy systems **617**, the one or more platforms **652**, and the one or more IAM systems **651**.

[0084] In some cases, at least one discovery agent element may assess the identity infrastructure, where the assessing includes detecting and reporting identity data and/or identity metadata from the identity infrastructure. Next, an identity fabric may be installed in the identity infrastructure, shown as identity fabric **318** in FIG. 3A, the identity fabric comprising one or more elements or agents in communication with each other, the elements or agents including one or more of an orchestrator or orchestrating agent, fabric connectors **605** (e.g., fabric connectors **605-a**, **605-b**, **605-c**,

605-d, 605-e) utilizing a common API for communications with the one or more identity domains (e.g., identity systems **616**, IAM systems **651**, etc.)

[0085] In some cases, one or more authentication and/or authorization policies may have been pre-defined to protect the applications or resources, such as apps **625**. In this case, the client organization wishes to extend their on-premises identity systems **616** to the cloud and integrate with the cloud. In some embodiments, the system of the present disclosure provides an identity infrastructure software, where the identity infrastructure software is adapted to integrate with multiple cloud platforms, cloud identity systems, and/or on-premises identity and app infrastructures. The session abstraction may comprise creating composite identity profiles from the multiple identity systems **616**. For instance, after receiving one or more data flows linked to at least one event (e.g., a login, access request to a resource, password reset or password update, etc.), one or more composite identity profiles may be created. Further, at least one of the orchestrating agent, configuration agent, or monitoring agent, may manage the one or more data flows through the identity fabric via the fabric connectors **605**. In some other cases, session abstraction comprises enabling a central policy configuration (e.g., for access policies) from the policy systems **617** to the multiple platforms **652**. In some cases, an orchestrating agent may be used to manage the policies of built-in identity systems, such as IAM systems **651**, via the fabric connectors **605**. In this way, the client organization may be able to deploy their existing authentication and/or authorization policies, as well as allow their workforce and customers to run apps **625** on the various platforms **652**.

[0086] In some examples, managing control plane operations comprises one or more of: updating software versions or certificate versions in the identity infrastructure, spawning one or more new elements or agents or decommissioning one or more existing elements or agents in the identity fabric (e.g., spawning a new orchestrating agent or fabric connector), indicating, by the controller element, an indication of a new traffic flow to one or more elements or agents based at least in part on identifying a new identity workflow (e.g., identifying a new identity workflow via fabric connector **605-a**, and indicating the same to the other fabric connectors **605**), etc. Additionally, or alternatively, managing control plane operations may comprise managing consistent user identity and access policies for apps **625** deployed across the multiple platforms (i.e., platforms **652-a, 652-b**, etc.). In some cases, managing consistent user identity and access policies may be based on session abstraction, for instance, using an abstraction layer, where the abstraction layer may be integrated with the multiple identity domains used by the client organization.

[0087] In addition to the above, the following is also related and/or comprises one or more embodiments of the invention. The identity fabric is the term of art applied to the collection of the elements described herein and their collective and coordinated behavior. Identity data refers to individual users' data, including their credentials and attributes. Identity metadata is information about how identity is managed and coordinated. This may include password rules, authorization policies, network location of elements of an identity domain, etc. An identity domain is a self-contained realm with consistent identity data and identity metadata throughout along with the mechanism to enforce access

control and other policies. Examples of an identity domain include an Active Directory domain or a Web Access Management (WAM) deployment such as an OKTA implementation for a specific company. An orchestrating agent works to direct flow of identity data through the identity fabric, directing requests to other elements in the identity fabric or to appropriate identity domains. In some cases, the identity domain may be referred to as an identity system. In some embodiments, an orchestrating agent transforms data flows and actions for an identity domain via a fabric connector. This could be to detect and apply changes in the overall state of the identity infrastructure, or to act upon a given identity domain on a user's or administrator's behalf. Examples of these interactions include when a user performs an authentication or requests permission to access a protected resource, or when the user updates their attributes or credentials. Other interactions may include the setting of access policy rules by an administrator. In some cases, fabric connectors may implement a specified set of behaviors or instructions to be utilized within the system, where the instructions may be written in any language, for instance, as long as they meet the defined API. In some cases, the fabric connectors may be 'low code' in that they act as a facade layer between an element (such as an orchestrator) in the identity fabric and an individual identity domain. Fabric connectors may use the same API across disparate identity domains or identity systems. This may allow the system (e.g., system **100** in FIG. 1, system **300-a** in FIG. 3A) to interact, equivalently, with a plurality of identity domains or systems with specialized code and behavior contained within the fabric connectors.

[0088] Additional elements of any type may be added into the identity fabric as needed, which may or may not require a rebuild or restart of the system as a whole. This may be a proscribed process as additional functionality necessitates additional elements, or it may be an automated process that occurs in reaction to environmental changes, e.g., additional elements are spawned to handle spikes in traffic.

[0089] The identity fabric and the elements of which it is composed may span multiple conceptual domains. These domains may include network domains, cloud providers, identity domains (i.e., identity systems or identity access management systems), geographic locations, etc. Such a configuration may enable the identity fabric to coordinate behavior across the identity infrastructure, which itself spans said domains. In some examples, each element in the identity fabric may be configured to communicate with any other element for choreography of behaviors. For example, the detection of a password change in one identity domain or identity system (e.g., identity system **616-a** in FIG. 6) as it is proxied through a fabric connector (e.g., fabric connector **605-a**) may necessitate a corresponding change in another identity domain (e.g., associated with platform **652-a**). In some cases, one or more of an orchestrating agent, a configuration agent, or a monitoring agent, may detect the password change. Further, the agent or element may manage the data flow through the identity fabric via the fabric connector (e.g., fabric connector **605-a**) and assess the identity data or its state in the identity domain (e.g., associated with platform **652-a**). The two elements may be able to communicate directly via a secure communication channel to coordinate this change.

[0090] Behavior of elements may also be coordinated and orchestrated from a controller element (e.g., shown as con-

troller element **371** in FIG. 3A). For example, the controller element may indicate new ‘traffic flows’ (also referred to as data flows, identity workflows) to proxy elements (e.g., orchestrating agent, fabric connector, configuration agent, monitoring agent) when one identity domain is ready for retirement and a new identity workflow is ready for production. Additionally, or alternatively, the controller element manages ‘control plane’ operations across the individual elements or agents. Examples of this include the updating of software versions or updating encryption certificate versions, supporting consistent identity related information across identity systems or cloud platforms, etc. It can also direct new elements to be spawned or existing elements to be decommissioned. For instance, once the discovery agent has assessed the identity infrastructure, it may be decommissioned or adapted to perform the functions of another element, such as a monitoring agent.

[0091] Furthermore, the elements of the identity fabric are able to individually authenticate and authorize communication with other elements of the identity fabric. Each communication may be secured via Transport Layer Security for secrecy and authenticated by key/certificate matching for identification and authentication of the incoming messages. After authentication is established the message may be checked for authorization via OAuth, JWT or other applicable technologies, to confirm that the message originator has been granted appropriate permissions for the message contents.

[0092] Direct communication between any two elements, such as between two fabric connectors, may be used to request actions or report events in a one-on-one manner. Additionally, or alternatively, events may be generated and shared with the system as a whole. Elements may be able to monitor these events and react accordingly and autonomously or in concert.

[0093] In some embodiments, events may also be recorded in long-term storage for future use, for instance, using an event system. The long-term storage of the complete catalogue of events affecting the system may allow for generation of historical state and prediction of system behavior in that past state. It may also allow for assessment of identity data and/or an identity data state across identity domains from one centralized location (e.g., system **300-a** in FIG. 3A is in a centralized location with respect to the multiple identity systems and cloud platforms), which may aid compliance and auditing efforts.

[0094] In some embodiments, discovery agent elements may be used to assess and document the established identity infrastructure. Assessment and documentation may be performed before any other elements are in place within the system, and may be considered as a precursor to installation of the identity fabric. As noted previously, the discovery agents may be installed on or adjacent to critical identity infrastructure elements, e.g., on an Apache or Nginx server, or on the control elements of an established identity domain, such as an Oracle Access Manager (OAM) Server. In some cases, the discovery agent may be configured to detect and report identity data and identity metadata from the established identity infrastructure. Examples include user identities and attributes, configuration of the identity infrastructure and its flows, and authorization policies and rules. The discovery agent—and any element described in this document—has the ability to mutate its purpose and become an element of another type. For example, after detecting and

documenting an Apache configuration, the discovery agent may transform its behavior to become a configuration agent or a monitoring agent.

[0095] In some other cases, an individual element may behave as more than one type as defined above. An agent installed on an Apache Server, for instance, might act as both a configuration agent and a monitoring agent.

[0096] The elements of the identity fabric may act in concert to apply meta-behavior across multiple identity domains. An example of this includes moving or directing identity data and associated requests to particular geographic regions in order to comply with identity regulatory constraints. One such regulatory constraint may comprise the European Union’s and European Economic Area’s General Data Protection Regulation (GDPR) 2016/679 and/or the California Consumer Privacy Act (CCPA). Other regulatory constraints known or unknown at the time of filing are also contemplated. The locations in which such regulatory constraints apply, or conversely, do not apply, may be referred to herein as “regulatory areas”.

[0097] FIG. 7 illustrates a diagrammatic representation of one embodiment of a computer system **700**, within which a set of instructions can execute for causing a device to perform or execute any one or more of the aspects and/or methodologies of the present disclosure. The components in FIG. 7 are examples only and do not limit the scope of use or functionality of any hardware, software, firmware, embedded logic component, or a combination of two or more such components implementing particular embodiments of this disclosure. Some or all of the illustrated components can be part of the computer system **700**. For instance, the computer system **700** can be a general-purpose computer (e.g., a laptop computer) or an embedded logic device (e.g., an FPGA), to name just two non-limiting examples.

[0098] Moreover, the components may be realized by hardware, firmware, software or a combination thereof. Those of ordinary skill in the art in view of this disclosure will recognize that if implemented in software or firmware, the depicted functional components may be implemented with processor-executable code that is stored in a non-transitory, processor-readable medium such as non-volatile memory. In addition, those of ordinary skill in the art will recognize that hardware such as field programmable gate arrays (FPGAs) may be utilized to implement one or more of the constructs depicted herein.

[0099] Computer system **700** includes at least a processor **701** such as a central processing unit (CPU) or a graphics processing unit (GPU) to name two non-limiting examples. Any of the subsystems described throughout this disclosure could embody the processor **701**. The computer system **700** may also comprise a memory **703** and a storage **708**, both communicating with each other, and with other components, via a bus **740**. The bus **740** may also link a display **732**, one or more input devices **733** (which may, for example, include a keypad, a keyboard, a mouse, a stylus, etc.), one or more output devices **734**, one or more storage devices **735**, and various non-transitory, tangible computer-readable storage media **736** with each other and/or with one or more of the processor **701**, the memory **703**, and the storage **708**. All of these elements may interface directly or via one or more interfaces or adaptors to the bus **740**. For instance, the various non-transitory, tangible computer-readable storage media **736** can interface with the bus **740** via storage

medium interface **726**. Computer system **700** may have any suitable physical form, including but not limited to one or more integrated circuits (ICs), printed circuit boards (PCBs), mobile handheld devices (such as mobile telephones or PDAs), laptop or notebook computers, distributed computer systems, computing grids, or servers.

[0100] Processor(s) **701** (or central processing unit(s) (CPU(s))) optionally contains a cache memory unit **732** for temporary local storage of instructions, data, or computer addresses. Processor(s) **701** are configured to assist in execution of computer-readable instructions stored on at least one non-transitory, tangible computer-readable storage medium. Computer system **700** may provide functionality as a result of the processor(s) **701** executing software embodied in one or more non-transitory, tangible computer-readable storage media, such as memory **703**, storage **708**, storage devices **735**, and/or storage medium **736** (e.g., read only memory (ROM)). Memory **703** may read the software from one or more other non-transitory, tangible computer-readable storage media (such as mass storage device(s) **735**, **736**) or from one or more other sources through a suitable interface, such as network interface **720**. Any of the subsystems herein disclosed could include a network interface such as the network interface **720**. The software may cause processor(s) **701** to carry out one or more processes or one or more steps of one or more processes described or illustrated herein. Carrying out such processes or steps may include defining data structures stored in memory **703** and modifying the data structures as directed by the software. In some embodiments, an FPGA can store instructions for carrying out functionality as described in this disclosure. In other embodiments, firmware includes instructions for carrying out functionality as described in this disclosure.

[0101] The memory **703** may include various components (e.g., non-transitory, tangible computer-readable storage media) including, but not limited to, a random-access memory component (e.g., RAM **704**) (e.g., a static RAM “SRAM”, a dynamic RAM “DRAM, etc.), a read-only component (e.g., ROM **707**), and any combinations thereof. ROM **707** may act to communicate data and instructions unidirectionally to processor(s) **701**, and RAM **704** may act to communicate data and instructions bidirectionally with processor(s) **701**. ROM **707** and RAM **704** may include any suitable non-transitory, tangible computer-readable storage media. In some instances, ROM **707** and RAM **704** include non-transitory, tangible computer-readable storage media for carrying out a method. In one example, a basic input/output system **706** (BIOS), including basic routines that help to transfer information between elements within computer system **700**, such as during start-up, may be stored in the memory **703**.

[0102] Fixed storage **708** is connected bi-directionally to processor(s) **701**, optionally through storage control unit **707**. Fixed storage **708** provides additional data storage capacity and may also include any suitable non-transitory, tangible computer-readable media described herein. Storage **708** may be used to store operating system **707**, EXECs **710** (executables), data **711**, API applications **712** (application programs), and the like. Often, although not always, storage **708** is a secondary storage medium (such as a hard disk) that is slower than primary storage (e.g., memory **703**). Storage **708** can also include an optical disk drive, a solid-state memory device (e.g., flash-based systems), or a combination

of any of the above. Information in storage **708** may, in appropriate cases, be incorporated as virtual memory in memory **703**.

[0103] In one example, storage device(s) **735** may be removably interfaced with computer system **700** (e.g., via an external port connector (not shown)) via a storage device interface **725**. Particularly, storage device(s) **735** and an associated machine-readable medium may provide nonvolatile and/or volatile storage of machine-readable instructions, data structures, program modules, and/or other data for the computer system **700**. In one example, software may reside, completely or partially, within a machine-readable medium on storage device(s) **735**. In another example, software may reside, completely or partially, within processor(s) **701**.

[0104] Bus **740** connects a wide variety of subsystems. Herein, reference to a bus may encompass one or more digital signal lines serving a common function, where appropriate. Bus **740** may be any of several types of bus structures including, but not limited to, a memory bus, a memory controller, a peripheral bus, a local bus, and any combinations thereof, using any of a variety of bus architectures. As an example, and not by way of limitation, such architectures include an Industry Standard Architecture (ISA) bus, an Enhanced ISA (EISA) bus, a Micro Channel Architecture (MCA) bus, a Video Electronics Standards Association local bus (VLB), a Peripheral Component Interconnect (PCI) bus, a PCI-Express (PCI-X) bus, an Accelerated Graphics Port (AGP) bus, HyperTransport (HTX) bus, serial advanced technology attachment (SATA) bus, and any combinations thereof.

[0105] Computer system **700** may also include an input device **733**. In one example, a user of computer system **700** may enter commands and/or other information into computer system **700** via input device(s) **733**. Examples of an input device(s) **733** include, but are not limited to, an alpha-numeric input device (e.g., a keyboard), a pointing device (e.g., a mouse or touchpad), a touchpad, a touch screen and/or a stylus in combination with a touch screen, a joystick, a gamepad, an audio input device (e.g., a microphone, a voice response system, etc.), an optical scanner, a video or still image capture device (e.g., a camera), and any combinations thereof. Input device(s) **733** may be interfaced to bus **740** via any of a variety of input interfaces **723** (e.g., input interface **723**) including, but not limited to, serial, parallel, game port, USB, FIREWIRE, THUNDERBOLT, or any combination of the above.

[0106] In particular embodiments, when computer system **700** is connected to network **730**, computer system **700** may communicate with other devices, such as mobile devices and enterprise systems, connected to network **730**. Communications to and from computer system **700** may be sent through network interface **720**. For example, network interface **720** may receive incoming communications (such as requests or responses from other devices) in the form of one or more packets (such as Internet Protocol (IP) packets) from network **730**, and computer system **700** may store the incoming communications in memory **703** for processing. Computer system **700** may similarly store outgoing communications (such as requests or responses to other devices) in the form of one or more packets in memory **703** and communicated to network **730** from network interface **720**. Processor(s) **701** may access these communication packets stored in memory **703** for processing.

[0107] Examples of the network interface 720 include, but are not limited to, a network interface card, a modem, and any combination thereof. Examples of a network 730 or network segment 730 include, but are not limited to, a wide area network (WAN) (e.g., the Internet, an enterprise network), a local area network (LAN) (e.g., a network associated with an office, a building, a campus or other relatively small geographic space), a telephone network, a direct connection between two computing devices, and any combinations thereof. A network, such as network 730, may employ a wired and/or a wireless mode of communication. In general, any network topology may be used.

[0108] Information and data can be displayed through a display 732. Examples of a display 732 include, but are not limited to, a liquid crystal display (LCD), an organic liquid crystal display (OLED), a cathode ray tube (CRT), a plasma display, and any combinations thereof. The display 732 can interface to the processor(s) 701, memory 703, and fixed storage 708, as well as other devices, such as input device(s) 733, via the bus 740. The display 732 is linked to the bus 740 via a video interface 722, and transport of data between the display 732 and the bus 740 can be controlled via the graphics control 721. In addition to a display 732, computer system 700 may include one or more other peripheral output devices 734 including, but not limited to, an audio speaker, a printer, a check or receipt printer, and any combinations thereof. Such peripheral output devices may be connected to the bus 740 via an output interface 724. Examples of an output interface 724 include, but are not limited to, a serial port, a parallel connection, a USB port, a FIREWIRE port, a THUNDERBOLT port, and any combinations thereof.

[0109] In addition, or as an alternative, computer system 700 may provide functionality as a result of logic hardwired or otherwise embodied in a circuit, which may operate in place of or together with software to execute one or more processes or one or more steps of one or more processes described or illustrated herein. Reference to software in this disclosure may encompass logic, and reference to logic may encompass software. Moreover, reference to a non-transitory, tangible computer-readable medium may encompass a circuit (such as an IC) storing software for execution, a circuit embodying logic for execution, or both, where appropriate. The present disclosure encompasses any suitable combination of hardware, software, or both.

[0110] Those of skill in the art will understand that information and signals may be represented using any of a variety of different technologies and techniques. Those of skill will further appreciate that the various illustrative logical blocks, modules, circuits, and algorithm steps described in connection with the embodiments disclosed herein may be implemented as electronic hardware, computer software, or combinations of both. To clearly illustrate this interchangeability of hardware and software, various illustrative components, blocks, modules, circuits, and steps have been described above generally in terms of their functionality. Whether such functionality is implemented as hardware or software depends upon the particular application and design constraints imposed on the overall system. Skilled artisans may implement the described functionality in varying ways for each particular application, but such implementation decisions should not be interpreted as causing a departure from the scope of the present disclosure.

[0111] The various illustrative logical blocks, modules, and circuits described in connection with the embodiments

disclosed herein may be implemented or performed with a general-purpose processor, a digital signal processor (DSP), an application specific integrated circuit (ASIC), a field programmable gate array (FPGA) or other programmable logic device, discrete gate or transistor logic, discrete hardware components, or any combination thereof designed to perform the functions described herein. A general-purpose processor may be a microprocessor, but in the alternative, the processor may be any conventional processor, controller, microcontroller, or state machine. A processor may also be implemented as a combination of computing devices, e.g., a combination of a DSP and a microprocessor, a plurality of microprocessors, one or more microprocessors in conjunction with a DSP core, or any other such configuration.

[0112] The steps of a method or algorithm described in connection with the embodiments disclosed herein may be embodied directly in hardware, in a software module executed by a processor, a software module implemented as digital logic devices, or in a combination of these. A software module may reside in RAM memory, flash memory, ROM memory, EPROM memory, EEPROM memory, registers, hard disk, a removable disk, a CD-ROM, or any other form of non-transitory, tangible computer-readable storage medium known in the art. An exemplary non-transitory, tangible computer-readable storage medium is coupled to the processor such that the processor can read information from, and write information to, the non-transitory, tangible computer-readable storage medium. In the alternative, the non-transitory, tangible computer-readable storage medium may be integral to the processor. The processor and the non-transitory, tangible computer-readable storage medium may reside in an ASIC. The ASIC may reside in a user terminal. In the alternative, the processor and the non-transitory, tangible computer-readable storage medium may reside as discrete components in a user terminal. In some embodiments, a software module may be implemented as digital logic components such as those in an FPGA once programmed with the software module.

[0113] It is contemplated that one or more of the components or subcomponents described in relation to the computer system 700 shown in FIG. 7 such as, but not limited to, the network 730, processor 701, memory, 703, etc., may comprise a cloud computing system. In one such system, front-end systems such as input devices 733 may provide information to back-end platforms such as servers (e.g., computer systems 700) and storage (e.g., memory 703). Software (i.e., middleware) may enable interaction between the front-end and back-end systems, with the back-end system providing services and online network storage to multiple front-end clients. For example, a software-as-a-service (SAAS) model may implement such a cloud-computing system. In such a system, users may operate software located on back-end servers through the use of a front-end software application such as, but not limited to, a web browser.

[0114] Although the present technology has been described in detail for the purpose of illustration based on what is currently considered to be the most practical and preferred implementations, it is to be understood that such detail is solely for that purpose and that the technology is not limited to the disclosed implementations, but, on the contrary, is intended to cover modifications and equivalent arrangements that are within the spirit and scope of the appended claims. For example, it is to be understood that the

present technology contemplates that, to the extent possible, one or more features of any implementation can be combined with one or more features of any other implementation.

What is claimed is:

1. A system configured for management of identity management systems in an identity infrastructure, the system comprising:

one or more hardware processors configured by machine-readable instructions to:

assess, by at least one discovery agent element, the identity infrastructure, wherein the assessing includes one or more of detecting and reporting identity data and identity metadata from the identity infrastructure and identifying one or more elements or agents for installing, and wherein the identity data comprises one or more of a user identity, a user credential, and a user attribute for one or more individual users of the one or more identity domains, and wherein the identity metadata comprising one or more of a password rule, an authorization policy, and network locations for identity domain elements of the one or more identity domains;

install an identity fabric in the identity infrastructure based at least in part on the assessing, the identity fabric comprising the one or more elements or agents in communication with each other, and wherein the elements or agents are selected from a group consisting of orchestrating agents, fabric connectors utilizing a common application programming interface for communications with the one or more identity domains, controller elements, configuration agents, and monitoring agents, and wherein at least one element or agent is configurable into another type of element or agent or as more than one type of element or agent;

receive, at the identity infrastructure, one or more data flows pertaining to identity data or identity metadata for at least one identity domain, and wherein the one or more data flows are linked to at least one event;

manage, by the controller element, control plane operations across the one or more elements or agents;

manage, by at least one of the orchestrating agent, the configuration agent and the monitoring agent, the one or more data flows through the identity fabric or via the fabric connectors;

detect and monitor, by the one or more elements or agents of the identity fabric, the at least one event linked to the one or more data flows; and

assess the identity data or metadata and an identity data or metadata state across the one or more identity domains in the identity infrastructure based at least in part on the detecting and monitoring.

2. The system of claim 1, wherein,

the one or more hardware processors are further configured by machine-readable instructions to install the at least one discovery agent element in the identity infrastructure, the identity infrastructure comprising one or more identity domains, and wherein the at least one discovery agent element is installed on or adjacent to an identity infrastructure element in the identity infrastructure;

managing the one or more data flows through the identity fabric comprises directing requests to one or more other

elements or agents of the identity fabric or to an appropriate identity domain of the one or more identity domains; and

managing the one or more data flows through the identity fabric comprises managing the one or more data flows pertaining to identity data, the identity data comprising one or more of an authentication request, an authorization request, an update of user attributes or credentials, and a query of user attributes or credentials; and wherein the one or more data flows pertaining to identity metadata comprises setting one or more of access policies, password rules, and data locations of identity data and metadata.

3. The system of claim 1, wherein managing the one or more data flows via the fabric connector comprises one or more of detecting and applying changes in an overall state of the identity infrastructure and acting upon an identity domain of the one or more identity domains on behalf of a user or an administrator based at least in part on one or more identity-centric operations.

4. The system of claim 3 wherein the one or more identity-centric operations comprise at least one of, authentication performed by the user, a request for permission to access a protected resource by the user, an update to user attributes or credentials by the user, and setting of access policy rules by an administrator.

5. The system of claim 1, wherein communication between the one or more elements or agents is secured via transport layer security;

wherein the one or more hardware processors are further configured by machine-readable instructions to authenticate incoming messages from a message originator via key/certification matching, wherein the message originator is a user or an administrator;

wherein the one or more hardware processors are further configured by machine-readable instructions to check the incoming messages for authorization based at least in part on evaluating message contents of the incoming messages with respect to permissions granted to the message originator; and

wherein the one or more hardware processors are further configured by machine-readable instructions to authorize or flag the incoming messages based at least in part on the checking.

6. The system of claim 5, wherein the communication further comprises requesting, by an element or agent, at least one action from another element or agent; or

wherein the communication further comprises reporting, by at least one element or agent, the at least one event to the one or more other elements or agents.

7. The system of claim 1, wherein managing control plane operations further comprises updating software versions or certificate versions in the identity infrastructure; or

wherein managing control plane operations further comprises spawning one or more new elements or agents or decommissioning one or more existing elements or agents in the identity fabric; or

wherein managing control plane operations further comprises indicating, by the controller element, an indication of a new traffic flow to one or more elements or agents based at least in part on identifying a new identity workflow.

8. The system of claim 1, wherein the one or more hardware processors are further configured by machine-readable instructions to:

move identity data and associated identity data requests for the one or more identity domains between different geographic regions or regulatory areas based at least in part on one or more identity regulatory constraints.

9. A method for management of identity management systems in an identity infrastructure, comprising:

installing at least one discovery agent element in the identity infrastructure, the identity infrastructure comprising one or more identity domains, and wherein the at least one discovery agent element is installed on or adjacent to an identity infrastructure element in the identity infrastructure;

assessing, by the at least one discovery agent element, the identity infrastructure, wherein the assessing includes one or more of detecting and reporting identity data, identity related hardware, software installations, and identity metadata from the identity infrastructure and identifying one or more elements or agents for installing, and wherein the identity data comprises one or more of a user identity, a user credential, and a user attribute for one or more individual users of the one or more identity domains, and wherein the identity metadata comprising one or more of a password rule, an authorization policy, and network locations for identity domain elements of the one or more identity domains;

installing an identity fabric in the identity infrastructure based at least in part on the assessing, the identity fabric comprising the one or more elements or agents in communication with each other, and wherein the elements or agents are selected from a group consisting of orchestrating agents, fabric connectors utilizing a common application programming interface for communications with the one or more identity domains, controller elements, configuration agents, and monitoring agents, and wherein at least one element or agent is configurable into another type of element or agent or as more than one type of element or agent;

receiving, at the identity infrastructure, one or more data flows pertaining to identity data or identity metadata for at least one identity domain, and wherein the one or more data flows are linked to at least one event;

managing, by the controller element, control plane operations across the one or more elements or agents;

managing, by at least one of the orchestrating agent, the configuration agent and the monitoring agent, the one or more data flows through the identity fabric or via the fabric connectors;

detecting and monitoring, by the one or more elements or agents of the identity fabric, the at least one event linked to the one or more data flows; and

assessing the identity data or metadata and an identity data or metadata state across the one or more identity domains in the identity infrastructure based at least in part on the detecting and monitoring.

10. The method of claim 9, wherein,

the identity related hardware comprises at least one of routers, proxy devices, and data stores;

managing the one or more data flows through the identity fabric comprises directing one or more requests to one

or more other elements or agents of the identity fabric or to an appropriate identity domain of the one or more identity domains;

managing the one or more data flows through the identity fabric comprises managing the one or more data flows pertaining to identity data, the identity data comprising one or more of an authentication request, an authorization request, an update of user attributes, and an update of user credentials; and

the one or more data flows pertaining to identity metadata comprises one or more of setting of access policies, password rules, and data locations of identity data and metadata.

11. The method of claim 10, wherein managing the one or more data flows via the fabric connector comprises one or more of detecting and applying changes in an overall state of the identity infrastructure and acting upon an identity domain of the one or more identity domains on behalf of a user or an administrator based at least in part on an authentication performed by the user, a request for permission to access a protected resource by the user, an update to user attributes or credentials by the user, or setting of access policy rules by an administrator.

12. The method of claim 11, wherein the one or more data flows comprise data flow content, and further comprising, modifying the data flow content; and modifying the one or more requests to contain at least one of:

additional and different user attributes,
different and additional credentials,
an additional and different user.

13. The method of claim 9, wherein communication between the one or more elements or agents is secured via transport layer security;

authenticating incoming messages from a message originator via key/certification matching, wherein the message originator is a user or an administrator;

checking the incoming messages for authorization based at least in part on evaluating message contents of the incoming messages with respect to permissions granted to the message originator; and

authorizing or flagging the incoming messages based at least in part on the checking.

14. The method of claim 13, wherein the communication further comprises requesting, by an element or agent, at least one action from another element or agent; or

wherein the communication further comprises reporting, by at least one element or agent, the at least one event to the one or more other elements or agents.

15. The method of claim 9, wherein managing control plane operations further comprises updating software versions or certificate versions in the identity infrastructure; or wherein managing control plane operations further comprises spawning one or more new elements or agents or decommissioning one or more existing elements or agents in the identity fabric; or

wherein managing control plane operations further comprises indicating, by the controller element, an indication of a new traffic flow to one or more elements or agents based at least in part on identifying a new identity workflow.

16. The method of claim 9, further comprising: moving identity data and associated identity data requests for the one or more identity domains between different

geographic regions based at least in part on one or more identity regulatory constraints.

17. A non-transient computer-readable storage medium having instructions embodied thereon, the instructions being executable by one or more processors to perform a method for management of identity management systems in an identity infrastructure, the method comprising:

installing at least one discovery agent element in the identity infrastructure, the identity infrastructure comprising one or more identity domains, and wherein the at least one discovery agent element is installed on or adjacent to an identity infrastructure element in the identity infrastructure;

assessing, by the at least one discovery agent element, the identity infrastructure, wherein the assessing includes one or more of detecting and reporting identity data and identity metadata from the identity infrastructure and identifying one or more elements or agents for installing, and wherein the identity data comprises one or more of a user identity, a user credential, and a user attribute for one or more individual users of the one or more identity domains, and wherein the identity metadata comprises one or more of a password rule, an authorization policy, and network locations for identity domain elements of the one or more identity domains;

installing an identity fabric in the identity infrastructure based at least in part on the assessing, the identity fabric comprising the one or more elements or agents in communication with each other, and wherein the elements or agents are selected from a group consisting of orchestrating agents, fabric connectors utilizing a common application programming interface for communications with the one or more identity domains, controller elements, configuration agents, and monitoring agents, and wherein at least one element or agent is configurable into another type of element or agent or as more than one type of element or agent;

receiving, at the identity infrastructure, one or more data flows pertaining to identity data or identity metadata for at least one identity domain, and wherein the one or more data flows are linked to at least one event;

managing, by the controller element, control plane operations across the one or more elements or agents;

managing, by at least one of the orchestrating agent, the configuration agent and the monitoring agent, the one or more data flows through the identity fabric or via the fabric connectors;

detecting and monitoring, by the one or more elements or agents of the identity fabric, the at least one event linked to the one or more data flows; and

assessing the identity data or metadata and an identity data or metadata state across the one or more identity domains in the identity infrastructure based at least in part on the detecting and monitoring.

18. The computer-readable storage medium of claim 17, wherein managing the one or more data flows through the identity fabric comprises directing requests to one or more other elements or agents of the identity fabric or to an appropriate identity domain of the one or more identity domains; and

wherein managing the one or more data flows through the identity fabric comprises the one or more data flows pertaining to identity data, wherein the identity data comprises one or more of an authentication request, an authorization request, and an update of user attributes or credentials; and

wherein the one or more data flows pertaining to identity metadata comprises one or more of setting of access policies, password rules, and data locations of identity data and metadata.

19. The computer-readable storage medium of claim 17, wherein managing the one or more data flows via the fabric connector comprises one or more of detecting and applying changes in an overall state of the identity infrastructure and acting upon an identity domain of the one or more identity domains on behalf of a user or an administrator based at least in part on an authentication performed by the user, a request for permission to access a protected resource by the user, an update to user attributes or credentials by the user, or setting of access policy rules by an administrator.

20. The computer-readable storage medium of claim 17, wherein communication between the one or more elements or agents is secured via transport layer security, and wherein the method further comprises:

authenticating incoming messages from a message originator via key/certification matching, wherein the message originator is a user or an administrator;

checking the incoming messages for authorization based at least in part on evaluating message contents of the incoming messages with respect to permissions granted to the message originator; and

authorizing or flagging the incoming messages based at least in part on the checking.

* * * * *