



US009451088B2

(12) **United States Patent Williams**

(10) **Patent No.:** US 9,451,088 B2
(45) **Date of Patent:** *Sep. 20, 2016

(54) **SYSTEM AND METHOD FOR CLIENT INTERACTION APPLICATION INTEGRATION**

(71) Applicant: **Virtual Hold Technology, LLC**, Akron, OH (US)

(72) Inventor: **Mark J Williams**, North Canton, OH (US)

(73) Assignee: **Virtual Hold Technology, LLC**, Akron, OH (US)

(*) Notice: Subject to any disclaimer, the term of this patent is extended or adjusted under 35 U.S.C. 154(b) by 0 days.

This patent is subject to a terminal disclaimer.

(21) Appl. No.: **14/860,673**

(22) Filed: **Sep. 21, 2015**

(65) **Prior Publication Data**

US 2016/0021252 A1 Jan. 21, 2016

Related U.S. Application Data

(63) Continuation of application No. 13/959,749, filed on Aug. 6, 2013, now Pat. No. 9,143,614, which is a continuation-in-part of application No. 13/842,237, filed on Mar. 15, 2013, now Pat. No. 9,294,624, which is a continuation-in-part of application No. 13/659,902, filed on Oct. 24, 2012, now Pat. No. 8,938,221, which is a continuation-in-part of application No. 13/446,758, filed on Apr. 13, 2012, now Pat. No. 8,792,866, which is a continuation-in-part of application No. 12/320,517, filed on Jan. 28, 2009, now Pat. No. 8,213,911, said application No. 13/842,237 is a continuation-in-part of application No. 13/479,870, filed on May 24, 2012, now Pat. No. 9,055,149, which is a

continuation-in-part of application No. 12/320,517, filed on Jan. 28, 2009, now Pat. No. 8,213,911.

(51) **Int. Cl.**
H04M 3/51 (2006.01)
H04M 3/523 (2006.01)

(52) **U.S. Cl.**
CPC *H04M 3/5231* (2013.01)

(58) **Field of Classification Search**
None
See application file for complete search history.

(56) **References Cited**

U.S. PATENT DOCUMENTS

8,463,939	B1 *	6/2013	Galvin	H04L 65/1063
					379/265.01
8,538,006	B1 *	9/2013	Noble, Jr.	H04M 3/51
					379/265.06
8,938,221	B2 *	1/2015	Brazier	G06Q 10/02
					455/414.1
9,143,614	B2 *	9/2015	Williams	H04M 3/42195
2004/0028213	A1 *	2/2004	Goss	H04L 29/06
					379/265.09
2013/0054684	A1 *	2/2013	Brazier	G06Q 10/02
					709/203
2014/0093949	A1 *	4/2014	Norton	G01N 15/1459
					435/288.7

* cited by examiner

Primary Examiner — Harry S Hong

(74) *Attorney, Agent, or Firm* — Galvin Patent Law LLC; Brian R. Galvin

(57) **ABSTRACT**

A system for integration of client interaction technologies, comprising a plurality of resource managers, each comprising at least a software component operating and stored on a computing device; a plurality of resources, each comprising at least an interactive element; a monitoring service, comprising at least a software service operating and stored on a computing device; and a callback cloud, comprising at least a plurality of contact agents; wherein the monitoring service tracks resource status; further wherein upon receiving an interaction request the resource managers handle the request according to known resource information; and further wherein the callback cloud responds to at least a plurality of received interaction requests.

2 Claims, 11 Drawing Sheets

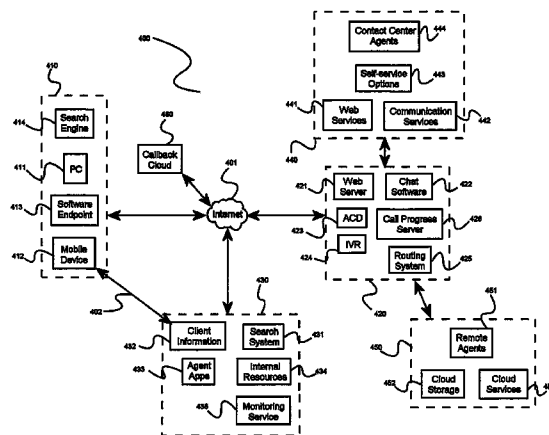

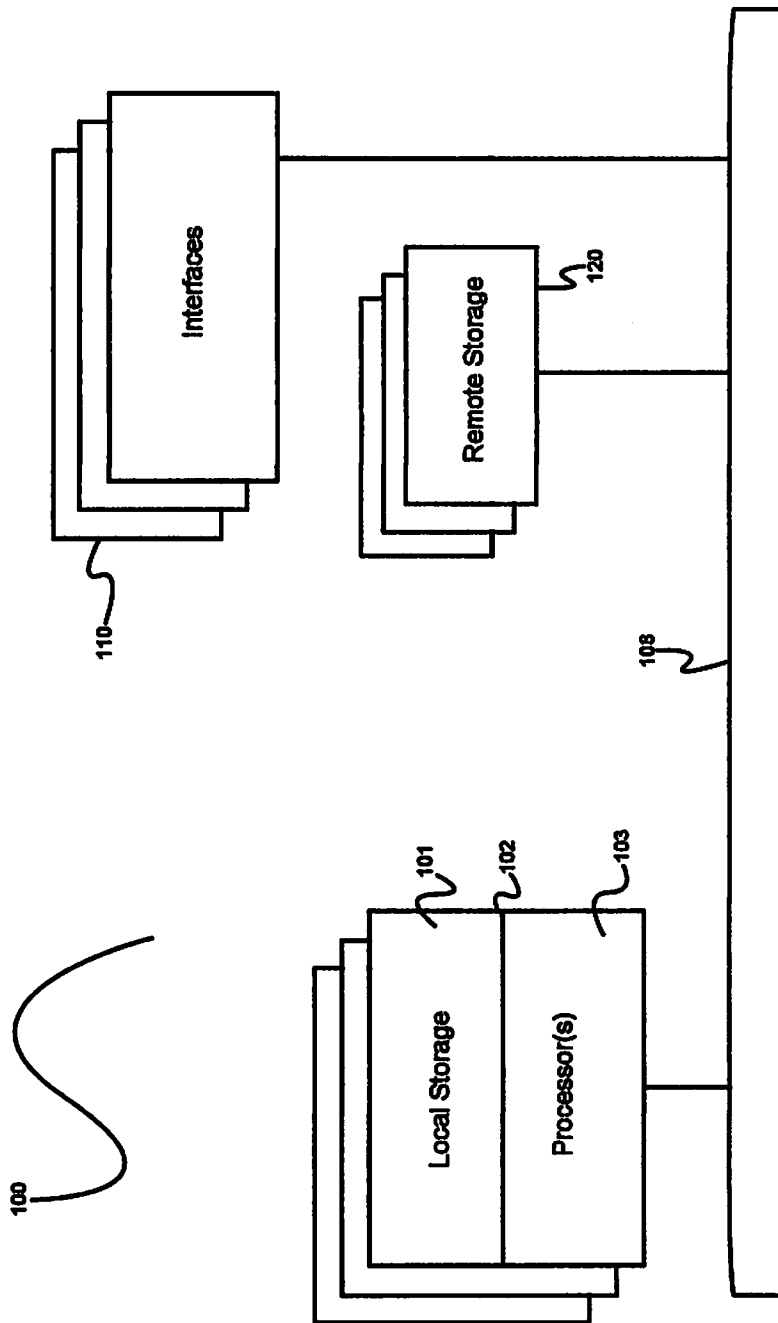

Fig.1

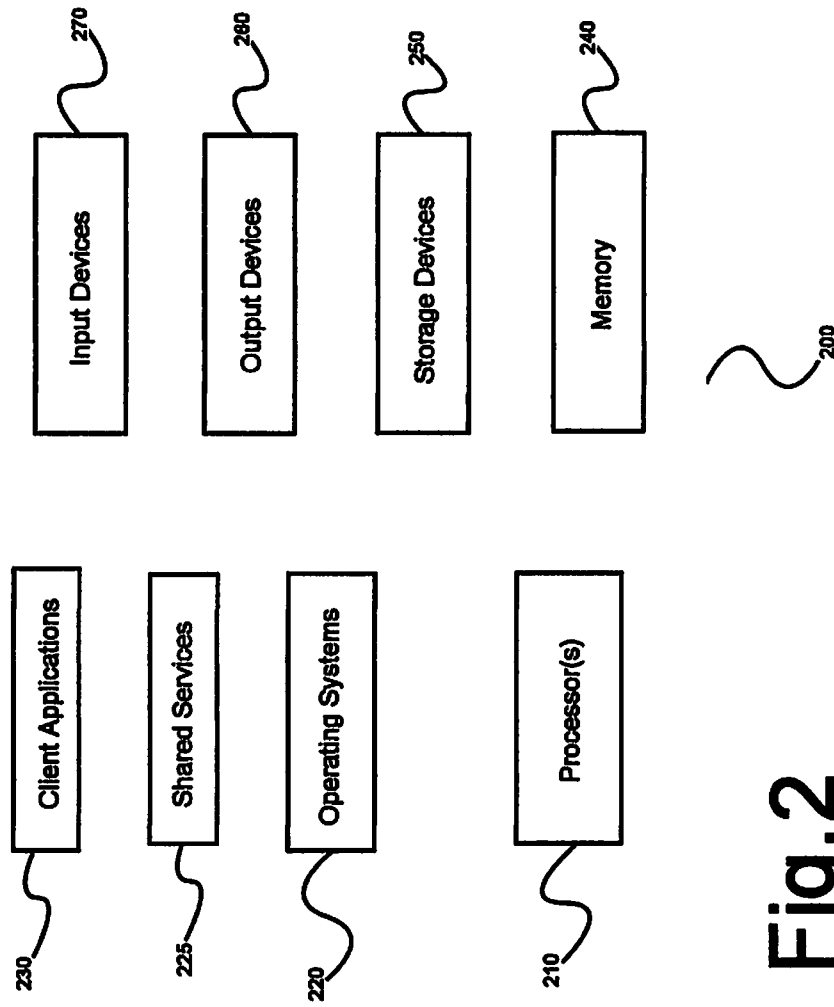

Fig. 2

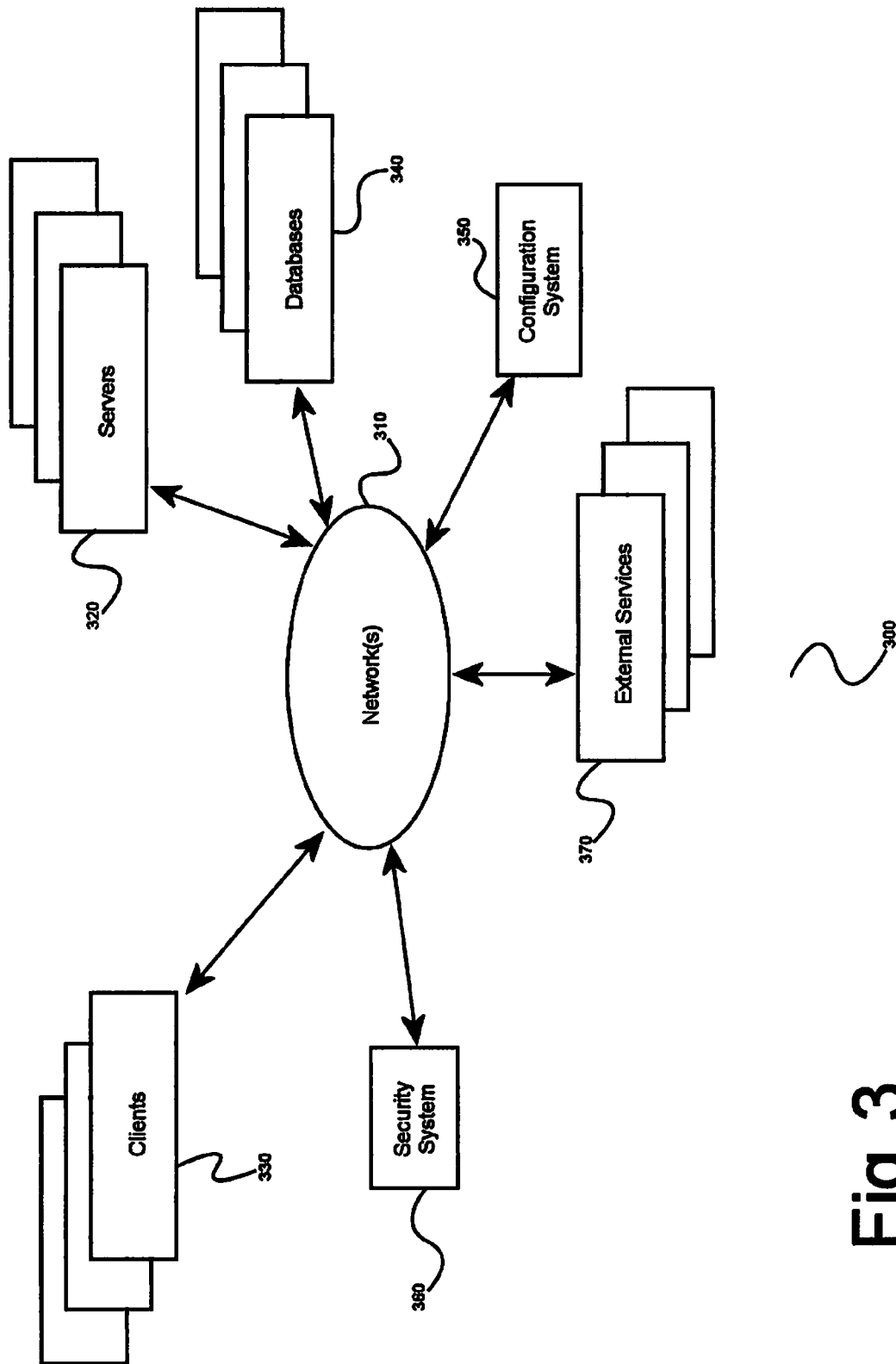

Fig. 3

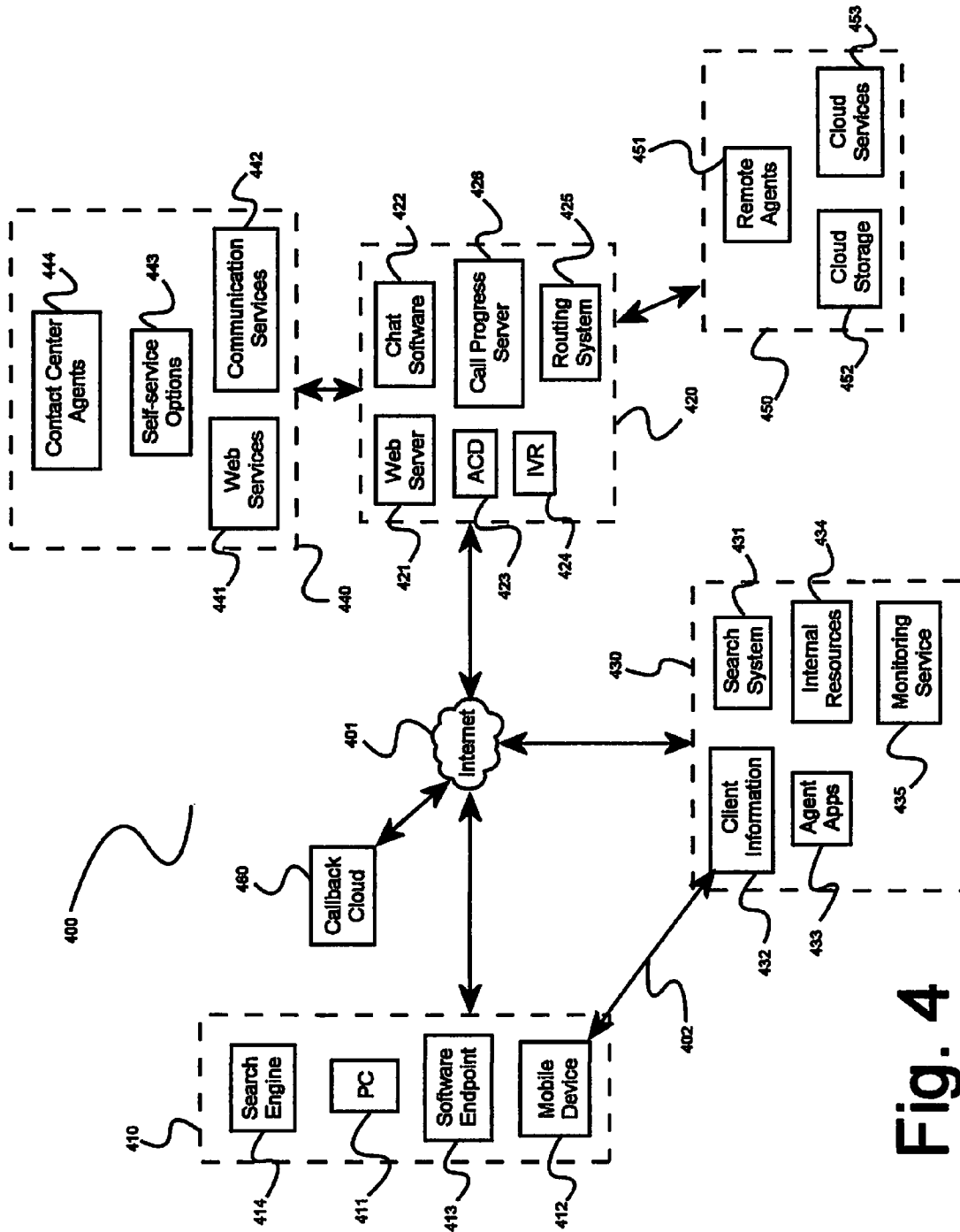

Fig. 4

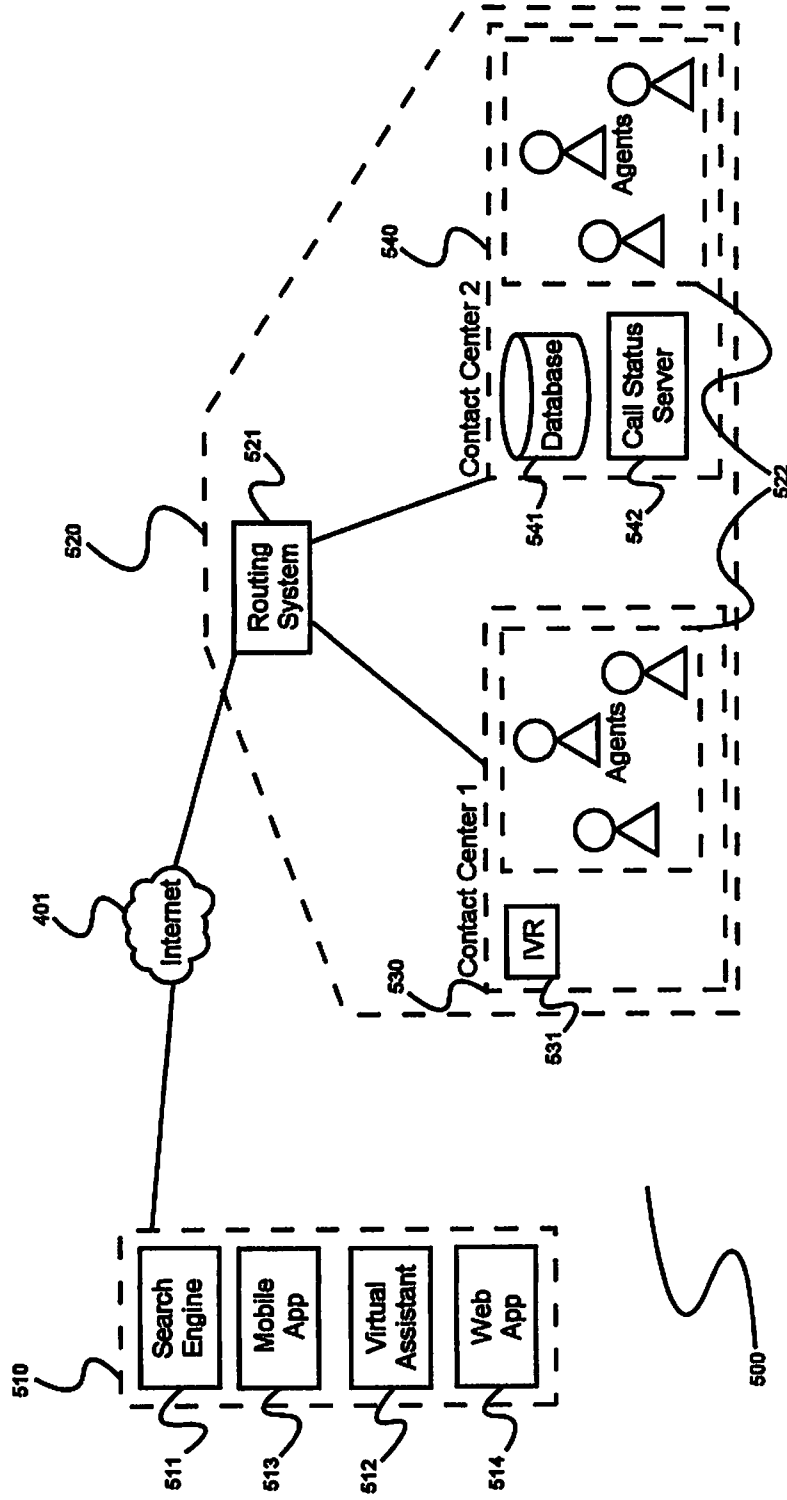

Fig. 5

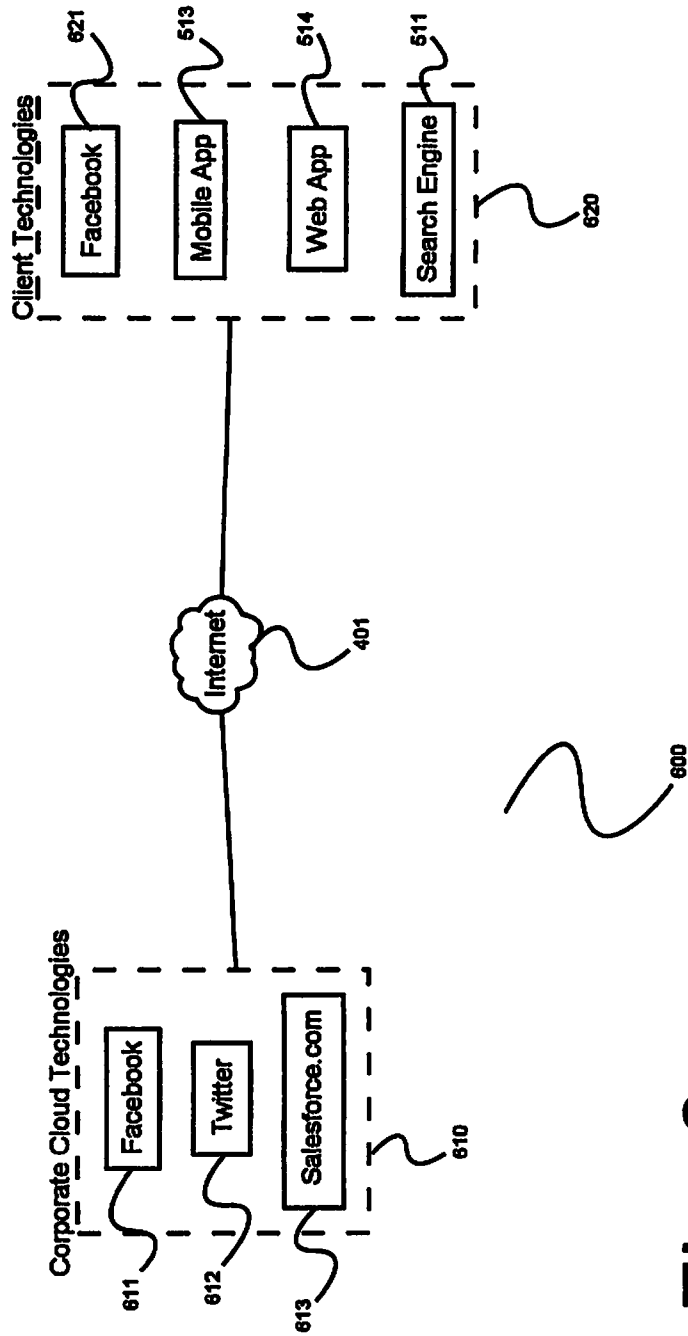

Fig. 6

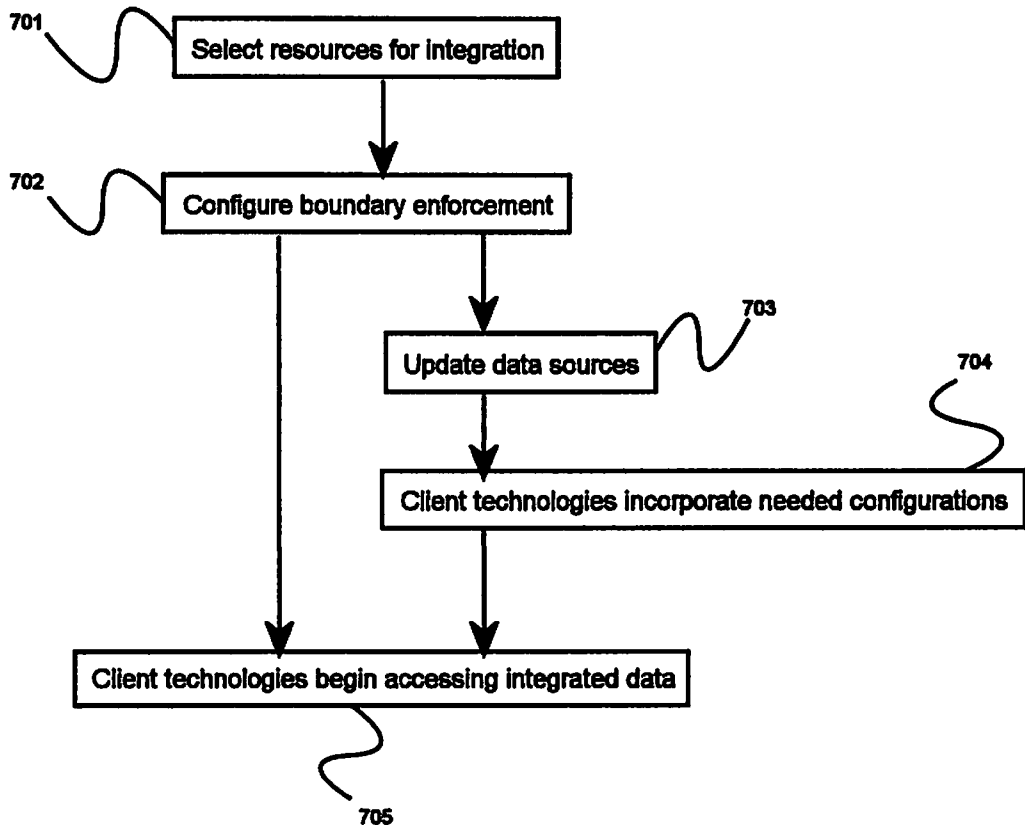

Fig. 7

700

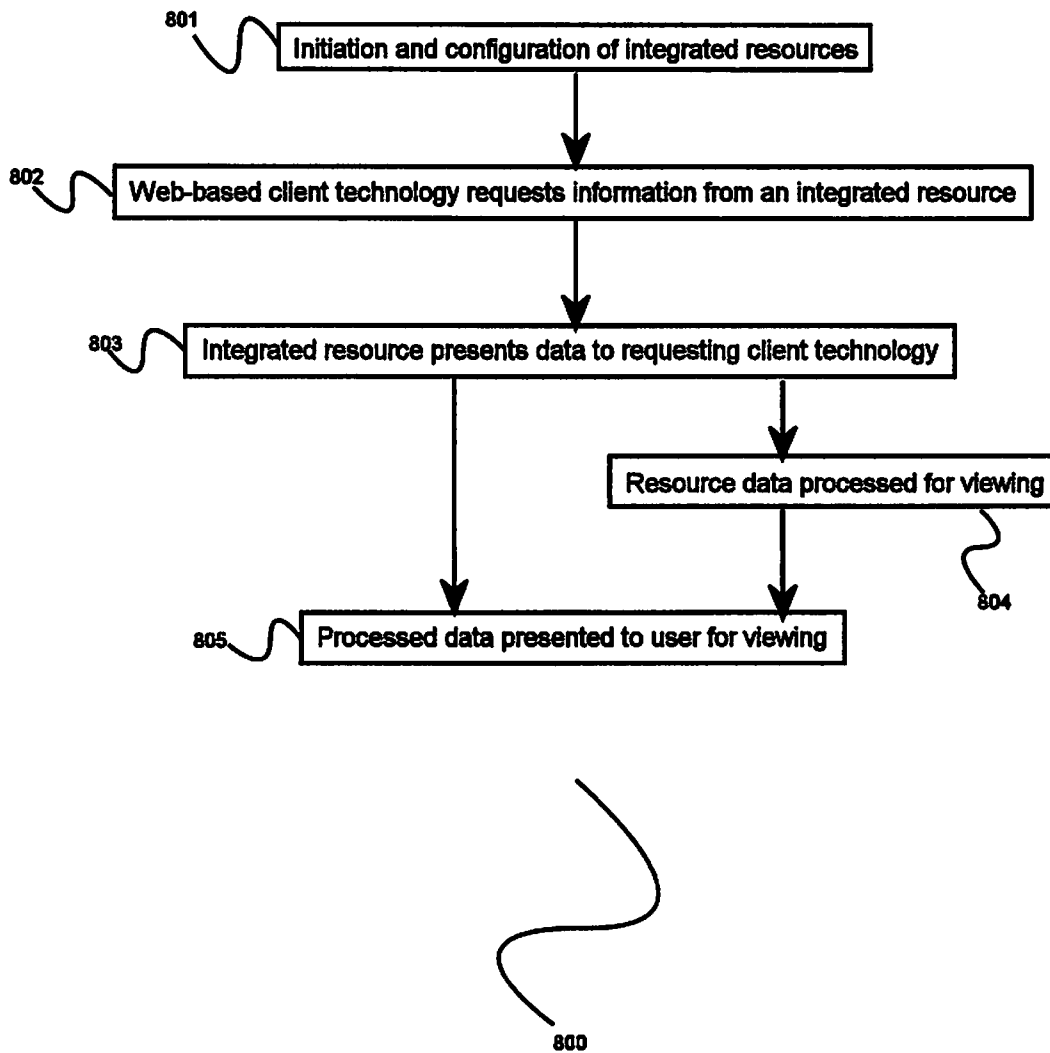

Fig. 8

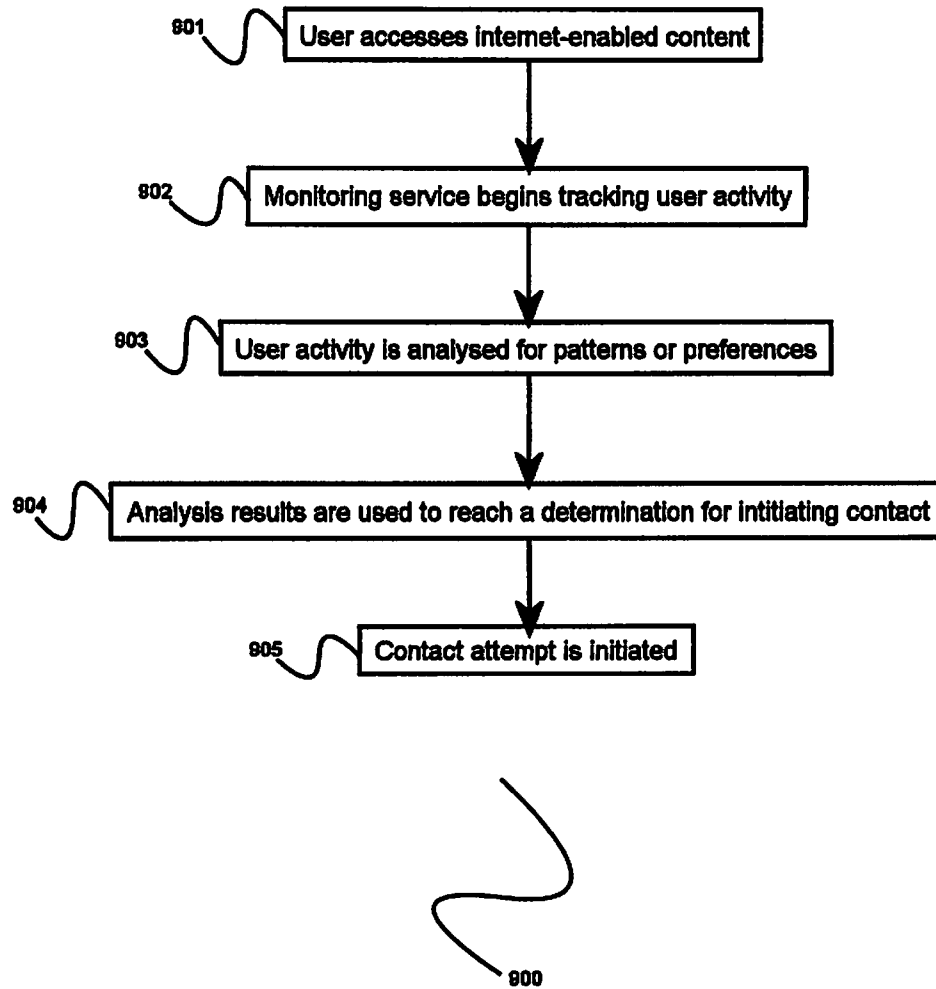

Fig. 9

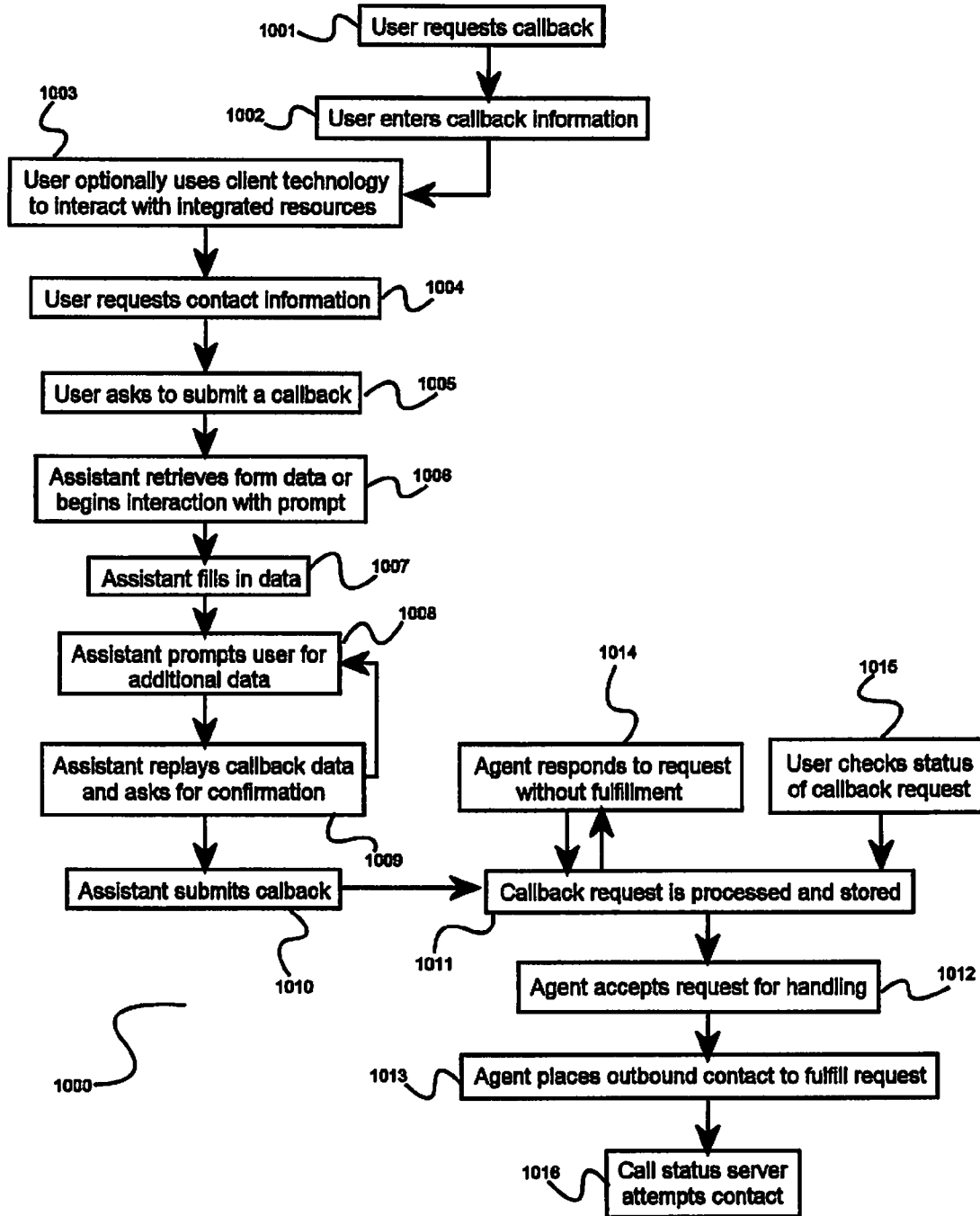

Fig. 10

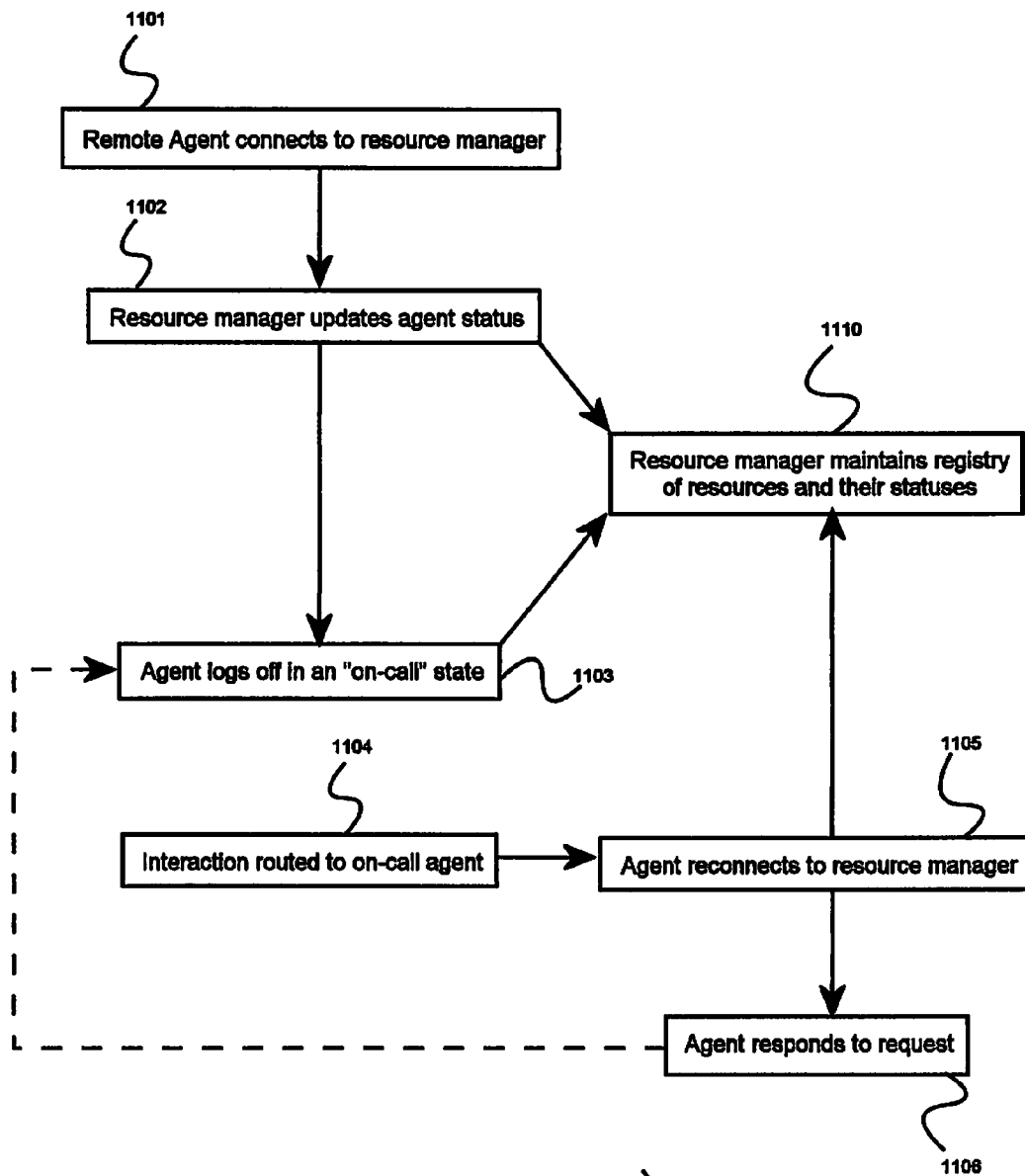

Fig. 11

1100

SYSTEM AND METHOD FOR CLIENT INTERACTION APPLICATION INTEGRATION

CROSS-REFERENCE TO RELATED APPLICATIONS

This application is a continuation of U.S. patent application Ser. No. 13/959,749, titled "SYSTEM AND METHOD OR CLIENT INTERACTION APPLICATION INTEGRATION", filed on Aug. 6, 2013, which is a continuation-in-part of U.S. patent application Ser. No. 13/842,237, which was filed on Mar. 13, 2013 and titled "SYSTEM AND METHOD FOR CLIENT INTERACTION APPLICATION INTEGRATION", which is a continuation-in-part of U.S. patent application Ser. No. 13/659,902, which was filed on Oct. 24, 2012 and titled "SYSTEM AND METHOD FOR PROVIDING A CALLBACK CLOUD," now issued as U.S. Pat. No. 8,938,221 on Jan. 20, 2015, which is a continuation-in-part of U.S. patent application Ser. No. 13/446,758, which was filed on Apr. 13, 2012 and titled "A MOBILE COMMUNICATION DEVICE FOR ESTABLISHING AUTOMATED CALL BACK," now issued as U.S. Pat. No. 8,792,866 on Jul. 29, 2014, which is a continuation-in-part of U.S. patent application Ser. No. 12/320,517, which was filed on Jan. 28, 2009 and titled "A MOBILE COMMUNICATION DEVICE FOR ESTABLISHING AUTOMATED CALL BACK," now issued as U.S. Pat. No. 8,213,911, on Jul. 3, 2012, the specifications of each of which are hereby incorporated by reference in their entirety. U.S. application Ser. No. 13/842,237 is also a continuation-in-part of U.S. patent application Ser. No. 13/479,870, which was filed on May 24, 2012 and titled "MANAGING, DIRECTING, AND QUEUEING COMMUNICATION EVENTS USING IMAGE TECHNOLOGY", now issued as U.S. Pat. No. 9,055,149 on Jun. 9, 2015, which is also a continuation-in-part of U.S. patent application Ser. No. 12/320,517, which was filed on Jan. 28, 2009 and titled "A MOBILE COMMUNICATION DEVICE FOR ESTABLISHING AUTOMATED CALL BACK," now issued as U.S. Pat. No. 8,213,911, on Jul. 3, 2012, the specifications of both of which are hereby incorporated by reference in their entirety.

BACKGROUND OF THE INVENTION

1. Field of the Invention

The invention relates to the field of software applications, and more particularly to the field of integrating human interaction software with corporate communication systems.

2. Discussion of the State of the Art

Almost every new smartphone and some personal computers come equipped (or are capable of being equipped) with a type of live interaction software application that can accept and process voice commands, such as to perform basic tasks like "search the internet for X", "get me directions to X", "call X", or other uses. Such software may also provide a speech-to-text capability that allows a user to type through voice commands and send a written message. Such live interaction applications provide many benefits to users, and since they perform functions in a hands-free mode they can save time and even provide safety to the user—such as when performing computing tasks simultaneously with daily activities such as walking or operating a vehicle.

While live interaction applications are useful, and provide a "personal" touch to the interaction between user and device, they do have limitations in functionality and their overall usefulness can be considered "incomplete" in sup-

porting the overall tasks being performed by a user. For example, utilizing existing technologies in the art, a user may perform a phone number search for a business through a live interaction application and be presented with the search result they desired. The user can now instruct the live interaction application to "dial" the number, and at this point the value and utility of the live interaction application is complete.

In this example, the user wanted to communicate with a business and the live interaction application dialed the number for the user. The user may now have to listen to an interactive voice response (IVR) system for the company, which could prompt them to manually type or speak responses to questions that will help guide the user to an appropriate resource within the company that can assist their needs. The live interaction application was useful in its task of searching for the contact number and initiating the call, but the user was still left to input info and interact with an automated system to get to the resource they desired (which may or may not even be available).

What is needed, is a means to integrate resource access and communications through a client facing live interaction application and enable the live interaction application to access company resource information and availability of those resources, communicate that information back to the user, and provide the user with options to connect and communicate with that resource through the live interaction application, thereby providing a complete end-to-end value for using the live interaction application in support of the users request to establish communication with a resource or contact.

SUMMARY OF THE INVENTION

Accordingly, the inventor has conceived and reduced to practice, in a preferred embodiment of the invention, a system and methods for seamless integration of existing client-facing technologies with corporate communication systems.

According to a preferred embodiment of the invention, a system for integration of client interaction technologies comprising a plurality of client technologies (such as hardware or software technologies common in the art), a plurality of resources (such as any hardware or software elements that may be interacted with, i.e. company websites or contact center agents), and a plurality of resource managers that may handle interactions between clients and resources, is disclosed. According to the embodiment, clients may interact with resources indirectly by way of resource manager operation, such that individual resources are not directly client-accessible and thereby maintain a degree of privacy and security as may be appropriate for an enterprise environment. Additionally, such operation may allow for arrangements wherein a particular resource manager may handle interactions for a plurality of individual resources, rather than a one-to-one interactive operation, facilitating a hierarchical organization that may streamline operation. It will be appreciated that a variety of additional or alternate arrangements may be utilized according to the invention and according to a particular implementation of the system of the invention, and some such exemplary variants are described below; however it should be noted that such embodiments are exemplary and additional or alternate components may be utilized according to the invention such as to accommodate changes in technologies utilized in the art, such that the

system of the invention may be scalable and adaptable to accommodate existing and future technologies according to the invention.

In a further embodiment, a system for integration of client interaction technologies further comprising a plurality of integration technologies, is disclosed. According to the embodiment, a variety of integration technologies may be utilized for such purposes as to interact with client requests and perform additional functions prior to interaction with resource managers, such that a hierarchical organization (as described previously) may be extended to add additional functions or enhance quality of client interactions. Additionally, such technologies may enhance function of a system for agents or other internal operations, such as to increase productivity or enhance operation of a system, without necessarily altering client experience. Such integration technologies may operate “in the background”, i.e. in a manner such that any functions or features provided may not necessarily be presented directly to a client but may operate within a system such that operation is enhanced accordingly, or they may be “front-facing” and directly accessible to a client such as for direct interaction, such as to provide additional features to a client (as might be the case with, for example, an integrated search engine that may provide additional features to a client performing a query).

In a further embodiment, a system for integration of client interaction technologies further comprising a plurality of remote resources, is disclosed. According to the embodiment, such remote resources might include (but are not limited to) contact center agents that may be located or operating remotely such as in a distributed or cloud-based contact center arrangement, cloud-based or remote storage such as Amazon S3™ or similar remote storage solutions as are common in the art, or other cloud-based or remote services or products as are becoming increasingly common in the art. Such remote resources may be available for client interaction (as with remote agents that may directly interact with clients), or may be available to enhance system operation without being directly accessible to a client. Additionally, such remote resources may be managed by resource managers as described previously, such as to maintain a hierarchical organization or to facilitate interoperation with other resources, and such remote resources may also be accessible to or in communication with integration technologies such as for enhanced operation as described previously.

In a further embodiment, a system for integration of client interaction technologies further comprising integrated operation across a plurality of enterprise organizations, is disclosed. According to the embodiment, resources may be distributed among a plurality of physically or logically separated enterprise entities, such as contact centers. According to the embodiment, resource managers may handle interactions for such distributed resources, such as a single IVR system handling telephone interactions for a plurality of contact centers. Such functionality may be desirable such as to facilitate efficient interaction wherein requested resources may be separated either physically (such as physical contact centers located in different geographical areas), or logically (such as organizational agent groups within a single, distributed contact center). Such distributed operation may be desirable to facilitate efficient and consistent operation, such that customers may have a consistent experience even when requesting resources in different organizations, and client interactions may be handled efficiently due to resource managers having direct access to a variety of resources rather than (for example) having to interact with a separate resource manager to provide inter-

action. For example, a customer calling a single customer support telephone number may be routed more efficiently based on the nature of their requested interaction, regardless of how contact centers or their agents (or other resources) may be organized. In this manner, clients may simply interact in a consistent and familiar manner without any knowledge of resource organization.

In another preferred embodiment, a method for providing integrated client interaction, is disclosed. According to the embodiment, resources may be selected for integration and boundary enforcement (i.e., organizational rules or configurations to ensure only those selected resources are integrated while others remain separate from an integrated system) may be configured. Such configuration data may be stored for future reference, such as to easily retrieve preferred configurations without excessive manual input. In this manner, specified resources may be setup for client interaction integration, while additional resources may be excluded such as any resources that may not be interactive or that it may be desirable to keep inaccessible to clients (such as internal databases or other resources serving only for internal system operations).

In a further embodiment, a method for integration of client interaction technologies, further comprising steps for interaction with web-based client technologies, is disclosed. According to the embodiment, a web-based client interaction may request access to a resource or to resource information. According to the embodiment, a resource manager may process an interaction request and provide relevant output information to a client’s web-based interaction technology, such that the interaction remains relevant and useful to the interaction means.

In a further embodiment, a method for integration of client interaction technologies, further comprising steps for client activity monitoring, is disclosed. According to the embodiment, a web-based client interaction may be monitored for client activity and such monitored activity may be logged, stored, or analyzed such as to determine activity patterns or other behavioral information. Such monitoring and analysis may be desirable such as to present advertisements based on a client’s particular behavior (i.e., “targeted ads”, as are common in the art), or to further refine system operation for future client interactions based on previous interaction information obtained. Additionally, information obtained through analysis may be utilized to determine information for an outbound client contact attempt, such as determining when a client is most likely to be available or how they may be reached. In this manner, client behavior may be monitored without impacting their interaction experience, and any information obtained may further enhance future interactions as well as provide the optional functionality for outbound client contact to further increase usefulness of the interactions (for example, a simple outbound contact attempt might be made to verify whether an interaction had the desired result, i.e. a customer satisfaction survey to receive feedback on a particular interaction or system operation in general).

In a further embodiment, a method for integration of client interaction technologies, further comprising steps providing interaction assistance through integrated interactions technologies directly accessible to a client, is disclosed. According to the embodiment, interaction technologies may be utilized such as to facilitate easier or more relevant interactions for a client. For example, a virtual personal assistant software technology (such as SIRI™ or other personal assistant technologies common in the art) may be utilized to assist in performing rote operation needed

5

for an interaction, such as input of personal information (such as contact information) or initiating an interaction attempt (such as dialing a contact center phone number). In this manner, a client may interact with resources in a more accessible and convenient manner, as technical requirements or other details (which might otherwise provide opportunities for error or frustration) may be handled by an interaction technology such that client interactions remain convenient and efficient regardless of the nature of any particular interaction. Furthermore, such interaction technologies may provide additional functions that may not otherwise be available, due to the nature of an interaction technology's operation relative to resources or resource managers—for example, it may be possible to use software elements such as organizational metadata or known information stored on a client's device (such as contact information) to achieve more precise or fast routing than would normally be possible by querying a client for details regarding their interaction request. For example, a client manually navigating an IVR may provide a phone number for return contact attempts, but by using an interaction technology such as a personal assistant, additional or alternate contact information may be available to increase the likelihood of an outbound contact attempt's success.

In a further embodiment, a method for integration of client interaction technologies further comprising steps for operation of remote resources, is disclosed. According to the embodiment, resource managers may maintain information on resource status such as availability (for example, any resource details may be tracked as appropriate according to a particular resource and arrangement), such as to improve interaction quality by eliminating interaction attempts with resources that may be unavailable or unsuitable. For example, remote contact center agents may log into their particular interaction technologies, and a resource manager may maintain information such as which agents are connected, whether or not they are available (or more detailed availability such as agent scheduling, i.e. shift hours, break times, previously-scheduled interactions such as callbacks, etc.), or their particular skills or abilities that may be relevant to interactions (such as which agents are trained for a particular type of interaction). It should be appreciated that the nature of such maintained information may vary widely according to the invention, and additional or alternate information or resource types may be utilized according to the invention as appropriate.

BRIEF DESCRIPTION OF THE DRAWING FIGURES

The accompanying drawings illustrate several embodiments of the invention and, together with the description, serve to explain the principles of the invention according to the embodiments. One skilled in the art will recognize that the particular embodiments illustrated in the drawings are merely exemplary, and are not intended to limit the scope of the present invention.

FIG. 1 is a block diagram illustrating an exemplary hardware architecture of a computing device used in an embodiment of the invention.

FIG. 2 is a block diagram illustrating an exemplary logical architecture for a client device, according to an embodiment of the invention.

FIG. 3 is a block diagram showing an exemplary architectural arrangement of clients, servers, and external services, according to an embodiment of the invention.

6

FIG. 4 is a block diagram of an exemplary system architecture according to a preferred embodiment of the invention.

FIG. 5 is a block diagram of an exemplary system architecture, showing the system of the invention in greater detail, according to a preferred embodiment of the invention.

FIG. 6 is a block diagram of an exemplary system architecture, illustrating the use of third-party cloud-based technologies, according to an embodiment of the invention.

FIG. 7 is a method diagram illustrating an overview of integration of existing client technologies, according to a preferred embodiment of the invention.

FIG. 8 is a method diagram illustrating integration of existing web-based client technologies, according to an embodiment of the invention.

FIG. 9 is a method diagram illustrating the use of intelligent initiation for internet-based client interactions, according to an embodiment of the invention.

FIG. 10 is a method diagram illustrating an exemplary method for handling outbound interactions or "callbacks", according to an embodiment of the invention.

FIG. 11 is a method diagram illustrating an exemplary method for management of remote resources, according to an embodiment of the invention.

DETAILED DESCRIPTION

The inventor has conceived, and reduced to practice, a system and methods for seamless integration of existing client-facing technologies with corporate communication systems.

One or more different inventions may be described in the present application. Further, for one or more of the inventions described herein, numerous alternative embodiments may be described; it should be understood that these are presented for illustrative purposes only. The described embodiments are not intended to be limiting in any sense. One or more of the inventions may be widely applicable to numerous embodiments, as is readily apparent from the disclosure. In general, embodiments are described in sufficient detail to enable those skilled in the art to practice one or more of the inventions, and it is to be understood that other embodiments may be utilized and that structural, logical, software, electrical and other changes may be made without departing from the scope of the particular inventions. Accordingly, those skilled in the art will recognize that one or more of the inventions may be practiced with various modifications and alterations. Particular features of one or more of the inventions may be described with reference to one or more particular embodiments or figures that form a part of the present disclosure, and in which are shown, by way of illustration, specific embodiments of one or more of the inventions. It should be understood, however, that such features are not limited to usage in the one or more particular embodiments or figures with reference to which they are described. The present disclosure is neither a literal description of all embodiments of one or more of the inventions nor a listing of features of one or more of the inventions that must be present in all embodiments.

Headings of sections provided in this patent application and the title of this patent application are for convenience only, and are not to be taken as limiting the disclosure in any way.

Devices that are in communication with each other need not be in continuous communication with each other, unless expressly specified otherwise. In addition, devices that are in

communication with each other may communicate directly or indirectly through one or more intermediaries, logical or physical.

A description of an embodiment with several components in communication with each other does not imply that all such components are required. To the contrary, a variety of optional components may be described to illustrate a wide variety of possible embodiments of one or more of the inventions and in order to more fully illustrate one or more aspects of the inventions. Similarly, although process steps, method steps, algorithms or the like may be described in a sequential order, such processes, methods and algorithms may generally be configured to work in alternate orders, unless specifically stated to the contrary. In other words, any sequence or order of steps that may be described in this patent application does not, in and of itself, indicate a requirement that the steps be performed in that order. The steps of described processes may be performed in any order practical. Further, some steps may be performed simultaneously despite being described or implied as occurring non-simultaneously (e.g., because one step is described after the other step). Moreover, the illustration of a process by its depiction in a drawing does not imply that the illustrated process is exclusive of other variations and modifications thereto, does not imply that the illustrated process or any of its steps are necessary to one or more of the invention(s), and does not imply that the illustrated process is preferred. Also, steps are generally described once per embodiment, but this does not mean they must occur once, or that they may only occur once each time a process, method, or algorithm is carried out or executed. Some steps may be omitted in some embodiments or some occurrences, or some steps may be executed more than once in a given embodiment or occurrence.

When a single device or article is described, it will be readily apparent that more than one device or article may be used in place of a single device or article. Similarly, where more than one device or article is described, it will be readily apparent that a single device or article may be used in place of the more than one device or article.

The functionality or the features of a device may be alternatively embodied by one or more other devices that are not explicitly described as having such functionality or features. Thus, other embodiments of one or more of the inventions need not include the device itself.

Techniques and mechanisms described or referenced herein will sometimes be described in singular form for clarity. However, it should be noted that particular embodiments include multiple iterations of a technique or multiple instantiations of a mechanism unless noted otherwise. Process descriptions or blocks in figures should be understood as representing modules, segments, or portions of code which include one or more executable instructions for implementing specific logical functions or steps in the process. Alternate implementations are included within the scope of embodiments of the present invention in which, for example, functions may be executed out of order from that shown or discussed, including substantially concurrently or in reverse order, depending on the functionality involved, as would be understood by those having ordinary skill in the art.

DEFINITIONS

A “resource”, as used herein, may refer to any means of satisfying a customer need, such as a contact center agent (such as may respond to customer queries and needs) or

other human resource, or any hardware or software product, system or service such as may be utilized for serving customer needs. Such resources may be operated by a corporate entity and (at least in the case of hardware or software resources) may be interacted with in some capacity by customers for various self-service purposes (such as a customer using software to research information or perform operations such as on a customer account). Exemplary resources might include company web servers running web services or a company website, databases or other storage systems, application servers operating software for client or internal use, routing systems for managing communications either internally or with customers or other external individuals, a physical device such as a document printer for printing hard copies of electronic documents, or any other hardware or software system that might be utilized by a business or enterprise. Exemplary human resources might include contact center agents such as for technical support or customer service, sales or service associates such as at a physical storefront, or account management personnel such as dedicated representatives for large corporate accounts. Such resources are exemplary and it should be appreciated that anything may potentially be considered a resource if it is used in such a manner as to serve customers, whether directly or indirectly (such as “behind the scenes” service, as may be the case with technical support personnel that do not directly interact with customers).

A “resource manager”, as used herein, may refer to any element that may control access or interaction with resources, such as a software security gateway that might regulate interaction based on security credentials or other criteria.

A “client technology”, as used herein, may refer to any hardware or software product or service that may be utilized by an individual for various purposes including (but not limited to) interaction with various corporate resources. Such technologies might include mobile applications operating on a mobile device such as a smartphone or tablet computing device (or any suitable mobile electronic device), web browsers operating on a laptop or desktop personal computing device (or any suitable computing device such as might be capable of operating software applications and communicating via a data network such as the Internet), virtual personal assistant software operating on an appropriate electronic or computing device, document viewing or printing service that might operate on a user’s device or be accessible via a communications network and operate remotely as a cloud-based service, or any other software or hardware product or service that could be used by an individual to interact with external products or services such as corporate resources.

An “integrated resource”, as used herein, may refer to any resource as defined above that has been designed or adapted to be directly compatible with existing client technologies for various purposes, such that client technologies need not be altered or adapted to interact with such resources as might otherwise be required for interaction with non-integrated resources such as, to use a very simple example, attempting to print a document from a smartphone using an installed document viewer application (the “client technology”), using an office printer that may not be compatible with such software (the “resource”). Integration might enable a universal software driver interface for such a printer, or provide a software layer that operates between a document viewer and document printer endpoints, translating information to facilitate interaction without modification to the client technology (the printer is now an “integrated resource” and may

be used with existing client technologies without alterations being required to such technologies).

A “user”, as used herein, may refer to any human, software, or other entity that may interact with resources. Exemplary users might be an individual consumer using a mobile application, a corporate account manager interacting with self-service account resources, or a software user such as a search engine or artificial intelligence “bot” that might access resources for such purposes as indexing information, post-processing of stored data, or any other conceivable operation that may be performed by an autonomous electronic entity.

Hardware Architecture

Generally, the techniques disclosed herein may be implemented on hardware or a combination of software and hardware. For example, they may be implemented in an operating system kernel, in a separate user process, in a library package bound into network applications, on a specially constructed machine, on an application-specific integrated circuit (ASIC), or on a network interface card.

Software/hardware hybrid implementations of at least some of the embodiments disclosed herein may be implemented on a programmable network-resident machine (which should be understood to include intermittently connected network-aware machines) selectively activated or reconfigured by a computer program stored in memory. Such network devices may have multiple network interfaces that may be configured or designed to utilize different types of network communication protocols. A general architecture for some of these machines may be disclosed herein in order to illustrate one or more exemplary means by which a given unit of functionality may be implemented. According to specific embodiments, at least some of the features or functionalities of the various embodiments disclosed herein may be implemented on one or more general-purpose computers associated with one or more networks, such as for example an end-user computer system, a client computer, a network server or other server system, a mobile computing device (e.g., tablet computing device, mobile phone, smartphone, laptop, and the like), a consumer electronic device, a music player, or any other suitable electronic device, router, switch, or the like, or any combination thereof. In at least some embodiments, at least some of the features or functionalities of the various embodiments disclosed herein may be implemented in one or more virtualized computing environments (e.g., network computing clouds, virtual machines hosted on one or more physical computing machines, or the like).

Referring now to FIG. 1, there is shown a block diagram depicting an exemplary computing device **100** suitable for implementing at least a portion of the features or functionalities disclosed herein. Computing device **100** may be, for example, any one of the computing machines listed in the previous paragraph, or indeed any other electronic device capable of executing software- or hardware-based instructions according to one or more programs stored in memory. Computing device **100** may be adapted to communicate with a plurality of other computing devices, such as clients or servers, over communications networks such as a wide area network, a metropolitan area network, a local area network, a wireless network, the Internet, or any other network, using known protocols for such communication, whether wireless or wired.

In one embodiment, computing device **100** includes one or more central processing units (CPU) **102**, one or more interfaces **110**, and one or more busses **106** (such as a peripheral component interconnect (PCI) bus). When acting

under the control of appropriate software or firmware, CPU **102** may be responsible for implementing specific functions associated with the functions of a specifically configured computing device or machine. For example, in at least one embodiment, a computing device **100** may be configured or designed to function as a server system utilizing CPU **102**, local memory **101** and/or remote memory **120**, and interface(s) **110**. In at least one embodiment, CPU **102** may be caused to perform one or more of the different types of functions and/or operations under the control of software modules or components, which for example, may include an operating system and any appropriate applications software, drivers, and the like.

CPU **102** may include one or more processors **103** such as, for example, a processor from one of the Intel, ARM, Qualcomm, and AMD families of microprocessors. In some embodiments, processors **103** may include specially designed hardware such as application-specific integrated circuits (ASICs), electrically erasable programmable read-only memories (EEPROMs), field-programmable gate arrays (FPGAs), and so forth, for controlling operations of computing device **100**. In a specific embodiment, a local memory **101** (such as non-volatile random access memory (RAM) and/or read-only memory (ROM), including for example one or more levels of cached memory) may also form part of CPU **102**. However, there are many different ways in which memory may be coupled to system **100**. Memory **101** may be used for a variety of purposes such as, for example, caching and/or storing data, programming instructions, and the like.

As used herein, the term “processor” is not limited merely to those integrated circuits referred to in the art as a processor, a mobile processor, or a microprocessor, but broadly refers to a microcontroller, a microcomputer, a programmable logic controller, an application-specific integrated circuit, and any other programmable circuit.

In one embodiment, interfaces **110** are provided as network interface cards (NICs). Generally, NICs control the sending and receiving of data packets over a computer network; other types of interfaces **110** may for example support other peripherals used with computing device **100**. Among the interfaces that may be provided are Ethernet interfaces, frame relay interfaces, cable interfaces, DSL interfaces, token ring interfaces, graphics interfaces, and the like. In addition, various types of interfaces may be provided such as, for example, universal serial bus (USB), Serial, Ethernet, FIREWIRE™, PCI, parallel, radio frequency (RF), BLUETOOTH™, near-field communications (e.g., using near-field magnetics), 802.11 (WiFi), frame relay, TCP/IP, ISDN, fast Ethernet interfaces, Gigabit Ethernet interfaces, asynchronous transfer mode (ATM) interfaces, high-speed serial interface (HSSI) interfaces, Point of Sale (POS) interfaces, fiber data distributed interfaces (FDDIs), and the like. Generally, such interfaces **110** may include ports appropriate for communication with appropriate media. In some cases, they may also include an independent processor and, in some instances, volatile and/or non-volatile memory (e.g., RAM).

Although the system shown in FIG. 1 illustrates one specific architecture for a computing device **100** for implementing one or more of the inventions described herein, it is by no means the only device architecture on which at least a portion of the features and techniques described herein may be implemented. For example, architectures having one or any number of processors **103** may be used, and such processors **103** may be present in a single device or distributed among any number of devices. In one embodiment, a

single processor **103** handles communications as well as routing computations, while in other embodiments a separate dedicated communications processor may be provided. In various embodiments, different types of features or functionalities may be implemented in a system according to the invention that includes a client device (such as a tablet device or smartphone running client software) and server systems (such as a server system described in more detail below).

Regardless of network device configuration, the system of the present invention may employ one or more memories or memory modules (such as, for example, remote memory block **120** and local memory **101**) configured to store data, program instructions for the general-purpose network operations, or other information relating to the functionality of the embodiments described herein (or any combinations of the above). Program instructions may control execution of or comprise an operating system and/or one or more applications, for example. Memory **120** or memories **101**, **120** may also be configured to store data structures, configuration data, encryption data, historical system operations information, or any other specific or generic non-program information described herein.

Because such information and program instructions may be employed to implement one or more systems or methods described herein, at least some network device embodiments may include nontransitory machine-readable storage media, which, for example, may be configured or designed to store program instructions, state information, and the like for performing various operations described herein. Examples of such nontransitory machine-readable storage media include, but are not limited to, magnetic media such as hard disks, floppy disks, and magnetic tape; optical media such as CD-ROM disks; magneto-optical media such as optical disks, and hardware devices that are specially configured to store and perform program instructions, such as read-only memory devices (ROM), flash memory, solid state drives, memristor memory, random access memory (RAM), and the like. Examples of program instructions include both object code, such as may be produced by a compiler, machine code, such as may be produced by an assembler or a linker, byte code, such as may be generated by for example a JAVA™ compiler and may be executed using a Java virtual machine or equivalent, or files containing higher level code that may be executed by the computer using an interpreter (for example, scripts written in Python, Perl, Ruby, Groovy, or any other scripting language).

In some embodiments, systems according to the present invention may be implemented on a standalone computing system. Referring now to FIG. 2, there is shown a block diagram depicting a typical exemplary architecture of one or more embodiments or components thereof on a standalone computing system. Computing device **200** includes processors **210** that may run software that carry out one or more functions or applications of embodiments of the invention, such as for example a client application **230**. Processors **210** may carry out computing instructions under control of an operating system **220** such as, for example, a version of Microsoft's WINDOWS™ operating system, Apple's Mac OS/X or iOS operating systems, some variety of the Linux operating system, Google's ANDROID™ operating system, or the like. In many cases, one or more shared services **225** may be operable in system **200**, and may be useful for providing common services to client applications **230**. Services **225** may for example be WINDOWS™ services, user-space common services in a Linux environment, or any other type of common service architecture used with oper-

ating system **210**. Input devices **270** may be of any type suitable for receiving user input, including for example a keyboard, touchscreen, microphone (for example, for voice input), mouse, touchpad, trackball, or any combination thereof. Output devices **260** may be of any type suitable for providing output to one or more users, whether remote or local to system **200**, and may include for example one or more screens for visual output, speakers, printers, or any combination thereof. Memory **240** may be random-access memory having any structure and architecture known in the art, for use by processors **210**, for example to run software. Storage devices **250** may be any magnetic, optical, mechanical, memristor, or electrical storage device for storage of data in digital form. Examples of storage devices **250** include flash memory, magnetic hard drive, CD-ROM, and/or the like.

In some embodiments, systems of the present invention may be implemented on a distributed computing network, such as one having any number of clients and/or servers. Referring now to FIG. 3, there is shown a block diagram depicting an exemplary architecture for implementing at least a portion of a system according to an embodiment of the invention on a distributed computing network. According to the embodiment, any number of clients **330** may be provided. Each client **330** may run software for implementing client-side portions of the present invention; clients may comprise a system **200** such as that illustrated in FIG. 2. In addition, any number of servers **320** may be provided for handling requests received from one or more clients **330**. Clients **330** and servers **320** may communicate with one another via one or more electronic networks **310**, which may be in various embodiments any of the Internet, a wide area network, a mobile telephony network, a wireless network (such as WiFi, Wimax, and so forth), or a local area network (or indeed any network topology known in the art; the invention does not prefer any one network topology over any other). Networks **310** may be implemented using any known network protocols, including for example wired and/or wireless protocols.

In addition, in some embodiments, servers **320** may call external services **370** when needed to obtain additional information, or to refer to additional data concerning a particular call. Communications with external services **370** may take place, for example, via one or more networks **310**. In various embodiments, external services **370** may comprise web-enabled services or functionality related to or installed on the hardware device itself. For example, in an embodiment where client applications **230** are implemented on a smartphone or other electronic device, client applications **230** may obtain information stored in a server system **320** in the cloud or on an external service **370** deployed on one or more of a particular enterprise's or user's premises.

In some embodiments of the invention, clients **330** or servers **320** (or both) may make use of one or more specialized services or appliances that may be deployed locally or remotely across one or more networks **310**. For example, one or more databases **340** may be used or referred to by one or more embodiments of the invention. It should be understood by one having ordinary skill in the art that databases **340** may be arranged in a wide variety of architectures and using a wide variety of data access and manipulation means. For example, in various embodiments one or more databases **340** may comprise a relational database system using a structured query language (SQL), while others may comprise an alternative data storage technology such as those referred to in the art as "NoSQL" (for example, Hadoop Cassandra, Google BigTable, and so forth). In some embodi-

ments, variant database architectures such as column-oriented databases, in-memory databases, clustered databases, distributed databases, or even flat file data repositories may be used according to the invention. It will be appreciated by one having ordinary skill in the art that any combination of known or future database technologies may be used as appropriate, unless a specific database technology or a specific arrangement of components is specified for a particular embodiment herein. Moreover, it should be appreciated that the term “database” as used herein may refer to a physical database machine, a cluster of machines acting as a single database system, or a logical database within an overall database management system. Unless a specific meaning is specified for a given use of the term “database”, it should be construed to mean any of these senses of the word, all of which are understood as a plain meaning of the term “database” by those having ordinary skill in the art.

Similarly, most embodiments of the invention may make use of one or more security systems **360** and configuration systems **350**. Security and configuration management are common information technology (IT) and web functions, and some amount of each are generally associated with any IT or web systems. It should be understood by one having ordinary skill in the art that any configuration or security subsystems known in the art now or in the future may be used in conjunction with embodiments of the invention without limitation, unless a specific security **360** or configuration system **350** or approach is specifically required by the description of any specific embodiment.

In various embodiments, functionality for implementing systems or methods of the present invention may be distributed among any number of client and/or server components. For example, various software modules may be implemented for performing various functions in connection with the present invention, and such modules may be variously implemented to run on server and/or client components.

Conceptual Architecture

FIG. 4 is an illustration of an exemplary system architecture **400**, according to a preferred embodiment of the invention. As illustrated, a variety of client-facing technologies **410** may be utilized, such as (as illustrated) a personal computing device **411** that may run a web browser or web-enabled software applications, such as might be used to search for or interact with corporate products or services (for example, browsing a company’s product catalog electronically), mobile device **412** such as a smartphone or tablet computing device (and it should be appreciated that such devices are exemplary and any suitable mobile computing device may be utilized according to the invention) that may run a web browser or dedicated mobile application for interaction with a company’s services as is common in the art (many corporations develop in-house software to increase exposure and quality of service and it is well established that such applications can greatly improve customer experience), a software application **413** that may be a live assistant technology such as SIRI™ or similar personal assistant software product or service, or a search engine **414** such as may be utilized by a variety of electronic devices (such as including, but not limited to, laptop or desktop personal computers, smartphones, tablet computing devices, or other suitable electronic devices) for submissions of queries such as searching for information regarding products or services or looking for contact information for a corporation (or any other information or service that a user or customer may desire to access but not have immediately available). It should be appreciated that such technologies as illustrated are exemplary, and a wide variety of such tech-

nologies may be utilized according to the invention and that such technologies are highly fluid and constantly evolving within the art. As such, alternate, additional, or improved technologies may become available and any software or hardware technology that facilitate client interaction may be utilized according to the invention.

System **400** may further comprise a variety of resource managers **420** that users may access or interact with generally for the purpose of interacting with specific resources **440** being managed (such as navigating an IVR system **424** to reach a contact center agent **444**). Such resource managers may include, but are not limited to, a web server **421** that may operate and present web-enabled software or services **441** (such as providing a web site to a web browser operating on a personal computer **411** or serving results to a search engine **414**), chat application software **422** such as might be utilized in a web site page for contacting a representative **444** from within a web browser or web-enabled software without necessitating the use of other contact methods such as a phone call, an automatic call distributor (ACD) **423** such as is common in the art and which may process routing and direction of incoming phone calls for a contact center (such as may be desirable to ensure a customer reaches an agent or department best suited for their particular interests or query), an interactive voice response (IVR) system **424** such as is common in the art and that may operate an interactive voice-based menu system for inbound calls to a contact center (as may be desirable to allow a customer to input personal information, clarify their needs or reason for calling, or select a department relevant to their interests prior to reaching a representative), various routing elements **425** such as may be utilized by a corporate office or contact center for directing queries to appropriate internal resources (such as directing queries regarding personnel information to a human resources representative, or queries regarding products to a sales representative), or a call progress detection server **426** such as may be suitable for monitoring a phone call placed by a contact center to a customer, wherein an agent may not yet be involved (such as, for example, dialing a customer’s number then waiting for a response before connecting to an agent such as to optimize use of agent call time). An additional resource type may be non-agent-based communication services **442**, such as for example a “chat bot” or similar automated system for responding to user interaction, and which may be managed by a variety of resource managers such as chat software **422** in the case of a chat bot, or (for example) an IVR **424** such as to interact with a message-taking system (such as voice-mail) if a user desires to leave a message rather than speak directly with an agent **444**. It should be appreciated that such resources and resource managers are exemplary, and a wide variety of services and technologies are common or available in the art and may be utilized according to the invention.

As further illustrated, system **400** may further comprise a plurality of remote resources **450**, i.e. resources that are not operated by an enterprise operating other elements of system **400** but may be interacted with or managed by the enterprise through resource managers **420** while being independently operated by a third-party provider (as is common in the art with reference to cloud-based or “software as a service” technologies). Exemplary remote resources may include cloud-based contact agents **451** as are common in distributed contact center operations (wherein agents may or may not operate together in a contact center, and may serve customers for a plurality of contracted corporations), cloud-based storage **452** such as Amazon S3™ or cloud-based services **453** such as Amazon AWS™ (such as for users to manage

AWS instance operations) or social media such as TWITTER™ (such as to allow, for example, the use of an overlay to social media through which user may interact with social media information—such as may be used for a service adding unique functionality to social media searches or browsing), or other similar products or services that may be operated by a third-party vendor for use by customers. In this manner, a corporation or other operator of system **400** may operate resource managers **430** without needing to operate their own “in house” resources **440**, and instead manage remote resources **450** that may themselves be operated by other third-party service providers. It should be appreciated that such arrangements are exemplary and alternate configurations are possible according to the invention, such as (for example) a corporation operating both resource managers **430** as well as remote resources **450**, such as offsite storage that may be accessed remotely, without the need of a third-party service provider such as Amazon S3™. Remote or distributed resource managers may also be utilized according to the invention, and variant architectures combining local and remote elements are possible according to the invention. Such an approach may add utility such as allowing third-party vendor resource managers that offer unique features or processes to local or remote resources, for example.

Utilizing resource managers and remote resources, a callback cloud **460** may operate comprising a plurality of remote human resources (such as, for example, contact agents, technical support personnel, account management, or any other customer-centric service roles) optionally in conjunction with a plurality of resource managers to coordinate them. An exemplary use of callback cloud **460** might be the operation of coordinated processing between multiple resource managers, such as resource managers communicating with one another during processing to operate a larger resource pool. For example, with a large callback cloud **460** consisting of contact center agents operating via a plurality of third-party service providers, each resource manager (which may itself manage multiple remote agents or groups of agents) may not only manage its own resources but also interact with other resource managers to poll information on their resources, then make an operational decision based on the overall callback cloud rather than just the portion of which it is in charge of managing (such as multiple resource managers coordinating their records of contact center agent skill sets or scheduling to find an ideal agent for completion of requested interaction). In this manner, a plurality of contact centers may operate independently as well as in cooperation with each other due to the coordination functions possible between their respective resource managers, increasing load distribution and operational efficiency as well as redundancy in case of any sort of system failure (if a resource manager fails, other resource managers may be made aware of this during their intercommunication and adapt their operation accordingly so as to minimize customer impact).

Additionally, callback cloud **460** may provide callback processing functions such as receiving requests for callbacks from clients, processing such requests (for example based on known resource availability, if any), scheduling callback contact interactions, or prompting resources (such as remote contact agents) to attempt to initiate a callback interaction. In this manner, clients may request contact with resources and callback cloud **460** may handle such requests to provide interaction between resources and clients as appropriate, such as may be determined by a client’s request information (for example, if a customer specifies that they wish to be

contacted on a particular phone number, or during a specific timeframe) or resource availability (such as providing a client with a list of available times to schedule a callback request, based on known agent scheduling and availability).

As further illustrated, system **400** may further comprise a variety of technologies **430** that may be utilized according to the methods of the invention (which are described in detail below, referring to FIGS. 7-9) to facilitate integration between client-facing technologies **410** and corporate resources **420**. Such technologies may include (but are not limited to) search applications **431** as may be appropriate for querying corporate resources for information to be presented to client applications, client information applications **432** as may be appropriate for querying client-side applications to retrieve relevant information (such as, for example, a customer’s location or other personal information) for use in accessing relevant corporate resources (for example, a customer in the USA may not wish to view product availability or find business locations in Germany), agent applications **433** such as may be appropriate for retrieving corporate information that might otherwise only be available internally to agents or for retrieving agent information such as availability or skill sets, internal resources **434** such as workforce management or human resources systems (or any other internal resource that may be useful to clients and may safely be presented to external viewing, i.e. not proprietary or internal use only), as may be utilized for retrieval of company information such as operating hours, staffing, locations, or other potentially relevant corporate information that might be available from a specific department’s systems, or monitoring service **435** such as may be utilized to track or monitor resource information such as availability or capability (for example, what areas is a contact agent trained in, what is their scheduled working shift, what is their current state, etc.), or for client monitoring purposes such as to ascertain any potentially-relevant information (such as contact information, or device information regarding a device a client is using for interaction), such as to refine any information presented to a client (such as via behavior-based advertising or “targeted ads”, as are common in the art) or to enhance future interactions (such as determining a client’s preferred means of communication or preferred availability). It should be appreciated that such technologies are exemplary, and a wide variety might be utilized according to the invention, and it should be further appreciated that the nature of the invention may be readily adapted to alternate or additional technologies as may become available.

In the manner illustrated, a plurality of client-side technologies **410** may be integrated via a plurality of means **430** with a plurality of corporate resources **420**. Such integration may be accomplished in a variety of ways, such as (as illustrated) communicating via the Internet **401** or another communication network, or via a direct connection **402** between various systems or technologies, such as (for example, as illustrated) a client information application **432** that may be operating on a client mobile device **412**, such as a mobile application that may be given direct access to information on device **411** such as contacts, personal information, location, or other information. In this manner, it will be appreciated that a client may directly access information or services provided by such resources, without necessitating a variety of “middle steps” such as navigating an IVR or speaking with a representative to retrieve basic information that could be easily presented to a client application. Such processes may be handled by systems **430** utilized in integration such that end user experience may be more consistent, relevant, and convenient.

DETAILED DESCRIPTION OF EXEMPLARY EMBODIMENTS

FIG. 5 is an illustration of an exemplary system architecture 500, illustrating a more detailed architecture according to an embodiment of the invention. As illustrated and in a manner described previously (referring to the system 400 illustrated in FIG. 4), a plurality of client technologies 510 may be connected to and in communication with a plurality of corporate resources 520 through a resource manager such as a routing system 521 that may provide and manage access to resources, such as via the Internet 401 or another communication network. As illustrated, corporate resources 520 may be distributed across a plurality of contact centers 530, 540 or other corporate or business establishment, and such resources may be of similar or different function (as illustrated).

As illustrated, client technologies may include a variety of software or hardware technologies with a variety of similar or distinct functions and uses, such as a search engine 511 such as GOOGLE™ or BING™ (or any other software system designed to receive or process information search queries), a virtual assistant 512 such as SIRI™ or other interactive personal assistant software, a mobile application 513 such as might be configured and operating on a mobile device such as a smartphone, tablet computing device or any other suitable device, ideally a portable electronic device capable of storing and operating software applications and communication via the Internet 401 or another communications network such as a cellular data network which may be of varied architecture and operation, or a software endpoint 514 such as a chat communications client (such as YAHOO INSTANT MESSENGER™, SKYPE™, or other chat communications software), web-enabled interface such as a webpage element adapted for display of relevant information (such as a detail sidebar on a webpage displaying product information), or other software technology that might be adapted for use in viewing, interaction with, or otherwise accessing corporate resources such as those described below. It should be appreciated that the technologies illustrated and described are exemplary, and additional or alternate technologies or specific instances of such technology (such as virtual assistants other than SIRI™) may be utilized according to the invention, and it should be further appreciated that new technologies may be realized and become available in the art and may be utilized according to the invention. In this manner it can be seen that the system of the invention may be readily adapted to a variety of specific implementations or architectures, and may be scalable and flexible with regard to additional elements or new technologies, or any other alterations which may be possible according to the invention.

As illustrated, a contact center 530, 540 may comprise a variety of resources and resource managers that may be relevant to a customer and that may be safely made accessible to a user (i.e., not proprietary information or internal-use-only systems that a corporation would not wish end users to be able to access). Such resources and managers might include for example, a routing system 521 that might handle routing of incoming communications to appropriate destination endpoints and which may be operated outside of a particular contact center such as to facilitate routing of communications across a plurality of contact centers (as illustrated), IVR 531 that might be used to identify a customer's information or needs (such as through interactive voice prompts for user input and clarification), a product database 541 that might store information regarding a cor-

poration's products or services (such as an electronic catalog system), or a plurality of contact center agents 522 such as might be available for responding to customer communications directly when an automated system may be insufficient or otherwise undesirable (such as, for example, if a customer has a specific question that is not answered by automated prompts).

A routing system 521 might be utilized for the purpose of receiving customer communications such as might include (but are not limited to) telephone calls, e-mails, short message service (SMS) or other mobile text communications, web-based chat interactions, or any of a number of additional or alternate communication means as might be utilized. Routing system 521 may receive such communications, analyze any available information (Such as a phone number or e-mail address a communication was sent from), and determine how to appropriately route a communication to an appropriate endpoint (such as sending a telephone call to an agent 522, as is common in a traditional contact center paradigm). It may be desirable for a client technology to directly access routing system 521 for such purposes as, for example, a customer calling regarding a product or service via contact functionality integrated as a component of a company's mobile application 513, which may be enabled to integrate with a device upon which it operates, accessing a user's information such as personal information (name, location, language preference, contact numbers or addresses, or any other potentially-relevant information), information about the device itself (such as may be useful when a customer calls for assistance with a smartphone or other electronic device), or any other information about a user's interests or preferences that may be useful or relevant to an interaction, and which may be further enabled to integrate directly with a company's routing system 521 such as to directly view or process routing logic such as to utilize gathered information to determine an appropriate endpoint for communication without requiring input from a user or requiring them to wait while routing takes place—as envisioned by the inventor, a user might initiate communication via a mobile app 513 (such communication may be of varied means such as a phone call, e-mail or text message, or other communication technology that may be integrated into or accessible from within a mobile software application), then continue using other features or performing activities while mobile app 513 routes and connects a user's communication request. Mobile app 513 may then notify a user that an endpoint has been reached. In this manner, a user's experience may be improved by allowing potentially tedious or inconvenient processes such as routing to occur more quickly or efficiently, or by allowing a user the flexibility to pursue other activity while waiting for such processes to complete.

An alternate use of integration with a routing service 521 might be a user who seeks to contact a corporation, but does not know a particular department or location to contact. By interacting with a search engine 511, a user may be able to enter information regarding a desired interaction (such as topic, relevant details, or optionally a specified time for an interaction to take place) or search for specific keywords or topics relevant to the nature of their desired interaction, and search engine 511 may then access routing system 521 as part of a search operation to retrieve routing information and determine a plurality of appropriate potential endpoints based on user's input (such as determining how a company's routing logic handles requests similar to a user's input information to determine a relevant endpoint or set of endpoints). Search engine 511 may then present potential

endpoints to a user as search results, allowing a user to conveniently choose whether to initiate contact as well as who or where to contact. It should be appreciated that in this manner, integration may be accomplished with existing search engines **511** such as GOOGLE™ or BING™, which may display integrated technologies alongside standard search results or may optionally incorporate dedicated or specialized functionality for searching integrated technologies—for example, a user might enter a search query and be presented with options for performing a traditional search (such as of web pages and other web-accessible information as is common in the art), or optionally to search specifically within integrated corporate resources or even within a plurality of specific resources, such as (for example) if a user has general knowledge of what they want to search for, but needs more specific information—for example, a user might know they want to search for a particular service within a company’s portfolio, and might select to search within a known relevant department for particular contact information regarding such a service, such as contact information for a local marketing branch or executive.

A further use of integration with search engine **511** and routing system **521** might be additional integration of a web application **514** that may operate independently or alongside search engine **511** (potentially as an embedded component of search engine **511**, such as displayed alongside search results) for such purposes as to add contact functionality to search results. Such functionality might include, for example, the ability for a user to search integrated resources, optionally select a contact endpoint from any results of such a search, and optionally to schedule a contact request to take place at a specified time or within a specified time interval, rather than initiate contact immediately.

A further function of such integration may be additional integration with a call status server **542** for such purpose as to, for example, monitor the status of an interaction request as described above. Such monitoring uses might include verifying that a request was received by an agent, verifying that an agent is appropriately skilled to handle a user’s request, or notifying a user of events such as an agent viewing their request, an agent being assigned to their request, a request being transferred (such as to a more appropriate department or to a better-qualified agent such as escalating an interaction to a supervisor for specific types of requests), a scheduled request approaching (optionally configurable from within a mobile app **513** or web app **514** such as via user preferences, or could optionally integrate with existing user preferences from a device operating such an app, such as a smartphone operating a mobile app **513** that might have default notification preferences such as from a calendar or reminder application), or even allowing an agent to respond to a request and presenting information from such a response to a user—such functionality may be useful if a requested interaction schedule is outside of operating business hours, as might occur if a customer is travelling abroad and only available during hours that a contact center may be closed due to time zone difference, and an agent may answer a user’s question or provide information relevant to a user’s interests (such as based on information that may be contained within a contact request or optionally available via integrated technologies accessible by an agent, for example an agent may utilize an integrated search functionality as described above to search any available integrated information regarding a user, such as to determine interests relevant to products or services an agent’s company offers or to determine any recent or potentially-relevant concerns or questions a user may have), which may then be relayed

directly to user without requiring them to call back or manually check on the status of a previous request.

An IVR **531** might be utilized when a customer (or any other individual that might seek to contact a corporation through a contact center, which need not be an existing customer) places an inbound call to a corporation’s contact number, for identifying such information as a caller’s personal information (as may be useful for identifying customer information such as existence of an account or previous interaction history), or reasons for calling (such as may be useful for routing a call to an appropriate destination such as a department or agent with the proper skills, tools, or information to best assist the caller). IVR **531** traditionally is often a single system responsible for handling all incoming calls to a corporation’s contact centers, however it should be appreciated that alternate configurations are possible according to the invention, such as (for example) having a particular IVR **531** that may be accessed via one contact number, while at the same time having additional or alternate contact numbers that may connect to additional or alternate IVR systems or contact resources, such as direct lines for specific agents or other personnel, or specific numbers for individual contact centers. Access to an IVR **531** may be desirable for integration according to the invention for such purposes as, for example, a virtual assistant **512** directly accessing a company’s IVR **531** to more quickly or accurately input information that might be integrated or available to an assistant (as is common in the art, such as a mobile device making contact information or location data available to a mobile virtual assistant technology such as SIRI™), thus bypassing the need for a user to input information manually.

In this manner it should be appreciated that such integration may greatly benefit both corporate and individual users, by making the overall user experience more convenient and efficient, and by increasing customer satisfaction and relevancy or usefulness of routing results to facilitate improved interactions between a corporation and individual users or customers. It should be further appreciated that any arrangements and elements illustrated are purely exemplary in nature, and a wide variety of alternate or additional arrangements and elements are possible and may be utilized according to the invention. It should be further noted that while some elements may be illustrated in a singular instance (such as IVR **531**), multiple instances of such elements may be possible and may be utilized according to the invention, and the singular instance is used for brevity and clarity and should not be construed as a limitation of the invention in any way.

FIG. **6** is an illustration of an exemplary system architecture **600**, illustrating use of various corporate cloud-based technologies **610**, according to an embodiment of the invention. As illustrated, cloud-based technologies **610** may be utilized according to the invention for integration with client technologies **620**, which may or may not themselves be cloud-based or otherwise provided by a third-party service provider. Such third-party client services might include, as illustrated, FACEBOOK™ profiles **621** of customers, which may contain a variety of potentially-relevant personal information such as a customer’s personal identity information (name, age, gender, physical characteristics, location, or any of a variety of other information that can be commonly found in a personal profile maintained by social networking services such as FACEBOOK™ or similar providers), information regarding interests (such as user postings about activities they enjoy or places they frequent), or recent posts that might contain relevant information cues such as expres-

sions of frustration with a product or service, or posting questions for assistance from other networked users. Additional client technologies that may be desirable to integrate with cloud-based or third-party corporate technologies might include mobile applications 513, web-enabled or embedded applications 514, or search engines 511, functionality of which were described previously (referring to FIG. 5) and new functionality of which (utilizing cloud-based or third-party technology integration) is described in detail below.

Exemplary cloud-based or third-party corporate services may include social networking services such as FACEBOOK™ 611 (which may serve a similar function as described above regarding a client's FACEBOOK™ profile 621 and is described in greater detail below) or TWITTER™ 612 which might be used for company personnel to communicate with each other or with customers, or for corporate announcements such as upcoming events or promotions, or third-party services that might be utilized by a corporation internally such as those offered by service providers such as salesforce.com 613, which may be used for various internal functions such as workforce management or customer service, and which may contain or provide access to information that might be relevant to a customer.

As illustrated, a company might utilize employee or company (i.e., representing the corporate entity as a whole) social accounts profiles such as a FACEBOOK™ profile 611 or TWITTER™ account to increase exposure—it will be appreciated that social networking is becoming increasingly common in the art and exposure via commonly-used or easily accessible social media channels (such as FACEBOOK™ 611 or TWITTER™ 612, as illustrated) may be of great benefit to a corporation as a whole as well as employees in particular, and such profiles might contain information regarding a company's products or services, employee information (which might range from very general information such as approximate number of individuals employed to very specific information such as direct links to employee personal profiles or embedded personal information such as contact numbers for executive personnel), or announcements of upcoming events, services or products, or postings asking for user or customer input (such as TWITTER™ posts or "tweets" announcing surveys, promotional events such as raffles or contests, or asking for user feedback on products or services). It should be appreciated that such information presented through social media outlets may be extremely varied in both nature and relevancy (such as due to a company presenting information to an unusually large and diverse audience, i.e. the entire body of current, previous, and potential customers that may participate in social media), that a company might seek to expose a large quantity of information to maximize public exposure, and that integration with client technologies such as (for example) search engine technologies 511 may be of great benefit in terms of market exposure, building product release anticipation, increasing company availability to customers by making information such as contact numbers, addresses publicly available in a popular, convenient format, and increasing customer perception of a company such as by presenting corporate executives in an accessible format—customers might have the ability to communicate directly with high-level management, which may be difficult or even impossible in traditional customer service models, and customers may have the opportunity to see such corporate individuals in a relatable fashion by viewing personal comments, photographs, or interests of such individuals (such as might be possible if, for example, a corporate executive established a

social profile and made their photo collection publicly-available, and regularly posted photographs of their non-business-related activities such as hobbies that customers might share or relate to).

Social integration may also be of great benefit to customers or potential customers, as they may now have the option (continuing with the above example of integration with search engine technologies 511) to query information regarding a company or their products or services that may not necessarily be available on a company website or via other traditional channels (such as checking for information on in-development or upcoming products that have yet to be publicly unveiled on a company website), and customer experience may be improved with the potential for "morale boosting" events such as giveaways or surveys that encourage customer participation and may optionally offer incentives such as for simply being a customer (such as traditional product registration programs that may offer small incentives to customers who identify a product purchase with the manufacturer) or for specific or qualifying customers (such as "rewards" programs that offer variable or scalable incentives based on customer purchases or participation in events), giving participants a positive impression and "gameplay" experience with relevant and tangible incentives that encourage customers to display loyalty to a company, product, or service while also giving participating customers the satisfaction of supporting something they enjoy or the excitement of competition for a prize.

Another integration possibility is that of utilizing information available via third-party corporate services such as those provided by salesforce.com 613 or similar service providers, which might contain information ordinarily inaccessible to customers or other individuals outside a corporation, but which may be relevant or desirable to such individuals without compromising corporate confidentiality or security. Exemplary services might include customer service management services that might allow for improved customer service as compared to a traditional contact center model, such as by aggregating and tracking customer information such as profile information or account history, collaboration services such as might be utilized for internal communication or development (such as tracking progress or "milestones" of other employee projects or participating in collaborative meetings via a cloud-based communications platform), or internal workforce management services that might be utilized for management of internal staffing or human resources tasks. Such information might be relevant to individuals pursuing detailed company information for such purposes as investigating potential employment or investment opportunities, or customers who might want to keep up with internal developments regarding products or services they use or might be looking forward to (continuing from the previous example wherein users participated in social media to keep up with upcoming product releases, a user might take it a step further and monitor internal progress on new products even before any information is released via publicly-accessible outlets such as social media or company press releases). Such integration might be accomplished by utilizing (as described previously) search engine technologies 511 to expand the breadth of potential information for queries to include corporate resource information, and optionally integrating such resource information with other search results or embedding in web-enabled software 514. Similarly, web-enabled software 514 or mobile applications 513 might be integrated such as to

enable users to view cloud-based resource information from within an application, such as alongside other, more commonly-available information.

An example of such functionality might be a user interacting with a mobile application **513** for skiing enthusiasts, which might be integrated with a ski equipment manufacturer's FACEBOOK™ **611** and salesforce.com **613** profiles to provide the user with additional information gathered from such sources that may be relevant to other information within application **513** (for example, if the user is viewing catalog entries for new ski goggles, an embedded application element might display information regarding a recently-released product from a company that has integrated their internal resources with the application). Another potential use might be embedding employee TWITTER™ **612** postings within an element displayed on a company's website for presentation to individuals browsing through the pages, or potentially filtering tweets based on content to display specific posts that are relevant to other content on a page currently being viewed, such as product information or currently-running promotional events.

FIG. 7 is a method diagram illustrating an exemplary method **700** showing a broad overview of a process for integration of corporate resources with existing client applications, according to a preferred embodiment of the invention. In an initial step **701**, a company may select resources for integration with client technologies, such as to expose additional information for customers. In this manner, a company may choose to integrate specific resources while choosing not to integrate others, in effect exposing only selected internal information for use by client technologies, at their discretion. In a next step **702**, company personnel (such as IT staff, web administrators, or service technicians) may configure selected resources to expose desired information without compromising company security or confidentiality concerns—i.e., setting up boundary enforcement to ensure only information that is desired to be made available is integrated, while preventing integration of information that it may be desirable not to make available, such as detailed company financial information or customer personal data. In this manner, resources may be safely integrated while simultaneously resolving any concerns from either a company or its customers regarding issues of privacy or security as such issues may be of high concern to involved parties. An example of such configuration would be a company that has chosen to integrate IVR prompts for use with existing virtual assistant technologies. In such a scenario, IVR programming may be modified to be suitable for input from a virtual assistant, such as any necessary formatting of menu prompts or expected response patterns.

In a next step **703**, existing data storage such as databases, application information such as data downloaded by mobile applications may optionally be updated to reflect new information resulting from integration. Such updates might simply be references to new information sources to notify client technologies that such information is now available next time a storage medium is accessed, or updates might be “pushed” to their respective storage or applications to ensure availability. It should be appreciated that the nature of such an update may vary based on specific resources or technologies being integrated and client technologies intended to be able to access such information, and that a variety of update methods and data content may be utilized according to the invention. As an example and continuing from the above scenario of integrating a contact center's IVR system with existing virtual assistant technologies, a company might release updated program functionality or database entries

corresponding to (for example) new language patterns associated with navigating an IVR system or expanded assistant functionality to enable new functions designed to take advantage of integrated resources (such as search functionality for accessing an integrated product database, or additional program features for accessing information, applications, or services operating on a device alongside a virtual assistant).

A company may optimize any required user installation of such updates by such means as bundling all necessary updates into a single software download that a user may choose to install (such as a company publishing a “virtual assistant package” for customers), which may then incorporate all necessary configurations and functions to operate with newly-integrated resources. In this manner, a user may retain control over whether or not their particular assistant may integrate with specified resources (and thus the user ultimately holds the decision of whether to accept any inconvenience of installation), and should they choose to integrate the process is made as minimal and seamless as possible.

In a next step **704**, client technologies may access updated data according to their function and selected resources configured for integration by a company, and may as a result incorporate any necessary configurations to enable access to integrated resources—for example, it is a common practice for software to utilize a list or repository of “pointers” such as network addresses or other locations of sources from which data may be retrieved during updates. Such repositories stored within an application such as a mobile application operating on a smartphone or other mobile computing device might be updated to reflect locations of newly-integrated resource data or service information so that client technologies may access information as desired in the manner appropriate to the resource (exemplary methods for which are described below in greater detail).

Continuing from the previous example of integration with existing virtual assistant technologies, updates may be published to relevant service providers that maintain or operate virtual assistant technologies, such as to update assistant functions (such as to properly access and process personal information stored on a device operating a virtual assistant, or to further integrate an assistant with other client technologies such as a search engine to further expand functional potential when responding to a user's queries) or vocabulary data for new speech patterns that might be encountered when receiving prompts from an IVR.

In this manner, existing virtual assistant technologies may not need to be manually modified by a user or technician, and may simply expand existing functionality the next time a server or database is accessed as part of normal operation. In this manner, existing technologies may take advantage of any integrated resources without alteration, seamlessly integrating with a company's resources and maximizing compatibility while improving user experience.

In a final step **705**, client technologies may begin to utilize integrated resources during ordinary function, such as displaying data from integrated sources alongside other data when displaying search results, displaying integrated data in existing web elements such as advertisements or announcements, or other functions according to the nature of a particular technology. In this manner, once a company has selected and configured resources for integration, the process is largely automated and as envisioned by the inventor, a user may experience a seamless integration and may not even be aware that a change has occurred—integration may largely be a “behind the scenes” process, with users simply

reaping the benefits of increased information exposure or service functionality. Such an approach is convenient for a user, robust in execution (the only individuals that may need to interact with resources or other system components are IT or other technical personnel who should be qualified for such tasks and therefore less likely to experience issues than untrained personnel), and is inherently adaptable to various client technologies as the specific means of incorporating integrated resources may be adapted to respective client technologies as a function of their operation. It should be appreciated that such an approach is exemplary, and alternate methods or variations may be utilized according to the invention, and further that several variant methods are described below (referring to FIGS. 8-9).

FIG. 8 is a method diagram illustrating an exemplary method 800 for integration of resources with existing web-based client technologies, according to an embodiment of the invention. As illustrated, in an initial step 801 a company may select and configure resources for integration (such as described previously, referring to FIG. 7). Any configurations necessary with regard to the resources being integrated may be performed at this time, and ideally should not interfere with current resource function. It must be appreciated that the specific procedure or nature of such a configuration is highly variable according to the resources being integrated, and that a variety of procedures and methods may be utilized according to the invention.

In a second step 802, a web-based client technology such as a customer's FACEBOOK™ profile or an embedded web element displayed in a web browser may attempt to access a resource. Such access may occur passively, such as an embedded element of a webpage or web-enabled application that may display recent posts in a TWITTER™ feed (and as such, a user may enter the information for a company's integrated TWITTER™ account to access integrated data), or may occur actively such as a user entering a company's information into a search engine to query any integrated resources. In either instance, relevant client technologies being utilized (in the example, web-enabled application elements or search engines, respectively) may be existing technologies operating without modification, and any required configuration for compatibility may be performed by a company when configuring resources for integration.

In a next step 803, a resource may present data to a requesting client software or service. Data presented may be of a preconfigured nature such as always displaying the most recent posting from a company's social profile, or it may be specifically requested by a client such as a search engine using user input to query resources such as databases or cloud-based technologies such as salesforce.com data or social media accounts. In this manner, depending on the particular nature of an integrated resource, information may be presented to a variety of client technologies in a meaningful format.

In an optional step 804, the resource data may be processed prior to presentation to a user, such as a search engine ranking received results from a query or a web-enabled element using known user information (such as browser history, personal profile data such as from a logged-in user account, or other potentially-relevant data such as contacts in an e-mail address book or appointments in a calendar application) to determine relevant information to display—for example, an embedded TWITTER™ feed element might only display tweets relevant to a user's browsing, search, or purchase history in an attempt to present relevant information. Such processing may not be needed according to a specific client technology or resource being accessed, or

according to the nature of a particular request itself. IT should be appreciated that integrated resources may be inherently flexible with regard to such processing, i.e. a resource may present data to a requesting client in either a raw or processed state as may be appropriate.

It should be appreciated that such processing may be a pre-existing function of client technologies (as with integrations with existing client technologies), may be new or expanded functionality as a result of optional software configuration or updates, or may be performed by an integrated resource and then the processed output is sent to the requesting client. In this manner (referring to the third example of processing via an integrated resource), any system load as a result of data processing may be handled by a company's systems (which may be more capable than a client system) to improve user experience by reducing any system slowdown due to increased processing, and existing client technologies may access resource information in a meaningful way without any modification, as all new functions are handled by the integrated resource itself as a component function of integration and data presentation.

In a final step 805, processed data is presented to a user via a client technology such as a web-enabled element of an application or webpage displaying resource data as embedded content or a search engine displaying results of a search. It should be appreciated that the specific nature of data presentation may be flexible and scalable—that is, display of resource content need not be restricted to any particular layout or architecture, and formatting or display of information may be handled by client technologies in a manner similar to any other data to be displayed or may optionally be expanded as a function of either the data itself or processing performed in a previous step 804. For example, a search engine querying integrated resources as part of a search operation might display resource information mixed in with other search results according to traditional search ranking (i.e., the search engine may not recognize resource data or give it priority or any sort of different processing or display), or there may optionally be a dedicated display means for resource data, such as showing “normal” search results in one color and integrated resource results in a second color, or grouping resource data in a second, parallel search results display, or any of a variety of alternate or additional means of meaningfully displaying content for viewing by a user.

FIG. 9 is a method diagram illustrating an exemplary method 900 for intelligently identifying and initiating interactions with an online customer, according to an embodiment of the invention. As illustrated, in an initial step 901 a user accesses online content for a company. Such access may occur via a traditional web browser, or a web-enabled application such as an electronic catalog or mobile application operating on a user's device (such as a smartphone or tablet computing device).

In a second step 902, an integrated company resource such as a web-enabled monitoring service may be monitoring user activity while accessing company resources, such as browsing a company website, viewing company documents over the Internet or other communications network connection, interacting with a company's mobile application, or any of a variety of interaction that may be categorized as pertaining specifically to a company or their products or services. In a next step 903, user activity may be analyzed and processed to determine such information as usage patterns and behaviors, preferences such as products or services being viewed or accessed (such as using an internet-enabled service such as a company-operated soft-

ware application, or adding an item to an electronic “shopping cart” which might indicate intent to purchase), or communication preferences (such as checking to see whether a user is currently logged into an e-mail account, or is searching for or viewing a particular contact method for company representatives).

In a next step **904**, results of user activity analysis may be used to make a determination as to whether to initiate contact with the user (such as identifying a user that is repeatedly viewing a particular product’s catalog page but has not made a purchase, which might indicate that they have unanswered questions or concerns about the product) and if so, in what manner should communication take place. Such factors to be considered might include determining when to attempt to contact a user (do their activity patterns indicate they are in a hurry or performing multiple tasks at once? Have they entered any schedule information such as calendar or reminder entries that might be visible to a monitoring service?), how to contact a user (is any contact information known? Have they shown an interest in any particular communication method? Is their browser capable of supporting specific communication methods such as a chat client or voice over internet protocol (VoIP) voice or video call?), or other factors or concerns that may be relevant to initiating an outbound interaction with a current or potential customer.

It should be noted that such analysis relies largely on retrieving or inferring user information and that therefore such processing may benefit from integration of additional services—for example, if a user is an existing customer, it may be possible to use user or browser information to identify a user and locate their customer account within other company resources. It will be further appreciated that such monitoring may raise concerns regarding privacy or identity safety, and it should be noted that the specific nature of any particular resource monitoring or processing user activity may vary, and that it may be designed with specific usage patterns or information types to monitor so as not to raise privacy concerns from (for example) monitoring all activity without regard for relevancy or potential intrusiveness, or a monitoring service may be designed such as to prompt a user or alert them that they may be monitored, and might give them an option to “opt out” of the service to preserve privacy at the expense of potentially decreasing customer service.

In a final step **905**, contact may be initiated as appropriate, according to a monitoring service’s activities in previous steps. A contact attempt may be of varied form and might include presenting a user with a prompt to chat with a representative via a web-enabled chat client service (either an embedded company resource or a third-party service being accessed by an element of the current page being displayed or application being interacted with), presenting a user with contact information such as a phone number to call for assistance or an e-mail address to send requests to, or may be as simple as embedding text in a displayed web page or application content asking the user if they wish to speak with an agent or offering a plurality of choices for contact methods (as might be appropriate if a determination cannot be made as to a preferred contact method, or if user previously opted out of monitoring in a previous step). In this manner a user may be presented with relevant and helpful assistance but retains the ability to decline assistance easily without interrupting their activities, potentially increasing customer familiarity or knowledge of a company’s products or services, presenting a personal, relevant customer service experience, and potentially ensuring that a

customer will make a more relevant or more appropriate choice regarding products or services, increasing satisfaction and likelihood of recommendation to other potential customers as well as increasing the potential for return business.

FIG. **10** is a method diagram illustrating an exemplary method **1000** for handling of outbound contact interactions or “callbacks” as may be requested by a user, according to an embodiment of the invention. As illustrated in a first step **1001**, a user may request contact from a company representative such as a contact center agent. Contact may be requested for a variety of reasons, such as questions about a product or service, assistance with a previously purchased product or service, or any of a variety of reasons an individual might seek to contact a representative (as might traditionally be accomplished by calling a customer service phone number). A user might request an outbound contact rather than simply contacting a representative directly for a number of reasons, such as being in a hurry or an inconvenient location for a call or other interaction, or scheduling contact for when they will have a particular product available for assistance while speaking to an agent.

In a second step **1002**, a user may enter detailed information regarding a requested contact, such as details about their reason for requesting contact, personal information such as an account number or any other relevant identifying data, product information such as a serial number or product registration information, information regarding the nature of the contact request itself such as preferred contact method, alternate methods or time intervals for contact, or specific instructions (for example, instructing an agent to call a contact phone number and ask for “Jerry”), or any other information that might be relevant to a particular interaction or reasons for requesting contact. It should be appreciated that such information may take some time to enter to a sufficient level of detail to ensure relevant handling of a request. In an optional step **1003**, client technologies such as a virtual personal assistant may be utilized to interact with integrated company resources such as an automated voice prompt or electronic form for input of callback information, allowing a user to continue with other activities while their virtual assistant or other technology may handle some or all of the details of the callback. An example of this might be interaction via an existing virtual assistant known in the art such as SIRI™, an exemplary method for which is described in detail in the next several substeps.

In a next substep **1004**, A user might ask SIRI™ or a similar virtual personal assistant technology to locate appropriate contact information for a company (such as a specific phone number for submitting callback requests). In a next substep **1005**, a user may then request that the assistant submit a callback request. In a next substep **1006**, the assistant may retrieve form data or connect to an interactive menu prompt such as an IVR to fill out the callback request. When an integrated callback system is prepared to accept input, in a next substep **1007** an assistant may proceed to “fill in the blanks” with known information such as a user’s name or other personal information, contact information, and any previously-established details regarding the reason for the callback (for example, if the user began the interaction by saying “submit a callback to Company XYZ regarding my broken water pump”, an assistant might note that a callback is regarding a broken water pump). In a next substep **1008**, an assistant may prompt the user for any additional details, such as further clarification of the reason for contact or additional instructions regarding the callback scheduling or method. In a next substep **1009**, an assistant may replay

the callback request and prompt the user for confirmation to either submit the request or return to the form and alter the request (such as adding more details or correcting mistakes). In a final substep **1010**, an assistant may submit a callback request to an integrated callback system and complete the interaction with the user.

In a next step **1011**, once a callback request is submitted it may be processed (such as routing to an appropriate agent or department or escalating to a supervisor for special handling) or it may be stored for fulfillment (such as in a database or similar data storage). At this point a callback request may be considered to be “pending”, and a call status server may notate the request with status information. In a next step **1012**, an agent may accept the request, agreeing to contact the user (within a timeframe if specified within a request), and in a final step **1013** an agent may place an outbound contact attempt to the user to attempt to complete the request (which may be of any of a variety of methods such as e-mail, phone call, SMS or other text message, or any other communication method that might have been specified by a user in a callback request or set as a default contact method if none was specified for a particular request). If contact is unsuccessful or impossible (such as requesting contact outside of operating hours), an agent may instead in an optional step **1014** choose to respond to a request, such as annotating the request with information to address a user’s concerns, or answering any questions in the request, without necessarily accepting or fulfilling the request. In this manner, even if a request cannot be fulfilled a customer’s concerns may still be addressed. The revised request may then be processed and stored for further interaction (such as an agent viewing a request and changing the department for handling it, then the request may be rerouted and stored for further handling by agents in the new department).

In an optional step **1015**, a user may connect to an integrated call status server to “check up” on the status of a submitted callback request, and after optionally submitting any needed information such as a confirmation number to retrieve a particular request, a call status server may present a user with the current status of their request. Such status might be a simply confirmation of whether a request was received, is pending, has been accepted or completed, is in progress, or any other concise status message that might be used to give a brief and meaningful notion of the current state of a request. Status information might also contain more detailed data such as any modifications that may have been made to a request after submission, such as if notations were added or questions were answered prior to a contact attempt being made (for example, a plurality of agents may have viewed a request prior to it being handled and completed, any of which might have had input regarding a user’s reason for calling). Furthermore, if a request was answered as in step **1014** such as due to being impossible to fulfill or a user being unreachable, a call status server might present a user with any information stored as a part of a request resolution, such as agent-submitted answers to questions from the original request. In this manner, a user may always check on the status of their callback and know how it is being handled. In a further optional substep **1016**, a call status server might initiate an outbound contact attempt to a user to notify them of the status of a request. Such a contact attempt might be via an alternate means in the event the requested contact method failed, or may be during an alternate timeframe in the event a requested timeframe was impossible to fulfill. In this manner, every possible avenue

of contact may be utilized to maximize issue resolution and customer satisfaction with service.

It should be appreciated that in a manner consistent with previous steps utilizing a virtual assistant to interact with integrated resources, a call status server may be similarly integrated such that a user may utilize a virtual assistant or other client-based technology to facilitate efficient and convenient interaction, such as simply requesting that an assistant “check the status of callback #12345”, where “12345” might be a confirmation or identification number for a particular callback request. In this manner, an entire callback process may be integrated for ease of use, as such a process is particularly suited to integration with virtual assistant or other technologies that may enable a user to quickly submit large amounts of information without manual input, such as submitting a request for a callback due to being preoccupied with another task that might also make it difficult or impossible to normally enter callback information manually, whereas the use of an assistant makes it not only possible but convenient to do so without interrupting other activities.

FIG. 11 is an illustration of an exemplary method **1100** for management of remote resources by a resource manager, and also illustrates a use of resource management wherein a resource may be asynchronously available—as illustrated, a human resource (such as a contact center agent) may be in an offline or otherwise unavailable state, while a resource manager may (as illustrated in method step **1110**) maintain a list or roster of resources and their respective status. In this manner, a resource manager may manage resources based not only on static information such as their function or skillset, but also on dynamic information such as their current or predicted availability (for example, if an agent steps away for a break, they might notify a resource manager that they would be unavailable for a fixed period of time; resource manager might then choose to schedule an interaction for that resource after they return, since the unavailability window is known).

As illustrated, in an initial step **1101** a human resource such as (as illustrated) a remote contact center agent may connect to a resource manager (such as a home-based agent connecting to a web-enabled service to make themselves available for interactions). In a next step **1102**, a resource manager may then use this login event to update the status of a known resource, i.e. when an agent logs in, their status may be changed from “offline” to “online”, or similar functionality. The status for this agent may then be updated in a maintained roster by resource manager, allowing dynamic management as described previously. In a next step **1103**, an agent may choose to disconnect or log off, but maintain a state of specified availability, i.e. an “on call” status. In this manner an agent may elect not to be fully “available” but still be able to receive interactions according to various parameters (that may be preprogrammed or configurable by an agent). For example, an agent might log off but remain on call for scheduled interactions (such as existing scheduled callback requests), such that they do not receive new interactions but they may still perform those that have already been scheduled. In this manner, an agent may be permitted a certain flexibility in their activities, possible due to the role of a resource manager maintaining a status roster as described previously.

In a next step **1104**, an interaction may be sent to a remote agent in an on-call status (As described previously). Such an interaction may have been previously-scheduled, or may be a new interaction that meets configured criteria to notify an agent (as may have been optionally configured by the agent when entering the on-call status). In a next step **1105**, agent

may then reconnect to the resource manager such as to receive the details of an interaction and update their status (resource manager might then update their availability in a status roster). In a final step 1106, an agent may complete an interaction (such as performing a callback as requested), after which they may optionally choose to again set their availability to an on-call status, again triggering an update of a status roster as described previously. In this manner it can be appreciated that remote resources may be managed without forcing them to conform to a “one size fits all” approach, which enhances interoperability by allowing such configurations as third-party providers with a particular method of operation to provide resources to a resource manager that may or may not operate similarly (an example might be a timezone difference, such as a corporation operating a resource manager in the USA managing remote resources operating in another country).

The skilled person will be aware of a range of possible modifications of the various embodiments described above. Accordingly, the present invention is defined by the claims and their equivalents.

What is claimed is:

1. A system for integration of client interaction technologies, comprising:
 - a plurality of resource managers, each comprising at least a software service operating in a processor of and stored in a memory of a first network-connected computing device;
 - a plurality of resources, each comprising at least a second network-connected computing device;
 - a monitoring service, comprising at least a software service operating in a processor of and stored in a memory of a third network-connected computing device; and
 - a callback cloud configured to provide voice callback services on demand;
 wherein a first resource manager receives an interaction from a device via a network;
 - wherein each of the plurality of resources periodically reports its status to the monitoring service via the network;
 - wherein the monitoring service determines a current status and an expected availability of each of the plurality of resources based at least in part on status reports received by the monitoring service from the respective resources;
 - wherein the first resource manager sends an interactive indicia based at least in part on an identifier of a user associated with the interaction and comprising at least information sufficient to enable callback requests to be made to the callback cloud;
 - wherein the callback cloud receives a first callback request based at least in part on information sent by the

first resource manager in the interactive indicia and the expected availability of resources determined by the monitoring service; and
 further wherein the callback cloud generates a callback in response to the first callback request;

wherein the callback cloud comprises:

- an application server operated by a callback cloud;
- a media server accessible via the network by the application server;
- a session management server coupled to the media server;
- an interaction manager software module operating on the session management server; and
- an intent analysis engine software module operating on the session management server; and
- a callback cloud database;

 wherein the application server is configured to receive registrations from participating callback providers unaffiliated with the callback service provider, the registrations providing at least a plurality of channels and endpoints from which callbacks may be placed and a plurality of rules regarding when callbacks may be made;

wherein the application server is configured to receive a callback request from a first user, the callback request comprising at least an indicia of a specific callback provider from whom a callback is requested, an indicia of when a requested callback should be made, and an indicia of allowable media types for a requested callback;

further wherein, upon receiving a callback request, the application server directs the callback request to the interaction manager, and the interaction manager sends at least a first plurality of data elements pertaining to the callback request to the intent analysis engine and receives from the intent analysis engine a second plurality of data elements pertaining to the callback request, the second plurality of data elements being determined based at least on an analysis of the intent of the callback request; and
 wherein the interaction manager directs the session management server to initiate a first callback at a specific time and using a specific channel and resource based at least on the second plurality of data elements, and the session management server provides signaling to the media server to conduct the first callback using the specific channel and resource specified by the interaction manager.

2. The system of claim 1, wherein the first resource manager manages resources across a plurality of contact centers, each comprising at least a plurality of contact agents.

* * * * *