



(19) **United States**

(12) **Patent Application Publication**
HALL et al.

(10) **Pub. No.: US 2020/0313569 A1**

(43) **Pub. Date: Oct. 1, 2020**

(54) **POWER SUPPLY SYSTEM FOR
OPTIMIZING STANDBY POWER USING
ARTIFICIAL INTELLIGENCE**

Publication Classification

(51) **Int. Cl.**
H02M 7/5387 (2006.01)
H02M 1/08 (2006.01)
(52) **U.S. Cl.**
CPC *H02M 7/53873* (2013.01); *H02M*
2001/0058 (2013.01); *H02M 1/083* (2013.01)

(71) Applicant: **SEMICONDUCTOR COMPONENTS
INDUSTRIES, LLC**, Phoenix, AZ
(US)

(72) Inventors: **Jefferson W. HALL**, Chandler, AZ
(US); **Ajay Karthik HARI**, Scottsdale,
AZ (US)

(73) Assignee: **SEMICONDUCTOR COMPONENTS
INDUSTRIES, LLC**, Phoenix, AZ
(US)

(57) **ABSTRACT**

According to an aspect, a power supply system includes a power stage, a power supply controller configured to control operations of the power stage, a metering circuit configured to sense measured conditions of the power stage, and a system performance controller configured to be coupled to the power supply controller and the metering circuit. The system performance controller is configured to set or adjust a control parameter for the power stage based on standby power of the power stage. The system performance controller includes a standby power computation circuit configured to compute the standby power of the power stage based on the measured conditions, and a control manipulation module configured to modify the control parameter until the standby power achieves a threshold condition.

(21) Appl. No.: **16/547,793**

(22) Filed: **Aug. 22, 2019**

Related U.S. Application Data

(60) Provisional application No. 62/823,441, filed on Mar. 25, 2019, provisional application No. 62/854,527, filed on May 30, 2019.

100

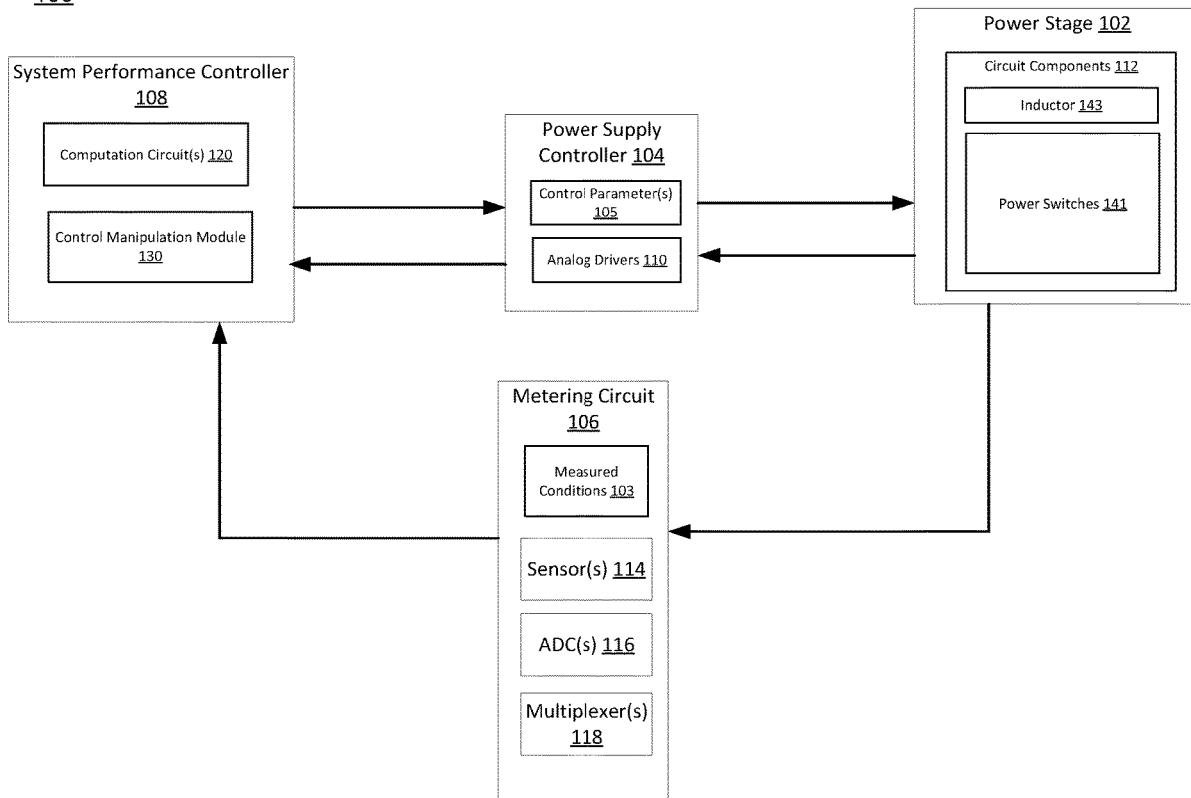

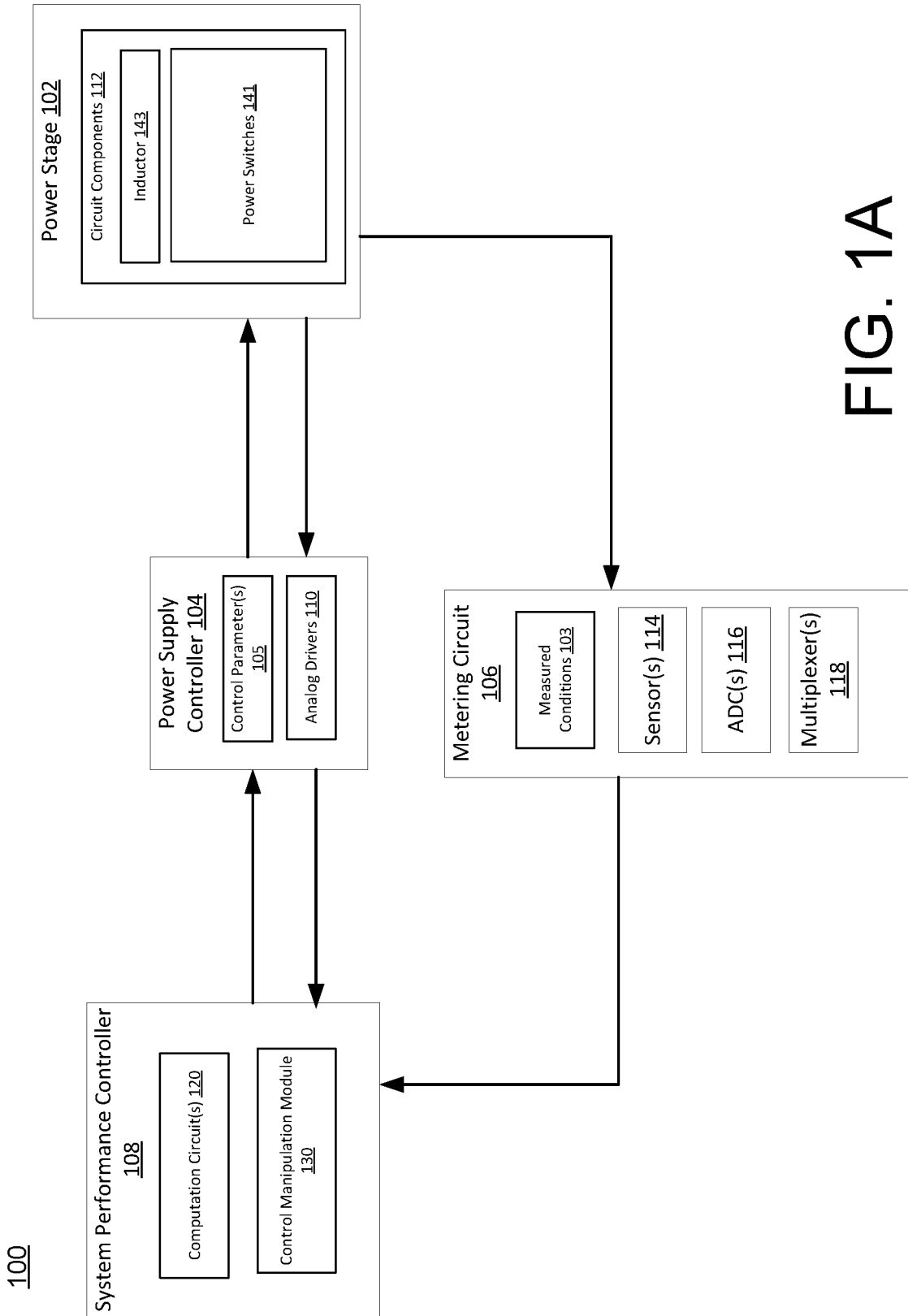

FIG. 1A

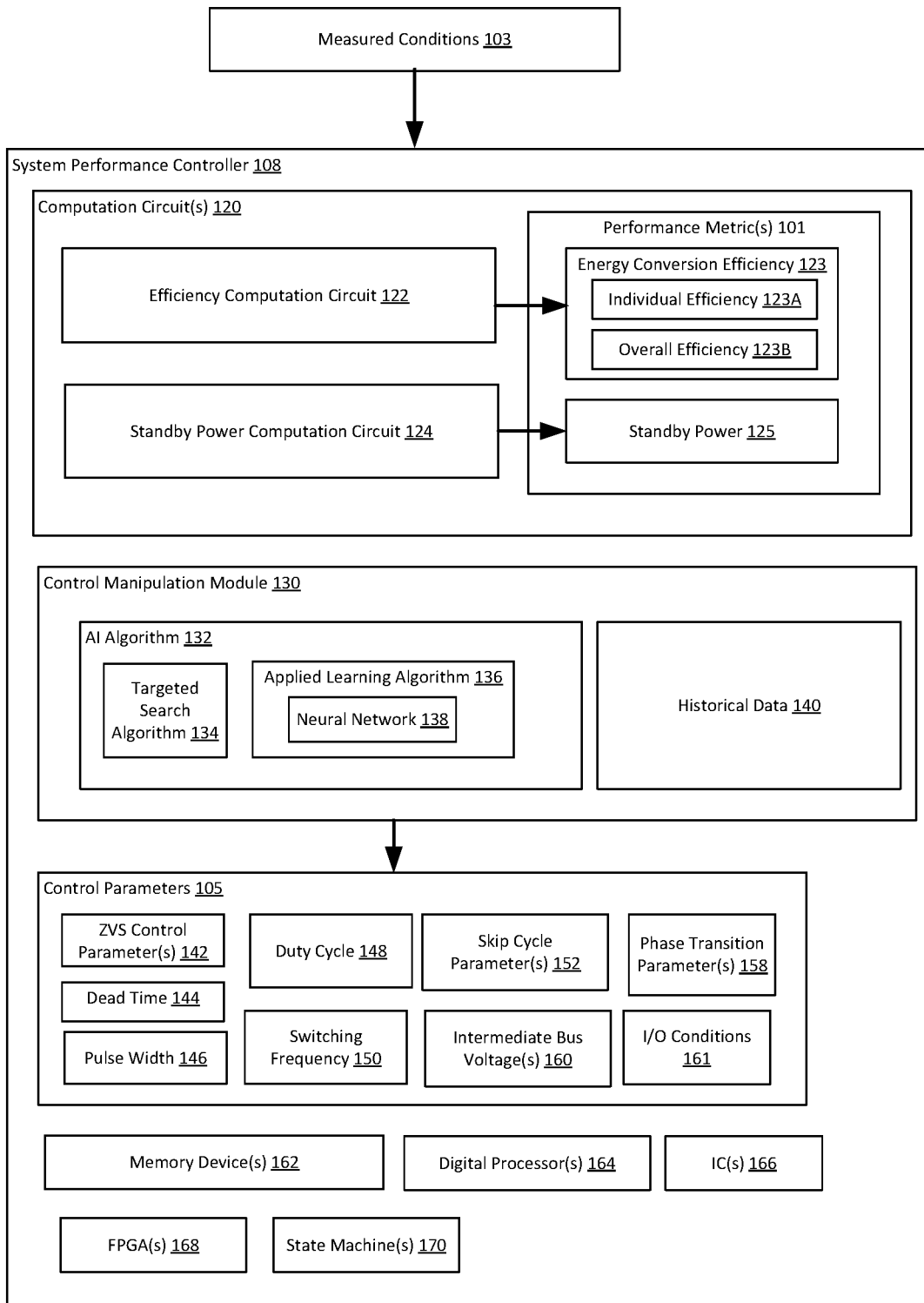

FIG. 1B

200

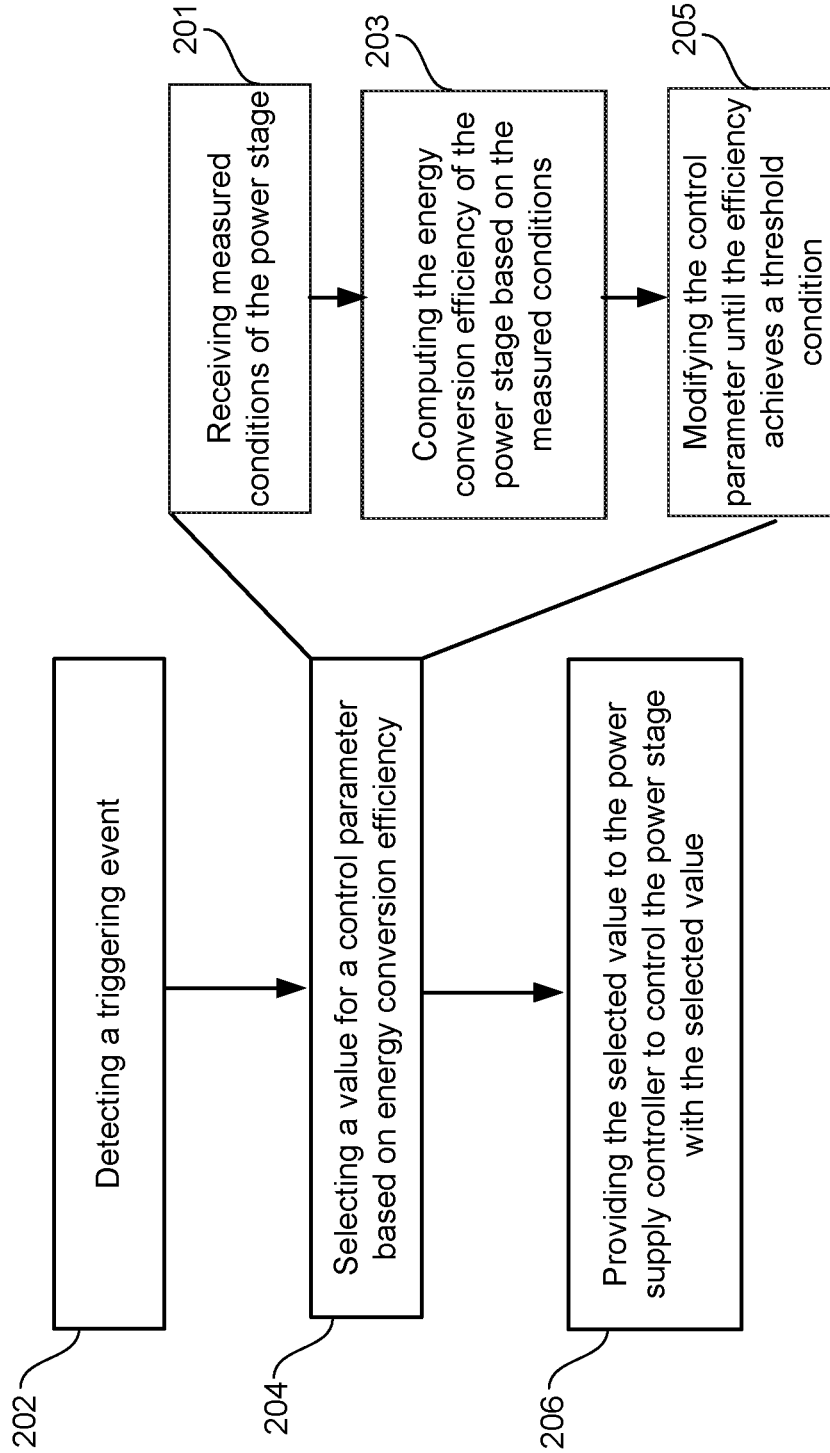

FIG. 2

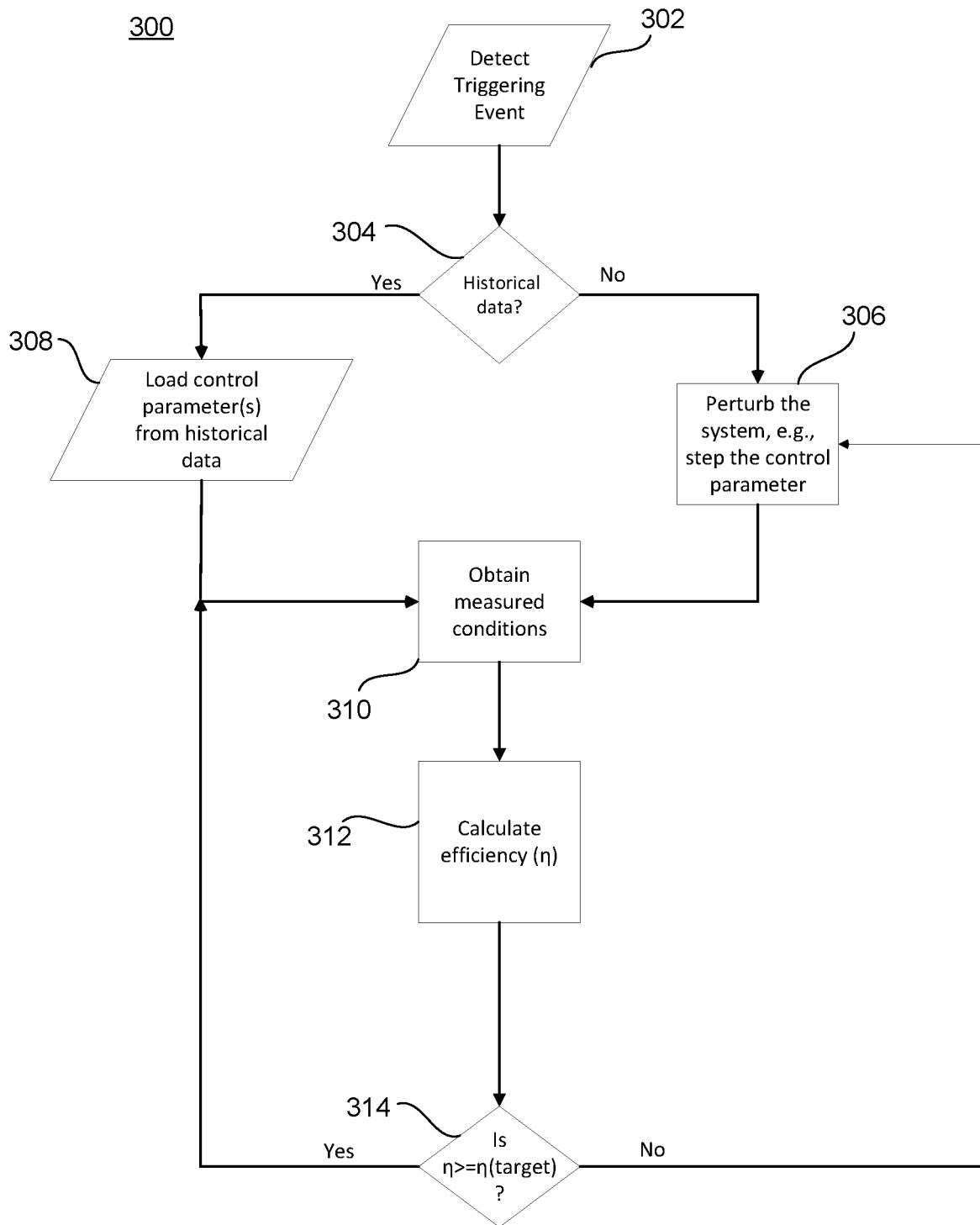

FIG. 3

400

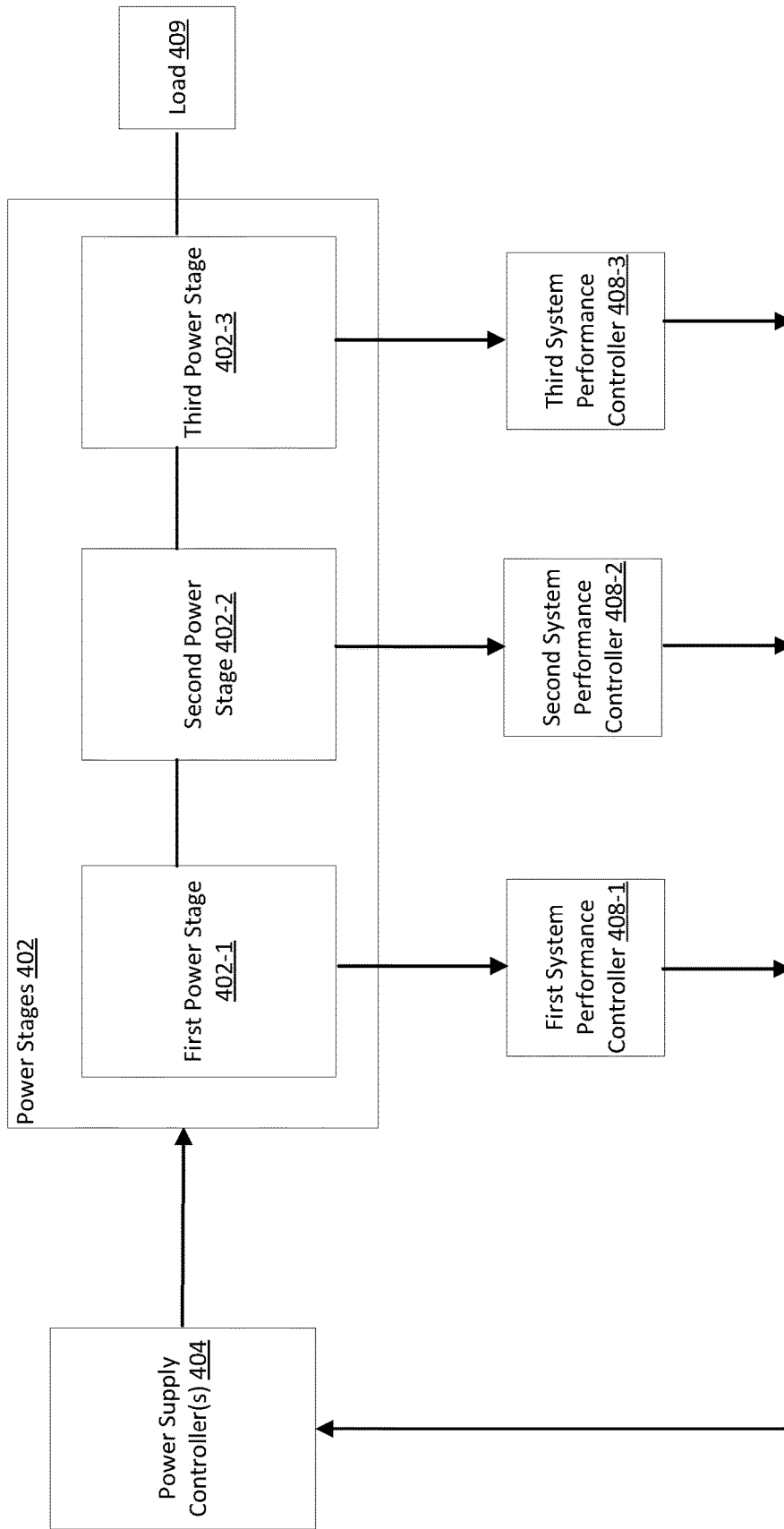

FIG. 4

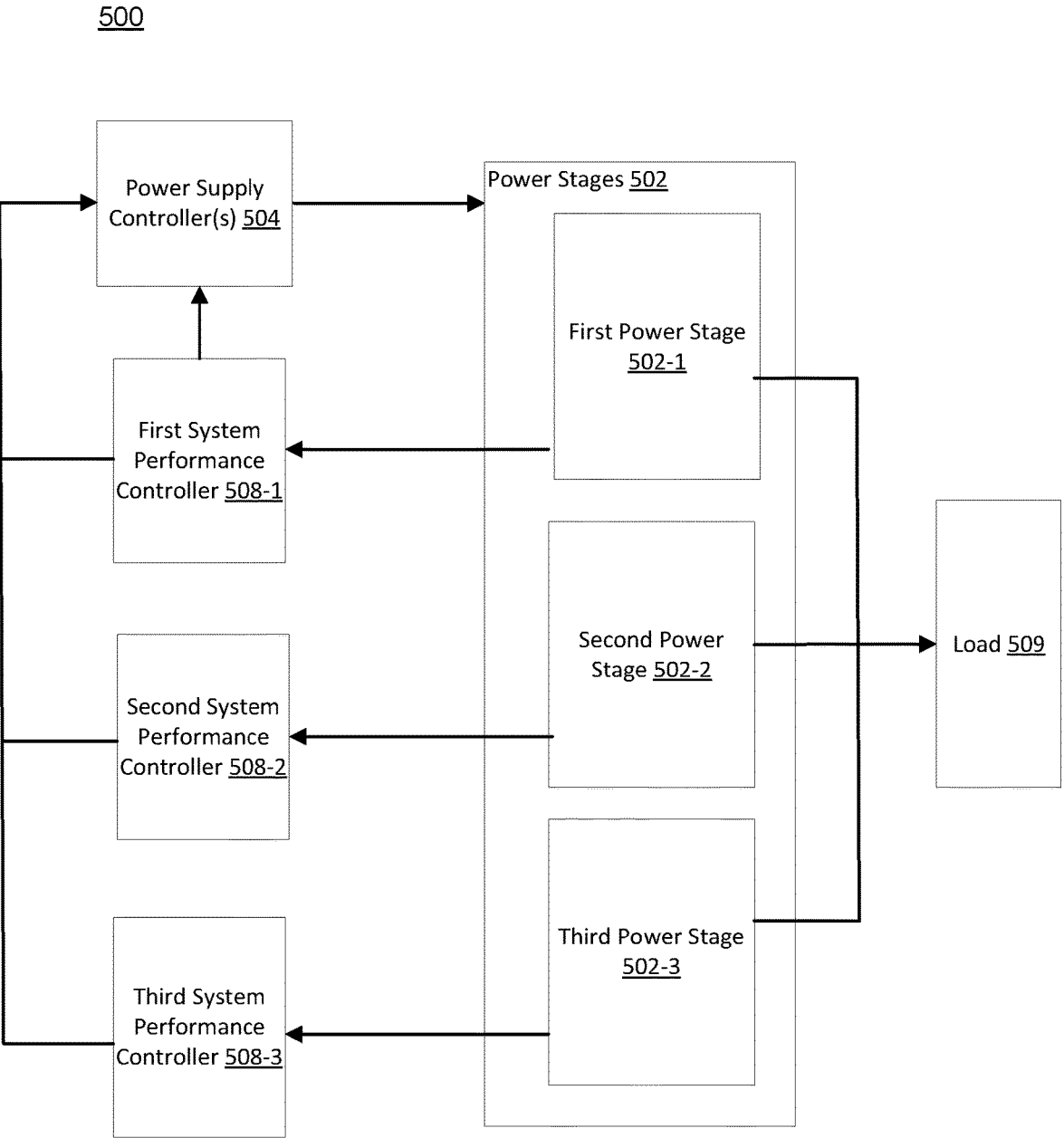

FIG. 5

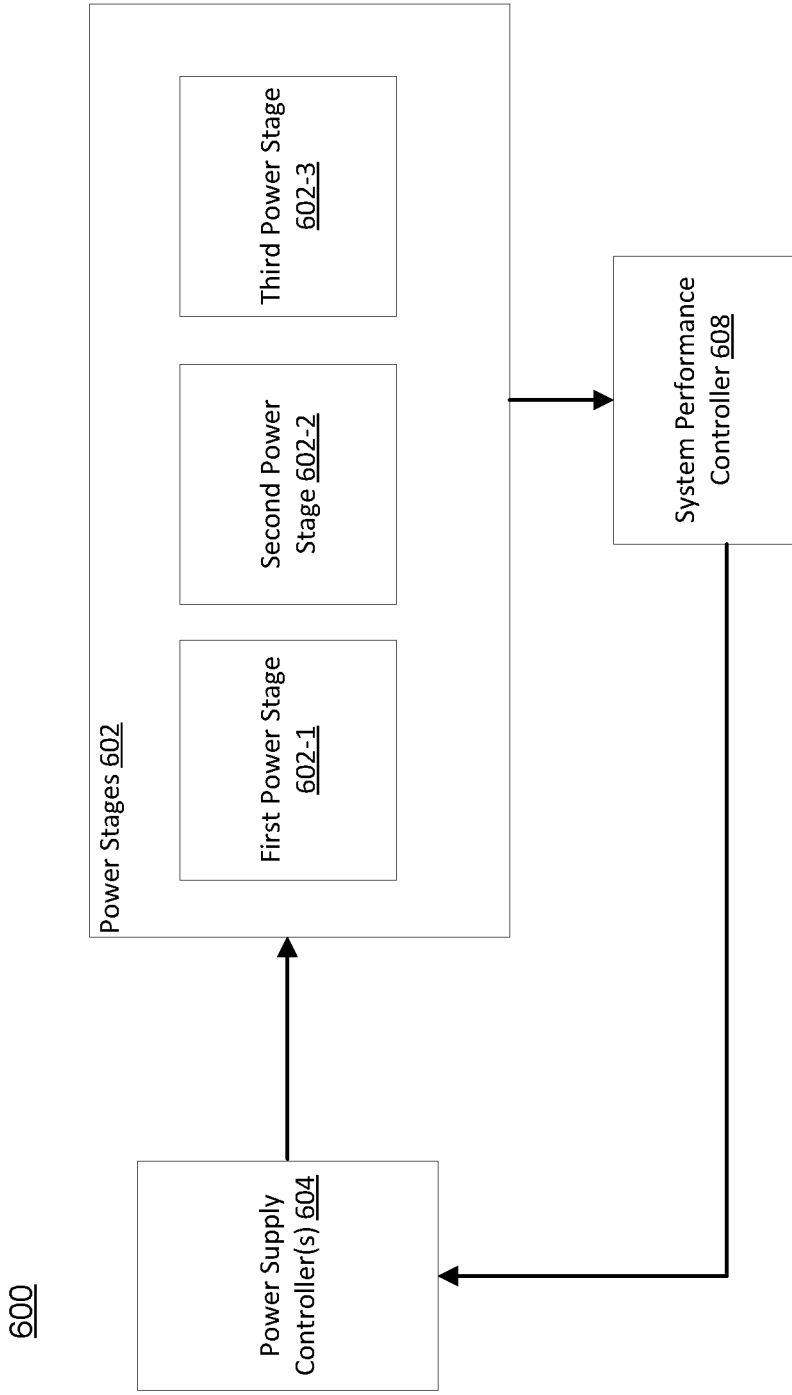

FIG. 6

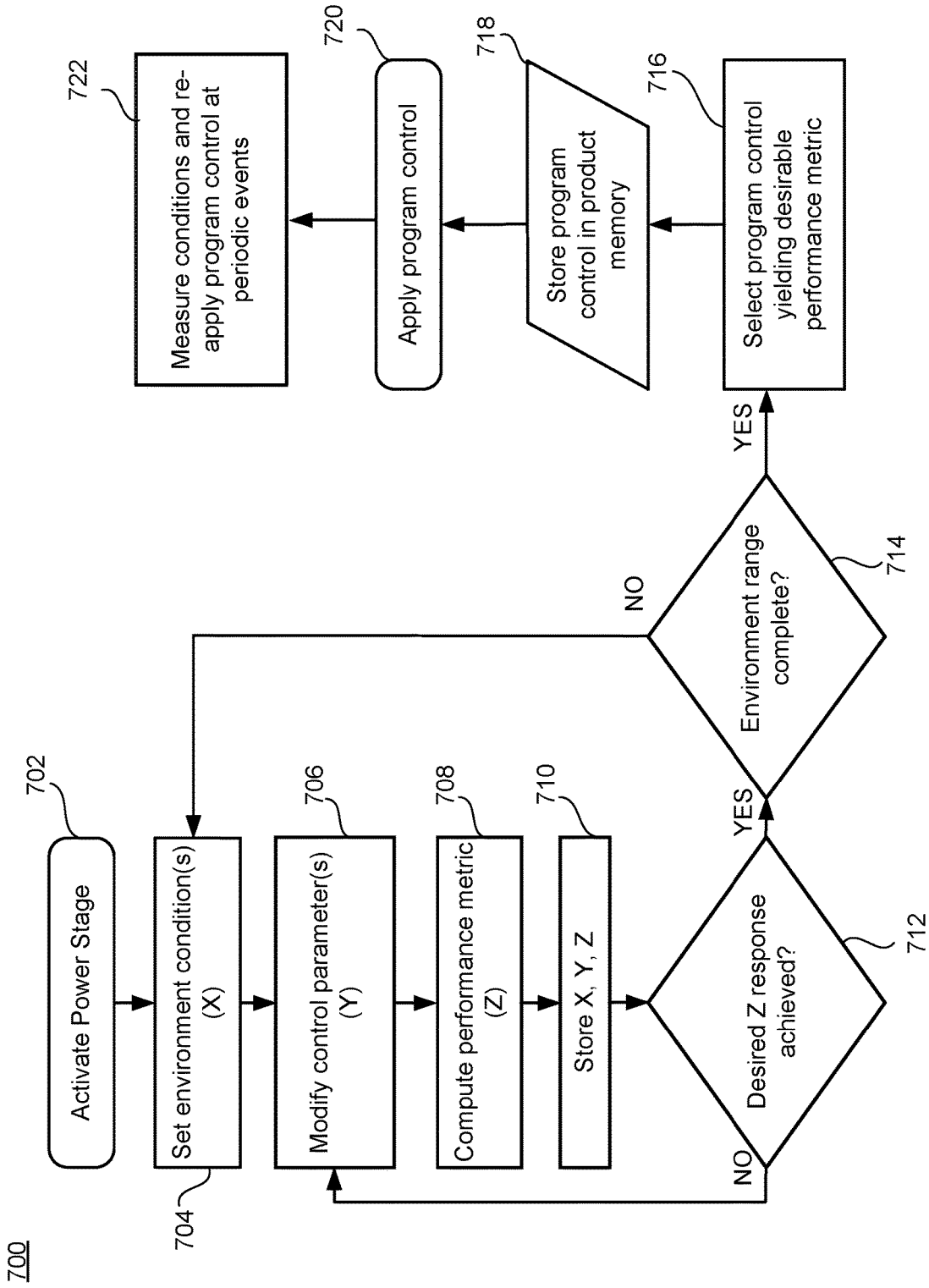

FIG. 7

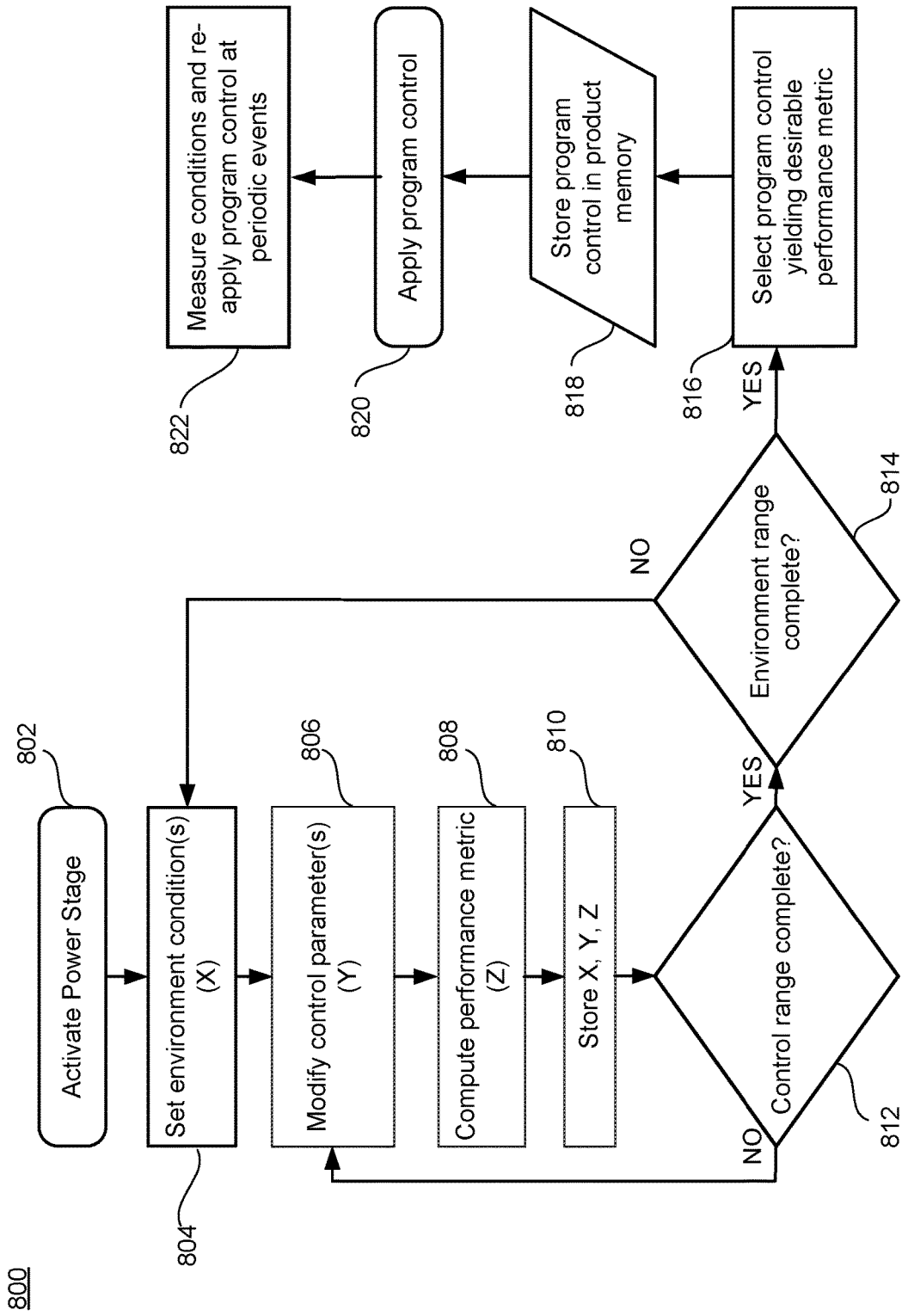

FIG. 8

900

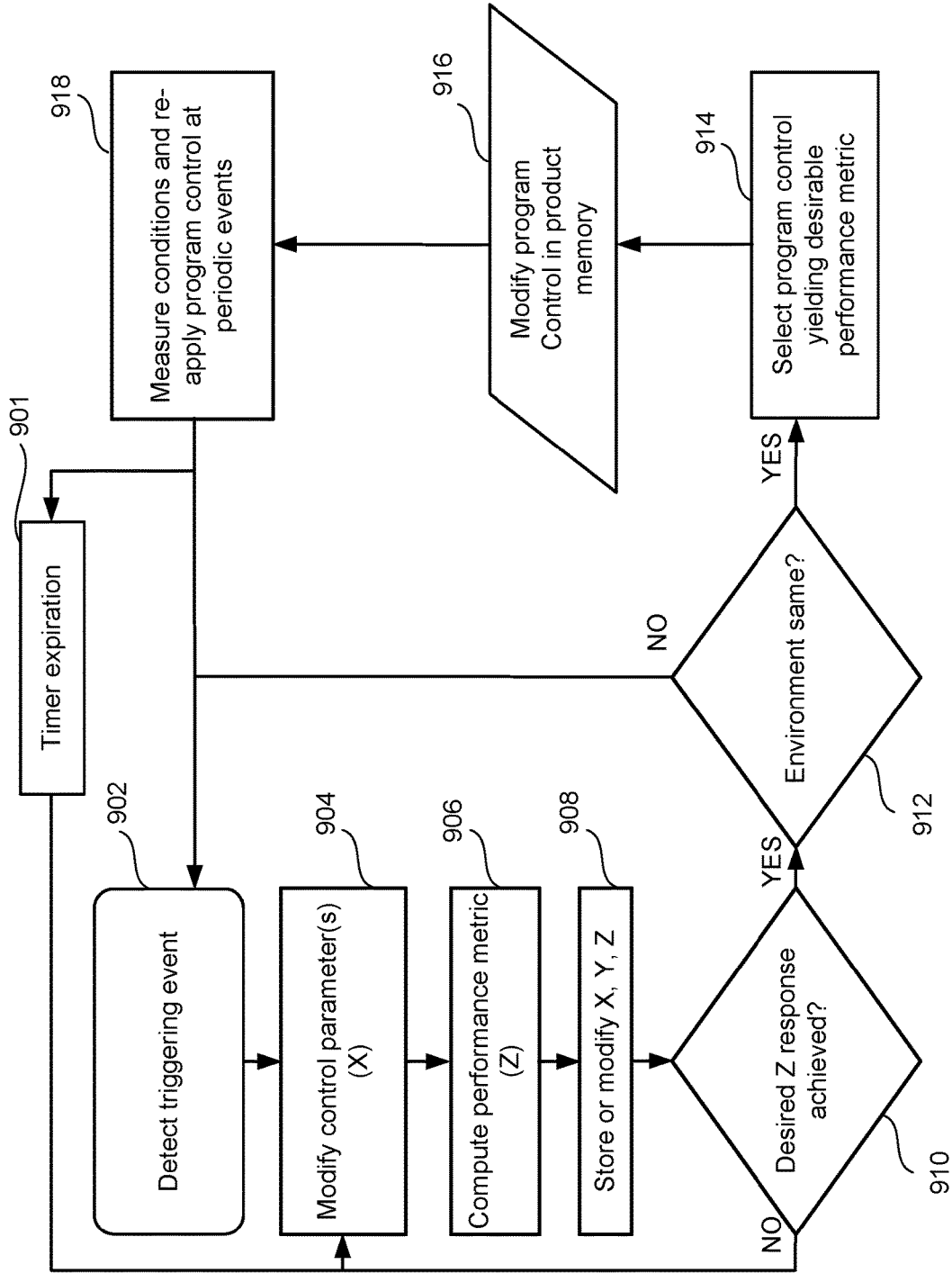

FIG. 9A

950

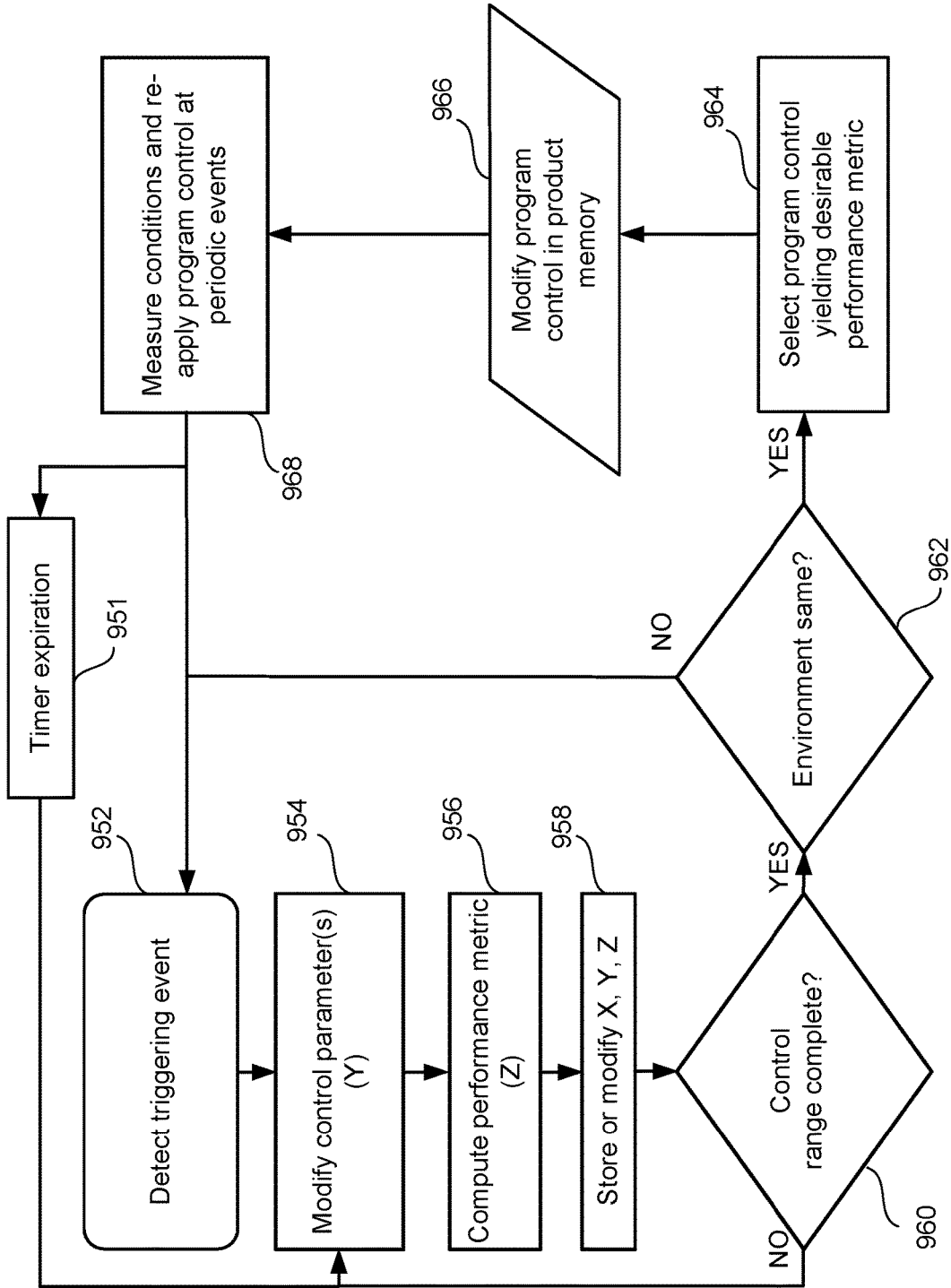

FIG. 9B

1000

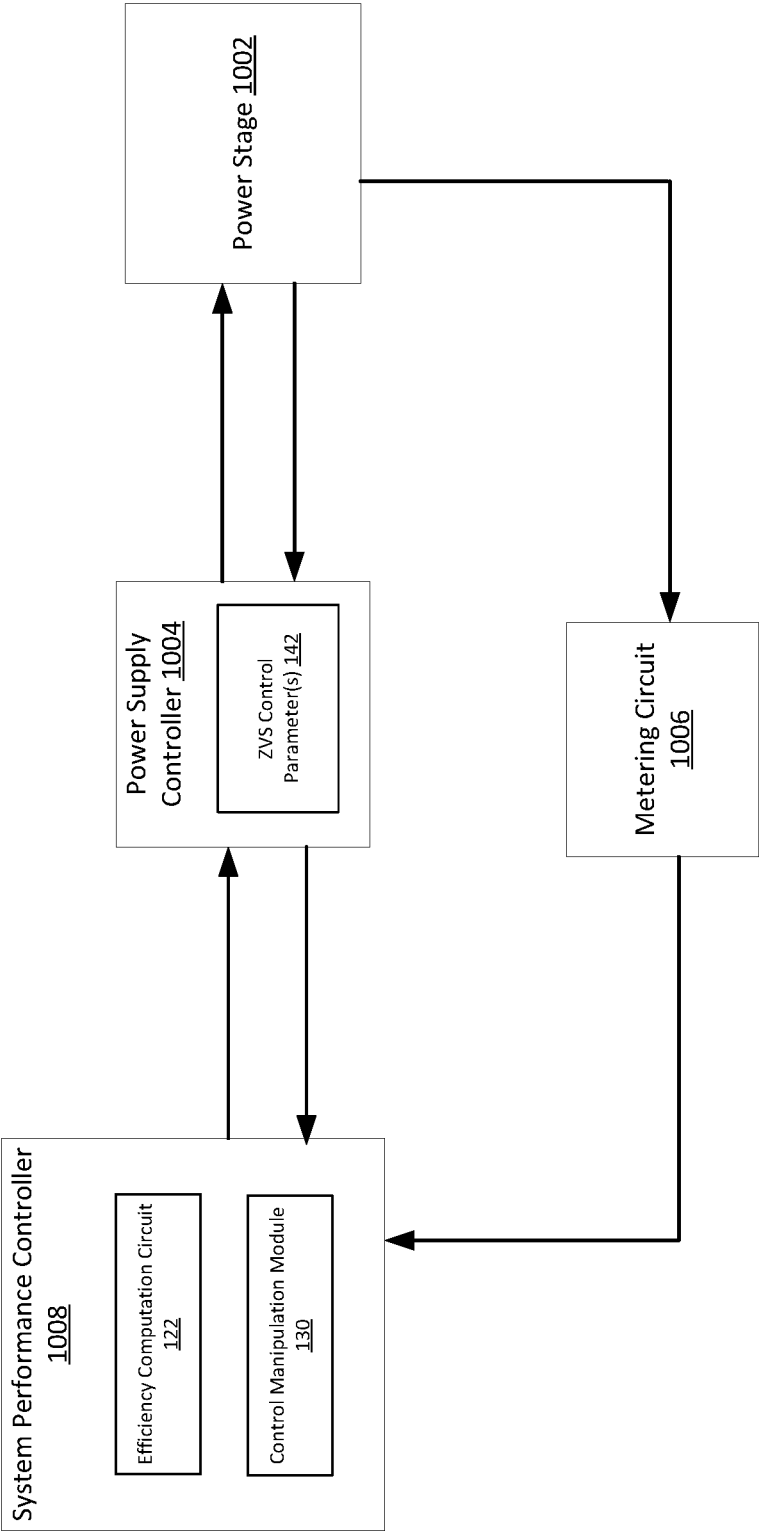

FIG. 10A

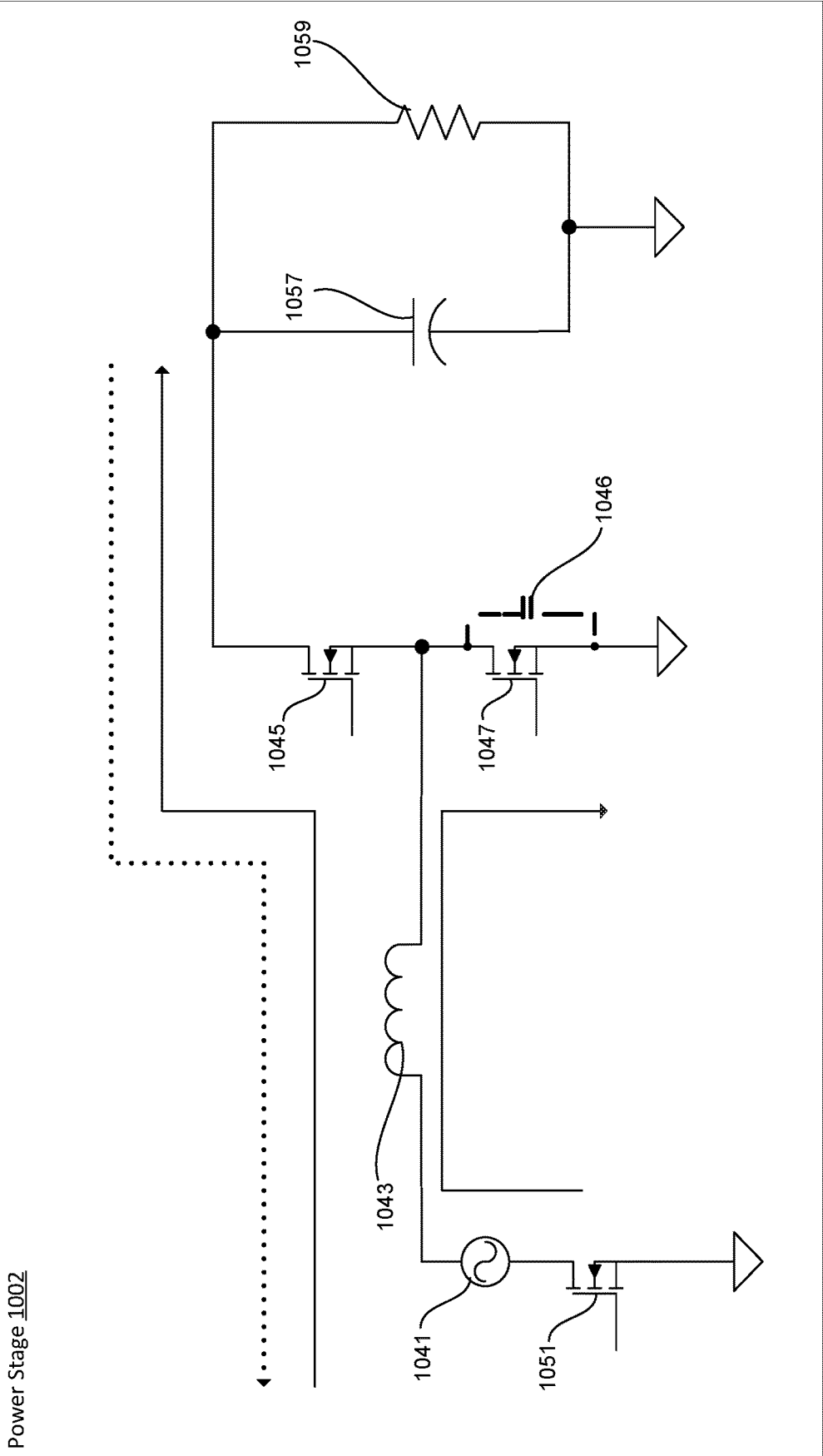

FIG. 10B

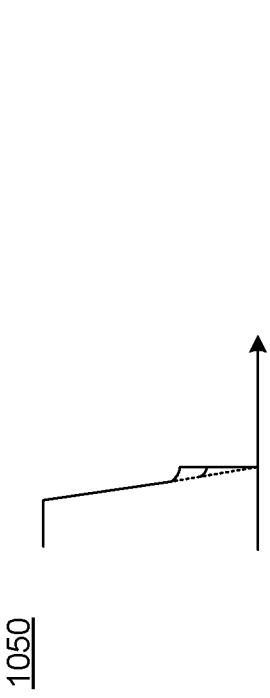

FIG. 10C

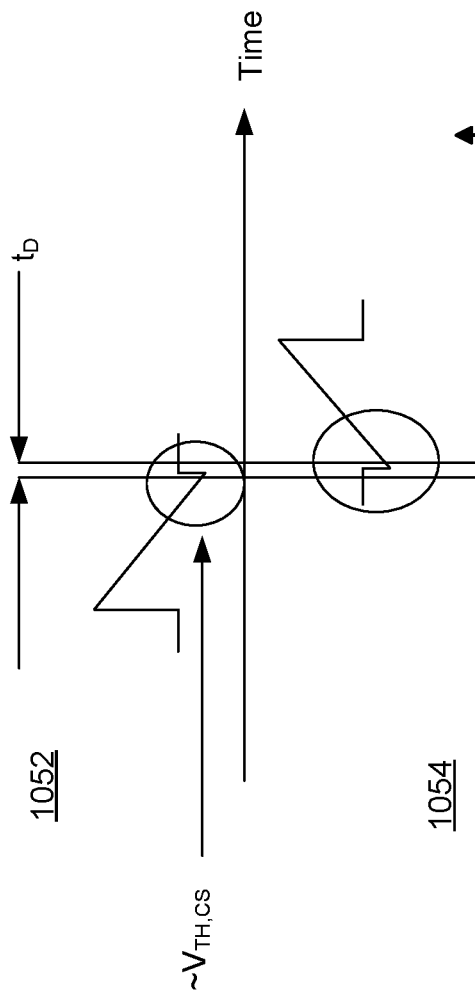

FIG. 10D

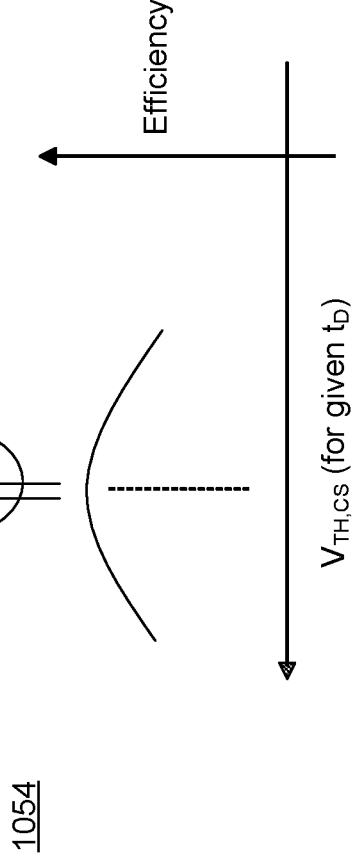

FIG. 10E

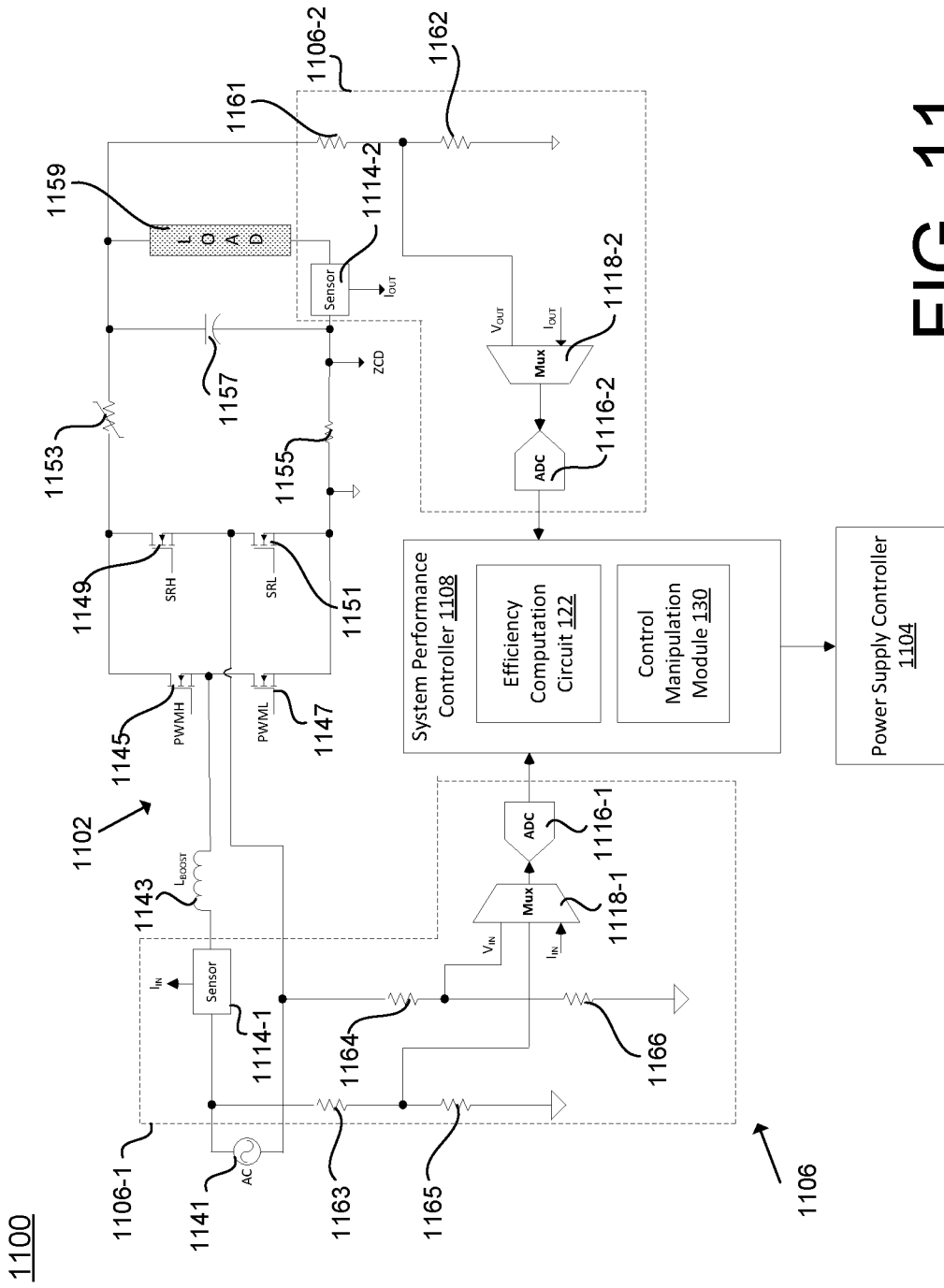

FIG. 11

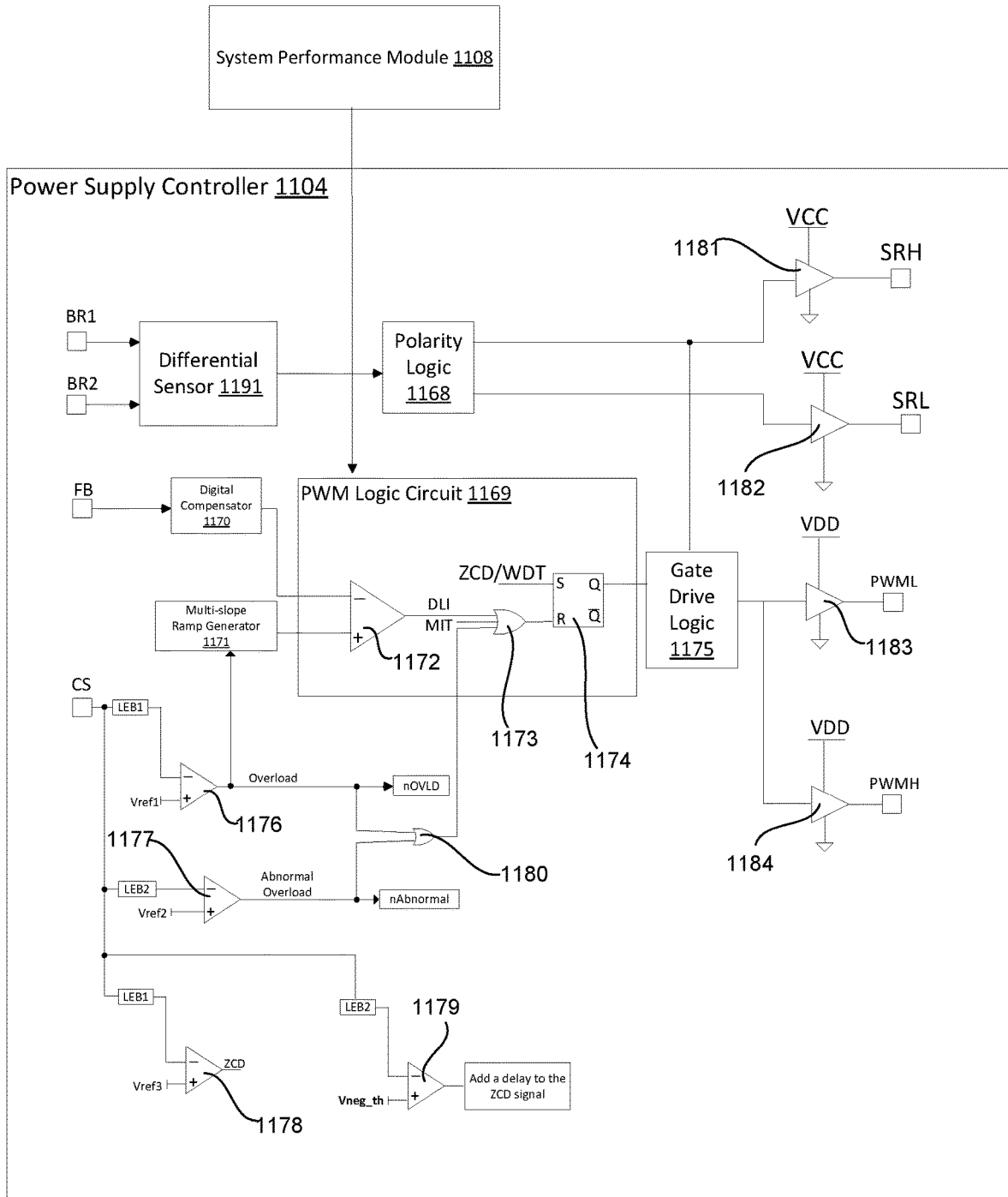

FIG. 12

1300

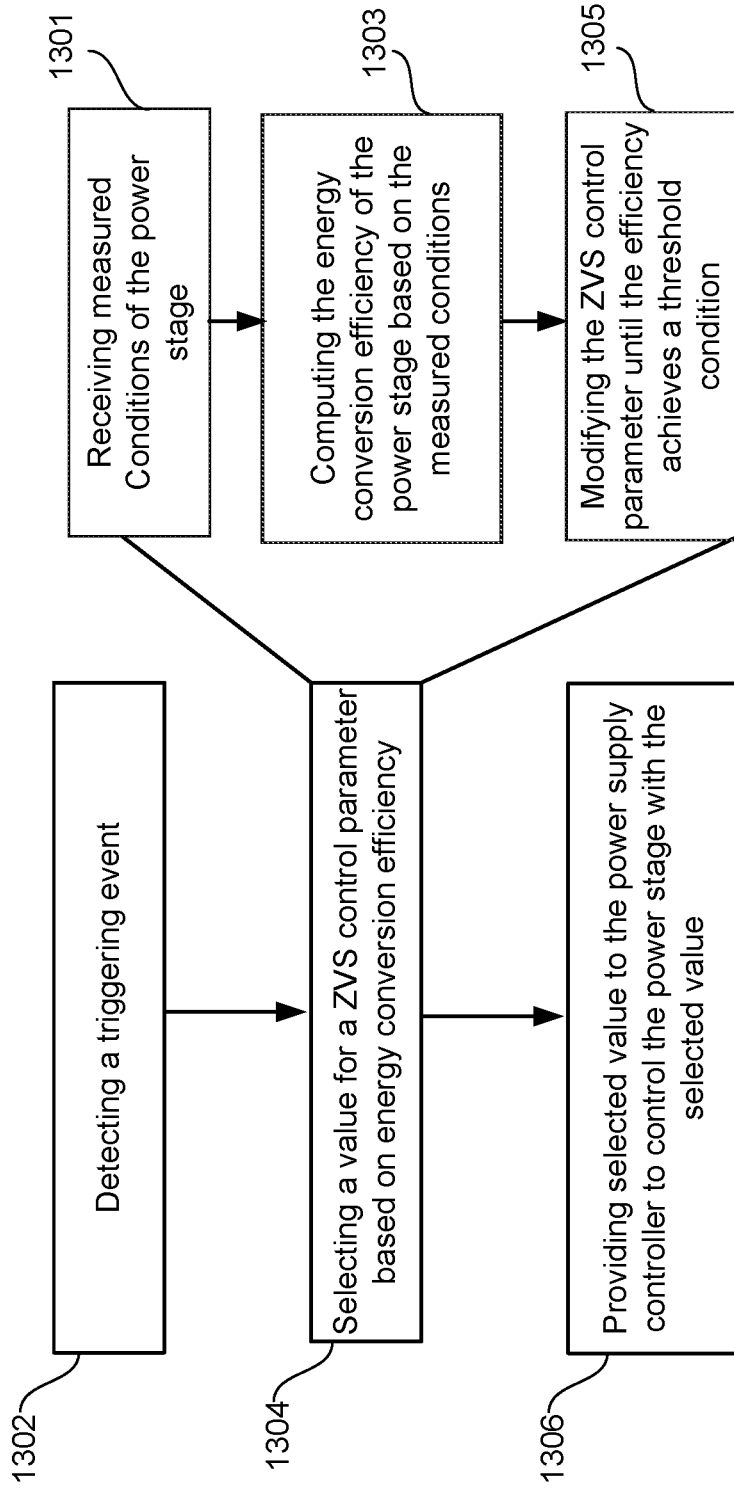

FIG. 13

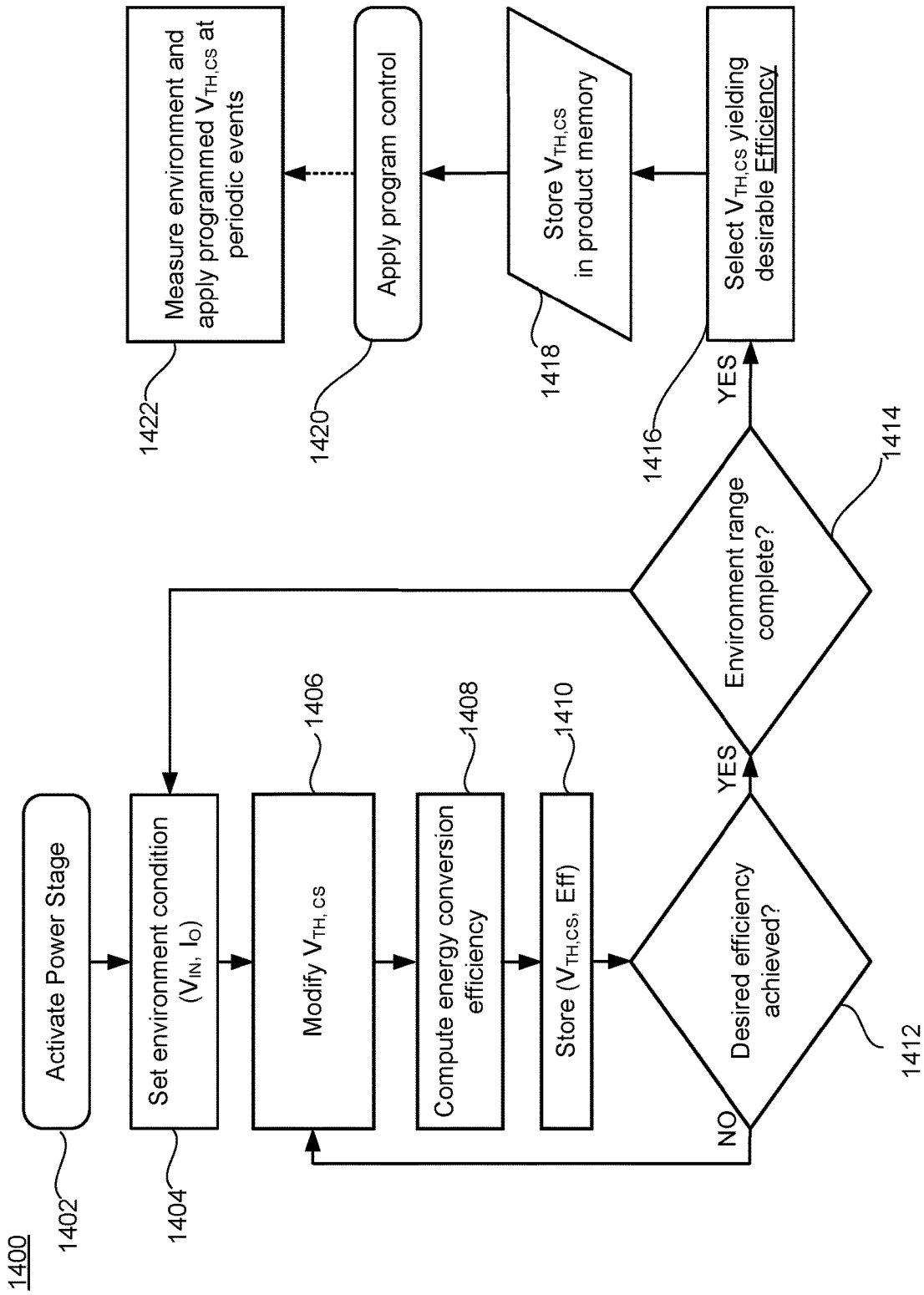

FIG. 14

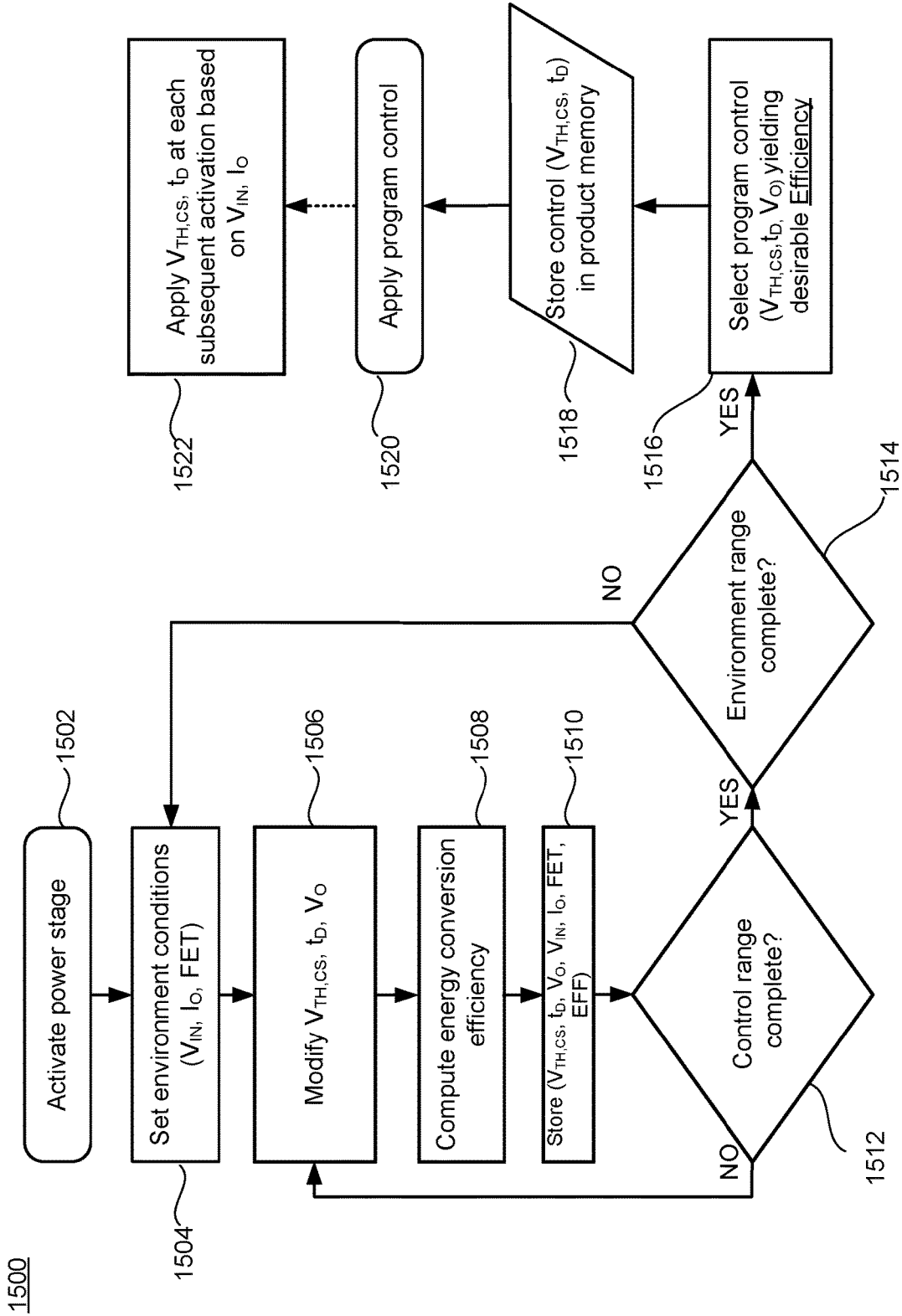

FIG. 15

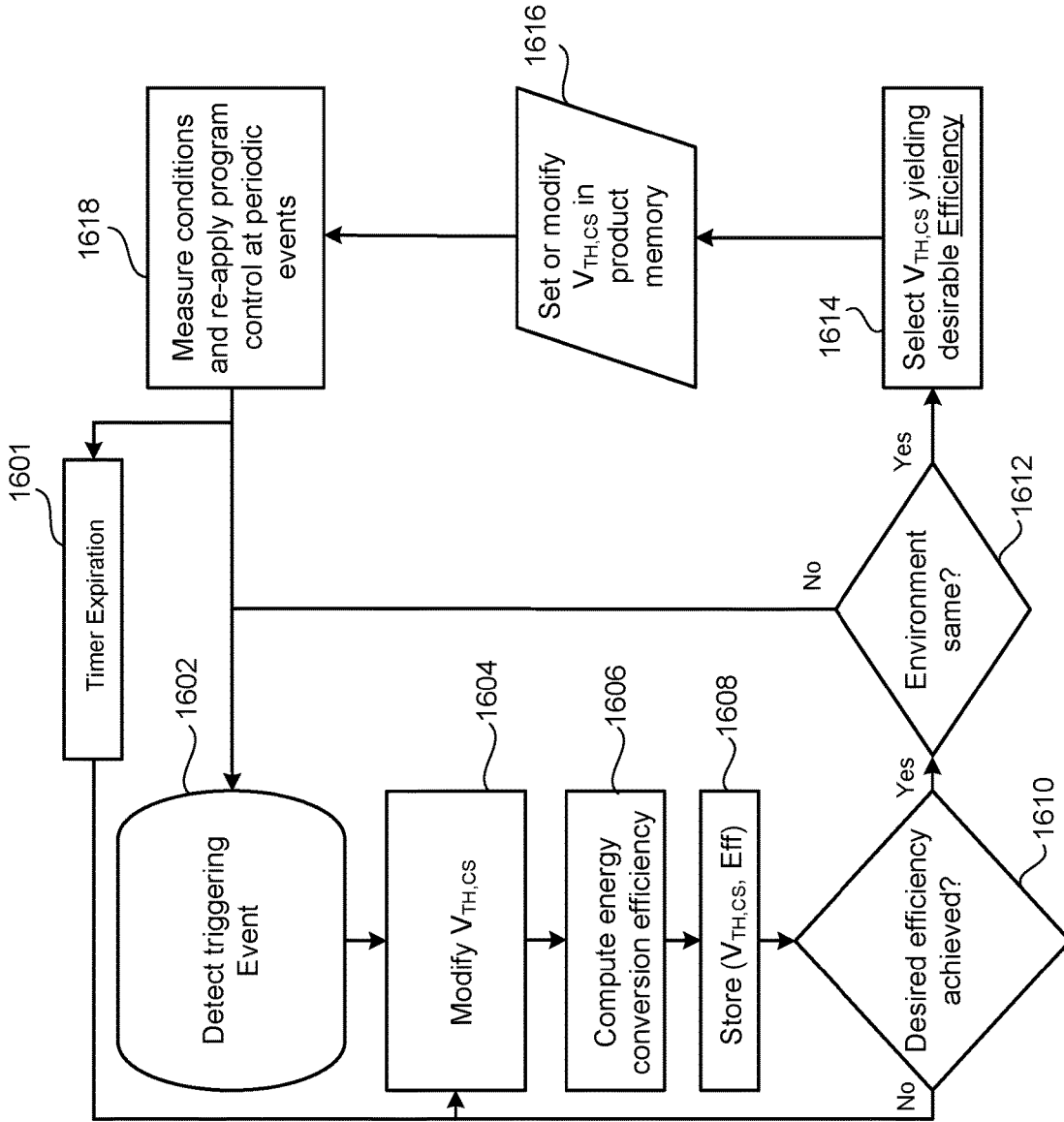

FIG. 16

1600

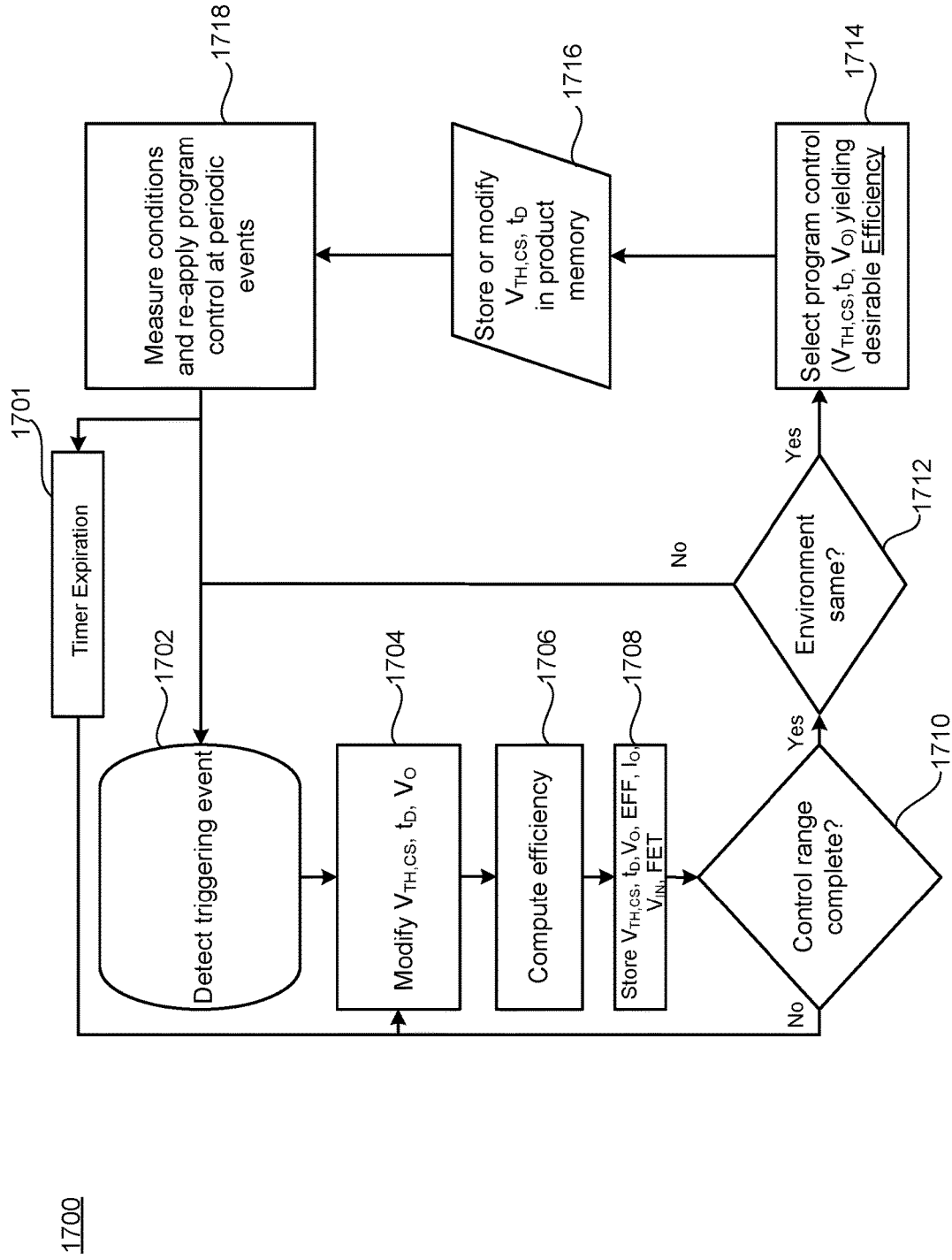

FIG. 17

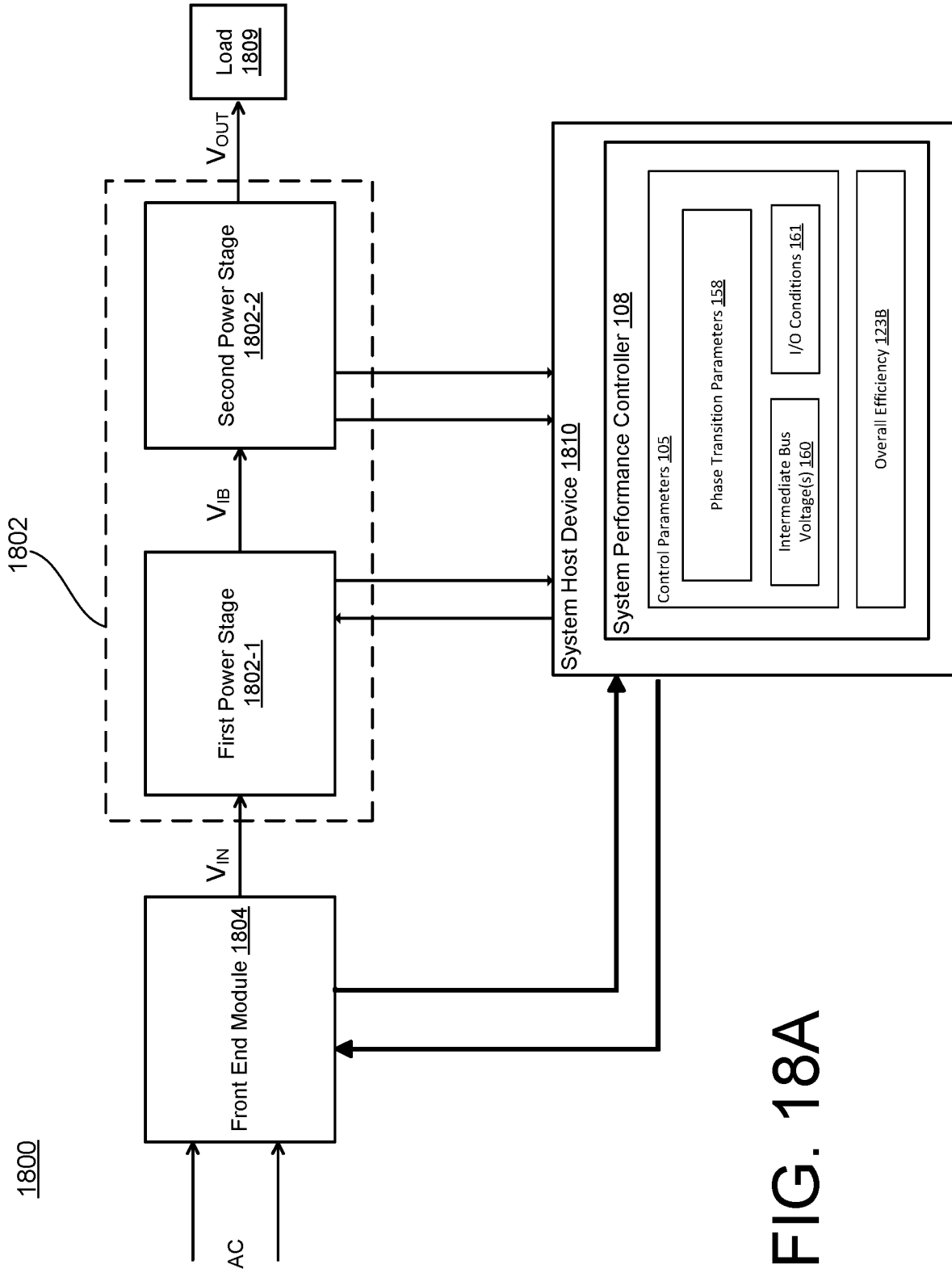

FIG. 18A

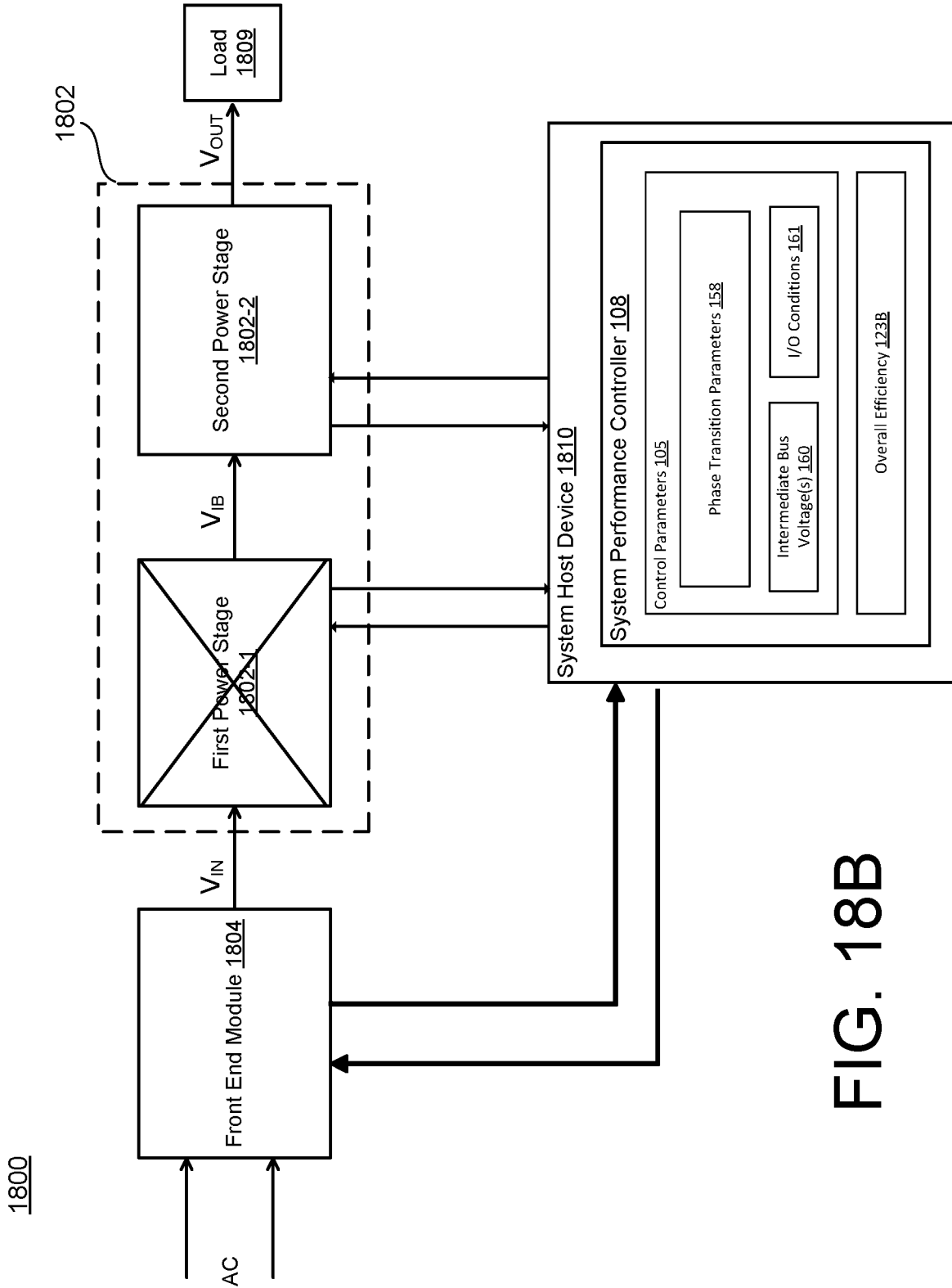

FIG. 18B

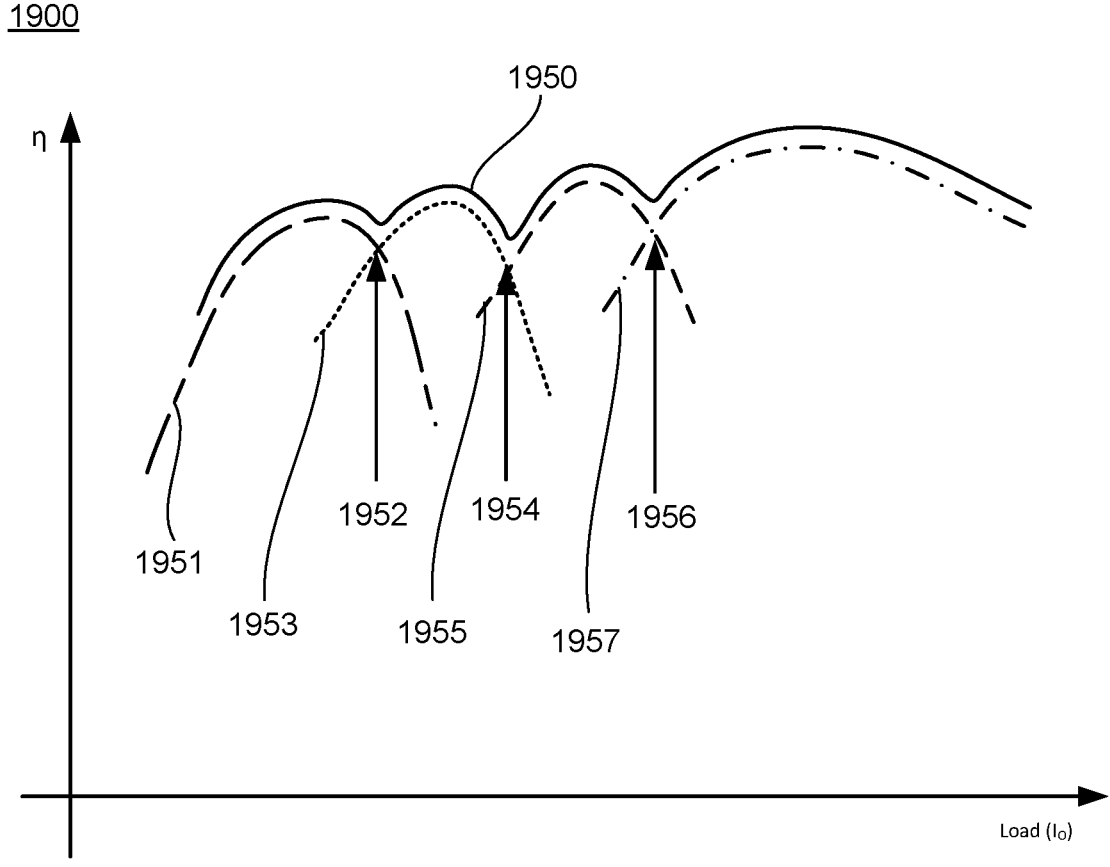

FIG. 19

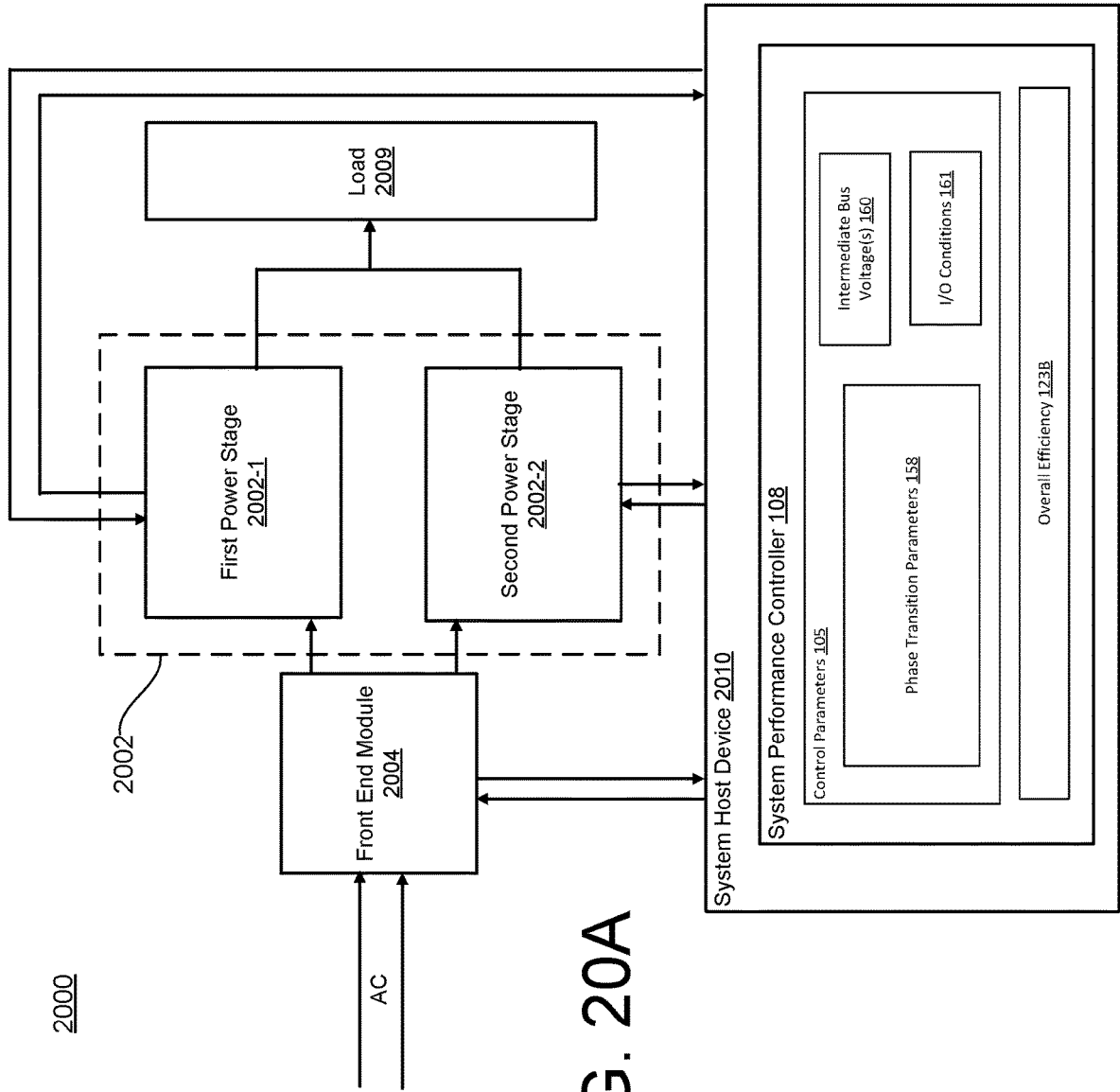

FIG. 20A

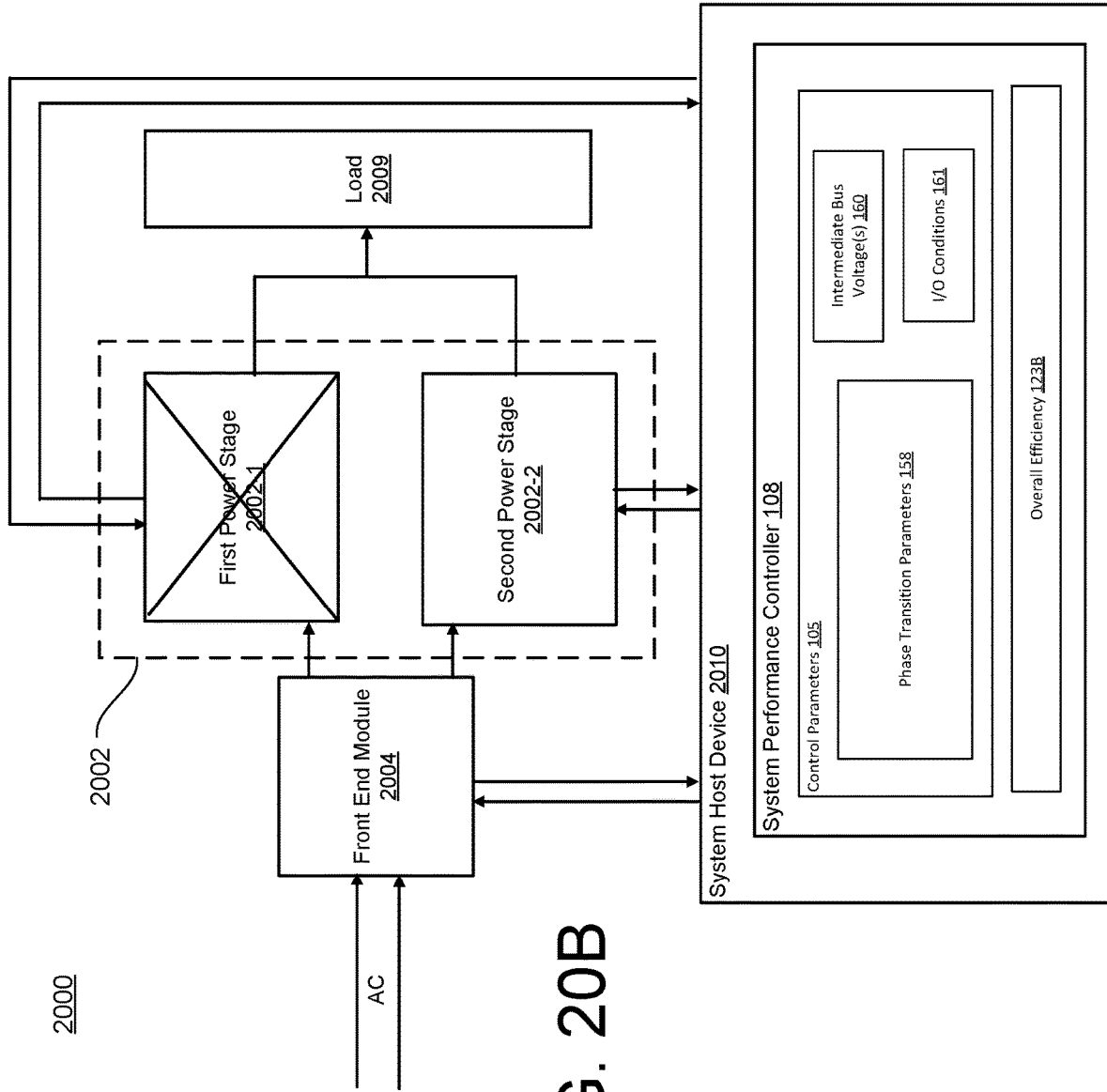

FIG. 20B

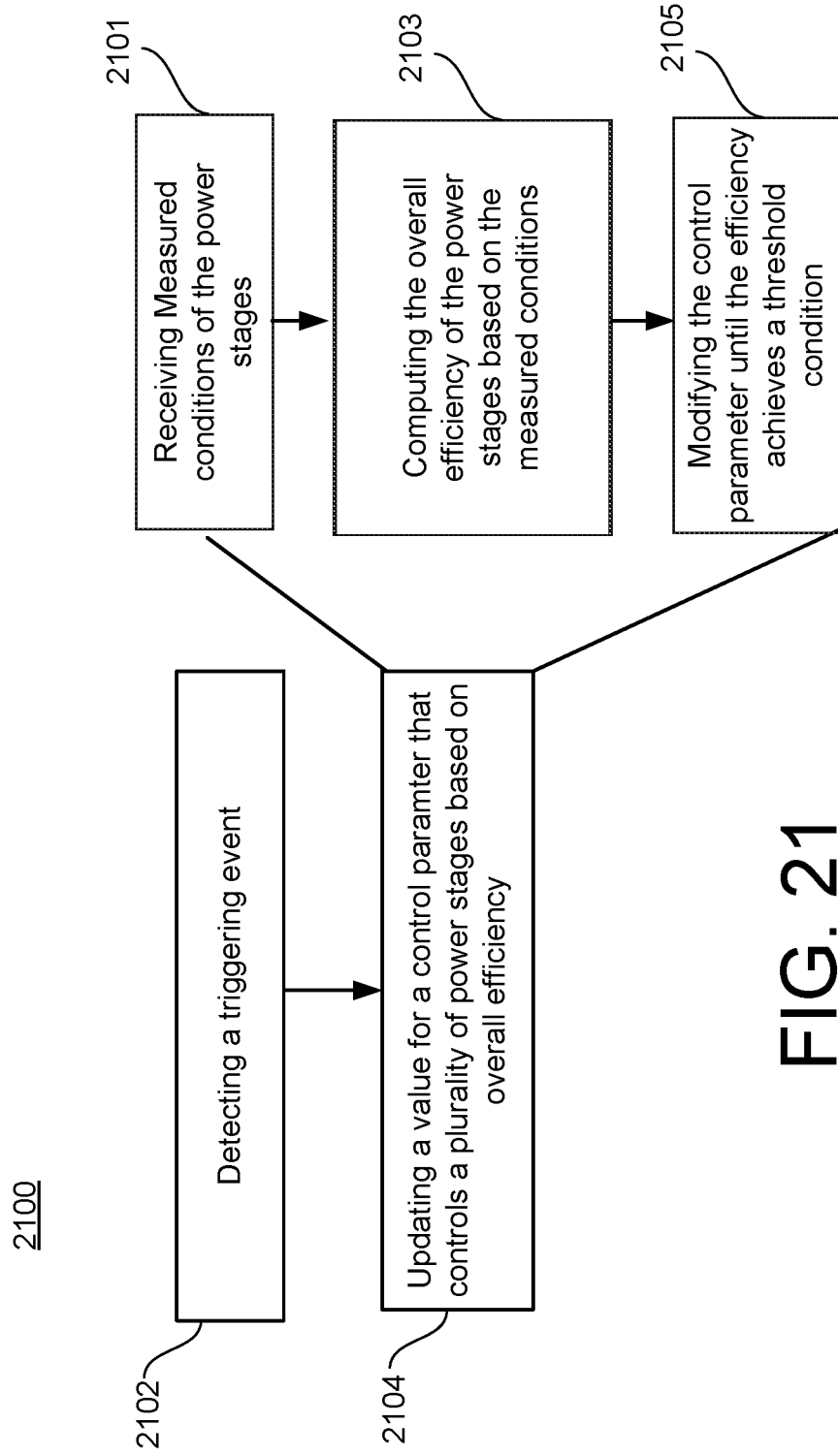

FIG. 21

2200

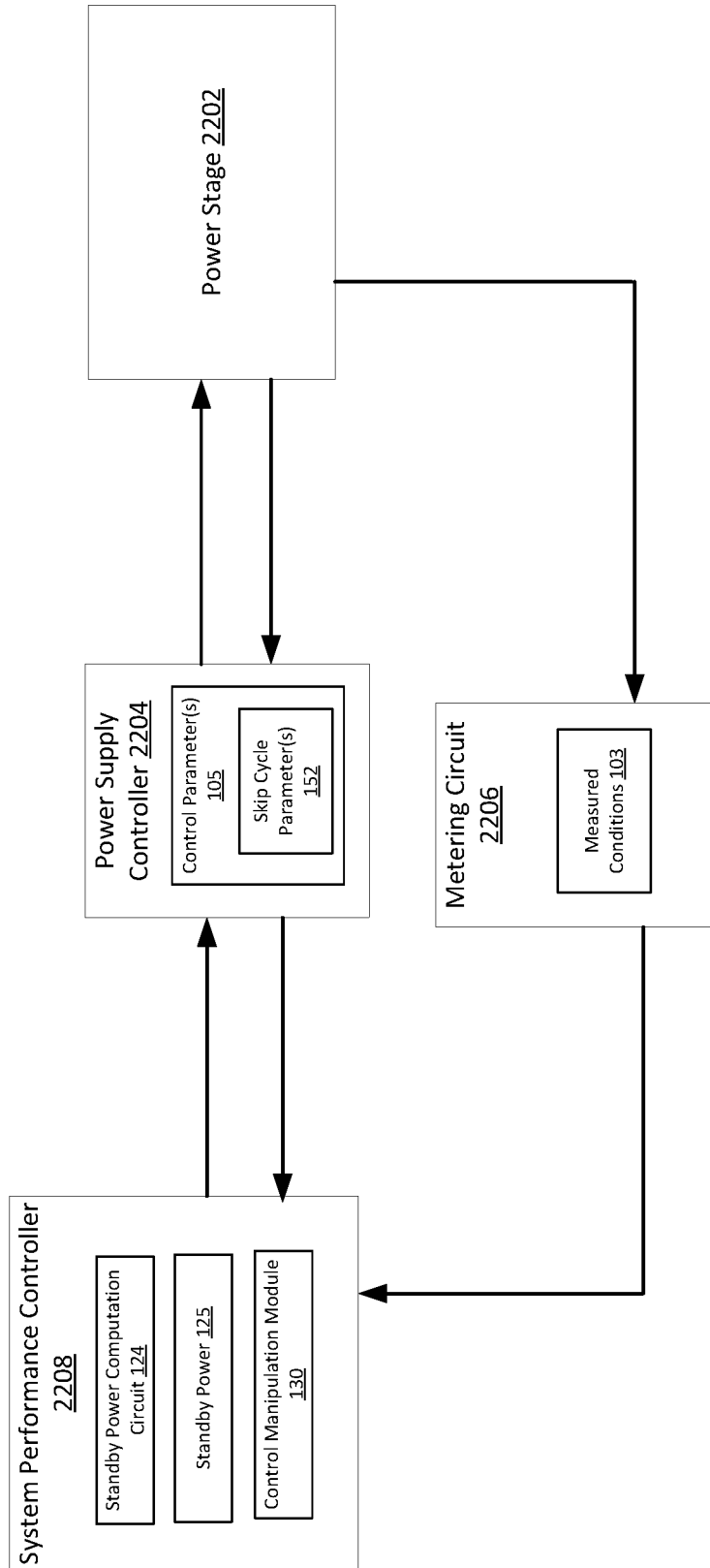

FIG. 22

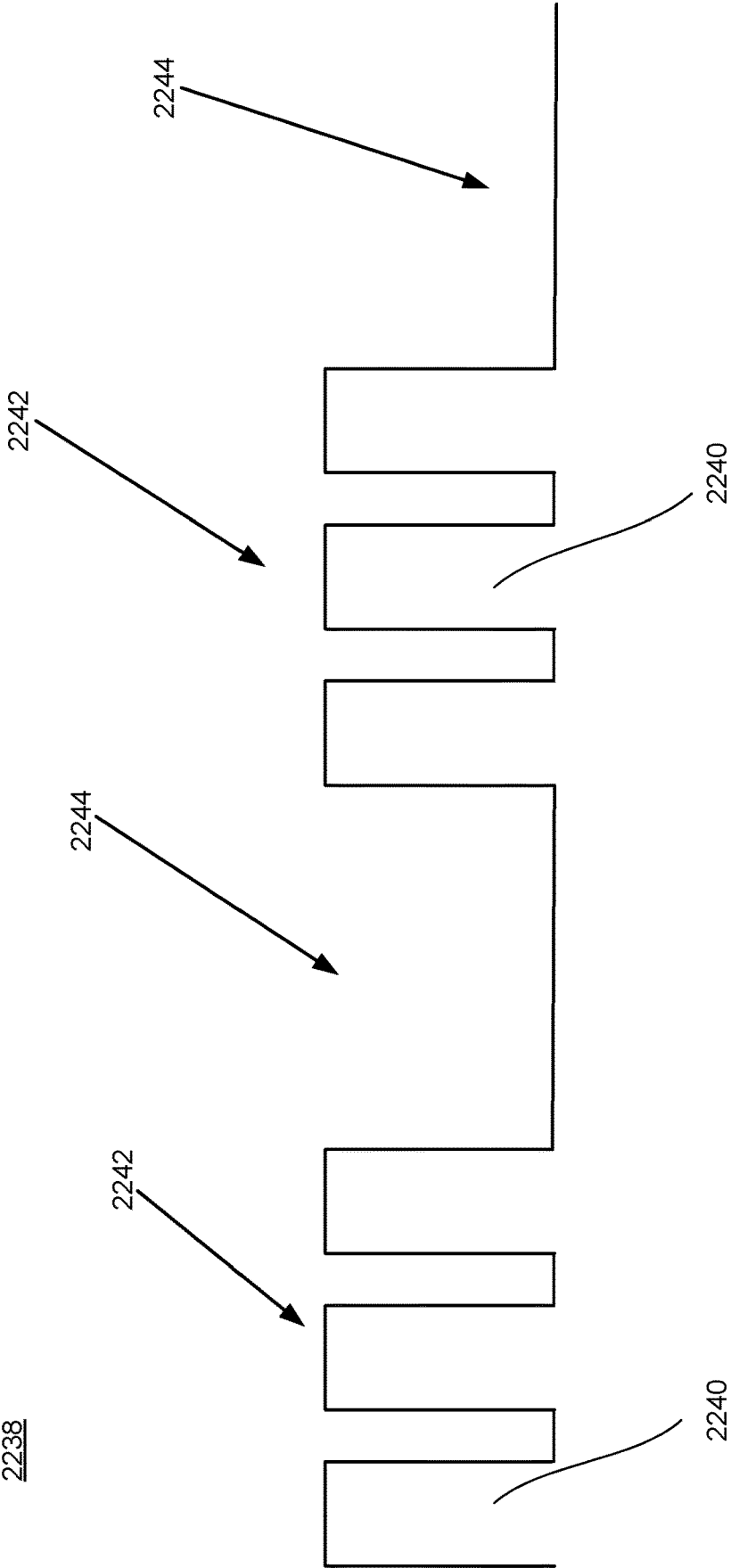

FIG. 23

2400

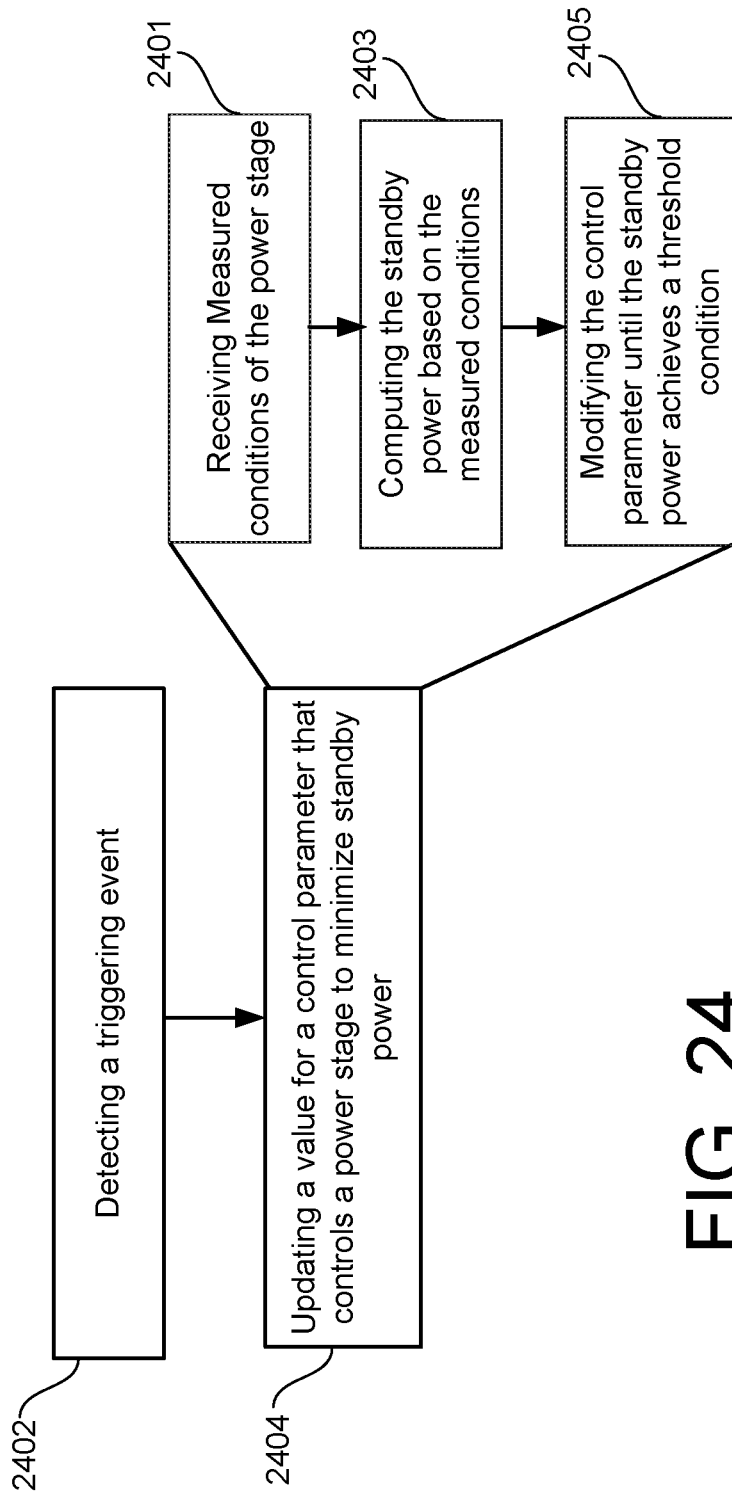

FIG. 24

**POWER SUPPLY SYSTEM FOR
OPTIMIZING STANDBY POWER USING
ARTIFICIAL INTELLIGENCE**

CROSS REFERENCE TO RELATED
APPLICATIONS

[0001] This application claims priority to and the benefit of U.S. Provisional Application No. 62/823,441, filed Mar. 25, 2019, and U.S. Provisional Application No. 62/854,527, filed May 30, 2019, both of which are incorporated by reference herein in their entirety.

[0002] This application is related to application Ser. No. _____ (attorney docket number ONS03469US), filed on even date herewith, entitled “POWER SUPPLY SYSTEM FOR OPTIMIZING A PERFORMANCE METRIC USING ARTIFICIAL INTELLIGENCE”, application Ser. No. _____ (attorney docket number ONS03470US), filed on even date herewith, entitled “POWER SUPPLY SYSTEM FOR CONTROLLING A ZVS PARAMETER TO OPTIMIZE EFFICIENCY USING ARTIFICIAL INTELLIGENCE”, application Ser. No. _____ (attorney docket number ONS03472US), filed on even date herewith, entitled “POWER SUPPLY SYSTEM FOR OPTIMIZING OVER-ALL EFFICIENCY USING ARTIFICIAL INTELLIGENCE”, each of these applications is incorporated by reference herein in its entirety.

BACKGROUND

[0003] Power supply systems may be designed to achieve one or more performance targets (e.g., high efficiency, high speed, low noise, low emissions, etc.). However, manufacturing variations on the components of the systems and/or effects (e.g., thermal effects, component wear) on the systems during their use may affect achieving those targets.

SUMMARY

[0004] According to an aspect, a power supply system includes a power stage, a power supply controller configured to control operations of the power stage, a metering circuit configured to sense measured conditions of the power stage, and a system performance controller configured to be coupled to the power supply controller and the metering circuit. The system performance controller is configured to set or adjust a control parameter for the power stage based on energy conversion efficiency of the power stage. The system performance controller includes an efficiency computation circuit configured to compute the energy conversion efficiency of the power stage based on the measured conditions, and a control manipulation module configured to modify the control parameter until the energy conversion efficiency achieves a threshold condition.

[0005] According to various aspects, the power supply system may include one or more of the following features (or any combination thereof). The system performance controller may select a combination of control parameters that result in the energy conversion efficiency achieving the threshold condition. The system performance controller may determine a first value of the control parameter that results in the energy conversion efficiency achieving the threshold condition for a first environment condition and determine a second value of the control parameter that results in the energy conversion efficiency achieving the threshold condition for a second environment condition. The first environ-

ment condition may be a first input voltage, and the second environment condition may be a second input voltage, where the second input voltage is different than the first input voltage. The control manipulation module may iteratively modify the control parameter by selecting different values for the control parameter based on an artificial intelligence (AI) algorithm. The control manipulation module may apply historical data to a neural network of the AI algorithm to predict a value for the control parameter that results in the energy conversion efficiency achieving the threshold condition. The control manipulation module may select a first value for the control parameter, send the first value to the power supply controller, compute the energy conversion efficiency of the power stage that operates according to the first value based on the measured conditions, modify the first value to obtain a second value in response to the energy conversion efficiency not achieving the threshold condition, send the second value to the power supply controller, and compute the energy conversion efficiency of the power stage that operates according to the second value based on the measured conditions. The system performance controller may update the control parameter in response to a triggering event. The triggering event may include detection of a change in one or more environment conditions of the power stage. The triggering event may include detection of the energy conversion efficiency not achieving the threshold condition. The triggering event may include activation of the power stage.

[0006] According to an aspect, a power supply system includes a power stage, a power supply controller storing a control parameter to control operations of the power stage, a metering circuit configured to sense measured conditions of the power stage, and a system performance controller connected to the power supply controller and the metering circuit. The system performance controller is configured to periodically monitor an energy conversion efficiency of the power stage during operation of the power stage and periodically update the control parameter. The system performance controller includes an efficiency computation circuit configured to compute the energy conversion efficiency of the power stage based on the measured conditions, and a control manipulation module configured to modify the control parameter until the energy conversion efficiency achieves a threshold condition. The system performance controller is configured to provide the updated control parameter to the power supply controller.

[0007] According to various aspects, the power supply system may include one or more of the above/below features (or any combination thereof). The measured conditions may include input voltage, input current, output voltage, and output current. The metering circuit may include one or more analog-to-digital converters configured to convert the measured conditions from an analog format to a digital format. The control parameter may include a zero-voltage switching (ZVS) control parameter, a switching frequency, a pulse width, a duty cycle, or a dead time. The power stage may be a first power stage, and the power supply may include a second power stage, where the control parameter includes a phase transition parameter relating to phase shedding or phase adding.

[0008] According to an aspect, a method for controlling a control parameter of a power stage using energy conversion efficiency includes detecting a triggering event, selecting a value for the control parameter based on the energy conver-

sion efficiency, including receiving measured conditions of the power stage, computing the energy conversion efficiency of the power stage based on the measured conditions, and modifying the control parameter until the energy conversion efficiency achieves a threshold condition. The method includes providing the selected value to a power supply controller to control the power stage with the selected value.

[0009] According to various aspects, the method may include one or more of the above/below features (or any combination thereof). The modifying may include applying historical data to a neural network of an artificial intelligence (AI) algorithm to predict a combination of control parameters that result in the energy conversion efficiency achieving the threshold condition. The control parameter may include at least one of a zero-voltage switching (ZVS) control parameter, switching frequency, pulse width, duty cycle, or dead time. The triggering event may include activation of the power stage, detection of a change in one or more environment conditions of the power stage, expiration of a timer, or detection of the energy conversion efficiency of the power stage not achieving the threshold condition.

[0010] According to an aspect, a system performance controller for controlling a power stage of a power supply system includes a computation circuit configured to monitor a performance metric of a power stage by receiving measured conditions of the power stage and computing a performance metric based on the measure conditions, and a control manipulation module configured to execute, in response to a triggering event, an artificial intelligence (AI) algorithm to identify a value for a control parameter of the power stage that results in the performance metric achieving a threshold condition. In some examples, the triggering event includes activation of the power stage, detection of a change in one or more environment conditions of the power stage, detection of the performance metric not achieving the threshold condition, or detection of an expiration of a timer. In some examples, the AI algorithm is a targeted search algorithm. In some examples, the AI algorithm is an applied learning algorithm.

[0011] According to an aspect, a power supply system includes a power stage including a power switch and an inductor, a power supply controller connected to the power stage, a metering circuit configured to sense measured conditions of the power stage, and a system performance controller configured to be coupled to the power supply controller and the metering circuit. The system performance controller is configured to compute an energy conversion efficiency based on the measured conditions and select a value for a zero voltage switching (ZVS) control parameter that results in the energy conversion efficiency achieving a threshold condition. The ZVS control parameter indicates a magnitude of a reverse current through the inductor to discharge a parasitic capacitance of the power switch.

[0012] According to various aspects, the power supply system may include one or more of the above/below features (or any combination thereof). The ZVS control parameter may be a current sense voltage threshold indicative of the magnitude of the reverse current. The ZVS control parameter may include a time value to delay activation of the power switch such that the magnitude of the reverse current causes the parasitic capacitance of the power switch to discharge. The ZVS control parameter may be a first ZVS control parameter, and the system performance configured to

select a combination of values of the first ZVS control parameter and a second ZVS control parameter that results in the energy conversion efficiency achieving the threshold condition. The second ZVS control parameter may include a time delay. The power switch may be a pulse width modulation (PWM) field-effect transistor (FET). The system performance controller may include an efficiency computation circuit configured to compute the energy conversion efficiency of the power stage based on the measured conditions, and a control manipulation module configured to execute an artificial intelligence (AI) algorithm to iteratively modify the ZVS control parameter until the energy conversion efficiency achieves the threshold condition. The metering circuit may include one or more voltage sensors configured to sense input and output voltages of the power stage, and one or more current sensors configured to sense input and output currents of the power stage. The metering circuit may include one or more analog-to-digital converters (ADC) configured to convert the measured conditions to a digital format. The system performance controller may update the ZVS control parameter in response to a triggering event during an operation of the power stage, where the triggering event may include at least one of detection of a change in one or more environment conditions of the power stage or detection of the energy conversion efficiency not achieving the threshold condition. The system performance controller may update the ZVS control parameter in response to an activation of the power stage.

[0013] According to an aspect, a power supply system includes a power stage including a first power switch, a second power switch, and an inductor. The power supply system includes a power supply controller storing a zero-voltage switching (ZVS) control parameter, where the ZVS control parameter indicates a magnitude of a reverse current through the inductor to discharge a parasitic capacitance of the second power switch. The power supply system includes a metering circuit configured to sense measured conditions of the power stage, and a system performance controller configured to update the ZVS control parameter in response to a triggering event. The system performance controller includes an efficiency computation circuit configured to compute an energy conversion efficiency of the power stage based on the measured conditions, and a control manipulation module configured to modify the ZVS control parameter until the energy conversion efficiency achieves a threshold condition.

[0014] According to various aspects, the power supply system may include one or more of the above/below features (or any combination thereof). The triggering event may include detection of a change in environment conditions of the power stage, where the environment conditions includes an input voltage of the power stage. The triggering event may include detection of the energy conversion efficiency not achieving the threshold condition. The metering circuit may include a multiplexer configured to receive a plurality of analog signals representing at least a portion of the measured conditions and generate a multiplexed analog signal, and an analog-to-digital converters (ADC) configured to convert the multiplexed analog signal to a digital signal. The ZVS control parameter may include a time value to delay activation of the second power switch causing the reverse current to have the magnitude to discharge the parasitic capacitance of the second power switch. The ZVS control parameter may cause the first power switch to

activate longer than the second power switch to discharge the parasitic capacitance of the second switch during switching operations of the first power switch and the second power switch.

[0015] According to an aspect, a method of controlling a zero-voltage switching (ZVS) control parameter of a power stage using energy conversion efficiency includes detecting a triggering event of the power stage, where the power stage includes a power switch and an inductor, and updating a value for the ZVS control parameter based on the energy conversion efficiency, where the ZVS control parameter indicates a magnitude of a reverse current through the inductor to discharge a parasitic capacitance of the power switch. The updating step includes receiving measured conditions of the power stage, computing the energy conversion efficiency of the power stage based on the measured conditions, and modifying the ZVS control parameter until the energy conversion efficiency achieves a threshold condition.

[0016] According to various aspects, the method may include one or more of the above/below features (or any combination thereof). The triggering event may include activation of the power stage, detection of a change in one or more environment conditions of the power stage, or detection of the energy conversion efficiency of the power stage not achieving the threshold condition. The ZVS control parameter may be a first ZVS control parameter, and the updating further includes selecting a combination of values of the first ZVS control parameter and a second ZVS control parameter that results in the energy conversion efficiency achieving the threshold condition, where the second ZVS control parameter includes time delay.

[0017] According to an aspect, a power supply system includes a plurality of power stages configured to receive an input voltage and generate an output voltage, and a system host device connected to the plurality of power stages. The system host device includes a system performance controller configured to set or update one or more control parameters for controlling the plurality of power stages using overall energy conversion efficiency. The system host device includes an efficiency computation circuit configured to compute the overall energy conversion efficiency based on measured conditions, and a control manipulation module configured to modify the one or more control parameters until the overall energy conversion efficiency achieves a threshold condition.

[0018] According to various aspects, the power supply system may include one or more of the above/below features (or any combination thereof). The one or more control parameters may include phase transition parameters defining one or more efficiency transition points that indicate a timing of when to deactivate or activate one or more of the plurality of stages. The one or more control parameters may include an intermediate bus voltage indicating a voltage on a power bus between two adjacent power stages. The one or more control parameters may include at least one of input conditions or output conditions. The plurality of power stages may be connected in series. The plurality of power states may be connected in parallel. The efficiency computation circuit may compute the overall energy conversion efficiency based on the input voltage, an input current, the output voltage, and an output current. The system performance controller may update the one or more control parameters in response to a triggering event. The triggering event may include activation of the plurality of power stages, detection of a change

in the measured conditions of the plurality of power stages, or detection of the overall energy conversion efficiency not achieving the threshold condition. The plurality of power stages may include a first power stage and a second power stage. The system host device may be connected to the first power stage via a first power communication bus, and the system host device may be connected to the second power stage via a second power communication bus. The control manipulation module may execute an artificial intelligence (AI) algorithm defining a neural network, where the control manipulation module may apply training data to the neural network to predict one or more values for the one or more control parameters that result in the overall energy conversion efficiency achieving the threshold condition.

[0019] According to an aspect, a power supply system includes a plurality of power stages configured to receive an input voltage and generate an output voltage, where the plurality of power stages includes a first power stage and a second power stage. The power supply system may include a system host device connected to the plurality of power stages, where the system host device stores a control parameter for controlling the plurality of power stages. The system host device may include a system performance controller configured to receive measured conditions from the plurality of power stages, and, in response to a triggering event, update the control parameter based on the measured conditions. The system performance controller includes an efficiency computation circuit configured to compute the overall energy conversion efficiency based on the measured conditions, and a control manipulation module configured to modify the control parameter until the overall energy conversion efficiency achieves a threshold condition.

[0020] According to various aspects, the power supply system may include one or more of the above/below features (or any combination thereof). The control parameter may include a phase transition point to deactivate the first power stage. The control parameter may include a phase transition point to activate the first power state. The control parameter may include an intermediate bus voltage, where the intermediate bus voltage is a voltage between the first power stage and the second power stage. The control parameter may include an input voltage or output voltage of the first power stage. The triggering event may include includes activation of the plurality of power stages, detection of a change in the measured conditions, or detection of the overall energy conversion efficiency not achieving the threshold condition.

[0021] According to an aspect, a method of controlling a plurality of power stages using overall energy conversion efficiency includes detecting a triggering event of the plurality of power stages, where the plurality of power stages includes a first power stage and a second power stage connected in series or in parallel with the first power stage, updating a value for a control parameter that controls the plurality of power stages based on the overall energy conversion efficiency, where the control parameter includes a phase transition parameter, an intermediate bus voltage, or an input or output condition of an individual power stage, and the updating includes receiving measured conditions of the plurality of power stages, computing the overall energy conversion efficiency based on the measured conditions, and modifying the control parameter until the overall energy conversion efficiency achieves a threshold condition. In some examples, the triggering event may include activation

of the plurality of power stages, detection of a change in the measured conditions, or detection of the overall energy conversion efficiency not achieving the threshold condition. The overall energy conversion efficiency may be computed based on input voltage, input current, output voltage, and output current.

[0022] According to an aspect, a power supply system includes a power stage, a power supply controller configured to control operations of the power stage, a metering circuit configured to sense measured conditions of the power stage, and a system performance controller configured to be coupled to the power supply controller and the metering circuit. The system performance controller is configured to set or adjust a control parameter for the power stage based on standby power of the power stage. The system performance controller includes a standby power computation circuit configured to compute the standby power of the power stage based on the measured conditions, and a control manipulation module configured to modify the control parameter until the standby power achieves a threshold condition.

[0023] According to various aspects, the power supply system may include one or more of the above/below features (or any combination thereof). The standby power computation circuit may compute the standby power based on an input voltage and an input current of the power stage. The control parameter may include a skip cycle parameter. The system performance controller may update the control parameter in response to a triggering event during an operation of the power stage. The control parameter may be a first control parameter, and the system performance controller may select a combination of values of the first control parameter and a second control parameter that result in the standby power achieving the threshold condition. The control manipulation module may iteratively modify the control parameter by selecting different values for the control parameter based on an artificial intelligence (AI) algorithm. The control manipulation module may apply training data to a neural network of an artificial intelligence (AI) algorithm to predict a value for the control parameter that results in the standby power achieving the threshold condition. The control manipulation module may select a first value for the control parameter, send the first value to the power supply controller, compute the standby power of the power stage with the first value based on the measured conditions, modify the first value to obtain a second value in response to the standby power not achieving the threshold condition, send the second value to the power supply controller, and compute the standby power with the second value based on the measured conditions. The metering circuit may include a voltage sensor configured to sense an input voltage and a current sensor configured to sense an input current. The metering circuit may include an analog-to-digital converter (ADC) configured to convert the monitored conditions to a digital format.

[0024] According to an aspect, a power supply system includes a power stage, a power supply controller storing a control parameter for controlling operations of the power stage, and a metering circuit configured to sense measured conditions of the power stage, where the measured conditions includes an input voltage of the power stage and an input current of the power stage. The power supply system may include a system performance controller configured to be coupled to the power supply controller and the metering

circuit, where the system performance controller is configured to update the control parameter to minimize standby power of the power stage. The system performance controller includes a standby power computation circuit configured to compute the standby power of the power stage based on the input voltage and the input current, and a control manipulation module configured to modify the control parameter until the standby power achieves a threshold condition.

[0025] According to various aspects, the power supply system may include one or more of the above/below features (or any combination thereof). The control parameter may include a skip cycle parameter. The system performance controller may update the control parameter in response to a triggering event. The control parameter may be a first control parameter, and the system performance controller may select a combination of values of the first control parameter and a second control parameter that result in the standby power achieving the threshold condition. The control manipulation module may iteratively modify the control parameter by selecting different values for the control parameter based on an artificial intelligence (AI) algorithm. The control manipulation module may apply training data to a neural network of an artificial intelligence (AI) algorithm to predict a value for the control parameter that results in the standby power achieving the threshold condition. The metering circuit may include a voltage sensor configured to sense an input voltage and a current sensor configured to sense an input current, and an analog-to-digital converter (ADC) configured to convert the input voltage and the input current to a digital format.

[0026] According to an aspect, a method of controlling a control parameter of a power stage to minimize standby power includes detecting a triggering event of the power stage and updating a value for a control parameter that controls the power stage to minimize standby power of the power stage, where the control parameter includes a skip cycle parameter. The updating may include receiving measured conditions of the power stage, computing the standby power based on the measured conditions, and modifying the control parameter until the standby power achieves a threshold condition. In some examples, the standby power is computed based on input voltage and input current. In some examples, the method includes measuring input voltage and input current of the power stage, and converting the input voltage and the input current to a digital format.

BRIEF DESCRIPTION OF THE DRAWINGS

[0027] FIG. 1A illustrates a power supply system having a system performance controller according to an aspect.

[0028] FIG. 1B illustrates the system performance controller of FIG. 1B according to an aspect.

[0029] FIG. 2 illustrates a flowchart depicting example operations of a system performance controller according to an aspect.

[0030] FIG. 3 illustrates a flowchart depicting example operations of a power supply system according to an aspect.

[0031] FIG. 4 illustrates a power supply system having a plurality of system performance controllers and a plurality of power stages connected in series according to an aspect.

[0032] FIG. 5 illustrates a power supply system having a plurality of system performance controllers and a plurality of power stages connected in parallel according to an aspect.

[0033] FIG. 6 illustrates a power supply system having a system performance controller and a plurality of power stages according to an aspect.

[0034] FIG. 7 illustrates a flowchart depicting example operations of a system performance controller using a targeted search algorithm according to an aspect.

[0035] FIG. 8 illustrates a flowchart depicting example operations of a system performance controller using an applied learning algorithm according to an aspect.

[0036] FIG. 9A illustrates a flowchart depicting example operations of a system performance controller using a targeted search algorithm according to another aspect.

[0037] FIG. 9B illustrates a flowchart depicting example operations of a system performance controller using an applied learning algorithm according to another aspect.

[0038] FIG. 10A illustrates a power supply system having a system performance controller for zero-voltage switching control according to an aspect.

[0039] FIG. 10B illustrates a power stage of a power supply system according to an aspect.

[0040] FIG. 10C illustrates switching losses of a power stage according to an aspect.

[0041] FIG. 10D illustrates a current sense voltage threshold as a zero-voltage switching control parameter according to an aspect.

[0042] FIG. 10E illustrates an efficiency curve for values of the current sense voltage threshold according to an aspect.

[0043] FIG. 11 illustrates a power supply system having a system performance controller for zero-voltage switching control according to an aspect.

[0044] FIG. 12 illustrates a power supply controller of a power supply system according to an aspect.

[0045] FIG. 13 illustrates a flowchart depicting example operations of a system performance controller for zero-voltage switching control according to an aspect.

[0046] FIG. 14 illustrates a flowchart depicting example operations of a system performance controller for zero-voltage switching control using a targeted search algorithm according to an aspect.

[0047] FIG. 15 illustrates a flowchart depicting example operations of a system performance controller for zero-voltage switching control using an applied learning algorithm according to an aspect.

[0048] FIG. 16 illustrates a flowchart depicting example operations of a system performance controller for zero-voltage switching control using a targeted search algorithm according to another aspect.

[0049] FIG. 17 illustrates a flowchart depicting example operations of a system performance controller for zero-voltage switching control using an applied learning algorithm according to another aspect.

[0050] FIGS. 18A and 18B illustrate a power supply system having a system performance controller for controlling a plurality of serial power stages using overall efficiency according to an aspect.

[0051] FIG. 19 illustrates phase transition points along an overall efficiency power curve as control parameters for a power supply system according to an aspect.

[0052] FIGS. 20A and 20B illustrate a power supply system having a system performance controller for controlling a plurality of parallel power stages using overall efficiency according to an aspect.

[0053] FIG. 21 illustrates a flowchart depicting example operations of a system performance controller for controlling a plurality of power stages using overall efficiency according to an aspect.

[0054] FIG. 22 illustrates a power supply system having a system performance controller for setting or adjusting control parameters based on standby power according to an aspect.

[0055] FIG. 23 illustrates a control signal during a skip-cycle mode to control one or more power stages according to an aspect.

[0056] FIG. 24 illustrates a flowchart depicting example operations of a system performance controller for controlling a power stage based on standby power according to an aspect.

DETAILED DESCRIPTION

[0057] This description relates to a power supply system with or using a system performance controller that computes the energy conversion efficiency (e.g., $\eta = (V_{out} * I_{out}) / (V_{in} * I_m)$) of one or more power stages, and sets or adjusts one or more control parameters for the power stage by adjusting the value(s) of the control parameter(s) until the energy conversion efficiency achieves a threshold condition (e.g., is maximized and/or achieves a targeted threshold). The system performance controller may execute an artificial intelligence (AI) algorithm to step through (or loop through) values for one or more control parameters until the efficiency is maximized and/or is equal to or greater than a threshold level. The system performance controller may set or update the control parameter(s) in view of the energy conversion efficiency during production or during the system's lifetime, which may cause the power stage(s) to continue to meet the targeted or optimal energy conversion efficiency despite a change in the environment conditions, the aging of circuit components of the power stage(s), the manufacturing variants of the circuit components of the power stage, and/or the thermal effects on the power stage(s).

[0058] For example, the power stage may incur switching losses in response to a drain-source voltage of a power switch being non-zero when the power switch is activated, thereby decreasing the energy conversion efficiency. In some examples, the control parameters may include zero-voltage switching (ZVS) control parameters that enable the power switch (or multiple power switch) to switch at ZVS (or substantially ZVS). The energy conversion efficiency may be negatively affected by the environment (e.g., the external stimulus) of the power system, as well as the manufacturing variations of the components of the power system.

[0059] However, the system performance controller computes the energy conversion efficiency and then sets or adjusts one or more control parameters that would result in the energy conversion efficiency achieving a threshold condition. Furthermore, in some examples, the system performance controller monitors and computes the energy conversion efficiency during the power stage's lifetime and can programmatically re-evaluate and potentially select a new value for the ZVS control parameter that optimizes or maintains the energy conversion efficiency at the threshold level despite changes in the environment, the aging of components, and/or the thermal effects on the power stage.

[0060] In some examples, the power supply system includes a plurality of power stages (e.g., connected in series or in parallel), and the system performance controller is

configured to control the power stages in a manner that maximizes or causes an overall energy conversion efficiency to be greater than a threshold level during production or during the power stages' lifetime. The overall energy conversion efficiency may be the end-to-end energy conversion efficiency. In some examples, the system performance controller may set or adjust phase shedding/adding parameters that control when the power stages may be deactivated (or activated) to maximize the overall energy conversion efficiency. In some examples, the system performance controller may set or adjust one or more intermediate bus voltages to cause the overall energy conversion efficiency to be maximized or greater than a threshold level.

[0061] In some examples, the system performance controller directly computes standby power (e.g., $(V_{IN} * I_{IN})$) of one or more power stages and sets or adjusts one or more control parameters for the power stage by adjusting the value(s) of the control parameter(s) until the standby power is minimized or less than a threshold level. The standby power may be the electrical energy that is used by a deactivated device (e.g., the device is coupled to the power stage, but switched off). For example, the system performance controller directly computes the standby power (e.g., $(V_{IN} * I_{IN})$) of the power stage based on measured conditions and selects values for the control parameters such that the standby power is minimized and/or is less than a standby power threshold level. In some examples, the skip cycle parameters may affect the standby power. For example, when the deactivated device is coupled to the power stage, a power supply controller may control the power stage in a skip-cycle mode. In the skip-cycle mode, the power supply controller generates a set of pulses to switch the power switches during a burst period, followed by a skip cycle period, and then generates another set of pulses during the burst period, which is then followed by the skip cycle period. The skip cycle parameters may include the frequency of the pulses during the burst period, the duty cycle during the burst period, the time between burst periods, and/or the length of the skip cycle period.

[0062] In some examples, the system performance controller monitors and computes other performance metrics such as noise (e.g., total harmonic distortion), emissions, ripple, and/or transient response, and sets or adjusts one or more control parameters for the power stage(s) by adjusting the value(s) of the control parameter(s) until the monitored performance metric(s) is maximized (or minimized) and/or achieves a targeted threshold.

[0063] FIG. 1 illustrates a power supply system **100** having one or more power stages **102**, a power supply controller **104**, a metering circuit **106**, and a system performance controller **108** configured to compute a performance metric **101** (or a set of performance metrics **101**) based on measured conditions **103** and set or adjust one or more control parameters **105** such that the performance metric **101** (or the set of performance metrics **101**) achieves threshold condition(s) (e.g., below/above targeted level(s), maximized or minimized, or falls within acceptable ranges). In some examples, the system performance controller **108** is configured to set or adjust one or more control parameters such that the performance metric **101** is maximized (or minimized). The control parameters **105** determined by the system performance controller **108** may be stored at the power supply controller

104. FIG. 1B illustrates a schematic diagram of an example of the system performance controller **108** according to an aspect.

[0064] The performance metric(s) **101** may be negatively affected by the environment (e.g., the external stimulus) of the power stage **102**, as well as the manufacturing variations of the components of the power stage **102**. However, the system performance controller **108** may set or update the control parameter(s) **105** in view of the performance metric (s) **101** during production or during the system's lifetime, which may cause the power stage **102** to continue to meet the performance metric(s) **101** despite a change in the environment conditions, the aging of circuit components **112** of the power stage **102**, the manufacturing variants of the circuit components **112** of the power stage **102**, and/or the thermal effects on the power stage **102**.

[0065] The control parameters **105** may be any type of control parameter for the power stage **102** that may affect one or more of the performance metrics **101**. In some examples, the control parameters **105** may include zero-voltage switching (ZVS) parameter(s) **142**, dead time **144**, pulse width **146**, duty cycle **148**, switching frequency **150**, skip cycle parameter(s) **152**, phase transition parameter(s) **158** (e.g., phase shedding/phase adding), intermediate bus voltage parameter(s) **160** and/or input/output (I/O) conditions **161**. In some examples, the control parameters **105** may include zero-current switching (ZCS). In some examples, the control parameters **105** may include synchronous/asynchronous rectification, line voltage doubling, energy recycling, snubbing, and/or safe operation area (SOA). In some examples, the control parameters **105** may include modes and transitions such as continuous, discontinuous, critical, fixed frequency, variable frequency, on-time, off-time, resonant transitions, switching frequency center/modulation, current limit, and/or power stage-drive (e.g., strength, waveform).

[0066] In some examples, the performance metric **101** is energy conversion efficiency **123**. The energy conversion efficiency **123** is a ratio of output power to input power. In some examples, the energy conversion efficiency **123** is an individual efficiency **123A**. The individual efficiency **123A** refers to the energy conversion efficiency of an individual power stage **102**. In some examples (such as in the case of multiple power stages), the energy conversion efficiency **123** may refer to an overall efficiency **123B**. The overall efficiency **123B** refers to the end-to-end energy conversion efficiency of the power stages **102**. In some examples, instead of using indirect parameters as a function of energy conversion efficiency, the system performance controller **108** directly computes the energy conversion efficiency **123** (e.g., $\eta = (V_{OUT} * I_{OUT}) / (V_{IN} * I_{IN})$) of the power stage **102** based on the measured conditions **103** (e.g., input voltage, input current, output voltage, output current) and selects values for the control parameters **105** such that the energy conversion efficiency **123** is maximized and/or is equal to or exceeds an efficiency threshold level. For example, the system performance controller **108** may adjust one or more control parameters **105** until the energy conversion efficiency **123** is maximized and/or is equal to or exceeds the efficiency threshold level.

[0067] In some examples, the system performance controller **108** may adjust a ZVS control parameter **142** (or multiple ZVS control parameters **142**) until the energy conversion efficiency **123** is maximized and/or equal to or

exceeds the efficiency threshold level. For example, if a power switch **141** activates when its drain-source voltage is non-zero, switching losses may occur. The ZVS control parameter **142** may be a control parameter that results in the power switch activating at zero voltage (or substantially zero voltage) to reduce or eliminate the switching losses, thereby improving the energy conversion efficiency **123**. In some examples, the ZVS control parameter **142** indicates a magnitude of a reverse current through an inductor to discharge a parasitic capacitance of a power switch. In some examples, the ZVS control parameter **142** is a current sense voltage threshold indicative of the magnitude of the reverse current. In some examples, the ZVS control parameter **142** includes a time value to delay activation of the power switch such that the magnitude of the reverse current causes the parasitic capacitance of the power switch to discharge. In some examples, the ZVS control parameter **142** include the dead time **144**.

[0068] Other control parameters **105** may affect the energy conversion efficiency **123** of the power stage **102**. For example, the system performance controller **108** may set or adjust a value for the pulse width **146** by modifying the pulse width **146** until the energy conversion efficiency **123** achieves a threshold condition. In some examples, the threshold condition is the energy conversion efficiency **123** being equal to or greater than a threshold level. In some examples, the threshold condition is the energy conversion efficiency **123** being maximized. In some examples, the system performance controller **108** may set or adjust a value for the duty cycle **148** by modifying the duty cycle **148** until the energy conversion efficiency **123** achieves the threshold condition. In some examples, the system performance controller **108** may set or adjust a value for the switching frequency **150** by modifying the switching frequency **150** until the energy conversion efficiency **123** achieves the threshold condition.

[0069] In some examples, the system performance controller **108** may set or adjust a value for the dead time **144** by modifying the dead time **144** until the energy conversion efficiency **123** achieves the threshold condition. The dead time **144** may relate to a period of time of when a first power switch and a second power switch are deactivated. When the dead time is too long, the power stage **102** may incur losses due to conduction and reverse recovery of the body diodes of the first and second power switches, thereby decreasing the energy conversion efficiency **123** of the power stage **102**. When the dead time **144** is too short, the power stage **102** may occur losses due to the simultaneous conduction of the first and second power switches, resulting in relatively large current spikes, thereby decreasing the energy conversion efficiency **123** of the power stage **102**.

[0070] In some examples, the performance metric **101** is standby power **125**. The standby power **125** may be the electrical energy that is used by a deactivated device (e.g., the device is coupled to the power stage **102**, but switched off). For example, the system performance controller **108** may directly compute the standby power **125** (e.g., $(V_{IN} * I_{IN})$) of the power stage **102** based on the measured conditions **103** (e.g., the input voltage and input current), and selects values for the control parameters **105** such that the standby power **125** achieves a threshold condition (e.g., is minimized and/or is less than a standby power threshold level). For example, the system performance controller **108** may adjust one or more control parameters **105** until the

standby power **125** is minimized and/or less than the standby power threshold level. In some examples, the skip cycle parameters **152** may affect the standby power **125**. For example, when the deactivated device is coupled to the power stage **102**, the power supply controller **104** may control the power stage **102** in a skip-cycle mode (e.g., skip mode, skip-cycle modulation, etc.). In the skip-cycle mode, the power supply controller **104** generates a set of pulses to switch the power switches **141** during a burst period, followed by a skip cycle period, and then generates another set of pulses during the burst period, which is then followed by the skip cycle period. The skip cycle parameters **152** may include the frequency of the pulses during the burst period, the duty cycle during the burst period, the frequency between burst periods, and/or the length of the skip cycle period.

[0071] In some examples, the performance metric **101** is transient response. For example, the system performance controller **108** directly computes a transient response metric of the power stage **102** based on the measured conditions **103** and selects values for the control parameters **105** such that the transient response metric achieves a threshold condition (e.g., is minimized and/or is less than a transient response threshold level). For example, the system performance controller **108** may adjust one or more control parameters **105** until the transient response metric is minimized and/or is less than the transient response threshold level.

[0072] In some examples, the performance metric **101** is total harmonic distortion (THD). For example, the system performance controller **108** may directly compute a THD metric (e.g., indicating a level of THD within the power stage **102**) based on the measured conditions **103**, and selects values for the control parameters **105** such that the THD metric achieves a threshold condition (e.g., is minimized and/or is less than a THD threshold level). For example, the system performance controller **108** may adjust one or more control parameters **105** until the THD metric is minimized and/or less than the THD threshold level.

[0073] In some examples, the performance metric **101** is emissions (e.g., electromagnetic radiation). For example, the system performance controller **108** may directly compute an emission metric (e.g., indicating a level of emissions within the power stage **102**) based on the measured conditions **103**, and selects values for the control parameters **105** such that the emission metric achieves a threshold condition (e.g., is minimized and/or is less than an emission threshold level). For example, the system performance controller **108** may adjust one or more control parameters **105** until the emission metric is minimized and/or less than the emission threshold level.

[0074] In some examples, the performance metric **101** is ripple. For example, the system performance controller **108** may directly compute a ripple metric (e.g., indicating a level of ripple within the power stage **102**) based on the measured conditions **103**, and selects values for the control parameters **105** such that the ripple metric achieves a threshold condition (e.g., is minimized and/or is less than a ripple threshold level). For example, the system performance controller **108** may adjust one or more control parameters **105** until the ripple metric is minimized and/or less than the ripple threshold level. However, the performance metric **101** may include other FOMs such as output voltage, power factor, etc.

[0075] The system performance controller 108 is connected to the power supply controller 104. In some examples, the system performance controller 108 is configured to provide the control parameters 105 to the power supply controller 104 such that the power supply controller 104 can control the power stage 102 according to the set or updated values determined by the system performance controller 108. In some examples, the system performance controller 108 is configured to receive environment and/or control conditions from the power supply controller 104. The environment and/or control conditions may include input voltage, input current, current sense, switching frequency, duty cycle, temperature, operation mode parameters, etc.

[0076] In some examples, the system performance controller 108 is wire-connected to the power supply controller 104. In some examples, the system performance controller 108 is wirelessly connected (e.g., a network-based connection such a private network or Internet) to the power supply controller 104. In some examples, the power supply controller 104 and the power stage 102 are include in an integrated product (e.g., a semiconductor package). In some examples, the system performance controller 108 is external to the integrated product. In some examples, the system performance controller 108 is associated with a display device providing an external input/output interface to view the results, set the environment conditions, and/or modify the control. In some examples, the integrated product includes the system performance controller 108 and the metering circuit 106. In some examples, the system performance controller 108 is located on a server remote from the power supply controller 104 and the power stage 102. In some examples, the system performance controller 108 is removably connected to the power supply controller 104. For example, the system performance controller 108 may be connected to the power supply controller 104 during the testing and/or production of the power stage 102 to determine the control parameters 105 (which are then stored at the power supply controller 104), but the system performance controller 108 is not included in the integrated product.

[0077] The system performance controller 108 is connected to the metering circuit 106. In some examples, the system performance controller 108 is wire-connected to the metering circuit 106. In some examples, the system performance controller 108 is wirelessly connected to the metering circuit 106. The system performance controller 108 may receive the measured conditions 103 about the power stage 102 to compute one or more of the performance metrics 101.

[0078] The power supply controller 104 is connected to the power stage 102. The power supply controller 104 may be any type of controller that is configured to control the operations of the power stage 102. Generally, the type of power supply controller 104 may be dependent upon the type of power stage 102. In some examples, the power supply controller 104 is a PWM controller. The power supply controller 104 is configured to generate control signals according to the control parameters 105 to control the power stage 102, and the control signals are provided to the power stage 102. The power supply controller 104 may include analog drivers 110 configured to generate the control signals for one or more of the circuit components 112 of the power stage 102. In some examples, the power supply controller 104 receives environment conditions (e.g., input

voltage, input current, current sense, switching frequency, duty cycle, operation mode parameters, temperature, etc.) from the power stage 102.

[0079] In some examples, the power supply controller 104 may include a combination of digital and analog components. In some examples, the power supply controller 104 may include logic circuits, comparators, memory devices, etc. The control parameters 105 are stored at a program memory of the power supply controller 104, which can be determined by the system performance controller 108 such that one or more performance metrics 101 are optimized. In some examples, the control parameters 105 stored at the program memory of the power supply controller 104 are updated (e.g., automatically updated) by the system performance controller 108 to account for changing environment conditions, aging of components, and/or thermal effects on the system.

[0080] Although one power stage 102 is illustrated in FIG. 1A, the power supply systems discussed herein may include multiple power stages 102 as further discussed later in the disclosure. For example, the power supply system 100 may include a single power stage 102 or combinations of parallel and/or series power stages 102. The power stage 102 may include a power converting circuit that converts electrical power such as converting between alternating current (AC) and direct current (DC), DC to DC, DC to AC or changing the voltage or frequency for any combination thereof.

[0081] Generally, the power stage 102 may encompass one of a wide variety of topologies such as a buck converter, boost converter, inverting buck-boost converter, fly-back converter, active clamp forward converter, single switch forward converter, two switch forward converter, push-pull converter, half-bridge converter, full-bridge converter, phase-shifted full-bridge converter, etc. In some examples, the power stage 102 includes a switching resonant converter.

[0082] The power stage 102 includes the circuit components 112. The circuit components 112 may include diodes, switches (e.g., transistors, field-effect transistors (FETs), metal-oxide-semiconductor field effector transistors (MOS-FETs)), capacitors, inductors, and/or transformers, etc. In some examples, the circuit components 112 include an inductor 143. In some examples, the inductor 143 is a boost inductor. In some examples, the circuit components 112 include one or more power switches 141. In some examples, the power switches 141 include FETs. In some examples, the power switches 141 include a first power switch and a second power switch. In some examples, the first power switch is a pulse width modulation (PWM) switch (e.g., FET). In some examples, the first power switch is a high-side PWM FET. In some examples, the second power switch is a PWM switch (e.g., FET). In some examples, the second power switch is a low-side PWM FET.

[0083] The metering circuit 106 is connected to the power stage 102. In some examples, the power stage 102 includes the metering circuit 106. The metering circuit 106 is configured to sense the measured conditions 103 of the power stage 102. For example, the metering circuit 106 may monitor and obtain the measured conditions 103 of the power stage 102. In some examples, the metering circuit 106 is configured to obtain information about the measured conditions 103 from the power stage 102 in an analog format and convert the information about the measured conditions 103 to a digital format.

[0084] In some examples, the measured conditions 103 include input voltage, input current, output voltage, and output current. In some examples, the measured conditions 103 include temperature of the power stage 102. In some examples, the measured conditions 103 include measured noise of the power stage 102 such as detected total harmonic distortion (THD) of the power stage 102. In some examples, the measured conditions 103 include detected emissions of the power stage 102 (e.g., electromagnetic interference (EMI), electromagnetic compatibility (EMC)). In some examples, the measured conditions 103 include intermediate conditions such as branch currents, node voltages (e.g., zero current, voltage conditions), slew rates, and waveforms of the power stage 102. In some example, the measured conditions 103 include parametric changes or a level of aging of one or more components of the power stage 102. In some examples, the measured conditions 103 include inferred conditions such as boost inductance which may vary over time due to aging. Inductance can be inferred by measuring differential voltage and differential current over a switching time period (e.g., $L=(V*dt)/dI$). Similarly, capacitance may be inferred by measuring differential voltage and different current over a switching time period (e.g., $C=(I*dt)/dV$, etc.).

[0085] In some examples, the metering circuit 106 includes one or more sensors 114 coupled to the power stage 102 and configured to measure and obtain one or more of the above-described measured conditions 103. In some examples, the sensors 114 include one or more current sensors such as a first current sensor that obtains the input current of the power stage 102, and a second current sensor that obtains the output current of the power stage 102 (or any other current sensors that obtains one or more intermediate currents within the power stage 102). In some examples, the sensors 114 include one or more voltage sensors such as a first voltage sensor that obtains the input voltage of the power stage 102 and a second voltage sensor that obtains the output voltage of the power stage 102 (or any other voltage sensors that obtains one or more intermediate voltages within the power stage 102). In some examples, the sensors 114 include a temperature sensor configured to obtain the temperature of the power stage 102 (or individual components of the power stage 102). In some examples, the sensors 114 include one or more noise detection sensors configured to obtain the level of noise of the power stage 102. In some examples, the sensors 114 include emission detection sensors configured to detect one or more types of emissions.

[0086] In some examples, the metering circuit 106 includes one or more analog-to-digital converters (ADCs) 116 configured to convert the sensed information from the sensors 114 to a digital format. In some examples, the metering circuit 106 includes one or more multiplexers 118. For example, a particular multiplexer 118 is configured to receive signals (e.g., each signal corresponds to a different measured condition 103) and then multiplex the signals into a single signal, which is then converted into a digital signal by the ADC 116. In some examples, the multiplexers 118 include a first multiplexer configured to receive the input voltage and the input current (from the respective sensors 114), and generate a single signal representing the input voltage and current, and a second multiplexer configured to receive the output voltage and the output current (from the respective sensors 114), and generate a single signal representing the output voltage and the output current. In some

examples, the ADCs 116 includes a first ADC configured to receive the signal from the first multiplexer and generate a digital signal, and a second ADC configured to receive the signal from the second multiplexer and generate a digital signal.

[0087] The system performance controller 108 may include one or more computation circuits 120 configured to compute a respective performance metric 101, and a control manipulation module 130 configured to modify one or more control parameters 105 until the performance metric(s) 101 achieve threshold condition(s) (e.g., maximized, minimized, or being above/below threshold level(s)). In some examples, the system performance controller 108 includes one computation circuit 120. In some examples, the system performance controller 108 includes more than one computation circuit 120.

[0088] In some examples, the system performance controller 108 is a computing device having one or more memory devices 162 and one or more digital processors 164. The memory device(s) 162 include executable instructions that cause the digital processor(s) 164 to execute the operations of the system performance controller 108. In some examples, the system performance controller 108 includes one or more integrated circuits 166. In some examples, the system performance controller 108 includes one or more field-programmable gate arrays (FPGAs) 168. In some examples, the system performance controller 108 includes one or more state machines 170. In some examples, a computation circuit 120 (or multiple computation circuits 120) and the control manipulation module 130 are included on the same device (which may be included as part of an integrated product that includes the power supply controller 104 and the power stage 102, or external to an integrated product that includes the power supply controller 104 and the power stage 102). In some examples, a computation circuit 120 (or multiple computation circuits 120) are included on a first computing device, and the control manipulation module 130 are included in a second computing device. In some examples, the first computing device may be included in an integrated product (along with the power supply controller 104 and the power stage 102), and the second computing device may be external to the integrated product.

[0089] The system performance controller 108 may include an efficiency computation circuit 122 configured to compute the energy conversion efficiency 123 of the power stage 102 based on the measured conditions 103. In some examples, the efficiency computation circuit 122 continuously (e.g., periodically) computes the energy conversion efficiency 123 of the power stage 102 based on the measured conditions 103. For example, the system performance controller 108 receives the measured conditions 103 (e.g., in a digital format) from the metering circuit 106. The measured conditions 103 may include the input voltage, the input current, the output voltage, and the output current (e.g., transient or level). The efficiency computation circuit 122 computes the energy conversion efficiency 123 of the power stage 102 based on the input voltage, the input current, the output voltage, and the output current (e.g., $\eta=(V_{out}*I_{out})/(V_{in}*I_{in})$). In some examples, as explained later in the disclosure with respect to a power supply system having multiple power stages, the energy conversion efficiency 123 may be the overall efficiency 123B.

[0090] The control manipulation module 130 is configured to repeatedly modify, a control parameter 105 (or a set of control parameters 105) until the energy conversion efficiency 123 achieves a threshold condition (e.g., is maximized or equal to or greater than the threshold level). For example, in a first iteration, the control manipulation module 130 is configured to select a first value for the control parameter 105, and the control manipulation module 130 is configured to provide the first value to the power supply controller 104 such that the power stage 102 operates at the first value. The metering circuit 106 senses the measured conditions 103 (e.g., the input voltage, input current, output voltage, output current) of the power stage 102. The efficiency computation circuit 122 computes the energy conversion efficiency 123 of the power stage 102 that operates according to the first value.

[0091] If the energy conversion efficiency 123 is less than the threshold level, the control manipulation module 130 selects a second value for the control parameter 105, and the control manipulation module 130 provides the second value to the power supply controller 104 such that the power stage 102 operates according to the second value. Then, the metering circuit 106 senses the measured conditions 103 (e.g., input current, input voltage, output current, output voltage) of the power stage 102. The efficiency computation circuit 122 computes the energy conversion efficiency 123 of the power stage 102 operating at the second value. If the energy conversion efficiency 123 does not achieve the threshold condition, the control manipulation module 130 selects another value, and the process repeats until the energy conversion efficiency 123 achieves the threshold condition.

[0092] The system performance controller 108 may include a standby power computation circuit 124 configured to compute the standby power 125 based on the measured conditions 103. In some examples, the efficiency computation circuit 122 continuously (e.g., periodically) computes the standby power 125 of the power stage 102 based on the measured conditions 103. For example, the system performance controller 108 receives the measured conditions 103 (e.g., in a digital format) from the metering circuit 106. The measured conditions 103 may include the input voltage and the input current. The standby power computation circuit 124 computes the standby power 125 based on the input voltage and the input current (e.g., $V_{in} * I_{in}$). Then, the control manipulation module 130 is configured to repeatedly modify, a control parameter 105 (or a set of control parameters 105) until the standby power 125 is minimized or less than the threshold level.

[0093] In some examples, the computation circuit 120 may include one or more other computation circuits 120 such as a transient response computation circuit configured to compute the transient response metric, a THD computation circuit configured to compute the THD metric, an emission computation circuit configured to compute the emission metric, and/or a ripple computation circuit configured to compute the ripple metric. These other computation circuits 120 may execute in conjunction with the control manipulation module 130 to adjust one or more control parameters 105 to minimize or maximize a respective performance metric 101 in the same manner described above.

[0094] In some examples, the control manipulation module 130 iteratively modify the control parameter(s) 105 by

selecting different values for the control parameter(s) 105 based on an artificial intelligence (AI) algorithm 132. For example, the control manipulation module 130 may execute the AI algorithm 132 (inputted with the historical data 140) to identify which value(s) of one or more control parameters 105 to select next. The historical data 140 may include data derived from the power supply system 100. For example, the historical data 140 may include information previously computed and/or derived by the system performance controller 108. In some examples, the historical data 140 may include the measured conditions 103, the control parameter(s) 105, and the computed performance metric(s) 101 for previous iterations performed by the system performance controller 108. In some examples, the historical data 140 may include data derived from other power supply systems (e.g., power supply system(s) that are similar to the power supply system 100).

[0095] The AI algorithm 132 may obtain a maximum weighted combination of the computed metrics (e.g., the efficiencies) for combinations of the environment conditions and the control parameters 105, and then selects the value(s) for the control parameter(s) 105 that correspond to the maximum weighted combination. In some examples, the AI algorithm 132 obtains the maximum weighted combination based on a predetermined minimization, targeting or maximizing each of the computed metrics.

[0096] In some examples, the AI algorithm 132 includes a targeted search algorithm 134. The targeted search algorithm 134 may be a search algorithm that selects a value for a control parameter 105 in a manner that obtains a targeted performance metric. In some examples, the AI algorithm 132 includes an applied learning algorithm 136 that defines a neural network 138 (inputted with the historical data 140) to predict value(s) for one or more control parameters 105. For example, according to the applied learning algorithm 136, the control manipulation module 130 is configured to apply the historical data 140 (e.g., also referred to as training data) to the neural network 138 to predict value(s) for one or more control parameters 105 that result in the performance metric 101 achieving the threshold condition.

[0097] The neural network 138 may be an interconnected group of nodes, each node representing an artificial neuron. The nodes are connected to each other in layers, with the output of one layer becoming the input of a next layer. Neural networks 138 transform an input, received by the input layer, transform it through a series of hidden layers, and produce an output via the output layer. Each layer is made up of a subset of the set of nodes. The nodes in hidden layers are fully connected to all nodes in the previous layer and provide their output to all nodes in the next layer. The nodes in a single layer function independently of each other (i.e., do not share connections). Nodes in the output provide the transformed input to the requesting process. In some examples, the neural network 138 is a convolutional neural network, which is a neural network that is not fully connected. Convolutional neural networks therefore have less complexity than fully connected neural networks. Convolutional neural networks can also make use of pooling or max-pooling to reduce the dimensionality (and hence complexity) of the data that flows through the neural network and thus this can reduce the level of computation required. This makes computation of the output in a convolutional neural network faster than in neural networks.

[0098] In some examples, the system performance controller 108 is used during the testing (or production) of the power stage 102 to select one or more control parameters 105 for a range of environment conditions that achieves a targeted performance metric 101 (or a set of performance metrics 101). For example, the system performance controller 108 may values for a control parameter 105 (or multiple control parameters 105) for an operating range (e.g., input voltage, supply voltage, temperature, output current, etc.) of the power stage 102 such that a monitored performance metric 101 (or multiple monitored performance metrics 101) can achieve a threshold condition.

[0099] With respect to a first environment condition (e.g., the input voltage having a value A), the system performance controller 108 may determine a certain first value for the control parameter 105 that results in the performance metric 101 achieving the threshold condition. With respect to a second environment condition (e.g., the input voltage having a value B), the system performance controller 108 may determine a certain second value for the control parameter 105 that results in the performance metric 101 achieving the threshold condition. In some examples, the system performance controller 108 determines the values for the control parameter 105 that result in the performance metric 101 achieving the threshold condition for the entire operating range of the power stage 102 (e.g., the range of input voltages operable with the power stage 102).

[0100] In some examples, the control parameters 105, the corresponding environment conditions, and the computed performance metrics 101 are stored at the power supply controller 104. For example, the power supply controller 104 may store the first value for control parameter 105 in conjunction with its corresponding environment condition (e.g., the input voltage A) and the corresponding computed performance metric 101. The power supply controller 104 may store the second value for the control parameter 105 in conjunction with its corresponding environment condition (e.g., the input voltage B) and the corresponding computed performance metric 101.

[0101] In some examples, in response to the power stage 102 being activated (e.g., turned-on) or while the power stage 102 is operating, the power supply controller 104 may detect the environment conditions (e.g., the input voltage) and apply the appropriate values for the control parameters 105. For example, the power supply controller 104 may receive one or more environment conditions such as input voltage, current sense, temperature, etc. If the power supply controller 104 detects an environment change, the power supply controller 104 may control the power stage 102 using the appropriate value for the control parameter 105.

[0102] In some examples, upon activation of the power stage 102 (e.g., the power stage 102 being turned-on), the power supply controller 104 may determine that the environment condition is the input voltage B. In this example, the power supply controller 104 may use the second value of the control parameter 105. Upon a subsequent activation, the power supply controller 104 may determine that the environment condition is the input voltage A. In this example, the power supply controller 104 may select the first value of the control parameter 105.

[0103] In some examples, the system performance controller 108 is configured to continuously (e.g., periodically) monitor the performance metric(s) 101 during the system's lifetime and update one or more control parameters 105 such

that the performance metric(s) 101 continue to achieve their threshold conditions. In some examples, the system performance controller 108 is configured to execute the control manipulation module 130 to update one or more control parameters 105 in response to a trigger event. In some examples, the triggering event includes activation of the power stage 102. In some examples, the triggering event includes detection of an expiration of a timer. In some examples, the triggering event includes detection of a change to one or more environment conditions. In some examples, the trigger event includes the detection of the performance metric 101 not achieving the threshold condition.

[0104] For example, the system performance controller 108 is configured to execute periodically at fixed time intervals or based on predefined events such as changes to the environment conditions, activations, low performance metric(s), etc. For example, during the operations of the power stage 102, the system performance controller 108 monitors the environment conditions, and if one or more of the environment conditions changes by more than a threshold amount, the system performance controller 108 is configured to execute to re-evaluate the control parameters 105 in view of the monitored performance metric 101, and then provide the update value(s) to the power supply controller 104.

[0105] FIG. 2 illustrates a flowchart 200 depicting example operations of the system performance controller 108 according to an aspect. In the example of FIG. 2, the system performance controller 108 includes the efficiency computation circuit 122 configured to monitor and compute the energy conversion efficiency 123, and the control manipulation module 130 configured to manipulate one or more control parameters 105 according to the AI algorithm 132. In some examples, the system performance controller 108 is configured to monitor the energy conversion efficiency 123 and update one or more control parameters 105 in response to a triggering event such that the energy conversion efficiency 123 is optimized or maintains or improves over time.

[0106] In operation 202, the system performance controller 108 detects a triggering event. In some examples, the triggering event include activation of the power stage 102. In some examples, the triggering event includes detection of an expiration of a timer. In some examples, the triggering event includes detection of a change to one or more environment conditions (e.g., a change to the input voltage). In some examples, the triggering event includes detection of the energy conversion efficiency 123 not achieving the threshold condition.

[0107] In operation 204, the system performance controller 108 selects a value for the control parameter 105 based on the energy conversion efficiency 123 (e.g., such that the energy conversion efficiency 123 is maximized). In some examples, the control parameter 105 is a ZVS control parameter 142 that controls ZVS. In some examples, the control parameter 105 is dead time 144 such that the energy conversion efficiency 123 is maximized while not cross-conducting. In some examples, the control parameter 105 is pulse width 146, duty cycle 148, switching frequency 150, a skip cycle parameter 152, or an I/O condition 161.

[0108] For example, in operation 201, the system performance controller 108 receives measured conditions 103 of the power stage 102. The measured conditions 103 include

the input voltage, the input current, the output voltage, and the output current. In some examples, the system performance controller 108 receives the measured conditions 103 from a metering circuit 106. In some examples, the metering circuit 106 converts the input voltage, the input current, the output voltage, and the output current to a DC format. In some examples, the metering circuit 106 includes one or more ADCs 116. In some examples, the metering circuit 106 includes one or more multiplexers 118.

[0109] In operation 203, the efficiency computation circuit 122 computes the energy conversion efficiency 123 of the power stage 102 based on the measured conditions 103 (e.g., $(V_{OUT} * I_{OUT}) / (V_{IN} * I_{IN})$). In operation 205, the control manipulation module 130 modifies the control parameter 105 until the energy conversion efficiency 123 achieves the threshold condition (e.g., is maximized or is equal to or greater than the threshold level). In some examples, the control manipulation module 130 selects a first value for the control parameter 105 and sends the first value to the power supply controller 104. Then, the efficiency computation circuit 122 computes the energy conversion efficiency 123 of the power stage 102 that operates according to the first value based on the measured conditions 103. Then, the control manipulation module 130 modifies the first value to obtain a second value in response to the energy conversion efficiency 123 not achieving the threshold condition, and sends the second value to the power supply controller 104. Then, the efficiency computation circuit 122 computes the energy conversion efficiency 123 of the power stage 102 that operates according to the second value based on the measured conditions 103.

[0110] In some examples, the control manipulation module 130 modifies the control parameter 105 using the AI algorithm 132. In some examples, the AI algorithm 132 is the targeted search algorithm 134. In some examples, the AI algorithm is the applied learning algorithm 136. In some examples, the control manipulation module 130 applies historical data 140 to the neural network 138 to predict a value for the control parameter 105 that results in the energy conversion efficiency 123 achieving the threshold condition. In some examples, the system performance controller 108 determines a first value of the control parameter 105 that results in the energy conversion efficiency 123 achieving the threshold condition for a first environment condition, and determine a second value of the control parameter 105 that results in the energy conversion efficiency 123 achieving the threshold condition for a second environment condition. In some examples, the first and second environment conditions are different voltages.

[0111] In operation 206, the system performance controller 108 provides the selected value to the power supply controller 104 to control the power stage 102 with the selected value. In some examples, the selected value is stored in a program memory at the power supply controller 104. In some examples, the system performance controller 108 updates the program memory with the selected value.

[0112] FIG. 3 illustrates a flowchart 300 depicting example operations of the system performance controller 108 according to an aspect. Although the flowchart 300 illustrates the operations of the system performance controller 108 using the energy conversion efficiency 123 as the monitored performance metric 101, the operations of FIG. 3 may be applied to any performance metric 101. As shown in FIG. 3, the system performance controller 108 may continu-

ously monitor the energy conversion efficiency 123 of the power stage 102, and if the energy conversion efficiency 123 of the power stage 102 does not meet a threshold condition (e.g., is not maximized or falls below a threshold condition), the system performance controller 108 may perturb the power supply system 100 to step through values of a control parameter 105 to set or adjust the value of the control parameter 105 that results in the energy conversion efficiency 123 achieving the threshold condition.

[0113] In operation 302, the system performance controller 108 may detect a triggering event. In some examples, the triggering event includes detection of the activation of the power stage 102. In some examples, the triggering event includes the detection of a change to one or more environment conditions. In some examples, the triggering event includes the detection of the energy conversion efficiency 123 not achieving the threshold condition.

[0114] In operation 304, the system performance controller 108 may determine whether the system performance controller 108 includes historical data 140. In some examples, the historical data 140 include value(s) for the control parameter(s) 105. In some examples, during a previous execution of the system performance controller 108, the system performance controller 108 may have already determined the values that result in the energy conversion efficiency 123 achieving the threshold condition using the efficiency computation circuit 122 and the control manipulation module 130, and these already optimized control parameter(s) 105 are stored in the historical data 140. Also, it is noted that the historical data 140 may include already optimized control parameter(s) 105 from AI learning.

[0115] If the system performance controller 108 includes the historical data 140 (Yes), in operation 308, the system performance controller 108 loads the control parameter(s) 105 from the historical data 140. For example, the system performance controller 108 may provide the control parameter(s) 105 to the power supply controller 104. If the system performance controller 108 does not include the historical data 140 (No), in operation 306, the control manipulation module 130 is configured to perturb the system, e.g., step through values of a control parameter 105. Alternatively, if the system performance controller 108 includes the historical data 140, and after the system performance controller 108 loads the control parameter(s) 105 from the historical data 140, the process proceeds to operation 306. In operation 306, the control manipulation module 130 selects a first value (e.g., using the AI algorithm 132) and provides the first value to the power supply controller 104 to operate the power stage 102 according to the first value. The system performance controller 108 obtains the measured conditions 103 from the metering circuit 106. For example, the measured conditions 103 include the input voltage, input current, output voltage, and output current.

[0116] In operation 312, the efficiency computation circuit 122 computes the energy conversion efficiency 123. For example, the efficiency computation circuit 122 computes the energy conversion efficiency 123 of the power stage 102 based on the measured conditions 103 (e.g., $(V_{OUT} * I_{OUT}) / (V_{IN} * I_{IN})$). In operation 314, the system performance controller 108 determines whether the energy conversion efficiency 123 achieves the threshold condition. In some examples, the system performance controller 108 determines whether the energy conversion efficiency 123 is maximized using the AI algorithm 132. In some examples,

the system performance controller 108 determines whether the energy conversion efficiency 123 is greater than or equal to a targeted level. If no, the process returns to operation 306 to select another value for the control parameter 105 using the AI algorithm 132.

[0117] FIG. 4 illustrates a power supply system 400 having multiple power stages 402 connected in series with each other. For example, the power stages 402 include a first power stage 402-1, a second power stage 402-2, and a third power stage 402-3 coupled to a load 409. Although FIG. 4 illustrates three power stages 402, the power supply system 400 may include any number of power stages 402 such as two power stages 402 or more than three power stages 402. In some examples, the power supply system 400 includes a power supply controller 404 configured to control each of the power stages 402. In some examples, the power supply system 400 includes a separate power supply controller 404 for each of the power stages 402.

[0118] Each of the power stage 402 is associated with a separate system performance controller. For example, the power supply system 400 includes a first system performance controller 408-1 configured to optimize the first power stage 402-1, a second system performance controller 408-2 configured to optimize the second power stage 402-2, and a third system performance controller 408-3 configured to optimize the third power stage 402-3. A separate metering circuit may be included within (or coupled to) each power stage 402.

[0119] FIG. 5 illustrates a power supply system 500 having multiple power stages 502 connected in parallel with each other. For example, the power stages 502 include a first power stage 502-1, a second power stage 502-2, and a third power stage 502-3 coupled to a load 509. Although FIG. 5 illustrates three power stages 502, the power supply system 500 may include any number of power stages 502 such as two power stages 502 or more than three power stages 502. In some examples, the power supply system 500 includes a power supply controller 504 configured to control each of the power stages 502. In some examples, the power supply system 500 includes a separate power supply controller 504 for each of the power stages 502.

[0120] Each of the power stage 502 is associated with a separate system performance controller. For example, the power supply system 500 includes a first system performance controller 508-1 configured to optimize the first power stage 502-1, a second system performance controller 508-2 configured to optimize the second power stage 502-2, and a third system performance controller 508-3 configured to optimize the third power stage 502-3. A separate metering circuit may be included within (or coupled to) each power stage 502.

[0121] FIG. 6 illustrates a power supply system 600 having multiple power stages 602 with a single system performance controller 608 according to an aspect. For example, the power stages 602 include a first power stage 602-1, a second power stage 602-2, and a third power stage 602-3. In some examples, the power stages 602 are coupled in series with respect to each other. In some examples, the power stages 602 are coupled in parallel with respect to each other. Although FIG. 6 illustrates three power stages 602, the power supply system 600 may include any number of power stages 602 such as two power stages 602 or more than three power stages 602. In some examples, the power supply system 600 includes a power supply controller 604 config-

ured to control each of the power stages 602. In some examples, the power supply system 600 includes a separate power supply controller 604 for each of the power stages 602.

[0122] In some examples, the system performance controller 608 is configured to individually optimize the performance for each power stage 602. For example, referring to FIGS. 1A, 1B, and 6, the system performance controller 608 is configured to set or adjust a control parameter 105 (or multiple control parameter 105) for each power stage 602 such that each power stage 502 achieves a targeted a performance metric 101 (or multiple performance metrics 101). If the monitored performance metric 101 is energy conversion efficiency 123, the system performance controller 108 is configured to compute the energy conversion efficiency 123 of the first power stage 602-1 and adjust one or more control parameters 105 for the first power stage 602-1 until the energy conversion efficiency 123 achieves the threshold condition. The system performance controller 608 is configured to separately monitor the energy conversion efficiency 123 of the second power stage 602-2 (and make any adjustments to one or more of its control parameters 105), and separately monitor the energy conversion efficiency 123 of the third power stage 602-3 (and make any adjustments to one or more of its control parameters 105).

[0123] In some examples, the system performance controller 608 is configured to monitor the overall efficiency 123B of the power stages 602, and then adjust one or more control parameters 105 for one or more of the power stages 602 until the overall efficiency 123B achieves the threshold condition. For example, the system performance controller 608 may receive the input voltage, and the input current, which are the inputs to the power stages 602. Also, the system performance controller 608 may receive output voltage, and the output current, which are the outputs of the power stages 602. The system performance controller 108 is configured to adjust one or more control parameters 105 for one or more of the power stages 602 until the overall efficiency 123B achieves the threshold condition.

[0124] FIG. 7 illustrates a flowchart 700 depicting example operations of the power supply system 100 according to an aspect. Although the flowchart 700 of FIG. 7 is described with respect to the power supply system 100, the operations of FIG. 7 may be applicable to any of the power supply systems discussed herein. In some examples, the control parameters 105 are set using the system performance controller 108, and then stored at the power supply controller 104. The system performance controller 108 may execute some of the operations of FIG. 7 using the targeted search algorithm 134. The power supply controller 104 periodically measures the environment conditions and applies the appropriate control parameter 105 to the power stage 102. In some examples, the system performance controller 108 is configured to initiate the operations of FIG. 7 during the development, testing, and/or production of the power supply system. In some examples, the system performance controller 108 is configured to initiate the operations of FIG. 7 in response to the power stage 102 being activated.

[0125] In some examples, the performance metric 101 is the energy conversion efficiency 123. In some examples, the energy conversion efficiency 123 is the individual efficiency 123A. In some examples, the energy conversion efficiency 123 is the overall efficiency 123B. In some examples, the performance metric 101 is the standby power 125. In some

examples, the performance metric 101 is the THD metric, the ripple metric, the emission metric, or the transient response metric. The control parameters 105 may be any of the above-described parameters for controlling the power stage 102.

[0126] In some examples, the system performance controller 108 is configured to provide the first value to the power supply controller 104 such that the power stage 102 operates according to the first value. In operation 708, the computation circuit 120 is configured to compute the performance metric 101. For example, the system performance controller 108 receives the measured conditions 103 from the metering circuit 106 and computes the performance metric 101 (e.g., the energy conversion efficiency 123). In operation 710, the system performance controller 108 stores the environment condition(s), the first value of the control parameter 105, and the computed performance metric 101.

[0127] In operation 712, the system performance controller 108 determines whether a desired Z response is achieved, e.g., whether the performance metric 101 achieves a threshold condition (e.g., is maximized, minimized, or greater/less than the threshold level). If no, the operations return to operation 706, and the control manipulation module 130 selects a second value for the control parameter 105 based on the targeted search algorithm 134. If yes, in operation 714, the system performance controller 108 determines if the environment range is complete, e.g., whether the range of the environment condition have been tested. If no, the system performance controller 108 directs the process back to operation 704 to set another value for the environment condition. For example, the system performance controller 108 may select input voltage B as the environment condition, and then modify the values of the control parameter 105 until the performance metric 101 achieves the threshold condition. If yes, the process proceeds to operation 716.

[0128] In operation 716, the program control yielding the desirable performance metric 101 may be selected (e.g., selecting the value(s) of the control parameter 105 that results in the performance metric 101 achieving the threshold condition for the environment range). For instance, the program control may include the values of the control parameter 105 and the corresponding environment conditions that resulted in the performance metric 101 achieving the threshold condition.

[0129] In operation 718, the program control may be stored in the product memory of the power supply controller 104. In operation 720, the power supply controller 104 applies the program control to the power stage 102. In operation 722, in some examples, the power supply controller 104 measures the environment conditions, and applies the program control at periodic intervals. In some examples, periodic intervals may refer to only once, or more than once as a function of more than one event such as power cycles to ensure effective coverage.

[0130] For example, the power supply controller 104 may receive one or more environment conditions such as input voltage, current sense, temperature, etc. If the power supply controller 104 detects an environment change, the power supply controller 104 may control the power stage 102 using the appropriate value for the control parameter 105. For example, upon activation of the power stage 102 (e.g., the power stage 102 being turned-on), the power supply controller 104 may determine that the environment condition is the input voltage B. In this example, the power supply

controller 104 may use the appropriate value for the control parameter 105. Upon a subsequent activation, the power supply controller 104 may determine that the environment condition is the input voltage A, and the power supply controller 104 may select the appropriate value for the control parameter 105.

[0131] FIG. 8 illustrates a flowchart 800 depicting example operations of the power supply system 100 according to an aspect. Although the flowchart 800 of FIG. 8 is described with respect to the power supply system 100, the operations of FIG. 8 may be applicable to any of the power supply systems discussed herein. The flowchart 800 of FIG. 8 may be similar to the flowchart 700 of FIG. 7 except that the flowchart 800 of FIG. 8 uses the applied learning algorithm 136. The operations of FIG. 8 may include any of the features described with reference to FIG. 7. In some examples, the system performance controller 108 is configured to initiate the operations of FIG. 8 during the development, testing, and/or production of the power supply system 100. In some examples, the system performance controller 108 is configured to initiate the operations of FIG. 8 in response to the power stage 102 being activated (e.g., turned-on).

[0132] With respect to the operations of FIG. 8, in some examples, the performance metric 101 is the energy conversion efficiency 123. In some examples, the energy conversion efficiency 123 is the individual efficiency 123A. In some examples, the energy conversion efficiency 123 is the overall efficiency 123B. In some examples, the performance metric 101 is the standby power 125. In some examples, the performance metric 101 is the THD metric, the ripple metric, the emission metric, or the transient response metric. The control parameters 105 may be any of the above-described parameters for controlling the power stage 102.

[0133] In operation 802, the power stage 102 is activated (e.g., initial power on). In operation 804, the system performance controller 108 sets one or more environment conditions. In operation 806, the control manipulation module 130 modifies a value for the control parameter 105 using the applied learning algorithm 136. Although the flowchart 800 depicts the modification of a single control parameter 105, the control manipulation module 130 may set and modify multiple different control parameters 105. The control parameter 105 may have a control range that defines a range of values. The control manipulation module 130 may select a first value within the control range (e.g., a certain value of a ZVS control parameter 142). In some examples, the system performance controller 108 is configured to provide the first value to the power supply controller 104 such that the power stage 102 operates according to the first value. In operation 808, the computation circuit 120 computes the performance metric 101. For example, the computation circuit 120 receives the measured conditions 103 from the metering circuit 106 and computes the performance metric 101 (e.g., the energy conversion efficiency 123). In operation 810, the system performance controller 108 stores the environment condition(s), the value of the control parameter 105, and the computed performance metric 101.

[0134] In operation 812, the system performance controller 108 determines whether the control range of the control parameter 105 is complete. If no, the process returns to operation 806, the control manipulation module 130 selects another value of the control parameter 105 using the applied learning algorithm 136. If yes, in operation 814, the system

performance controller 108 determines whether the environment range is complete, e.g., whether the range of the environment conditions have been tested. If no, the system performance controller 108 directs the process back to operation 804 to set another value for the environment condition. For example, the control manipulation module 130 may select another value for the environment condition, and then modify the values of the control parameter 105 for its control range. If yes, the process proceeds to operation 816.

[0135] In operation 816, the program control yielding the desirable performance metric may be selected (e.g., selecting the value(s) of the control parameter 105 that results in the best performance metric for the environment range). For instance, the program control may include the values of the control parameter 105 and the corresponding environment conditions that optimized the performance metric 101. In operation 818, the program control may be stored in the product memory of the power supply controller 104. In operation 820, the power supply controller 104 applies the program control to the power stage 102. In operation 822, in some examples, the power supply controller 104 measures the environment conditions, and applies the program control at periodic intervals as discussed with reference to the flowchart 700 of FIG. 7.

[0136] FIG. 9A illustrates a flowchart 900 depicting example operations of the power supply system 100 according to another aspect. Although the flowchart 900 of FIG. 9A is described with respect to the power supply system 100, the operations of FIG. 9A may be applicable to any of the power supply systems discussed herein. The flowchart 900 of FIG. 9A may be similar to the flowchart 700 of FIG. 7 (e.g., both use the targeted search algorithm 134) except that the flowchart 900 depicts a continuous learning example.

[0137] With respect to the operations of FIG. 9A, in some examples, the performance metric 101 is the energy conversion efficiency 123. In some examples, the energy conversion efficiency 123 is the individual efficiency 123A. In some examples, the energy conversion efficiency 123 is the overall efficiency 123B. In some examples, the performance metric 101 is the standby power 125. In some examples, the performance metric 101 is the THD metric, the ripple metric, the emission metric, or the transient response metric. The control parameters 105 may be any of the above-described parameters for controlling the power stage 102.

[0138] In FIG. 9A, the initiation of the operations may be event driven and/or periodically driven. In operation 902, the system performance controller 108 may detect a triggering event. In some examples, the triggering event includes the power stage 102 being activated. In some examples, the triggering event occurs during the operations of the power stage 102. For example, while the power stage 102 is executing, the system performance controller 108 may detect an environment change. In some examples, while the power stage 102 is executing, the system performance controller 108 may continuously (e.g., periodically) compute the performance metric 101, and, in response to the performance metric 101 not achieving the threshold condition, the system performance controller 108 may detect the trigger event. In some examples, the system performance controller 108 monitors a timer, and, in operation 901, upon the detection of the timer expiration, the system performance controller 108 is configured to trigger the operations of FIG. 9A.

[0139] Upon the detection of the triggering event or the expiration of the timer, in operation 904, the control manipulation module 130 modifies a value for the control parameter 105 using the targeted search algorithm 134. Although the flowchart 900 depicts the modification of a single control parameter 105, the control manipulation module 130 may set and modify multiple different control parameters 105. In some examples, the control parameter 105 may have a control range that defines a range of values. The control manipulation module 130 may select a value within the control range (e.g., a certain value of a ZVS control parameter 142). In some examples, the system performance controller 108 provides the value to the power supply controller 104 such that the power stage 102 operates according to the first value. In operation 906, the computation circuit 120 computes the performance metric 101. For example, the computation circuit 120 receives the measured conditions 103 from the metering circuit 106 and computes the performance metric 101 (e.g., the energy conversion efficiency 123). In operation 908, the system performance controller 108 stores or modifies the environment condition(s), the value of the control parameter 105, and the computed performance metric 101. In some examples, the system performance controller 108 updates the historical data 140 with the environment condition(s), the value of the control parameter 105, and the computed performance metric 101.

[0140] In operation 910, the system performance controller 108 determines whether a desired Z response is achieved, e.g., whether the performance metric 101 achieves a threshold condition (e.g., is maximized or is equal to or greater than the threshold level). If no, the operations return to operation 904, and the control manipulation module 130 selects another value for the control parameter 105 based on the targeted search algorithm 134. If yes, in operation 912, the system performance controller 108 determines if the environment is the same. For example, the system performance controller 108 may determine if one or more environment conditions has changed (e.g., indicating that the power stage 102 has not stabilized). If one or more environment conditions has changed, the system performance controller 108 directs the process back to operation 902 to wait until stabilization is detected.

[0141] In response to the environment conditions being detected as the same or similar, in operation 914, the system performance controller 108 selects the program control yielding the desirable performance metric (e.g., selecting the value(s) of the control parameter 105 that results in the performance metric 101 achieving the threshold condition). For instance, the program control may include the value of the control parameter 105 that results in the performance metric 101 achieving the threshold condition, and the corresponding environment conditions. In operation 916, the system performance controller 108 may update the product memory of the power supply controller 104 with the selected program control. In operation 918, in some examples, the power supply controller 104 measures the environment conditions, and applies the program control at periodic intervals. In some examples, in the learning example, periodic events may be triggered by environmental changes and measured after system stabilization, in addition to intervals as noted in the flowchart 700 and 800 of FIGS. 7 and 8.

[0142] FIG. 9B illustrates a flowchart 950 depicting example operations of the system performance controller 108 according to another aspect. Although the flowchart 950

of FIG. 9B is described with respect to the power supply system 100, the operations of FIG. 9B may be applicable to any of the power supply systems discussed herein. The flowchart 950 of FIG. 9B may be similar to the flowchart 900 of FIG. 9A (e.g., both continuous learning examples) except that the flowchart 950 of FIG. 9B uses the applied learning algorithm 136.

[0143] With respect to the operations of FIG. 9B, in some examples, the performance metric 101 is the energy conversion efficiency 123. In some examples, the energy conversion efficiency 123 is the individual efficiency 123A. In some examples, the energy conversion efficiency 123 is the overall efficiency 123B. In some examples, the performance metric 101 is the standby power 125. In some examples, the performance metric 101 is the THD metric, the ripple metric, the emission metric, or the transient response metric. The control parameters 105 may be any of the above-described parameters for controlling the power stage 102.

[0144] In FIG. 9B, the initiation of the operations may be event driven and/or periodically driven. In operation 952, the system performance controller 108 may detect a triggering event. In some examples, the triggering event includes the power stage 102 being activated. In some examples, the triggering event occurs during the operations of the power stage 102. For example, while the power stage 102 is executing, the system performance controller 108 may detect an environment change. In some examples, while the power stage 102 is executing, the system performance controller 108 may continuously (e.g., periodically) compute the performance metric 101, and, in response to the performance metric 101 not achieving the threshold condition, the system performance controller 108 may detect the trigger event. In some examples, the system performance controller 108 monitors a timer, and, in operation 951, upon the detection of the timer expiration, the system performance controller 108 is configured to trigger the operations of FIG. 9B.

[0145] Upon the detection of the triggering event or the expiration of the timer, in operation 954, the control manipulation module 130 modifies a value for the control parameter 105 using the applied learning algorithm 136. Although the flowchart 950 of FIG. 9B depicts the modification of a single control parameter 105, the system performance controller 108 may set and modify multiple different control parameters 105. In some examples, the control parameter 105 may have a control range that defines a range of values. The system performance controller 108 may select a value within the control range (e.g., a certain value of a ZVS control parameter 142). In some examples, the system performance controller 108 provides the value to the power supply controller 104 such that the power stage 102 operates according to the first value. In operation 956, the computation circuit 120 computes the performance metric 101. For example, the computation circuit 120 receives the measured conditions 103 from the metering circuit 106 and computes the performance metric 101 (e.g., the energy conversion efficiency 123). In operation 958, the system performance controller 108 stores or modifies the environment condition (s), the value of the control parameter 105, and the computed performance metric 101. In some examples, the system performance controller 108 updates the historical data 140 with the environment condition(s), the value of the control parameter 105, and the computed performance metric 101.

[0146] In operation 960, the system performance controller 108 determines whether the control range of the control parameter 105 is complete. If no, the process returns to operation 954, and the control manipulation module 130 selects another value of the control parameter 105 using the applied learning algorithm 136. If yes, in operation 962, the system performance controller 108 determines if the environment is the same. For example, the system performance controller 108 may determine if one or more environment conditions has changed (e.g., indicating that the power stage 102 has not stabilized). If one or more environment conditions has changed, the system performance controller 108 directs the process back to operation 952. In response to the environment conditions being detected as the same or similar, in operation 964, the system performance controller 108 selects the program control yielding the desirable performance metric (e.g., selecting the values for the control parameter 105 resulting in the best performance metric for the environment range). For instance, the program control may include the values of the control parameter 105 and the corresponding environment conditions that optimized the performance metric 101.

[0147] In operation 966, the system performance controller 108 may update the product memory of the power supply controller 104 with the selected program control. In operation 968, in some examples, the power supply controller 104 measures the environment conditions, and applies the program control at periodic intervals.

[0148] FIG. 10A illustrates an example of a power supply system 1000 according to an aspect. The power supply system 1000 includes a power stage 1002, a metering circuit 1006, a system performance controller 1008, and a power supply controller 1004. The power stage 1002, the metering circuit 1006, and the system performance controller 1008 may include any of the features described with reference to the previous figures. As shown in FIG. 10A, the system performance controller 1008 includes the efficiency computation circuit 122 and the control manipulation module 130. Referring to FIGS. 1A, 1B, and 10A, the system performance controller 1008 may set or adjust a value for a ZVS control parameter 142 (or multiple ZVS control parameters 1042) by monitoring and computing energy conversion efficiency 123 and adjusting the value for the ZVS control parameter 142 (or multiple ZVS control parameters 1042) to maximize the energy conversion efficiency 123.

[0149] FIG. 10B illustrates an example of a portion of the power stage 1002, which includes an AC power source 1041, an inductor 1043, a first power switch 1045, a second power switch 1047, a power switch 1051, a capacitor 1057, and a resistor 1059. In some examples, the first power switch 1045 is a high-side PWM FET. In some examples, the second power switch 1047 is a low-side PWM FET. FIG. 10C illustrates a graph 1050 depicting a level of switching losses as a function of drain-source voltage (V_{DS}) at the second power switch 1047. FIG. 10D illustrates a graph 1052 depicting a current sense voltage threshold ($V_{TH,CS}$) in a given time delay t_D . FIG. 10E illustrates an efficiency curve depicting the energy conversion efficiency 123 of the power stage 1002 with respect to the current sense voltage threshold ($V_{TH,CS}$) for a given dead time t_D .

[0150] Referring to FIGS. 10B through 10E, switching losses (e.g., substantial switching losses) may occur from the activation (e.g., turn on) of the second power switch 1047 when the drain-source voltage (V_{DS}) is non-zero. The

switching losses are proportional to a parasitic capacitance **1046** of the second power switch **1047** (e.g., C_{OSS}), the square of drain-source voltage (V_{DS}) of the second power switch **1047**, and the switching frequency (F_{SW}). In some examples, the second power switch **1047** may be forced to activate at $V_{DS}=0$ by obtaining the appropriate value of the current sense voltage threshold $V_{TH,CS}$, which may be indicative of reverse inductor current (e.g., $I_{L,R}$) necessary to discharge the parasitic capacitance **1046** (C_{OSS}) for a given time delay, t_D , between deactivation (e.g., turn-off) of the first power switch **1045** and activation (e.g., turn-on) of the second power switch **1047**. If the magnitude of current through the inductor **1043** is allowed to reverse is too high (e.g., $I_{L,R}$ is above a certain level), the power stage **1002** may incur a loss of efficiency as energy is pulled from the load. In other words, conduction losses will negate any benefit from lower switching losses.

[0151] In some examples, the power supply system **1000** discussed herein include forcing a negative (or reverse) inductor current (e.g., $I_{L,R}$) and using forced commutation to achieve ZVS. However, the appropriate value of the reverse inductor current (e.g., $I_{L,R}$) would need to be determined since a large negative inductor current ($I_{L,R}$) can reduce ZVS (which reduces switching losses) but can increase the conduction losses. However, the system performance controller **1008** may adjust the reverse inductor current ($I_{L,R}$) based on historical or observed energy conversion efficiency **123** that can adapt to change in ambient conditions.

[0152] In some examples, the ZVS control parameter **142** includes a magnitude of the inductor reverse current ($I_{L,R}$) sufficient to discharge the parasitic capacitance **1046** (C_{OSS}) for a time delay, t_D , between the deactivation of the first power switch **1045** and the activation of the second power switch **1047**. In some examples, the ZVS control parameter **1042** includes a current sense voltage threshold $V_{TH,CS}$, which is indicative of the reverse inductor current ($I_{L,R}$) necessary to discharge the parasitic capacitance **1046** (C_{OSS}) for the given time delay. In some examples, the ZVS control parameter **1042** includes a time value to activate the second power switch **1047** longer than the first power switch **1045** such that the magnitude of the reverse inductor current ($I_{L,R}$) causes the parasitic capacitance **1046** (C_{OSS}) of the second power switch **1047** to discharge.

[0153] In some examples, the system performance controller **1008** sets or adjusts the ZVS control parameter **142** until the energy conversion efficiency **123** achieving the threshold condition. For instance, the system performance controller **1008** may determine the value for the ZVS control parameter **1042** that optimizes the energy conversion efficiency **123**. Using the current sense voltage threshold $V_{TH,CS}$ as an example of the ZVS control parameter **1042**, the control manipulation module **1030** may set a first value for the current sense voltage threshold $V_{TH,CS}$, and provide the first value to the power supply controller **1004** such that the power stage **1002** operates according to the first value. The metering circuit **1006** may obtain the measured conditions **103** (e.g., input voltage, input current, output voltage, and output current), and provide the measured conditions **103** to the system performance controller **1008** in the digital format.

[0154] The efficiency computation circuit **122** may compute the energy conversion efficiency **123** based on the measured conditions **103**. If the energy conversion efficiency **123** does not achieve the threshold condition, the control

manipulation module **130** may select a second value for the current sense voltage threshold $V_{TH,CS}$ and provide the second value to the power supply controller **1004** such that the power stage **1002** operates according to the second value. The metering circuit **1006** may obtain the measured conditions **103**, and the efficiency computation circuit **122** may compute the energy conversion efficiency **123** based on the measured conditions **103**. If the energy conversion efficiency **123** achieves the threshold condition, the control manipulation module **130** may select the second value and instruct the power supply controller **104** to set or update the ZVS control parameter **1042** with the second value.

[0155] In some conventional approaches, a developer may measure an indirect parameter as a measure of energy conversion efficiency, and then adjust a ZVS control parameter to optimize the indirect parameter. For example, sudden time discharge rate may be measured as an indirect way of measuring energy conversion efficiency. For example, the sudden time discharge rate may indirectly correspond to a certain negative current through an inductor, which may indirectly correspond to certain switching losses, which may indirectly correspond to energy conversion efficiency. As such, the developer may adjust parameters to optimize the sudden time discharge rate, which can indirectly improve energy conversion efficiency of the power stage. However, using indirect parameters as a function of energy conversion efficiency **123** may result in a relatively long time to market. Furthermore, the energy conversion efficiency **123** may be negatively affected by the environment (e.g., the external stimulus) of the power supply system **1000**, as well as the manufacturing variations of the components of the power supply system **1000**.

[0156] However, the system performance controller **1008** directly computes the energy conversion efficiency **123** (e.g., it does not use an indirect parameter as a measure of energy conversion efficiency), and then sets or adjusts the ZVS control parameter **142** that would result in the energy conversion efficiency **123** achieving the threshold condition. Furthermore, in some examples, the system performance controller **1008** monitors and computes the energy conversion efficiency **123** during the power stage's lifetime and can programmatically re-evaluate and potentially select a new value for the ZVS control parameter **142** that maximizes or maintains the energy conversion efficiency **123** at the threshold level despite changes in the environment, the aging of components, and/or the thermal effects on the power stage **1002**.

[0157] FIG. 11 illustrates an example of a power supply system **1100** according to an aspect. In some examples, the power supply system **1100** is a totem pole PFC power supply system. The power supply system **1000** may include any of the features discussed herein with respect to the other figures. The power supply system **1100** includes a power stage **1102**, a metering circuit **1106**, a system performance controller **1108**, and a power supply controller **1104**. In some examples, the system performance controller **1108** is configured to obtain one or more ZVS control parameters **142** in a manner than optimizes energy conversion efficiency **123** by monitoring and computing the energy conversion efficiency **123** and adjusting the one or more ZVS control parameters **142** based on the energy conversion efficiency **123**. As shown in FIG. 11, the system performance controller **1108** includes the efficiency computation circuit **122** and the control manipulation module **130**.

[0158] The power stage 102 may include an AC power source 1141, an inductor 1143 (e.g., L_{BOOST}), a first power switch 1145, a second power switch 1147, a third power switch 1149, and a fourth power switch 1151. In some examples, the first power switch 1145 is a high-side PWM FET. In some examples, the second power switch 1147 is a low-side PWM FET. In some examples, the first power switch 1145 and the second power switch 1147 switch at a PWM frequency. In some examples, the first power switch 1145 and the second power switch 1147 operate according to a critical conduction mode (CrM), where the ON time of the first power switch 1145 is constant, and the switching period is terminated when the inductor current falls to zero resulting in a variable PWM frequency or continuous conduction mode (CCM) at a fixed frequency. In some examples, the third power switch 1149 and the fourth power switch 1151 switch at an AC frequency. In some examples, the power stage 102 may include a variable resistor 1153, a resistor 1155, and a capacitor 1157, where the power stage 1102 is coupled to a load 1159.

[0159] The metering circuit 1106 is configured to monitor the measured conditions 103 of the power stage 1102. The measured conditions 103 include input voltage, input current, output voltage, and output current. The metering circuit 1106 includes a first metering circuit 1106-1 configured to detect the input conditions (e.g., input voltage and input current), and a second metering circuit 1106-2 configured to detect the input conditions (e.g., the output voltage and the output current).

[0160] The first metering circuit 1106-1 includes a first current sensor 1114-1 configured to detect the input current (e.g., I_{IN}). In some examples, the first current sensor 1114-1 is connected between the AC power source 1141 and the inductor 1143. The first metering circuit 1106-1 includes a plurality of resistors coupled to the AC lines at a location proximate to the AC power source 1141. The plurality of resistors includes a resistor 1163, a resistor 1164, a resistor 1165, and a resistor 1166. The first metering circuit 1106-1 includes a first multiplexer 1118-1 and a first ADC 1116-1. The first ADC 1116-1 is connected to an output of the first multiplexer 1118-1, and the output of the first ADC 1116-1 is connected to an input of the system performance controller 1108. The first multiplexer 1118-1 is configured to receive a signal representing the input voltage and a signal representing the input current, and to multiplex the signals to generate a single signal that is provided to the first ADC 1116-1. The first ADC 1116-1 is configured to convert the signal to a digital format detectable by the system performance controller 1108.

[0161] The second metering circuit 1106-2 includes a second current sensor 1114-2 configured to detect the output current (e.g., I_{OUT}) (e.g., also referred to as the load current). The second metering circuit 1106-2 includes a plurality of resistors coupled to the output of the power stage 1102. The plurality of resistors includes a resistor 1161 and a resistor 1162. The second metering circuit 1106-2 includes a second multiplexer 1118-2 and a second ADC 1116-2. The second ADC 1116-2 is connected to an output of the second multiplexer 1118-2, and the output of the second ADC 1116-2 is connected to an input of the system performance controller 1108. The second multiplexer 1118-2 is configured to receive a signal representing the output voltage and a signal representing the output current, and to multiplex the signals to generate a single signal that is provided to the

second ADC 1116-2. The second ADC 1116-2 is configured to convert the signal to a digital format detectable by the system performance controller 1108.

[0162] The efficiency computation circuit 122 is configured to monitor and compute the energy conversion efficiency 123 of the power stage 1102 based on the input voltage, input current, output voltage, and output current received from the metering circuit 1106. The control manipulation module 130 manipulates one or more ZVS parameters 142 based on the energy conversion efficiency 123 according to any of the techniques described herein. The system performance controller 1108 is configured to provide the ZVS parameters 142 to the power supply controller 1104.

[0163] FIG. 12 illustrates an example of the power supply controller 1104 according to an aspect. The power supply controller 1104 is configured to receive the ZVS parameters 142 from the system performance controller 1108.

[0164] The power supply controller 1104 includes a plurality of analog drivers configured to drive the control of the power switches of the power stage 1102. For example, the power supply controller 1104 may include a first analog driver 1181 configured to generate a control signal (e.g., SRH) for the third power switch 1149, a second analog driver 1182 configured to generate a control signal (e.g., SRL) for the fourth power switch 1151, a third analog driver 1183 configured to generate a control signal (e.g., PWML) for the second power switch 1147, and a fourth analog driver 1184 configured to generate a control signal (e.g., PWMH) for the first power switch 1145.

[0165] The power supply controller 1104 may include a differential sensor 1191 configured to receive a signal (BR1) and a signal (BR2) and generate a difference signal reflecting the difference between BR1 and BR2, and a polarity logic 1168 configured to determine the polarity of the difference signal. The outputs of the polarity logic 1168 are connected to the first analog driver 1181 and the second analog driver 1182.

[0166] The power supply controller includes a digital compensator 1170 configured to digitally compensate a signal (FB), a multi-slope ramp generator 1171, a PWM logic circuit 1169, and a gate drive logic 1175. The PWM logic circuit 1169 is configured to receive the ZVS parameters 142 from the system performance controller 1108. The PWM logic circuit 1169 includes a PWM comparator 1172, a logic component 1173, and a flip-flop circuit 1174. The PWM comparator 1172 may compare the output of the digital compensator 1170 and the output of the multi-slope ramp generator 1171. The logic component 1173 is connected to the PWM comparator 1172. The logic component 1173 is connected to an input (e.g., reset terminal) of the flip-flop circuit 1174. The flip-flop circuit 1174 is configured to receive a zero crossing detector (ZCD) signal and/or a watchdog timer (WDT) signal. In some examples, a delay is added to the ZCD signal, where the amount of the delay is determined by ZVS control parameters 142 received from the system performance controller 1108. The output of the flip-flop circuit 1174 is connected to an input of the gate drive logic 1175. The output of the gate drive logic 1175 is connected to third analog driver 1183 and the fourth analog driver 1184.

[0167] As shown in FIG. 13, the power supply controller 1104 may include a comparator 1176, a comparator 1177, a comparator 1178, a comparator 1179, and a logic component

1180. The comparator **1176** compares the voltage of the current sense signal (e.g., $V_{CS,TH}$) and a first voltage threshold, the comparator **1177** compares the voltage of the current sense signal to a second voltage threshold, the comparator **1178** compares the voltage of the current sense to a third voltage threshold, and the comparator **1179** compares the voltage of the current sense to a voltage of the negative threshold (e.g., $V_{CS,TH}$). In some examples the voltage of the negative threshold $V_{CS,TH}$ indicates the amount of delay added to the ZCD signal.

[0168] FIG. **13** illustrates a flowchart **1300** depicting example operations of the power supply system **1100** according to an aspect. Although the flowchart **1300** is described with respect to the power supply system **1100** of FIG. **11**, the operations of FIG. **13** may be applicable to any of the power supply systems described herein.

[0169] In operation **1302**, the system performance controller **1108** detects a triggering event. In some examples, the triggering event includes activation of the power stage **1102**. In some examples, the triggering event includes the detection of a change to one or more environment conditions. In some examples, the triggering event includes the expiration of a timer. In some examples, the triggering event includes the detection of the energy conversion efficiency **123** not achieving the threshold condition.

[0170] In operation **1304**, the system performance controller **1108** selects a value for a ZVS control parameter **142** based on the energy conversion efficiency **123**. In some examples, the ZVS control parameter **142** indicates a magnitude of a reverse current ($I_{L,R}$) through the inductor **1143** to discharge the parasitic capacitance of the second power switch **1147**. In some examples, the ZVS control parameter **142** is a current sense voltage threshold ($V_{TH,CS}$) indicative of the magnitude of the reverse inductor current ($I_{L,R}$). In some examples, the ZVS parameter includes a time value to delay activation of the second power switch **1147** such that the magnitude of the reverse inductor current ($I_{L,R}$) causes the parasitic capacitance of the second power switch **1147** to discharge. In some examples, the system performance controller **1108** selects a combination of ZVS control parameters **142** (e.g., $V_{CS,TH}$, time delay t_D).

[0171] For example, in operation **1301**, the system performance controller **1108** receives the measured conditions **103** of the power stage **1102**. In some examples, the system performance controller **1108** receives the measured conditions **103** from the metering circuit **1106**. The measured conditions **103** may include input voltage, input current, output voltage, and output current. In some examples, the metering circuit **1106** includes one or more ADCs (e.g., ADC **1116-1**, ADC **1116-2**) and one or more multiplexers (e.g., multiplexer **1118-1**, multiplexer **1118-2**).

[0172] In operation **1303**, the efficiency computation circuit **122** computes the energy conversion efficiency **123** of the power stage **1102** based on the measured conditions **103** (e.g., $(V_{OUT} * I_{OUT}) / (V_{IN} * I_{IN})$). In operation **1305**, the control manipulation module **130** modifies the ZVS control parameter **142** until the energy conversion efficiency **123** achieves the threshold condition. In some examples, the control manipulation module **130** selects a first value for the ZVS parameter **142** and sends the first value to the power supply controller **1104**. Then, the efficiency computation circuit **122** computes the energy conversion efficiency **123** of the power stage **1102** that operates according to the first value based on the measured conditions **103**. Then, the

control manipulation module **130** modifies the first value to obtain a second value in response to the energy conversion efficiency **123** not achieving the threshold condition, and sends the second value to the power supply controller **1104**. Then, the efficiency computation circuit **122** computes the energy conversion efficiency **123** of the power stage **1102** that operates according to the second value based on the measured conditions **103**.

[0173] In some examples, the control manipulation module **130** modifies the ZVS parameter **142** using the AI algorithm **132**. In some examples, the AI algorithm **132** is the targeted search algorithm **134**. In some examples, the AI algorithm is the applied learning algorithm **136**. In some examples, the control manipulation module **130** applies historical data **140** to the neural network **138** to predict a value for the ZVS parameter **142** that results in the energy conversion efficiency **123** achieving the threshold condition. In some examples, the system performance controller **1108** determines a first value of the ZVS parameter **142** that results in the energy conversion efficiency **123** achieving the threshold condition for a first environment condition, and determines a second value of the ZVS parameter **142** that results in the energy conversion efficiency **123** achieving the threshold condition for a second environment condition. In some examples, the first and second environment conditions are different voltages.

[0174] In operation **1306**, the system performance controller **1108** provides the selected value to the power supply controller **1104** to control the power stage **1102** with the selected value. In some examples, the selected value is stored in a program memory at the power supply controller **1104**. In some examples, the system performance controller **1108** updates the program memory with the selected value.

[0175] FIG. **14** illustrates a flowchart **1400** depicting example operations of the power supply system **1100** according to an aspect. The flowchart **1400** relates to the determination of a ZVS control parameter **142** that optimizes or provides an energy conversion efficiency **123** that achieves a threshold condition using the targeted search algorithm **134**. In some examples, the ZVS control parameter **142** is a current sense voltage threshold ($V_{TH,CS}$). The $V_{TH,CS}$ indicates a magnitude of the reverse current ($I_{L,R}$) used to discharge the parasitic capacitance (C_{OSS}) during a time delay (t_D), thereby achieving ZVS. Although the flowchart **1400** of FIG. **14** is described with respect to the power supply system **1100**, the operations of FIG. **14** may be applicable to any of the power supply systems discussed herein.

[0176] Similar to the flowchart of FIG. **7**, in some examples, the operations of the flowchart **1400** may relate to a fixed product solution, where the optimal values for $V_{TH,CS}$ are determined using the system performance controller **1108**, and the determined ZVS parameters **142** are stored in the product memory of the power supply controller **1104**. In some examples, the system performance controller **1108** is configured to initiate the operations of FIG. **14** during the development, testing, and/or production of the power supply system **1100**. In some examples, the system performance controller **1108** is configured to initiate the operations of FIG. **14** in response to the power stage **1102** being activated (e.g., turned-on).

[0177] In operation **1402**, the power stage **1102** is activated (e.g., power on). In operation **1404**, the system performance controller **108** sets one or more environment

conditions. For example, the system performance controller **108** sets the input voltage (V_{IN}) and the output current (I_O). In operation **1406**, the control manipulation module **130** modifies a value for $V_{TH,CS}$. In some examples, the system performance controller **108** modifies the $V_{TH,CS}$ while other ZVS control parameters **142** are fixed (e.g., the time delay t_D). It is noted that as the time delay gets smaller, the magnitude of required reverse inductor current ($I_{L,R}$, as indicated by the $V_{TH,CS}$) increases to cause the parasitic capacitance C_{OSS} to discharge and obtain ZVS. In some examples, the system performance controller **1108** may identify a combination of both $V_{TH,CS}$ and t_D , and store the preferred result.

[**0178**] In some examples, the control range of $V_{TH,CS}$ is from 0 mV to -300 mV. The system performance controller **1108** provides the value for $V_{TH,CS}$ to the power supply controller **1104** such that the power stage **1102** operates according to the value. In operation **1408**, the efficiency computation circuit **122** is configured to compute the energy conversion efficiency **123**. For example, the system performance controller **1108** receives the measured conditions **103** from the metering circuit **1106**, and the efficiency computation circuit **122** computes the energy conversion efficiency **123** based on the measured conditions **103**. In operation **1410**, the system performance controller **1108** stores value of the $V_{TH,CS}$ and the computed energy conversion efficiency **123**. In some examples, the system performance controller **1108** stores the environment conditions (e.g., the set values for V_{IN} and I_O), the value of the $V_{TH,CS}$, and the computed energy conversion efficiency **123**.

[**0179**] In operation **1412**, the system performance controller **1108** determines whether a desired energy conversion efficiency is achieved, e.g., whether the energy conversion efficiency **123** achieves a threshold condition (e.g., is maximized or equal to or greater than the threshold level). If no, the operations return to operation **1406**, and the control manipulation module **130** selects another value for $V_{TH,CS}$ based on the targeted search algorithm **134**. If yes, in operation **1414**, the system performance controller **1108** determines if the environment range is complete, e.g., whether the range of the environment conditions have been tested. If no, the system performance controller **1108** directs the process back to operation **1404** to set another value for at least one of V_{IN} and I_O .

[**0180**] In operation **1416**, the program control yielding the desirable energy conversion efficiency **123** may be selected (e.g., selecting the value(s) of $V_{TH,CS}$ that results in the energy conversion efficiency **123** achieving the threshold condition for the environment range). In operation **1418**, the program control may be stored in the product memory of the power supply controller **1104**. In operation **1420**, the power supply controller **1104** applies the program control to the power stage **1102**. In operation **1422**, in some examples, the power supply controller **1104** measures the environment conditions, and applies the program control at periodic intervals.

[**0181**] FIG. **15** illustrates a flowchart **1500** depicting example operations of the power supply system **1100** according to an aspect. The flowchart **1500** relates to the determination of a ZVS control parameter **142** that optimizes or provides an energy conversion efficiency **123** that achieves a threshold condition using the applied learning algorithm **136**. In some examples, the ZVS control parameter **142** is a current sense voltage threshold ($V_{TH,CS}$). The

$V_{TH,CS}$ indicates a magnitude of the reverse current ($I_{L,R}$) used to discharge the parasitic capacitance (C_{OSS}) during a time delay (t_D), thereby achieving ZVS. Although the flowchart **1500** of FIG. **15** is described with respect to the power supply system **1100**, the operations of FIG. **15** may be applicable to any of the power supply systems discussed herein. The flowchart **1500** of FIG. **15** may be similar to the flowchart **1400** of FIG. **14** except that the flowchart **1500** of FIG. **15** uses the applied learning algorithm **136**. Also, the flowchart **1500** of FIG. **15** may be similar to the flowchart **700** of FIG. **7** in the sense that the flowchart **1500** of FIG. **15** relates to a fixed product solution, where the optimal values for $V_{TH,CS}$ are determined using the system performance controller **1108**, and the determined control parameters **105** are stored in the product memory of the power supply controller **1104**.

[**0182**] In some examples, the system performance controller **1108** is configured to initiate the operations of FIG. **15** during the development, testing, and/or production of a power supply system. In some examples, the system performance controller **1108** is configured to initiate the operations of FIG. **15** in response to the power stage **1102** being activated (e.g., turned-on).

[**0183**] In operation **1502**, the power stage **1102** is activated (e.g., power on). In operation **1504**, the system performance controller **1108** sets one or more environment conditions. For example, the system performance controller **1108** may set the input voltage (V_{IN}), the output current (I_O), and one or more attributes for the second power switch **1147** (which, in some examples, is a FET). In some examples, the attributes of the second power switch **1147** include an on-resistance (R_{ON}) and the capacitance (C_{OSS}). In operation **1506**, the control manipulation module **130** modifies the $V_{TH,CS}$, the t_D (time delay), and the V_O (output voltage) according to the applied learning algorithm **136**. In some examples, the control manipulation module **130** is configured to train and adjust the neural network **138** based on the historical data **140** to predict the energy conversion efficiency **123**. The system performance controller **1108** stores the results in memory (e.g., the environment conditions (e.g., V_{IN} , I_O , and FET), the ZVS control parameters **142** (e.g., $V_{TH,CS}$, T_D , and V_O), and the predicted energy conversion efficiency). Then, the control manipulation module **130** is configured to select the $V_{TH,CS}$, T_D , and V_O that maximizes energy conversion efficiency **123**.

[**0184**] The system performance controller **1108** provides the selected $V_{TH,CS}$, the t_D , and the V_O to the power supply controller **1104** such that the power stage **1102** operates according to these values. In operation **1508**, the efficiency computation circuit **122** computes the energy conversion efficiency **123**. For example, the system performance controller **1108** receives the measured conditions **103** from the metering circuit **1106**, the efficiency computation circuit **122** computes the energy conversion efficiency **123** based on the measured conditions **103**. In operation **1510**, the system performance controller **1108** stores the environment conditions (e.g., V_{IN} , I_O , and FET), the ZVS control parameters **142** (e.g., $V_{TH,CS}$, T_D , and V_O), and the computed energy conversion efficiency **123**.

[**0185**] In operation **1512**, the system performance controller **1108** determines whether the control range of the control parameter **105** is complete. If no, the process returns to operation **1506** to loop through other values of $V_{TH,CS}$, t_D , and V_O , and the control manipulation module **130** modifies

one or more of the $V_{TH,CS}$, T_D , and V_O according to the applied learning algorithm **136**.

[0186] Table 1 below shows an example of the historical data **140**.

V_{IN} (V_{RMS})	V_O (V_{DC})	I_O (A_{DC})	$V_{TH,CS}$ (mV)	T_D (nsec)	R_{ON} (mOhms)	C_{OSS} (pF)
A1	B1	C1	D1	E1	F1	G1
A2	B2	C2	D2	E2	F2	G2
A3	B3	C3	D3	E3		
A4	B4	C4	D4	E4		
		C5	D5	E5		
		C6	D6	E6		
			D7	E7		

[0187] In some examples, the control manipulation module **130** is configured to first step through inputs that may easiest to control while keeping more difficult ones fixed. In some examples, the following inputs are listed as most to least difficult: GaN FET, V_O , t_D , $V_{TH,CS}$, V_{IN} , I_O . In some examples, in operation **1504**, the control manipulation module **130** loops through I_O , then changes V_{IN} and loops through I_O again, and stepping V_{IN} until all steps are finished. Then, the control manipulation module **130** changes $V_{TH,CS}$.

[0188] If yes, in operation **1514**, the system performance controller **1108** determines whether the environment range is complete, e.g., whether the range of the environment conditions (e.g., the ranges of V_{IN} , I_O , and FET) have been tested. If no, the system performance controller **1108** directs the process back to operation **1504** to modify one or more of the V_{IN} , I_O , and FET. If yes, the process proceeds to operation **1516**.

[0189] In operation **1516**, the control manipulation module **130** is configured to select the combinations of $V_{TH,CS}$, T_D , and V_O that yield the targeted energy conversion efficiency for one or more environment conditions (e.g., different combinations of V_{IN} , I_O). In operation **1518**, the selected values for $V_{TH,CS}$ and t_D are stored in the product memory of the power supply controller **1104**. In operation **1520**, the power supply controller **1104** applies the program control (e.g., $V_{TH,CS}$ and t_D) to the power stage **1102**. In operation **1522**, in some examples, the power supply controller **1104** measures the environment conditions, and applies the program control at periodic intervals (e.g., applies $V_{TH,CS}$, t_D at each subsequent power on based on V_{IN} , I_O).

[0190] FIG. **16** illustrates a flowchart **1600** depicting example operations of the power supply system **1100** according to another aspect. For example, the system performance controller **1108** is configured to execute the operations of the flowchart **1600** of FIG. **16** when the power stage **1102** is operating (which include activation of the power stage **1102**). The flowchart **1600** relates to the determination of a ZVS control parameter **142** that optimizes or provides an energy conversion efficiency **123** that achieves a threshold condition using the targeted search algorithm **134**. In some examples, the ZVS control parameter **142** is a current sense voltage threshold ($V_{TH,CS}$). The $V_{TH,CS}$ indicates a magnitude of the reverse current ($I_{L,R}$) used to discharge the parasitic capacitance (C_{OSS}) during a time delay (t_D), thereby achieving ZVS. Although the flowchart **1600** of FIG. **16** is described with respect to the power supply system

1100, the operations of FIG. **16** may be applicable to any of the power supply systems discussed herein.

[0191] In operation **1602**, the system performance controller **1108** may detect a triggering event. In some examples, the triggering event includes the power stage **102** being activated. In some examples, the triggering event occurs during the operations of the power stage **1102**. For example, while the power stage **1102** is executing, the system performance controller **1108** may detect a change in the environment conditions, thereby detecting a triggering event. In some examples, while the power stage **1102** is executing, the efficiency computation circuit **122** may continuously (e.g., periodically) compute the energy conversion efficiency **123**, and, in response to the energy conversion efficiency **123** not achieving the threshold condition, the system performance controller **1108** may detect the triggering event. In some examples, the system performance controller **1108** monitors a timer, and, in operation **1601**, upon the detection of the timer expiration, the system performance controller **1108** is configured to trigger the operations of FIG. **16**.

[0192] Upon the detection of the triggering event or the expiration of the timer, in operation **904**, the control manipulation module **130** modifies the $V_{TH,CS}$ using the targeted search algorithm **134**. In some examples, the system performance controller **1108** modifies the $V_{TH,CS}$ while other ZVS control parameters **142** are fixed (e.g., the time delay to). The system performance controller **1108** provides the value for $V_{TH,CS}$ to the power supply controller **1104** such that the power stage **1102** operates according to the value.

[0193] In operation **1606**, the efficiency computation circuit **122** is configured to compute the energy conversion efficiency **123**. For example, the system performance controller **1108** receives the measured conditions **103** from the metering circuit **1106**, and the efficiency computation circuit **122** computes the energy conversion efficiency **123** based on the measured conditions **103**. In operation **1608**, the system performance controller **1108** stores value of the $V_{TH,CS}$ and the computed energy conversion efficiency **123**. In some examples, the system performance controller **1108** stores the environment conditions (e.g., the measured values for V_{IN} and I_O), the value of the $V_{TH,CS}$ and the computed energy conversion efficiency **123**.

[0194] In operation **1610**, the system performance controller **1108** determines whether a desired energy conversion efficiency is achieved, e.g., whether the energy conversion efficiency **123** achieves a threshold condition (e.g., is maximized or equal to or greater than the threshold level). If no, the operations return to operation **1604**, and the control manipulation module **130** selects another value for $V_{TH,CS}$ based on the targeted search algorithm **134**. If yes, in operation **1612**, the system performance controller **1108** determines if the environment is substantially the same. If no, the process loops back to operation **1602** until system stability is detected. If yes, the process proceeds to operation **1614**.

[0195] In operation **1614**, the system performance controller **1108** selects the $V_{TH,CS}$ yielding the describable energy conversion efficiency, e.g., selecting the value for the $V_{TH,CS}$ that results in the energy conversion efficiency **123** achieving the threshold condition. In operation **1616**, the system performance controller **1108** sets or modifies the selected $V_{TH,CS}$ in the product memory of the power supply controller **104**. In operation **1618**, in some examples, the

power supply controller 1104 measures the environment conditions, and applies the program control at periodic intervals.

[0196] FIG. 17 illustrates a flowchart 1700 depicting example operations of the power supply system 1100 according to another aspect. For example, the system performance controller 1108 is configured to execute the operations of the flowchart 1700 of FIG. 17 when the power stage 1102 is operating (which includes the periodic activation of the power stage 1102). The flowchart 1700 relates to the determination of a ZVS control parameter 142 that optimizes or provides an energy conversion efficiency 123 that achieves a threshold condition using the applied learning algorithm 136. In some examples, the ZVS control parameter 142 is a current sense voltage threshold ($V_{TH,CS}$). The $V_{TH,CS}$ indicates a magnitude of the reverse current ($I_{L,R}$) used to discharge the parasitic capacitance (C_{OSS}) during a time delay (t_D), thereby achieving ZVS. Although the flowchart 1700 of FIG. 17 is described with respect to the power supply system 1100, the operations of FIG. 17 may be applicable to any of the power supply systems discussed herein.

[0197] In operation 1702, the system performance controller 1108 may detect a triggering event. In some examples, the triggering event includes the power stage 1102 being activated. In some examples, the triggering event occurs during the operations of the power stage 1102. For example, while the power stage 1102 is executing, the system performance controller 1108 may detect a change in the environment conditions, thereby detecting a triggering event. In some examples, while the power stage 1102 is executing, the system performance controller 1108 may continuously (e.g., periodically) compute the energy conversion efficiency 123, and, in response to the energy conversion efficiency 123 not achieving the threshold condition, the system performance controller 1108 may detect the triggering event. In some examples, the system performance controller 1108 monitors a timer, and, in operation 1701, upon the detection of the timer expiration, the system performance controller 1108 is configured to trigger the operations of FIG. 17.

[0198] Upon the detection of the triggering event or the expiration of the timer, in operation 1704, the control manipulation module 130 modifies the $V_{TH,CS}$, the t_D (time delay), and the V_O (output voltage) according to the applied learning algorithm 136. In some examples, the control manipulation module 130 is configured to train and adjust the neural network 138 based on the historical data 140 to predict the energy conversion efficiency 123. The system performance controller 1108 stores the results in memory (e.g., the environment conditions (e.g., V_{IN} , I_O , and FET), the ZVS control parameters 142 (e.g., $V_{TH,CS}$, T_D , and V_O), and the predicted energy conversion efficiency). Then, the control manipulation module 130 is configured to select the $V_{TH,CS}$, T_D , and V_O that maximizes energy conversion efficiency 123.

[0199] The system performance controller 1108 provides the selected $V_{TH,CS}$, the t_D , and the V_O to the power supply controller 1104 such that the power stage 1102 operates according to these values. In operation 1706, the efficiency computation circuit 122 computes the energy conversion efficiency 123. For example, the system performance controller 1108 receives the measured conditions 103 from the metering circuit 1106 and computes the energy conversion

efficiency 123 based on the measured conditions 103. In operation 1708, the system performance controller 1108 stores the environment conditions (e.g., V_{IN} , I_O , and FET), the ZVS control parameters 142 (e.g., $V_{TH,CS}$, T_D , and V_O), and the computed energy conversion efficiency 123.

[0200] In operation 1710, the system performance controller 1108 determines whether the control ranges of the ZVS control parameters 142 are complete. If no, the process returns to operation 1704 to loop through other values of $V_{TH,CS}$, t_D , and V_O , and the control manipulation module 130 modifies one or more of the $V_{TH,CS}$, T_D , and V_O according to the applied learning algorithm 136. If yes, in operation 1712, the system performance controller 1108 determines whether the environment is substantially the same. If no, the system performance controller 108 directs the process back to operation 1702 until stability is detected. If yes, the process proceeds to operation 1714.

[0201] In operation 1714, the control manipulation module 130 is configured to select the combinations of $V_{TH,CS}$, T_D , and V_O that yield the targeted energy conversion efficiency 123 for the current environment conditions. In operation 1716, the system performance stores or modify the $V_{TH,CS}$ and t_D in the product memory of the power supply controller 1104. In operation 1718, the power supply controller 1104 detects conditions and applies the program based on periodic events.

[0202] FIGS. 18A and 18B illustrate a power supply system 1800 having a system performance controller 1808 configured to optimize the performance the power supply system 1800 based on the overall efficiency 123B of the power supply system 1800. In some examples, the power supply system 1800 includes a cascade power system. In some examples, the power supply system 1800 is configured to power one or more server computers (e.g., cloud-based). In some examples, the power supply system 1800 is configured to power one or more telecommunication components (e.g., base station). The power supply system 1800 may include any of the features discussed with reference to the previous figures.

[0203] As shown in FIGS. 18A and 18B, the power supply system 1800 may include a front-end module 1804 configured to receive AC voltage and generate an input voltage (e.g., a DC voltage) (V_{IN}), a plurality of power stages 1802 configured to receive the input voltage (V_{IN}) and generate an output voltage (V_{OUT}) that is provided to a load 1809. In some examples, the front-end module 1804 includes a PFC front end AC-DC module.

[0204] The plurality of power stages 1802 includes a first power stage 1802-1 and a second power stage 1802-2. Although only two power stages are illustrated in FIGS. 18A and 18B, the power supply system 1800 may include any number of power stages such as three power stages, four power stages, five power stages, or more than five power stages. In some examples, the first power stage 1802-1 is a DC power stage (e.g., DC-DC converter), and the second power stage 1802-2 is a DC power stage. As shown in FIGS. 18A and 18B, the power stages 1802 are connected in series with the second power stage 1802-2 being coupled to the load 1809.

[0205] The power supply system 1800 may include a system host device 1810 communicatively coupled to each of the power stages 1802. In some examples, the system host device 1810 includes a multi-phase controller. In some examples, the system host device 1810 may include any of

the features described with reference to the power supply controller of the previous figures. In some examples, the system host device **1810** is located at a location separate from the power stages **1802**. In some examples, the system host device **1810** is included in a server computer. The system host device **1810** is communicatively coupled to the first power stage **1802-1** via a first communication link. In some examples, the first communication link is a network communication link (e.g., network-based such as the Internet). In some examples, the communication link is a power management bus (e.g., PMBus) (e.g., a two-wire communication protocol). The system host device **1810** is communicatively coupled to the second power stage **1802-2** via a second communication link. In some examples, the second communication link is a network communication link. In some examples, the second communication link is the power management bus. Also, the system host device **1810** may be communicatively coupled to the front-end module **1804**.

[0206] The system host device **1810** may include the system performance controller **108**. The system performance controller **108** may include any of the features described with respect to the previous figures. Generally, the system host device **1810** (that executes the system performance controller **108**) is configured to monitor environment conditions, measured conditions, and the control parameters **105** and apply any of the operations discussed herein to obtain a targeted overall efficiency **123B**. In some examples, as discussed above, the system performance controller **1808** may determine the optimized control parameters **105** that causes the overall efficiency **123B** to achieve the threshold condition, and then may store the control parameters **105** as historical data **140**, which is then used during the operation of the power supply system **1800**. In some examples, as discussed above, the system performance controller **108** may execute during the system's lifetime such that the control parameters **105** are re-adjusted as the environment changes (including thermal effects on the power supply system **1800**) as well as the aging of components of the power supply system **1800** in order to assist with ensuring that the power supply system **1800** achieves the targeted overall efficiency threshold.

[0207] In some examples, the system performance controller **1808** is configured to control the power stages **1802** in a manner that optimizes or results in the overall energy conversion efficiency **123B** achieving a threshold condition. For example, as shown in FIG. **18A**, the first power stage **1802-1** and the second power stage **1802-2** may be both activated to provide power to the load **1809**. However, if both power stages **1802** are activated, the overall efficiency **123B** may be reduced when operating at relatively loads. As such, it may be more efficient to deactivate (e.g., isolate) one of the power stages **1802** as shown in FIG. **18B**. As shown in FIG. **18B**, the first power stage **1802-1** is deactivated, and the load **1809** is powered by the second power stage **1802-2**.

[0208] The system performance controller **1808** may set or adjust one or more control parameters **105** for the power stages **1802** based on the overall efficiency **123B**. In some examples, the control parameters **105** include the phase transition parameters **158** (e.g., phase shedding/adding transition points). The phase transition parameters **158** may include one or more efficiency transition points that indicate a timing of when to deactivate (or activate) one or more power stages **1802** such that the efficiency transition points

cause the overall efficiency **123B** to achieve a threshold condition. In some examples, an efficiency transition point is activation/deactivation of a power stage **102** at a particular I_o value.

[0209] For example, the system performance controller **108** is configured to determine when to enable and/or disable phases (e.g., power stages **1802**) in a manner that optimizes the overall efficiency **123B**. In some examples, the system performance controller **108** may optimize phase shedding transitions to maximize the overall efficiency **123B** over the power curve (e.g., entire power curve). For example, one way to reduce switching losses (e.g., at light loads) is to decrease the number of power stages **1802** in operation, e.g., reducing the number of phases in operation (e.g., referred to as phase shedding). Therefore, phase shedding may be defined as the process of being able to shed an increasing number of phases, when the load current (e.g., I_o) passes decreasing thresholds. The vice versa process may be defined as phase adding. In some examples, phase shedding may increase in the overall efficiency **123B** of the power supply system **1800** at light loads.

[0210] For example, the system performance controller **108** may include any of the features previously described, e.g., the efficiency computation circuit **122**, and the control manipulation module **130**. The system performance controller **108** is configured to receive the measured conditions **103** from the first power stage **1802-1** via the first communication link and measured conditions **103** from the second power stage **1802-2** via the second communication link. The measured conditions **103** may include any of the previously described information such as the input voltage, input current, output voltage, output current, etc. for each of the power stages **1802**. The system performance controller **108** is configured to compute the overall efficiency **123B** for the power stages **1802** as a whole, and then determine or adjust the phase transition parameters **158** such that the overall efficiency **123B** achieves a threshold condition. In some examples, the system performance controller **108** computes the individual efficiency **123A** for each of the power stages **1802**. The system host device **1810** is configured to control the power stages **1802** according to the set or adjusted phase transition parameters **158**.

[0211] FIG. **19** illustrates a graph **1900** showing energy conversion efficiency of the power supply system **1800** versus increasing load conditions (e.g., I_o). For example, the graph **1900** depicts an efficiency curve **1951** for a first power stage, an efficiency curve **1953** for a second power stage, an efficiency curve **1955** for a third power stage, and an efficiency curve **1957** from a fourth power stage. At light load conditions, the first power stage may be activated and the second through fourth power stages may be deactivated (or isolated). As the load conditions increase (and with respect to phase adding), the system performance controller **108** is configured to determine a transition point **1952** to activate the second power stage, a transition point **1954** to activate the third power stage, and a transition point **1956** to activate the fourth power stage in a manner that optimizes the overall efficiency curve **1950**. These transition points may be used for phase shedding as well. The system host device **1810** may be configured to enable/disable phases based on the efficiency transition points as shown by the arrows in FIG. **19**.

[0212] In some examples, the control parameters **105** include intermediate bus voltage(s) **1895**. For example,

referring to FIGS. 18A and 18B, the voltage between the first power stage 1802-1 and the second power stage 1802-2 is identified as V_m . In some examples, the system performance controller 1808 may determine or adjust V_m in a manner that causes the overall efficiency 123B to achieve the threshold condition. In some examples, the control parameters 105 include I/O conditions 161. The I/O conditions 161 may include the input voltage and/or output voltage of one or more of the power stages 1802. For example, the levels of input/output voltages may be control parameters 105 that are optimized by the system performance controller 108 to achieve the targeted overall efficiency condition.

[0213] FIGS. 20A and 20B illustrate a power supply system 2000 having a plurality of power stages 2002 connected in parallel. For example, the power supply system 2000 is similar to the power supply system 1800 of FIGS. 18A and 18B except that the power stage 2002 are connected in parallel (e.g., as opposed to being connected in series). As such, the power supply system 2000 may include any of the features of the power supply system 1800. For example, the power supply system 2000 may include a system host device 2010 having the system performance controller 108. The power supply system 2000 may include a front-end module 2004 configured to receive AC voltage and generate an input voltage (e.g., a DC voltage) (V_{IN}), a plurality of power stages 2002 configured to receive the input voltage (V_{IN}) and generate an output voltage (V_{OUT}) that is provided to a load 2009. The plurality of power stages 2002 includes a first power stage 2002-1 and a second power stage 2002-2.

[0214] FIG. 21 illustrates a flowchart 2100 depicting example operations of the power supply systems of FIGS. 18A-18B and 20A-20B according to an aspect. Although the flowchart 2100 is described with reference to the power supply system 1800 of FIGS. 18A-18B, the operations of FIG. 21 may be applicable to any of the power system described herein.

[0215] In operation 2102, the system performance controller 108 detects a triggering event. In some examples, the triggering event includes activation of the power stages 1802. In some examples, the triggering event includes detection of a change to one or more environment conditions. In some examples, the triggering event includes the expiration of a timer. In some examples the triggering event includes the detection of the overall efficiency 123B not achieving the threshold condition.

[0216] In operation 2104, the system performance controller 108 updates a value for the control parameter 105 that controls a plurality of power stages 1802 based on the overall efficiency 123B. In some examples, the control parameter 105 is a phase transition parameter 158. In some examples, the phase transition parameter 158 define one or more efficiency transition points that indicate a timing of when to deactivate or activate one or more power stages 1802. In some examples, the power stages 1802 are connected in series. In some examples, they are connected in parallel (e.g., as shown in FIGS. 20A and 20B). In some examples, the control parameter 105 is an intermediate bus voltage 160. In some examples, the control parameter 105 is an I/O condition 161.

[0217] For examples, in operation 2101, the system performance controller 108 may receive the measured conditions 103 of the power stages 1802. The measured conditions 103 include the DC input voltage, the input current, the DC output voltage, and the output current. In operation

2103, the system performance controller 108 computes the overall efficiency 123B based on the measured conditions 103. In operation 2105, the system performance controller 108 modifies the control parameter 105 until the overall efficiency 123B achieves the threshold condition.

[0218] In some examples, the control manipulation module 130 modifies the control parameter 105 using the AI algorithm 132. In some examples, the AI algorithm 132 is the targeted search algorithm 134. In some examples, the AI algorithm is the applied learning algorithm 136. In some examples, the control manipulation module 130 applies historical data 140 to the neural network 138 to predict a value for the control parameter 105 that results in the energy conversion efficiency 123 achieving the threshold condition. In some examples, the system performance controller 108 determines a first value of the control parameter 105 that results in the energy conversion efficiency 123 achieving the threshold condition for a first environment condition, and determine a second value of the control parameter 105 that results in the energy conversion efficiency 123 achieving the threshold condition for a second environment condition. In some examples, the first and second environment conditions are different voltages.

[0219] FIG. 22 illustrates a power supply system 2200 having a power supply controller 2204 configured to control a power stage 2202, a metering circuit 2206 configured to sense measured conditions 103, and a system performance controller 2208 including the standby power computation circuit 124 configured to compute the standby power 125 based on the measured conditions 103, and the control manipulation module 130 configured to adjust one or more control parameters 105 until the standby power 125 is minimized and/or achieves a threshold level. In some examples, the control parameters 105 include the skip cycle parameters 152.

[0220] For example, the system performance controller 2208 receives the measured conditions 103 (e.g., in a digital format) from the metering circuit 2206. The measured conditions 103 may include the input voltage and the input current. The standby power computation circuit 124 computes the standby power 125 based on the input voltage and the input current (e.g., $V_{in} * I_{in}$). Then, the control manipulation module 130 is configured to repeatedly modify, a control parameter 105 (or a set of control parameters 105) until the standby power 125 achieves the threshold condition.

[0221] The standby power 125 may be the electrical energy that is used by a deactivated device (e.g., the device is coupled to the power stage 2202, but switched off). For example, when the deactivated device is coupled to the power stage 102, the power supply controller 2204 may control the power stage 102 in a skip-cycle mode (e.g., skip mode, skip-cycle modulation, etc.). In some examples, the skip cycle parameters 152 include one or more parameters that define a control signal for the switching operations during the skip-cycle mode.

[0222] FIG. 23 illustrates an example of a control signal 2238 for the skip-cycle mode. The power supply controller 2204 may generate pulses 2240 during a burst period 2242, and then waits until after a skip-cycle period 2244 to generate another set of pulses 2240. For example, after the burst period 2242, the power supply controller 2204 does not generate pulses 2240 during the skip-cycle period 2244. After the skip-cycle period 2244, the power supply control-

ler 2204 generates another set of pulses 2240 during the subsequent burst period 2242. In some examples, the skip-cycle parameters 152 may include the frequency of the pulses 2240 during the burst period 2242, the duty cycle during the burst period 2242, the frequency between burst periods 2242, and/or the length of the skip cycle period 2244.

[0223] FIG. 24 illustrates a flowchart 2400 depicting example operations of the power supply system 2200 of FIG. 22 according to an aspect. Although the flowchart 2400 is described with reference to the power supply system 2200 of FIG. 24, the operations of FIG. 24 may be applicable to any of the power system described herein.

[0224] In operation 2402, the system performance controller 2208 detects a triggering event. In some examples, the triggering event includes activation of the power stage 2202. In some examples, the triggering event includes detection of a change to one or more environment conditions. In some examples, the triggering event includes the expiration of a timer. In some examples the triggering event includes the detection of the standby power 125 not achieving the threshold condition.

[0225] In operation 2404, the system performance controller 2208 updates a value for the control parameter 105 that controls the power stage 2202 to minimize the standby power 125. In some examples, the control parameter 105 includes one or more skip-cycle parameters 152. For example, in operation 2401, the system performance controller 2208 may receive the measured conditions 103 of the power stage 2202. In some examples, the measured conditions 103 include the input voltage and the input current. In operation 2403, the system performance controller 1108 computes the standby power 125 based on the measured conditions 103 (e.g., $V_{IN} * I_{IN}$). In operation 2405, the system performance controller 2208 modifies the control parameter 105 until the standby power 125 achieves the threshold condition.

[0226] In some examples, the control manipulation module 130 selects a first value for the control parameter 105 and sends the first value to the power supply controller 2204. Then, the standby power computation circuit 124 computes the standby power 125 of the power stage 2202 that operates according to the first value based on the measured conditions 103. Then, the control manipulation module 130 modifies the first value to obtain a second value in response to the standby power 125 not achieving the threshold condition, and sends the second value to the power supply controller 104. Then, the standby power computation circuit 124 computes the standby power 125 of the power stage 2202 that operates according to the second value based on the measured conditions 103.

[0227] In some examples, the control manipulation module 130 modifies the control parameter 105 using the AI algorithm 132. In some examples, the AI algorithm 132 is the targeted search algorithm 134. In some examples, the AI algorithm 132 is the applied learning algorithm 136. In some examples, the control manipulation module 130 applies historical data 140 to the neural network 138 to predict a value for the control parameter 105 that results in the standby power 125 achieving the threshold condition. In some examples, the system performance controller 2208 determines a first value of the control parameter 105 that results in the standby power 125 achieving the threshold condition for a first environment condition, and determines

a second value of the control parameter 105 that results in the standby power 125 achieving the threshold condition for a second environment condition.

[0228] Various implementations of the systems and techniques described here can be realized in digital electronic circuitry, integrated circuitry, specially designed ASICs (application specific integrated circuits), computer hardware, firmware, software, and/or combinations thereof. These various implementations can include implementation in one or more computer programs that are executable and/or interpretable on a programmable system including at least one programmable processor, which may be special or general purpose, coupled to receive data and instructions from, and to transmit data and instructions to, a storage system, at least one input device, and at least one output device. Various implementations of the systems and techniques described here can be realized as and/or generally be referred to herein as a circuit, a module, a block, or a system that can combine software and hardware aspects. For example, a module may include the functions/acts/computer program instructions executing on a processor (e.g., a processor formed on a silicon substrate, a GaAs substrate, and the like) or some other programmable data processing apparatus.

[0229] Some of the above example embodiments are described as processes or methods depicted as flowcharts. Although the flowcharts describe the operations as sequential processes, many of the operations may be performed in parallel, concurrently or simultaneously. In addition, the order of operations may be re-arranged. The processes may be terminated when their operations are completed, but may also have additional steps not included in the figure. The processes may correspond to methods, functions, procedures, subroutines, subprograms, etc.

[0230] Methods discussed above, some of which are illustrated by the flow charts, may be implemented by hardware, software, firmware, middleware, microcode, hardware description languages, or any combination thereof. When implemented in software, firmware, middleware or microcode, the program code or code segments to perform the necessary tasks may be stored in a machine or computer readable medium such as a storage medium. A processor(s) may perform the necessary tasks.

[0231] Specific structural and functional details disclosed herein are merely representative for purposes of describing example embodiments. Example embodiments, however, be embodied in many alternate forms and should not be construed as limited to only the embodiments set forth herein.

[0232] It will be understood that, although the terms first, second, etc. may be used herein to describe various elements, these elements should not be limited by these terms. These terms are only used to distinguish one element from another. For example, a first element could be termed a second element, and, similarly, a second element could be termed a first element, without departing from the scope of example embodiments. As used herein, the term and/or includes any and all combinations of one or more of the associated listed items.

[0233] The terminology used herein is for the purpose of describing particular embodiments only and is not intended to be limiting of example embodiments. As used herein, the singular forms a, an, and the are intended to include the plural forms as well, unless the context clearly indicates otherwise. It will be further understood that the terms

comprises, comprising, includes and/or including, when used herein, specify the presence of stated features, integers, steps, operations, elements and/or components, but do not preclude the presence or addition of one or more other features, integers, steps, operations, elements, components and/or groups thereof.

[0234] It should also be noted that in some alternative implementations, the functions/acts noted may occur out of the order noted in the figures. For example, two figures shown in succession may in fact be executed concurrently or may sometimes be executed in the reverse order, depending upon the functionality/acts involved.

[0235] Unless otherwise defined, all terms (including technical and scientific terms) used herein have the same meaning as commonly understood by one of ordinary skill in the art to which example embodiments belong. It will be further understood that terms, e.g., those defined in commonly used dictionaries, should be interpreted as having a meaning that is consistent with their meaning in the context of the relevant art and will not be interpreted in an idealized or overly formal sense unless expressly so defined herein.

[0236] Portions of the above example embodiments and corresponding detailed description are presented in terms of software, or algorithms and symbolic representations of operation on data bits within a computer memory. These descriptions and representations are the ones by which those of ordinary skill in the art effectively convey the substance of their work to others of ordinary skill in the art. An algorithm, as the term is used here, and as it is used generally, is conceived to be a self-consistent sequence of steps leading to a desired result. The steps are those requiring physical manipulations of physical quantities. Usually, though not necessarily, these quantities take the form of optical, electrical, or magnetic signals capable of being stored, transferred, combined, compared, and otherwise manipulated. It has proven convenient at times, principally for reasons of common usage, to refer to these signals as bits, values, elements, symbols, characters, terms, numbers, or the like.

[0237] In the above illustrative embodiments, reference to acts and symbolic representations of operations (e.g., in the form of flowcharts) that may be implemented as program modules or functional processes include routines, programs, objects, components, data structures, etc., that perform particular tasks or implement particular abstract data types and may be described and/or implemented using existing hardware at existing structural elements. Such existing hardware may include one or more Central Processing Units (CPUs), digital signal processors (DSPs), application-specific-integrated-circuits, field programmable gate arrays (FPGAs) computers or the like.

[0238] It should be borne in mind, however, that all of these and similar terms are to be associated with the appropriate physical quantities and are merely convenient labels applied to these quantities. Unless specifically stated otherwise, or as is apparent from the discussion, terms such as processing or computing or calculating or determining or displaying or the like, refer to the action and processes of a computer system, or similar electronic computing device, that manipulates and transforms data represented as physical, electronic quantities within the computer system's registers and memories into other data similarly represented as

physical quantities within the computer system memories or registers or other such information storage, transmission or display devices.

[0239] Note also that the software implemented aspects of the example embodiments are typically encoded on some form of non-transitory program storage medium or implemented over some type of transmission medium. The program storage medium may be magnetic (e.g., a floppy disk or a hard drive) or optical (e.g., a compact disk read only memory, or CD ROM), and may be read only or random access. Similarly, the transmission medium may be twisted wire pairs, coaxial cable, optical fiber, or some other suitable transmission medium known to the art. The example embodiments not limited by these aspects of any given implementation.

[0240] Lastly, it should also be noted that whilst the accompanying claims set out particular combinations of features described herein, the scope of the present disclosure is not limited to the particular combinations hereafter claimed, but instead extends to encompass any combination of features or embodiments herein disclosed irrespective of whether or not that particular combination has been specifically enumerated in the accompanying claims at this time.

What is claimed is:

1. A power supply system comprising:

- a power stage;
- a power supply controller configured to control operations of the power stage;
- a metering circuit configured to sense measured conditions of the power stage; and
- a system performance controller configured to be coupled to the power supply controller and the metering circuit, the system performance controller configured to set or adjust a control parameter for the power stage based on standby power of the power stage, the system performance controller including:
 - a standby power computation circuit configured to compute the standby power of the power stage based on the measured conditions; and
 - a control manipulation module configured to modify the control parameter until the standby power achieves a threshold condition.

2. The power supply system of claim 1, wherein the standby power computation circuit is configured to compute the standby power based on an input voltage and an input current of the power stage.

3. The power supply system of claim 1, wherein the control parameter includes a skip cycle parameter.

4. The power supply system of claim 1, wherein the system performance controller is configured to update the control parameter in response to a triggering event during an operation of the power stage.

5. The power supply system of claim 1, wherein the control parameter is a first control parameter, the system performance controller configured to select a combination of values of the first control parameter and a second control parameter that result in the standby power achieving the threshold condition.

6. The power supply system of claim 1, wherein the control manipulation module is configured to iteratively modify the control parameter by selecting different values for the control parameter based on an artificial intelligence (AI) algorithm.

7. The power supply system of claim 6, wherein the control manipulation module is configured to apply training data to a neural network of an artificial intelligence (AI) algorithm to predict a value for the control parameter that results in the standby power achieving the threshold condition.

8. The power supply system of claim 1, wherein the control manipulation module is configured to:

- select a first value for the control parameter;
- send the first value to the power supply controller;
- compute the standby power of the power stage with the first value based on the measured conditions;
- modify the first value to obtain a second value in response to the standby power not achieving the threshold condition;

- send the second value to the power supply controller; and
- compute the standby power with the second value based on the measured conditions.

9. The power supply system of claim 1, wherein the metering circuit includes a voltage sensor configured to sense an input voltage and a current sensor configured to sense an input current.

10. The power supply system of claim 1, wherein the metering circuit includes an analog-to-digital converter (ADC) configured to convert the monitored conditions to a digital format.

11. A power supply system comprising:

- a power stage;
- a power supply controller storing a control parameter for controlling operations of the power stage;
- a metering circuit configured to sense measured conditions of the power stage, the measured conditions including an input voltage of the power stage and an input current of the power stage; and
- a system performance controller configured to be coupled to the power supply controller and the metering circuit, the system performance controller configured to update the control parameter to minimize standby power of the power stage, the system performance controller including:
 - a standby power computation circuit configured to compute the standby power of the power stage based on the input voltage and the input current; and
 - a control manipulation module configured to modify the control parameter until the standby power achieves a threshold condition.

12. The power supply system of claim 11, wherein the control parameter includes a skip cycle parameter.

13. The power supply system of claim 11, wherein the system performance controller is configured to update the control parameter in response to a triggering event.

14. The power supply system of claim 11, wherein the control parameter is a first control parameter, the system performance controller configured to select a combination of values of the first control parameter and a second control parameter that result in the standby power achieving the threshold condition.

15. The power supply system of claim 11, wherein the control manipulation module is configured to iteratively modify the control parameter by selecting different values for the control parameter based on an artificial intelligence (AI) algorithm.

16. The power supply system of claim 11, wherein the control manipulation module is configured to apply training data to a neural network of an artificial intelligence (AI) algorithm to predict a value for the control parameter that results in the standby power achieving the threshold condition.

17. The power supply system of claim 11, wherein the metering circuit includes a voltage sensor configured to sense an input voltage and a current sensor configured to sense an input current, and an analog-to-digital converter (ADC) configured to convert the input voltage and the input current to a digital format.

18. A method of controlling a control parameter of a power stage to minimize standby power, the method including:

- detecting a triggering event of the power stage;
- updating a value for a control parameter that controls the power stage to minimize standby power of the power stage, the control parameter including a skip cycle parameter, the updating including:
 - receiving measured conditions of the power stage;
 - computing the standby power based on the measured conditions;
 - modifying the control parameter until the standby power achieves a threshold condition.

19. The method of claim 18, wherein the standby power is computed based on input voltage and input current.

20. The method of claim 18, further comprising:

- measuring input voltage and input current of the power stage;
- converting the input voltage and the input current to a digital format.

* * * * *