



US 20170266320A1

(19) **United States**

(12) **Patent Application Publication**  
**Wagers et al.**

(10) **Pub. No.: US 2017/0266320 A1**

(43) **Pub. Date: Sep. 21, 2017**

(54) **RNA-GUIDED SYSTEMS FOR IN VIVO GENE EDITING**

**Publication Classification**

(71) Applicant: **President and Fellows of Harvard College, Cambridge, MA (US)**

(51) **Int. Cl.**  
*A61K 48/00* (2006.01)  
*C12N 9/22* (2006.01)  
*C12N 15/11* (2006.01)  
*C12N 15/90* (2006.01)  
*C12N 15/86* (2006.01)

(72) Inventors: **Amy J. Wagers, Cambridge, MA (US); Mohammadsharif Tabebordbar, Cambridge, MA (US); Wei Leong Chew, Boston, MA (US); George M. Church, Brookline, MA (US)**

(52) **U.S. Cl.**  
CPC ..... *A61K 48/005* (2013.01); *C12N 15/907* (2013.01); *C12N 15/86* (2013.01); *C12N 15/11* (2013.01); *C12N 9/22* (2013.01); *C12N 2750/14143* (2013.01); *C12N 2310/20* (2017.05)

(21) Appl. No.: **15/531,751**

(22) PCT Filed: **Dec. 1, 2015**

(86) PCT No.: **PCT/US15/63181**

§ 371 (c)(1),

(2) Date: **May 31, 2017**

**Related U.S. Application Data**

(60) Provisional application No. 62/085,785, filed on Dec. 1, 2014.

(57) **ABSTRACT**

Methods of editing target nucleic acids are provided using a guide RNA and a Cas9 protein to excise exons in a target gene and where the edited gene is expressed to produce a truncated polypeptide.

## Exon skipping at the genomic level for DMD

### Splice-switching oligonucleotides

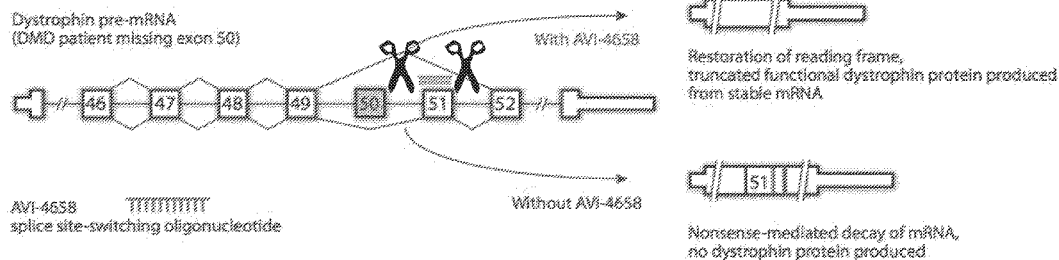

Adapted from Tabebordbar et al. Annu. Rev. Pathol. Mech. Dis. 2013. 8:441–75

# Exon skipping at the genomic level for DMD

## Figure 1

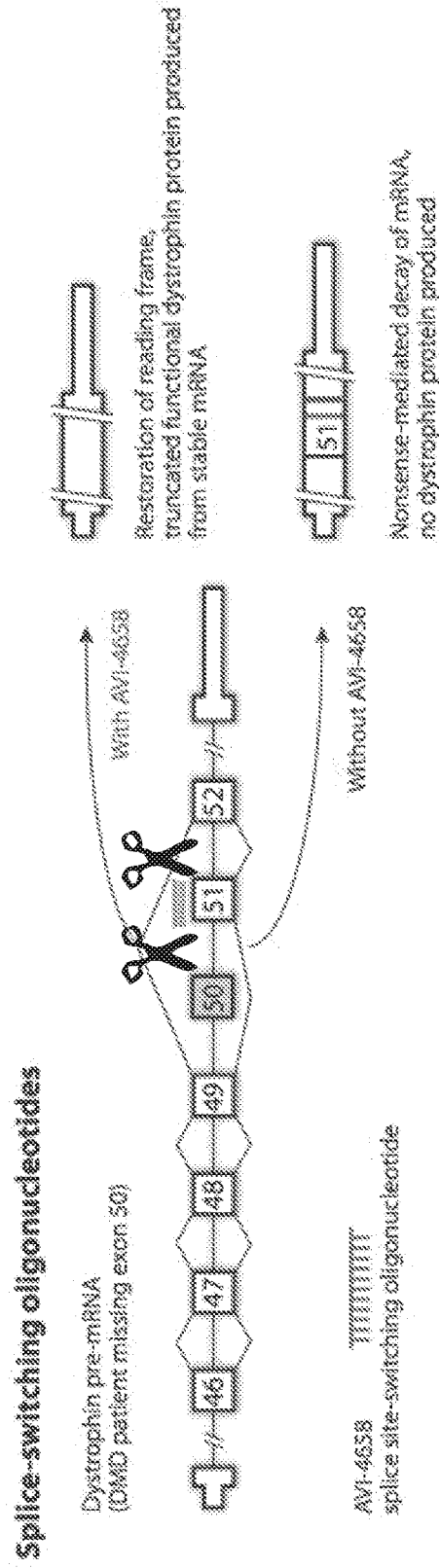

Adapted from Tabeordbar et al. Annu. Rev. Pathol. Mech. Dis. 2013. 8:441-75

# Mouse DMD exon 23 can be removed by CRISPR double cut in C2C12 myoblasts

**Figure 2A**

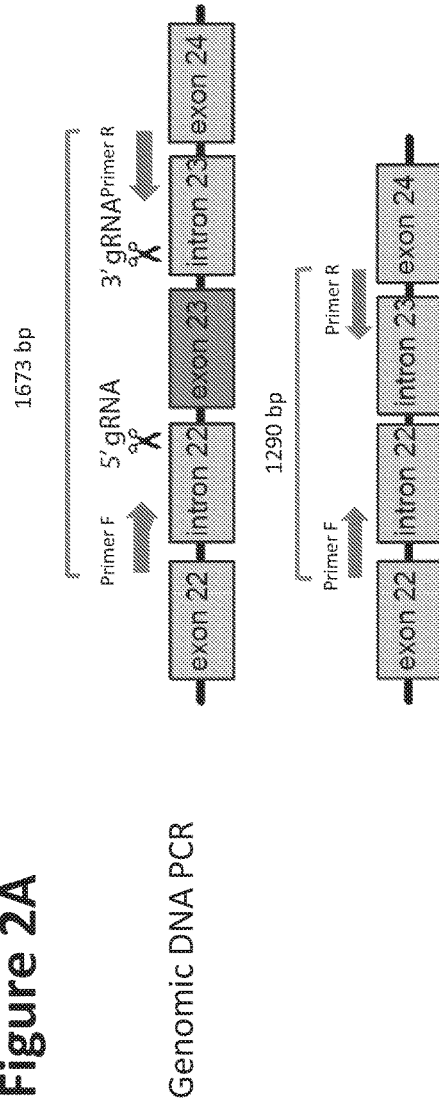

**Figure 2B**

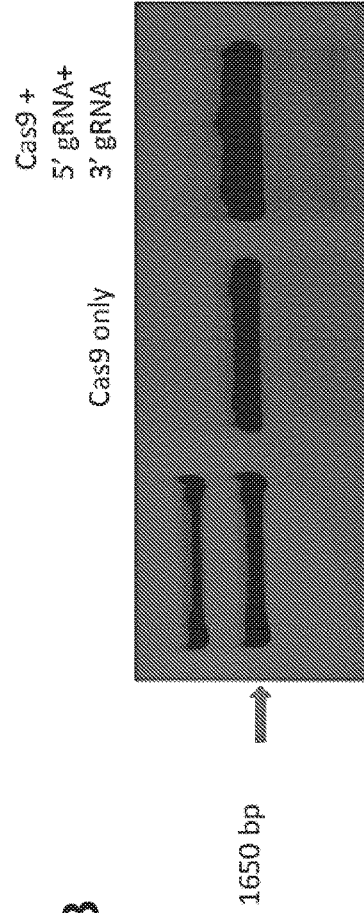
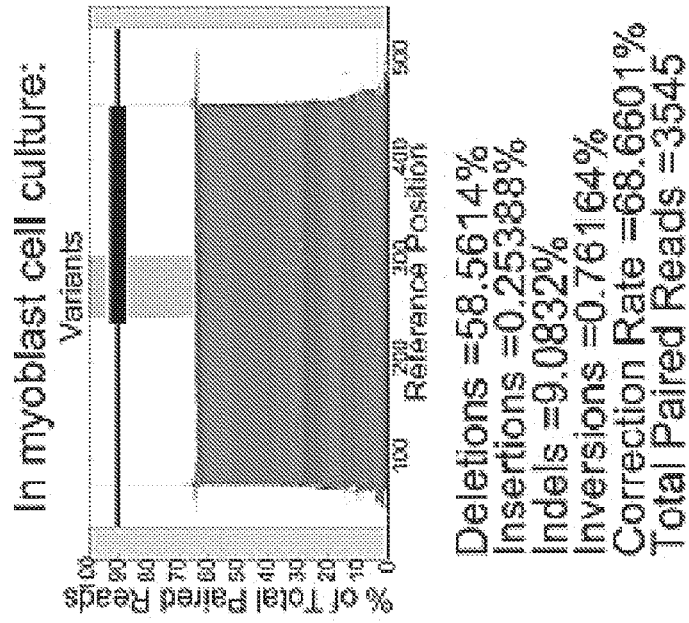

Figure 2C

Cas9 +  
5' gRNA+  
3' gRNA



Mouse DMD exon 23 can be skipped at the mRNA level by  
CRISPR double cut in C2C12 myoblasts

Figure 3A

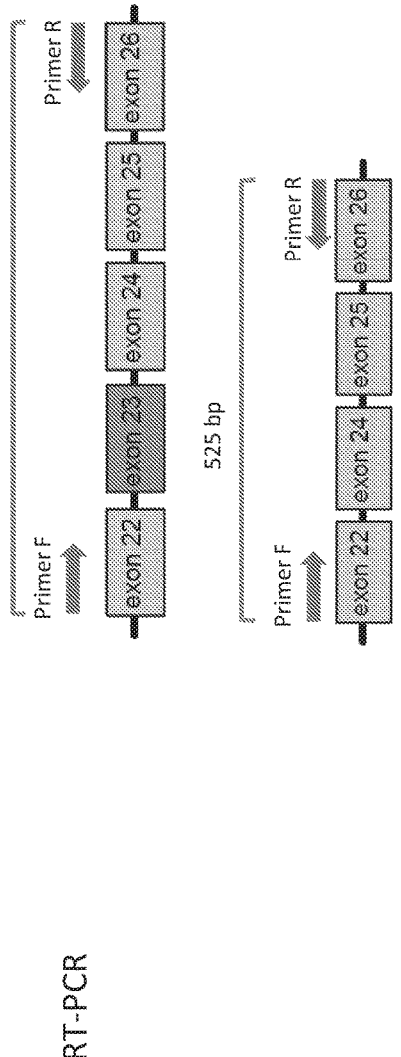
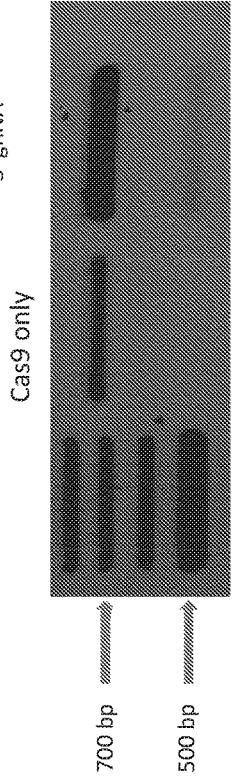

Figure 3B



Mouse DMD exon 23 can be removed by CRISPR double cut in mdx muscle fibers

**Figure 4A**

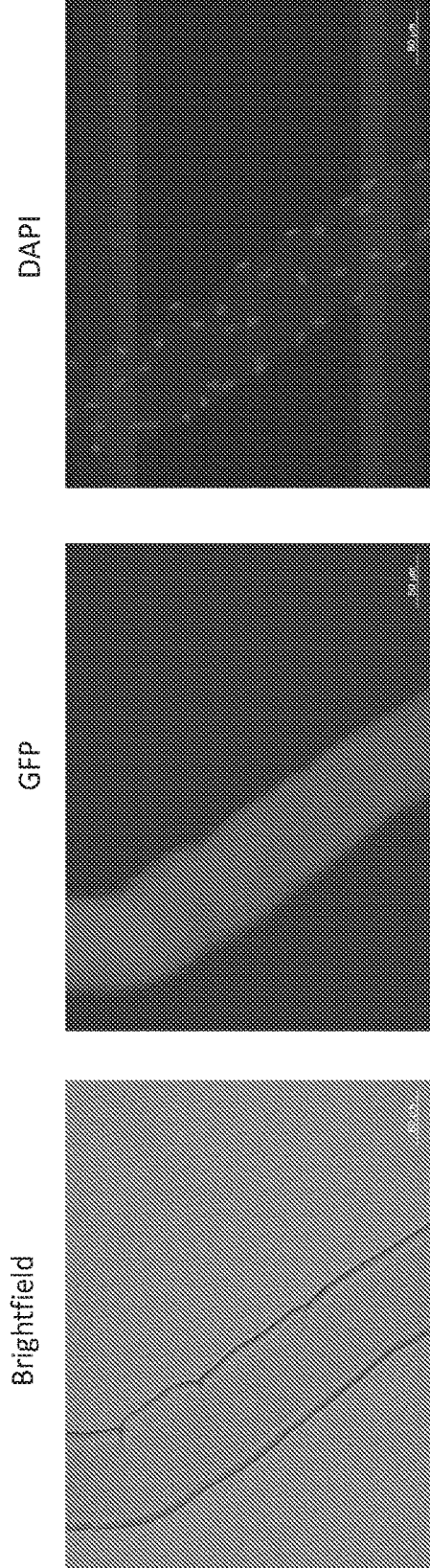
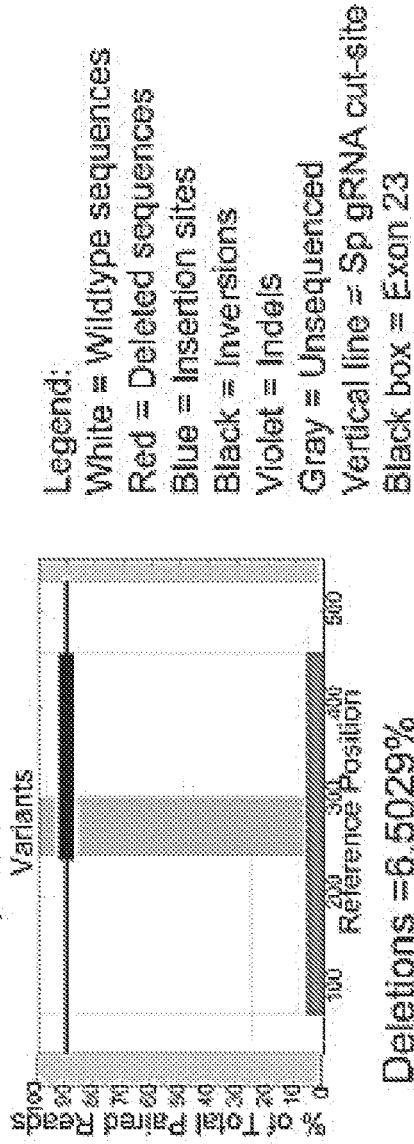

Figure 4B

Cas9 +  
5' gRNA+  
3' gRNA

In electroporated adult muscle:



# Mouse DMD exon 52 + 53 can be removed by CRISPR double cut

Figure 5A

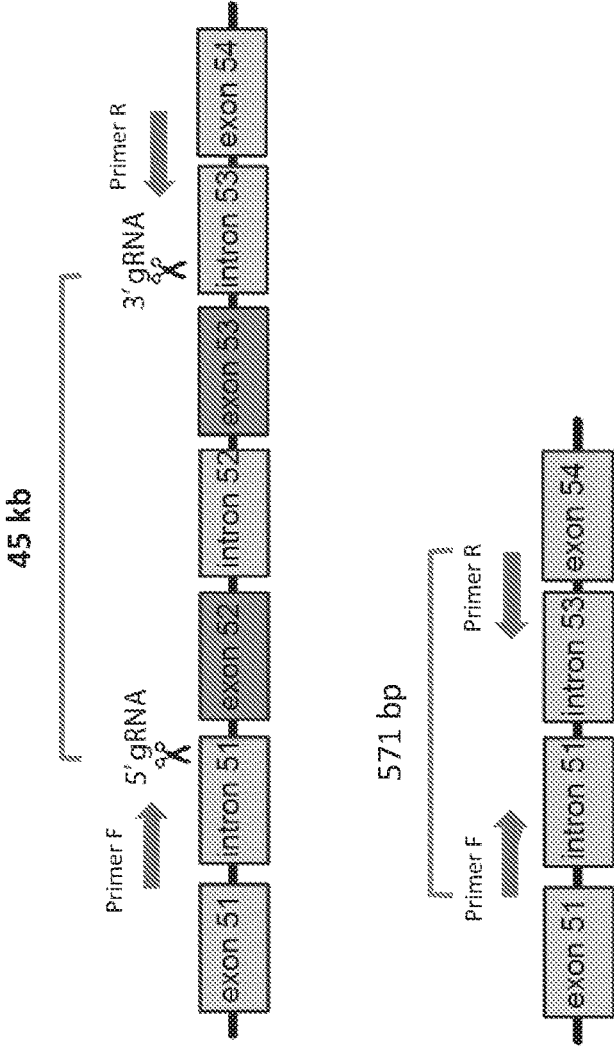
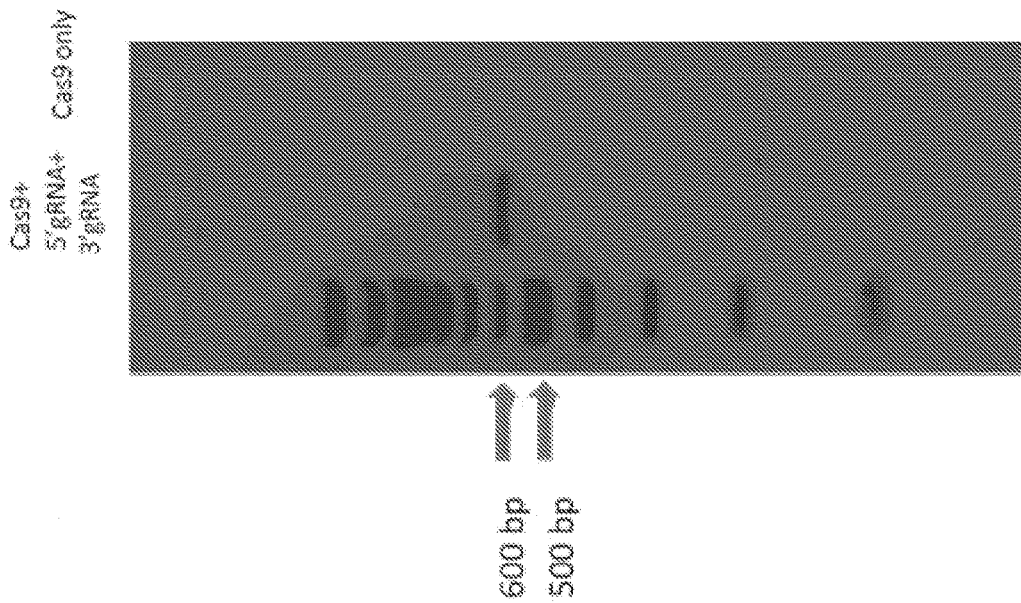



Figure 5B



A sensitive reporter system for detecting CRISPR *in vivo* activity

**Figure 6A**

**Figure 6B**

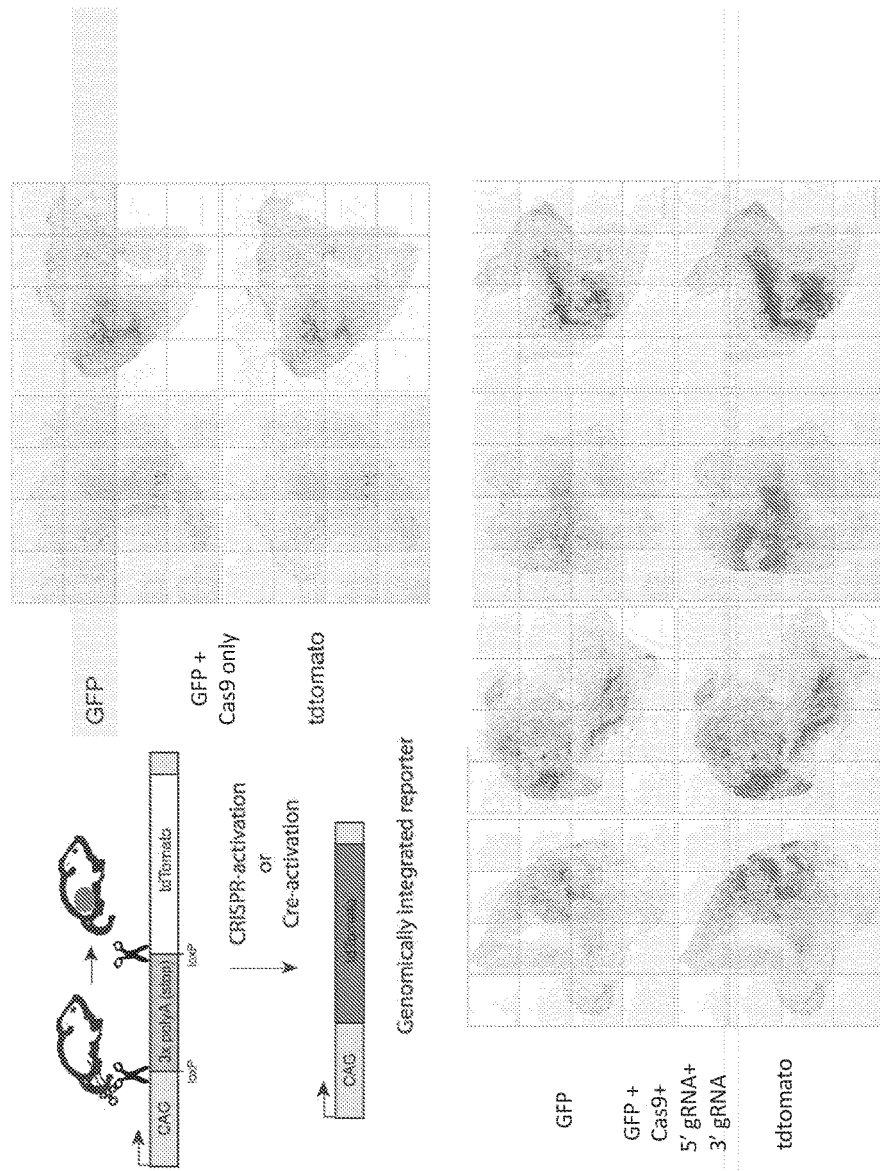

A multiplex-able reporter system for detecting CRISPR *in vivo* activity

**Figure 7A**

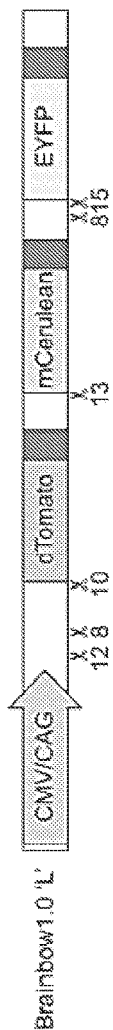

**Figure 7B**

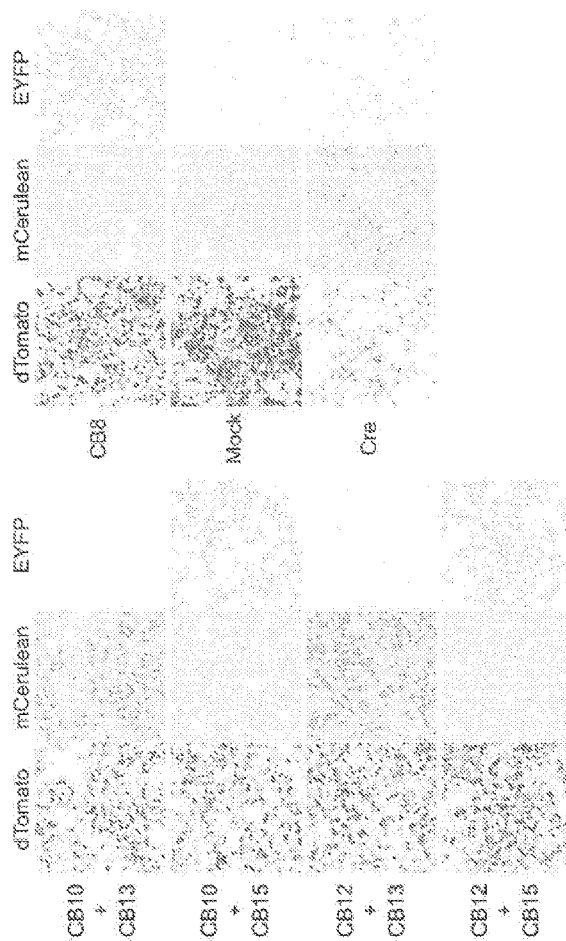
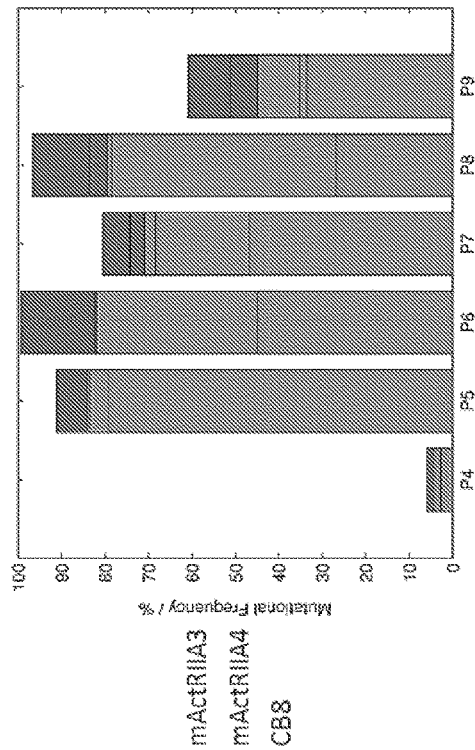
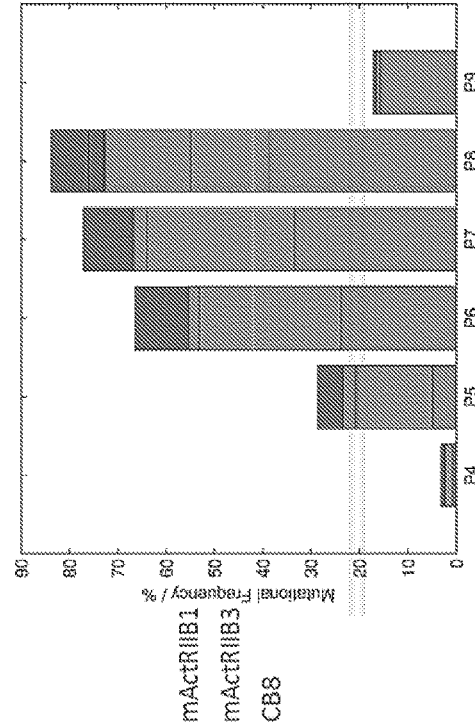
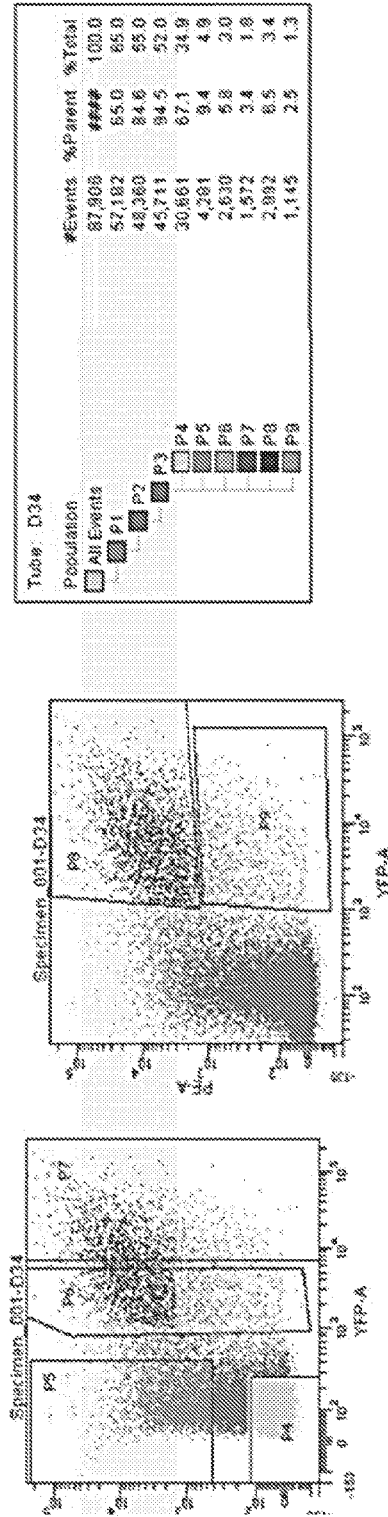
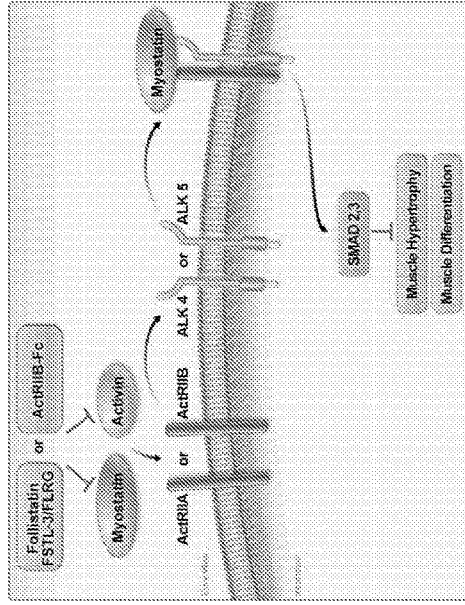

Figure 7C



Skeletal muscle hypertrophy can be induced by disrupting TGF-beta pathway in skeletal muscle

Figure 8



Mstn null mouse (top right) and cattle (bottom)

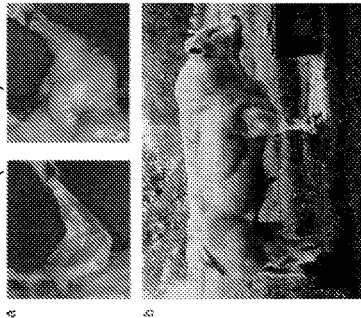

Lee and Glass Skeletal Muscle 2011

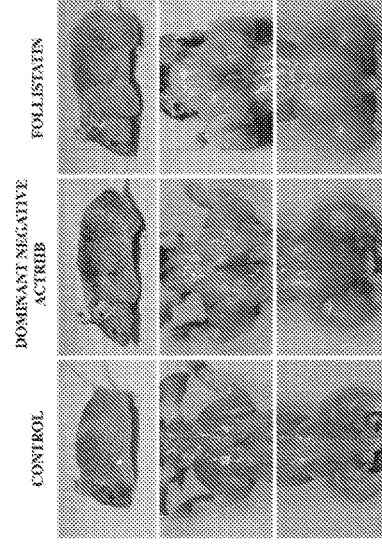

Se-Jin Lee, Annu. Rev. Cell Dev. Biol. 2004

Se-Jin Lee et al., PNAS, 2001

Figure 9

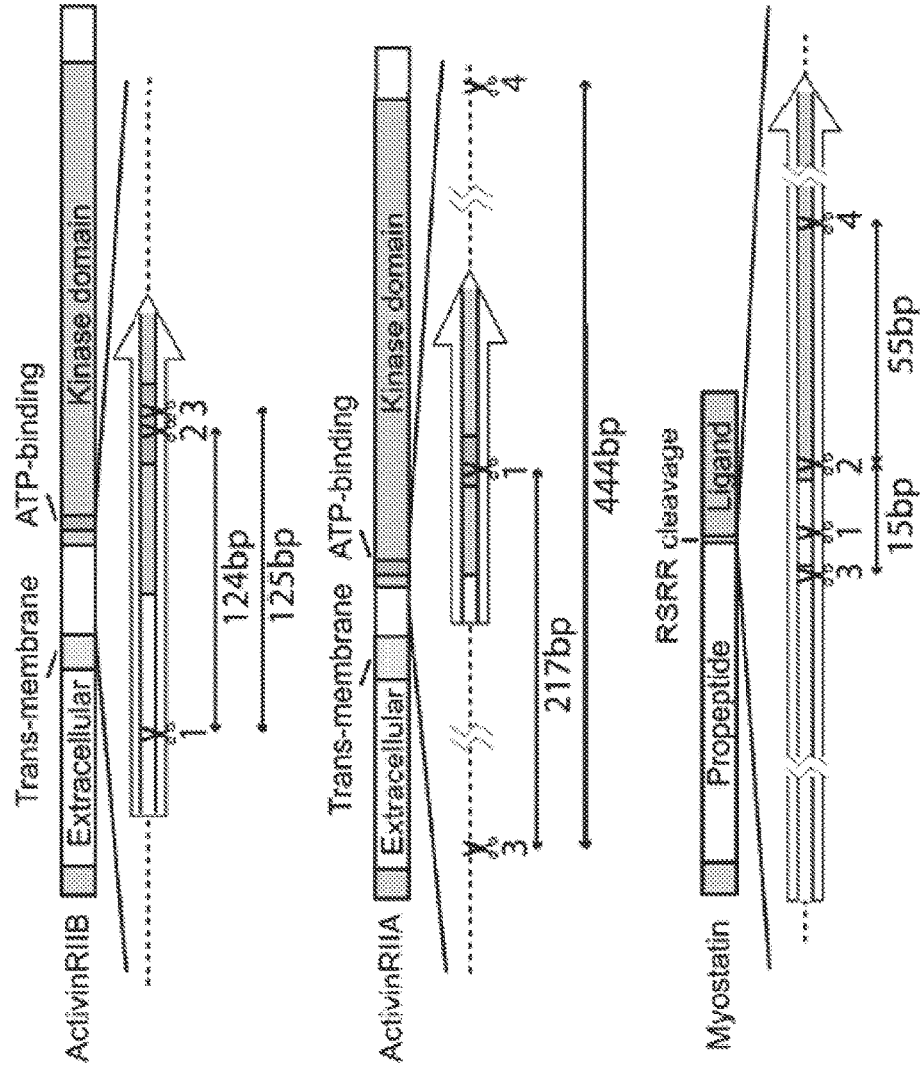

Mstn, ActRIIA and ActRIIB can be targeted by CRISPR double cut in C2C12 myoblasts

**Figure 10**

**B**

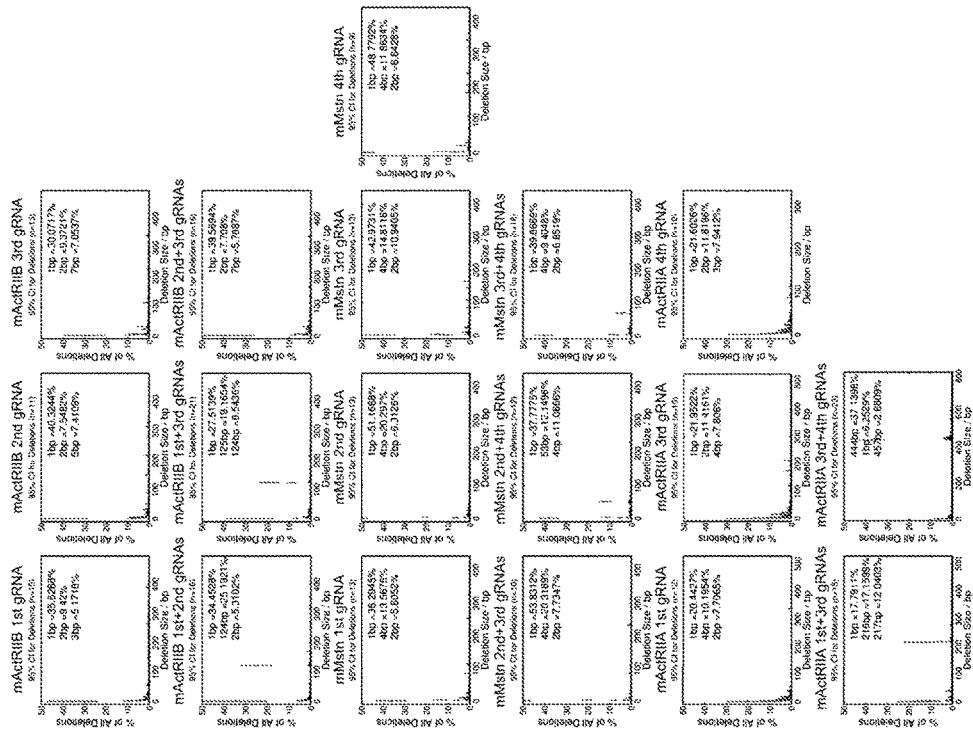

**A**

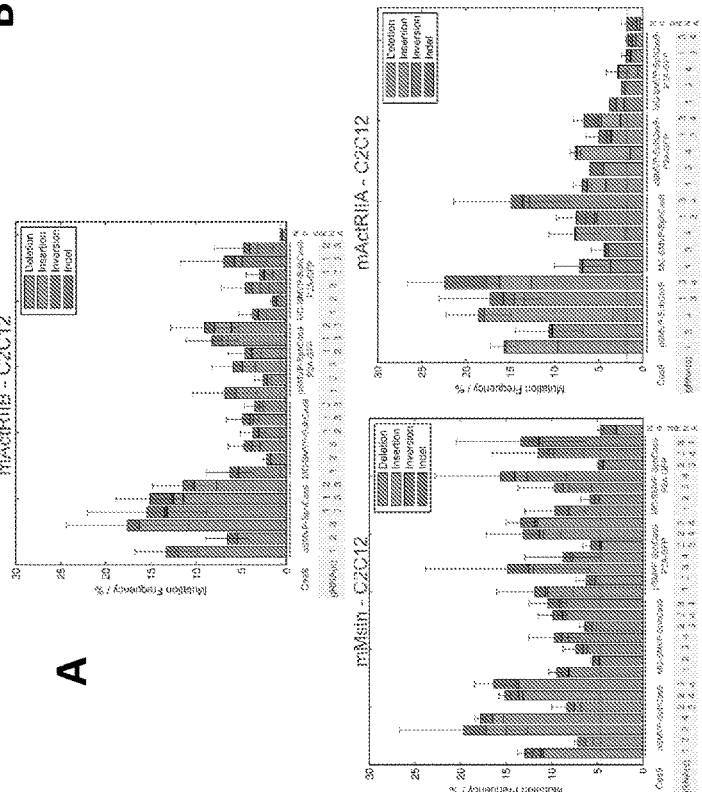

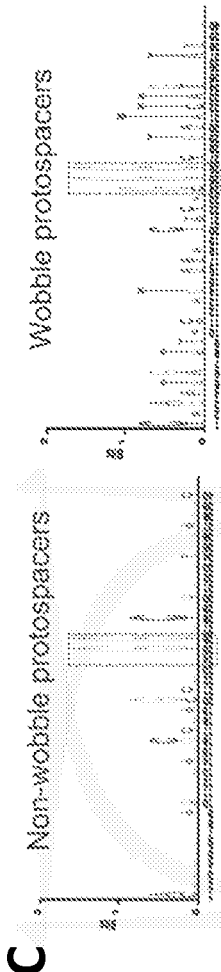



# Mstn, ActRIIA and ActRIIB can be targeted by CRISPR double cut in skeletal muscle fibers

**Figure 11**

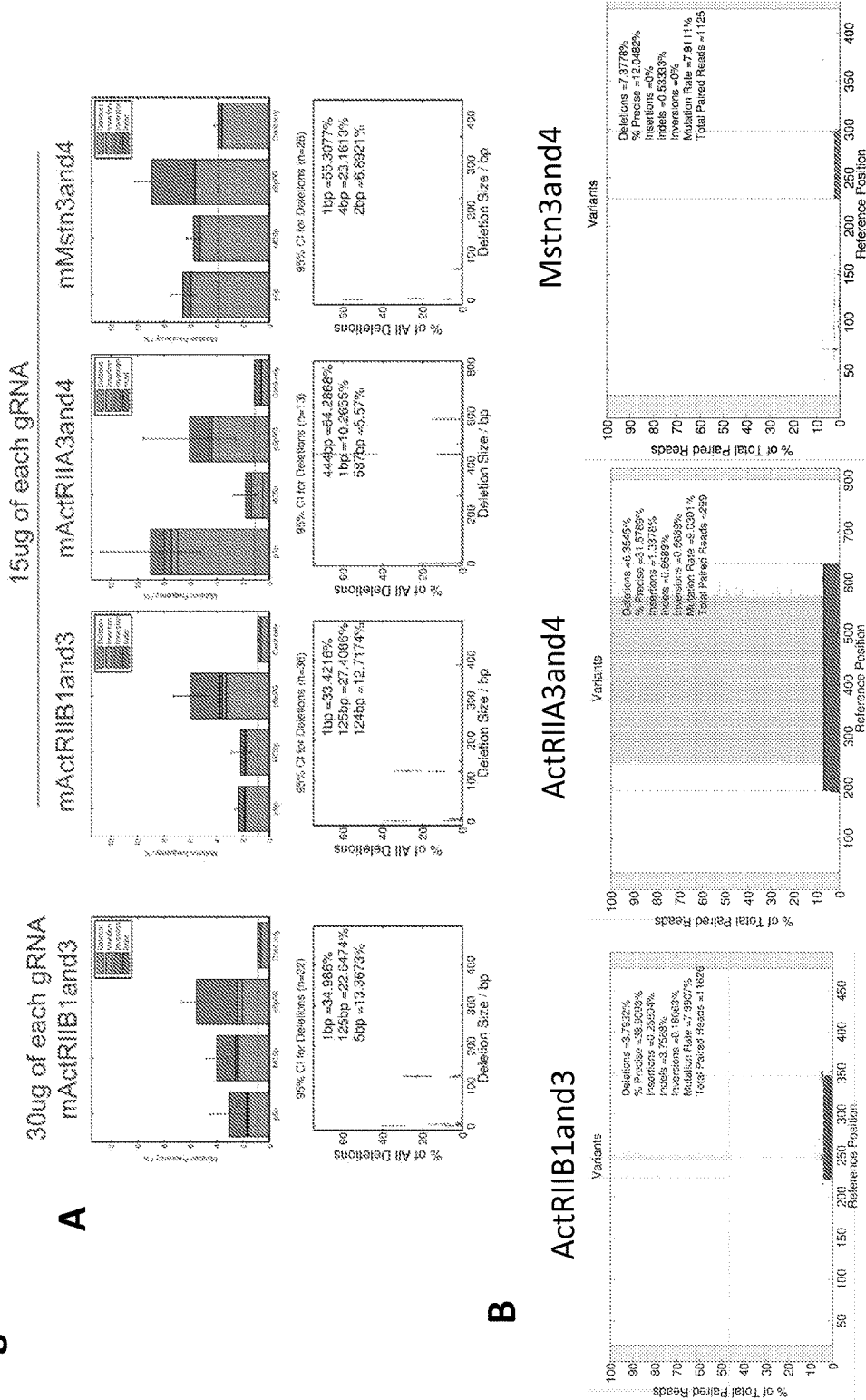

# Ratio of injected Cas9 and gRNA constructs affects the mutation rate in vivo

## Figure 12

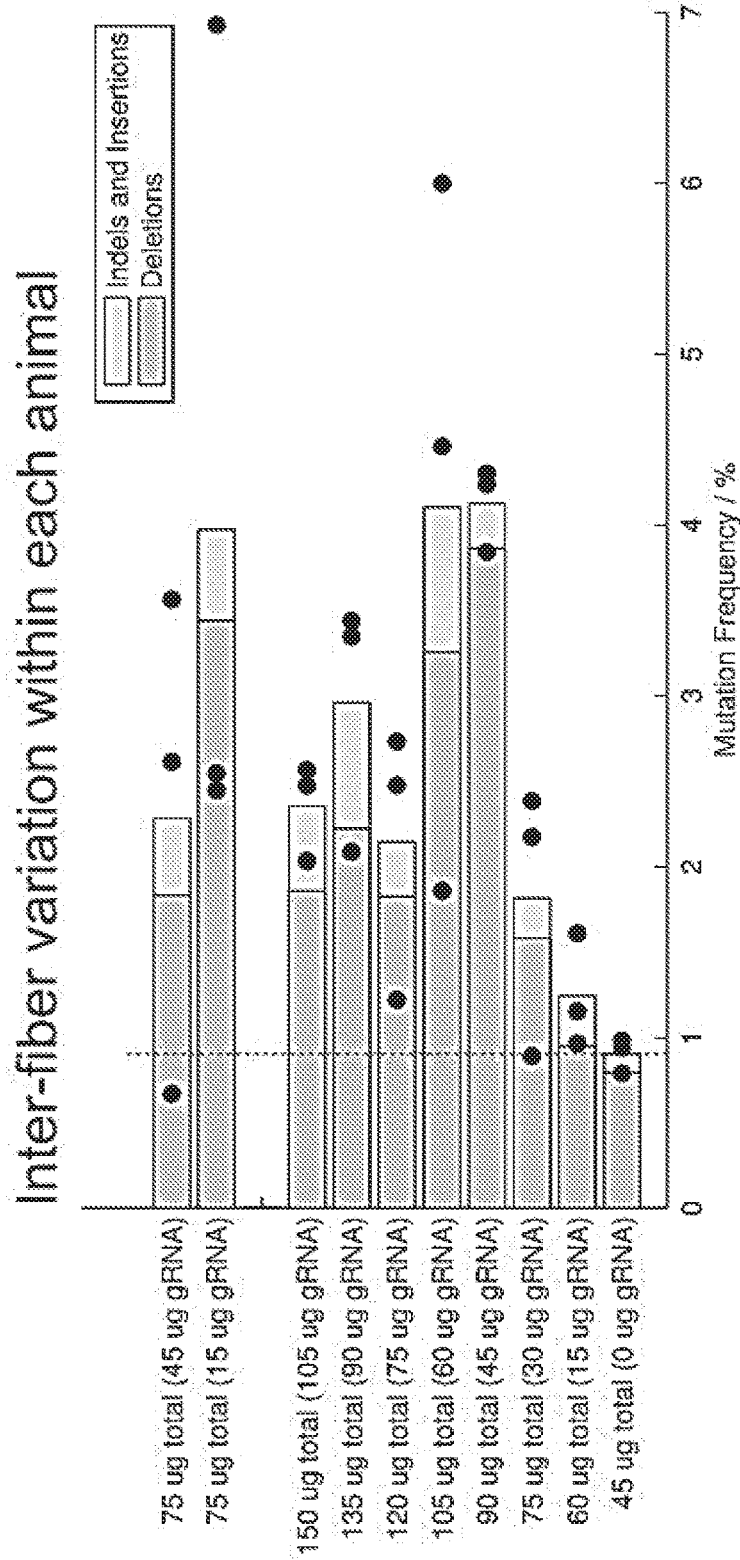

Immune response to CRISPR is equivalent to that of a commonly used exogenous GFP transgene, and this response can be alleviated with immuno-suppression

**Figure 13**

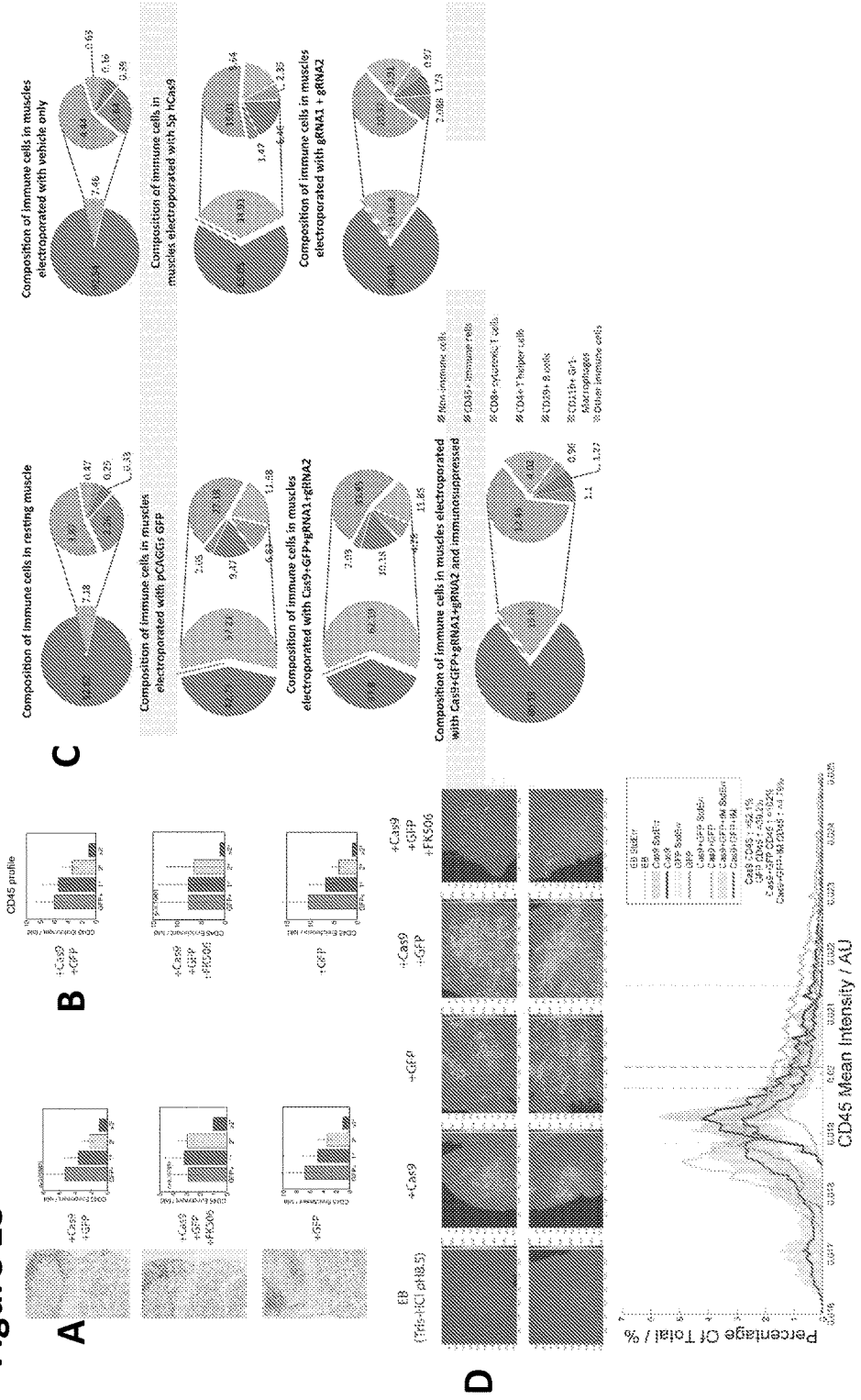

Figure 14A

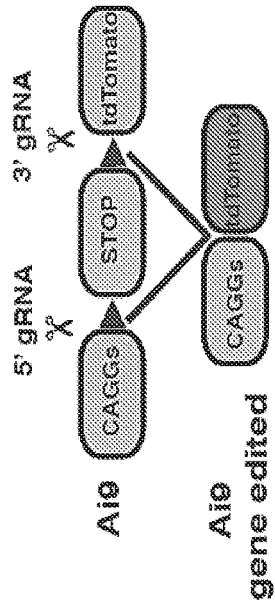

Figure 14B

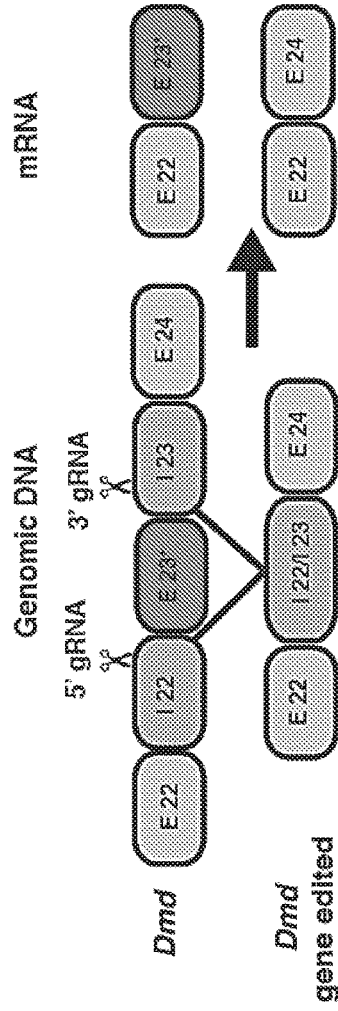

Figure 14C

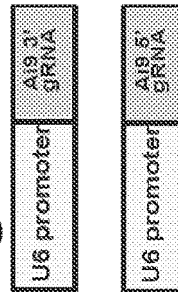
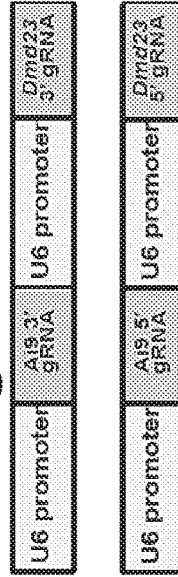
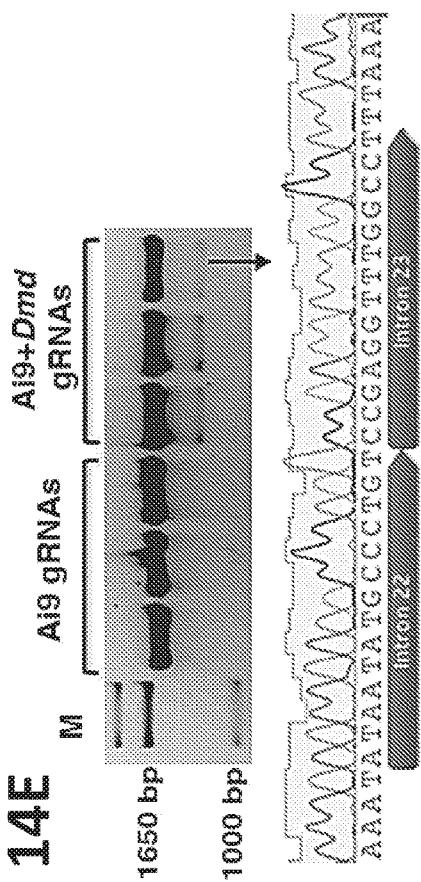

Figure 14D



**Figure 14E**



**Figure 14F**

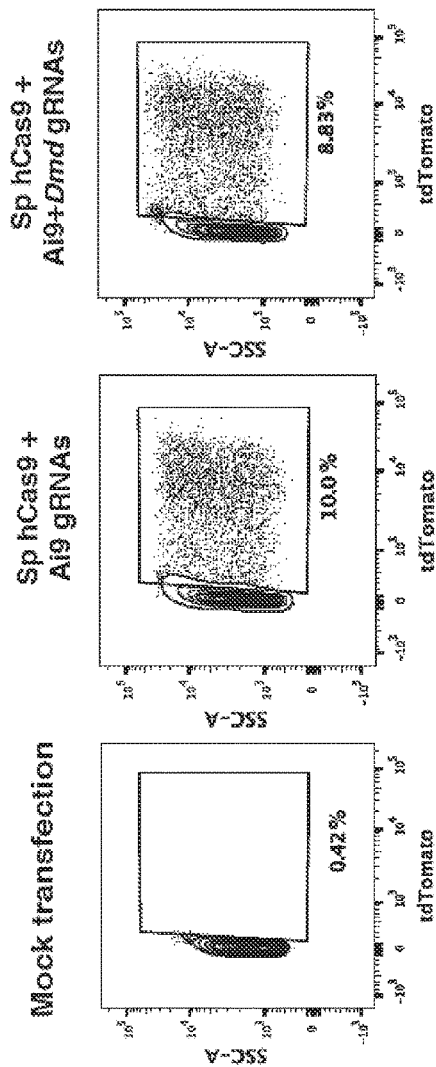



Figure 14I

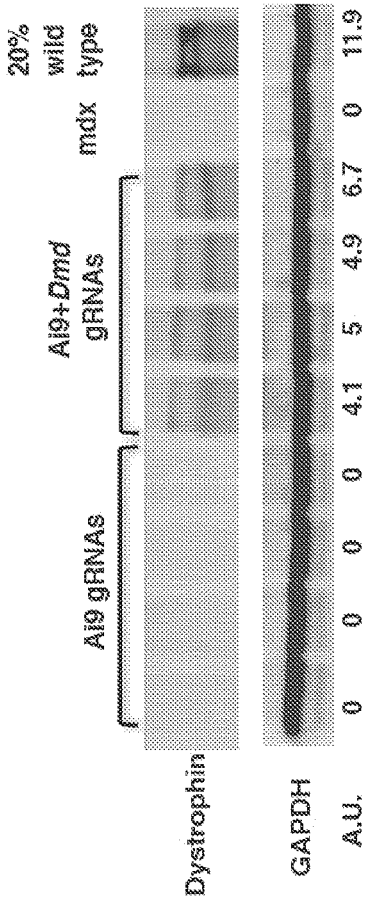

Figure 14J

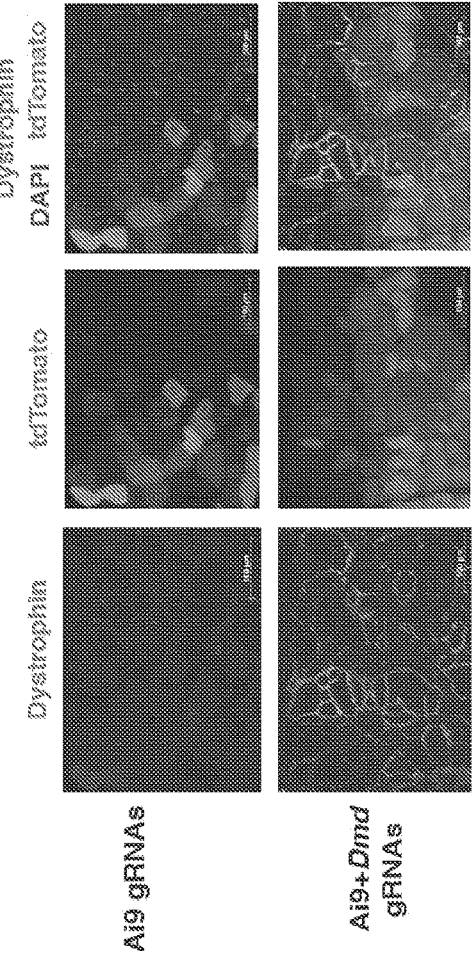

Figure 15A

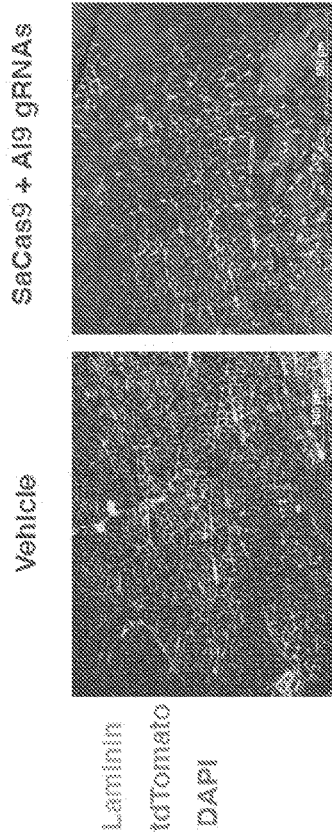

Figure 15D

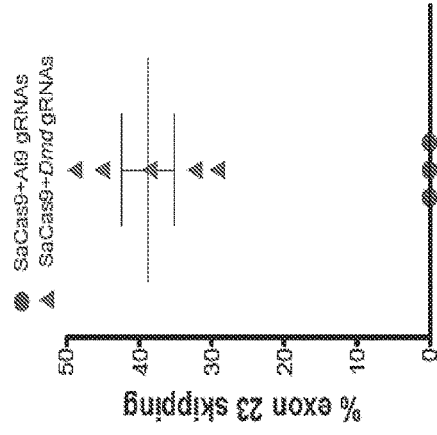

Figure 15B

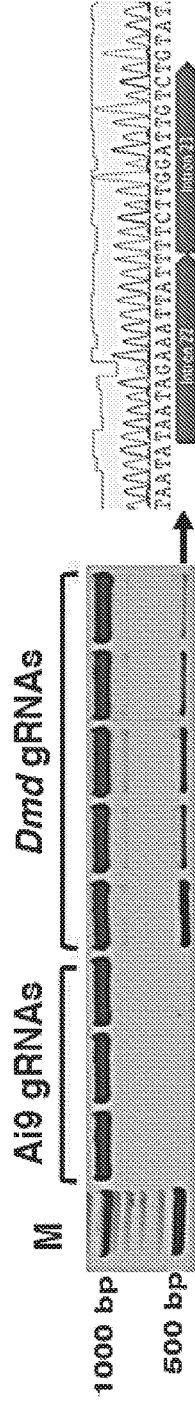
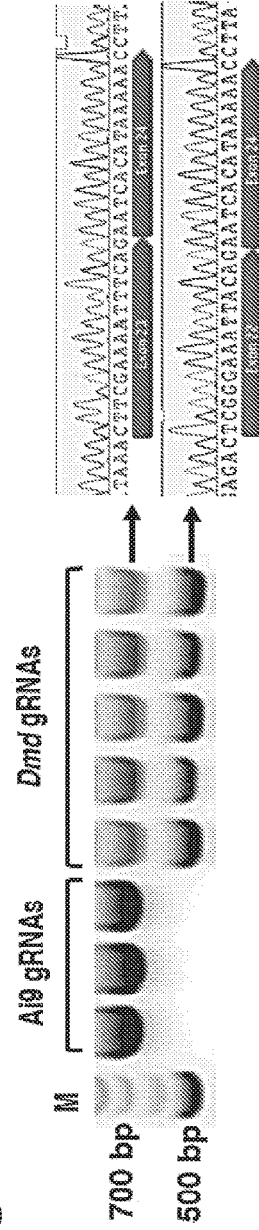
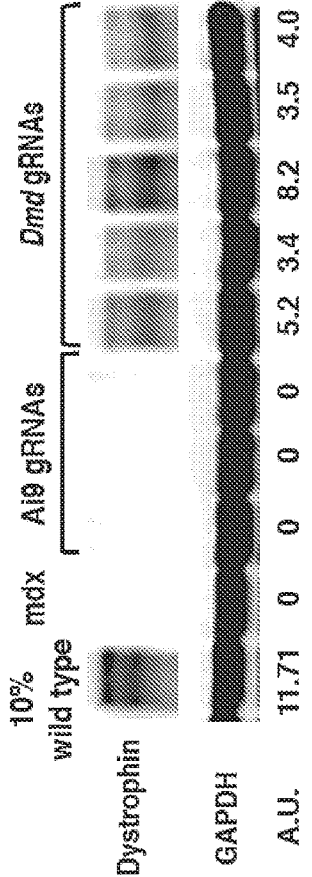

Figure 15C





**Figure 15E**



**Figure 15F**

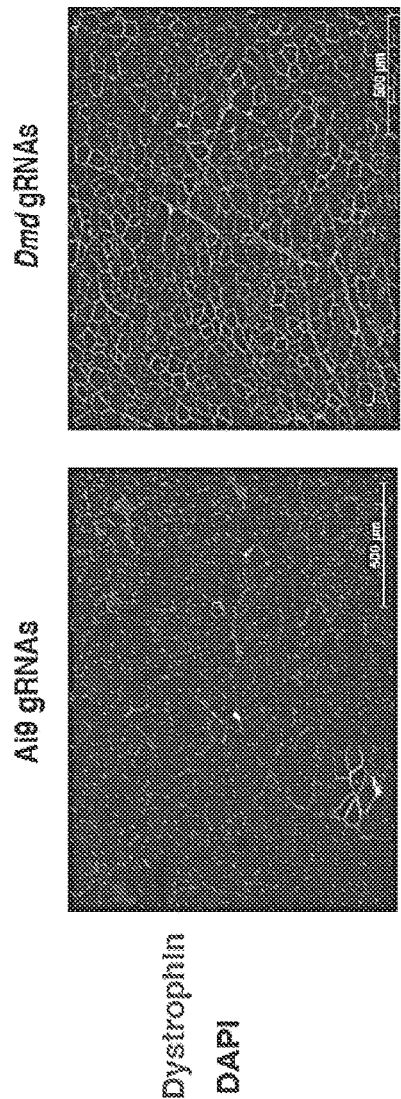

Figure 15H

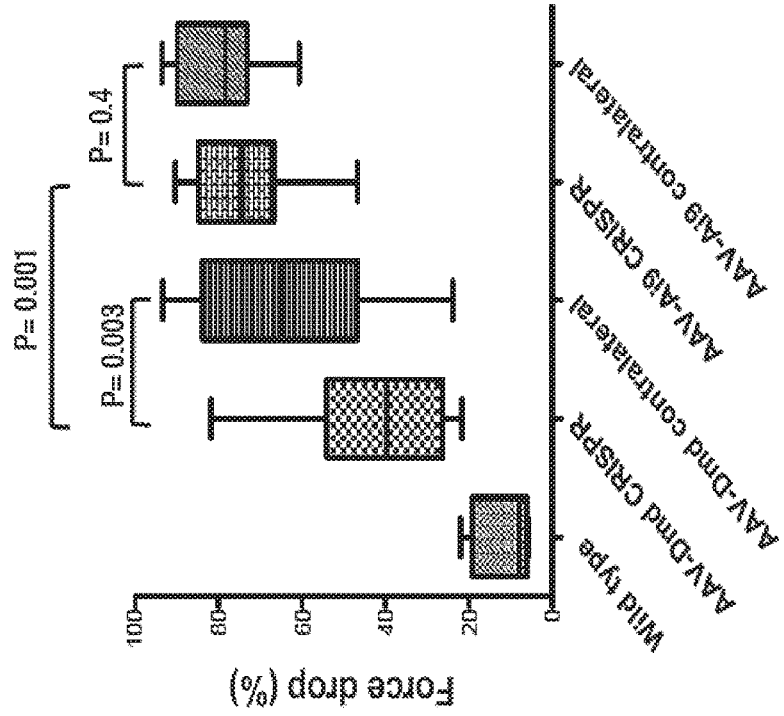

Figure 15G

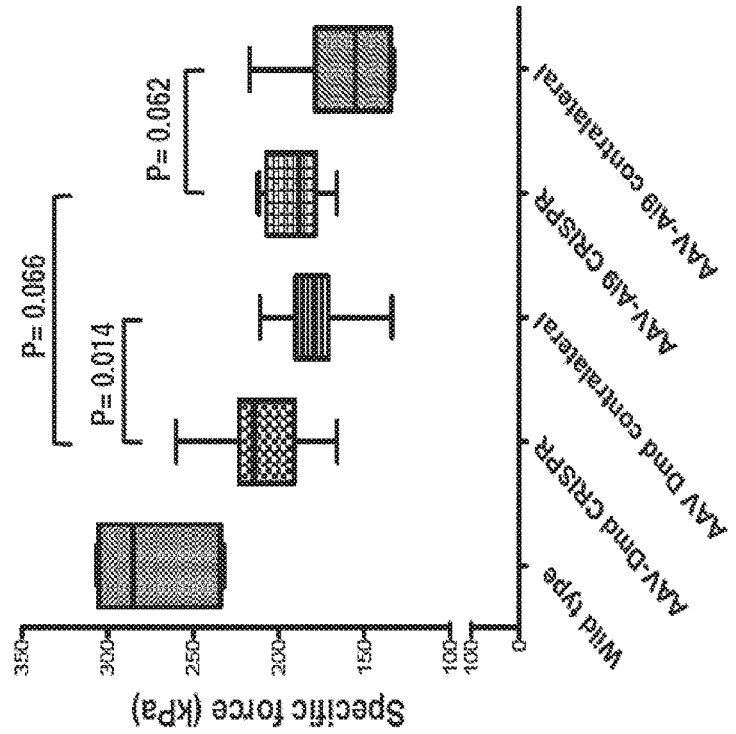

Figure 16A

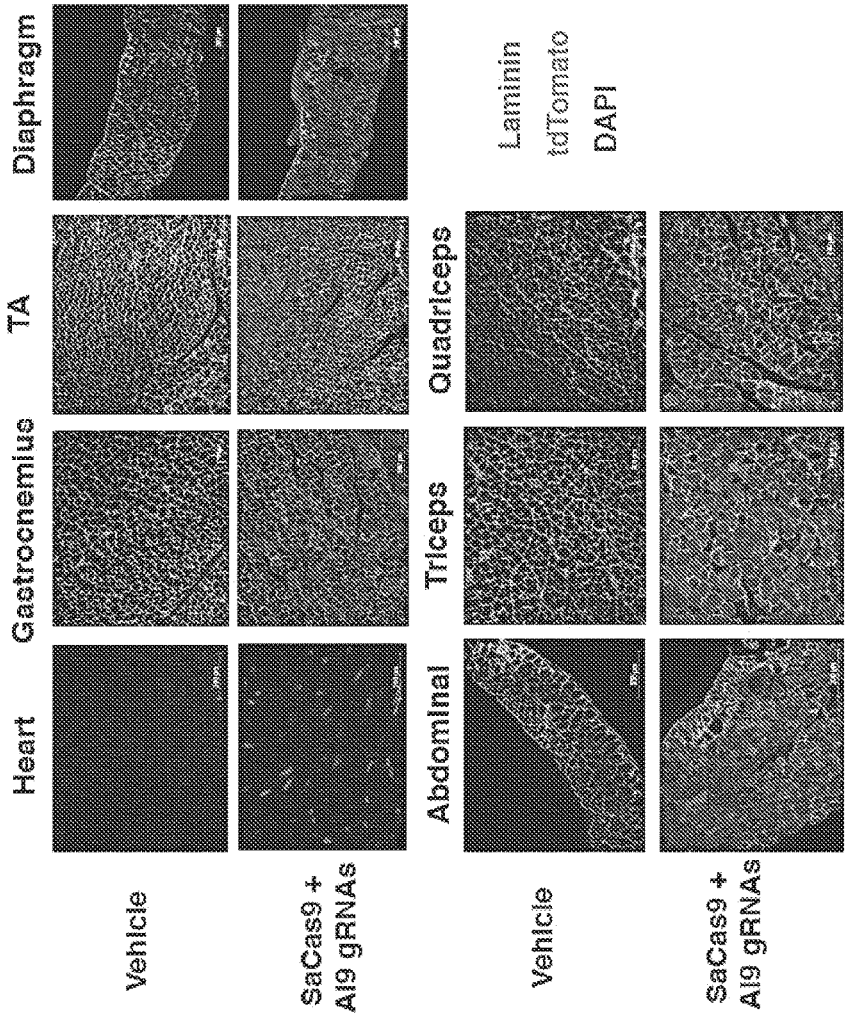

Figure 16B

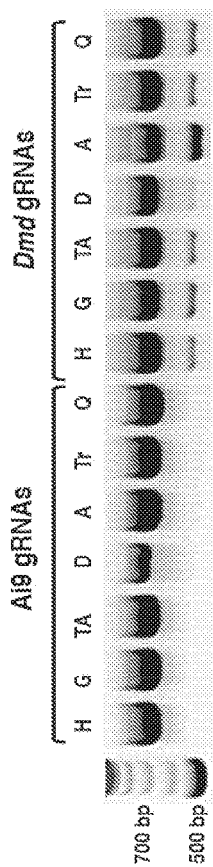

Figure 16C

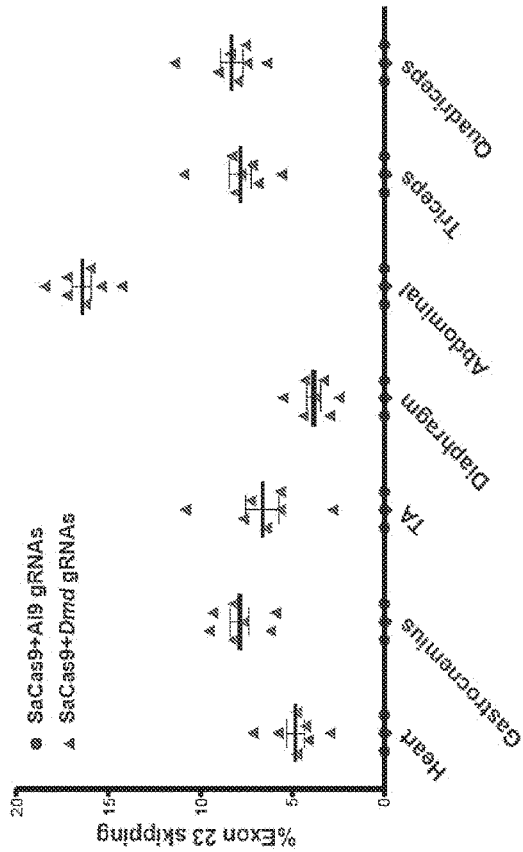

Figure 16D

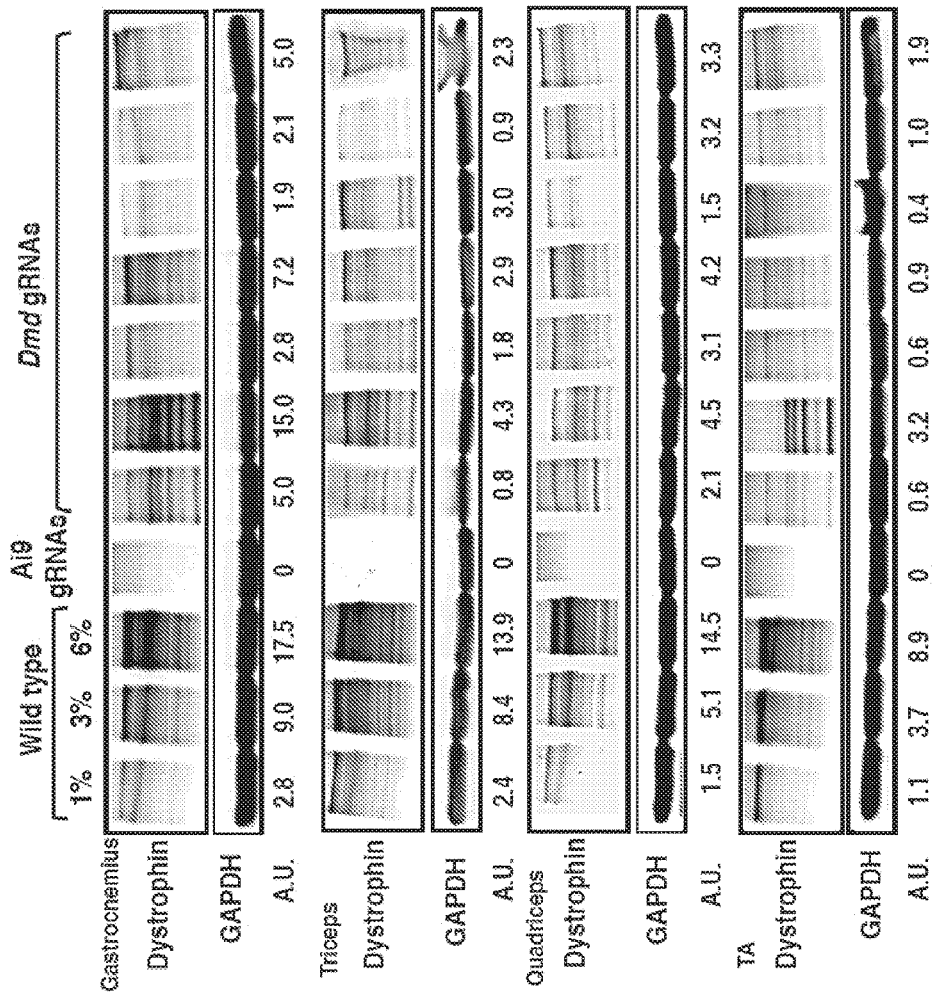
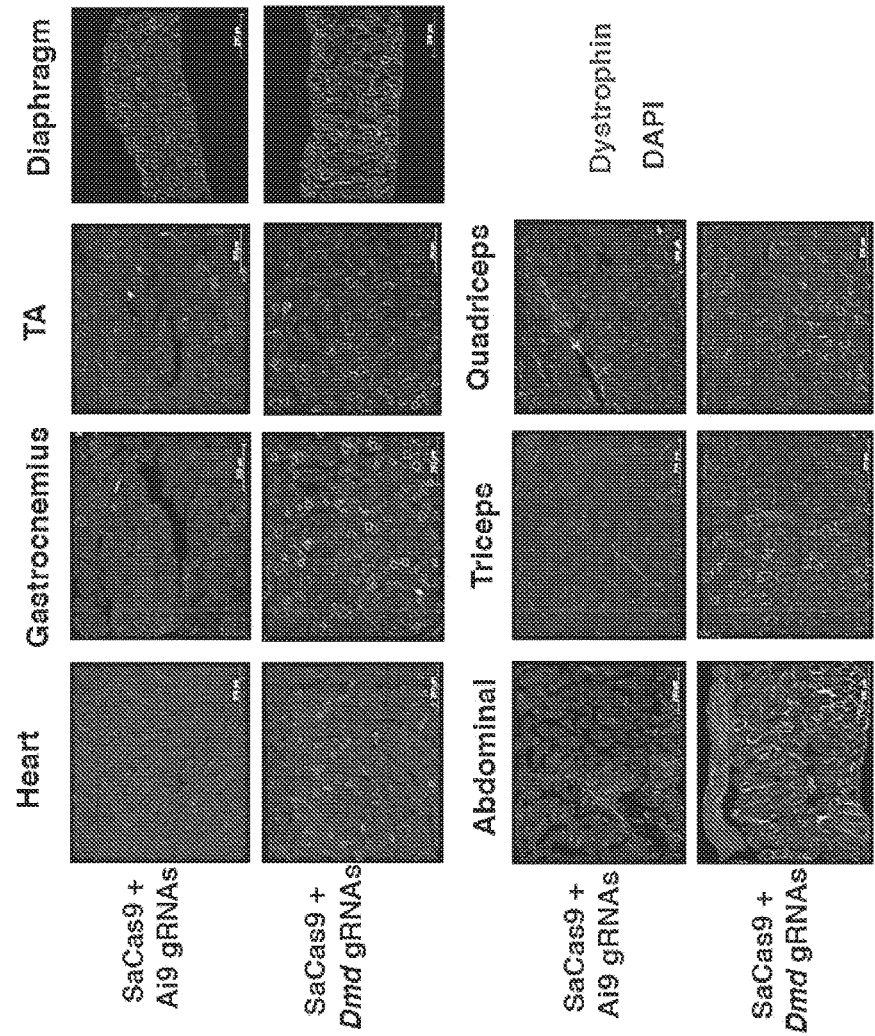
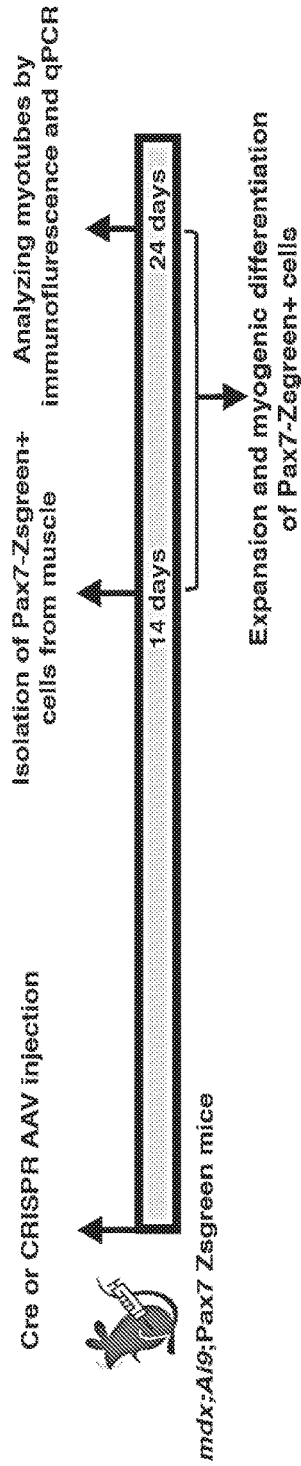

Figure 16E



**Figure 17A**



**Figure 17B**

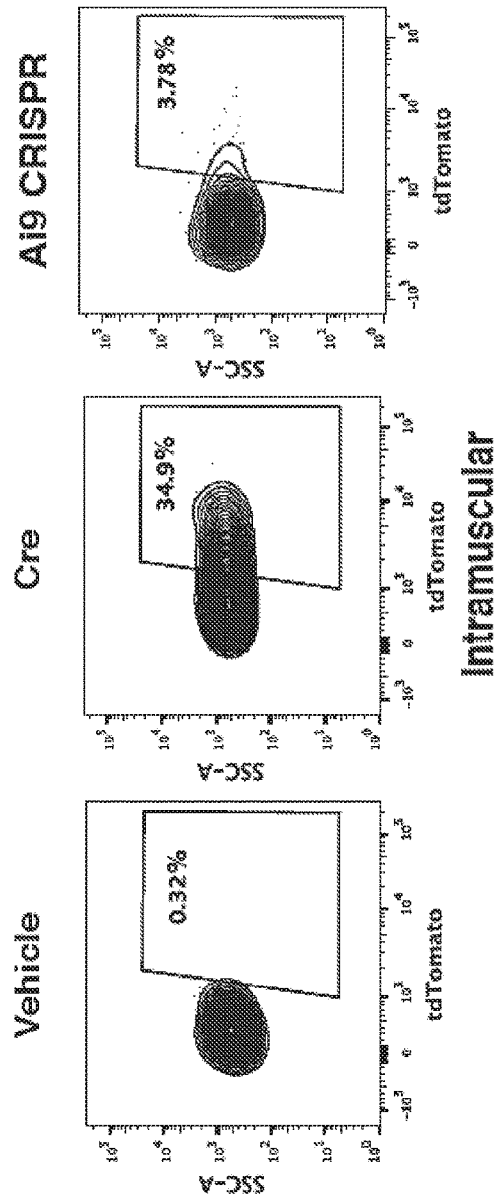

Figure 17C

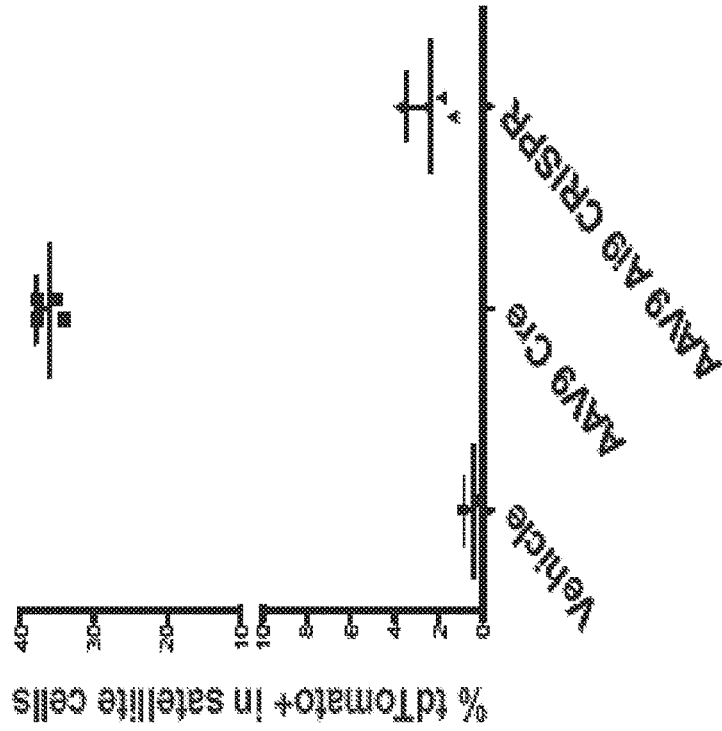
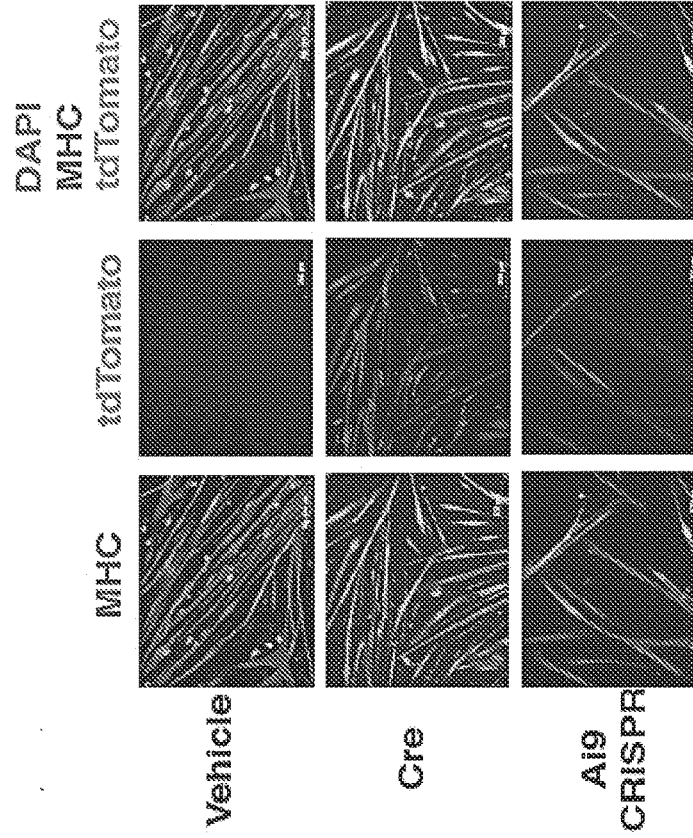
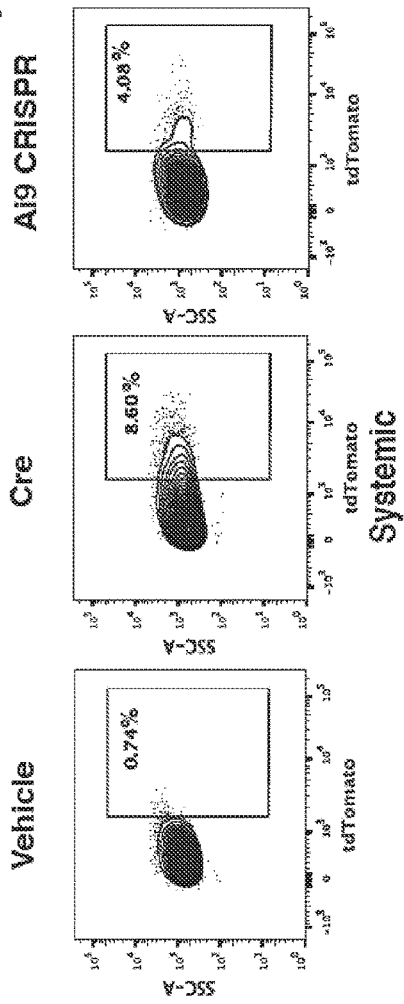

Figure 17D

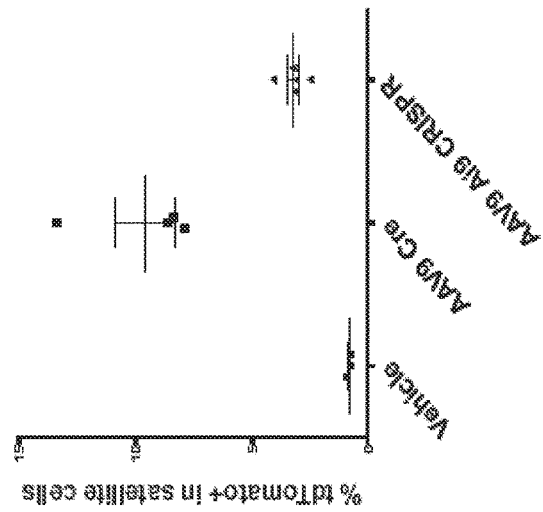



**Figure 17E**



**Figure 17F**



**Figure 17G**

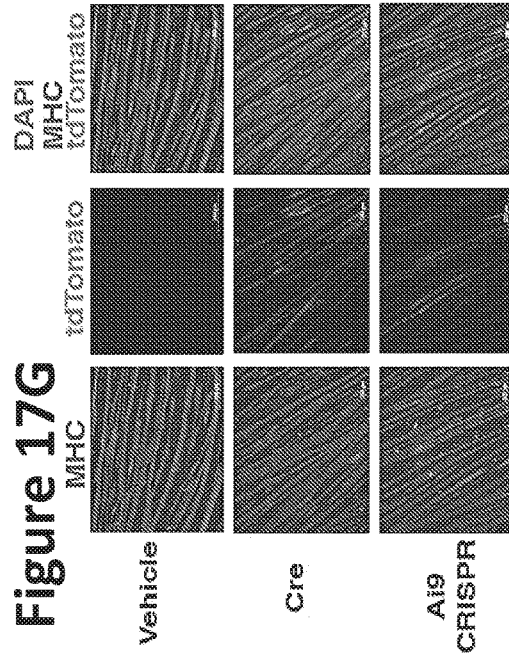

Figure 17H

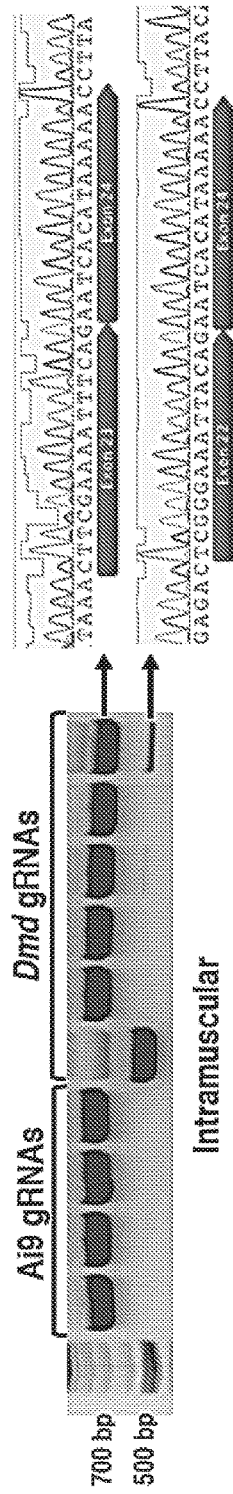

Figure 17I

- SaCas9 + A19 gRNAs
- ▲ SaCas9 + Dmd gRNAs

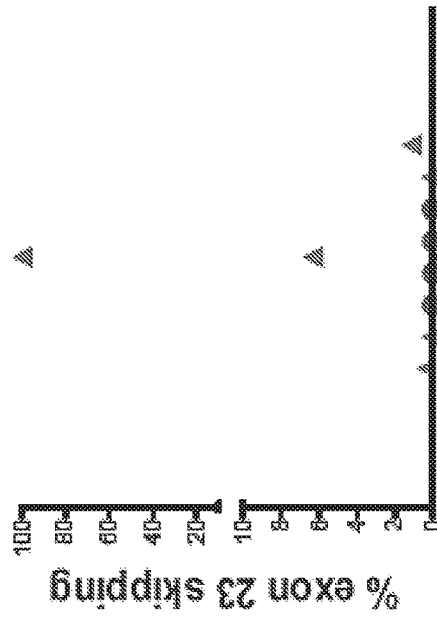

Figure 17J

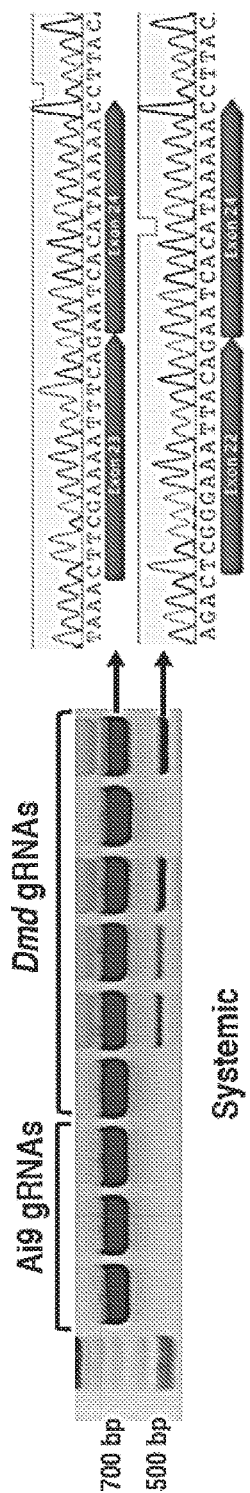
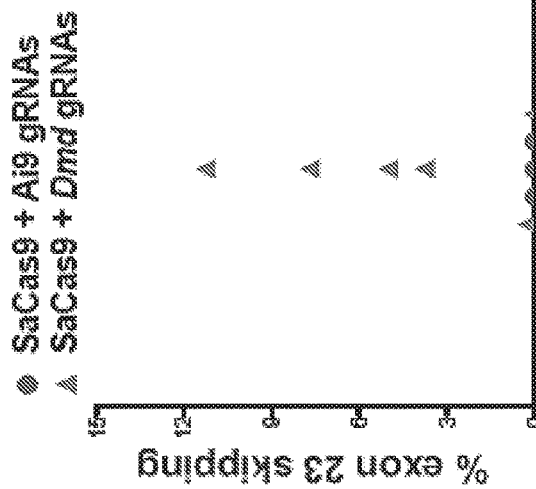
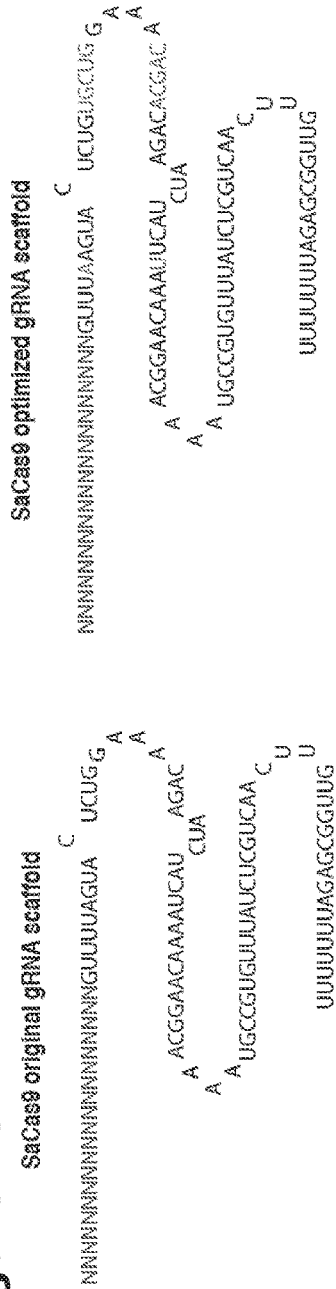

Figure 17K



**Figure 18A**



**Figure 18B**

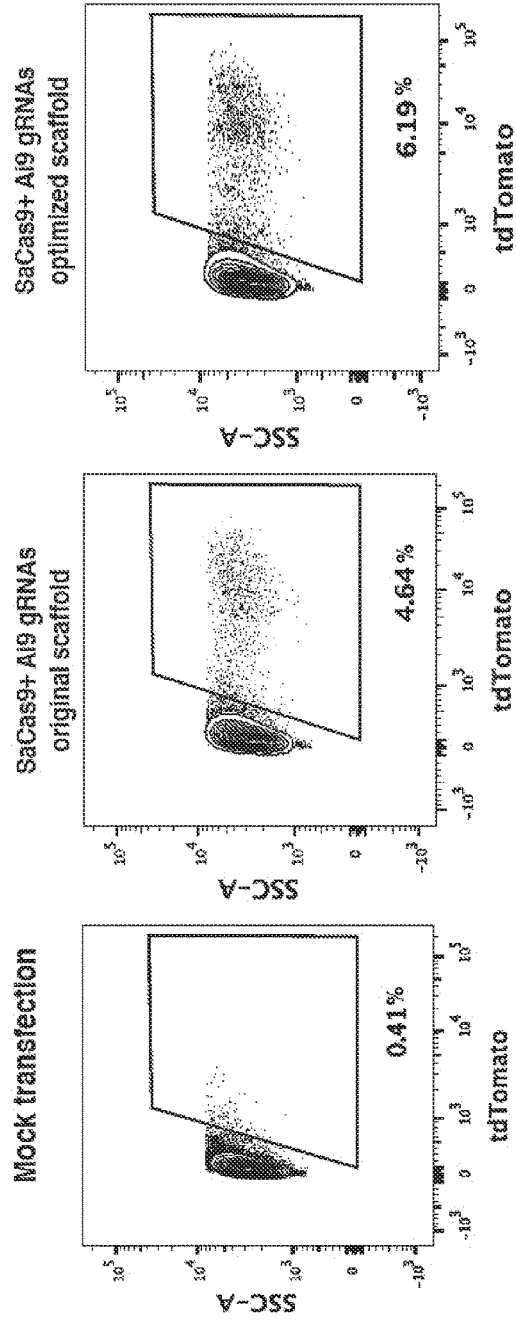

Figure 18C

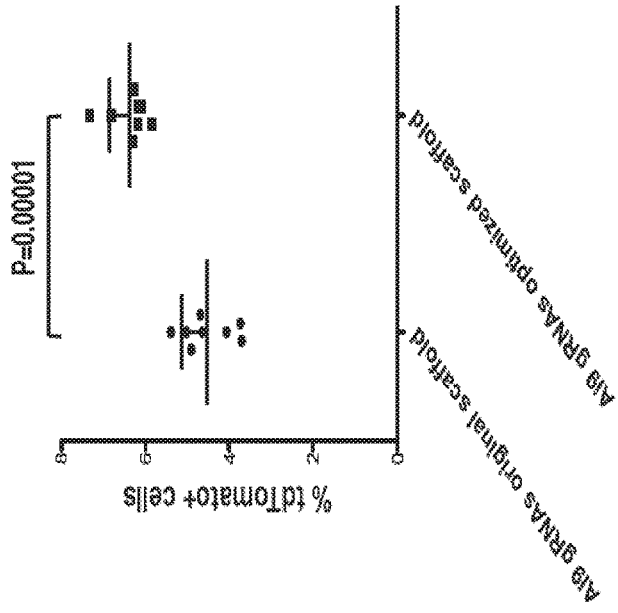

Figure 18D

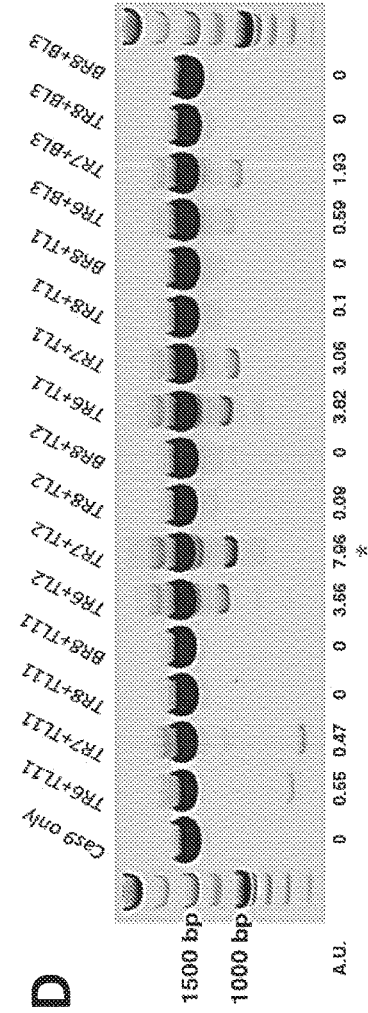

Figure 19A

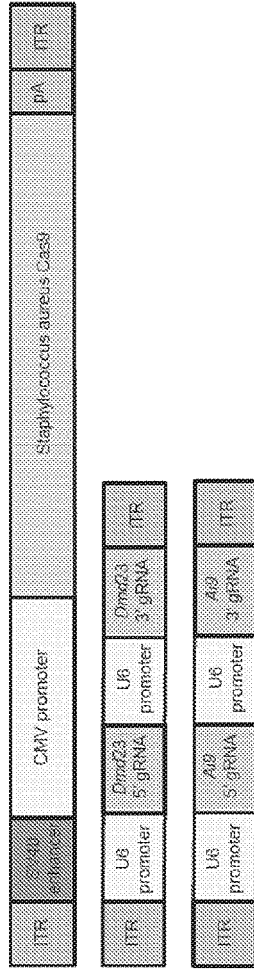

Figure 19B

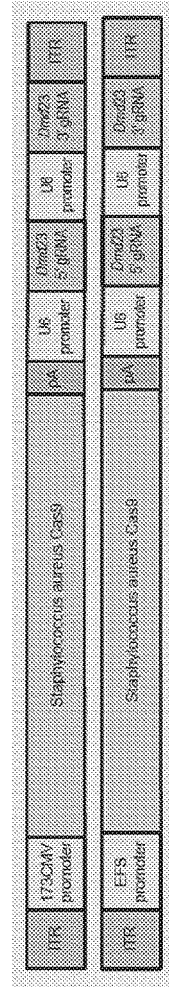

Figure 19C

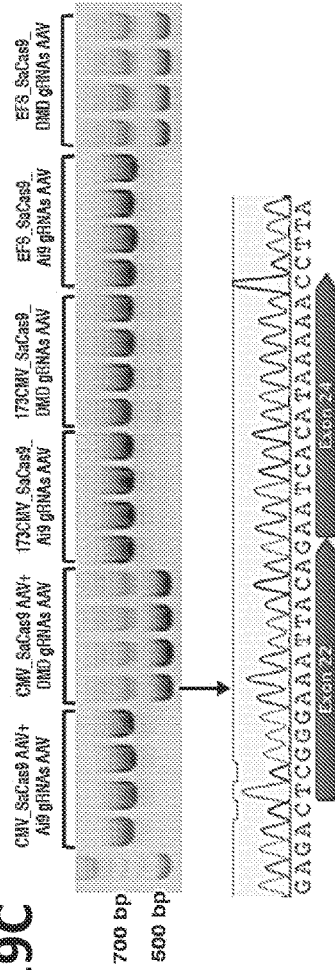

Figure 19E

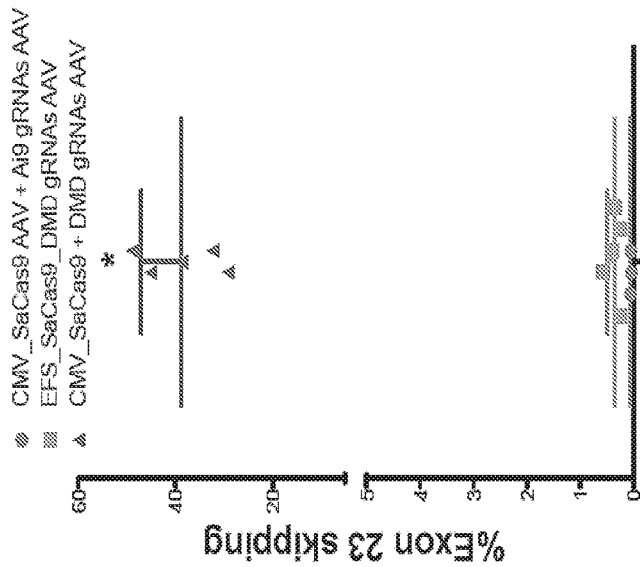

Figure 19D

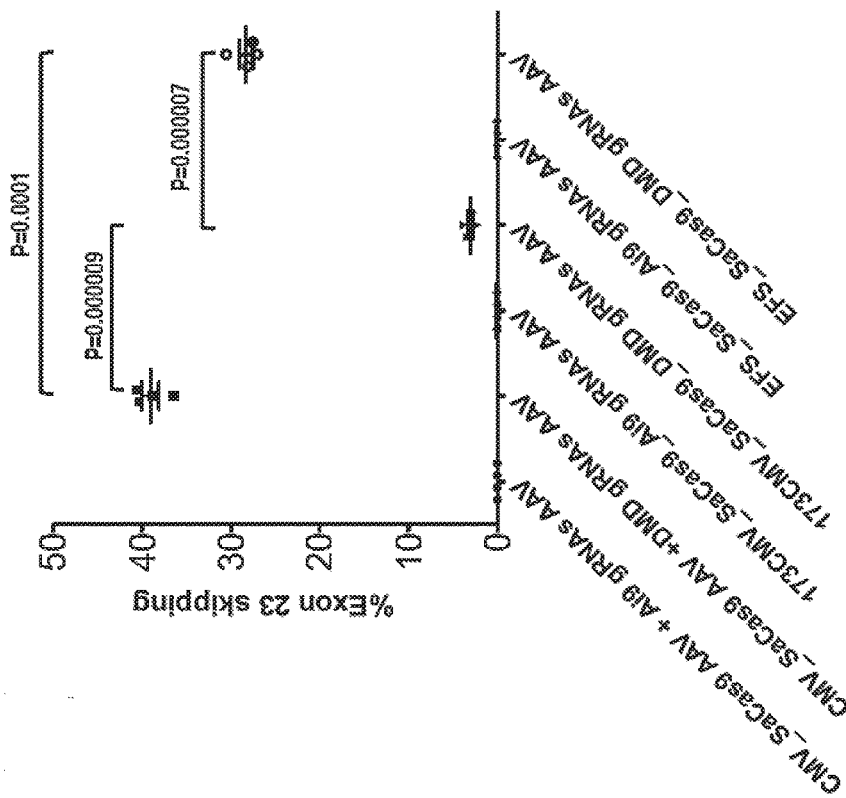

Figure 19F

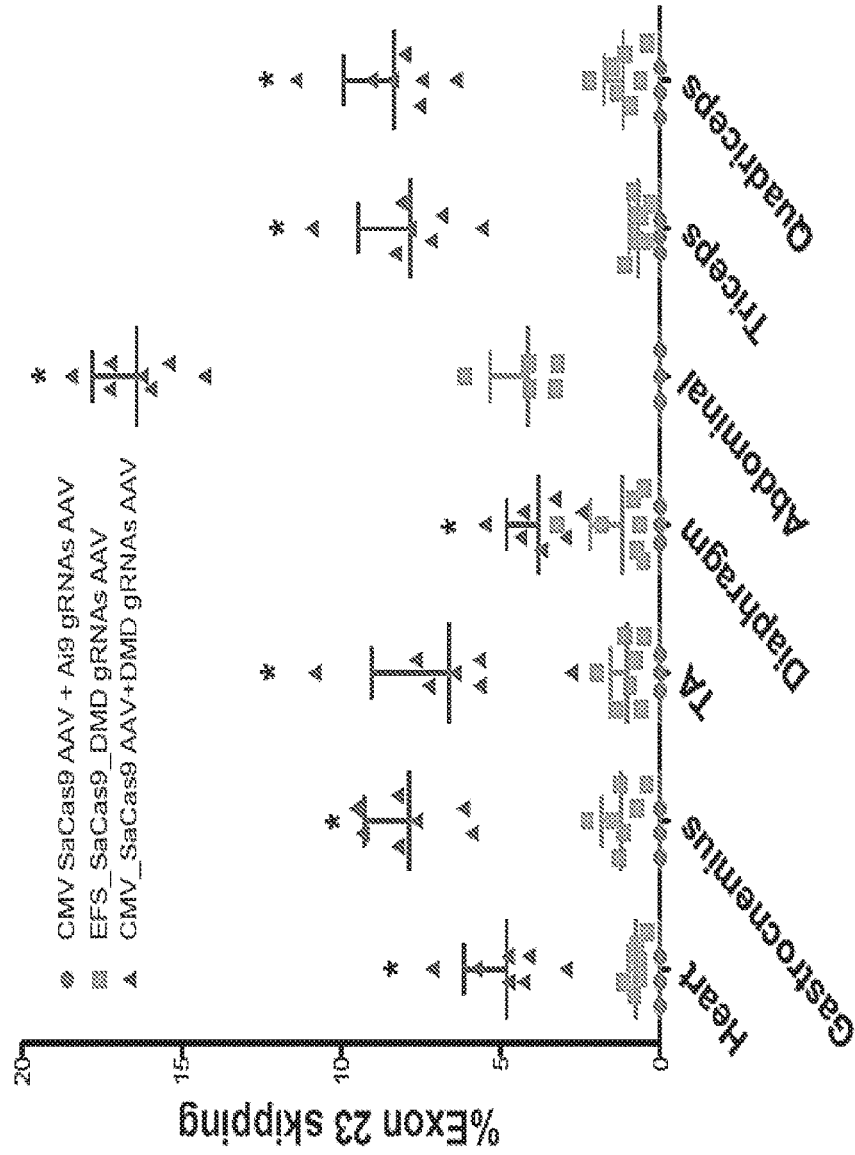



Figure 20A

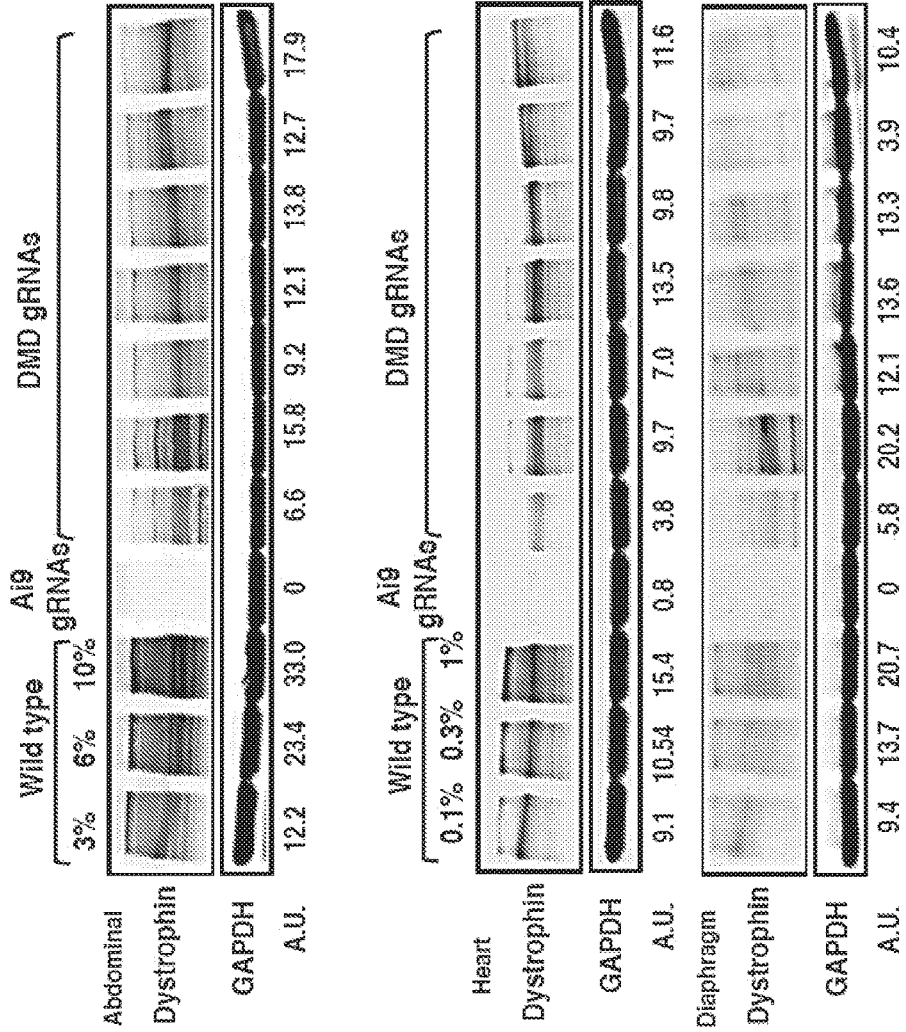
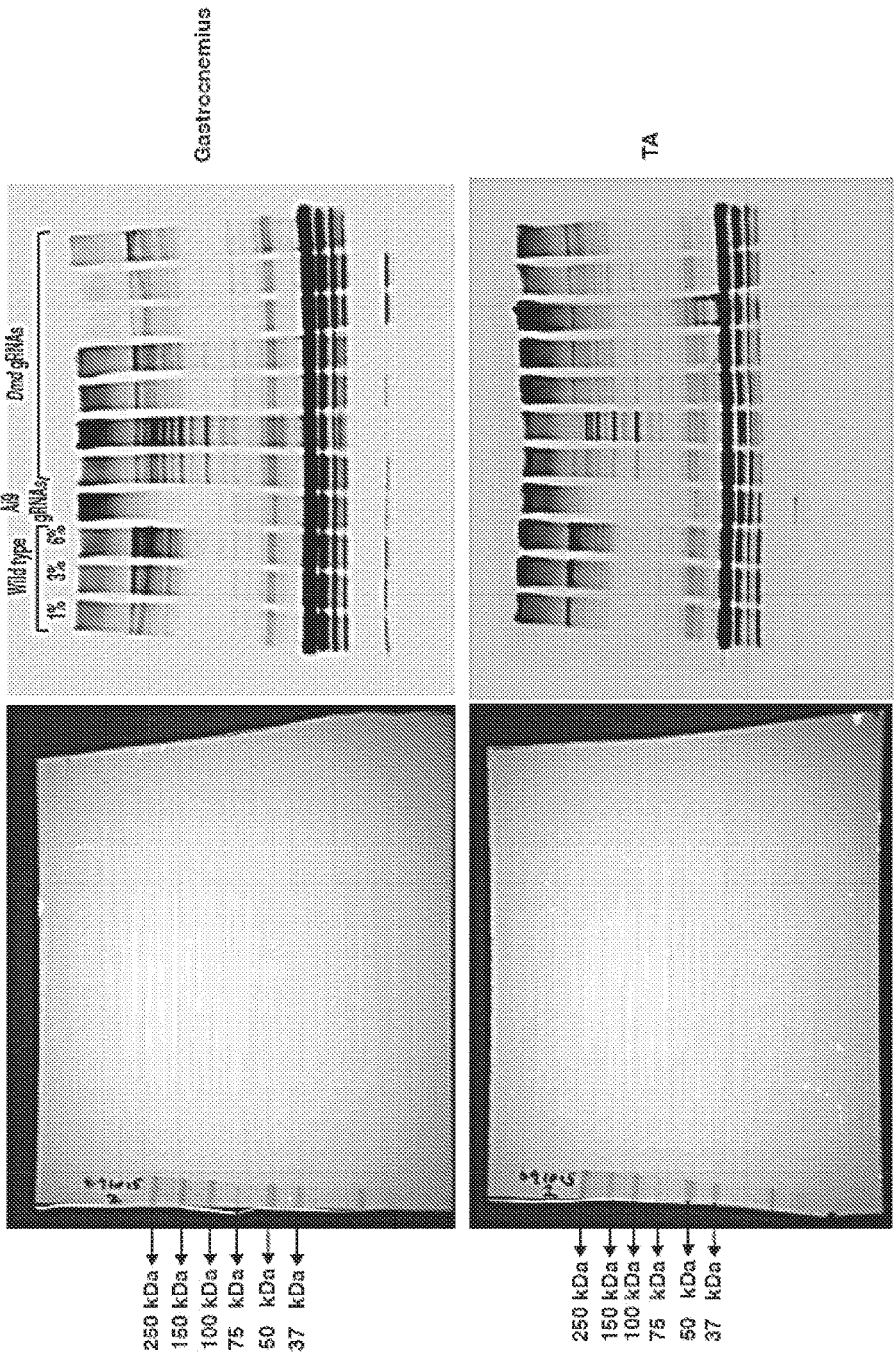

Figure 20B



## RNA-GUIDED SYSTEMS FOR IN VIVO GENE EDITING

### RELATED APPLICATION DATA

**[0001]** This application claims priority to U.S. provisional application no. 62/085,785, filed Dec. 1, 2014 which is hereby incorporated herein by reference in its entirety for all purposes.

### STATEMENT OF GOVERNMENT INTERESTS

**[0002]** This invention was made with government support under U01HL100402, DP2 OD004345, 5P50HG005550-04S1 and 5 PN2 Ey018244 awarded by National Institutes of Health. The government has certain rights in the invention.

### BACKGROUND

**[0003]** Bacterial and archaeal CRISPR-Cas systems rely on short guide RNAs (gRNA) in complex with Cas proteins to direct degradation of complementary sequences present within invading foreign nucleic acid. See Deltcheva, E. et al. CRISPR RNA maturation by trans-encoded small RNA and host factor RNase III. *Nature* 471, 602-607 (2011); Gasiunas, G., Barrangou, R., Horvath, P. & Siksnys, V. Cas9-crRNA ribonucleoprotein complex mediates specific DNA cleavage for adaptive immunity in bacteria. *Proceedings of the National Academy of Sciences of the United States of America* 109, E2579-2586 (2012); Jinek, M. et al. A programmable dual-RNA-guided DNA endonuclease in adaptive bacterial immunity. *Science* 337, 816-821 (2012); Sapranaukas, R. et al. The *Streptococcus thermophilus* CRISPR/Cas system provides immunity in *Escherichia coli*. *Nucleic acids research* 39, 9275-9282 (2011); and Bhaya, D., Davison, M. & Barrangou, R. CRISPR-Cas systems in bacteria and archaea: versatile small RNAs for adaptive defense and regulation. *Annual review of genetics* 45, 273-297 (2011). A recent in vitro reconstitution of the *S. pyogenes* type II CRISPR system demonstrated that crRNA ("CRISPR RNA") fused to a normally trans-encoded tracrRNA ("trans-activating CRISPR RNA") is sufficient to direct Cas9 protein to sequence-specifically cleave target DNA sequences matching the crRNA. Expressing a gRNA with a 'spacer' homologous to a target site results in Cas9 recruitment and endonucleolytic cleavage of the target DNA protospacer. See H. Deveau et al., Phage response to CRISPR-encoded resistance in *Streptococcus thermophilus*. *Journal of Bacteriology* 190, 1390 (Feb, 2008). Various uses of CRISPR/Cas9 systems are known. See WO2014/099744, WO2013176772, U.S. Pat. No. 8,697,359 and Sternberg et al., *Nature*, Vol. 507, pp. 62-67 (2014).

**[0004]** Duchenne muscular dystrophy (DMD) is one of the most common X-linked genetic disorders in humans, and arises from mutations in the Dystrophin gene that cause loss of protein expression (see A. H. Burghes, C. Logan, X. Hu, B. Belfall, R. G. Worton, P. N. Ray, A cDNA clone from the Duchenne/Becker muscular dystrophy gene. *Nature* 328, 434-437 (1987)). Dystrophin is an essential structural protein in muscle fibers, J. M. Ervasti, K. P. Campbell, Membrane organization of the dystrophin-glycoprotein complex. *Cell* 66, 1121-1131 (1991), and its absence destabilizes the muscle fiber membrane, increasing the susceptibility of muscle fibers to contraction-induced injury, K. P. Campbell, S. D. Kahl, Association of dystrophin and an integral mem-

brane glycoprotein. *Nature* 338, 259-262 (1989), which eventually leads to loss of mobility and premature death in patients.

### SUMMARY

**[0005]** Aspects of the present disclosure are directed to a method of altering the sequence of a full length biologically active polypeptide to produce an altered biologically active polypeptide. The gene encoding the full length biologically active polypeptide is altered to remove sequences encoding for portions of the biologically active polypeptide that do not prevent the biological activity of the polypeptide, or otherwise allow the altered or modified polypeptide to have an activity similar to the full length or unmodified polypeptide. According to one aspect, the gene is altered using a DNA binding protein, such as a Cas9 protein. According to one aspect, the gene is altered using a CRISPR/Cas9 system. According to one aspect, the gene is altered using a CRISPR/Cas9 system in vivo. According to one aspect, a CRISPR/Cas9 system is delivered into a cell where the CRISPR/Cas9 system cuts the target gene to remove sequences encoding for portions of the biologically active polypeptide that do not prevent the biological activity of the polypeptide. In this manner, the altered or modified or truncated polypeptide has an activity the same as or similar to that of the full length, unaltered, unmodified or non-truncated polypeptide. According to one aspect, the cell may be a cell in a cell culture, an embryonic cell or a cell in an animal that is post embryonic stage, such as a mature animal. Accordingly, aspects of the present disclosure include carrying out the methods described herein in vivo in an animal. According to one aspect, the altered gene is expressed to produce an altered biologically active polypeptide which may be referred to herein as a truncated biologically active polypeptide. The biologically active polypeptide is truncated to the extent that it lacks one or more sequences found in the full length polypeptide. The polypeptide is "truncated" to the extent that the truncated polypeptide excludes amino acid sequences that are present in the full length or non-truncated polypeptide. A truncated biologically active polypeptide lacks one or more sequences found in the full length polypeptide yet retains the same or substantially similar or similar biological activity of the full length polypeptide. In this aspect, the biological activity of the full length polypeptide is retained in the truncated biologically active polypeptide despite having one or more portions of the polypeptide removed. In another aspect, the biological activity may be altered by the modification of one or more sequences in the truncated biologically active polypeptide. For example, the modification may result in a partially active protein or a dominant negative protein.

**[0006]** Aspects of the present disclosure are directed to a method of genetically altering a nucleic acid sequence, such as a target gene, to excise one or more nucleic acid portions or sections or sequences of the gene encoding a biologically functional polypeptide using a CRISPR/Cas9 system. According to certain aspects, the CRISPR Cas9 system includes a Cas9 protein and two or more guide RNA. The two or more guide RNA are complementary to corresponding target nucleic acid sequences on either side of, i.e. flanking, the nucleic acid portion or section or sequence of the target gene to be excised or removed. The guide RNA bind to the corresponding target nucleic acid sequences and the Cas9 protein cuts the double stranded nucleic acid at two

or more cut sites flanking the one or more nucleic acid portions or sections or sequences thereby excising or removing the one or more nucleic acid portions or sections or sequences. The gene having two or more cut sites recombines to form an altered gene with the one or more nucleic acid portions or sections or sequences being absent. The gene is referred to herein as an altered target gene, which may also be referred to as a modified target gene or truncated target gene. The altered target gene is then expressed to produce an altered biologically functional polypeptide, which may retain full or partial biological activity, or may exhibit loss of function or dominant inhibitory activity.

**[0007]** According to one aspect, the method is carried out within a cell, i.e. in vivo. The cell can be a eukaryotic cell. According to one aspect, the nucleic acid portion is a target excision sequence and the two or more guide RNAs are complementary to flanking sequences on either side of the target excision sequence. According to one aspect, the target excision sequence includes one or more exons in the target gene encoding a biologically functional polypeptide. According to one aspect, the two or more guide RNAs bind to complementary target genomic DNA sequences and the Cas9 protein cleaves the two or more target genomic DNA sequences thereby removing the one or more exons from the target gene to produce an altered target gene. According to one aspect, the altered target gene recombines. According to one aspect, the altered target gene recombines at a reading frame in the target gene. The cell expresses the altered target gene which has recombined to produce a biologically functional polypeptide which is truncated compared to the full length polypeptide. According to one aspect, the cell expresses the altered and recombined target gene to produce an altered biologically functional polypeptide. According to one aspect, the altered biologically functional polypeptide is truncated relative to the full length biologically functional polypeptide.

**[0008]** According to methods described herein, a complex is formed including a guide RNA, a DNA binding protein, such as a Cas9 protein, and a double stranded DNA target sequence. According to certain aspects, DNA binding proteins within the scope of the present disclosure include a protein that forms a complex with the guide RNA and with the guide RNA and/or the complex binding to a double stranded DNA sequence. This aspect of the present disclosure may be referred to as co-localization of the RNA and DNA binding protein to or with the double stranded DNA. In this manner, a DNA binding protein-guide RNA complex may be used to cut DNA at a specific target DNA sequence.

**[0009]** According to certain aspects, the term "guide RNA" in the context of a CRISPR Cas9 system is known to those of skill in the art and includes a portion, such as a 20 nucleotide spacer portion, that is complementary to a target nucleic acid protospacer. Methods of designing guide RNA are well known to those of skill in the art. Methods described herein include contacting the target nucleic acid sequence with a plurality of guide RNA sequences, each having a portion complementary to the target nucleic acid sequence. According to one aspect, the target nucleic acid is a double stranded nucleic acid.

**[0010]** According to one aspect, the target nucleic acid is double stranded genomic DNA. According to one aspect, the target nucleic acid is chromosomal DNA. According to one aspect, the target nucleic acid is RNA.

**[0011]** According to one aspect, the Cas9 protein is wild type Cas9, a Cas9 nickase or a nuclease null Cas9, as known to those of skill in the art. According to one aspect, the nuclease null Cas9 excludes one or more nucleases. Methods of isolating wild type Cas9 are known to those of skill in the art. Methods of making a Cas9 nickase are known to those of skill in the art. Methods of making a nuclease null Cas9 are known to those of skill in the art.

**[0012]** According to one aspect, the cell is a eukaryotic cell. According to one aspect, the cell is a yeast cell, a plant cell, a vertebrate cell, or an animal cell, such as an animal cell. According to one aspect, the cell is a mammalian cell. According to one aspect, the cell is a human cell.

**[0013]** According to one aspect, the guide RNA is between about 10 to about 500 nucleotides. According to one aspect, the guide RNA is between about 20 to about 100 nucleotides. According to one aspect, a scaffold for the guide RNA is between about 80 to about 95 nucleotides and is fused to a variable spacer sequence between about 16 to about 40 nucleotides. According to one aspect, the guide RNA is a tracrRNA-crRNA fusion.

**[0014]** According to one aspect, a method of producing an altered gene product in a eukaryotic cell includes the steps of providing to the cell two or more guide RNAs and a Cas9 protein, wherein the two or more guide RNAs are complementary to two or more target genomic DNA sequences flanking a target excision sequence including one or more exons in a target gene encoding a biologically functional polypeptide, wherein the two or more guide RNAs bind to the two or more complementary target genomic DNA sequences and the Cas9 protein cleaves the two or more target genomic DNA sequences thereby removing the one or more exons from the target gene to produce an altered target gene, and wherein the altered target gene recombines in the target gene, and wherein the eukaryotic cell expresses the altered target gene to produce an altered biologically functional polypeptide.

**[0015]** According to one aspect, the altered target gene recombines at a reading frame in the target gene. According to one aspect, the altered target gene recombines at a shifted reading frame in the target gene, such as a frameshift downstream of the excision.

**[0016]** According to one aspect, an altered biologically functional polypeptide lacks a polypeptide sequence corresponding to the one or more exons removed from the target gene.

**[0017]** According to one aspect, the two or more guide RNAs and the Cas9 protein are foreign to the eukaryotic cell. According to one aspect, the two or more guide RNAs and the Cas9 protein are foreign to each other. According to one aspect, the two or more guide RNAs and the Cas9 protein are non-naturally occurring.

**[0018]** According to one aspect, the two or more guide RNAs and the Cas9 protein are provided to a cell using methods known to those of skill in the art. According to one aspect, the two or more guide RNAs are provided to the cell by electroporation of the two or more guide RNAs into the cell. According to one aspect, the Cas9 protein is provided to the cell by electroporation of the Cas9 protein into the cell. According to one aspect, the Cas9 protein is provided to the cell by liposomal encapsulation, such as by lipofection. According to one aspect, the Cas9 protein is provided

to the cell by viral delivery, such as by lentivirus, adenovirus, adeno-associated virus, retrovirus, herpes simplex virus, or sendai virus.

**[0019]** According to one aspect, the two or more guide RNAs are provided to the cell by introducing into the cell a first foreign nucleic acid sequence encoding the two or more guide RNAs, wherein the first foreign nucleic acid is expressed. According to one aspect, the two or more guide RNAs are provided to the cell by introducing into the cell a first foreign nucleic acid sequence encoding the two or more guide RNAs present in a vector wherein the first foreign nucleic acid is expressed.

**[0020]** According to one aspect, the Cas 9 protein is provided to the cell by introducing into the cell a second foreign nucleic acid sequence encoding the Cas 9 protein wherein the second foreign nucleic acid sequence is expressed.

**[0021]** According to one aspect, the Cas 9 protein is provided to the cell by introducing into the cell a second foreign nucleic acid sequence encoding the Cas 9 protein present in a vector wherein the second foreign nucleic acid sequence is expressed.

**[0022]** According to one aspect, the eukaryotic cell is a yeast cell, a plant cell, a vertebrate cell, a mammalian cell (e.g., a human cell), or a non-mammalian cell (e.g., a fish cell, bird cell). According to one aspect, the eukaryotic cell is within a mammal. According to one aspect, the eukaryotic cell is a skeletal muscle cell or a cardiac muscle cell.

**[0023]** According to one aspect, the target excision sequence is greater than 45 kb. According to one aspect, the target gene encodes dystrophin protein. According to one aspect, the target gene encodes dystrophin protein, and the one or more exons is exon 23. According to one aspect, the target gene encodes dystrophin protein, and the one or more exons is exon 52 and exon 53. According to one aspect, the one or more exons are in the exon 45-55 region.

**[0024]** According to one aspect, the guide RNA includes between about 10 to about 250 nucleotides. According to one aspect, the guide RNA includes between about 20 to about 100 nucleotides. According to one aspect, the guide RNA includes a guide sequence fused to a trans-activating cr (tracr) sequence.

**[0025]** According to one aspect, the ratio range of plasmid encoding the Cas9 protein to the plasmid encoding the guide RNA is between 1:10 and 10:1. An exemplary ratio range of plasmid encoding the Cas9 protein to the plasmid encoding the guide RNA is between 1:5 and 2:1. One of skill in the art would readily understand based on the present disclosure that any particular ratio depends on at least cell type. According to one aspect, the plasmid encoding the guide RNA is modified to increase the expression of the RNA by removing a potential premature transcription termination site.

**[0026]** According to one aspect, the one or more exons include a mutation. According to one aspect, the Cas9 protein is provided to the cell by electroporation of the Cas9 mRNA into the cell, by liposomal encapsulation, or by viral delivery. According to one aspect, the guide RNA and the Cas9 protein co-localize to the target genomic DNA sequence to form a complex.

**[0027]** According to one aspect, the guide RNA and the Cas9 protein are combined and then contacted with the

target gene. According to one aspect, the guide RNA and the Cas9 protein are combined and then contacted with the target gene within a cell.

**[0028]** According to one aspect, a plurality of guide RNAs with each having a portion complementary to a target genomic DNA sequence are provided to the cell.

**[0029]** Further features and advantages of certain embodiments of the present invention will become more fully apparent in the following description of embodiments and drawings thereof, and from the claims.

#### BRIEF DESCRIPTION OF THE DRAWINGS

**[0030]** The patent or application file contains at least one drawing executed in color. Copies of this patent or patent application publication with color drawing(s) will be provided by the Office upon request and payment of the necessary fee. The foregoing and other features and advantages of the present invention will be more fully understood from the following detailed description of illustrative embodiments taken in conjunction with the accompanying drawings in which:

**[0031]** FIG. 1 is a schematic diagram of the Dystrophin pre-mRNA of a Duchenne Patient with exon 50 deletion. Skipping exon 51 at the mRNA level leads to restoration of reading frame and production of a truncated but partially functional Dystrophin protein. Exon skipping can be caused by antisense oligonucleotides at the RNA splicing stage, which needs repeated administration of high doses of the oligonucleotide, or by a one-time deletion of exon 51 from the genomic DNA using a CRISPR Cas9 system.

**[0032]** FIG. 2A is a schematic diagram of the mdx mouse genomic DNA at the mutated exon 23 locus before (top) and after (bottom) cutting the DNA with two gRNAs targeting 5' and 3' of exon 23.

**[0033]** FIG. 2B is an image illustrating PCR products amplified by a primer pair spanning exon 23 of mouse Dystrophin gene from genomic DNA of C2C12 myoblasts transfected with Cas9 only or Cas9 and two gRNAs targeting 5' and 3' of exon 23. Cutting both sides of exon 23 with two gRNAs leads to excision of the exon from the DNA and amplification of a smaller PCR product corresponding to the deleted locus.

**[0034]** FIG. 2C is a graph illustrating results from deep sequencing of exon 23 genomic DNA amplicons from C2C12 cells transfected with Cas9 and two gRNAs targeting 5' and 3' of exon 23.

**[0035]** FIG. 3A is a schematic diagram of the mdx mouse mRNA at the mutated exon 23 locus before (top) and after (bottom) cutting the DNA with two gRNAs targeting 5' and 3' of exon 23.

**[0036]** Removal of exon 23 from the mRNA restores the reading frame and leads to expression of a truncated but partially functional Dystrophin protein in dystrophic mouse muscle (Lu et. al, Functional amounts of dystrophin produced by skipping the mutated exon in the mdx dystrophic mouse, see *Nature Medicine* 9, 1009-1014 (2003).

**[0037]** FIG. 3B is an image illustrating RT-PCR products amplified by a primer pair spanning exon 23 of mouse Dystrophin mRNA from cDNA of C2C12 myoblasts transfected with Cas9 only or Cas9 and two gRNAs targeting 5' and 3' of exon 23. Cutting both sides of Dystrophin exon 23 with two gRNAs leads to excision of the exon from the mRNA and amplification of a smaller PCR product corresponding to the transcript lacking exon 23.

**[0038]** FIG. 4A is a diagram illustrating brightfield and epifluorescent images of a multinucleated single fiber.

**[0039]** FIG. 4B is a graph illustrating results from deep sequencing of exon 23 genomic DNA amplicons from a mdx single fiber electroporated with Cas9 and two gRNAs targeting 5' and 3' of exon 23. The red signal shows the percentage of the deletion in the amplicons and the dashed lines indicate the gRNA targeting sites.

**[0040]** FIG. 5A is a schematic diagram of the mdx4cv mouse genomic DNA at the mutated exon 53 locus before (top) and after (bottom) cutting the DNA with two gRNAs targeting 5' of exon 52 and 3' of exon 53. Deletion of exons 52 and 53 from the DNA and skipping these exons in the mRNA restores the reading frames and leads to expression of a truncated but functional protein in mdx4cv mouse muscle (see Mitrpant et. al, By-passing the nonsense mutation in the 4 CV mouse model of muscular dystrophy by induced exon skipping, *J Gene Med.* 2009 Jan;11(1):46-56).

**[0041]** FIG. 5B is an image illustrating PCR product amplified by a primer pair spanning exons 52 and 53 of Dystrophin gene from genomic DNA of C2C12 myoblasts transfected with Cas9 only or Cas9 and two gRNAs targeting 5' of exon 52 and 3' of exon 53. Amplification only occurs when 45 kb of genomic DNA containing exons 52 and 53 between the two gRNA target sites is excised.

**[0042]** FIG. 6A is a schematic diagram of an in vivo CRISPR activity reporter system in mouse muscle, wherein the mouse strain was obtained from the Jackson Library (stock number 007905, world wide website [jaxmice.jax.org/strain/007905.html](http://jaxmice.jax.org/strain/007905.html)). The Ai9 reporter construct integrated into the mouse Rosa26 locus contains a 3xSTOP cassette between the promoter and the tdTomato coding sequence, which upon excision of the 3xSTOP cassette by cutting with two gRNAs at 5' and 3' sites of the cassette (or by Cre-mediated excision), expresses tdTomato under the control of a CAG promoter.

**[0043]** FIG. 6B illustrates pictures of Ai9 muscle sections electroporated with GFP and Cas9 only (top), or GFP, Cas9 and two gRNAs targeting 5' and 3' of the STOP cassette (bottom).

**[0044]** FIG. 7A is a schematic diagram of a multiplex-able CRISPR-dependent fluorescent reporter, derived from Brainbow1.0 'L' (see Livit et al., *Nature*, 450(7166):56-62 (2007)). Excision of the dTomato cassette by guide RNAs CB12 or CB10 with guide RNA CB13 leads to mCerulean expression, while excision of tdTomato and mCerulean cassette by guide RNAs CB12 or CB10 with guide RNA CB15, or by guide RNA CB8 only, leads to EYFP expression.

**[0045]** FIG. 7B illustrates results from transfection of CRISPR in HEK293 cells expressing the Brainbow1.0 'L' construct results in CRISPR-mediated fluorescent activation.

**[0046]** FIG. 7C illustrates results from linkage of guide RNA CB8 to guide RNAs targeting endogenous genes of interest (GOI) which selectively enriches for GOI mutants in the EYFP-positive subpopulations. C2C12 were co-lipofected with plasmids encoding Brainbow1.0 'L', Cas9, and a single plasmid encoding guide RNA CB8 together with 2 guide RNAs targeting GOI. Cells were sorted based on dTomato and EYFP fluorescence intensities. Subpopulations were then deep sequenced for the GOI loci. EYFP-positive subpopulations (P5-P9) harbor GOI mutations >10-fold more than non-fluorescent subpopulation (P4).

**[0047]** FIG. 8 is a diagram illustrating muscle hypertrophy induced by a non-functional myostatin-activin receptor pathway.

**[0048]** FIG. 9 is a schematic diagram of guide RNAs targeting the mouse activin receptor IIB (mActRIIB), activin receptor IIA (mActRIIA), and myostatin (mMstn) genes.

**[0049]** FIG. 10A illustrates results of mutation frequencies in unselected C2C12 cells lipofected with either single guide RNAs or paired guide RNAs, using four forms of Cas9-expressing constructs (pSMVP: plasmid with an SV40enhancer-CMV-chimeric intron promoter; MC-SMVP: minicircle with the same promoter; with or without P2A-turboGFP for co-translational expression of yurboGFP).

**[0050]** FIG. 10B illustrates deletion sizes generated by single or paired guide RNAs.

**[0051]** FIG. 10C is a diagram illustrating results from examining breakpoint junctions. The results reveal that genomic loci with GGG PAM exhibit cut-site wobble, where the CRISPR-induced double-strand break is 3 bp or 4 bp upstream of the PAM.

**[0052]** FIG. 11A illustrates results from CRISPR-mediated gene editing in adult muscle fibers. 2-10% of genomes in multi-nucleated muscle fibers were mutated after electroporation of CRISPR into adult mouse TA muscle. Using paired guide RNAs allows precise deletion of intervening genomic sequences.

**[0053]** FIG. 11B illustrates results from deep sequencing alignments of a single fiber for each gene locus.

**[0054]** FIG. 12 is a graph illustrating inter-fiber mutational variability within the same animal. Each black dot depicts the mutational frequency of a single fiber. Bars denote the mean frequency of mutational subtypes for each animal. Guide RNAs used were mActRIIB1 and mActRIIB3. n=1 mouse for each condition tested.

**[0055]** FIG. 13 illustrates immune response towards Cas9 and GFP, as examined with DAPI nuclear stain, CD45 antibody stain, and immune cell FACS profiling. T-cell infiltration into the transgene-expressing tissue can be alleviated with FK506 immuno-suppression.

**[0056]** FIG. 14A is a schematic of the Ai9 allele used for tdTomato fluorescent reporting of gene editing in CRISPR transduced cells. Precise excision of the 3XSTOP cassette induced by paired CRISPR targeting enables tdTomato expression from the ubiquitous CAGs promoter.

**[0057]** FIG. 14B is a schematic of CRISPR-mediated excision of DMD exon 23, which in mdx mice bears a nonsense mutation (E23\*) that results in destabilization of DMD mRNA and absence of Dystrophin expression in muscle. Targeted excision of E23\* creates a hybrid intron (122/23), and subsequent transcription and splicing generates an exon "skipped" mRNA in which exon 22 (E22) is fused directly to exon 24 (E24), restoring Dystrophin reading frame and producing a truncated but still functional Dystrophin protein.

**[0058]** FIG. 14C is a schematic of the Ai9 targeting gRNA constructs.

**[0059]** FIG. 14D is a schematic of the coupled Ai9-DMD23 gRNA constructs.

**[0060]** FIG. 14E depicts detection of permanent exon skipping by genomic PCR using primers spanning DMD exon 23. DNA was isolated from myotubes differentiated from sorted tdTomato+cells derived from satellite cells

previously transfected with Sp hCas9 and Ai9 gRNAs (left lanes) or coupled Ai9-DMD23 gRNAs (right lanes). Unedited genomic product, 1572bp; gene-edited product, 1189bp. Sanger sequencing trace confirms precise deletion of exon 23 from the genome. (SEQ ID NO:1)

**[0061]** FIG. 14F illustrates FACS plots from mdx;Ai9 satellite cells transfected with plasmids encoding for Sp hCas9 and gRNAs targeting Ai9 locus (middle panel), Sp hCas9 and coupled gRNAs targeting Ai9 and DMD23 loci (right panel) or no plasmids (left panel).

**[0062]** FIG. 14G depicts detection of exon 23-skipped mRNA using RT-PCR. M, molecular weight ladder, Unedited RT-PCR product 738bp; exon skipped product 525bp. Analysis of four representative cultures is shown for each set of gRNAs. Sanger sequencing traces confirms precise deletion of exon 23 from the mRNA. (SEQ ID NO:2-3)

**[0063]** FIG. 14H graphically depicts the quantification of percent exon skipping in targeted satellite cell-derived myotubes by Taqman-based qPCR.

**[0064]** FIG. 14I depicts the Western blot for Dystrophin and GAPDH (loading control) in lysates of myotubes derived from gene-edited satellite cells. Analysis of four representative cultures is shown for each set of gRNAs, compared to lysates from cultures containing 100% unedited mdx myotubes or 80% mdx +20% wild-type myotubes. Signal intensity is quantified by densitometry at the bottom. A.U.: Arbitrary Unit normalized to GAPDH.

**[0065]** FIG. 14J illustrates dystrophin immunofluorescence in mdx muscles transplanted with satellite cells targeted with Sp hCas9 +Ai9 gRNAs (top) or Sp hCas9 +Ai9-DMD23 coupled gRNAs (bottom). Green, dystrophin; red, tdTomato; blue: DAPI. Scale bar: 100  $\mu$ m.

**[0066]** FIG. 15A is representative immunofluorescence analysis of muscles from adult mdx;Ai9 mice injected intramuscularly with vehicle (left) or dual AAVs encoding for SaCas9 and Ai9 gRNAs (right). The dual AAV-CRISPR system efficiently targets the Ai9 locus in adult dystrophic muscle, resulting in tdTomato expression (red). Individual muscle fibers are marked by laminin (green), and nuclei by DAPI (blue). Scale bar: 500  $\mu$ m.

**[0067]** FIG. 15B depicts the detection of permanent exon skipping by genomic PCR using primers spanning DMD exon 23 (left). DNA was isolated from tibialis anterior muscle harvested from mdx;Ai9 mice injected intramuscularly with AAV-CRISPR targeting the Ai9 or DMD23 locus. Exon 23 excision in DNA is detected only in muscles receiving AAV-DMD23 gRNAs. Sanger sequencing trace confirms precise deletion of exon 23 from the genome (right). (SEQ ID NO:4)

**[0068]** FIG. 15C depicts the detection of exon skipping in the mRNA by RT-PCR (left). Sequencing result from unedited and exon skipped mRNA, confirms skipping of exon 23 in the mRNA (right). (SEQ ID NO:5-6)

**[0069]** FIG. 15D graphically depicts the quantification of exon skipping in injected muscles by Taqman-based real time PCR. Data plotted for individual mice (n=5 receiving DMD23 gRNAs (blue) and n=3 receiving Ai9 gRNAs (red). Overlay indicates mean  $\pm$ SD for Sa Cas9+DMD gRNA group.

**[0070]** FIG. 15E illustrates the Western blot for Dystrophin and GAPDH (loading control) in muscles injected with

AAV-CRISPR using Ai9 (left) or DMD (right) gRNAs, quantified by densitometry at the bottom. A.U.: Arbitrary Unit normalized to GAPDH.

**[0071]** FIG. 15F displays images of immunofluorescence staining for Dystrophin (green) in mdx;Ai9 muscles injected with CRISPR AAVs targeting Ai9 (Left) or DMD23 (Right).

**[0072]** FIG. 15G graphically depicts the analysis of muscle specific force, and FIG. 15H graphically depicts the decrease in force after eccentric damage. n=6 for wild type mice injected with vehicle, n=9 for mdx;Ai9 mice injected with AAV-DMD CRISPR in the right leg and vehicle in the left leg and n=8 for mdx;Ai9 mice injected with AAV-Ai9 CRISPR in the right leg and vehicle in the left leg. P-values calculated by paired student t-test for comparing contralateral legs and unpaired student t-test for comparing muscles from different mice.

**[0073]** FIG. 16A illustrates representative immunofluorescence analysis of different muscles from 3 weeks old mdx; Ai9 mice injected systemically with vehicle or dual AAVs encoding for

**[0074]** SaCas9 and Ai9 gRNAs on P3. The dual AAV-CRISPR system efficiently targets the Ai9 locus in neonatal dystrophic muscle after systemic injection, resulting in tdTomato expression (red). Individual muscle fibers are marked by laminin (green), and nuclei by DAPI (blue). Scale bar: 200  $\mu$ m.

**[0075]** FIG. 16B depicts the detection of exon skipping by RT-PCR using primers spanning DMD exon 23. RNA was isolated from the indicated tissues of mdx;Ai9 mice injected intraperitoneally with AAV-SaCas9+AAV-Ai9 (left) or AAV-DMD23 (right) gRNAs. Exon 23-skipped mRNA is detected only in muscles receiving AAV-DMD23 gRNAs.

**[0076]** FIG. 16C graphically depicts the quantification of exon skipping in injected muscles by Taqman assay.

**[0077]** FIG. 16D depicts the detection of Dystrophin and GAPDH (loading control) by Western blot in the indicated muscles of mdx;Ai9 mice receiving systemic AAV-CRISPR. Right lanes correspond to muscles from 7 different mice injected systemically with AAV-DMD CRISPR. Signal intensity is quantified by densitometry at the bottom. A.U.: Arbitrary Unit normalized to GAPDH.

**[0078]** FIG. 16E displays the representative images of immunofluorescence staining for Dystrophin (green) in mdx;Ai9 muscles injected with CRISPR AAVs targeting Ai9 or DMD23. Scale bar: 200  $\mu$ m.

**[0079]** FIG. 17A depicts the experimental design schematic. Pax7-ZsGreen;Mdx;Ai9 mice were injected intramuscularly or intraperitoneally with Cre or CRISPR AAV targeting Ai9 or DMD23.

**[0080]** Two weeks later, Pax7+satellite cells were isolated by FACS, expanded in culture, differentiated to myotubes and analyzed for gene editing.

**[0081]** FIG. 17B is representative of FACS plots of tdTomato expression among Zsgreen+satellite cells isolated from mice injected intramuscularly with vehicle (left), AAV9-Cre (middle) or AAV9-Ai9 CRISPR (right). FACS plots were previously gated for Pax7-ZsGreen positive, Scal, CD45, Ter119 and Mac1 negative, live mononuclear cells, and numbers indicate percent tdTomato+cells for each plot.

**[0082]** FIG. 17C graphically depicts the quantification of tdTomato+cells among ZsGreen+satellite cells isolated from mice injected intramuscularly with vehicle, AAV9-Cre or AAV9-Ai9 CRISPR.

**[0083]** FIG. 17D depicts the representative immunofluorescence images of myotubes differentiated from FACSsorted Pax7-ZsGreen+cells from vehicle (top), AAV9-Cre (middle) and AAV9-Ai9 CRISPR (bottom) injected muscles. Myosin heavy chain (MHC, green); tdTomato (red). Scale bar: 200 um.

**[0084]** FIG. 17E is representative of FACS plots of tdTomato expression among ZsGreen+satellite cells isolated from mice injected systemically with vehicle (left), AAV9-Cre (middle) or AAV9-Ai9 CRISPR (right). FACS plots were previously gated for Pax7-ZsGreen positive, Scal, CD45, Ter119 and Macl negative, live mononuclear cells, and numbers indicate percent tdTomato+cells for each plot.

**[0085]** FIG. 17F graphically depicts the quantification of tdTomato+cells among ZsGreen+satellite cells isolated from mice injected systemically with vehicle, AAV9-Cre or AAV9-Ai9 CRISPR.

**[0086]** FIG. 17G is representative immunofluorescence images of myotubes differentiated from FACSsorted Pax7-ZsGreen+cells from mice injected systemically with vehicle (top), AAV9-Cre (middle) and AAV9-Ai9 CRISPR (bottom). Myosin heavy chain (MHC, green); tdTomato (red). Scale bar: 200 um.

**[0087]** FIG. 17H illustrates RT-PCR with exon23 spanning primers indicates expression of exon 23-skipped DMD mRNA in myotubes differentiated in vitro from satellite cells isolated from adult mice receiving AAV-DMD CRISPR (right lanes), but not those from muscles injected with AAV-Ai9 CRISPR (left lanes) after intramuscular delivery of AAVs. Sequencing result from unedited and exon skipped mRNA, confirms skipping of exon 23 in the mRNA. (SEQ ID NO:7-8)

**[0088]** FIG. 17I graphically depicts quantification of exon skipping in myotubes derived from satellite cells isolated from intramuscularly injected muscles by Taqman assay.

**[0089]** FIG. 17J illustrates RT-PCR with exon23 spanning primers indicates expression of exon 23-skipped DMD mRNA in myotubes differentiated in vitro from satellite cells isolated from 3 weeks old mice receiving AAV-DMD CRISPR (right lanes), but not those from muscles injected with AAV-Ai9 CRISPR (left lanes) after systemic delivery of AAVs on P3. Sequencing result from unedited and exon skipped mRNA, confirms skipping of exon 23 in the mRNA. (SEQ ID NO:9-10)

**[0090]** FIG. 17K graphically depicts quantification of exon skipping in myotubes derived from satellite cells isolated from systemically injected mice by Taqman assay.

**[0091]** FIG. 18A schematically depicts the sequence of the original (left) and optimized (left) Sa gRNA scaffold. (SEQ ID NO:11-12)

**[0092]** FIG. 18B illustrates the representative FACS plots from Ai9 mouse tail tip fibroblasts transfected with no plasmids (left panel), plasmids encoding SaCas9 and Ai9 gRNAs with the original scaffold (middle panel) or the optimized scaffold (right panel).

**[0093]** FIG. 18C graphically depicts quantification of percent tdTomato+targeted cells in transfected Ai9 tail tip fibroblasts.

**[0094]** FIG. 18D is an image illustrating the result of the screening for different pairs of Sa DMD23 gRNAs by genomic PCR using primers spanning exon 23. Intensity of the cut band was quantified by densitometry. A.U.: Arbitrary Unit normalized to the wild-type band.

**[0095]** FIG. 19A depicts the schematics of AAV-SaCas9 (top) AAV-DMD23 gRNAs (middle) and AAV-Ai9 gRNAs (bottom) constructs used for dual CRISPR AAV experiments.

**[0096]** FIG. 19B depicts the schematic of 173CMV\_Sa-Cas9\_DMD23 gRNAs and EFS\_SaCas9\_DMD23 gRNAs single AAV constructs.

**[0097]** FIG. 19C is an image of the detection of exon skipping by RT-PCR using primers spanning DMD exon 23. RNA was isolated from mdx;Ai9 in vitro differentiated myotubes, transduced with AAV DJ encoding the indicated constructs. Exon 23-skipped mRNA is detected only in myotubes receiving AAV-DMD CRISPR. Sequencing result from unedited and exon skipped mRNA, confirms skipping of exon 23 in the mRNA. (SEQ ID NO:13)

**[0098]** FIG. 19D graphically depicts Taqman-based quantification of exon skipping in myotubes transduced with AAV DJ encoding dual or single DMD23 CRISPR constructs.

**[0099]** FIG. 19E graphically depicts Taqman-based quantification of exon skipping in muscles injected locally with dual AAVs encoding SaCas9+DMD23 gRNAs or a single AAV encoding EFS\_SaCas9\_DMD23 gRNAs. \*: P<0.05.

**[0100]** FIG. 19F graphically depicts Taqman-based quantification of exon skipping in different muscles of mice systemically injected with dual AAVs encoding SaCas9+DMD23 gRNAs or a single AAV encoding EFS\_SaCas9\_DMD23 gRNAs. \*: P<0.05.

**[0101]** FIG. 20A is an image of the detection of Dystrophin and GAPDH (loading control) by Western blot in the abdominal (top), heart (middle) and diaphragm (bottom) muscles of mdx;Ai9 mice receiving systemic AAV-CRISPR. Right lanes correspond to muscles from 7 different mice injected systemically with AAV-DMD CRISPR. Signal intensity is quantified by densitometry at the bottom. A.U.: Arbitrary Unit normalized to GAPDH.

**[0102]** FIG. 20B includes Brightfield (left) and chemiluminescent (right) images of uncropped Dystrophin and GAPDH Western blots from gastrocnemius (top) and TA (bottom) muscles of mice systemically injected with AAV CRISPR.

#### DETAILED DESCRIPTION

**[0103]** Embodiments of the present disclosure are based on the use of DNA binding proteins and guide RNA to co-localize at or complex at a target nucleic acid and then cut or cleave the target nucleic acid in a manner to remove a nucleic acid sequence, which may be referred to herein as an excision sequence. Such DNA binding proteins include RNA-guided DNA binding proteins readily known to those of skill in the art to bind to DNA for various purposes. Such DNA binding proteins may be naturally occurring. DNA binding proteins included within the scope of the present disclosure include those which may be guided by RNA, referred to herein as guide RNA. According to this aspect, the guide RNA and the RNA guided DNA binding protein form a co-localization complex at the DNA. According to certain aspects, the DNA binding protein may be a nuclease-null DNA binding protein which otherwise may have one or more nucleases attached thereto. According to this aspect, the nuclease-null DNA binding protein may result from the alteration or modification of a DNA binding protein having nuclease activity. Such DNA binding proteins having nuclease activity are known to those of skill in the art, and include



naturally occurring DNA binding proteins having nuclease activity, such as Cas9 proteins present, for example, in Type II CRISPR systems. Such Cas9 proteins and Type II CRISPR systems are well documented in the art. See Makarova et al., *Nature Reviews, Microbiology*, Vol. 9, June 2011, pp. 467-477 including all supplementary information hereby incorporated by reference in its entirety.

**[0104]** In general, a CRISPR locus is characterized by an array of repetitive sequences (direct repeats) interspaced by short stretches of non-repetitive sequences (spacers). The non-coding CRISPR array is transcribed and cleaved within direct repeats into short crRNAs containing individual spacer sequences, which direct Cas nucleases to the target site (protospacer). The Type

**[0105]** II CRISPR system carries out targeted DNA double-strand break in four sequential steps. First, two non-coding RNA, the pre-crRNA array and tracrRNA, are transcribed from the CRISPR locus. Second, tracrRNA hybridizes to the repeat regions of the pre-crRNA and mediates the processing of pre-crRNA into mature crRNAs containing individual spacer sequences. Third, the mature crRNA:tracrRNA complex directs Cas9 to the target DNA via Watson-Crick base-pairing between the spacer on the crRNA and the protospacer on the target DNA next to the protospacer adjacent motif (PAM), an additional requirement for target recognition. Finally, Cas9 mediates cleavage of target DNA to create a double-stranded break within the protospacer.

**[0106]** Exemplary DNA binding proteins having nuclease activity function to nick or cut double stranded DNA. Such nuclease activity may result from the DNA binding protein having one or more polypeptide sequences exhibiting nuclease activity. Such exemplary DNA binding proteins may have two separate nuclease domains with each domain responsible for cutting or nicking a particular strand of the double stranded DNA. Exemplary polypeptide sequences having nuclease activity known to those of skill in the art include the McrA-HNH nuclease related domain and the RuvC-like nuclease domain. Accordingly, exemplary DNA binding proteins are those that in nature contain one or more of the McrA-HNH nuclease related domain and the RuvC-like nuclease domain. According to certain aspects, the DNA binding protein is altered or otherwise modified to inactivate the nuclease activity. Such alteration or modification includes altering one or more amino acids to inactivate the nuclease activity or the nuclease domain. Such modification includes removing the polypeptide sequence or polypeptide sequences exhibiting nuclease activity, i.e. the nuclease domain, such that the polypeptide sequence or polypeptide sequences exhibiting nuclease activity, i.e. nuclease domain, are absent from the DNA binding protein. Other modifications to inactivate nuclease activity will be readily apparent to one of skill in the art based on the present disclosure. Accordingly, a nuclease-null DNA binding protein includes polypeptide sequences modified to inactivate nuclease activity or removal of a polypeptide sequence or sequences to inactivate nuclease activity. The nuclease-null DNA binding protein retains the ability to bind to DNA even though the nuclease activity has been inactivated. When a nuclease null DNA binding protein is used, the nuclease null DNA binding protein has been modified to include one or more DNA nucleases, which may be more specific, such as FokI, in cutting DNA than the nucleases associated with wild type Cas9. Accordingly, the DNA binding protein includes the

polypeptide sequence or sequences required for DNA binding but may lack the one or more or all of the nuclease sequences exhibiting nuclease activity. Accordingly, the DNA binding protein includes the polypeptide sequence or sequences required for DNA binding but may have one or more or all of the nuclease sequences exhibiting nuclease activity inactivated.

**[0107]** According to one aspect, a DNA binding protein having two or more nuclease domains may be modified or altered to inactivate all but one of the nuclease domains. Such a modified or altered DNA binding protein is referred to as a DNA binding protein nickase, to the extent that the DNA binding protein cuts or nicks only one strand of double stranded DNA. When guided by RNA to DNA, the DNA binding protein nickase is referred to as an RNA guided DNA binding protein nickase. Accordingly, useful Cas9 proteins may be a wild type Cas9, a Cas9 nickase or a nuclease null Cas9 and homologs and orthologs thereof. See Jinek et al., *Science* 337, 816-821 (2012) hereby incorporated by reference in its entirety.

**[0108]** In *S. pyogenes*, Cas9 generates a blunt-ended double-stranded break 3bp or 4bp upstream of the protospacer-adjacent motif (PAM) via a process mediated by two catalytic domains in the protein: an HNH domain that cleaves the complementary strand of the DNA and a RuvC-like domain that cleaves the non-complementary strand. See Jinek et al., *Science* 337, 816-821 (2012) hereby incorporated by reference in its entirety. Cas9 proteins are known to exist in many Type II CRISPR systems including the following as identified in the supplementary information to Makarova et al., *Nature Reviews, Microbiology*, Vol. 9, June 2011, pp. 467-477: *Methanococcus Maripaludis* C7; *Corynebacterium diphtheriae*; *Corynebacterium efficiens* YS-314; *Corynebacterium glutamicum* ATCC 13032 Kitasato; *Corynebacterium glutamicum* ATCC 13032 Bielefeld; *Corynebacterium glutamicum* R; *Corynebacterium kroppenstedtii* DSM 44385; *Mycobacterium abscessus* ATCC 19977; *Nocardia farcinica* IFM10152; *Rhodococcus erythropolis* PR4; *Rhodococcus jostii* RHA1; *Rhodococcus opacus* B4 uid36573; *Acidothermus cellulolyticus* 11B; *Arthrobacter chlorophenolicus* A6; *Kribbella flavida* DSM 17836 uid43465; *Thermomonospora curvata* DSM 43183; *Bifidobacterium dentium* Bd1; *Bifidobacterium longum* DJO10A; *Slackia heliotrinireducens* DSM 20476; *Persephonella marina* EX H1; *Bacteroides fragilis* NCTC 9434; *Capnocytophaga ochracea* DSM 7271; *Flavobacterium psychrophilum* JIP02 86; *Akkermansia muciniphila* ATCC BAA 835; *Roseiflexus castenholzii* DSM 13941; *Roseiflexus* RS1; *Synechocystis* PCC6803; *Elusimicrobium minutum* Pei191; uncultured Termite group 1 bacterium phylotype Rs D17; *Fibrobacter succinogenes* S85; *Bacillus cereus* ATCC 10987; *Listeria innocua*; *Lactobacillus casei*; *Lactobacillus rhamnosus* GG; *Lactobacillus salivarius* UCC118; *Streptococcus agalactiae* A909; *Streptococcus agalactiae* NEM316; *Streptococcus agalactiae* 2603; *Streptococcus dysgalactiae equisimilis* GGS 124; *Streptococcus equi zooepidemicus* MGCS10565; *Streptococcus gallolyticus* UCN34 uid46061; *Streptococcus gordonii* Challis subst CH1; *Streptococcus mutans* NN2025 uid46353; *Streptococcus mutans*; *Streptococcus pyogenes* M1 GAS; *Streptococcus pyogenes* MGAS5005; *Streptococcus pyogenes* MGAS2096; *Streptococcus pyogenes* MGAS9429; *Streptococcus pyogenes* MGAS10270; *Streptococcus pyogenes* MGAS6180; *Streptococcus pyogenes* MGAS315; *Strepto-*

*coccus pyogenes* SSI-1; *Streptococcus pyogenes* MGAS10750; *Streptococcus pyogenes* NZ131; *Streptococcus thermophiles* CNRZ1066; *Streptococcus thermophiles* LMD-9; *Streptococcus thermophiles* LMG 18311; *Clostridium botulinum* A3 Loch Maree; *Clostridium botulinum* B Eklund 17B; *Clostridium botulinum* Ba4 657; *Clostridium botulinum* F Langeland; *Clostridium cellulolyticum* H10; *Fingoldia magna* ATCC 29328; *Eubacterium rectale* ATCC 33656; *Mycoplasma gallisepticum*; *Mycoplasma mobile* 163K; *Mycoplasma penetrans*; *Mycoplasma synoviae* 53; *Streptobacillus moniliformis* DSM 12112; *Bradyrhizobium* BTai1; *Nitrobacter hamburgensis* X14; *Rhodopseudomonas palustris* BisB18; *Rhodopseudomonas palustris* BisB5; *Parvibaculum lavamentivorans* DS-1; *Dinoroseobacter shibae* DFL 12; *Gluconacetobacter diazotrophicus* Pal 5 FAPERJ; *Gluconacetobacter diazotrophicus* Pal 5 JGI; *Azospirillum* B510 uid46085; *Rhodospirillum rubrum* ATCC 11170; *Diaphorobacter* Tpsy uid29975; *Verminephrobacter eiseniae* EF01-2; *Neisseria meningitidis* 053442; *Neisseria meningitidis* alpha4; *Neisseria meningitidis* Z2491; *Desulfovibrio salexigens* DSM 2638; *Campylobacter jejuni* doylei 269 97; *Campylobacter jejuni* 81116; *Campylobacter jejuni*; *Campylobacter lari* RM2100; *Helicobacter hepaticus*; *Wolinella succinogenes*; *Tolomonas auensis* DSM 9187; *Pseudoalteromonas atlantica* T6c; *Shewanella pealeana* ATCC 700345; *Legionella pneumophila* Paris; *Actinobacillus succinogenes* 130Z; *Pasteurella multocida*; *Francisella tularensis* novicida U112; *Francisella tularensis* holarctica; *Francisella tularensis* FSC 198; *Francisella tularensis* tularensis; *Francisella tularensis* WY96-3418; and *Treponema denticola* ATCC 35405. Accordingly, aspects of the present disclosure are directed to a Cas9 protein present in a Type II CRISPR system, which has been rendered nuclease null or which has been rendered a nickase as described herein.

[0109] The Cas9 protein may be referred by one of skill in the art in the literature as CsnI. The *S. pyogenes* Cas9 protein sequence is shown below. See Deltcheva et al., *Nature* 471, 602-607 (2011) hereby incorporated by reference in its entirety. There may be protein-level modifications that are made to the *S. pyogenes* Cas9 protein sequence for activity in eukaryotic cells. One example may be nuclear-localization signals, including 2 or 3 in the N or C termini of *S. pyogenes* Cas9.

(SEQ ID NO: 14)  
 MDKRYSGLDIGTNSVGHAVITDEYKQPSKRFVLLGNTDRHSYKQLIGA  
 LKFDGQETATATLAKRTARFRYTERKRRICVYQEIYFNEMARVDDSPFHR  
 LKESPLVEEDKKHERHPIDFGNIVDEVAHYEKYPTIYHLEKKLWDSYKAD  
 LRLLYLALAMITRFACHPLECKLNIDRSVDKLPVQLVQTYNQLFSEMF  
 INASVDAAKILSARLESKSPLENLTQQLDQGEDDNGELFGLIALSGELTF  
 NFKSRNFDAAEDAKLQLESKDTYDDDDNRLAAGYQDQYADEFLANINLSDAT  
 LKSDIERVNTETITAPLSASMTYRYDEHHQGLLKLALVRCQLSPKPYKFI  
 FFDQSNQYAGYTDGASQDFEYKRTKTEPLEKMDCTEELVKNLREDFLRA

- continued

KQRTFDNGSIFHQIHGGLMATHRRQEDFPFPIKQNRKKIKKELTERIPY  
 XYGFLAECHSRFAMNTEKSEETITRNWFFELVAVKGCASQSFTEEDMNDK  
 NLPDNEVLPKHSLLLYEYFVYVELTKVKKVTEGMKRPAPLSEGOKMAVD  
 LKPTDNRKVTWKQLKEDYFKNTECPDSEVETSGVEDRENASLQTYHLLKI  
 IEDKQFLDNEENEDILEDIVLTLTLFEDRVIIEERLKTVAHGLPDDKVMQ  
 LKRRRTFGWGRLEERKLNIGTRKQSGKTFELDFKESDGFANRNPQLTHDD  
 SLEPFKEDIQCAQVSSQGDSELRHIANLAGSPATKKKLIQTVMVVDLWVY  
 MGRHKPENIVIEMARENQITQKQKNSRERNKIERGKIKELGSQLKEHR  
 VENTQLQNKLLVYVYLVQNGRDMVVDQGLDINRLLEDYVDVHIVPQSLKDD  
 SIDNKVLTRSDYRGRKSDINVPSEVWKKHRRWVQVQLNAKLIETQRFDDN  
 IKAERGLSELDKAGFTIKRQLVKTROITKHYAQILLESRMNTYDENDKLI  
 REVYVITLTKSKLVDEFRKDFQFFVREIMNYHHAADAYLNANVGTALIKR  
 YPKLESEFVGDYKVDVEMNTAKSDEQICRATAKYPFFSYNMNDFKTEI  
 TEANGERTKRPLEIETNGETGCEINQWRGRDPATVRKLSMPQNIWIKTEV  
 QIQCFKESIELPKFNEDKLIARKQWDPKKFGQFDSPITWAFYSLVWAKVE  
 KSKSKLKGSKVRLGLGITIMERSFENPTEFLAKGKFKVKKDLIILKPK  
 YSLPEENSRKRMLASAGELQKQNELALPSKYVNFYLLASHYKELKQSDP  
 DNEQKQLFVSDHKHYLDETLEPOTSEPSKRVILEADANLDKVLKAYNKRDK  
 FREQAENIHLPTLITNLCAPAFKYFETITDRKRKYSSTREVLDAANLHQ  
 STTGLYKTRIDLSGLGCD -

[0110] Target nucleic acids include any nucleic acid sequence to which a co-localization complex as described herein can be useful to cut. Target nucleic acids include genes. The target nucleic acid may be within DNA extracted from a single cell. The target nucleic acid may be DNA extracted from a single chromosome. The target nucleic acid may be within DNA within a single cell. For purposes of the present disclosure, DNA, such as double stranded DNA, can include the target nucleic acid and a co-localization complex can bind to or otherwise co-localize with the DNA at or adjacent or near the target nucleic acid and in a manner to cut the target nucleic acid.

[0111] Such target nucleic acids can include endogenous (or naturally occurring) nucleic acids and exogenous (or foreign) nucleic acids.

[0112] As used herein, the term “chromosome” refers to the support for the genes carrying heredity in a living cell, including DNA, protein, RNA and other associated factors. The conventional international system for identifying and numbering the chromosomes of the human genome is used herein. The size of an individual chromosome may vary

within a multi-chromosomal genome and from one genome to another. A chromosome can be obtained from any species. A chromosome can be obtained from an adult subject, a juvenile subject, an infant subject, from an unborn subject (e.g., from a fetus, e.g., via prenatal test such as amniocentesis, chorionic villus sampling, and the like or directly from the fetus, e.g., during a fetal surgery) from a biological sample (e.g., a biological tissue, fluid or cells (e.g., sputum, blood, blood cells, tissue or fine needle biopsy samples, urine, cerebrospinal fluid, peritoneal fluid, and pleural fluid, or cells therefrom) or from a cell culture sample (e.g., primary cells, immortalized cells, partially immortalized cells or the like). In certain exemplary embodiments, one or more chromosomes can be obtained from one or more genera including, but not limited to, *Homo*, *Drosophila*, *Caenorhabditis*, *Danio*, *Cyprinus*, *Equus*, *Canis*, *Ovis*, *Ocorynchus*, *Salmo*, *Bos*, *Sus*, *Gallus*, *Solanum*, *Triticum*, *Oryza*, *Zea*, *Hordeum*, *Musa*, *Avena*, *Populus*, *Brassica*, *Saccharum* and the like.

**[0113]** According to certain aspects, a guide RNA corresponding to the target double stranded nucleic acid sequence of interest, i.e. the guide RNA may bind to the target double stranded nucleic acid sequence of interest and also complex with Cas9, is designed using methods known to those of skill in the art, preincubated with Cas9 and then added to a sample, which may be a single cell or collection of cells, containing the target DNA. The guide RNA and Cas9 will then co-localize to and form a complex with the target DNA. One of skill based on the present disclosure will readily be able to identify or design guide RNAs and Cas9 proteins which co-localize to a DNA including a target nucleic acid. The guide RNAs can be made by direct solid-phase synthesis of RNA (available from vendors such as IDT) or by in vitro transcription of solid-phase synthesized DNA oligos. The gRNA can be synthesized from array-synthesized oligos, and amplified.

**[0114]** The following examples are set forth as being representative of the present disclosure. These examples are not to be construed as limiting the scope of the present disclosure as these and other equivalent embodiments will be apparent in view of the present disclosure, figures and accompanying claims.

#### EXAMPLE I

##### In Vivo Gene Editing in Cells

**[0115]** According to one aspect, methods are described herein for site-specific exon removal (i.e., skipping) in a target gene in a cell using a CRISPR/Cas9 system. The edited gene is then expressed to produce a truncated polypeptide. According to one aspect, the truncated polypeptide has an activity similar to the full length polypeptide. According to one aspect, the cell can be a somatic cell, such as a tissue cell, such as a mammalian tissue cell. The cell can be a skeletal muscle cell, liver cell, blood cell, heart cell, skin cell, brain cell, peripheral neuronal cell, gut cell, lung cell, kidney cell, bladder cell, bone cell, fat cell, blood vessel cell or stem cell. According to one aspect, the site specific exon skipping is permanent to the extent that the target exon is removed from the target gene and the target gene is then expressed, such as by the cell, to form a protein lacking the polypeptide sequence corresponding to the removed exon. According to one aspect, the exon to be removed from the target gene includes a mutation which negatively affects the

biological activity of the polypeptide. When the exon with the mutation is removed from the gene, expression of the altered gene produces an altered polypeptide which exhibits the biological activity of the full length polypeptide without the mutation.

**[0116]** One exemplary embodiment of the present disclosure is a method of exon removal in the Dystrophin gene in skeletal muscle using a CRISPR/Cas9 system. Duchenne Muscular Dystrophy (DMD) is an X-linked skeletal muscle disorder that afflicts 1 in every 3000 to 4000 male births and is characterized by progressive muscle wasting and weakness. DMD is caused by mutations in the Dystrophin locus, including large deletions and point mutations. Many DMD mutations cause frameshifts in the coding sequence of Dystrophin, resulting in degradation of the Dystrophin mRNA via nonsense mediated decay and absence of Dystrophin protein from the surface of muscle fibers. Loss of Dystrophin destabilizes the muscle fiber membrane, leading to contraction-mediated muscle damage and progressive loss of functional muscle. The Dystrophin protein is large and includes a central “rod” domain formed from repeating spectrin-like coils that appear largely dispensable, as reducing the number of repeats from 24 to 8 allows for relatively intact function.

**[0117]** According to one aspect, methods are provided herein for removing exons within the rod domain that introduce frameshifting mutations using a CRISPR/Cas9 system. Such an altered gene when expressed can produce a truncated and partially functional protein that can counter loss of functional or biologically active Dystrophin. Accordingly, aspects of the present disclosure are directed to removing one or more mutations from the Dystrophin gene using a CRISPR/Cas9 system with two or more guide RNAs to excise the one or more mutations resulting in an edited Dystrophin gene. The edited Dystrophin gene is then expressed to produce a functional truncated Dystrophin protein.

**[0118]** According to one aspect, guide RNA are designed to target sequences to direct Cas9-mediated cleavage of DNA at specific genetic sequences within the Dystrophin gene flanking a particular target mutation, such as a point mutation. Cleavage at both flanking sites excises the intervening DNA to remove the mutation and to introduce a precise deletion that restores the proper reading frame of the protein.

**[0119]** One of ordinary skill in the art will readily identify other target genes for exon excision where the exon includes a mutation and where excision of the exon produces an altered polypeptide having biological activity similar to the full length polypeptide without the mutation. Additional exemplary target genes include genes known to be associated with cancer, such as oncogenes, genes associated with amyotrophic lateral sclerosis, genes associated with trinucleotide repeat disorders including polyglutamine diseases such as Huntington’s disease, prior-related diseases such as Creutzfeldt-Jakob disease and Fatal Familial Insomnia and genes associated with Marfan syndrome and Dysferlin-associated dystrophies (Aartsma-Rus et. al, Therapeutic exon skipping for dysferlinopathies?, *Eur J Hum Genet.* 2010 Aug; 18(8):889-94.)

## EXAMPLE II

## Construction and Screening of Guide RNA Plasmids

[0120] Candidate guide RNAs (gRNAs) were designed by searching the sequences flanking exon 23 and exons 52 and 53 of the mouse Dystrophin gene for appropriate sequence features (e.g., presence of PAM sequence). The sequences for the DNA binding portion of the guide RNAs were determined and are listed below:

Exon 23 5' (left) guide RNA: (SEQ ID NO: 15)  
 GAATAATTTCTATTATATTACA  
 Exon 23 3' (right) guide RNA: (SEQ ID NO: 16)  
 TTCGAAAATTTTCAGGTAAGCCG  
 Exon 52 5' (left) guide RNA: (SEQ ID NO: 17)  
 TCATTTCTAAAGTCTTTTGCC  
 Exon 53 3' (right) guide RNA: (SEQ ID NO: 18)  
 TTTGAGACACAGTATAGGTTAT

[0121] Full length sequences are provided below.

Exon 23 5' (left) guide RNA: (SEQ ID NO: 19)  
 GAATAATTTCTATTATATTACAGTTTaAGAGCTAtgctgGAAAcagcaTA  
 GCAAGTTtAAATAAGGCTAGTCCGTTATCAACTTGAAAAAGTGGCACCGA  
 GTCGGTGCTTTTTTT  
 Exon 23 3' (right) guide RNA: (SEQ ID NO: 20)  
 TTCGAAAATTTTCAGGTAAGCCGTTTaAGAGCTAtgctgGAAAcagcaTA  
 GCAAGTTtAAATAAGGCTAGTCCGTTATCAACTTGAAAAAGTGGCACCGA  
 GTCGGTGCTTTTTTT  
 Exon 52 5' (left) guide RNA: (SEQ ID NO: 21)  
 TCATTTCTAAAGTCTTTTGCCGTTTaAGAGCTAtgctgGAAAcagcaTA  
 GCAAGTTtAAATAAGGCTAGTCCGTTATCAACTTGAAAAAGTGGCACCGA  
 GTCGGTGCTTTTTTT  
 Exon 53 3' (right) guide RNA: (SEQ ID NO: 22)  
 TTTGAGACACAGTATAGGTTATGTTTaAGAGCTAtgctgGAAAcagcaTA  
 GCAAGTTtAAATAAGGCTAGTCCGTTATCAACTTGAAAAAGTGGCACCGA  
 GTCGGTGCTTTTTTT

[0122] Lack of predicted off target sites in other coding regions of the mouse genome was confirmed for candidate gRNAs by aligning the protospacers to the mouse genome using Blast online tool. Confirmed protospacers were cloned into gRNA cloning vector (world wide website addgene.org/41824/) using overlap extension PCR. Different pairs of guide RNA plasmids flanking exon 23 or exons 52 and 53 were co-transfected with Sp hCas9\_p2A GFP encoding plasmid into mouse C2C12 myoblast cells using lipofectamine 2000 Reagent (Invitrogen) according to the manufacturer's instructions. After three to four days, the trans-

ected cells were sorted out based on GFP expression, and genomic DNA was extracted using the quickextract DNA extraction solution (Epicentre). Primers flanking the gRNA target sites were used to amplify exon 23 and also exons 52 and 53 by PCR. The PCR products were purified and sequenced by Sanger and deep sequencing. Guide RNA pairs with the highest efficiency for removing the targeted Dystrophin exons were used for the in vivo experiments.

## EXAMPLE III

## In Vivo Electroporation

[0123] Animals were anesthetized using Isoflurane and injected with 50 ul of 2 mg/ml hyaluronidase in the tibialis anterior muscles. After 1 hour, two plasmids encoding the two gRNAs, hCas9 encoding plasmid or hCas9 mRNA (Trilink), and GFP encoding plasmid were co-injected in the hyaluronidase-injected muscles. hCas9 is humanized codon optimized *S. pyogenes* Cas9, and the gene encoding hCas9 was obtained from addgene (world wide website addgene.org/41815.) Muscles were electroporated by applying 10 pulses of 20 ms at 200 V/cm with 100 ms intervals using an ECM 830 electro square porator (BTX Harvard apparatus) and a two needle array.

## EXAMPLE IV

## Single Fiber Isolation and Sequencing

[0124] Animals were sacrificed and injected muscles were harvested 10 days after electroporation and digested with 0.2% collagenase type II in DMEM for 50 min in a 37° C. water bath. Muscles were triturated with a fire polished Pasteur pipette and GFP+ transduced single fibers were isolated using a fluorescent dissection microscope. DNA was isolated from single fibers by quickextract DNA extraction solution (Epicentre). Targeted exons were PCR amplified using primers flanking the gRNA target sites. Deep sequencing libraries were prepared by adding adaptors to the PCR products using PCR, and libraries were sequenced by Illumina Miseq.

## EXAMPLE V

## Excision of Target Exon Using a CRISPR Cas9 System

[0125] Cas9 with addition of 3xNLSs and multiplexed guide RNAs flanking exon 23 (mutated in the mdx mouse model of DMD) were delivered directly into skeletal muscle fibers in vivo (see FIG. 4) and into cultured mouse C2C12 myoblasts (See FIGS. 2 and 3).

[0126] The sequence of the Cas9 protein (with the addition of 3xNLSs in italics) that was used is shown below:

(SEQ ID NO: 23)  
 MDKKYSIGLDIGTNSVGVAVITDEYKVPKSKFKVLTGNTDR  
 HSIKKNLIGALLFDSETAEATRLKRTARRRYTRRKNRICY  
 LQEIFSNEMAKVDDSFHRLLESFLVEEDKKHERHPFIGNIV  
 DEVAYHEKYPTIYHLRKKLVSDTKADLRLIYLALAHMIK  
 FRGHFLIEGDLNPDNSVDKLFIQLVQTYNQLFEEPNINAS

-continued

GVDKAILSARLSKSRRENLIQAOLPGEKKNLFGNLIALS  
 LGLTPNFKSNFDLAEDAKLQLSKDTYDDDLNLLAQIGDQ  
 YADLFLLAAKNLSDAIILSDILRVNTEITKAPLSASMIKRYDE  
 HHQDLTLKALVRQQLPEKYKEIFFDQSKNGYAGYIDGGA  
 SQEEFYKFIKPILEKMDGTEELLVKLNREDLLRQRTFDNG  
 SIPHQIHLGELHAILRRQEDFYFPFLKDNREKIEKILTFRIPYY  
 VGPLARGNSRFAWMTRKSEETITPWNFEEVDKGSASQSF  
 IERMNFNFKNLPNEKVLPKHSLLYEYFTVYNELTKVKYVT  
 EGMKRPAPLSEGEKKAIVDLLFKTNRKVTQKQKEDYFKK  
 IECFDSVEISGVEDRFNASLGTVDHLLKI IKDKDFLDNEENE  
 DILEDIVLTLTFEDREMIEERLKYAHLFDDKVMKQLKRR  
 RYTGWGRSLRKLINGIRDKQSGKTI LDFLKSDGFANRNF  
 QLIHDDSLTFKEDIQKAQVSGQGDSLHEHIANLAGSPAICK  
 GILQTVKVVDELVKVMGRHKPENIV IEMARENQTTQKGO  
 KNSRERMKRIEEGIKELGSGILKEHPVENTQLQNEKLYLYY  
 LQNGRDMYVDQELDINRLSDYVDVHIVPQSFLKDDSIDNK  
 VLTRSDKNRGSNDVNPSEEVVKKMKNYWRQLLNAKLITQ  
 RKFDNLTKAERGLSELDKAGFIKRQLVETRQITKHVAQIL  
 DSRMNTKYDENDKLIREVKVI TLKSKLVSDFRQDFQFYKV  
 REINNYHHAHDAYLNAVVGITALIKKYPKLESEFVYGDYK  
 VYDVRKMIAKSEQEIGKATAKYFFYSNIMNFFKTEITLANG  
 EIRKRPLIETNGETGEIVWDKGRDFATVRKVL SMPQVNIVK  
 KTEVQTGGF SKESILPKRNSDKLIARKKDWDPKKGPFDS  
 PTVAYSVLVVAKEVGKSKKLSVKELLGITIMERS SFEKN  
 PIDFLEAKGYKEVKDLIIKLPKYSLFELENGRKRMLASAG  
 ELQKGNELALPSKYVNFYLYLASHYEKLGKSPEDNEQKQLF  
 VEQHKHYLDEIIEQISEFSSKRVILADANLDKVL SAYNKHRD  
 KPIREQAENI IHLFTLTNLGAPAAFKYFDTTIDRKRYTSTKE  
 VLDATLIHQSI TGLYETRIDLSQLGGDSRADPKKRVDPKK  
 KRKVDPKKRRKV-

[0127] PCR amplification and DNA sequencing of the PCR product from individual muscle fibers harvested from electroporated muscle at 10 days after electroporation demonstrated that electroporation into skeletal muscle of the combination of Cas9 and exon 23 guide RNAs resulted in double cutting of the genomic DNA and deletion of the intervening sequence to restore transcript reading frame (See FIG. 4).

[0128] Cas9 and multiplexed guide RNAs flanking exons 52 and 53 (mutated in the mdx4cv mouse model of DMD) are delivered directly into cultured mouse C2C12 myoblasts. C2C12 transfection of the combination of Cas9 and guide RNAs flanking exons 52 and 53 results in double cutting of the genomic DNA and deletion of the intervening sequence

to restore transcript reading frame (See FIG. 5). According to this aspect, the CRISPR/ Cas9 system can be used to excise large nucleic acid segments from a target gene, for example, so as to produce a biologically functional expressed protein.

## EXAMPLE VI

## In Vivo Gene Editing of Loci Corresponding to Myostatin and Its Receptors ActRIIA and ActRIIB

[0129] Paired Sp gRNAs were used to generate two double-strand breaks (DSBs) flanking the desired genomic excision, promoting end-joining of the genomic sequences. Target sites were chosen to disrupt the myostatin-activin receptor pathway, thereby derepressing the myostatin-mediated inhibition of muscle growth and leading to muscle hypertrophy (see Lee et al., *Proc. Natl. Acad. Sci. USA*, 2001;98(16):9306-11). For the myostatin gene, the physiological RSRR cleavage site between the propeptide and activin receptor-binding domains was targeted, to create deletions or mis-sense mutations that result in an uncleaved myostatin protein, and nonsense mutations that result in a truncated myostatin, both dominant negative forms of myostatin. Accordingly, aspects of the present disclosure are directed to producing dominant negative forms of a protein using the Cas9 mediated methods described herein. For TGF $\beta$ -family activin receptors IIB and HA, the region between the trans-membrane and kinase domains was targeted, excising the ATP-binding domains, which likewise results in dominant-negative activin ligand traps that bind cognate ligands but lack functional kinase activity.

[0130] FIGS. 10A and 10B depict CRISPR lipofection in unselected C2C12 cell culture. FIG. 10A shows the panel of guide RNAs (single or paired) co-delivered with four forms of Cas9-expressing DNA constructs. For singly-transfected gRNAs, the majority of mutants harbor deletions, with the deletion window concentrated at <7bp, but large deletions that span the entire amplicon (444-829bp) are also observed at low frequencies (FIG. 10B). Transfection of paired gRNAs dramatically shifts the deletion profile towards intervening excision. Deep sequencing reveals that the significant proportion of breakpoint junctions are formed by end-joining of the flanking genomic sequences, corresponding to end-ligation between the SpCas9 cut-sites 3bp 5' from the PAM NGG. Shifting the gRNA by 1bp (compare mActRIIB1 with mActRIIB2 or mActRIIB3) shifts the excision product by 1bp. Precise excisions can be generated through all combinations of PAMs-orientation of paired gRNAs, such as same direction, 'inwards pointing', or 'outwards pointing' PAMs. For some gRNAs pairs, wobble was observed in the breakpoints, where the putative cut-sites were shifted 1bp from the expected sites (i.e. 4bp 5' of PAM sequence, such that co-delivery of mActRIIB1 and mActRIIB3 gives rise to both 124bp and 125bp deletion sizes). Sequence consensus reveals that cut-site wobble manifests in the context of a GGG PAM (FIG. 10C).

[0131] Cas9 and multiplexed guide RNAs flanking sp 3<sup>rd</sup> ActRIIA and sp 4<sup>th</sup> ActRIIA were delivered directly into skeletal muscle fibers in vivo. The spacer sequences for the Sp gRNAs are listed below:

1st ActRIIB (SEQ ID NO: 24)  
GGGCCATGTGGACATCCATGAGGTGAGACAGTGCCAGCGT

2nd ActRIIB (SEQ ID NO: 25)  
GGCCTGAAGCCACTACAGCTGCTGGAGATCAAGGCTC

3rd ActRIIB (SEQ ID NO: 26)  
GGCCTGAAGCCACTACAGCTGCTGGAGATCAAGGCTCG

1st ActRIIA (SEQ ID NO: 27)  
GCCATTGCAGCTGTTAGAAGTGAAGCAAG

3rd ActRIIA (SEQ ID NO: 28)  
GGCCCTAGCATCTAAGTTCTCGCAGGC

4th ActRIIA (SEQ ID NO: 29)  
GGTCATCCATCTCAGCTGTGACAGCAGCGCAGAA

1st Mstn (SEQ ID NO: 30)  
GGAAGTCAAGGTGACAGACACCCCAAGAGGTCC

2nd Mstn (SEQ ID NO: 31)  
GGACACACCCCAAGAGGTCCCGGAGAGACTTT

3rd Mstn (SEQ ID NO: 32)  
GTCAAGCCCAAAGTCTCTCCGGACCTCTT

4th Mstn (SEQ ID NO: 33)  
GGAATCCCGGTGCTGCGCTACCCCTCA

(SEQ ID NO: 34)  
GTTTTAGAGCTAGAAATAGCAAGTTAAAATAAGGCTAGTCCGTTATCAAC  
TTGAAAAAGTGGCAGGAGTGGTCTTTTTTT

**[0132]** All guide RNAs use the scaffold sequence shown below of Mali et al., Science, 2013;339(6121):836-6 hereby incorporated by reference in its entirety for all purposes.

**[0133]** Deep sequencing of the PCR product from individual muscle fibers harvested from electroporated muscle at 10 days after electroporation demonstrated that electroporation into skeletal muscle of the combination of Cas9 and guide RNAs sp 3<sup>rd</sup> ActRIIA and sp 4<sup>th</sup> ActRIIA resulted in double cutting of the genomic DNA and deletion of the intervening sequence to generate a dominant negative ActRIIA coding gene. According to certain aspects, the protein is truncated specifically after the upstream guide RNA. Paired guide RNAs were chosen to delete critical domains of the proteins, while allowing precise endpoints for the deletions, such that the N-terminal portions remain expressed, at least up to the location of the upstream guide RNA or a created premature stop codon. In the case of mActRIIB and mActRIIA, these truncated proteins bind to the cognate ligands but do not transduce the relevant signals because they lack the C-terminal kinase domains. In the case of mMstn, the RSRR cleavage signal is deleted, such that with or without a frameshift, the N-terminal propeptide serves as a dominant negative protein. It is possible to retain the reading frame, if desired, by choosing guide RNAs that have their cut sites in phase of 3n within the protein-coding sequence.

**[0134]** Cas9 and multiplexed guide RNAs sp 1st ActRIIB and sp 3<sup>rd</sup> ActRIIB were delivered directly into skeletal muscle fibers in vivo. Deep sequencing of the PCR product from individual muscle fibers harvested from electroporated muscle at 10 days after electroporation demonstrated that electroporation into skeletal muscle of the combination of Cas9 and guide RNAs sp 1st ActRIIB and sp 3<sup>rd</sup> ActRIIB resulted in double cutting of the genomic DNA and deletion of the intervening sequence to generate a dominant negative ActRIIB coding gene.

**[0135]** Cas9 and multiplexed guide RNAs sp 3<sup>rd</sup> myostatin (Mstn) and sp 4<sup>th</sup> myostatin were delivered directly into skeletal muscle fibers in vivo. Deep sequencing of the PCR product from individual muscle fibers harvested from electroporated muscle at 10 days after electroporation demonstrated that electroporation into skeletal muscle of the combination of Cas9 and guide RNAs sp 3<sup>rd</sup> myostatin and sp 4<sup>th</sup> myostatin resulted in double cutting of the genomic DNA and deletion of the intervening sequence to generate a dominant negative myostatin coding gene.

**[0136]** Precise cutting of genomic sequence by multiplexed guide RNAs was confirmed at the above loci as shown in FIGS. 10 and 11 indicating that the methods of in vivo gene editing can be extended to any desired gene target.

#### EXAMPLE VII

##### Ratio of Cas9 to Guide RNA

**[0137]** According to certain aspect, the ratio of Cas9 to guide RNA can affect the rate of genome modification in vivo. As shown in FIG. 12, an exemplary ratio of plasmid encoding the Cas9 protein to the plasmids encoding the guide RNA is 1:1.5 to 1:2. For the results of FIG. 12, C57B1/6 mouse tibialis anterior (TA) muscles were electroporated with 15 ug GFP, 30ug Cas9 and 0, 15, 30, 45, 60, 75, 90 or 105 ug of sp 1st ActRIIB and sp 3rd ActRIIB gRNA plasmids. PCR amplification and DNA sequencing of the PCR product from individual muscle fibers harvested from electroporated muscle at 10 days after electroporation demonstrated that electroporation into skeletal muscle of the combination of Cas9 and guide is most efficient when the ratio of plasmid coding Cas9 to the plasmids coding the gRNAs is 1:1.5 to 1:2.

#### EXAMPLE VIII

##### In Vivo Gene Editing in C2C12 Myoblasts

**[0138]** As shown in FIGS. 2, 3 and 10, the methods described herein can be applied to cultured cells, such as progenitor cells, for transplantation into an animal, such as a human. FIG. 2A is a schematic diagram of the mdx mouse genomic DNA at the mutated exon 23 locus before (top) and after (bottom) cutting the DNA with two gRNAs targeting 5' and 3' of exon 23. FIG. 2B is an image illustrating PCR products amplified by a primer pair spanning exon 23 of mouse Dystrophin gene from genomic DNA of C2C12 myoblasts transfected with Cas9 only or Cas9 and two gRNAs targeting 5' and 3' of exon 23. Cutting both sides of exon 23 with two gRNAs leads to excision of the exon from the DNA and amplification of a smaller PCR product corresponding to the deleted locus. FIG. 2C is a graph illustrating results from deep sequencing of exon 23 genomic DNA amplicons from C2C12 cells transfected with Cas9 and two gRNAs targeting 5' and 3' of exon 23.

**[0139]** FIG. 3A is a schematic diagram of the mdx mouse mRNA at the mutated exon 23 locus before (top) and after (bottom) cutting the DNA with two gRNAs targeting 5' and 3' of exon 23. Removal of exon 23 from the mRNA restores the reading frame and leads to expression of a truncated but partially functional Dystrophin protein in dystrophic mouse muscle (Lu et. al, Functional amounts of dystrophin produced by skipping the mutated exon in the mdx dystrophic mouse, *Nature Medicine* 9, 1009-1014 (2003). FIG. 3B is an image illustrating RT-PCR products amplified by a primer pair spanning exon 23 of mouse Dystrophin mRNA from cDNA of C2C12 myoblasts transfected with Cas9 only or Cas9 and two gRNAs targeting 5' and 3' of exon 23. Cutting both sides of Dystrophin exon 23 with two gRNAs leads to excision of the exon from the mRNA and amplification of a smaller PCR product corresponding to the transcript lacking exon 23.

**[0140]** FIG. 10A illustrates results of mutation frequencies in unselected C2C12 cells lipofected with either single guide RNAs or paired guide RNAs, using four forms of Cas9-expressing constructs (pSMVP: plasmid with an SV40enhancer-CMV-chimeric intron promoter; MC-SMVP: minicircle with the same promoter; with or without P2A-GFP for co-translational expression of GFP). FIG. 10B illustrates deletion sizes generated by single or paired guide RNAs. FIG. 10C is a diagram illustrating results from examining breakpoint junctions. The results reveal that genomic loci with GGG PAM exhibit cut-site wobble, where the CRISPR-induced double-strand break is 3bp or 4bp upstream of the PAM.

**[0141]** According to this aspect, precisely edited, autologous, transplantable cells, such as progenitor cells, can be created and implanted into an animal, such as a human. Exemplary cells include stem cells such as muscle stem cells.

#### EXAMPLE IX

##### Developing a Reporter System for CRISPR in Vivo Activity

**[0142]** Ai9 mice (Madisen et. al A robust and high-throughput Cre reporting and characterization system for the whole mouse brain. *Nat Neurosci*, 2010 13(1):133-40) that harbor an inducible tdTomato reporter construct in their Rosa26 locus were used as a reporter for CRISPR in vivo double cut activity. The reporter construct includes a CAG promoter followed by a 3xSTOP cassette (3x SV40 polyA translational terminators) and tdTomato coding sequence. Therefore tdTomato is only expressed when the 3xSTOP cassette is removed (See FIG. 6). Guide RNAs were designed to target 5' and 3' sites of the 3xSTOP cassette, and Ai9 TA muscles were electroporated with GFP and Cas9 only or GFP, Cas9 and two gRNAs targeting 5' and 3' of the 3xSTOP cassette. Targeting both sides of the 3xSTOP cassette leads to excision of the cassette from the genome and expression of tdTomato (See FIG. 6). This system can be used as a reporter for in vivo CRISPR activity in different tissues. Guide RNAs targeting different genes can also be co-delivered with the gRNAs targeting the 3xSTOP cassette, and the targeted tissues can be detected and isolated based on tdTomato expression. The 3xSTOP cassette is commonly used in LoxP mouse strains, and the 3xSTOP gRNAs used are compatible with the large mouse collection publicly available.

#### EXAMPLE X

##### Immune Response to Cas9

**[0143]** In the course of in vivo experiments, enrichment of DAPI-stained nuclei was observed in the vicinity of transgene-expressing fibers, reminiscent of immune cell infiltration. In FIG. 13A, the green represents the DAPI nuclear stain intensity around GFP-positive muscle fibers, the blue represents the DAPI stain intensity around GFP-negative muscle fibers adjacent to GFP-positive fibers (i.e., 1 degree neighbor), the yellow represents 2 degree neighbor, and the red represents 3 degree or more neighbor. Both Cas9 and GFP are exogenous transgenes that could elicit an immune response, which is a potential concern that needs to be resolved, especially in anticipation of clinical adoption of CRISPR-mediated gene therapy. The immunological cell-types present within injected muscles were profiled by antibody-staining and FACS (FIG. 13C). Similar to the **[0144]** GFP-only control, CRISPR induced immune cell infiltration throughout the injected muscle, enriched around transgene-expressing fibers, was visualized by CD45 antibody staining (FIGS. 13B, 13D). To alleviate the T-cell response, mice were treated with the immunosuppressant FK506, which abolishes T-cell infiltration in the injection muscle to mock-injection levels (FIGS. 13B, 13C, 13D).

#### EXAMPLE XI

##### Therapeutic Gene Editing

**[0145]** According to certain aspects, methods and materials are provided for editing a target gene in a cell to remove one or more exons from the target gene by administering a Cas9 protein, such as a Cas9 enzyme, and guide RNAs (CRISPR system) as described herein to an individual in need of such target gene editing, such as for treating a genetic disorder. Methods and materials are provided for therapeutic treatment of an individual suffering from Duchenne muscular dystrophy by in vivo genome editing to correct frame shifting mutations in the Dmd gene using a Cas9 enzyme and guide RNA delivered by AAV. The CRISPR system may be delivered directly to post-mitotic skeletal muscle fibers and cardiomyocytes, as well as proliferative muscle satellite cells, where the CRISPR system targets the Dmd gene for permanent exon deletion, restores Dystrophin protein expression and partially or totally recovers functional deficiencies of dystrophic muscle. The individual may be a human or a non-human animal. The Cas9 enzyme or guide RNAs may be delivered intramuscularly or systemically. Systemic administration may include intravenous administration or injection, intraperitoneal administration or injection, intramuscular administration or injection, intracranial administration or injection, intraocular administration or injection, or subcutaneous administration or injection. The Cas9 enzyme or guide RNAs may be delivered in one or more viral vectors, such as an adeno-associated virus. According to one aspect, the target gene may be the dystrophin gene and the individual may be suffering from Duchenne muscular dystrophy. According to one aspect, the target gene is in an endogenous muscle cell. According to one aspect, the target gene is in an endogenous muscle stem cell which may be referred to herein as a satellite cell. According to one aspect, a Cas9 enzyme and guide RNAs are administered to an individual to edit a target

gene in a muscle cell and a target gene in a muscle stem cell. According to certain aspects, methods are provided using CRISPR/Cas9 gene editing for therapeutic modification of disease-specific alleles in muscle cells and primary muscle stem cells.

**[0146]** Certain exemplary aspects of the present disclosure include a permanent gene editing approach that restores Dystrophin expression in skeletal muscles, cardiac muscle, as well as muscle stem cells after intramuscular or systemic injection of adeno-associated viruses (AAVs) encoding the components of CRISPR/Cas9 gene editing system. According to certain aspects, methods described herein permanently target DMD mutations in endogenous muscle stem cells which then produce muscle cells retaining the edit to the target gene providing for long-term repair of dystrophic fibers with corrected muscle precursor cells.

**[0147]** Vectors are contemplated for use with the methods and constructs described herein. The term “vector” includes a nucleic acid molecule capable of transporting another nucleic acid to which it has been linked. Vectors used to deliver the nucleic acids to cells as described herein include vectors known to those of skill in the art and used for such purposes. Certain exemplary vectors may be plasmids, lentiviruses or adeno-associated viruses known to those of skill in the art. Vectors include, but are not limited to, nucleic acid molecules that are single-stranded, doublestranded, or partially double-stranded; nucleic acid molecules that comprise one or more free ends, no free ends (e.g. circular); nucleic acid molecules that comprise DNA, RNA, or both; and other varieties of polynucleotides known in the art. One type of vector is a “plasmid,” which refers to a circular double stranded DNA loop into which additional DNA segments can be inserted, such as by standard molecular cloning techniques. Another type of vector is a viral vector, wherein virally-derived DNA or RNA sequences are present in the vector for packaging into a virus (e.g. retroviruses, lentiviruses, replication defective retroviruses, adenoviruses, replication defective adenoviruses, and adeno-associated viruses). Viral vectors also include polynucleotides carried by a virus for transfection into a host cell. Certain vectors are capable of autonomous replication in a host cell into which they are introduced (e.g. bacterial vectors having a bacterial origin of replication and episomal mammalian vectors). Other vectors (e.g., non-episomal mammalian vectors) are integrated into the genome of a host cell upon introduction into the host cell, and thereby are replicated along with the host genome. Moreover, certain vectors are capable of directing the expression of genes to which they are operatively linked. Such vectors are referred to herein as “expression vectors.” Common expression vectors of utility in recombinant DNA techniques are often in the form of plasmids. Recombinant expression vectors can comprise a nucleic acid of the invention in a form suitable for expression of the nucleic acid in a host cell, which means that the recombinant expression vectors include one or more regulatory elements, which may be selected on the basis of the host cells to be used for expression, that is operatively-linked to the nucleic acid sequence to be expressed. Within a recombinant expression vector, “operably linked” is intended to mean that the nucleotide sequence of interest is linked to the regulatory element(s) in a manner that allows for expression of the nucleotide sequence (e.g. in an in vitro transcription/translation system or in a host cell when the vector is introduced into the host cell). Representative AAV

viruses include those serotypes known in the art and referred to as AAV1, AAV2, AAV3, AAV4, AAV5, AAV6, AAV7, AAV8, AAV9, AAV10, and AAV11 and as described in the literature.

**[0148]** Methods of non-viral delivery of nucleic acids or native DNA binding protein, native guide RNA or other native species include lipofection, microinjection, biolistics, virosomes, liposomes, immunoliposomes, polycation or lipid:nucleic acid conjugates, naked DNA, artificial virions, and agent-enhanced uptake of DNA. Lipofection is described in e.g., U.S. Pat. Nos. 5,049,386, 4,946,787; and 4,897,355) and lipofection reagents are sold commercially (e.g., Transfectam™ and Lipofectin™). Cationic and neutral lipids that are suitable for efficient receptor-recognition lipofection of polynucleotides include those of Feigner, WO 91/17424; WO 91/16024. Delivery can be to cells (e.g. in vitro or ex vivo administration) or target tissues (e.g. in vivo administration). The term native includes the protein, enzyme or guide RNA species itself and not the nucleic acid encoding the species.

**[0149]** Regulatory elements are contemplated for use with the methods and constructs described herein. The term “regulatory element” is intended to include promoters, enhancers, internal ribosomal entry sites (IRES), and other expression control elements (e.g. transcription termination signals, such as polyadenylation signals and poly-U sequences). Such regulatory elements are described, for example, in Goeddel, GENE EXPRESSION TECHNOLOGY: METHODS IN ENZYMOLOGY 185, Academic Press, San Diego, Calif. (1990). Regulatory elements include those that direct constitutive expression of a nucleotide sequence in many types of host cell and those that direct expression of the nucleotide sequence only in certain host cells (e.g., tissue-specific regulatory sequences). A tissue-specific promoter may direct expression primarily in a desired tissue of interest, such as muscle, neuron, bone, skin, blood, specific organs (e.g. liver, pancreas), or particular cell types (e.g. lymphocytes). Regulatory elements may also direct expression in a temporal-dependent manner, such as in a cell-cycle dependent or developmental stage-dependent manner, which may or may not also be tissue or cell-type specific. In some embodiments, a vector may comprise one or more pol III promoter (e.g. 1, 2, 3, 4, 5, or more pol III promoters), one or more pol II promoters (e.g. 1, 2, 3, 4, 5, or more pol II promoters), one or more pol I promoters (e.g. 1, 2, 3, 4, 5, or more pol I promoters), or combinations thereof. Examples of pol III promoters include, but are not limited to, U6 and H1 promoters. Examples of pol II promoters include, but are not limited to, the retroviral Rous sarcoma virus (RSV) LTR promoter (optionally with the RSV enhancer), the cytomegalovirus (CMV) promoter (optionally with the CMV enhancer) [see, e.g., Boshart et al, Cell, 41:521-530 (1985)], the SV40 promoter, the dihydrofolate reductase promoter, the 13-actin promoter, the phosphoglycerol kinase (PGK) promoter, and the EFla promoter and Pol II promoters described herein. Also encompassed by the term “regulatory element” are enhancer elements, such as WPRE; CMV enhancers; the R-U5' segment in LTR of HTLV-I (Mol. Cell. Biol., Vol. 8(1), p. 466-472, 1988); SV40 enhancer; and the intron sequence between exons 2 and 3 of rabbit  $\beta$ -globin (Proc. Natl. Acad. Sci. USA., Vol. 78(3), p. 1527-31, 1981). It will be appreciated by those skilled in the art that the design of the expression vector can depend on such factors as the choice of the host cell to be



transformed, the level of expression desired, etc. A vector can be introduced into host cells to thereby produce transcripts, proteins, or peptides, including fusion proteins or peptides, encoded by nucleic acids as described herein (e.g., clustered regularly interspersed short palindromic repeats (CRISPR) transcripts, proteins, enzymes, mutant forms thereof, fusion proteins thereof, etc.).

**[0150]** Aspects of the methods described herein may make use of terminator sequences. A terminator sequence includes a section of nucleic acid sequence that marks the end of a gene or operon in genomic DNA during transcription. This sequence mediates transcriptional termination by providing signals in the newly synthesized mRNA that trigger processes which release the mRNA from the transcriptional complex. These processes include the direct interaction of the mRNA secondary structure with the complex and/or the indirect activities of recruited termination factors. Release of the transcriptional complex frees RNA polymerase and related transcriptional machinery to begin transcription of new mRNAs. Terminator sequences include those known in the art and identified and described herein.

## EXAMPLE XII

### Materials and Methods

**[0151]** Methods described in Example XI use the following general methods.

**[0152]** Genomic PCR: Genomic DNA were extracted from tissues and in vitro cultured cells using Quick Extract solution (Epicenter) according to manufacturer's instruction. DNA samples in Quick Extract of volumes equal to 10% of the final PCR reaction were used. Nested PCR was performed with 20 cycles of first round amplification followed by 25 cycles of second round amplification with a 1:10 dilution between the two rounds. PCR products were used for electrophoresis on 1.5% agarose gel for visualization and on 0.6% agarose gel for gel extraction. Wild-type and exon-excised bands were gel extracted and cloned into TOPO plasmids using ZeroBlunt TOPO kit (LifeTech) and subsequently transformed TOP10 competent cells. Individual colonies were sent for Sanger sequencing to confirm the correct excision of sequence flanked by two guide RNAs.

**[0153]** RT-PCR and Taqman-based Real Time PCR: Total RNA was isolated from tissues using TRIzol reagent (LifeTech) per manufacturer's instructions. For tissues harvested from animals, 1 µg of RNA was used for cDNA synthesis with SuperScript III MasterMix (LifeTech) in 20 µL reactions. For in vitro cultured samples, 400 ng of RNA was used for cDNA synthesis with SuperScript VILO MasterMix (LifeTech) in 20 µL reactions. RT-PCR was performed using 1 µL or abovementioned cDNA with Q5 HotStart MasterMix (New England Biolabs) with DMD RT forward and reverse primer. Both wild-type and exon-skipped bands were gel extracted and cloned into TOPO vectors using ZeroBlunt TOPO kit (LifeTech) and subsequently transformed into TOP10 competent cells. Individual colonies were sent for Sanger sequencing. Alignment to genomic sequence was performed using Geneious software. Taqman quantitative RealTime-PCR was performed as previously described. Taqman assays against exon 4-5, for quantification of total DMD transcripts, and against exon 22-24, for quantification of exon-23-skipped transcripts were used in addition to 18s assay as endogenous control.

Assays were carried out in triplicates of 10 µL reactions for each probe and with 20 ng of cDNA input. Taqman Fast Advanced master mix (LifeTech) was used with fast cycling conditions recommended by the manual. Delta-Ct values between exon 4-5 and exon 22-24 were used to quantify the percentage of exon-skipped transcripts in comparison to total DMD transcripts.

**[0154]** Satellite Cell Isolation and Culture: Satellite cell isolation was performed as previously described. For in vitro expansion experiments, CD45-Sca-1-Mac-1-CXCR4+b1-integrin+cells were seeded on collagen/laminin-coated plates in F10 (GIBCO) containing 20% horse serum (Atlanta Biologics), 1% penicillin-streptomycin (Invitrogen), and 1% glutamax (Invitrogen). 5 ng/ml bFGF (Sigma) was added to the medium daily. Medium was changed for fresh medium every other day. After 7 days, satellite cells were harvested, cell numbers were counted and cells were re-plated in multiple wells of a 96 well plate for differentiation. The next day, medium was changed to DMEM (GIBCO) containing 2% horse serum (Atlanta Biologics), 1% penicillin-streptomycin (Invitrogen). Cells were fixed after 60 or 72 hr in differentiation medium.

**[0155]** AAV Production: AAVs were generated through the Gene Transfer Vector Core (GTVC) at the Grousbeck Gene Therapy Center at the Schepens Eye Research Institute and Massachusetts Eye and Ear Infirmary (SERI/MEEI).

**[0156]** Western Blotting: Protein was extracted from tissues and cultured cells using RIPA buffer (Cell Signaling). Tissues were homogenized using GentleMACS M-tubes (Miltenyi Biotech) with protein 1.1 program. Protein was concentrated using Amicon Ultra 10k centrifugal filter units. Protein concentration was determined by BCA assay (Pierce). 25 µg, 25 µg and 50 µg of total protein per lane were used for myotubes, IM injected TA muscle and IP injected tissues, respectively. Different percentages of wild-type muscle proteins were diluted in mdx proteins from the same muscle so that the total protein of that lane was kept the same. Samples were denatured at 99° C. for 5 minutes before being loaded on to 4-20% Tris-HCl precast Criterion gels (Bio-Rad). Dystrophin and GAPDH (loading control) were detected by primary antibodies NCL\_DYS1 (1:100,

**[0157]** Novocastra) and sc-32233 (1:25,000, Santa-Cruz Biotechnology) followed by horse anti-mouse IgG HRP-linked (1:1,000, Cell Signaling Technology 7076P2). ChemiDoc imaging system (Bio-Rad) was used to detect chemiluminescence after using SuperDura ECL kit. Intensity of Dystrophin and GAPDH bands were quantified using ImageJ gel analysis function. Different exposures were used for some membranes for Dystrophin and GAPDH quantification to avoid overexposed bands. Relative abundance of Dystrophin in total protein was computed by the ratio of Dystrophin signal and GAPDH and presented in Arbitrary Unit (AU).

**[0158]** Histology: Mouse skeletal and heart muscles were dissected. Samples used for Dystrophin immunofluorescence were embedded in O.C.T compound (Tissue-Tek) right after dissection and frozen in liquid-nitrogen-cold isopentane. Sample used for tdTomato immunofluorescence were fixed in 4% PFA for 1 h at room temperature and immersed in 30% sucrose until submersion, before embedding in O.C.T. and freezing. Subsequent cryosectioning was performed using a Microm HM550 (Thermo Scientific); skeletal muscles were sectioned to a thickness of 12 µm and heart samples were sectioned at 30 µm.

**[0159]** Immunofluorescence: Fixed cryosections were blocked with 5% NGS, 2% BSA, 2% protein concentrate (M.O.M. Kit, Vector Laboratories, BMK-2202), and 0.1% tween-20 at room temp. for 1 h, followed by 3 washes with 1×DPBS for 5 min. each. Sections were subsequently stained with rabbit polyclonal anti-dystrophin (1:50, Abcam, ab15277) or anti-laminin (1:200, Abcam, ab11575) at 4° C. overnight, followed by 3 washes with 1× DPBS for 5 min. each. Slides were then incubated with secondary goat-anti-rabbit IgG Alexa Fluor 488 (1:250, Life Technologies) at room temp. for 1 h, followed by 3 washes with 1× DPBS for 5 min. each. Slides were then mounted with mounting media containing DAPI (Vector Laboratories).

**[0160]** Muscle Force Analysis: Mice were anesthetized with sodium pentobarbital (80-100 mg/kg body mass). Supplemental doses were provided as necessary during the experiment. Small incisions were made to expose the right tibialis anterior (TA) tendon and right patellar tendon. The mouse was placed on the temperature controlled platform (38 ° C.) of an in situ test stand (Aurora

**[0161]** Scientific model 809B, Aurora, Ontario, Canada). Silk suture (4-0) was used to attach the severed TA tendon to the lever arm of a dual mode muscle lever system (Aurora Scientific model 305C-LR). The lower right limb was stabilized by using suture attached to the patellar tendon to secure the knee to a horizontal support. Supramaximal 200  $\mu$ Ls square-wave pulses, output by a high current muscle stimulator (Aurora Scientific, model 701A), were delivered to platinum electrodes inserted behind the knee to depolarize the peroneal nerve. The lever system was interfaced to a PC using a multi-function data acquisition board (National Instruments model USB-6229, Austin, Tex.). Custom software written in LabVIEW (National Instruments) was used to configure and trigger stimulation, control lever arm position, and record data to disk. After the right leg was studied, the animal was removed from the test stand and the left leg prepared and studied in an identical manner. All contractile measurements were initiated at the empirically determined optimal length ( $L_0$ ) for tetanic tension (200 Hz stimulation). Fiber length (FL) was calculated as 0.60  $L_0$ . Susceptibility to mechanical strain was evaluated by subjecting the muscle to 5 lengthening (eccentric) trials. During each lengthening trial the muscle was tetanically stimulated at  $L_0$  for 100 ms and then lengthened to 1.20 FL at a velocity of +1.5 FL/s. Stimulation ceased at the conclusion of the lengthening ramp. The muscle was held for 200 ms before being returned to its  $L_0$  at a velocity of -1.5 FL/s. The series of lengthening contractions was bracketed by fixed-end tetanic contractions, which were used to evaluate the overall change in force due to the lengthening contractions. One minute separated all contractions. Specific force was calculated as active tetanic force divided by physiological cross-sectional area (pCSA). The pCSA of the TA was calculated as muscle mass divided by the product of FL and muscle density. Muscle density was taken as 1.06 mg/mm<sup>3</sup>.

### EXAMPLE XIII

#### CRISPR Activity Reporter System

**[0162]** A CRISPR activity reporter system and related data is depicted in FIGS. 14A-14J. The CRISPR activity reporter system is a programmable system for fluorescent detection and enrichment of gene-edited cells in vitro and in vivo.

**[0163]** According to certain aspects, a mouse reporter allele, Ai9, encodes the fluorescent tdTomato protein downstream of a ubiquitous CAGGS promoter and “floxed” STOP cassette (See

**[0164]** FIG. 14A). Exposure to Cas9, together with paired gRNAs targeting near the 5' and 3' of loxP sites of the Ai9 allele (hereafter Ai9 gRNAs), results in precise excision of the intervening DNA and expression of the downstream tdTomato gene. This Ai9 CRISPR system thus provides sensitive, fluorescence-based detection of CRISPR activity with single cell resolution and the capacity to prospectively detect and isolate gene-edited cells by fluorescence activated cell sorting (FACS). A pair of gRNAs directed at 5' and 3' sequences flanking exon 23 of the mouse Dmd gene (hereafter Dmd23 gRNAs) were designed and tested and which enabled efficient excision of the intervening DNA. Mdx mice, which provide a genetic model of human DMD, carry a nonsense mutation in exon 23 of the Dmd gene, resulting in loss of Dystrophin protein and destabilization of DMD mRNA. According to methods described herein, skipping of exon 23 restores Dystrophin reading frame and results in production of an internally truncated, but still highly functional protein that can complement dystrophin-deficiency in dystrophic muscle. To facilitate detection of DMD gene-edited cells, the Dmd23 gRNAs were coupled to Ai9 gRNAs using a two plasmid system in which the 3' gRNAs for Ai9 and Dmd were encoded in one vector and the 5' gRNAs in another vector. This hybrid vector system effectively links expression of the CRISPR activity reporter (tdTomato) to genome editing events at the Dmd locus, because in order to express tdTomato after co-transfection with these gRNA vectors and Sp humanized Cas9 (Sp hCas9), the target cell must have received both the 5' and 3' Ai9 gRNAs, and therefore also must have received both of the linked Dmd23 gRNAs. In vitro transfection of primary satellite cells from mdx mice carrying the Ai9 allele (hereafter referred to as mdx;Ai9 mice) with Sp hCas9 +Ai9-Dmd23 coupled gRNAs induced gene editing at both the Ai9 locus (demonstrated by tdTomato expression, FIG. 14F, right panel) and Dmd locus (detected by genomic PCR using primers flanking exon 23 and sequencing of amplicons, which indicated precise excision and generation of a hybrid intron fusing introns 22 and 23, FIG. 14E). DMD gene editing was not seen in mdx;Ai9 cells receiving Ai9 gRNAs alone (FIG. 14E), although tdTomato expression was equivalently induced (FIG. 14F, middle panel), confirming that locus specificity in this system is determined by the genomic complementarity of the gRNAs used for programming Cas9.

**[0165]** To confirm that CRISPR-mediated editing of the DMD locus results in permanent genomic modification and production of exon skipped mRNA and protein, co-transfected primary satellite cells were FACSsorted based on tdTomato expression, expanded in vitro, and differentiated to myotubes. RNA and protein were then harvested for standard RT-PCR and sanger sequencing analysis, which demonstrated the presence of the exon 23 skipped Dmd mRNA in cells receiving Sp hCas9 and coupled Ai9-Dmd23 gRNAs, but not in cells receiving Sp hCas9 and Ai9 gRNAs only (FIG. 14G). Sequencing of the exon skipped amplicon confirmed the production of an in-frame transcript that juxtaposes exons 22 and 24. Levels of exon skipped transcripts were quantified using Taqman analysis, and represented 24-47% of total DMD mRNA in cells receiving Ai9-Dmd23 coupled gRNAs (FIG. 14H). In contrast, exon

skipping was undetectable in cells receiving Sp hCas9 with only Ai9 gRNAs (FIG. 14H). Dystrophin protein expression was also restored in CRISPR-modified mdx;Ai9 cells, and was detectable by Western blot (FIG. 14I) in in vitro differentiated myotubes and immunofluorescence in in vivo engrafted muscle fibers derived from gene edited satellite cells (FIG. 14J).

#### EXAMPLE XIV

##### Delivery of a CRISPR System Using AAV

[0166] Aspects of the present disclosure are directed to methods of delivering a Cas9 protein and guide RNA to a cell, including a cell within an individual, using a viral vector, such as an adeno-associated virus. AAVs are currently in use in human clinical trials and provide the opportunity for both local and systemic delivery of virally encoded gene editing complexes. Given the limited packaging capacity (4.8 kb) of AAVs, the orthologous Cas9 protein from *Streptococcus aureus* (Sa), which is ~1 kb smaller than Sp Cas9, and can target any desired locus in the genome containing a “NNGRRT” PAM sequence was used. To also employ tdTomato expression as a reporter of in vivo CRISPR activity, paired Sa gRNAs targeting sequences flanking the STOP cassette of the Ai9 allele were generated. Using the Ai9 CRISPR activity reporter, the SaCas9 gRNA scaffold was optimized by incorporating base modifications that have been reported to remove a putative RNA polymerase III transcription terminator and enhance the assembly of gRNA and catalytically inactive orthologous Sp Cas9. The same base modifications in the gRNA scaffold that increase the efficiency of Sp CRISPR complex formation also enhance gene targeting by SaCas9 (See FIG. 18A-18C). The optimized Sa gRNA scaffold was used to generate Dmd23 Sa gRNAs. 16 pairs of Dmd23 Sa gRNAs were screened and the pair with highest efficiency for precise DNA excision at exon 23 (see FIG. 18D) was identified. AAV constructs were produced encoding SaCas9 and Ai9 Sa gRNAs or Dmd23 Sa gRNAs in two different vectors (FIG. 19A) or a single vector (FIG. 19B). Two different small promoters (173CMV or elongation factor 1a short (EFS)) were used to drive expression of SaCas9 in the single vector CRISPR constructs, while SaCas9 was expressed from the SV40 enhancer and CMV promoter in the dual vector system. Dual or single CRISPR AAV constructs targeting Dmd23 (AAV-Dmd CRISPR) were used to generate AAV serotype DJ and transduce myotubes derived from mdx primary satellite cells in order to compare the efficiency of different constructs for inducing exon skipping. Quantification of exon skipping in transduced mdx myotubes showed that dual AAV constructs induce exon skipping more efficiently than the single vector constructs and that EFS-driven SaCas9 is more efficient than 173CMV-driven SaCas9 (FIG. 19C). Though both the single vector system and the two vector system produced exon skipping, the dual vector system was selected for in vivo Dmd targeting according to the methods described herein. Accordingly, methods described herein are directed to a first AAV constructs encoding SaCas9 and Ai9 Sa gRNAs and a second AAV construct encoding SaCas9 and Dmd23 Sa gRNAs. The first and second AAV constructs are introduced to a cell.

#### EXAMPLE XV

##### In Vivo Delivery of a CRISPR System Using AAV

[0167] Aspects of the present disclosure are directed to methods of gene editing by injecting a Cas9/guide RNA system encoded into one or more AAV vectors into muscle of an animal. For in vivo injections, dual AAVs were pseudotyped to serotype 9, which exhibits robust transduction of mouse skeletal and cardiac muscle. The tibialis anterior (TA) muscles of mdx;Ai9 mice were injected with AAV9-SaCas9 +AAV9-Ai9 gRNAs (7.5E+11 vg each) or vehicle to test the potential for in vivo targeting of an endogenous gene in multinucleated muscle fibers. Four weeks later, muscles were harvested for immunofluorescence to assess genomic editing events. TdTomato fluorescence was detected in muscles injected with AAV-Ai9 CRISPR, but not in muscles injected with vehicle alone (FIG. 15A) demonstrating precise genome editing in multinucleated skeletal muscle fibers after in vivo delivery of CRISPR AAV.

[0168] Similar to targeting at the Ai9 locus, co-delivery of AAV9-SaCas9 +AAV9-Dmd23 gRNAs resulted in robust and specific modification of the Dmd locus in skeletal muscles in vivo. Genomic PCR and sanger sequencing demonstrated precise excision of exon 23 in muscles of mice injected with AAV9-SaCas9 +AAV9-Dmd23 gRNAs, but not AAV9-Sa Cas9 +AAV9-Ai9 gRNAs (FIG. 15B). Consistent with genomic data, RT-PCR and sanger sequencing analysis demonstrated the presence of exon skipped DMD mRNA specifically in muscles receiving AAV9-SaCas9+AAV9-Dmd23 gRNAs (FIG. 15C). Quantification of exon skipping efficiency by Taqman indicated an average targeting rate of 39% ( $\pm 8.3\%$ ) (FIG. 15D). As seen for targeting of primary satellite cells in culture, local, in vivo CRISPR-based editing of skeletal muscle restored expression of Dystrophin protein, which was detected by Western blot (FIG. 15E) and present at the surface of muscle fibers of mdx;Ai9 mouse muscle for at least four weeks after transduction with AAV-Dmd CRISPR (FIG. 15F). In contrast, Dystrophin expression was undetectable by Western blot (FIG. 15E) and present only on rare revertant fibers (FIG. 15F) in mdx;Ai9 mice receiving control Ai9 gRNAs.

#### EXAMPLE XVI

##### In Situ Muscle Force Assessment

[0169] To evaluate the functional consequences of CRISPR-mediated induction of exon-skipped DMD mRNA in mdx muscle, a subset of mice injected intramuscularly with AAV-Dmd23 CRISPR were subjected to in situ muscle force assessment. Muscles injected with AAV9-SaCas9 +AAV9-Dmd23 showed significantly increased specific force (FIG. 15G), and attenuated force drop after eccentric damage (FIG. 15H) compared to the contralateral vehicle injected muscle, demonstrating a therapeutic benefit of permanent exon skipping in the mdx model. In contrast, differences in specific force (FIG. 15G) and force drop (FIG. 15H) for AAV9-SaCas9+AAV9-Ai9 gRNAs injected mice were not statistically significant between the virus-injected and vehicle-injected muscles. According to certain aspects, CRISPR/Cas9 gene editing systems and methods described herein are effective for in vivo genomic modification, including the introduction of therapeutic gene deletions,

even in highly multinucleated, post-mitotic cell types such as muscle fibers. The CRISPR-Cas9 system enables permanent modification of the targeted loci, providing enduring production of the modified gene product for as long as the targeted cell/nucleus survives.

#### EXAMPLE XVII

##### Systemic Delivery of Gene Editing Complex

**[0170]** Methods described herein restore Dystrophin expression after intramuscular delivery of AAV-Dmd CRISPR in mdx mice. Aspects of the present disclosure also include systemic administration of a Cas9/guide RNA system using an AAV. According to this aspect, dual AAV9 vectors ( $1.5E+12$  vg each) were co-injected intraperitoneally into mdx;Ai9 mice at postnatal day 3 (P3). 3 weeks later, muscles were harvested and analyzed for locus-specific gene targeting. RT-PCR and sanger sequencing demonstrated detectable exon 23 skipping in multiple skeletal muscles and cardiac muscle of mice receiving systemic AAV9-SaCas9 +AAV9-Dmd23 gRNAs. In contrast, no exon skipping was apparent in dystrophin mRNA in animals receiving Ai9 gRNAs instead (FIG. 16B). Quantification of exon skipped transcripts as a percentage of total DMD mRNA confirmed widespread targeting in animals receiving systemic AAV9-SaCas9 +AAV9-Dmd23 gRNAs, with levels varying from 3-18% in different muscle groups (FIG. 16C). Finally, Western blot (FIG. 16D and FIG. 20) and immunofluorescence analysis (FIG. 16E) of Dystrophin protein expression, which is normally lacking in mdx mice and absent from cardiac and skeletal muscles of mdx;Ai9 mice receiving AAV9-SaCas9+AAV9-Ai9 gRNAs, showed restoration of Dystrophin in mice receiving AAV9-SaCas9 +AAV9-Dmd23 gRNAs in all muscle groups examined. Levels of Dystrophin protein in dual AAV-Dmd CRISPR treated mice varied among individual mice and muscle groups, with amounts as high as 5% and as low as <0.1% of wild-type. Local and systemic injection of the single vector AAV-Dmd CRISPR, in which SaCas9 is expressed under the control of the EFS promoter, yielded lower exon skipping efficiencies compared to the dual AAV-Dmd CRISPR system (FIG. 19E and 19F).

#### EXAMPLE XVIII

##### Targeting of Satellite Cells In Vivo

**[0171]** According to certain aspects, a Cas9/guide RNA system encoded into one or more AAV vectors is targeted to stem cells (satellite cells) where the target gene is edited in the stem cell (satellite cell). According to certain aspects, dystrophic pathology and other acute and chronic muscle injuries activate satellite cells, leading to muscle regenerative responses that add new nuclei to damaged fibers. In the context of gene therapy in muscle as described herein, the target gene in the satellite cells is permanently edited/corrected to avoid the addition of new, non-targeted nuclei reducing the fraction of nuclei in muscle fibers producing therapeutic exon skipped mRNAs. According to one aspect, the satellite cells are targeted in vivo for target gene modification or alteration so as to provide continual replenishment of gene-edited myonuclei through normal muscle damage and repair mechanisms.

**[0172]** AAV9-CRISPR gene editing in satellite cells in vivo was monitored using the sensitive Ai9 fluorescent

reporter system described herein. To facilitate the discrimination of satellite cells, the mdx;Ai9 mice were crossed with previously described Pax7-ZsGreen animals, in which satellite cells are specifically marked by green fluorescence. Pax7-ZsGreen<sup>+</sup>;Mdx;Ai9 mice were injected intramuscularly (FIG. 17B-17D) or intraperitoneally (FIG. 17E-17G,) with AAV9 encoding Cre recombinase or Ai9 CRISPR components, and skeletal muscles were harvested 2 weeks later for

**[0173]** FACS isolation of ZsGreen+muscle satellite cells (FIG. 17A). Flow cytometric analysis demonstrated that about 36% ( $\pm 1.9\%$ ) of Pax7-ZsGreen+cells expressed tdTomato when isolated from muscles injected locally with AAV9-Cre ( $6E+11$  vg), suggesting significant transduction by AAV of endogenous satellite cells in these mice (FIG. 17B, 17C). Systemic delivery of AAV9-Cre ( $3E+11$  vg) also resulted in transduction of muscle satellite cells, albeit at lower frequencies ( $9.6\% \pm 2.6\%$ ) (FIG. 17E, 17F). Myogenic differentiation of ZsGreen+satellite cells isolated from mice receiving either intramuscular or systemic AAV9-Cre produced tdTomato+myotubes, demonstrating that permanent recombination at the Ai9 locus was induced in these muscle progenitors by AAV9-Cre. (FIG. 17D and 17G).

**[0174]** TdTomato expression was also detected in Pax7-ZsGreen+satellite cells harvested from mice receiving AAV9-SaCas9 +AAV9-Ai9 gRNAs intramuscularly (FIG. 17B, 17C) or intraperitoneally (FIG. 17E, 17F) with efficiency of ~3%. These CRISPR-targeted satellite cells also differentiated to produce tdTomato+myotubes (FIG. 17D and 17G), again consistent with stable modification of the Ai9 allele following in vivo exposure to Ai9-CRISPR.

#### EXAMPLE XVIII

##### Permanent Genetic Modification of Cells Derived from Satellite Cells

**[0175]** Methods described herein are directed to in vivo administration of a Cas9/guide RNA system as described herein to an animal sufficient to introduce the Cas9/guide RNA system to in vivo produced satellite cells and wherein the Cas9/guide RNA system edits the target gene in the satellite cell and wherein the genetically modified satellite cell differentiates into a muscle cell that has retained the genetic modification. According to certain aspects, methods described herein use a Cas9/guide RNA system to transduce and genomically modify endogenous satellite cells. The genomically modify endogenous satellite cells differentiate into muscle cells with the genetic modification. According to certain aspects, methods described herein use a Cas9/guide RNA system targeting Dmd to transduce and genomically modify endogenous satellite cells which are precursor cells in dystrophic muscles, and wherein the transformed satellite cells differentiate into muscle cells with the genetically altered Dmd. According to certain aspects, methods are provided for in situ gene editing in muscle satellite cells as well as terminally differentiated multinucleated fibers.

**[0176]** Myosatellite cells or satellite cells are small mononuclear multipotent cells with virtually no cytoplasm found in mature muscle. Satellite cells are precursors to skeletal muscle cells, able to give rise to satellite cells or differentiated skeletal muscle cells. They have the potential to provide additional myonuclei to their parent muscle fiber, or return to a quiescent state. More specifically, upon activa-

tion, satellite cells can re-enter the cell cycle to proliferate and differentiate into myoblasts.

**[0177]** Myosatellite cells are located between the basement membrane and the sarcolemma of muscle fibers, and can lie in grooves either parallel or transversely to the longitudinal axis of the fibre. Their distribution across the fibre can vary significantly. Non-proliferative, quiescent myosatellite cells, which adjoin resting skeletal muscles, can be identified by their distinct location between sarcolemma and basal lamina, a high nuclear-to-cytoplasmic volume ratio, few organelles (e.g. ribosomes, endoplasmic reticulum, mitochondria, golgi complexes), small nuclear size, and a large quantity of nuclear heterochromatin relative to myonuclei. On the other hand, activated satellite cells have an increased number of caveolae, cytoplasmic organelles, and decreased levels of heterochromatin. Satellite cells are able to differentiate and fuse to augment existing muscle fibers and to form new fibers. These cells represent the oldest known adult stem cell niche, and are involved in the normal growth of muscle, as well as regeneration following injury or disease. In undamaged muscle, the majority of satellite cells are quiescent; they neither differentiate nor undergo cell division. In response to mechanical strain, satellite cells become activated. Activated satellite cells initially proliferate as skeletal myoblasts before undergoing myogenic differentiation.

**[0178]** Pax7-ZsGreen+satellite cells from Pax7-ZsGreen±;Mdx;Ai9 mice injected intramuscularly or systemically with AAV9-SaCas9 +AAV9-Dmd gRNAs or AAV9-SaCas9 +AAV9-Ai9 gRNAs were isolated and expanded and differentiated in vitro. RT-PCR analysis of mRNA isolated from satellite cell-derived myotubes demonstrated the presence of a truncated transcript of the expected size for gene-edited Dmd in many of the AAV-Dmd CRISPR injected muscles, but not AAV-Ai9 CRISPR injected ones. In addition, sequencing of this shorter transcript confirmed site directed excision of exon 23 and production of an exon-skipped mRNA in which exon 22 is fused to exon 24 (FIG. 17H and 17J). Levels of exon-skipped transcripts in the differentiated myotubes were also quantified using Taqman-based real time PCR (FIGS. 17I and 17K).

## EXAMPLE XIX

### Embodiments

**[0179]** Aspects of the present disclosure include a method of producing an altered gene product in a eukaryotic cell including providing to the cell two or more guide RNAs and a Cas9 protein, wherein the two or more guide RNAs are complementary to two or more target genomic DNA sequences flanking a target excision sequence including one or more exons in a target gene encoding a biologically functional polypeptide, wherein the two or more guide RNAs bind to the two or more complementary target genomic DNA sequences and the Cas9 protein cleaves the two or more target genomic DNA sequences thereby removing the one or more exons from the target gene to produce an altered target gene and wherein the altered target gene recombines, and wherein the eukaryotic cell expresses the altered target gene to produce an altered biologically functional polypeptide. According to one aspect, the altered biologically functional polypeptide lacks a polypeptide sequence corresponding to the one or more removed exons. According to one aspect, the two or more guide RNAs and

the Cas9 protein are foreign to the eukaryotic cell. According to one aspect, the two or more guide RNAs and the Cas9 protein are foreign to each other. According to one aspect, the two or more guide RNAs and the Cas9 protein are non-naturally occurring.

**[0180]** According to one aspect, the two or more guide RNAs are provided to the cell by electroporation of the two or more guide RNAs into the cell. According to one aspect, the Cas9 protein is provided to the cell by electroporation of the Cas9 protein into the cell. According to one aspect, the two or more guide RNAs are provided to the cell by introducing into the cell a first foreign nucleic acid sequence encoding the two or more guide RNAs. According to one aspect, the two or more guide

**[0181]** RNAs are provided to the cell by introducing into the cell a first foreign nucleic acid sequence encoding the two or more guide RNAs present in a plasmid or vector. According to one aspect, the Cas 9 protein is provided to the cell by introducing into the cell a second foreign nucleic acid sequence encoding the Cas 9 protein. According to one aspect, the Cas 9 protein is provided to the cell by introducing into the cell a second foreign nucleic acid sequence encoding the Cas 9 protein present in a plasmid or vector. According to one aspect, the eukaryotic cell is a yeast cell, a plant cell, a vertebrate cell, a mammalian cell or a human cell. According to one aspect, the eukaryotic cell is within a mammal. According to one aspect, the eukaryotic cell is a skeletal muscle cell. According to one aspect, the eukaryotic cell is a cardiac muscle cell. According to one aspect, the target excision sequence is greater than 45 kb. According to one aspect, the target gene encodes dystrophin protein. According to one aspect, the target gene encodes dystrophin protein and the one or more exons is exon 23. According to one aspect, the target gene encodes dystrophin protein and the one or more exons is exon 52 and exon 53. According to one aspect, the RNA includes between about 10 to about 250 nucleotides. According to one aspect, the RNA includes between about 20 to about 100 nucleotides. According to one aspect, the guide RNA includes a guide sequence fused to a trans-activating cr (tracr) sequence. According to one aspect, the ratio of plasmid encoding the Cas9 protein to the plasmid encoding the guide RNA is between 1:5 and 2:1. According to one aspect, the plasmid encoding the guide RNA is modified to increase the expression of the RNA by removing a potential premature transcription termination site. According to one aspect, the one or more exons includes a mutation. According to one aspect, the

**[0182]** Cas9 protein is provided to the cell by electroporation of the Cas9 mRNA into the cell. According to one aspect, the guide RNA and the Cas9 protein co-localize to the target genomic DNA sequence to form a complex. According to one aspect, the target nucleic acid is chromosomal DNA. According to one aspect, the Cas9 protein is wild type Cas9, Cas9 nickase or a nuclease null Cas9 including a nuclease. According to one aspect, the guide RNA and the Cas9 protein are combined and then contacted with the target gene. According to one aspect, the guide RNA and the Cas9 protein are combined and then contacted with the target gene within a cell. According to one aspect, the method includes providing to the cell a plurality of guide RNAs with each having a portion complementary to a target genomic DNA sequence. According to one aspect, the cell is a transplantable cell. According to one aspect, the cell is a

progenitor cell. According to one aspect, the cell is a stem cell. According to one aspect, the cell is a muscle stem cell.

**[0183]** Aspects of the present disclosure are directed to a skeletal muscle cell including a Cas9 protein and two or more guide RNAs complementary to two or more target genomic DNA sequences flanking a target excision sequence including one or more exons in a target gene encoding dystrophin protein. According to one aspect, the one or more exons are in the exon 45-55 region. According to one aspect, the one or more exons include exon 23, exon 52 or exon 53.

**[0184]** Aspects of the present disclosure are directed to according to a skeletal muscle cell including a first nucleic acid encoding two or more guide RNAs complementary to two or more target genomic DNA sequences flanking a target excision sequence including one or more exons in a target gene encoding dystrophin protein and a second nucleic acid encoding a Cas9 protein. According to one aspect, the one or more exons are in the exon 45-55 region. According to one aspect, the one or more exons include exon 23, exon 52 or exon 53. According to one aspect, the first nucleic acid is within a plasmid or vector. According to one aspect, the second nucleic acid is within a plasmid or vector. According to one aspect, the second nucleic acid is within a viral vector. According to one aspect, the second nucleic acid is within a viral vector selected from the group consisting of lentivirus, adenovirus, adeno-associated virus, retrovirus, herpes simplex virus, or sendai virus.

**[0185]** Aspects of the present disclosure are directed to a skeletal muscle cell including a Cas9 protein and two or more guide RNAs complementary to two or more target genomic DNA sequences flanking a target excision sequence including one or more exons in a target gene encoding dystrophin protein. According to one aspect, the one or more exons are in the exon 45-55 region. According to one aspect, the one or more exons include exon 23, exon 52 or exon 53.

**[0186]** Aspects of the present disclosure are directed to a muscle stem cell including a first nucleic acid encoding two or more guide RNAs complementary to two or more target genomic DNA sequences flanking a target excision sequence including one or more exons in a target gene encoding dystrophin protein and a second nucleic acid encoding a Cas9 protein. According to one aspect, the one or more exons are in the exon 45-55 region. According to one aspect, the one or more exons include exon 23, exon 52 or exon 53. According to one aspect, the first nucleic acid is within a plasmid or vector. According to one aspect, the second nucleic acid is within a plasmid or vector. According to one aspect, the second nucleic acid is within a viral vector. According to one aspect, the second nucleic acid is within a viral vector selected from the group consisting of lentivirus, adenovirus, adeno-associated virus, retrovirus, herpes simplex virus, or sendai virus.

**[0187]** Aspects of the present disclosure are directed to a genetically modified skeletal muscle cell including a first nucleic acid encoding two or more guide RNAs complementary to two or more target genomic DNA sequences flanking a target excision sequence including one or more exons in a target gene encoding dystrophin protein and a second nucleic acid encoding a Cas9 protein and wherein the

target gene encoding dystrophin protein lacks one or more of exon 23, exon 52 or exon 53.

**[0188]** Aspects of the present disclosure are directed to a genetically modified muscle stem cell including a first nucleic acid encoding two or more guide RNAs complementary to two or more target genomic DNA sequences flanking a target excision sequence including one or more exons in a target gene encoding dystrophin protein and a second nucleic acid encoding a Cas9 protein and wherein the target gene encoding dystrophin protein lacks one or more of exon 23, exon 52 or exon 53.

**[0189]** Aspects of the present disclosure are directed to a method of producing an altered gene product in a eukaryotic cell within a mammal comprising injecting two plasmids into the mammal, wherein the two plasmids include a first nucleic acid encoding two or more guide RNAs complementary to two or more target genomic DNA sequences flanking a target excision sequence including one or more exons in a target gene encoding dystrophin protein and a second nucleic acid encoding a Cas9 protein, wherein the two or more guide RNAs bind to the two or more complementary target genomic DNA sequences and the Cas9 protein cleaves the two or more target genomic DNA sequences thereby removing the one or more exons from the target gene to produce an altered target gene and wherein the altered target gene recombines, and wherein the eukaryotic cell expresses the altered target gene to produce an altered biologically functional polypeptide. According to one aspect, the eukaryotic cell is a skeletal muscle cell or cardiac cell. According to one aspect, the eukaryotic cell is a muscle stem cell or cardiac stem cell. According to one aspect, the eukaryotic cell is a member of the group consisting of a skeletal muscle cell, a muscle stem cell, a progenitor cell and a stem cell. According to one aspect, the one or more exons is exon 23, exon 52 or exon 53.

**[0190]** Aspects of the present disclosure are directed to a method of removing one or more mutations from a target gene encoding a dystrophin protein in a eukaryotic cell including providing to the cell two or more guide RNAs and a Cas9 protein, wherein the two or more guide RNAs are complementary to two or more target genomic DNA sequences flanking a target excision sequence including one or more exons having one or more mutations in the target gene, wherein the two or more guide RNAs bind to the two or more complementary target genomic DNA sequences and the Cas9 protein cleaves the two or more target genomic DNA sequences thereby removing the one or more exons having one or more mutations from the target gene to produce an altered target gene and wherein the altered target gene recombines, and wherein the eukaryotic cell expresses the altered target gene to produce a functional truncated dystrophin protein. According to one aspect, the eukaryotic cell is a skeletal muscle cell or cardiac cell. According to one aspect, the eukaryotic cell is a muscle stem cell or cardiac stem cell. According to one aspect, the eukaryotic cell is a member of the group consisting of a skeletal muscle cell, a muscle stem cell, a progenitor cell and a stem cell. According to one aspect, the one or more exons is exon 23, exon 52 or exon 53. According to one aspect, the eukaryotic cell is within a mammal. According to one aspect, the one or more exons are in the exon 45-55 region.

## SEQUENCE LISTING

---

<160> NUMBER OF SEQ ID NOS: 34

<210> SEQ ID NO 1  
<211> LENGTH: 37  
<212> TYPE: DNA  
<213> ORGANISM: Artificial  
<220> FEATURE:  
<223> OTHER INFORMATION: Figure 14E intron 22 and intron 23

<400> SEQUENCE: 1

aaatataata tgcctgtcc gaggttggc ctttaa 37

<210> SEQ ID NO 2  
<211> LENGTH: 37  
<212> TYPE: DNA  
<213> ORGANISM: Artificial  
<220> FEATURE:  
<223> OTHER INFORMATION: Figure 14G exon 23 and exon 24

<400> SEQUENCE: 2

taaacttcga aaattcaga atcacataaa aacctta 37

<210> SEQ ID NO 3  
<211> LENGTH: 37  
<212> TYPE: DNA  
<213> ORGANISM: Artificial  
<220> FEATURE:  
<223> OTHER INFORMATION: Figure 14G exon 22 and exon 24

<400> SEQUENCE: 3

gagactcggg aaattacaga atcacataaa aacctta 37

<210> SEQ ID NO 4  
<211> LENGTH: 37  
<212> TYPE: DNA  
<213> ORGANISM: Artificial  
<220> FEATURE:  
<223> OTHER INFORMATION: Figure 15B Exon 23 excision in DNA

<400> SEQUENCE: 4

taatataata gaaattatct tcttgattg tctgtat 37

<210> SEQ ID NO 5  
<211> LENGTH: 36  
<212> TYPE: DNA  
<213> ORGANISM: Artificial  
<220> FEATURE:  
<223> OTHER INFORMATION: Figure 15C Exon 23 excision in DNA

<400> SEQUENCE: 5

taaacttcga aaattcaga atcacataaa aacctt 36

<210> SEQ ID NO 6  
<211> LENGTH: 36  
<212> TYPE: DNA  
<213> ORGANISM: Artificial  
<220> FEATURE:  
<223> OTHER INFORMATION: Figure 15C Exon 23 excision in DNA

<400> SEQUENCE: 6

agactcggga aattacagaa tcacataaaa acctaa 36

<210> SEQ ID NO 7

-continued

---

<211> LENGTH: 37  
 <212> TYPE: DNA  
 <213> ORGANISM: Artificial  
 <220> FEATURE:  
 <223> OTHER INFORMATION: Figure 17H skipping of exon 23 in the mRNA  
  
 <400> SEQUENCE: 7  
  
 taaacttcga aaatttcaga atcacataaa aacctta 37

<210> SEQ ID NO 8  
 <211> LENGTH: 38  
 <212> TYPE: DNA  
 <213> ORGANISM: Artificial  
 <220> FEATURE:  
 <223> OTHER INFORMATION: Figure 17H skipping of exon 23 in the mRNA  
  
 <400> SEQUENCE: 8  
  
 gagactcggg aaattacaga atcacataaa aaccttac 38

<210> SEQ ID NO 9  
 <211> LENGTH: 38  
 <212> TYPE: DNA  
 <213> ORGANISM: Artificial  
 <220> FEATURE:  
 <223> OTHER INFORMATION: Figure 17J exon 23 and 24  
  
 <400> SEQUENCE: 9  
  
 taaacttcga aaatttcaga atcacataaa aaccttac 38

<210> SEQ ID NO 10  
 <211> LENGTH: 37  
 <212> TYPE: DNA  
 <213> ORGANISM: Artificial  
 <220> FEATURE:  
 <223> OTHER INFORMATION: Figure 17J exon 22 and 24  
  
 <400> SEQUENCE: 10  
  
 agactcggga aattacagaa tcacataaaa accttac 37

<210> SEQ ID NO 11  
 <211> LENGTH: 103  
 <212> TYPE: DNA  
 <213> ORGANISM: Artificial  
 <220> FEATURE:  
 <223> OTHER INFORMATION: Figure 18A gRNA scaffold  
 <220> FEATURE:  
 <221> NAME/KEY: misc\_feature  
 <222> LOCATION: (1)..(20)  
 <223> OTHER INFORMATION: n is a, c, g, t or u  
  
 <400> SEQUENCE: 11  
  
 nnnnnnnnnn nnnnnnnnnn guuuuaguac ucugaaaca gaaucuacua aaacaaggca 60  
  
 aaaugccgug uuuauucugu caacuuguug gcgagauuuu uuu 103

<210> SEQ ID NO 12  
 <211> LENGTH: 114  
 <212> TYPE: DNA  
 <213> ORGANISM: Artificial  
 <220> FEATURE:  
 <223> OTHER INFORMATION: Figure 18A gRNA scaffold  
 <220> FEATURE:  
 <221> NAME/KEY: misc\_feature  
 <222> LOCATION: (1)..(20)  
 <223> OTHER INFORMATION: n is a, c, g, t or u



-continued

---

<400> SEQUENCE: 12  
 nnnnnnnnnn nnnnnnnnnn guuuuaagua cucugugcug gaaacagcac agaauacuac 60  
 uaaacaaggc aaaaugccgu guuuauucug ucaacuuguu ggcgagauuu uuuu 114

<210> SEQ ID NO 13  
 <211> LENGTH: 37  
 <212> TYPE: DNA  
 <213> ORGANISM: Artificial  
 <220> FEATURE:  
 <223> OTHER INFORMATION: Figure 19C exon 22 and 24

<400> SEQUENCE: 13  
 gagactcggg aaattacaga atcacataaa aacctta 37

<210> SEQ ID NO 14  
 <211> LENGTH: 1368  
 <212> TYPE: PRT  
 <213> ORGANISM: Streptococcus pyogenes

<400> SEQUENCE: 14  
 Met Asp Lys Lys Tyr Ser Ile Gly Leu Asp Ile Gly Thr Asn Ser Val  
 1 5 10 15  
 Gly Trp Ala Val Ile Thr Asp Glu Tyr Lys Val Pro Ser Lys Lys Phe  
 20 25 30  
 Lys Val Leu Gly Asn Thr Asp Arg His Ser Ile Lys Lys Asn Leu Ile  
 35 40 45  
 Gly Ala Leu Leu Phe Asp Ser Gly Glu Thr Ala Glu Ala Thr Arg Leu  
 50 55 60  
 Lys Arg Thr Ala Arg Arg Tyr Thr Arg Arg Lys Asn Arg Ile Cys  
 65 70 75 80  
 Tyr Leu Gln Glu Ile Phe Ser Asn Glu Met Ala Lys Val Asp Asp Ser  
 85 90 95  
 Phe Phe His Arg Leu Glu Glu Ser Phe Leu Val Glu Glu Asp Lys Lys  
 100 105 110  
 His Glu Arg His Pro Ile Phe Gly Asn Ile Val Asp Glu Val Ala Tyr  
 115 120 125  
 His Glu Lys Tyr Pro Thr Ile Tyr His Leu Arg Lys Lys Leu Val Asp  
 130 135 140  
 Ser Thr Asp Lys Ala Asp Leu Arg Leu Ile Tyr Leu Ala Leu Ala His  
 145 150 155 160  
 Met Ile Lys Phe Arg Gly His Phe Leu Ile Glu Gly Asp Leu Asn Pro  
 165 170 175  
 Asp Asn Ser Asp Val Asp Lys Leu Phe Ile Gln Leu Val Gln Thr Tyr  
 180 185 190  
 Asn Gln Leu Phe Glu Glu Asn Pro Ile Asn Ala Ser Gly Val Asp Ala  
 195 200 205  
 Lys Ala Ile Leu Ser Ala Arg Leu Ser Lys Ser Arg Arg Leu Glu Asn  
 210 215 220  
 Leu Ile Ala Gln Leu Pro Gly Glu Lys Lys Asn Gly Leu Phe Gly Asn  
 225 230 235 240  
 Leu Ile Ala Leu Ser Leu Gly Leu Thr Pro Asn Phe Lys Ser Asn Phe  
 245 250 255  
 Asp Leu Ala Glu Asp Ala Lys Leu Gln Leu Ser Lys Asp Thr Tyr Asp  
 260 265 270

-continued

---

Asp	Asp	Leu	Asp	Asn	Leu	Leu	Ala	Gln	Ile	Gly	Asp	Gln	Tyr	Ala	Asp
	275						280					285			
Leu	Phe	Leu	Ala	Ala	Lys	Asn	Leu	Ser	Asp	Ala	Ile	Leu	Leu	Ser	Asp
	290					295					300				
Ile	Leu	Arg	Val	Asn	Thr	Glu	Ile	Thr	Lys	Ala	Pro	Leu	Ser	Ala	Ser
305					310					315					320
Met	Ile	Lys	Arg	Tyr	Asp	Glu	His	His	Gln	Asp	Leu	Thr	Leu	Leu	Lys
				325					330						335
Ala	Leu	Val	Arg	Gln	Gln	Leu	Pro	Glu	Lys	Tyr	Lys	Glu	Ile	Phe	Phe
			340					345							
Asp	Gln	Ser	Lys	Asn	Gly	Tyr	Ala	Gly	Tyr	Ile	Asp	Gly	Gly	Ala	Ser
		355					360					365			
Gln	Glu	Glu	Phe	Tyr	Lys	Phe	Ile	Lys	Pro	Ile	Leu	Glu	Lys	Met	Asp
	370					375					380				
Gly	Thr	Glu	Glu	Leu	Leu	Val	Lys	Leu	Asn	Arg	Glu	Asp	Leu	Leu	Arg
385					390					395					400
Lys	Gln	Arg	Thr	Phe	Asp	Asn	Gly	Ser	Ile	Pro	His	Gln	Ile	His	Leu
				405					410						415
Gly	Glu	Leu	His	Ala	Ile	Leu	Arg	Arg	Gln	Glu	Asp	Phe	Tyr	Pro	Phe
			420					425					430		
Leu	Lys	Asp	Asn	Arg	Glu	Lys	Ile	Glu	Lys	Ile	Leu	Thr	Phe	Arg	Ile
		435					440					445			
Pro	Tyr	Tyr	Val	Gly	Pro	Leu	Ala	Arg	Gly	Asn	Ser	Arg	Phe	Ala	Trp
	450					455					460				
Met	Thr	Arg	Lys	Ser	Glu	Glu	Thr	Ile	Thr	Pro	Trp	Asn	Phe	Glu	Glu
465					470					475					480
Val	Val	Asp	Lys	Gly	Ala	Ser	Ala	Gln	Ser	Phe	Ile	Glu	Arg	Met	Thr
				485					490						495
Asn	Phe	Asp	Lys	Asn	Leu	Pro	Asn	Glu	Lys	Val	Leu	Pro	Lys	His	Ser
			500					505						510	
Leu	Leu	Tyr	Glu	Tyr	Phe	Thr	Val	Tyr	Asn	Glu	Leu	Thr	Lys	Val	Lys
		515					520						525		
Tyr	Val	Thr	Glu	Gly	Met	Arg	Lys	Pro	Ala	Phe	Leu	Ser	Gly	Glu	Gln
	530					535					540				
Lys	Lys	Ala	Ile	Val	Asp	Leu	Leu	Phe	Lys	Thr	Asn	Arg	Lys	Val	Thr
545					550					555					560
Val	Lys	Gln	Leu	Lys	Glu	Asp	Tyr	Phe	Lys	Lys	Ile	Glu	Cys	Phe	Asp
			565						570					575	
Ser	Val	Glu	Ile	Ser	Gly	Val	Glu	Asp	Arg	Phe	Asn	Ala	Ser	Leu	Gly
		580						585						590	
Thr	Tyr	His	Asp	Leu	Leu	Lys	Ile	Ile	Lys	Asp	Lys	Asp	Phe	Leu	Asp
		595					600						605		
Asn	Glu	Glu	Asn	Glu	Asp	Ile	Leu	Glu	Asp	Ile	Val	Leu	Thr	Leu	Thr
	610					615							620		
Leu	Phe	Glu	Asp	Arg	Glu	Met	Ile	Glu	Glu	Arg	Leu	Lys	Thr	Tyr	Ala
625					630						635				640
His	Leu	Phe	Asp	Asp	Lys	Val	Met	Lys	Gln	Leu	Lys	Arg	Arg	Arg	Tyr
				645					650						655
Thr	Gly	Trp	Gly	Arg	Leu	Ser	Arg	Lys	Leu	Ile	Asn	Gly	Ile	Arg	Asp
			660						665						670

-continued

---

Lys Gln Ser Gly Lys Thr Ile Leu Asp Phe Leu Lys Ser Asp Gly Phe  
           675                                  680                                  685

Ala Asn Arg Asn Phe Met Gln Leu Ile His Asp Asp Ser Leu Thr Phe  
       690                                  695                                  700

Lys Glu Asp Ile Gln Lys Ala Gln Val Ser Gly Gln Gly Asp Ser Leu  
       705                                  710                                  715                                  720

His Glu His Ile Ala Asn Leu Ala Gly Ser Pro Ala Ile Lys Lys Gly  
                                   725                                  730                                  735

Ile Leu Gln Thr Val Lys Val Val Asp Glu Leu Val Lys Val Met Gly  
                                   740                                  745                                  750

Arg His Lys Pro Glu Asn Ile Val Ile Glu Met Ala Arg Glu Asn Gln  
                                   755                                  760                                  765

Thr Thr Gln Lys Gly Gln Lys Asn Ser Arg Glu Arg Met Lys Arg Ile  
       770                                  775                                  780

Glu Glu Gly Ile Lys Glu Leu Gly Ser Gln Ile Leu Lys Glu His Pro  
       785                                  790                                  795                                  800

Val Glu Asn Thr Gln Leu Gln Asn Glu Lys Leu Tyr Leu Tyr Tyr Leu  
                                   805                                  810                                  815

Gln Asn Gly Arg Asp Met Tyr Val Asp Gln Glu Leu Asp Ile Asn Arg  
                                   820                                  825                                  830

Leu Ser Asp Tyr Asp Val Asp His Ile Val Pro Gln Ser Phe Leu Lys  
                                   835                                  840                                  845

Asp Asp Ser Ile Asp Asn Lys Val Leu Thr Arg Ser Asp Lys Asn Arg  
       850                                  855                                  860

Gly Lys Ser Asp Asn Val Pro Ser Glu Glu Val Val Lys Lys Met Lys  
       865                                  870                                  875                                  880

Asn Tyr Trp Arg Gln Leu Leu Asn Ala Lys Leu Ile Thr Gln Arg Lys  
                                   885                                  890                                  895

Phe Asp Asn Leu Thr Lys Ala Glu Arg Gly Gly Leu Ser Glu Leu Asp  
                                   900                                  905                                  910

Lys Ala Gly Phe Ile Lys Arg Gln Leu Val Glu Thr Arg Gln Ile Thr  
                                   915                                  920                                  925

Lys His Val Ala Gln Ile Leu Asp Ser Arg Met Asn Thr Lys Tyr Asp  
       930                                  935                                  940

Glu Asn Asp Lys Leu Ile Arg Glu Val Lys Val Ile Thr Leu Lys Ser  
       945                                  950                                  955                                  960

Lys Leu Val Ser Asp Phe Arg Lys Asp Phe Gln Phe Tyr Lys Val Arg  
                                   965                                  970                                  975

Glu Ile Asn Asn Tyr His His Ala His Asp Ala Tyr Leu Asn Ala Val  
                                   980                                  985                                  990

Val Gly Thr Ala Leu Ile Lys Lys Tyr Pro Lys Leu Glu Ser Glu Phe  
                                   995                                  1000                                  1005

Val Tyr Gly Asp Tyr Lys Val Tyr Asp Val Arg Lys Met Ile Ala  
       1010                                  1015                                  1020

Lys Ser Glu Gln Glu Ile Gly Lys Ala Thr Ala Lys Tyr Phe Phe  
       1025                                  1030                                  1035

Tyr Ser Asn Ile Met Asn Phe Phe Lys Thr Glu Ile Thr Leu Ala  
       1040                                  1045                                  1050

Asn Gly Glu Ile Arg Lys Arg Pro Leu Ile Glu Thr Asn Gly Glu  
       1055                                  1060                                  1065

Thr Gly Glu Ile Val Trp Asp Lys Gly Arg Asp Phe Ala Thr Val

-continued

---

1070	1075	1080
Arg Lys Val Leu Ser Met Pro Gln Val Asn Ile Val Lys Lys Thr		
1085	1090	1095
Glu Val Gln Thr Gly Gly Phe Ser Lys Glu Ser Ile Leu Pro Lys		
1100	1105	1110
Arg Asn Ser Asp Lys Leu Ile Ala Arg Lys Lys Asp Trp Asp Pro		
1115	1120	1125
Lys Lys Tyr Gly Gly Phe Asp Ser Pro Thr Val Ala Tyr Ser Val		
1130	1135	1140
Leu Val Val Ala Lys Val Glu Lys Gly Lys Ser Lys Lys Leu Lys		
1145	1150	1155
Ser Val Lys Glu Leu Leu Gly Ile Thr Ile Met Glu Arg Ser Ser		
1160	1165	1170
Phe Glu Lys Asn Pro Ile Asp Phe Leu Glu Ala Lys Gly Tyr Lys		
1175	1180	1185
Glu Val Lys Lys Asp Leu Ile Ile Lys Leu Pro Lys Tyr Ser Leu		
1190	1195	1200
Phe Glu Leu Glu Asn Gly Arg Lys Arg Met Leu Ala Ser Ala Gly		
1205	1210	1215
Glu Leu Gln Lys Gly Asn Glu Leu Ala Leu Pro Ser Lys Tyr Val		
1220	1225	1230
Asn Phe Leu Tyr Leu Ala Ser His Tyr Glu Lys Leu Lys Gly Ser		
1235	1240	1245
Pro Glu Asp Asn Glu Gln Lys Gln Leu Phe Val Glu Gln His Lys		
1250	1255	1260
His Tyr Leu Asp Glu Ile Ile Glu Gln Ile Ser Glu Phe Ser Lys		
1265	1270	1275
Arg Val Ile Leu Ala Asp Ala Asn Leu Asp Lys Val Leu Ser Ala		
1280	1285	1290
Tyr Asn Lys His Arg Asp Lys Pro Ile Arg Glu Gln Ala Glu Asn		
1295	1300	1305
Ile Ile His Leu Phe Thr Leu Thr Asn Leu Gly Ala Pro Ala Ala		
1310	1315	1320
Phe Lys Tyr Phe Asp Thr Thr Ile Asp Arg Lys Arg Tyr Thr Ser		
1325	1330	1335
Thr Lys Glu Val Leu Asp Ala Thr Leu Ile His Gln Ser Ile Thr		
1340	1345	1350
Gly Leu Tyr Glu Thr Arg Ile Asp Leu Ser Gln Leu Gly Gly Asp		
1355	1360	1365

<210> SEQ ID NO 15  
 <211> LENGTH: 22  
 <212> TYPE: DNA  
 <213> ORGANISM: Artificial  
 <220> FEATURE:  
 <223> OTHER INFORMATION: gRNA

<400> SEQUENCE: 15

gaataatttc tattatatta ca

22

<210> SEQ ID NO 16  
 <211> LENGTH: 22  
 <212> TYPE: DNA  
 <213> ORGANISM: Artificial

-continued

---

<220> FEATURE:  
 <223> OTHER INFORMATION: gRNA  
  
 <400> SEQUENCE: 16  
  
 ttcgaaaatt tcaggttaagc cg 22  
  
 <210> SEQ ID NO 17  
 <211> LENGTH: 22  
 <212> TYPE: DNA  
 <213> ORGANISM: Artificial  
 <220> FEATURE:  
 <223> OTHER INFORMATION: gRNA  
  
 <400> SEQUENCE: 17  
  
 tcatttctaa aagtcttttg cc 22  
  
 <210> SEQ ID NO 18  
 <211> LENGTH: 22  
 <212> TYPE: DNA  
 <213> ORGANISM: Artificial  
 <220> FEATURE:  
 <223> OTHER INFORMATION: gRNA  
  
 <400> SEQUENCE: 18  
  
 tttgagacac agtatagggt at 22  
  
 <210> SEQ ID NO 19  
 <211> LENGTH: 115  
 <212> TYPE: DNA  
 <213> ORGANISM: Artificial  
 <220> FEATURE:  
 <223> OTHER INFORMATION: gRNA  
  
 <400> SEQUENCE: 19  
  
 gaataatttc tattatatta cagtttaaga gctatgctgg aaacagcata gcaagtttaa 60  
 ataaggctag tccggtatca acttgaaaaa gtggcaccga gtcggtgctt ttttt 115  
  
 <210> SEQ ID NO 20  
 <211> LENGTH: 115  
 <212> TYPE: DNA  
 <213> ORGANISM: Artificial  
 <220> FEATURE:  
 <223> OTHER INFORMATION: gRNA  
  
 <400> SEQUENCE: 20  
  
 ttcgaaaatt tcaggttaagc cggtttaaga gctatgctgg aaacagcata gcaagtttaa 60  
 ataaggctag tccggtatca acttgaaaaa gtggcaccga gtcggtgctt ttttt 115  
  
 <210> SEQ ID NO 21  
 <211> LENGTH: 115  
 <212> TYPE: DNA  
 <213> ORGANISM: Artificial  
 <220> FEATURE:  
 <223> OTHER INFORMATION: gRNA  
  
 <400> SEQUENCE: 21  
  
 tcatttctaa aagtcttttg cggtttaaga gctatgctgg aaacagcata gcaagtttaa 60  
 ataaggctag tccggtatca acttgaaaaa gtggcaccga gtcggtgctt ttttt 115  
  
 <210> SEQ ID NO 22  
 <211> LENGTH: 115

-continued

---

<212> TYPE: DNA  
 <213> ORGANISM: Artificial  
 <220> FEATURE:  
 <223> OTHER INFORMATION: gRNA  
  
 <400> SEQUENCE: 22  
  
 tttagacac agtataggtt atgtttaaga gctatgctgg aaacagcata gcaagtttaa 60  
  
 ataaggctag tccgttatca acttgaaaaa gtggcaccga gtcggtgctt ttttt 115

<210> SEQ ID NO 23  
 <211> LENGTH: 1395  
 <212> TYPE: PRT  
 <213> ORGANISM: Artificial  
 <220> FEATURE:  
 <223> OTHER INFORMATION: Cas9 protein with NLS  
  
 <400> SEQUENCE: 23

Met Asp Lys Lys Tyr Ser Ile Gly Leu Asp Ile Gly Thr Asn Ser Val  
 1 5 10 15  
  
 Gly Trp Ala Val Ile Thr Asp Glu Tyr Lys Val Pro Ser Lys Lys Phe  
 20 25 30  
  
 Lys Val Leu Gly Asn Thr Asp Arg His Ser Ile Lys Lys Asn Leu Ile  
 35 40 45  
  
 Gly Ala Leu Leu Phe Asp Ser Gly Glu Thr Ala Glu Ala Thr Arg Leu  
 50 55 60  
  
 Lys Arg Thr Ala Arg Arg Arg Tyr Thr Arg Arg Lys Asn Arg Ile Cys  
 65 70 75 80  
  
 Tyr Leu Gln Glu Ile Phe Ser Asn Glu Met Ala Lys Val Asp Asp Ser  
 85 90 95  
  
 Phe Phe His Arg Leu Glu Glu Ser Phe Leu Val Glu Glu Asp Lys Lys  
 100 105 110  
  
 His Glu Arg His Pro Ile Phe Gly Asn Ile Val Asp Glu Val Ala Tyr  
 115 120 125  
  
 His Glu Lys Tyr Pro Thr Ile Tyr His Leu Arg Lys Lys Leu Val Asp  
 130 135 140  
  
 Ser Thr Asp Lys Ala Asp Leu Arg Leu Ile Tyr Leu Ala Leu Ala His  
 145 150 155 160  
  
 Met Ile Lys Phe Arg Gly His Phe Leu Ile Glu Gly Asp Leu Asn Pro  
 165 170 175  
  
 Asp Asn Ser Asp Val Asp Lys Leu Phe Ile Gln Leu Val Gln Thr Tyr  
 180 185 190  
  
 Asn Gln Leu Phe Glu Glu Asn Pro Ile Asn Ala Ser Gly Val Asp Ala  
 195 200 205  
  
 Lys Ala Ile Leu Ser Ala Arg Leu Ser Lys Ser Arg Arg Leu Glu Asn  
 210 215 220  
  
 Leu Ile Ala Gln Leu Pro Gly Glu Lys Lys Asn Gly Leu Phe Gly Asn  
 225 230 235 240  
  
 Leu Ile Ala Leu Ser Leu Gly Leu Thr Pro Asn Phe Lys Ser Asn Phe  
 245 250 255  
  
 Asp Leu Ala Glu Asp Ala Lys Leu Gln Leu Ser Lys Asp Thr Tyr Asp  
 260 265 270  
  
 Asp Asp Leu Asp Asn Leu Leu Ala Gln Ile Gly Asp Gln Tyr Ala Asp  
 275 280 285  
  
 Leu Phe Leu Ala Ala Lys Asn Leu Ser Asp Ala Ile Leu Leu Ser Asp



-continued

---

Lys Glu Asp Ile Gln Lys Ala Gln Val Ser Gly Gln Gly Asp Ser Leu  
 705 710 715 720  
 His Glu His Ile Ala Asn Leu Ala Gly Ser Pro Ala Ile Lys Lys Gly  
 725 730 735  
 Ile Leu Gln Thr Val Lys Val Val Asp Glu Leu Val Lys Val Met Gly  
 740 745 750  
 Arg His Lys Pro Glu Asn Ile Val Ile Glu Met Ala Arg Glu Asn Gln  
 755 760 765  
 Thr Thr Gln Lys Gly Gln Lys Asn Ser Arg Glu Arg Met Lys Arg Ile  
 770 775 780  
 Glu Glu Gly Ile Lys Glu Leu Gly Ser Gln Ile Leu Lys Glu His Pro  
 785 790 795 800  
 Val Glu Asn Thr Gln Leu Gln Asn Glu Lys Leu Tyr Leu Tyr Tyr Leu  
 805 810 815  
 Gln Asn Gly Arg Asp Met Tyr Val Asp Gln Glu Leu Asp Ile Asn Arg  
 820 825 830  
 Leu Ser Asp Tyr Asp Val Asp His Ile Val Pro Gln Ser Phe Leu Lys  
 835 840 845  
 Asp Asp Ser Ile Asp Asn Lys Val Leu Thr Arg Ser Asp Lys Asn Arg  
 850 855 860  
 Gly Lys Ser Asp Asn Val Pro Ser Glu Glu Val Val Lys Lys Met Lys  
 865 870 875 880  
 Asn Tyr Trp Arg Gln Leu Leu Asn Ala Lys Leu Ile Thr Gln Arg Lys  
 885 890 895  
 Phe Asp Asn Leu Thr Lys Ala Glu Arg Gly Gly Leu Ser Glu Leu Asp  
 900 905 910  
 Lys Ala Gly Phe Ile Lys Arg Gln Leu Val Glu Thr Arg Gln Ile Thr  
 915 920 925  
 Lys His Val Ala Gln Ile Leu Asp Ser Arg Met Asn Thr Lys Tyr Asp  
 930 935 940  
 Glu Asn Asp Lys Leu Ile Arg Glu Val Lys Val Ile Thr Leu Lys Ser  
 945 950 955 960  
 Lys Leu Val Ser Asp Phe Arg Lys Asp Phe Gln Phe Tyr Lys Val Arg  
 965 970 975  
 Glu Ile Asn Asn Tyr His His Ala His Asp Ala Tyr Leu Asn Ala Val  
 980 985 990  
 Val Gly Thr Ala Leu Ile Lys Lys Tyr Pro Lys Leu Glu Ser Glu Phe  
 995 1000 1005  
 Val Tyr Gly Asp Tyr Lys Val Tyr Asp Val Arg Lys Met Ile Ala  
 1010 1015 1020  
 Lys Ser Glu Gln Glu Ile Gly Lys Ala Thr Ala Lys Tyr Phe Phe  
 1025 1030 1035  
 Tyr Ser Asn Ile Met Asn Phe Phe Lys Thr Glu Ile Thr Leu Ala  
 1040 1045 1050  
 Asn Gly Glu Ile Arg Lys Arg Pro Leu Ile Glu Thr Asn Gly Glu  
 1055 1060 1065  
 Thr Gly Glu Ile Val Trp Asp Lys Gly Arg Asp Phe Ala Thr Val  
 1070 1075 1080  
 Arg Lys Val Leu Ser Met Pro Gln Val Asn Ile Val Lys Lys Thr  
 1085 1090 1095



-continued

---

Glu Val	Gln Thr	Gly Gly	Phe	Ser Lys	Glu Ser	Ile	Leu Pro	Lys	
1100			1105			1110			
Arg Asn	Ser Asp	Lys Leu	Ile	Ala Arg	Lys Lys	Asp	Trp Asp	Pro	
1115			1120			1125			
Lys Lys	Tyr Gly	Gly Phe	Asp	Ser Pro	Thr Val	Ala	Tyr Ser	Val	
1130			1135			1140			
Leu Val	Val Ala	Lys Val	Glu	Lys Gly	Lys Ser	Lys	Lys Leu	Lys	
1145			1150			1155			
Ser Val	Lys Glu	Leu Leu	Gly	Ile Thr	Ile Met	Glu	Arg Ser	Ser	
1160			1165			1170			
Phe Glu	Lys Asn	Pro Ile	Asp	Phe Leu	Glu Ala	Lys	Gly Tyr	Lys	
1175			1180			1185			
Glu Val	Lys Lys	Asp Leu	Ile	Ile Lys	Leu Pro	Lys	Tyr Ser	Leu	
1190			1195			1200			
Phe Glu	Leu Glu	Asn Gly	Arg	Lys Arg	Met Leu	Ala	Ser Ala	Gly	
1205			1210			1215			
Glu Leu	Gln Lys	Gly Asn	Glu	Leu Ala	Leu Pro	Ser	Lys Tyr	Val	
1220			1225			1230			
Asn Phe	Leu Tyr	Leu Ala	Ser	His Tyr	Glu Lys	Leu	Lys Gly	Ser	
1235			1240			1245			
Pro Glu	Asp Asn	Glu Gln	Lys	Gln Leu	Phe Val	Glu	Gln His	Lys	
1250			1255			1260			
His Tyr	Leu Asp	Glu Ile	Ile	Glu Gln	Ile Ser	Glu	Phe Ser	Lys	
1265			1270			1275			
Arg Val	Ile Leu	Ala Asp	Ala	Asn Leu	Asp Lys	Val	Leu Ser	Ala	
1280			1285			1290			
Tyr Asn	Lys His	Arg Asp	Lys	Pro Ile	Arg Glu	Gln	Ala Glu	Asn	
1295			1300			1305			
Ile Ile	His Leu	Phe Thr	Leu	Thr Asn	Leu Gly	Ala	Pro Ala	Ala	
1310			1315			1320			
Phe Lys	Tyr Phe	Asp Thr	Thr	Ile Asp	Arg Lys	Arg	Tyr Thr	Ser	
1325			1330			1335			
Thr Lys	Glu Val	Leu Asp	Ala	Thr Leu	Ile His	Gln	Ser Ile	Thr	
1340			1345			1350			
Gly Leu	Tyr Glu	Thr Arg	Ile	Asp Leu	Ser Gln	Leu	Gly Gly	Asp	
1355			1360			1365			
Ser Arg	Ala Asp	Pro Lys	Lys	Lys Arg	Lys Val	Asp	Pro Lys	Lys	
1370			1375			1380			
Lys Arg	Lys Val	Asp Pro	Lys	Lys Lys	Arg Lys	Val			
1385			1390			1395			

<210> SEQ ID NO 24  
 <211> LENGTH: 40  
 <212> TYPE: DNA  
 <213> ORGANISM: Artificial  
 <220> FEATURE:  
 <223> OTHER INFORMATION: Spacer sequence

<400> SEQUENCE: 24

gggccatgtg gacatccatg aggtgagaca gtgccagcgt

40

<210> SEQ ID NO 25  
 <211> LENGTH: 37  
 <212> TYPE: DNA

---

-continued

<213> ORGANISM: Artificial  
<220> FEATURE:  
<223> OTHER INFORMATION: Spacer sequence  
  
<400> SEQUENCE: 25  
ggcctgaagc cactacagct gctggagatc aaggctc 37  
  
<210> SEQ ID NO 26  
<211> LENGTH: 38  
<212> TYPE: DNA  
<213> ORGANISM: Artificial  
<220> FEATURE:  
<223> OTHER INFORMATION: Spacer sequence  
  
<400> SEQUENCE: 26  
ggcctgaagc cactacagct gctggagatc aaggctcg 38  
  
<210> SEQ ID NO 27  
<211> LENGTH: 30  
<212> TYPE: DNA  
<213> ORGANISM: Artificial  
<220> FEATURE:  
<223> OTHER INFORMATION: Spacer sequence  
  
<400> SEQUENCE: 27  
gccattgcag ctgttagaag tgaagcaag 30  
  
<210> SEQ ID NO 28  
<211> LENGTH: 27  
<212> TYPE: DNA  
<213> ORGANISM: Artificial  
<220> FEATURE:  
<223> OTHER INFORMATION: Spacer sequence  
  
<400> SEQUENCE: 28  
ggccctagca tctaagttct cgcagge 27  
  
<210> SEQ ID NO 29  
<211> LENGTH: 35  
<212> TYPE: DNA  
<213> ORGANISM: Artificial  
<220> FEATURE:  
<223> OTHER INFORMATION: Spacer sequence  
  
<400> SEQUENCE: 29  
ggtcattcca tctcagctgt gacagcagcg cagaa 35  
  
<210> SEQ ID NO 30  
<211> LENGTH: 34  
<212> TYPE: DNA  
<213> ORGANISM: Artificial  
<220> FEATURE:  
<223> OTHER INFORMATION: Spacer sequence  
  
<400> SEQUENCE: 30  
ggaagtcaag gtgacagaca cacccaagag gtcc 34  
  
<210> SEQ ID NO 31  
<211> LENGTH: 31  
<212> TYPE: DNA  
<213> ORGANISM: Artificial  
<220> FEATURE:  
<223> OTHER INFORMATION: Spacer sequence

-continued

---

<400> SEQUENCE: 31

ggacacaccc aagaggtccc ggagagactt t	31
------------------------------------	----

<210> SEQ ID NO 32

<211> LENGTH: 30

<212> TYPE: DNA

<213> ORGANISM: Artificial

<220> FEATURE:

<223> OTHER INFORMATION: Spacer sequence

<400> SEQUENCE: 32

gtcaagccca aagtctctcc gggacctctt	30
----------------------------------	----

<210> SEQ ID NO 33

<211> LENGTH: 29

<212> TYPE: DNA

<213> ORGANISM: Artificial

<220> FEATURE:

<223> OTHER INFORMATION: Spacer sequence

<400> SEQUENCE: 33

ggaatcccgg tgctgceget accccctca	29
---------------------------------	----

<210> SEQ ID NO 34

<211> LENGTH: 83

<212> TYPE: DNA

<213> ORGANISM: Artificial

<220> FEATURE:

<223> OTHER INFORMATION: Scaffold sequence

<400> SEQUENCE: 34

gttttagagc tagaaatagc aagttaaaat aaggctagtc cgttatcaac ttgaaaaagt	60
---	----

ggcaccgagt cgggtctttt ttt	83
---------------------------	----

---

1. A method of producing an altered gene product in a eukaryotic cell comprising

providing to the cell two or more guide RNAs and a Cas9 protein,

wherein the two or more guide RNAs are complementary to two or more target genomic DNA sequences flanking a target excision sequence including one or more exons in a target gene encoding a biologically functional polypeptide,

wherein the two or more guide RNAs bind to the two or more complementary target genomic DNA sequences and the Cas9 protein cleaves the two or more target genomic DNA sequences thereby removing the one or more exons from the target gene to produce an altered target gene and wherein the altered target gene recombines, and wherein the eukaryotic cell expresses the altered target gene to produce an altered biologically functional polypeptide.

2. The method of claim 1 wherein the altered biologically functional polypeptide lacks a polypeptide sequence corresponding to the one or more removed exons.

3. The method of claim 1 wherein the two or more guide RNAs and the Cas9 protein are foreign to the eukaryotic cell.

4. The method of claim 1 wherein the two or more guide RNAs and the Cas9 protein are foreign to each other.

5. The method of claim 1 wherein the two or more guide RNAs and the Cas9 protein are non-naturally occurring.

6. The method of claim 1 wherein the two or more guide RNAs are provided to the cell by electroporation of the two or more guide RNAs into the cell.

7. The method of claim 1 wherein the Cas9 protein is provided to the cell by electroporation of the Cas9 protein into the cell.

8. The method of claim 1 wherein the two or more guide RNAs are provided to the cell by introducing into the cell a first foreign nucleic acid sequence encoding the two or more guide RNAs.

9. The method of claim 1 wherein the two or more guide RNAs are provided to the cell by introducing into the cell a first foreign nucleic acid sequence encoding the two or more guide RNAs present in a plasmid or vector.

10. The method of claim 1 wherein the Cas 9 protein is provided to the cell by introducing into the cell a second foreign nucleic acid sequence encoding the Cas 9 protein.

11. The method of claim 1 wherein the Cas 9 protein is provided to the cell by introducing into the cell a second foreign nucleic acid sequence encoding the Cas 9 protein present in a plasmid or vector.

12. The method of claim 1 wherein the eukaryotic cell is a yeast cell, a plant cell, a vertebrate cell, a mammalian cell or a human cell.

13. The method of claim 1 wherein the eukaryotic cell is within a mammal

14. The method of claim 1 wherein the eukaryotic cell is a skeletal muscle cell.

15. The method of claim 1 wherein the target excision sequence is greater than 45 kb.

16. The method of claim 1 wherein the target gene encodes dystrophin protein.

17. The method of claim 1 wherein the target gene encodes dystrophin protein and the one or more exons is exon 23.

18. The method of claim 1 wherein the target gene encodes dystrophin protein and the one or more exons is exon 52 and exon 53.

19. The method of claim 1 wherein the RNA includes between about 10 to about 250 nucleotides.

20. The method of claim 1 wherein the RNA includes between about 20 to about 100 nucleotides.

21. The method of claim 1 wherein the guide RNA includes a guide sequence fused to a trans-activating cr (tracr) sequence.

22. The method of claim 1 wherein the ratio of plasmid encoding the Cas9 protein to the plasmid encoding the guide RNA is between 1:5 and 2:1.

23. The method of claim 1 wherein the plasmid encoding the guide RNA is modified to increase the expression of the RNA by removing a potential premature transcription termination site.

24. The method of claim 1 wherein the one or more exons includes a mutation.

25. The method of claim 1 wherein the Cas9 protein is provided to the cell by electroporation of the Cas9 mRNA into the cell.

26. The method of claim 1 wherein the guide RNA and the Cas9 protein co-localize to the target genomic DNA sequence to form a complex.

27. The method of claim 1 wherein the target nucleic acid is chromosomal DNA.

28. The method of claim 1 wherein the Cas9 protein is wild type Cas9, Cas9 nickase or a nuclease null Cas9 including a nuclease.

29. The method of claim 1 wherein the guide RNA and the Cas9 protein are combined and then contacted with the target gene.

30. The method of claim 1 wherein the guide RNA and the Cas9 protein are combined and then contacted with the target gene within a cell.

31. The method of claim 1 comprising providing to the cell a plurality of guide RNAs with each having a portion complementary to a target genomic DNA sequence.

32. The method of claim 1 wherein the cell is a transplantable cell.

33. The method of claim 1 wherein the cell is a progenitor cell.

34. The method of claim 1 wherein the cell is a stem cell.

35. The method of claim 1 wherein the cell is a muscle stem cell.

36. A skeletal muscle cell including a Cas9 protein and two or more guide RNAs complementary to two or more target genomic DNA sequences flanking a target excision sequence including one or more exons in a target gene encoding dystrophin protein.

37. The skeletal muscle cell of claim 36 wherein the one or more exons are in the exon 45-55 region.

38. The skeletal muscle cell of claim 36 wherein the one or more exons include exon 23, exon 52 or exon 53.

39. A skeletal muscle cell including a first nucleic acid encoding two or more guide RNAs complementary to two or more target genomic DNA sequences flanking a target excision sequence including one or more exons in a target gene encoding dystrophin protein and a second nucleic acid encoding a Cas9 protein.

40. The skeletal muscle cell of claim 39 wherein the one or more exons are in the exon 45-55 region.

41. The skeletal muscle cell of claim 39 wherein the one or more exons include exon 23, exon 52 or exon 53.

42. The skeletal muscle cell of claim 39 wherein the first nucleic acid is within a plasmid or vector.

43. The skeletal muscle cell of claim 39 wherein the second nucleic acid is within a plasmid or vector.

44. The skeletal muscle cell of claim 39 wherein the second nucleic acid is within a viral vector.

45. The skeletal muscle cell of claim 39 wherein the second nucleic acid is within a viral vector selected from the group consisting of lentivirus, adenovirus, adeno-associated virus, retrovirus, herpes simplex virus, or sendai virus.

46. A skeletal muscle cell including a Cas9 protein and two or more guide RNAs complementary to two or more target genomic DNA sequences flanking a target excision sequence including one or more exons in a target gene encoding dystrophin protein.

47. The skeletal muscle cell of claim 46 wherein the one or more exons are in the exon 45-55 region.

48. The skeletal muscle cell of claim 46 wherein the one or more exons include exon 23, exon 52 or exon 53.

49. A muscle stem cell including a first nucleic acid encoding two or more guide RNAs complementary to two or more target genomic DNA sequences flanking a target excision sequence including one or more exons in a target gene encoding dystrophin protein and a second nucleic acid encoding a Cas9 protein.

50. The muscle stem cell of claim 49 wherein the one or more exons are in the exon 45-55 region.

51. The muscle stem cell of claim 49 wherein the one or more exons include exon 23, exon 52 or exon 53.

52. The muscle stem cell of claim 49 wherein the first nucleic acid is within a plasmid or vector.

53. The muscle stem cell of claim 49 wherein the second nucleic acid is within a plasmid or vector.

54. The muscle stem cell of claim 49 wherein the second nucleic acid is within a viral vector.

55. The muscle stem cell of claim 49 wherein the second nucleic acid is within a viral vector selected from the group consisting of lentivirus, adenovirus, adeno-associated virus, retrovirus, herpes simplex virus, or sendai virus.

56. A genetically modified skeletal muscle cell including a first nucleic acid encoding two or more guide RNAs complementary to two or more target genomic DNA sequences flanking a target excision sequence including one or more exons in a target gene encoding dystrophin protein and a second nucleic acid encoding a Cas9 protein and wherein the target gene encoding dystrophin protein lacks one or more of exon 23, exon 52 or exon 53.

57. A genetically modified muscle stem cell including a first nucleic acid encoding two or more guide RNAs complementary to two or more target genomic DNA sequences flanking a target excision sequence including one or more exons in a target gene encoding dystrophin protein and a

second nucleic acid encoding a Cas9 protein and wherein the target gene encoding dystrophin protein lacks one or more of exon 23, exon 52 or exon 53.

**58.** A method of producing an altered gene product in a eukaryotic cell within a mammal comprising

injecting two plasmids into the mammal, wherein the two plasmids include a first nucleic acid encoding two or more guide RNAs complementary to two or more target genomic DNA sequences flanking a target excision sequence including one or more exons in a target gene encoding dystrophin protein and a second nucleic acid encoding a Cas9 protein,

wherein the two or more guide RNAs bind to the two or more complementary target genomic DNA sequences and the Cas9 protein cleaves the two or more target genomic DNA sequences thereby removing the one or more exons from the target gene to produce an altered target gene and wherein the altered target gene recombines, and wherein the eukaryotic cell expresses the altered target gene to produce an altered biologically functional polypeptide.

**59.** The method of claim **58** wherein the eukaryotic cell is a skeletal muscle cell.

**60.** The method of claim **58** wherein the eukaryotic cell is a muscle stem cell.

**61.** The method of claim **58** wherein the eukaryotic cell is a member of the group consisting of a skeletal muscle cell, a muscle stem cell, a progenitor cell and a stem cell.

**62.** The method of claim **58** wherein the one or more exons is exon 23, exon 52 or exon 53.

**63.** A method of removing one or more mutations from a target gene encoding a dystrophin protein in a eukaryotic cell comprising

providing to the cell two or more guide RNAs and a Cas9 protein,

wherein the two or more guide RNAs are complementary to two or more target genomic DNA sequences flanking a target excision sequence including one or more exons having one or more mutations in the target gene,

wherein the two or more guide RNAs bind to the two or more complementary target genomic DNA sequences and the Cas9 protein cleaves the two or more target genomic DNA sequences thereby removing the one or more exons having one or more mutations from the target gene to produce an altered target gene and wherein the altered target gene recombines, and wherein the eukaryotic cell expresses the altered target gene to produce a functional truncated dystrophin protein.

**64.** The method of claim **63** wherein the eukaryotic cell is a skeletal muscle cell.

**65.** The method of claim **63** wherein the eukaryotic cell is a muscle stem cell.

**66.** The method of claim **63** wherein the eukaryotic cell is a member of the group consisting of a skeletal muscle cell, a muscle stem cell, a progenitor cell and a stem cell.

**67.** The method of claim **63** wherein the one or more exons is exon 23, exon 52 or exon 53.

**68.** The method of claim **63** wherein the eukaryotic cell is within a mammal

**69.** The method of claim **63** wherein the one or more exons are in the exon 45-55 region.

**70.** The method of claim **1** wherein the one or more exons are in the exon 45-55 region.

**71.** The method of claim **11** wherein the second nucleic acid is within a viral vector.

**72.** The method of claim **11** wherein the second nucleic acid is within a viral vector selected from the group consisting of lentivirus, adenovirus, adeno-associated virus, retrovirus, herpes simplex virus, or sendai virus.

\* \* \* \* \*