



(19) **United States**

(12) **Patent Application Publication** (10) **Pub. No.: US 2017/0272450 A1**

Krishnamurthi et al.

(43) **Pub. Date: Sep. 21, 2017**

(54) **METHODS AND SYSTEMS FOR LOCATION-BASED AUTHENTICATION USING NEIGHBORING SENSORS**

(52) **U.S. Cl.**
CPC **H04L 63/1416** (2013.01); **H04L 63/08** (2013.01); **H04L 67/12** (2013.01)

(71) Applicant: **QUALCOMM Incorporated**, San Diego, CA (US)

(57) **ABSTRACT**

(72) Inventors: **Govindarajan Krishnamurthi**, Palo Alto, CA (US); **Saumitra Mohan Das**, Santa Clara, CA (US); **Rajarshi Gupta**, Sunnyvale, CA (US)

Various embodiments include methods, and computing devices implementing the methods, for authenticating vehicle information by polling selected sensors. A server computing device receiving vehicle information from a reporting vehicle may compare the received vehicle information to contextual information to generate a comparison result, and determine whether the received vehicle information should be evaluated with greater scrutiny based on the comparison result. The server computing device may select sensors for polling based on the received vehicle information (and in response to determining that the received vehicle information should be evaluated with greater scrutiny), and poll the selected sensors to received sensor information. The server computing device may use the received sensor information to corroborate the received vehicle information, and perform a responsive action based on the result of the corroboration.

(21) Appl. No.: **15/074,745**

(22) Filed: **Mar. 18, 2016**

Publication Classification

(51) **Int. Cl.**
H04L 29/06 (2006.01)
H04L 29/08 (2006.01)

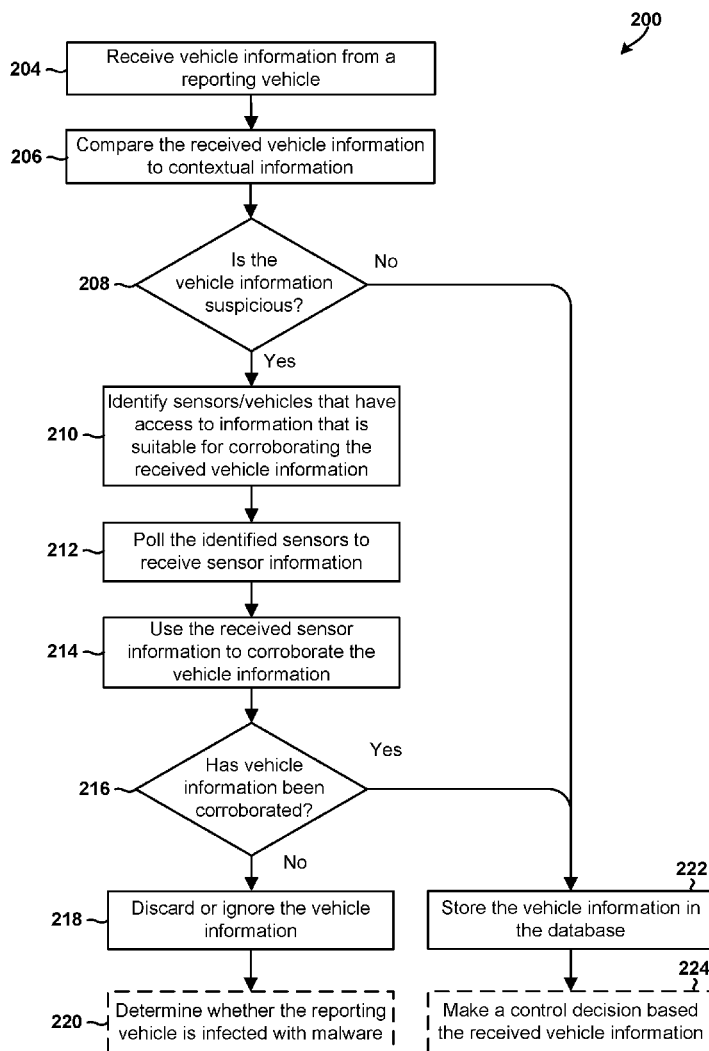

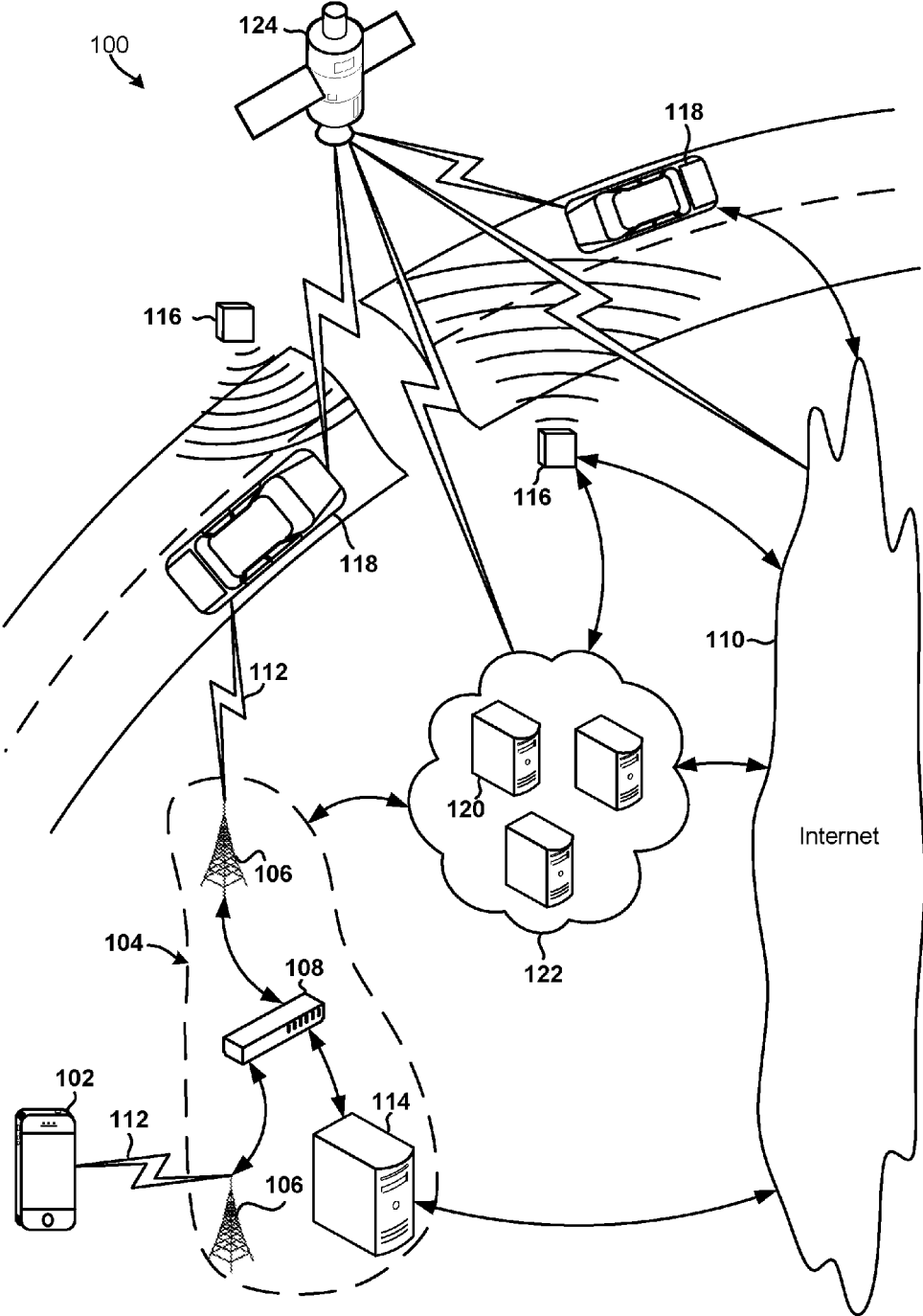

FIG. 1A

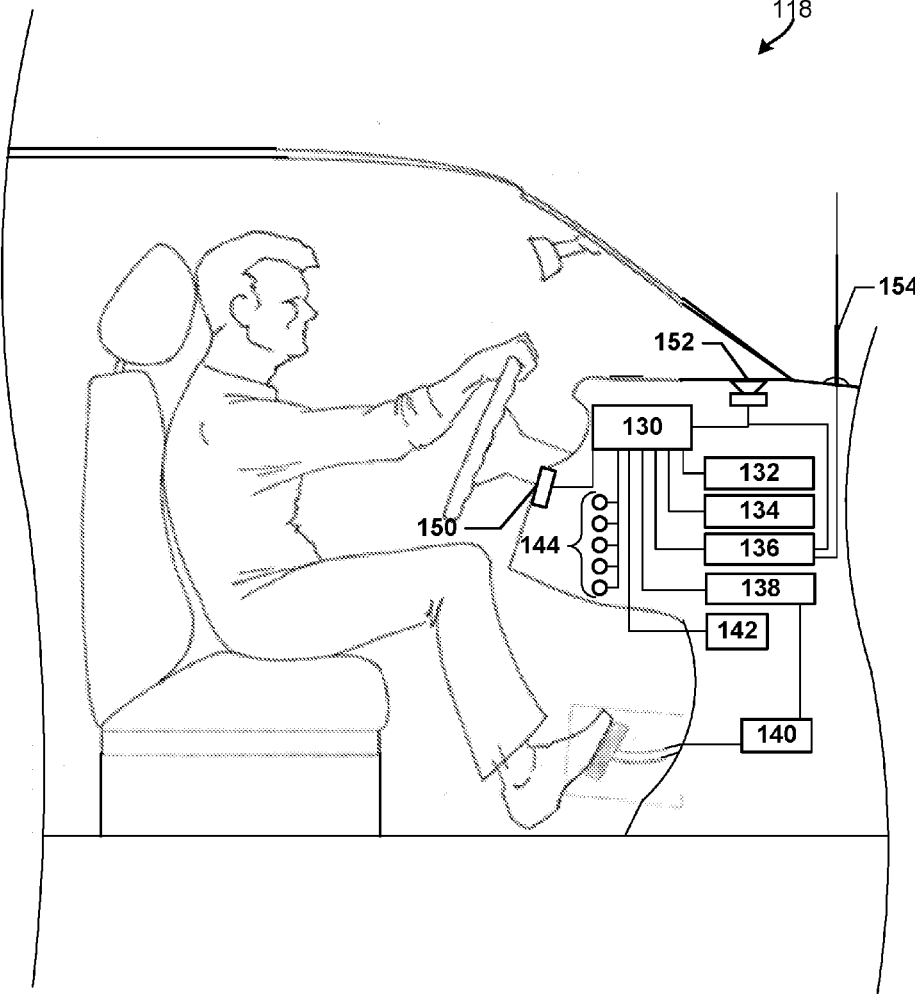

FIG. 1B

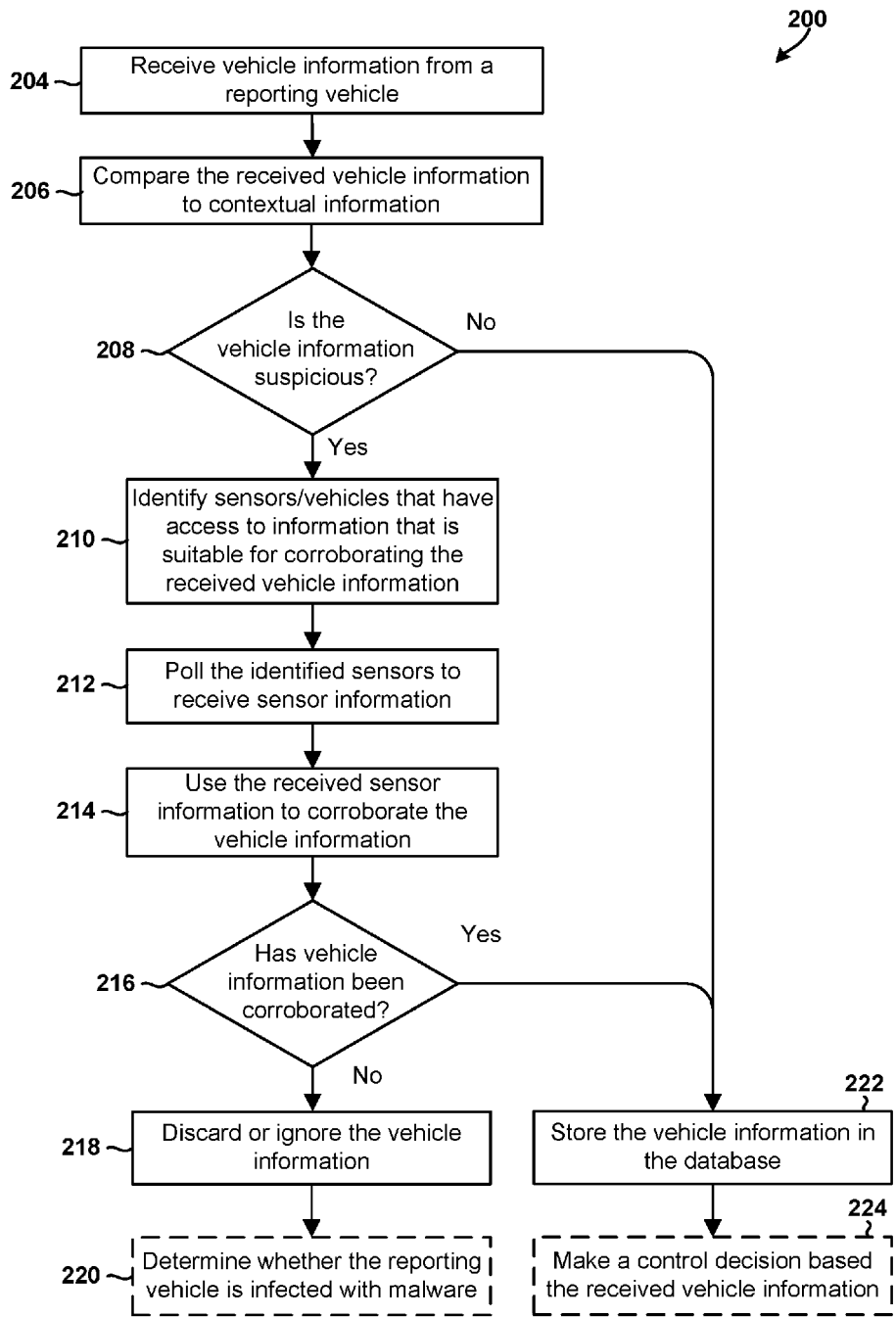

FIG. 2

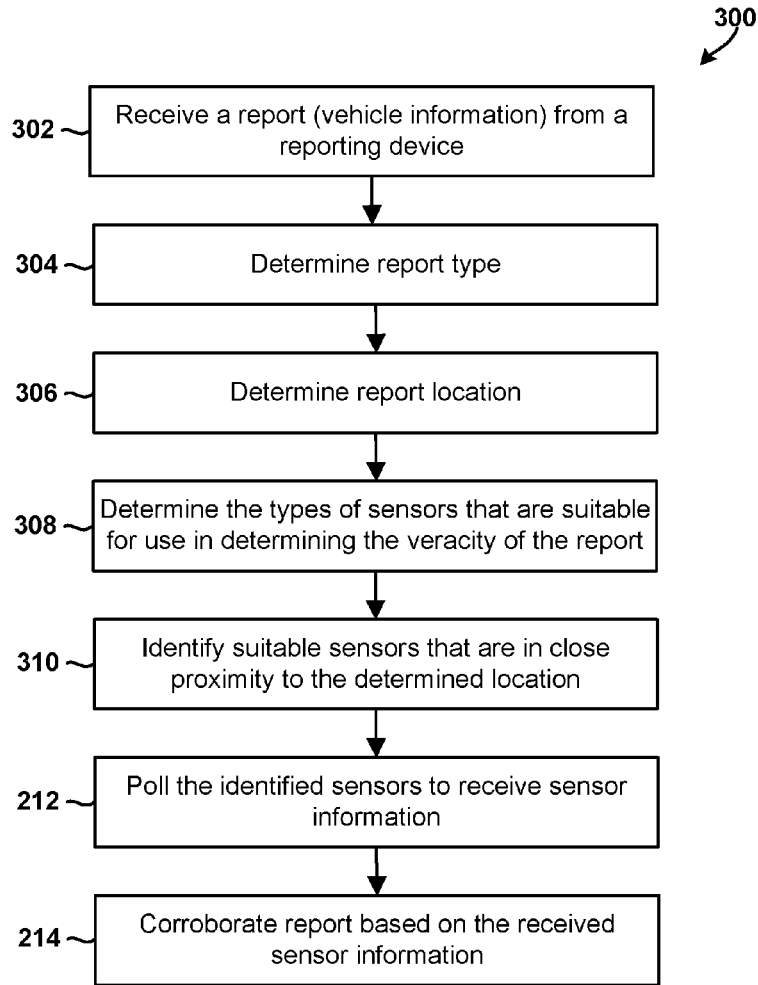

FIG. 3

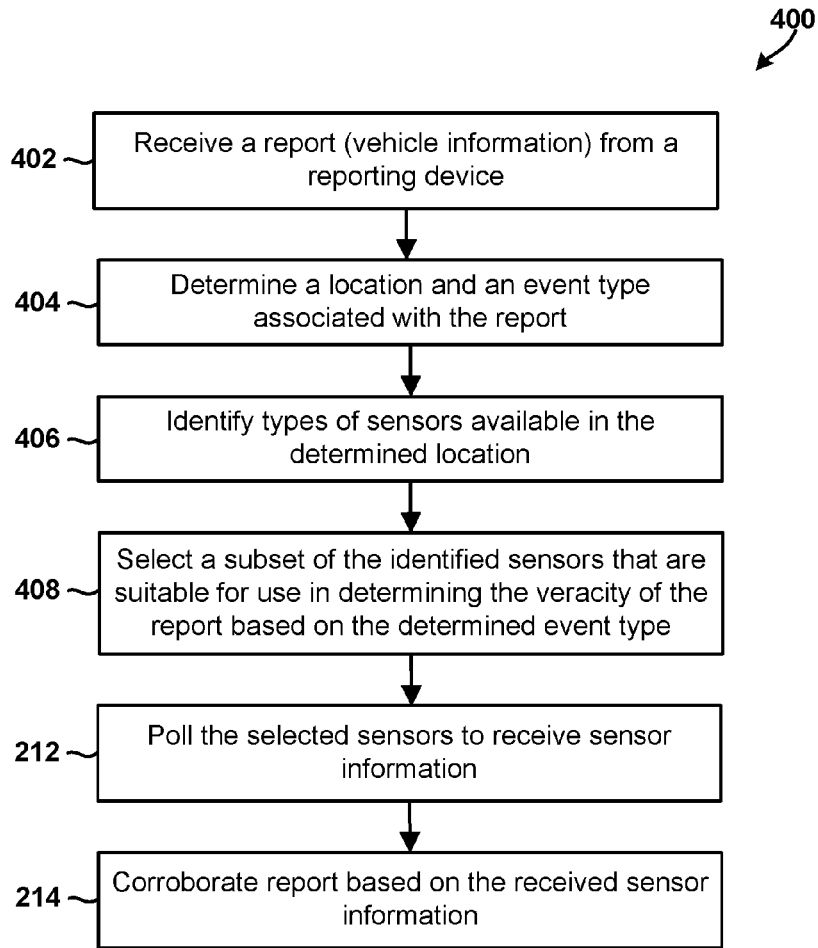

FIG. 4

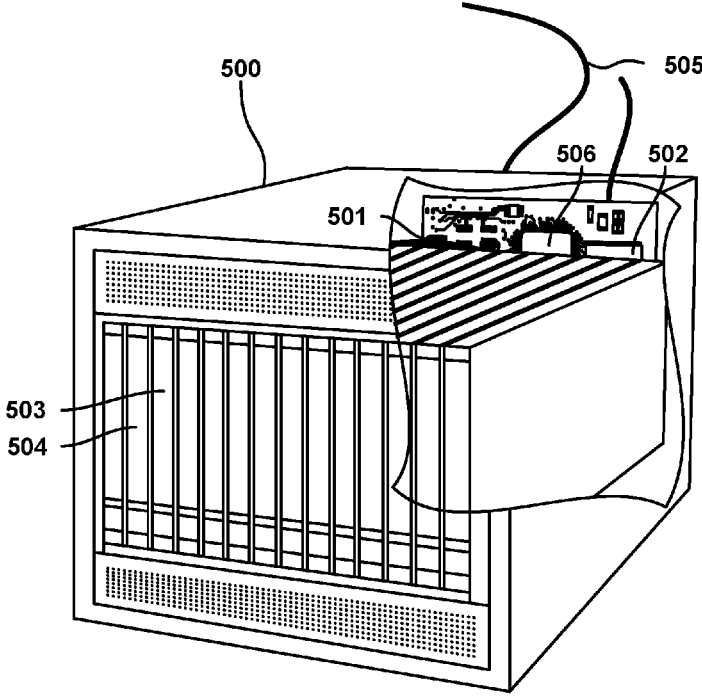

FIG. 5

METHODS AND SYSTEMS FOR LOCATION-BASED AUTHENTICATION USING NEIGHBORING SENSORS

BACKGROUND

[0001] In recent years, technology companies have begun developing and implementing technologies that allow an automobile to drive itself. These so called “self-driving cars” control the vehicle based on information collected from the cloud and the car’s sensors, processors, and other electronics. As these self-driving car technologies grow in popularity and use, so will the importance of protecting motor vehicles from malfunction, malware and attacks. Due to these emerging trends, new and improved solutions that better identify, prevent and respond to misinformation, malware and cyber attacks on modern vehicles, such as autonomous vehicles and self driving cars, will be beneficial to consumers.

SUMMARY

[0002] Various embodiments include methods of determining the veracity of vehicle information, including receiving in a server computing device the vehicle information from a reporting vehicle, and comparing, in the server computing device, the received vehicle information to contextual information to generate a comparison result. Various embodiments may further include determining, in the server computing device, whether the received vehicle information should be evaluated based on the comparison result, and identifying, by the server computing device, sensors for polling based on the received vehicle information and in response to determining that the received vehicle information should be evaluated. Various embodiments may further include polling, by the server computing device, identified sensors to receive sensor information, and corroborating, in the server computing device, the received vehicle information based on the received sensor information.

[0003] Some embodiments may further include determining, in the server computing device, whether to perform a responsive action based on a result of the corroboration. In some embodiments, corroborating the received vehicle information based on the received sensor information may include the server computing device comparing the received vehicle information to the received sensor information. In some embodiments, corroborating vehicle information based on the received sensor information may include applying, in the server computing device, the received vehicle information to a first behavior model to generate a first value, applying, in the server computing device, received sensor information to a second behavior model to generate a second value, and labeling, by the server computing device, the vehicle information as corroborated in response to determining that a difference between the first value and the second value exceeds a threshold value. In some embodiments, identifying the sensors for polling based on the received vehicle information may include the server computing device identifying spatially relevant sensors based on location information included in the vehicle information.

[0004] In some embodiments, identifying the sensors for polling based on the received vehicle information may include determining, in the server computing device, an applicable location based on the received vehicle information, identifying, by the server computing device, a vehicle

that is in close proximity to the applicable location, and identifying, by the server computing device, a sensor that is included in the identified vehicle. In some embodiments, identifying the sensors for polling based on the received vehicle information may include the server computing device identifying a fixed road sensor based on the received vehicle information.

[0005] Some embodiments may further include determining, in the server computing device, a number of sensors that should be polled in order to corroborate the vehicle information, in which identifying the sensors for polling based on the received vehicle information may include selecting the determined number of sensors for polling. Some embodiments may further include determining whether the received vehicle information is corroborated by the received sensor information, storing the received vehicle information in a database in response to determining that the received vehicle information is corroborated by the received sensor information, and discarding the received vehicle information in response to determining that the received vehicle information is not corroborated by the received sensor information. Some embodiments may further include determining whether the reporting vehicle is infected with malware in response to determining that the received vehicle information is not corroborated by the received sensor information.

[0006] Further embodiments may include a computing device that includes a processor configured with processor-executable instructions to perform operations of the methods summarized above. Further embodiments may include a non-transitory computer readable storage medium having stored thereon processor-executable software instructions configured to cause a processor in a server computing device to perform operations of the methods summarized above. Further embodiments may include a computing device that includes means for perform functions of the methods summarized above.

BRIEF DESCRIPTION OF THE DRAWINGS

[0007] The accompanying drawings, which are incorporated herein and constitute part of this specification, illustrate exemplary embodiments of the invention, and together with the general description given above and the detailed description given below, serve to explain the features of the invention.

[0008] FIG. 1A is a communication system block diagram illustrating network components in an example vehicle-based system that is suitable for implementing the various embodiments.

[0009] FIG. 1B is a component block diagram illustrating logical components of a vehicular control system suitable for implementing the various embodiments.

[0010] FIG. 2 is a process flow diagram illustrating a method of determining the veracity of vehicle information to make better or more informed control decisions in accordance with an embodiment.

[0011] FIG. 3 is a process flow diagram illustrating a method of validating a report from a motor vehicle in accordance with an embodiment.

[0012] FIG. 4 is a process flow diagram illustrating a method of validating a report from a motor vehicle in accordance with another embodiment.

[0013] FIG. 5 is a component block diagram of a server device suitable for implementing various embodiments.

DETAILED DESCRIPTION

[0014] The various embodiments will be described in detail with reference to the accompanying drawings. Wherever possible, the same reference numbers will be used throughout the drawings to refer to the same or like parts. References made to particular examples and implementations are for illustrative purposes, and are not intended to limit the scope of the invention or the claims.

[0015] In overview, the various embodiments include methods, and server computing devices configured to implement the methods, for intelligently and efficiently corroborating information that is received from a vehicle (e.g., an automobile, autonomous vehicle, a self-driving car, etc.) to determine the reliability of the information for various uses, identify malware, and make better or more informed decisions. A server computing device may be configured to receive vehicle information from a reporting vehicle, compare the received vehicle information to contextual information, and use the result of the comparison to determine whether the received vehicle information should be evaluated with greater scrutiny. In response to determining that the received vehicle information should be evaluated with greater scrutiny, the server computing device may intelligently select other sensors, such as sensors in other vehicles, for polling based on the content or context of the received vehicle information. The server computing device may then poll the selected sensors to receive sensor information, and use the received sensor information to corroborate the received vehicle information and/or determine the veracity of the received vehicle information. The server computing device may select and perform a responsive action, or intelligently determine whether to perform a responsive action, based on the results of the corroboration or veracity of the information.

[0016] Over the past several years, the modern automobile has been transformed from a self-propelled mechanical vehicle into a powerful and complex electro-mechanical system that includes a large number of processors, sensors, and systems-on-chips (SOCs) that control many of the vehicle's functions, features, and operations. Manufacturers now equip their automobiles with Advanced Driver Assistance Systems (ADASs) that automate, adapt, or enhance the vehicle's operations. For example, an ADAS may be configured to use information collected from the automobile's sensors (e.g., accelerometer, radar, lidar, geospatial positioning, etc.) to automatically detect a potential road hazard, and assume control over all or a portion of the vehicle's operations (e.g., braking, steering, etc.) to avoid detected hazards. Features and functions commonly associated with an ADAS include adaptive cruise control, automated lane detection, lane departure warning, automated steering, automated braking, and automated accident avoidance.

[0017] Modern vehicles may also be equipped with a vehicle control system, which may be configured to collect and use information from the vehicle's various components, systems and sensors (collectively "sensors") to automate all or a portion of the vehicle's operations. The vehicle control system may also be configured to communicate with a server computing device in a cloud network to receive information suitable for intelligently controlling the vehicle's operations. For example, the vehicle control system may receive and use information from the server computing device to determine that there has been a change in circumstances (e.g., a change in the traffic pattern, a road closure, an emergency, etc.), and

select an alternate navigation route based on the received information. The vehicle control system may also collect and send information (vehicle information, sensor information, etc.) to the server computing device for analysis and use in controlling the operations of the other vehicles in the system.

[0018] In the various embodiments, the server computing device may be configured to receive vehicle information from a reporting vehicle, use the received vehicle information to make intelligent control decisions, and send control or guidance information to select vehicles (e.g., vehicles that are in the same geographic area as the reporting vehicle, etc.) to aid those vehicles in controlling their operations. For example, the server computing device may determine, based on the received vehicle information, that a particular road is blocked. In response, the server computing device may generate and send control or guidance information to vehicles that are scheduled to travel on that road to cause those vehicles to select or follow (or to aid autonomous driving systems in those vehicles to select) an alternate navigation route.

[0019] The development of autonomous and semi-autonomous vehicles may lead to autonomous decision making becoming centralized in remote computing devices (e.g., in a server computing device or in the "Cloud"), decentralized in individual vehicle control systems, or partially decentralized (e.g., lane following, navigation, emergency braking, etc.) and partially centralized (e.g., speed control, convoy formation, etc.). Thus, the information provided to vehicles by a server computing device (or the Cloud) in the various embodiments may include control information for centralized control of vehicles, guidance information to enable individual vehicle control systems to make autonomous driving decisions, or a combination of control information (e.g., maximum speed settings) and guidance information (e.g., information regarding road conditions, traffic, etc.). For ease of reference, the term "control information" is used in the description of the various embodiments and implementations to refer collectively to control information, guidance information, and a combination of control and guidance information.

[0020] In a world of autonomous and semi-autonomous vehicles, the introduction of malware or unauthorized access to control algorithms could be catastrophic. In order to protect the vehicles from malware, and make better or more informed decisions, the server computing device may evaluate and corroborate the received vehicle information (e.g., information indicating that the road is blocked) before making a control decision or taking a responsive action (e.g., sending the control information, etc.). For example, before instructing or advising vehicles to follow an alternate navigation route, the server computing device may corroborate the received vehicle information to ensure/verify that the road is indeed blocked. By corroborating the information, the server computing device also ensures that the reporting vehicle has not been infected by malware and/or is not experiencing a cyber attack.

[0021] In some embodiments, the server computing device may be configured to compare the received vehicle information to contextual information to generate a comparison result, use the comparison result to determine whether the received vehicle information should be evaluated with greater scrutiny. This automated process allows the server

computing device to request corroboration only when received vehicle information is suspicious or otherwise requires greater scrutiny.

[0022] For example, the server computing device may receive vehicle information from a reporting vehicle that indicates a particular road in San Diego is blocked. The server computing device may retrieve contextual information (e.g., from memory, a database, etc.) that indicates that the reporting vehicle is registered in New York City and/or was in Philadelphia within the past 48 hours. Based on this information, the server computing device may determine that there is a discrepancy between the received vehicle information and the contextual information (e.g., due to the large distance that vehicle would have had to travel). In response, the server computing device may mark the received vehicle information as suspicious information that requires greater scrutiny, and corroborate the information before using it to make an important control decision.

[0023] The server computing device may be configured to intelligently select sensors for polling in response to determining that the received vehicle information requires corroboration or greater scrutiny. In some embodiments, the server computing device may select the sensors based on the content or context of the received vehicle information. For example, when the received vehicle information indicates that a road is closed, the server computing device may select for polling only spatially relevant sensors, such as sensors that are included in vehicles that are in the same general location as the reporting vehicle, sensors that are in the same geographical area as a reported emergency, road sensors that are positioned on or near a road of interest, or any other sensor that is located in an area that is determined to be relevant or important for collecting corroboration data. In some embodiments, the server computing device may select the sensors based on results of machine learning applied to the content or context of the received vehicle information in view of historical data.

[0024] The server computing device may be configured to poll the selected sensors to receive sensor information that is suitable for use in corroborating the vehicle information. The server computing device may poll the selected sensors via unicast, multicast, broadcast, datacasting, peer transmissions, busy-wait polling, hub polling, cycle polling, periodic polling, or any polling or broadcast technique known in the art or contemplated in the future. In some embodiments, the server computing device may poll the selected sensors by broadcasting or transmitting a control message to the sensors (or a vehicle control system in a vehicle that includes the sensor). The control message may include information suitable for causing the sensors (or vehicle control system) to activate, collect sensor information, and send the collected information to the server computing device. The word "broadcast" is used herein to mean the transmission of messages or data (files, information packets, etc.) so that the messages/data can be received by a large number of receiving devices simultaneously, and includes multicast.

[0025] The server computing device may corroborate the vehicle information using machine learning techniques. For example, the server computing device may compare the received vehicle information to the received sensor information by applying the received vehicle information to a first behavior model to generate a first value, applying received sensor information to a second behavior model to generate a second value, computing a difference value that

identifies the difference between the first value and the second value, comparing the difference value to a threshold value to determine whether the difference value exceeds the threshold value. The server computing may mark/label the vehicle information as corroborated in response to determining that the difference between the first value and the second value exceeds the threshold value.

[0026] In some embodiments, the server computing device may be configured to corroborate the vehicle information by determining whether the sensor and vehicle information include the same types of information (e.g., velocity information, etc.), and comparing information of the same type. In response to determining that the sensor and vehicle information do not include the same types of information (or are otherwise not comparable), the server computing device may process or transform the information into values that are more readily comparable. In some embodiments this may be accomplished using machine learning techniques. For example, the server computing device may apply received vehicle information to a first model to generate a vehicle value, apply received sensor information to a second model to generate a sensor value, and compare the vehicle value to the sensor value to determine whether to mark/label the received vehicle information as corroborated, authenticated, trusted, valid, etc. The server computing device may select a control operation, or determine whether to perform a responsive action, based whether the vehicle information is marked/labeled as corroborated.

[0027] In an embodiment, the server computing device may select sensors for polling by using the received vehicle information to identify an sensors for polling applicable location (e.g., the location of an reporting vehicle, segment of a road reported as blocked, area near a reported emergency, etc.), identifying a vehicle that is in close proximity to the applicable location, and selecting the sensors included in the identified vehicle for polling.

[0028] In an embodiment, the server computing device may be configured to use machine intelligence algorithms to determine the number of sensors that should be polled in order to collect data that is sufficient for corroborating the vehicle information, determine the number of sensors that are suitable or available for polling, and select for polling the only the determined number of the suitable/available sensors.

[0029] The various embodiments may be implemented and used in a variety of vehicle-based systems and solutions. For example, the various embodiments may be implemented in any computing system that controls the operations, components, sensors, features or functions of a vehicle, including the vehicle control systems of automobiles and/or server computing devices deployed in a cloud network and configured to monitor or control the operations of automobiles. While the various embodiments and implementations are particularly useful in vehicle-based systems, embodiments may be implemented and used in any system or device that includes a processor for executing application programs, a sensor for collecting data, and communications circuitry for sending and receiving information.

[0030] The various embodiments may be implemented within a variety of communication systems, such as the example vehicle-based system **100** illustrated in FIG. 1A. A typical cell telephone network **104** includes a plurality of cell base stations **106** coupled to a network operations center **108**, which operates to connect voice calls and data between

mobile devices **102** (e.g., cell phones, laptops, tablets, etc.), road sensors **116**, vehicles **118**, and other network destinations, such as via telephone land lines (e.g., a plain ordinary telephone system (POTS) network, not shown) and the Internet **110**. The telephone network **104** may also include one or more servers **114** coupled to or within the network operations center **108** that provide a connection to the Internet **110**.

[0031] The vehicles **118** may include hardware and/or software components suitable for monitoring and collecting sensor information from the vehicle's various sensors. Examples of vehicle sensors that may be monitored include the vehicle's speedometer, wheel speed sensor, torque meter, turbine speed sensor, variable reluctance sensor, sonar system, radar system, air-fuel ratio meter, water-in-fuel sensor, oxygen sensor, crankshaft position sensor, curb feeler, temperature sensor, Hall effect sensor, manifold absolute pressure sensor, fluid sensors (e.g., engine coolant sensor, transmission fluid sensor, etc.), tire-pressure monitoring sensor, mass airflow sensor, speed sensor, throttle position sensor, blind spot monitoring sensor, parking sensor, speakers, cameras, microphones, accelerometers, compasses, GPS receivers, and other similar sensors for monitoring physical or environmental conditions in and around the vehicle.

[0032] The vehicles **118** may include communications circuitry for communicating with a network server **120**, which may be implemented as a server within the network infrastructure of a cloud service provider network **122** and connected to the Internet **110** and the telephone network **104**. The vehicles **118** may also include communications circuitry for communicating with one or more satellite or space-based systems **124**, such as a global positioning system (GPS) or another navigation or positioning system.

[0033] Communications between the network server **120**, road sensors **116**, and the vehicles **118** may be achieved through the telephone network **104**, the Internet **110**, a cloud service provider network **122**, private networks (not illustrated), or any combination thereof. Communications between the vehicles **118** and the telephone network **104** may be accomplished via two-way wide-area wireless communication links **112**, such as cellular telephone communication technologies. A number of different cellular and mobile communication services and standards are available or contemplated in the future, all of which may be used for communications of the various embodiments. Such services and standards include, e.g., third generation partnership project (3GPP), long term evolution (LTE) systems, third generation wireless mobile communication technology (3G), fourth generation wireless mobile communication technology (4G), global system for mobile communications (GSM), universal mobile telecommunications system (UMTS), 3GSM, general packet radio service (GPRS), code division multiple access (CDMA) systems (e.g., cdmaOne, CDMA1020™), enhanced data rates for GSM evolution (EDGE), advanced mobile phone system (AMPS), digital AMPS (IS-136/TDMA), evolution-data optimized (EV-DO), digital enhanced cordless telecommunications (DECT), Worldwide Interoperability for Microwave Access (WiMAX), wireless local area network (WLAN), Wi-Fi Protected Access I & II (WPA, WPA2), and integrated digital enhanced network (iden). Each of these technologies involves, for example, the transmission and reception of voice, data, signaling, and/or content messages.

[0034] The network server **120** may send data and control information to vehicles **118**, which may receive and use the information to perform a responsive operation or provide a function. For example, each of the vehicles **118** may include an Advanced Driver Assistance System (ADAS) that is controlled by a vehicle control system. The vehicle control system may receive and use the information from the network server **120** to determine that there has been a change in circumstances (e.g., a detected hazard, a change in the traffic pattern, a road closure, etc.), and instruct the ADAS system to alter the vehicle's operations (e.g., braking, steering, etc.). The vehicle control system may also be configured to receive a control message from the network server **120**, and in response, activate various sensors (e.g., accelerometer, radar, lidar, GPS receiver, roadbed sensors, etc.) to collect and send sensor information to the network server **120**. In addition, the vehicle control system may be configured to collect and report vehicle information to the network server **120** periodically, on-demand, continuously, repeatedly, in response to a trigger, in response to detecting the occurrence of an event, etc.

[0035] The road sensors **116** may be configured to collect and send sensor information to the vehicles **118** or the network server **120**, such as in response to receiving a control message from the network server **120**, in response to receiving an information request message from the vehicles **118**, in response to detecting a condition or event (e.g., a sudden change in vehicle speeds, etc.), periodically, etc. The vehicles **118** may report the information received from road sensors **116** to the network server **120** and/or use the received information to make better or more informed decisions, such as whether to instruct the ADAS system to apply the brakes. The network server **120** may use the information received from road sensors **116** (e.g., vehicle information) to make control decisions. The network server **120** may also use the information received from road sensors **116** (e.g., sensor information) to corroborate information received from other sensors, such as the vehicle information received from the other road sensors **116** or vehicles **118**.

[0036] FIG. 1B is a component block diagram of an example vehicle **118** including a vehicle control system **130** and various sensors suitable for interacting with a server computing device **120** according to various embodiments. Vehicular system may include the vehicle control system **130** coupled to a variety of vehicle systems and subsystems, such as an environmental system **132** (e.g., an air conditioning system), a navigation system **134**, a voice and communications capability that may be implemented as an "infotainment" system **136**, an engine control system **138**, a transmission control system **142**, and a variety of sensors **144**. The engine control system **138** may be coupled to one or more pedal sensors **140**. The vehicle control system **130** may communicate with a server computing device **120** using the infotainment system **136**, which may be coupled to an antenna **154** to send and receive data via various wireless wide-area networks, as well as receive wireless broadcasts. The vehicle control system **130** and the infotainment system **136** may be coupled to a speaker **152** to generate sound within the vehicle. The navigation system **134** may be coupled to a display **150** to display vehicle status/control and navigation information (e.g., a map). Each vehicle systems and sensors **130-144** may communicate with one or more other systems via one or more communication links, which may include wired communication links (e.g., a Controller

Area Network (CAN) protocol compliant bus, Universal Serial Bus (USB) connection, Firewire connection, etc.) and/or wireless communication links (e.g., a Wi-Fi® link, Bluetooth® link, ZigBee® link, ANT+® link, etc.).

[0037] The variety of sensors **144** coupled to the vehicle control system **130** may include any of the vehicle's speedometer, wheel speed sensor, torquemeter, turbine speed sensor, variable reluctance sensor, sonar system, radar system, air-fuel ratio meter, water-in-fuel sensor, oxygen sensor, crankshaft position sensor, curb feeler, temperature sensor, Hall effect sensor, manifold absolute pressure sensor, various fluid sensors (e.g., engine coolant sensor, transmission fluid sensor, etc.), tire-pressure monitoring sensor, mass airflow sensor, speed sensor, blind spot monitoring sensor, parking sensor, cameras, microphones, accelerometers, compasses, GPS receiver, and other similar sensors for monitoring physical or environmental conditions in and around the vehicle.

[0038] The aforementioned systems are presented merely as examples, and vehicles may include one or more additional systems that are not illustrated for clarity. Additional systems may include systems related additional functions of the vehicular system, including instrumentation, airbags, cruise control, other engine systems, stability control parking systems, tire pressure monitoring, antilock braking, active suspension, battery level and/or management, and a variety of other systems.

[0039] FIG. 2 illustrates a method **200** for determining the veracity of vehicle information received in a server computing device from a vehicle and making better or more informed control decisions in accordance with an embodiment. Method **200** may be performed by a processor in a server computing device, such as the network server **120** discussed above.

[0040] In block **204**, the server/processor may receive vehicle information from a reporting vehicle. In block **206**, the server/processor may compare the received vehicle information to contextual information (retrieved from a database) to generate a result that is suitable for use in determining whether the received vehicle information includes suspicious information that should be evaluated with greater scrutiny. In determination block **208**, the server/processor may determine whether the vehicle information includes suspicious information that should be evaluated with greater scrutiny. For example, the server/processor may compare the received vehicle information to other information known to the server computing device, such as previous reports from the same vehicle, reports received from other vehicles, information in a road condition database, etc.

[0041] In response to determining that the vehicle information includes suspicious information (i.e., determination block **208**="Yes"), the server/processor may identify sensors/vehicles that have access to information that is suitable for corroborating the received vehicle information in block **210**. In some embodiments, the server computing device may select the sensors based on the content or context of the received vehicle information. In some embodiments, the server computing device may select the sensors based on results of machine learning applied to the content or context of the received vehicle information in view of historical data. In some embodiments, the server computing device may select sensors for polling by identifying spatially relevant sensors based on location information included in the received vehicle information. In an embodiment, the server

computing device may select sensors for polling by using the received vehicle information to identify an applicable location (e.g., the location of an reporting vehicle, segment of a road reported as blocked, area near a reported emergency, etc.), identifying a vehicle that is in close proximity to the applicable location, and selecting the sensors included in the identified vehicle for polling.

[0042] In some embodiments, in block **210**, the server/processor may identify sensors for polling by identifying a fixed road sensor based on the received vehicle information and/or by determining an applicable location based on the received vehicle information, identifying a vehicle that is in close proximity to the applicable location, and identifying a sensor that is included in the identified vehicle. In an embodiment, in block **210**, the server/processor may also determine the number of sensors that should be polled in order to corroborate the vehicle information, and select the determined number of sensors for polling.

[0043] In block **212**, the server/processor may poll the identified sensors (via broadcast, multicast, etc.) to receive sensor information. The server computing device may poll the selected sensors via unicast, multicast, broadcast, data-casting, peer transmissions, busy-wait polling, hub polling, cycle polling, periodic polling, or any polling or broadcast technique known in the art or contemplated in the future. In some embodiments, the server computing device may poll the selected sensors by broadcasting or transmitting a control message to the sensors (or a vehicle control system in a vehicle that includes the sensor). The control message may include information suitable for causing the sensors (or vehicle control system) to activate, collect sensor information, and send the collected information to the server computing device.

[0044] In block **214**, the server/processor may use the received sensor information to corroborate the vehicle information or verify the veracity of the suspicious information. For example, the server computing device may compare the received vehicle information to the received sensor information by applying the received vehicle information to a first behavior model to generate a first value, applying received sensor information to a second behavior model to generate a second value, computing a difference value that identifies the difference between the first value and the second value, comparing the difference value to a threshold value to determine whether the difference value exceeds the threshold value.

[0045] Thus, in blocks **206** through **214**, the server/processor may compare the received vehicle information to contextual information to generate a comparison result. Based on the comparison result, the server/processor may determine whether the received vehicle information should be evaluated. In response to determining that the received vehicle information should be evaluated, the server/processor may identify sensors for polling based on the received vehicle information, and poll identified sensors to receive sensor information. The server/processor may then corroborate the received vehicle information based on the received sensor information. In some embodiments, the server/processor may be configured to corroborate the received vehicle information by comparing the received vehicle information to directly the received sensor information. In other embodiments, server/processor may be configured to corroborate the received vehicle information by applying the received vehicle information to a first behavior model to generate a

first value, applying received sensor information to a second behavior model to generate a second value, and labeling the vehicle information as corroborated in response to determining that a difference between the first value and the second value exceeds a threshold value.

[0046] In determination block 216, the server/processor may determine whether the vehicle information has been successfully corroborated or verified. In some embodiments, the server/processor be configured to determine whether to perform a responsive action based on a result of the corroboration.

[0047] In the example illustrated in FIG. 2, in response to determining that the vehicle information has not been successfully corroborated or verified (i.e., determination block 216="No"), the server/processor may discard or ignore the vehicle information in block 218. In optional block 220, the server/processor may determine whether the reporting vehicle has been infected with malware or is experiencing a cyber attack. In some embodiments, this may be accomplished by sending a control message to the reporting vehicle that includes information suitable for invoking a malware detection system in the reporting vehicle.

[0048] In response to determining that the vehicle information does not include suspicious information (i.e., determination block 208="No") or that the vehicle information has been successfully corroborated or verified (i.e., determination block 216="Yes"), the server/processor may store the received vehicle information in a database in block 222. In optional block 224, the server/processor may make an intelligent control decision based on the received vehicle information. For example, in block 224, the server/processor may generate and send control information to all of the vehicles in the system that are scheduled to travel on a road that is indicated as blocked in the received vehicle information to cause those vehicles to select and follow an alternate navigation route.

[0049] FIG. 3 illustrates a method 300 of validating a report in accordance with an embodiment. The method 300 may be performed by a processor in a server computing device, such as the network server 120 discussed above with reference to FIG. 1A.

[0050] In block 302, the server/processor may receive a report from a reporting device. For example, the server/processor may receive vehicle information from a reporting vehicle that indicates a road is blocked.

[0051] In block 304, the server/processor may determine a report type for the received report. For example, the server/processor may determine whether the report includes movement type information (e.g., a vehicle's speed, etc.) or event type information (e.g., a road closure, etc.).

[0052] In block 306, the server/processor may determine a location for the received report based on the information included in the report. For example, the server/processor may determine the location of a road that the report indicates is blocked. As another example, the server/processor may determine the location of a reporting vehicle/device if the report includes traffic congestion information.

[0053] In block 308, the server/processor may determine the types of sensors that are suitable for use in determining the veracity of the report. In block 310, the server/processor may identify the suitable sensors (i.e., the sensors determined to be suitable for use in determining the veracity) that are in close proximity to the determined location.

[0054] In block 212, the server/processor may poll the identified sensors to receive sensor information as described for like the number block in FIG. 2. In block 214, the server/processor may validate the veracity of the report based on the received sensor information, such as by corroborating the information included in the report based on the received sensor information as described for the like number block in FIG. 2.

[0055] FIG. 4 illustrates a method 400 of validating a report in accordance with another embodiment. The method 400 may be performed by a processor in a server computing device, such as the network server 120 discussed above with reference to FIG. 1A.

[0056] In block 402, the server/processor may receive a report from a reporting device. In block 404, the server/processor may determine a location and an event type associated with the report based on the information included in the report.

[0057] In block 406, the server/processor may identify types of sensors (e.g., speed sensors, pressure sensors, microphones, cameras, etc.) that are available in the determined location. In block 408, the server/processor may identify and select a subset of the identified sensors that are suitable for use in determining the veracity of the report based on the determined event type.

[0058] In block 212, the server/processor may poll the identified sensors to receive sensor information as described for the like number block in FIG. 2. In block 214, the server/processor may validate the veracity of the report based on the received sensor information, such as by corroborating the information included in the report based on the received sensor information as described for the like number block in FIG. 2.

[0059] The various embodiments may be implemented on any of a variety of commercially available server devices, such as the server 500 illustrated in FIG. 5. Such a server 500 typically includes a processor 501 coupled to volatile memory 502 and a large capacity nonvolatile memory, such as a disk drive 503. The server 500 may also include a floppy disc drive, compact disc (CD) or digital versatile disc (DVD) disc drive 504 coupled to the processor 501. The server 500 may also include network access ports 506 coupled to the processor 501 for establishing data connections with a network 505, such as a local area network coupled to other broadcast system computers and servers.

[0060] The processor 501 may be any programmable microprocessor, microcomputer or multiple processor chip or chips that can be configured by software instructions (applications) to perform a variety of functions, including the functions of the various embodiments described below. In some mobile devices, multiple processors 501 may be provided, such as one processor dedicated to wireless communication functions and one processor dedicated to running other applications. Typically, software applications may be stored in the internal memory 502 before they are accessed and loaded into the processor 501. The processor 501 may include internal memory sufficient to store the application software instructions.

[0061] A number of different broadcast standards are available or contemplated in the future, any or all of which may be used various embodiments. Such services and standards include, e.g., Open Mobile Alliance Mobile Broadcast Services Enabler Suite (OMA BCAST), MediaFLO®, Digital Video Broadcast IP Datacasting (DVB-IPDC), Digital

Video Broadcasting-Handheld (DVB-H), Digital Video Broadcasting-Satellite services to Handhelds (DVB-SH), Digital Video Broadcasting-Handheld 2 (DVB-H2), Advanced Television Systems Committee-Mobile/Handheld (ATSC-M/H), and China Multimedia Mobile Broadcasting (CMMB). Each of these broadcast formats involves, for example, a broadcast communication channel.

[0062] The various embodiments illustrated and described are provided merely as examples to illustrate various features of the claims. However, features shown and described with respect to any given embodiment are not necessarily limited to the associated embodiment and may be used or combined with other embodiments that are shown and described. Further, the claims are not intended to be limited by any one example embodiment.

[0063] The foregoing method descriptions and the process flow diagrams are provided merely as illustrative examples, and are not intended to require or imply that the steps of the various embodiments must be performed in the order presented. As will be appreciated by one of skill in the art the order of steps in the foregoing embodiments may be performed in any order. Words such as “thereafter,” “then,” “next,” etc. are not intended to limit the order of the steps; these words are simply used to guide the reader through the description of the methods. Further, any reference to claim elements in the singular, for example, using the articles “a,” “an” or “the” is not to be construed as limiting the element to the singular.

[0064] The various illustrative logical blocks, circuits, and algorithm steps described in connection with the embodiments disclosed herein may be implemented as electronic hardware, computer software, or combinations of both. To clearly illustrate this interchangeability of hardware and software, various illustrative components, blocks, modules, circuits, and steps have been described above generally in terms of their functionality. Whether such functionality is implemented as hardware or software depends upon the particular application and design constraints imposed on the overall system. Skilled artisans may implement the described functionality in varying ways for each particular application, but such implementation decisions should not be interpreted as causing a departure from the scope of the present invention.

[0065] The hardware used to implement the various illustrative logics, logical blocks, modules, and circuits described in connection with the embodiments disclosed herein may be implemented or performed with a general purpose processor, a digital signal processor (DSP), an application specific integrated circuit (ASIC), a field programmable gate array (FPGA) or other programmable logic device, discrete gate or transistor logic, discrete hardware components, or any combination thereof designed to perform the functions described herein. A general-purpose processor may be a multiprocessor, but, in the alternative, the processor may be any conventional processor, controller, microcontroller, or state machine. A processor may also be implemented as a combination of computing devices, e.g., a combination of a DSP and a multiprocessor, a plurality of multiprocessors, one or more multiprocessors in conjunction with a DSP core, or any other such configuration. Alternatively, some steps or methods may be performed by circuitry that is specific to a given function.

[0066] In one or more exemplary embodiments, the functions described may be implemented in hardware, software,

firmware, or any combination thereof. If implemented in software, the functions may be stored as one or more processor-executable instructions or code on a non-transitory computer-readable storage medium or non-transitory processor-readable storage medium. The steps of a method or algorithm disclosed herein may be embodied in a processor-executable software module which may reside on a non-transitory computer-readable or processor-readable storage medium. Non-transitory computer-readable or processor-readable storage media may be any storage media that may be accessed by a computer or a processor. By way of example but not limitation, such non-transitory computer-readable or processor-readable media may include RAM, ROM, EEPROM, FLASH memory, CD-ROM or other optical disk storage, magnetic disk storage or other magnetic storage devices, or any other medium that may be used to store desired program code in the form of instructions or data structures and that may be accessed by a computer. Disk and disc, as used herein, includes compact disc (CD), laser disc, optical disc, digital versatile disc (DVD), floppy disk, and Blu-ray disc where disks usually reproduce data magnetically, while discs reproduce data optically with lasers. Combinations of the above are also included within the scope of non-transitory computer-readable and processor-readable media. Additionally, the operations of a method or algorithm may reside as one or any combination or set of codes and/or instructions on a non-transitory processor-readable medium and/or computer-readable medium, which may be incorporated into a computer program product.

[0067] The preceding description of the disclosed embodiments is provided to enable any person skilled in the art to make or use the present invention. Various modifications to these embodiments will be readily apparent to those skilled in the art, and the generic principles defined herein may be applied to other embodiments without departing from the spirit or scope of the invention. Thus, the present invention is not intended to be limited to the embodiments shown herein but is to be accorded the widest scope consistent with the following claims and the principles and novel features disclosed herein.

What is claimed is:

1. A method of determining the veracity of vehicle information, comprising:
 - receiving, in a server computing device, vehicle information from a reporting vehicle;
 - comparing, in the server computing device, the received vehicle information to contextual information to generate a comparison result;
 - determining, in the server computing device, whether the received vehicle information should be evaluated based on the comparison result;
 - identifying, by the server computing device, sensors for polling based on the received vehicle information and in response to determining that the received vehicle information should be evaluated;
 - polling, by the server computing device, identified sensors to receive sensor information; and
 - corroborating, in the server computing device, the received vehicle information based on the received sensor information.
2. The method of claim 1, further comprising determining, in the server computing device, whether to perform a responsive action based on a result of the corroboration.

3. The method of claim 1, wherein corroborating the received vehicle information based on the received sensor information comprises the server computing device comparing the received vehicle information to the received sensor information.

4. The method of claim 1, wherein corroborating vehicle information based on the received sensor information comprises:

applying, in the server computing device, the received vehicle information to a first behavior model to generate a first value;

applying, in the server computing device, received sensor information to a second behavior model to generate a second value; and

labeling, by the server computing device, the vehicle information as corroborated in response to determining that a difference between the first value and the second value exceeds a threshold value.

5. The method of claim 1, wherein identifying sensors for polling based on the received vehicle information comprises the server computing device identifying spatially relevant sensors based on location information included in the vehicle information.

6. The method of claim 1, wherein identifying sensors for polling based on the received vehicle information comprises:

determining, in the server computing device, an applicable location based on the received vehicle information;

identifying, by the server computing device, a vehicle that is in close proximity to the applicable location; and

identifying, by the server computing device, a sensor that is included in the identified vehicle.

7. The method of claim 1, wherein identifying sensors for polling based on the received vehicle information comprises the server computing device identifying a fixed road sensor based on the received vehicle information.

8. The method of claim 1, further comprising:

determining, in the server computing device, a number of sensors that should be polled in order to corroborate the vehicle information,

wherein identifying sensors for polling based on the received vehicle information comprises selecting the determined number of sensors for polling.

9. The method of claim 1, further comprising:

determining whether the received vehicle information is corroborated by the received sensor information;

storing the received vehicle information in a database in response to determining that the received vehicle information is corroborated by the received sensor information; and

discarding the received vehicle information in response to determining that the received vehicle information is not corroborated by the received sensor information.

10. The method of claim 9, further comprising determining whether the reporting vehicle is infected with malware in response to determining that the received vehicle information is not corroborated by the received sensor information.

11. A server computing device, comprising:

a processor configured with processor-executable instructions to perform operations comprising:

receiving vehicle information from a reporting vehicle; comparing the received vehicle information to contextual information to generate a comparison result; determining whether the received vehicle information should be evaluated based on the comparison result; identifying sensors for polling based on the received vehicle information and in response to determining that the received vehicle information should be evaluated; polling identified sensors to receive sensor information; and corroborating the received vehicle information based on the received sensor information.

12. The server computing device of claim 11, wherein the processor is configured with processor-executable instructions to perform operations further comprising determining whether to perform a responsive action based on a result of the corroboration.

13. The server computing device of claim 11, wherein the processor is configured with processor-executable instructions to perform operations such that corroborating the received vehicle information based on the received sensor information comprises comparing the received vehicle information to the received sensor information.

14. The server computing device of claim 11, wherein the processor is configured with processor-executable instructions to perform operations such that corroborating vehicle information based on the received sensor information comprises:

applying the received vehicle information to a first behavior model to generate a first value;

applying received sensor information to a second behavior model to generate a second value; and

labeling the vehicle information as corroborated in response to determining that a difference between the first value and the second value exceeds a threshold value.

15. The server computing device of claim 11, wherein the processor is configured with processor-executable instructions to perform operations such that identifying sensors for polling based on the received vehicle information comprises identifying spatially relevant sensors based on location information included in the vehicle information.

16. The server computing device of claim 11, wherein the processor is configured with processor-executable instructions to perform operations such that identifying sensors for polling based on the received vehicle information comprises:

determining an applicable location based on the received vehicle information;

identifying a vehicle that is in close proximity to the applicable location; and

identifying a sensor that is included in the identified vehicle.

17. The server computing device of claim 11, wherein the processor is configured with processor-executable instructions to perform operations such that identifying sensors for polling based on the received vehicle information comprises identifying a fixed road sensor based on the received vehicle information.

18. The server computing device of claim 11, wherein: the processor is configured with processor-executable instructions to perform operations further comprising determining a number of sensors that should be polled in order to corroborate the vehicle information; and

the processor is configured with processor-executable instructions to perform operations such that identifying sensors for polling based on the received vehicle information comprises selecting the determined number of sensors for polling.

19. The server computing device of claim **11**, wherein the processor is configured with processor-executable instructions to perform operations further comprising:

- determining whether the received vehicle information is corroborated by the received sensor information;
- storing the received vehicle information in a database in response to determining that the received vehicle information is corroborated by the received sensor information; and
- discarding the received vehicle information in response to determining that the received vehicle information is not corroborated by the received sensor information.

20. The server computing device of claim **19**, wherein the processor is configured with processor-executable instructions to perform operations further comprising determining whether the reporting vehicle is infected with malware in response to determining that the received vehicle information is not corroborated by the received sensor information.

21. A non-transitory computer readable storage medium having stored thereon processor-executable software instructions configured to cause a processor in a server computing device to perform operations comprising:

- receiving vehicle information from a reporting vehicle;
- comparing the received vehicle information to contextual information to generate a comparison result;
- determining whether the received vehicle information should be evaluated based on the comparison result;
- identifying sensors for polling based on the received vehicle information and in response to determining that the received vehicle information should be evaluated;
- polling identified sensors to receive sensor information; and
- corroborating the received vehicle information based on the received sensor information.

22. The non-transitory computer readable storage medium of claim **21**, wherein the stored processor-executable software instructions are configured to cause a processor to perform operations further comprising determining whether to perform a responsive action based on a result of the corroboration.

23. The non-transitory computer readable storage medium of claim **21**, wherein the stored processor-executable software instructions are configured to cause a processor to perform operations such that corroborating the received vehicle information based on the received sensor information comprises comparing the received vehicle information to the received sensor information.

24. The non-transitory computer readable storage medium of claim **21**, wherein the stored processor-executable software instructions are configured to cause a processor to perform operations such that corroborating vehicle information based on the received sensor information comprises:

- applying the received vehicle information to a first behavior model to generate a first value;
- applying received sensor information to a second behavior model to generate a second value; and

labeling the vehicle information as corroborated in response to determining that a difference between the first value and the second value exceeds a threshold value.

25. The non-transitory computer readable storage medium of claim **21**, wherein the stored processor-executable software instructions are configured to cause a processor to perform operations such that identifying sensors for polling based on the received vehicle information comprises identifying spatially relevant sensors based on location information included in the vehicle information.

26. The non-transitory computer readable storage medium of claim **21**, wherein the stored processor-executable software instructions are configured to cause a processor to perform operations such that identifying sensors for polling based on the received vehicle information comprises:

- determining an applicable location based on the received vehicle information;
- identifying a vehicle that is in close proximity to the applicable location; and
- identifying a sensor that is included in the identified vehicle.

27. The non-transitory computer readable storage medium of claim **21**, wherein the stored processor-executable software instructions are configured to cause a processor to perform operations such that identifying sensors for polling based on the received vehicle information comprises identifying a fixed road sensor based on the received vehicle information.

28. The non-transitory computer readable storage medium of claim **21**, wherein:

- the stored processor-executable software instructions are configured to cause a processor to perform operations further comprising determining a number of sensors that should be polled in order to corroborate the vehicle information; and
- the stored processor-executable software instructions are configured to cause a processor to perform operations such that identifying sensors for polling based on the received vehicle information comprises selecting the determined number of sensors for polling.

29. The non-transitory computer readable storage medium of claim **21**, wherein the stored processor-executable software instructions are configured to cause a processor to perform operations further comprising:

- determining whether the received vehicle information is corroborated by the received sensor information;
- storing the received vehicle information in a database in response to determining that the received vehicle information is corroborated by the received sensor information;
- discarding the received vehicle information in response to determining that the received vehicle information is not corroborated by the received sensor information; and
- determining whether the reporting vehicle is infected with malware in response to determining that the received vehicle information is not corroborated by the received sensor information.

30. A server computing device, comprising:

- means for receiving vehicle information from a reporting vehicle;
- means for comparing the received vehicle information to contextual information to generate a comparison result;

means for determining whether the received vehicle information should be evaluated based on the comparison result;

means for identifying sensors for polling based on the received vehicle information and in response to determining that the received vehicle information should be evaluated;

means for polling identified sensors to receive sensor information; and

means for corroborating the received vehicle information based on the received sensor information.

* * * * *