

**(12) STANDARD PATENT**  
**(19) AUSTRALIAN PATENT OFFICE**

(11) Application No. **AU 2018210388 B2**

(54) Title  
**Anti-HERV-K envelope antibody and uses thereof**

(51) International Patent Classification(s)  
**C07K 16/10** (2006.01) **G01N 33/68** (2006.01)  
**A61K 39/00** (2006.01)

(21) Application No: **2018210388** (22) Date of Filing: **2018.01.19**

(87) WIPO No: **WO18/136775**

(30) Priority Data

(31) Number	(32) Date	(33) Country
<b>17305062.6</b>	<b>2017.01.20</b>	<b>EP</b>

(43) Publication Date: **2018.07.26**

(44) Accepted Journal Date: **2024.05.23**

(71) Applicant(s)  
**GeNeuro SA;The United States of America, as represented by the Secretary, Department of Health and Human Services**

(72) Inventor(s)  
**Perron, Hervé;Medina, Julie;Nath, Avindra;Steiner, Joseph Perry;Li, Wenxue;Lee, Myoung-Hwa**

(74) Agent / Attorney  
**Griffith Hack, Level 15 376-390 Collins St, MELBOURNE, VIC, 3000, AU**

(56) Related Art  
**WO 2013/059426 A1**  
**US 2006/0160087 A1**  
**W. LI ET AL: SCIENCE TRANSLATIONAL MEDICINE, vol. 7, no. 307, 30 September 2015 (2015-09-30), pages 307ra153 - 307ra153, XP055353030, ISSN: 1946-6234, DOI: 10.1126/scitranslmed.aac8201**



- (51) **International Patent Classification:**  
A61K 39/00 (2006.01) C07K 16/10 (2006.01)  
G01N 33/68 (2006.01)
- (21) **International Application Number:** PCT/US2018/014489
- (22) **International Filing Date:** 19 January 2018 (19.01.2018)
- (25) **Filing Language:** English
- (26) **Publication Language:** English
- (30) **Priority Data:** 17305062.6 20 January 2017 (20.01.2017) EP
- (71) **Applicants:** GENEURO SA [CH/CH]; Chemin du Pré-Fleuri 3, 1228 Plan-Les-Ouates (CH). **THE UNITED STATES OF AMERICA**, as represented by the secretary, DEPARTMENT OF HEALTH AND HUMAN SERVICES [US/US]; The Office of Technology Transfer, National Institutes of Health, 6011 Executive Boulevard, Suite 325, MSC 7660, Bethesda, Maryland 20892-7660 (US).
- (72) **Inventors:** PERRON, Hervé; 4 allée de la Guignonnière, 69290 Saint Genis les Ollières (FR). MEDINA, Julie; 8 Chemin due Guéret, 69210 Lentilly (CH). NATH, Avindra; 13606 Petwyn Court, Silver Spring, Maryland 20904 (US). STEINER, Joseph Perry; 3179 Jupiter Island Court, Mount Airy, Maryland 21771 (US). LI, Wenxue; 11312 Gainsborough Road, Rockville, Maryland 20854 (US). LEE, Myoung-Hwa; 1550 Hugo Circle, Silver Spring, Maryland 20906 (US).
- (74) **Agent:** ARMSTRONG, Joel S.; c/o OLIFF PLC, P.O. Box 320850, Alexandria, Virginia 22320 (US).
- (81) **Designated States** (unless otherwise indicated, for every kind of national protection available): AE, AG, AL, AM, AO, AT, AU, AZ, BA, BB, BG, BH, BN, BR, BW, BY, BZ, CA, CH, CL, CN, CO, CR, CU, CZ, DE, DJ, DK, DM, DO, DZ, EC, EE, EG, ES, FI, GB, GD, GE, GH, GM, GT, HN, HR, HU, ID, IL, IN, IR, IS, JO, JP, KE, KG, KH, KN, KP, KR, KW, KZ, LA, LC, LK, LR, LS, LU, LY, MA, MD, ME, MG, MK, MN, MW, MX, MY, MZ, NA, NG, NI, NO, NZ, OM, PA, PE, PG, PH, PL, PT, QA, RO, RS, RU, RW, SA, SC, SD, SE, SG, SK, SL, SM, ST, SV, SY, TH, TJ, TM, TN, TR, TT, TZ, UA, UG, US, UZ, VC, VN, ZA, ZM, ZW.
- (84) **Designated States** (unless otherwise indicated, for every kind of regional protection available): ARIPO (BW, GH, GM, KE, LR, LS, MW, MZ, NA, RW, SD, SL, ST, SZ, TZ, UG, ZM, ZW), Eurasian (AM, AZ, BY, KG, KZ, RU, TJ, TM), European (AL, AT, BE, BG, CH, CY, CZ, DE, DK, EE, ES, FI, FR, GB, GR, HR, HU, IE, IS, IT, LT, LU, LV, MC, MK, MT, NL, NO, PL, PT, RO, RS, SE, SI, SK, SM, TR), OAPI (BF, BJ, CF, CG, CI, CM, GA, GN, GQ, GW, KM, ML, MR, NE, SN, TD, TG).

(54) **Title:** ANTI-HERV-K ENVELOPE ANTIBODY AND USES THEREOF

A: GN\_mAb\_Env\_K01 light variable chain

DVVMTQTPPLTSLVITIGQPASISCKSSQSLSDGKTYLNWLLQRPGESPKLLIYLVS KLDSGVPDRFTGSGSGTDFTLKISR  
EAEDLGVYYCLQATHFPWTFGGGTKLEIKRADAAPTVSIFFPSSSEQLTSGGASARVLR

B: GN\_mAb\_Env\_K01 heavy variable chain

QVQLQQPGAELVLRPGASVKLSCKASGYTFTSYWMNWKQRPQGLEWIGRIDPYDSETHYNQKFKDKAILTVDKSSSTAYMQL  
SSLTSEDSAVYYCASLYYYGISLWGQGTLVTVSAAKITPPSVYPLAPGCGDITGSSVTLGCLYKGYFPESVYVYVNSGSL

FIG.2

(57) **Abstract:** The present invention relates to a novel antibody against HERV-K envelope that targets a conserved region not affected by glycosylation or by native conformation, and its use in diagnostics and/or in therapy.



**Published:**

- with international search report (Art. 21(3))
- before the expiration of the time limit for amending the claims and to be republished in the event of receipt of amendments (Rule 48.2(h))
- with sequence listing part of description (Rule 5.2(a))

**Anti-HERV-K envelope antibody and uses thereof**

**FIELD OF THE INVENTION**

5           The present invention relates to a novel antibody against HERV-K envelope that targets a conserved region not affected by glycosylation or by native conformation, and its use in diagnostics and/or in therapy.

**BACKGROUND OF THE INVENTION**

10           Amyotrophic lateral sclerosis (ALS) disease was first described by the French neurologist Jean-Martin Charcot and its name reflects both the degeneration of corticospinal motor neurons, the descending axons of which show altered structure in the lateral spinal cord (*lateral sclerosis*) and the demise of spinal motor neurons, with secondary denervation associated with muscle wasting (*amyotrophy*) (Taylor, Brown, and Cleveland 2016). Indeed, ALS is a progressive and ultimately fatal neurodegenerative disease resulting from motor  
15           neuron degeneration in the cerebral motor cortex, the brainstem and spinal cord involved in the planning, control and execution of voluntary movements. Fatal outcome typically occurs 3-5 years after diagnosis (Taylor, Brown, and Cleveland 2016). The prevalence of ALS approximately reaches 5 cases in 100 000 , which reflects the rapid lethality of the disease (Taylor, Brown, and Cleveland 2016). About 10% of ALS cases appear to be genetically  
20           transmitted in families (hereditary ALS), in association with specific genomic mutations. For example, approximately 20% of familial ALS is associated with a mutation in the superoxide dismutase (*sod1*) gene (Vucic and Kiernan 2009; Rosen 1993). Other non-familial cases are classified as sporadic ALS (90% of ALS cases) (Lagier-Tourenne and Cleveland 2009), meaning that it occurs without a family history.

25           Neurodegenerative disorders, such as Parkinson's, Huntington's, Alzheimer's disease, frontotemporal lobar degeneration (FTLD) and ALS are associated with the accumulation of misfolded proteins both inside and outside of neuronal and glial cells in the central nervous system (Polymenidou and Cleveland 2011). These misfolded protein aggregates are pathological hallmarks of each disease and can spread from cell to cell through a prion-like  
30           mechanism after an initiating event. One widely held view is that these aggregates play a critical role in disease initiation and progression, with the misfolded versions of endogenous proteins likely to acquire toxic properties, potentially through increased hydrophobicity and/or sequestration of essential cellular components within the aggregates, generation of oxidative species, proteasome inhibition and through other pathways. An alternative view is  
35           that the large aggregates do not represent the toxic form, but the final product of a defensive

cell response aimed at protecting cells from more toxic oligomeric species that remain undetectable by most techniques (Polymenidou and Cleveland 2011).

Studies of serum samples from patients with ALS, but seronegative for Human Immunodeficiency Virus (HIV) or Human T cell leukemia virus (HTLV) exogenous viruses, showed reverse transcriptase (RT) activity in 50-60% of ALS samples with level comparable to those of HIV-infected patients (MacGowan et al. 2007; McCormick et al. 2008; Andrews et al. 2000; Steele et al. 2005). This is consistent with the fact that retroviral involvement has been suspected for several years since the recognition that both murine and human retroviruses can cause ALS-like syndromes (McCormick et al. 2008). ALS-like disorder in HIV-positive patients can remit with antiretroviral therapy (Moullignier et al. 2001; von Giesen et al. 2002). This is valid for ALS symptomatology in HIV-infected patients and may nonetheless represent a peculiar sub-category of ALS cases.

Increased RT activity was also found in serum of ALS patient's first degree relatives, which leads to the speculation that RT activity may derive from inherited active copies among human endogenous retroviruses (HERVs), which represent 8% of our genome (Steele et al. 2005).

Nonetheless, the detection of RT activity as such in ALS does not identify the origin of this enzyme, but the involvement of HERV-K in post-mortem brain, (Douville et al. 2011)] has been shown. Sequencing studies revealed that the 7q34 and 7q36.1 chromosomal loci (corresponding to HML-2 and HML-3 subfamilies of HERV-K respectively) are more frequently expressed in patients with ALS, compared to controls (Douville and Nath 2014). Moreover, it has been recently observed that both HERV-K *gag-pol* and *env* RNA have significantly elevated expression in brains from ALS patients compared to controls (Li et al. 2015).

Expression of HERV-K in human neuronal cultures caused neuronal cytotoxicity, as observed by the decreased number of neurons and also the retraction of neurites in a dose dependent manner after the transfection of the entire HERV-K genome or of the HERV-K-*env* gene only. This suggested that intracellular HERV-K-Env protein could contribute to neurotoxicity. This has been confirmed by the CRISP/casp9 assay which has permitted HERV-K twofold increased expression through its LTR activation by the VP64 transcription factor (Li et al. 2015). HERV-K expression causes *in vivo* loss of the motor cortex volume in transgenic mice expressing the HERV-K-*env* gene in cortical neurons which is independent of the immune reactivity as measured with the ionized calcium-binding adapter molecule 1 (Iba-1) marker for microglia (Li et al. 2015). Behavioral analyses revealed that HERV-K-*env* transgenic mice traveled shorter distances, rested for longer periods and fell faster in a rotarod performance test displaying evidence of spasticity with increased clasping of the hind limbs. In addition to these motor dysfunctions, transgenic mice developed profound weakness of the

limbs and spinal muscles including those for respiration resulting in 50% mortality by 10 months (Li et al. 2015).

Interestingly, HERV-K RT expression correlated with increased TDP-43 levels in neurons from ALS patients, suggesting that RT expression occurs in combination with other aberrant cellular processes characteristic of the disease (Buratti and Baralle 2009; Geser et al. 2009; Douville et al. 2011). Evidence for such a prion-like mechanism in ALS now involves the main misfolded proteins, SOD1 and TDP-43 (Polymenidou and Cleveland 2011). Recently, Li and al demonstrated that TDP-43 could activate HERV-K-env expression in human neuron, which is consistent with their observation that TDP-43 can bind to the region 726-10 CCCTCTCCC-734 of HERV-K long terminal repeat (LTR) (Li et al. 2015). They also showed that endogenous TDP-43 silencing decreased HERV-K expression. These results have recently been complemented by showing that normal TDP-43 has no effect on HERV-K transcription in human astrocytes and neurons *in vitro*, whereas TDP-43 has a binding site in the U5 region of HERV-K promoter. The latter binding is enhanced with inflammation, e.g. in 15 presence of Tumor Necrosis Factor (TNF $\alpha$ ), or with proteasome inhibition (Manghera, Ferguson-Parry, and Douville 2016). Interestingly, the same study showed that overexpression of aggregating forms of TDP-43 enhanced HERV-K viral protein expression and accumulation, when wild-type (normal) TDP-43 did not (Manghera, Ferguson-Parry, and Douville 2016). Moreover, despite evidence of enhanced stress granule and autophagic 20 response in ALS cortical neurons, these cells failed to clear the excess HERV-K protein accumulation. Typical of most retroviral restriction factors, the TDP-43 promoter is likely to respond to interferon- and inflammation-associated transcription factors, as it contains binding sites for interferon regulatory factors (IRF1, IRF3) and nuclear factor-kappa B (NF $\kappa$ B) (Douville et al. 2011).

25 Taken together, these findings suggest that endogenous retroviral elements and HERV-K in particular are involved in the pathophysiology of ALS and could be the missing link between TDP43 and this proteinopathy (Alfahad and Nath 2013). HERV-K envelope protein expression within neurons of patients with ALS can therefore contribute to the neurodegeneration and disease pathogenesis.

30 To date, as a symptomatic treatment, Riluzole remains the only relatively effective drug and only extends the average survival of patients by 3–6 months (Hardiman, van den Berg, and Kiernan 2011). Present treatment protocols are based on symptom management and on preservation of quality of life, provided in a multidisciplinary setting. The discovery of an efficient therapy remains a critical need for patients with this rapidly fatal disease (Hardiman, 35 van den Berg, and Kiernan 2011).

Consequently, there remains an unmet need for effective therapeutic agents for treating ALS.

It is to be understood that if any prior art publication is referred to herein, such reference does not constitute an admission that the publication forms a part of the common general knowledge in the art in Australia or any other country.

### SUMMARY OF THE INVENTION

The inventors have developed a novel antibody against the HERV-K envelope protein that displays unexpected properties.

The inventors have shown that the antibody according to the present invention, named GN\_mAb\_Env\_K01, is a murine monoclonal antibody (mAb) that selectively binds to the SLDKHKHKKLQSFYP (SEQ ID NO:9) linear epitope on the surface of the HERV-K-Env protein. GN\_mAb\_Env\_K01 is a full-length antibody of the IgG2b/ kappa murine subclass. GN\_mAb\_Env\_K01 biological activity has been confirmed in ELISA and Western Blotting immunoassays. Surprisingly GN\_mAb\_Env\_K01 recognized both the native and the denatured HERV-K-Env protein, but also the non-glycosylated and the glycosylated forms while the commercial anti-HERV-K-Env antibody failed to detect the glycosylated form.

Moreover and most unexpectedly, the targeted epitope appeared to be highly conserved with a stable amino acid sequence in HERV-K env genes described in the databases. This confers a unique positioning to this antibody, whatever the HERV-K copy involved in a pathogenic expression of its envelope protein. These unexpected results indicate that GN\_mAb\_Env\_K01 is an original tool for targeting HERV-K envelope proteins. They also show that selecting and obtaining such a monoclonal antibody could not be foreseen or predicted by a given protocol of immunization, even for skilled persons.

Thus, the present invention relates to an antibody that recognizes the HERV-K Envelope protein, wherein said antibody binds to the epitope SLDKHKHKKLQSFYP (SEQ ID NO:9).

A first aspect provides an antibody that recognizes the human endogenous retrovirus K (HERV-K) envelope protein, wherein said antibody binds to the epitope as set forth in SEQ ID NO:9, and comprises:

- a light chain comprising a light chain variable region (VL) which comprises three complementarity determining regions (CDR-L1, CDR-L2 and CDR-L3), and
- a heavy chain comprising a heavy chain variable region (VH) which comprises three complementarity determining regions (CDR-H1, CDR-H2 and CDR-H3),

wherein the CDR-L1 comprises the amino acid sequence of SEQ ID NO:1, the CDR-L2 comprises the amino acid sequence of SEQ ID NO:2, the CDR-L3 comprises the amino acid sequence of SEQ ID NO:3, the CDR-H1 comprises the amino acid sequence of SEQ ID NO:4, the CDR-H2 comprises the amino acid sequence of SEQ ID NO:5 and the CDR-H3 comprises the amino acid sequence of SEQ ID NO:6.

2018210388 01 May 2024  
The invention also relates to an antibody that recognizes the HERV-K Envelope protein, wherein said antibody binds to the epitope SLDKHKHKKLQSFYP (SEQ ID NO:9) for use in therapy.

5 The invention also relates to an antibody that recognizes the HERV-K Envelope protein, wherein said antibody binds to the epitope SLDKHKHKKLQSFYP (SEQ ID NO:9) for use in a method for treating amyotrophic lateral sclerosis (ALS), preferably sporadic ALS.

In another aspect, the invention relates to a pharmaceutical composition comprising the antibody as defined above and a pharmaceutically acceptable excipient.

0 In another aspect, the invention also relates to a method for detecting the HERV-K envelope protein in a biological sample comprising the step of contacting said biological sample with an anti-HERV-K envelope antibody as defined above.

In another aspect, the invention also relates to a method for diagnosing ALS, notably sporadic ALS, in a patient comprising the step of contacting a biological sample obtained from said patient with an anti-HERV-K envelope antibody as defined above.

5  
**DETAILED DESCRIPTION**

**Definitions**

10 In the claims which follow and in the description of the invention, except where the context requires otherwise due to express language or necessary implication, the word “**comprise**” or variations such as “**comprises**” or “**comprising**” is used in an inclusive sense, i.e. to specify the presence of the stated features but not to preclude the presence or addition of further features in various embodiments of the invention.

25 As used herein, the term “**treating**” or “**treatment**”, as used herein, means reversing, alleviating, inhibiting the progress of, or preventing the disorder or condition to which such term applies, or reversing, alleviating, inhibiting the progress of, or preventing one or more symptoms of the disorder or condition to which such term applies.

As used herein, the term “**prevention**” refers to preventing the disease or condition from occurring in a subject which has not yet presented clinical symptoms, typical lesions or physiological dysfunctions that would allow its clinical diagnosis.

30 As used herein, “**antibody**” or “**immunoglobulin**” have the same meaning, and will be used equally in the present invention. The term “antibody” as used herein refers to immunoglobulin molecules and immunologically active portions of immunoglobulin molecules, i.e., molecules



that contain an antigen binding site that specifically binds an antigen. As such, the term "antibody" encompasses not only whole antibody molecules, but also antibody fragments, as well as derivatives of antibodies.

As used herein, the expression "**fragment of antibody**" refers to a portion of such an antibody that mimics the hypervariable region, such as a CDR (CDR-L1, CDR-L2, CDR-L3, CDR-H1, CDR-H2, CDR-H3). The fragments of antibody according to the present invention retain the binding affinity and specificity of said antibody. Such fragments are functional equivalents of said antibody and they bind at substantially the same epitope as said antibody. Examples of fragments of antibody include but are not limited to heavy chain, light chain, VL, VH, Fv, Fab, Fab', F(ab)2, and F(ab')2.

As used herein, the expression "**derivative of antibody**" refers to a fragment of the antibody of the invention, preferably including at least one CDR of said antibody, preferably at least one CDR3 of said antibody, fused to at least one sequence different from the natural sequence (e.g. a linker sequence of another species ...), said derivative having binding affinity and specificity to HERV-K Env comparable to that of the antibody of the invention. The derivatives according to the present invention retain the binding affinity and specificity of said antibody. Such derivatives are functional equivalents of said antibody and they bind at substantially the same epitope as said antibody. Examples of derivatives of antibody include, but are not limited to scFv, (scFv)2 and diabodies.

In natural antibodies, two heavy chains (HC) are linked to each other by disulfide bonds and each heavy chain is linked to a light chain (LC) by a disulfide bond. There are two types of light chain, lambda (l) and kappa (k). There are five main heavy chain classes (or isotypes)

2018210388 01 May 2024

which determine the functional activity of an antibody molecule: IgM, IgD, IgG, IgA and IgE. Each chain contains distinct sequence domains.

Typically, the light chain includes two domains, a variable domain (VL) and a constant domain (CL). The heavy chain includes four domains, a variable domain (VH) and three  
5 constant domains (CH1, CH2 and CH3, collectively referred to as CH). The variable regions of both light (VL) and heavy (VH) chains determine the binding site specific to the antigenic epitope. The constant region domains of the light (CL) and heavy (CH) chains confer important biological properties such as antibody chain association, secretion, trans-placental mobility, complement binding, and binding to Fc receptors (FcR). The Fv fragment is the N-  
10 terminal part of the Fab fragment of an immunoglobulin and consists in the variable portions of one light chain and one heavy chain. The specificity of the antibody resides in the structural complementarity between the antibody binding site and the antigenic epitope. Antibody binding sites are made up of residues that are primarily from the hypervariable or complementarity determining regions (CDRs). Occasionally, residues from non-hypervariable  
15 or framework regions (FR) influence the overall domain structure and hence the binding site. Complementarity Determining Regions or CDRs refer to amino acid sequences which together define the binding affinity and specificity of the natural Fv region of a native immunoglobulin binding site. The light and heavy chains of an immunoglobulin each have three CDRs, designated L-CDR1, L-CDR2, L-CDR3 and H-CDR1, H-CDR2, H-CDR3,  
20 respectively. An antigen-binding site, therefore, includes six CDRs, comprising the CDR set from each of a heavy and a light chain V region. Framework Regions (FRs) refer to amino acid sequences interposed between CDRs.

As used herein, the term "**chimeric antibody**" refers to an antibody which comprises a VH domain and a VL domain of an antibody from any species, preferably mouse, and a CH  
25 domain and a CL domain of a human antibody.

According to the invention, the term "**humanized antibody**" refers to an antibody having variable region framework and constant regions from a human antibody but retains the CDRs of an antibody from any species, preferably mouse.

The term "**Fab**" denotes an antibody fragment having a molecular weight of about 50,000 and  
30 antigen binding activity, in which about a half of the N-terminal side of H chain and the entire L chain, among fragments obtained by treating IgG with a protease, papaine, are bound together through a disulfide bond.

As used herein, The term "**F(ab')<sub>2</sub>**" refers to an antibody fragment having a molecular weight of about 100,000 and antigen binding activity, which is slightly larger than the Fab bound via  
35 a disulfide bond of the hinge region, among fragments obtained by treating IgG with a protease, pepsin.

As used herein, The term "**Fab'**" refers to an antibody fragment having a molecular weight of about 50,000 and antigen binding activity, which is obtained by cutting a disulfide bond of the hinge region of the F(ab')<sub>2</sub>.

The expressions "A single chain Fv" or "**scFv**" refer to a polypeptide, which is a covalently linked VH::VL heterodimer, and usually expressed from a gene fusion including VH and VL encoding genes linked by a peptide-encoding linker. "**dsFv**" is a VH::VL heterodimer stabilised by a disulfide bond. Divalent and multivalent antibody fragments can form either spontaneously by association of monovalent scFvs, or can be generated by coupling monovalent scFvs by a peptide linker, such as divalent sc(Fv)<sub>2</sub>.

10 The term "**diabodies**" refers to small antibody fragments with two antigen-binding sites, which fragments comprise a heavy-chain variable domain (VH) connected to a light-chain variable domain (VL) in the same polypeptide chain (VH-VL). By using a linker that is too short to allow pairing between the two domains on the same chain, the domains are forced to pair with the complementary domains of another chain and create two antigen-binding sites.

15 As used herein, the expression "**antibody of the invention**" refers to an antibody directed against, i.e. that specifically binds to, HERV-K Envelope protein (HERV-K Env), preferably against HERV-K Envelope protein of the type-K human endogenous retrovirus family (HERV-K), more preferably against the epitope as set forth in SEQ ID NO:9.

20 As used herein, the term "**biological sample**" as used herein refers to any biological sample obtained for the purpose of evaluation *in vitro*. In the present invention, the sample or patient sample may comprise any body fluid or disease-specific tissue and lesions, such as biopsies. Examples of body fluid include blood, serum, plasma, nipple aspirate fluid, urine, saliva, synovial fluid and cerebrospinal fluid (CSF).

Typically an antibody of the invention protects human neuronal cells from cytotoxicity induced by neuronal exposure to HERV\_K Env protein.

More particularly, an antibody of the invention preferably exhibits one or more of the following functional characteristics:

- it preserves neuronal functional activity of neurons exposed to HERV\_K Env protein;
- it preserves cell viability of neurons exposed to HERV\_K Env protein; and/or
- 30 - it preserves neuronal morphology of neurons exposed to HERV\_K Env protein.

A protective effect of an antibody according to the invention on neuronal functional activity against extracellular HERV-K envelope cytotoxicity may be assessed *in vitro* as illustrated in example 2 of the present invention (see point 2.1.3). In particular, such effect may be assessed by recording spontaneous electrophysiological activity of human neurons *in vitro*, following treatment with the recombinant HERV-K Env protein. Thus, typically treatment with an

antibody of the invention restores the spontaneous activity of human neurons exposed to the recombinant HERV-K Env protein, by at least 50 %, notably at least 60 %, at least 70 %, at least 80 %, at least 90 % or at least 95 % when compared to human neurons un-treated with said recombinant HERV-K Env protein.

- 5 In some embodiment, the protective effect of an antibody of the invention may be alternatively or additionally assessed *in vitro* by analyzing neuronal culture viability after treatment with the recombinant HERV-K Env protein, as for example illustrated in example 2 (see point 2.1.1). Typically in such an embodiment, treatment with an antibody of the invention increases the viability of human neurons pre-incubated with the recombinant  
10 HERV-K Env protein by at least by at least 20 %, when compared to the viability of human neurons un-treated with said antibody of the invention.

In some embodiment, the protective effect of an antibody of the invention may be alternatively or additionally assessed *in vitro*, by estimating the neuronal morphology (such as for example the neurite length) of human neurons in culture after treatment with the  
15 recombinant HERV-K Env protein, as for example illustrated in example 2 (see point 2.1.2). Typically in such an embodiment, treatment with an antibody of the invention increases the neurite length of human neurons pre-incubated with the recombinant HERV-K Env protein by at least 20 % as compared to the viability of human neurons un-treated with said antibody of the invention.

- 20 In one embodiment, the antibody of the invention comprises each of the 6 CDRs as depicted in SEQ ID No: 1, SEQ ID No: 2, SEQ ID No: 3, SEQ ID No: 4, SEQ ID No: 5, and SEQ ID No: 6.

In one embodiment, the antibody of the invention comprises:

- a light chain wherein the variable domain comprises each of the 3 CDRs as  
25 depicted in SEQ ID No: 1 for CDR-L1, SEQ ID No: 2 for CDR-L2 and SEQ ID No: 3 for CDR-L3; and
- a heavy chain wherein the variable domain comprises each of the 3CDRs as depicted in SEQ ID No: 4 for CDR-H1, SEQ ID No: 5 for CDR-H2 and SEQ ID No: 6 for CDR-H3.

30

The above mentioned complementarity determining regions (CDRs) are disclosed in Table 1:

**Table 1: CDR domains of an antibody according to the invention**

Domains	SEQ ID No:	Sequence
CDR-L1	1	QSLDSDGKTY
CDR-L2	2	LVS
CDR-L3	3	LQATHFPWT

CDR-H1	4	GYTFTSYW
CDR-H2	5	IDPYDSET
CDR-H3	6	ASLYYYGISL

In one embodiment, the antibody, fragment or derivative of the invention comprises:

- a light chain variable region (VL) as depicted in SEQ ID No: 7; and
- a heavy chain variable region (VH) as depicted in SEQ ID No: 8.

5

The above mentioned light and heavy variable regions are disclosed in Table 2:

**Table 2 : Light and heavy variable regions of an antibody according to the invention**

Domains	SEQ ID No:	Sequence
VL	7	DVVMTQTPLTSLVITIGQPASISCKSSQSLDSDGKTYLNWL LQRPGESPKLLIYLVSKLDSGVPDRFTGSGSGTDFTLKISRV EAEDLGVYYCLQATHFPWTFGGGKLEIK
VH	8	QVQLQQPGAELVSRPGASVKLSCKASGYTFTSYWMNWVK QRPEQGLEWIGRIDPYDSETHYNQKFKDKAILTVDKSSSTA YMQLSSLTSEDSAVYYCASLYYYGISLWGQGTLVTVS

10 In one embodiment, the antibody, fragment or derivative of the invention is selected from the group consisting of a Fv, Fab, F(ab')<sub>2</sub>, Fab', dsFv, scFv, sc(Fv)<sub>2</sub>, a diabody, and multispecific antibodies formed from antibody fragments.

In a preferred embodiment, the antibody of the invention is a monoclonal antibody. Monoclonal antibodies of the invention are monovalent, bivalent, multivalent, monospecific, 15 bispecific, or multispecific. In another embodiment, the antibody directed against HERV-K Env is a binding fragment or a conjugate. For examples antibodies of the invention may be conjugated to a growth inhibitory agent, cytotoxic agent, or a prodrug-activating enzyme.

Another type of amino acid modification of the antibody of the invention may be useful for altering the original glycosylation pattern of the antibody. By "altering" is meant deleting one 20 or more carbohydrate moieties found in the antibody, and/or adding one or more glycosylation sites that are not present in the antibody. Glycosylation of antibodies is typically N-linked. "N-linked" refers to the attachment of the carbohydrate moiety to the side chain of an asparagine residue. The tripeptide sequences asparagine-X-serine and asparagine-X-threonine,

where X is any amino acid except proline, are the recognition sequences for enzymatic attachment of the carbohydrate moiety to the asparagine side chain. Thus, the presence of either of these tripeptide sequences in a polypeptide creates a potential glycosylation site. Addition of glycosylation sites to the antibody is conveniently accomplished by altering the amino acid sequence such that it contains one or more of the above-described tripeptide sequences (for N-linked glycosylation sites).

In another embodiment, the antibody of the invention is a monoclonal humanized antibody, more preferably an IgG4 humanized monoclonal antibody.

Said humanized antibody may be produced by obtaining nucleic acid sequences encoding for CDRs domain by inserting them into an expression vector for animal cell having genes encoding a heavy chain constant region identical to that of a human antibody; and a light chain constant region identical to that of a human antibody, and expressing the expression vector by introducing it into an animal cell. The humanized antibody expression vector may be either of a type in which a gene encoding an antibody heavy chain and a gene encoding an antibody light chain exist on separate vectors or of a type in which both genes exist on the same vector (tandem type). In respect of easiness of construction of a humanized antibody expression vector, easiness of introduction into animal cells, and balance between the expression levels of antibody H and L chains in animal cells, a tandem type of the humanized antibody expression vector is more preferable. Examples of the tandem type humanized antibody expression vector include pKANTEX93, pEE18 and the like. Methods for producing humanized antibodies based on conventional recombinant DNA and gene transfection techniques are well known in the art. Antibodies can be humanized using a variety of techniques known in the art including, for example, CDR-grafting, veneering or resurfacing, and chain shuffling. The general recombinant DNA technology for preparation of such antibodies is also known.

Thus, an embodiment of the invention relates to a monoclonal humanized antibody comprising :

- a light chain wherein the variable domain comprises each of the 3 CDRs as depicted in SEQ ID No: 1 for CDR-L1, SEQ ID No: 2 for CDR-L2 and SEQ ID No: 3 for CDR-L3; and
- a heavy chain wherein the variable domain comprises each of the 3CDRs as depicted in SEQ ID No: 4 for CDR-H1, SEQ ID No: 5 for CDR-H2 and SEQ ID No: 6 for CDR-H3.

#### Pharmaceutical composition

A further object of the invention relates to a pharmaceutical composition comprising an effective dose of an antibody directed against HERV-K Envelope protein (HERV-K Env) and a pharmaceutically acceptable excipient.

Any therapeutic agent of the invention as above described may be combined with pharmaceutically acceptable excipients, and optionally sustained-release matrices, such as biodegradable polymers, to form therapeutic compositions.

"Pharmaceutically" or "pharmaceutically acceptable" refers to molecular entities and compositions that do not produce an adverse, allergic or other untoward reaction when administered to a mammal, especially a human, as appropriate. A pharmaceutically acceptable carrier or excipient refers to a non-toxic solid, semi-solid or liquid filler, diluent, encapsulating material or formulation auxiliary of any type.

The form of the pharmaceutical compositions, the route of administration, the dosage and the regimen naturally depend upon the condition to be treated, the severity of the illness, the age, weight, and sex of the patient, etc.

The pharmaceutical compositions of the invention can be formulated for a topical, oral, intranasal, intraocular, intravenous, intrathecal (directly in the cerebrospinal fluid), intramuscular or subcutaneous administration and the like.

In some embodiments, compositions formulated for intrathecal administration may be of particular advantage. Indeed, such administration mode may allow short-term administration of a non-human antibody, such as a mouse antibody, or a chimeric antibody in specific therapeutic strategies. Indeed, the "immune-privileged" physiology of the CNS allows tolerance that is not possible with administration via systemic routes. Thus the intrathecal injection mode is a common neurological and neurosurgical practice. For example, rituximab is a mouse-human chimeric antibody which has been used intrathecally in patients with multiple sclerosis and CNS lymphoma (see notably Bonnan M, Ferrari S, Bertandeau E, Demasles S, Krim E, Miquel M, Barroso B. *Intrathecal rituximab therapy in multiple sclerosis: review of evidence supporting the need for future trials. Curr Drug Targets*. 2014;15(13):1205-14. Topping J, Dobson R, Lapin S, Maslyanskiy A, Kropshofer H, Leppert D, Giovannoni G, Evdoshenko E. *The effects of intrathecal rituximab on biomarkers in multiple sclerosis*". *Mult Scler Relat Disord*. 2016 Mar;6:49-53. and Kadoch C, Li J, Wong VS, Chen L, Cha S, Munster P, Lowell CA, Shuman MA, Rubenstein JL. *Complement activation and intraventricular rituximab distribution in recurrent central nervous system lymphoma*". *Clin Cancer Res*. 2014 Feb 15;20(4):1029-41).

Preferably, the pharmaceutical compositions contain vehicles, which are pharmaceutically acceptable for a formulation capable of being injected. These may be in particular isotonic, sterile, saline solutions (monosodium or disodium phosphate, sodium, potassium, calcium or

magnesium chloride and the like or mixtures of such salts), or dry, especially freeze-dried compositions which upon addition, depending on the case, of sterilized water or physiological saline, permit the constitution of injectable solutions.

- 5 The doses used for the administration can be adapted as a function of various parameters, and in particular as a function of the mode of administration used, of the relevant pathology, or alternatively of the desired duration of treatment.

To prepare pharmaceutical compositions, an effective amount of the antibody directed against HERV-K Envelope protein (HERV-K Env) may be dissolved or dispersed in a  
10 pharmaceutically acceptable carrier or aqueous medium.

The pharmaceutical forms suitable for injectable use include sterile aqueous solutions or dispersions; formulations including sesame oil, peanut oil or aqueous propylene glycol; and sterile powders for the extemporaneous preparation of sterile injectable solutions or dispersions. In all cases, the form must be sterile and must be fluid to the extent that easy  
15 syringability exists. It must be stable under the conditions of manufacture and storage and must be preserved against the contaminating action of microorganisms, such as bacteria and fungi.

Solutions of the active compounds as free base or pharmacologically acceptable salts can be prepared in water suitably mixed with a surfactant, such as hydroxypropylcellulose.  
20 Dispersions can also be prepared in glycerol, liquid polyethylene glycols, mixtures thereof and in oils. Under ordinary conditions of storage and use, these preparations contain a preservative to prevent the growth of microorganisms.

Upon formulation, solutions will be administered in a manner compatible with the dosage formulation and in such amount as is therapeutically effective. The formulations are easily  
25 administered in a variety of dosage forms, such as the type of injectable solutions described above, but drug release capsules and the like can also be employed.

Preferably, the antibody directed against HERV-K Envelope protein (HERV-K Env) of the invention can be formulated into a buffer in which it was solubilized, stored and injected to patients. Preferably, said buffer comprises 20mM histidine, 5% sucrose, and 0.01%  
30 polysorbate 20 and present a pH of 6.0.

For parenteral administration in an aqueous solution, for example, the solution may be suitably buffered and the liquid diluent first rendered isotonic with sufficient saline or glucose. These particular aqueous solutions are especially suitable for intravenous, intramuscular, subcutaneous and intraperitoneal administration. In this connection, sterile  
35 aqueous media which can be employed will be known to those of skill in the art in light of the



present disclosure. For example, one dosage could be dissolved in 1 ml of isotonic NaCl solution and either added to 1000 ml of hypodermolysis fluid or injected at the proposed site of infusion, (see for example, "Remington's Pharmaceutical Sciences" 15th Edition, pages 1035-1038 and 1570-1580). Some variation in dosage will necessarily occur depending on the condition of the patient being treated. The person responsible for administration will, in any event, determine the appropriate dose for the individual patient.

In addition to the compounds formulated for parenteral administration, such as intravenous, intrathecal or intramuscular injection, other pharmaceutically acceptable forms include, e.g. tablets or other solids for oral administration; time release capsules; and any other form currently used.

#### **Diagnostic methods of the invention**

In another aspect, the invention also relates to a method for detecting the HERV-K envelope protein in a biological sample comprising the step of contacting said biological sample with an anti-HERV-K envelope antibody as defined above.

In another aspect, the invention also relates to a method for diagnosing ALS in a patient comprising the step of contacting a biological sample obtained from said patient with an anti-HERV-K envelope antibody as defined above.

Typically, the biological sample can be a body fluid, such as cerebrospinal fluid.

#### **Therapeutic method and monitoring method according to the invention**

In one aspect, the invention also relates to a method for treating a patient suffering from ALS comprising administering to said patient an effective amount of an antibody that recognizes the HERV-K envelope protein as defined above.

Preferably, the patient is suffering from ALS, notably sporadic ALS.

Typically, said antibody is administered intrathecally, intravenously or subcutaneously.

The invention also relates to a method of treatment of a patient suffering from ALS, notably sporadic ALS, comprising the steps of:

1) predicting the prognosis of a patient by detecting and/or quantifying a HERV-K virus, in a biological sample; and then

2) if said step 1) shows the expression of a human endogenous retrovirus (HERV) type K, then the method of the invention comprises a step of providing the antibody of the invention to said patient.

The invention also relates to a method for monitoring the response to a treatment of a patient suffering from ALS, notably sporadic ALS, said method comprising the following steps:

- a. treating said patient with the antibody according to the invention; then
- 5 b. detection and/or quantification of HERV-K in a biological sample of said patient.

According to the invention, in case of monitoring the response to a treatment of a patient suffering from ALS, a biological sample may be a sample of body fluids such as blood, cerebrospinal fluid, urine or in a disease-specific tissue biopsy.

Typically, the step of detection and/or quantification may be performed according to the routine techniques, well known of the person skilled in the art. Typically, said step comprises contacting a biological sample of the patient with selective reagents such as probes, primers, ligands or antibodies, and thereby detecting the presence of nucleic acids or proteins of interest originally in the sample.

In one embodiment, the detection and/or quantification step can be performed with the anti-HERV-K antibody as defined above.

## FIGURE LEGENDS

20

**Figure 1: GN\_mAb\_Env\_K01 is an IgG2b murine antibody and has a kappa light chain.** Isotyping was performed by ELISA on 1:10 diluted supernatant from GN\_mAb\_Env\_K01 hybridoma (monoclonal stage) captured by anti- murine immunoglobulin. Detection with various anti-mouse light (A) or heavy (B) chains antibodies showed that GN\_mAb\_ENV\_K01 is an IgG2b/kappa murine antibody. Results are plotted as OD<sub>450nm</sub> mean of duplicate values  $\pm$  SD.

25

### **Figure 2: GN\_mAb\_Env\_K01 light and heavy chains sequences**

RNA from hybridoma cells was extracted and reverse transcribed into cDNA that was amplified by PCR before sequencing with primers targeting cDNA encoding murine antibody heavy (A) and light (B) chains.

30

(A) CDR1 (Bold), CDR2 (underlined) and CDR3 (bold italics) sequences from kappa light chain;

35

(B) CDR4 (Bold), CDR5 (underlined) and CDR6 (bold italics) sequences from heavy chain; constant murine IgG2 Sequences (grey italics).

**Figure 3: GN\_mAb\_Env\_K01 binds to HERV-K-Env SLDKHKHKKLQSFYP epitope.**

The intensity profile (left) of each peptide from HERV-K-Env (MyBiosource) (right) are displayed. These overlapping peptides of 15 amino acids with an offset of one residue showed that GN\_mAb\_Env\_K01 binds to the linear **SLDKHKHKKLQSFYP** (SEQ ID NO:9) epitope. Results are presented as the intensity of signal (mAU) obtained on the CCD camera used, similar to a standard 96-well plate ELISA-reader.

**Figure 4: Glycosylated HERV-K Env is detected by GN\_mAb\_ENV\_K01 in ELISA.**

GN\_mAb\_Env\_K01 (A) or Anti-HERV-K-Env from AMSBIO (B) (1µg/ml) were used as primary antibodies in ELISA on HEK cell lysates at various dilutions (1:25, 1:50, 1:100, 1:200, 1:400). Contrary to Anti-HERV-K-Env (AMSBio) GN\_mAb\_Env\_K01 recognized glycosylated HERV-K-Env. Results are plotted as OD<sub>450nm</sub> mean of duplicate values ± SD.

**Figure 5: Non-glycosylated HERV-K-Env is detected by GN\_mAb\_ENV\_K01 in ELISA**

GN\_mAb\_Env\_K01 or Anti-HERV-K-Env from AMSBIO (1µg/ml) were used as primary antibodies in ELISA on 1µg/ml of his-SUMO-HERV-K-Env recombinant protein from *E.Coli*. Both anti-HERV-K-Env recognized the non-glycosylated HERV-K-Env protein. Results are plotted as OD<sub>450nm</sub> mean of duplicate values ± SD.

**Figure 6: HERV-K Env detection by Western Blotting with GN\_mAb\_ENV\_K01**

Anti-HERV-K-Env (1µg/ml) from AMSBIO (wells #1&2) or diluted (1:5) supernatant from GN\_mAb\_Env\_K01 hybridoma (wells #3&4) were used as primary antibodies in western blotting. 0.2µg of his-SUMO tagged HERV-K-Env were deposited in wells #1&3 and 24.5µg of protein extract from HERV-K-Env transfected HEK cells were deposited in wells #2&4. Non-glycosylated his-SUMO tagged HERV-K-Env protein is detected at 75kDa by both antibodies, along with multimers of high MW and cleaved fragments of lower MW. Glycosylated HERV-K-Env (90kDa) is only detected with GN\_mAb\_Env\_K01. MW: molecular weight.

**Figure 7: GN\_mAb\_Env\_K01 (GN K01) antibody specifically protects human neuronal cells from cytotoxicity induced by extracellular HERV-K envelope protein: Cell survival assay.**

Neuronal cultures were treated with differentiation media (see example 2) and with IgG samples GN K01 or control non-Immune IgG (Thermo Product # MA 1-10418) at a final concentration of 3 µg/mL. After 60 minute pre-incubation, recombinant HERV-K Env protein (My BioSource, amino acid 90-632, Cat # MBS1391552) was added to a final concentration of 100 nM. One sample of GN K01 Ig was pre-incubated with HERV-K Env for 30 minutes, and then added together to the human neurons. The neuronal cultures were observed with a GE INCell Analyzer 2000 Biolmager to acquire images of each well (4 images per well) at various time points, in this experiment 5 days post Env treatment. The neuronal cell count was

determined with GE Investigator high content imaging software. Arrow on top of histogram bar is showing the results with GN\_mAb\_Env\_K01 (GN K01) antibody.

**Figure 8: GN\_mAb\_Env\_K01 (GN K01) antibody specifically protects human neuronal cells from cytotoxicity induced by extracellular HERV-K envelope protein: neurite length.**

Neuronal cultures were treated with differentiation media (described above) and with IgG samples GN K01 or control non-Immune IgG (Thermo Product # MA 1-10418) at a final concentration of 3 ug/mL. After 60 minute pre-incubation, recombinant HERV-K Env protein (My BioSource, amino acid 90-632, Cat # MBS1391552) was added to a final concentration of 100 nM. The neuronal cultures were observed with a GE INCell Analyzer 2000 BioImager to acquire images of each well (4 images per well) at various time points, in this experiment at 5 days post Env post treatment. The mean neurite fiber length was determined with GE Investigator high content imaging software.

**Figure 9: GN\_mAb\_Env\_K01 (GN K01) antibody specifically protects human neuronal cells from cytotoxicity induced by extracellular HERV-K envelope protein: neuron global electrophysiological activity.**

Electrophysiological activity, noted by increased spike rate in the wells, increased significantly by 21 days in vitro and was monitored by recording spontaneous electrical activity in all wells for 5 minutes per day. At this point, the human neuronal cultures were treated with differentiation media (described above) and with GN K01 or control non-Immune IgG (Thermo Product # MA 1-10418) at a final concentration of 3 ug/mL. After 60 minute pre-incubation, recombinant HERV-K Env protein (My BioSource) was added to a final concentration of 100 nM. Spontaneous electrical activity was recorded daily afterward, beginning at 24h post treatment. The mean firing rate was determined for each treatment group at 24h post HERV-K Env exposure.

Arrow on top of histogram bar is showing the results with GN\_mAb\_Env\_K01 (GN K01) antibody. Arrow on top of histogram bar is showing the results with GN\_mAb\_Env\_K01 (GN K01) antibody.

## EXAMPLES

### EXAMPLE 1: development and characterization of the GN\_mAb\_Env\_K01 antibody

#### 1. MATERIALS AND METHODS

## 1.1. Monoclonal antibody development

### 1.1.1. Immunization and immune cells recovery

Three female OF mice (Charles River) were immunized with his-SUMO tagged HERV-K-Env protein (75kDa) from *E.coli* provided by Mybiosource (MBS1391552) following the confidential RAD (Rapid Antibody development) protocol from Biotem company.

Briefly, at day+10 (D+10) blood sample from immunized mice were analyzed by direct ELISA on the recombinant HERV-K Env protein (MyBiosource, MBS1391552) or *Escherichia coli* lysate as negative control. At D+13, immunized mice were sacrificed and immune cells from lymph nodes were collected and washed thrice with 45ml of Dulbecco's Modified Eagle's medium (DMEM, SIGMA, D5671) following centrifugation at 244g for 7 minutes and resuspension in 20ml DMEM (SIGMA, D5671). Immune cells from immunized mice ( $420 \times 10^6$  cells) were mixed with myeloma cells ( $107 \times 10^6$  cells) in the exponential phase of growth according to a 1:3.9 ratio. Cells were centrifuged at 244g for 7 minutes and the pellet was resuspended in 1ml of the Polyethylene glycol (PEG) used as fusing agent (SIGMA, P7181). After the washing step including a centrifugation at 108g for 12 minutes cells were resuspended in 10ml of DMEM (SIGMA, D5671), 1X Hypoxanthine Aminopterin Thymidine (HAT, SIGMA, H0262-10VL), 20% foetal calf serum (FCS, PAA, A15-251), 4mM L-Glutamine (SIGMA, G7513) and centrifuged at 244g for 7 minutes. Cells were resuspended DMEM (SIGMA, D5671), 1X HAT (SIGMA, H0262-10VL), 20% FCS (PAA, A15-251), 4mM L-Glutamine (SIGMA, G7513) and stored for 2 hours at room temperature.

### 1.1.2. Fusion

At D-1, immunodeficient *Nude* mice (BIOTEM) were injected with 5ml of DMEM (SIGMA, D5671) containing 20% FCS (PAA, A15-251) and 2+/-1 minutes later, macrophages from peritoneal fluid have been collected and cultivated in DMEM medium (SIGMA, D5671).

BALB/c spleen cells from mouse immunized with sheep red blood cells fused with P3X63Ag8 myeloma have already been selected, characterized and stored by BIOTEM. At D-10, these myeloma have been thawed and cultivated in DMEM (SIGMA, D5671) - 8-Azaguanine (AZA, SIGMA, A5284) - 10% FCS (PAA, A15-251).

Macrophages from *Nude* mice were counted and resuspended at  $10^4$  macrophages/ml in DMEM (SIGMA, D5671), 1X HAT (SIGMA, H0262-10VL), 20% FCS (PAA, A15-251), 4mM L-Glutamine (SIGMA, G7513), 1% penicillin/streptomycin (SIGMA, P0781). Then, 50  $\mu$ l of macrophage suspension (corresponding to 500 macrophages) used as a growth factor has been plated in 96-wells plates with 50 $\mu$ l of hybridomas cells suspension. These cells were cultivated at 37°C, 5% CO<sub>2</sub> for 21 days.

### 1.1.3. Cloning

Hybridoma cells were thawed and cultivated with DMEM (SIGMA, D5671), HT (hypoxanthine 100 $\mu$ M, thymidine 16 $\mu$ M - SIGMA H0137), 20% FCS (PAA, A15-251), 2% Hybridoma Enhancing Supplement (HES, SIGMA, H6020), 4mM L-Glutamine (SIGMA, G7513), 1% penicillin/streptomycine (SIGMA, P0781) in 24-wells plate during 1 week at 37°C, 5% CO<sub>2</sub>. The day before cloning, hybridoma cells were split.

At D0, after serial dilutions at 10<sup>4</sup>, 50, 25, 5 and 2.5cells/ml in culture medium hybridoma suspension were plated at 5, 1 and 0.5 cells/200 $\mu$ l into the wells of a 96-wells plate. At D+6, 100 $\mu$ l of supernatant from cell containing wells (selected through a screening with an optical microscope) was replaced by fresh DMEM (SIGMA, D5671), HT (hypoxanthine 100 $\mu$ M, thymidine 16 $\mu$ M - SIGMA H0137), 20% FCS (PAA, A15-251), 2% HES (SIGMA, H6020), 1% penicillin/streptomycine (SIGMA, P0781).

After the first ELISA screening corresponding to D+10, anti-HERV-K-Env positive hybridoma were cultivated in 24-wells plates (0.5ml/well).

After the second ELISA screening corresponding to D+14, anti-HERV-K Env positive hybridoma were cultivated in plates or culture flask (Corning) and 5 vials containing 4 at 5 x 10<sup>6</sup> cells were frozen at -196°C (liquid azote) in DMEM (SIGMA, D5671), 15% FCS (PAA, A15-251), 4mM L-Glutamine (SIGMA, G7513), 1% HES (SIGMA, H6020), 1% penicillin/streptomycine (SIGMA, P0781), 20% Diméthylsulfoxyde (DMSO,Sigma, D2650) media.

### 1.2. Anti-HERV-K-Env ELISA

The maxisorp 96 conical bottom well plates (NUNC, 449824) were coated with 50 $\mu$ l of 1 $\mu$ g/ml HERV-K Env protein (Mybiosource, MBS1391552), *E.Coli* lysate (XLI-Blue MRF, Stratagene), HEK cell lysate in 1X Phosphate Buffered Saline (PBS, BIOTEM) overnight at room temperature. Plates were washed with [1X PBS + 0.05% Tween20 (VWR, 28829.296)] washing buffer (300 $\mu$ l/well). Non-specific binding sites were blocked with [1X PBS + 0.05% Tween20 + 2.5% milk (Regilait)] blocking buffer (150 $\mu$ l/well) for one hour at room temperature. Plates were washed with [1X PBS + 0.05% Tween20] washing buffer (300 $\mu$ l/well).

Antibody samples have been diluted in [1X PBS + 0.05% Tween20 + 0.5% BSA (VWR, 1.12018.0100) dilution buffer. Antibody samples or purified anti-HERV-K-Env from AMSBIO (1 $\mu$ g/ml) (50 $\mu$ l/well) were incubated for two hours at room temperature. The plates have been washed thrice with [1X PBS + 0.05% Tween20] washing buffer (300 $\mu$ l/well) and were incubated with 50 $\mu$ l/well of polyclonal Peroxidase-conjugated affiniPure F(ab)<sup>2</sup> fragment Goat anti-mouse IgG + IgM (Jackson, 115-036-068) (1/10000 in 1X PBS + 0.05% Tween20 + 0.5% BSA) for one hour at room temperature. Plates were washed thrice and the

revelation was performed with Tetramethylbenzidine (TMB, Eurobio, 52-00-01) substrate solution (50µl/well) for 10 minutes at room temperature. The reaction was blocked with 0.1M H<sub>2</sub>SO<sub>4</sub> (Merck, 1.12080.1000) (50µl/well). Optical density (OD) was measured at 450nm using the optical density (OD) reader (Dynex).

### 5 1.3. Production, Purification, dialysis

GN\_mAb\_Env\_K01 hybridoma cells were thawed and cultivated first in T75cm<sup>2</sup> and then in T300cm<sup>2</sup> tissue culture flasks (Corning). Finally, 10 at 12 x 10<sup>6</sup> cells were cultivated in 500ml of DMEM (SIGMA, D5671), 15% FCS (PAA, A15-251), 4mM L-Glutamine (SIGMA, G7513), 1% HES (SIGMA H6020), 1% penicillin/streptomycine (SIGMA, P0781) medium in Hyperflask (Corning, 10030) at 37°C, 5% CO<sub>2</sub> within 10+/-1 days.

The culture supernatant were centrifuged at 244g for 7 minutes and filtered through a 11 µm nylon net filter (SIGMA, NY1104700) Protein A chromatography column (GE Healthcare, Mab Select Xtra) were washed twice with demineralized water and equilibrated with 5 volumes of 1X PBS (Biotem). Then 0.5L of culture supernatant free of cells was loaded. The column was washed with 5 volumes of 1X PBS. Immunoglobulin elution was performed at acid pH with 3.5+/-0.5 volumes of acetic acid (SIGMA, A6283). Eluted fractions containing immunoglobulins were neutralized with 100µl of 1M Tris pH 8.8 buffer (Biotem) and stored at 4°C.

IgG purified fractions were dialyzed twice on 0.5ml micro dialysis capsule Quixsep® (Roth, H448-1) with 10kDa SnakeSkin Dialysis Tubing, 22 mm (Thermofischer, 68100) for 2 hours in 1X PBS at 4°C and concentrated by centrifugation at 4°C on Vivaspinn 20 (30Kda) (Sartorius, ref). Antibodies were filtered on 0.22µm Minisart® filter (Sartorius, ref) and the protein concentration was measured by spectrophotometry at 280nm.

### 1.4. Purity analysis by SDS PAGE Gel electrophoresis

Antibody (5µl at 0.2µg/µl) previously diluted in Laemmli buffer (Biotem) were heated for 5 minutes at 95°C and separated on a 13.5% sodium dodecyl sulfate-polyacrylamide gel electrophoresis (SDS-PAGE) containing a stacking gel with 5% SDS-PAGE. Gel was run for 30 minutes at 90V and then at 120V for 2 hours. Protein detection was done using coloring solution (Biotem) for 1 hour with agitation. The gel was washed with decolorizing solution (Biotem) for 1 hour with agitation.

### 1.5. Isotyping

#### 1.5.1. Isotyping by ELISA

The maxisorp 96 conical bottom well plates (NUNC, 449824) was coated with 50µl of 1µg/ml anti-murine Immunoglobulin (Clinisciences, 1010-01) overnight at room temperature. Plates were washed with [1X PBS + 0.05% Tween20] washing buffer (300µl/well). Non-

specific binding sites were blocked with [1X PBS + 0.05% Tween20 + 2.5% milk] blocking buffer (150µl/well) for one hour at room temperature. Plates were washed with [1X PBS + 0.05% Tween20] washing buffer (300µl/well). Hybridoma supernatant was 1:10 diluted in [1X PBS + 0.05% Tween20 + 0.5% BSA] dilution buffer. Sample (50µl/well) was incubated  
5 for two hours at room temperature. The plates were washed once with [1X PBS + 0.05% Tween20] washing buffer (300µl/well) and were incubated with 50µl/well of peroxidase conjugated goat anti-mouse heavy chain (IgA, IgG1, IgG2a, IgG2b, IgG3, IgM) (Clinisciences, 5300-05) (1/2000 in 1X PBS + 0.05% Tween20 + 0.5% BSA) for one hour at room temperature. Plates were washed once and the revelation was performed with TMB  
10 (Eurobio, 52-00-01) substrate solution (50µl/well) for 10 minutes at room temperature. The reaction was blocked with 0.1M H<sub>2</sub>SO<sub>4</sub> (Merck, 1.12080.1000) stop solution (50µl/well). Optical density (OD) was measured at 450nm using the optical density (OD) reader (Dynerx).

### 1.5.2. Isotyping by Lateral-flow Immunoassay

Light chain (kappa or lambda) were characterized with a lateral-flow immunoassay (LFIA)  
15 (ThermoFisher, 26179).

### 1.6. HEK transfection

Human embryonic cells (1.10<sup>6</sup>cells/mL) were transfected with 1µg of HERV-K-Env (accession number AY037928.1) expressing plasmid. Transfected cells were cultivated at 37°C, 8% CO<sub>2</sub>, 120 rpm agitation.

### 20 1.7. Western Blot analysis

The recombinant HERV-K-Env protein (Mybiosource) at 12.5ng/µl and the protein lysate from HEK transfected cells at 1.5µg/µl were diluted (1:1) in 2X Laemmli buffer (SIGMA, S3401) and heated for 5 minutes at 90°C. Then, 32µl of samples were loaded on a 8-16% sodium dodecyl sulfate-polyacrylamide gel electrophoresis (SDS-PAGE, Novex,  
25 EC60452BOX). Gels were run for 1 hour at 160mA in 1X Tris-Glycine SDS running buffer (Novex, LC2675). After the protein transfer onto a 0.2µm nitrocellulose membrane (Biorad, 162-0146) in 1X Tris-Glycine transfer buffer (Novex, LC3675), the membrane was blocked for 1 hour with [1X PBS + 5% milk (La Vie Claire)] blocking buffer on a rotating platform at room temperature. Cell supernatant from GN\_mAb\_Env\_K01 hybridoma was 1:5 diluted in  
30 [1X PBS+ 1% milk] antibody diluent and used as primary antibody by incubation for 1 hour. The membrane was then washed thrice for 5 minutes in [1X PBS +0.05% Tween20 (SIGMA, P7949)] washing buffer and incubated for 30 minutes with 1:1000 diluted HRP-conjugated goat anti-mouse IgG antibody (Jackson, 115035-146). Membrane was washed thrice and protein of interest was detected with a colorimetric reaction (Opti 4-CN, Biorad, 170-8235),  
35 according to the provided protocol.



## 1.8. Epitope mapping

Epitope mapping was conducted at Pepscan Presto BV, (Zuidersluisweg 2, 8243RC Lelystad, The Netherlands).

### 1.8.1. Peptides library synthesis

5 To reconstruct epitopes of the target molecule a library of peptides was synthesized. An amino functionalized polypropylene support was obtained by grafting with a proprietary hydrophilic polymer formulation, followed by reaction with t-butyloxycarbonyl-hexamethylenediamine (BocHMDA) using dicyclohexylcarbodiimide (DCC) with Nhydroxybenzotriazole (HOBT) and subsequent cleavage of the Boc-groups using trifluoroacetic acid (TFA). Standard Fmoc-peptide synthesis was used to synthesize peptides on the amino-functionalized solid support by custom modified JANUS liquid handling stations (Perkin Elmer). Synthesis of structural mimics was done using Pepscan's proprietary Chemically Linked Peptides on Scaffolds (CLIPS) technology. CLIPS technology allows to structure peptides into single loops, doubleloops, triple loops, sheet-like folds, helix-like folds and combinations thereof. CLIPS templates are coupled to cysteine residues. The side-chains of multiple cysteines in the peptides are coupled to one or two CLIPS templates. For example, a 0.5 mM solution of the P2 CLIPS (2,6-bis(bromomethyl)pyridine) is dissolved in ammonium bicarbonate (20 mM, pH 7.8)/acetonitrile (1:3(v/v)). This solution is added onto the peptide arrays. The CLIPS template will bind to side-chains of two cysteines as present in the solid-phase bound peptides of the peptide-arrays (455 wells plate with 3  $\mu$ l wells). The peptide arrays are gently shaken in the solution for 30 to 60 minutes while completely covered in solution. Finally, the peptide arrays are washed extensively with excess of H<sub>2</sub>O and sonicated in disrupt-buffer containing 1 % SDS/0.1 % beta-mercaptoethanol in PBS (pH 7.2) at 70°C for 30 minutes, followed by sonication in H<sub>2</sub>O for another 45 minutes. The T3 CLIPS carrying peptides were made in a similar way but now with three cysteines.

### 1.8.2. ELISA screening

The binding of antibody to each of the synthesized peptides was tested in a Pepscan-based ELISA. The peptide arrays were incubated with primary antibody solution (GN\_mAb\_Env\_K01 at 1 $\mu$ g/ml in Pepscan Buffer) overnight at 4°C. After washing, the peptide arrays were incubated with a 1/1000 dilution of a rabbit anti-mouse IgG(H+L) HRP conjugate antibody (Southern Biotech; Table 4) for one hour at 25°C. After washing, the peroxidase substrate 2,2'-azino-di-3-ethylbenzthiazoline sulfonate (ABTS) and 20  $\mu$ l/ml of 3 percent H<sub>2</sub>O<sub>2</sub> were added. After one hour, the color development was measured. The color development was quantified with a charge coupled device (CCD) - camera and an image processing system. The values obtained from the CCD camera range from 0 to 3000 mAU, similar to a standard 96-well plate ELISA-reader.

### 1.9. Sequencing

High quality RNA was extracted and purified from hybridoma cells using PureLink RNA Mini Kit (Life technologies, 12183018A) and controlled on agarose gel. Starting from purified total RNA, Superscript enzyme (Invitrogen, 18064022) was then used to synthesize  
5 first-strand complementary DNA (cDNA) followed by a Polymerase chain reaction (PCR) using HotStar HiFidelity Polymerase Kit (Qiagen, 202602) and degenerate primers (Biotem design) targeting specifically cDNA encoding for murine antibody heavy and light chains. PCR products were controlled on agarose gel and sequenced (double strand sequencing). The  
10 resulting sequences were analyzed for assembling and quality controls using dedicated bioinformatics tools (Blast - ClustalW) and translated to peptidic sequences.

## 1.10. Biotem Buffer composition

<b>Solution</b>	<b>Composition</b>
<b>10 X PBS</b>	80g NaCl 2g KCl 28.7g Na <sub>2</sub> HPO <sub>4</sub> -12H <sub>2</sub> O 2.4g KH <sub>2</sub> PO <sub>4</sub> into 1L of deionized water
<b>1 X PBS</b>	100ml 10X PBS 900ml deionized water
<b>Laemmli buffer (4X)</b>	0.5 ml of 2.5M Tris pH 6,8 (ICN, 103133) 0.6g of 12% Sodium Dodecyl Sulfate (ICN, 102918) 0.01g of 0.2% Bleu de Bromophéno 2ml of 40% Glycérol (SIGMA, G7757) qsp 5ml H <sub>2</sub> O (reducing conditions: 1ml of 20% 2-Mercaptoéthanol (SIGMA, M7154)
<b>13.5% Separating SDS-PAGE</b>	9ml of 30% acrylamide (SIGMA, A3699) 5ml of 1.5M Tris pH 8.8 (ICN, 103133) 200µl of 10% Sodium Dodecyl Sulfate (ICN, 102918) 5.8ml H <sub>2</sub> O 105µl Ammonium persulfate (APS, ICN, 802811) 15µl TEMED (ICN, 805615)
<b>5% stacking SDS-PAGE</b>	1.6ml of 30% acrylamide (SIGMA, A3699) 2.5ml of 0.5M tris pH 6.8 (ICN, 103133) 100µl of 10% Sodium Dodecyl Sulfate (ICN, 102918) 5.8ml H <sub>2</sub> O 150µl Ammonium persulfate (APS, ICN, 802811) 15µl TEMED (ICN, 805615)
<b>10X Running buffer</b>	288g Glycine (SIGMA, G7126) 60g Tris base (ICN, 103133) 20ml SDS (ICN, 102918) qsp 2L H <sub>2</sub> O
<b>colorating solution</b>	45 ml acetic acid (Sigma, A6283) 278 ml ethanol 90% 177 ml H <sub>2</sub> O 0,75 g Brillant blue Reagent (SIGMA, B7920)
<b>decolorating solution</b>	75 ml acetic acid (SIGMA, A6283) 56 ml éthanol 90% 869 ml H <sub>2</sub> O

Table 1 –BIOTEM Buffer composition

## 2. RESULTS

Using specific anti-immunoglobulin antibodies that are capable of detecting the different heavy and light chains of monoclonal antibodies we have shown that GN\_mAb\_Env\_K01 was detected by anti-Kappa light chain antibodies (Figure 1A) and anti-IgG2b heavy chain  
5 (Figure 1B).

GN\_mAb\_Env\_K01 heavy and light chains were sequenced, showing their three CDR regions (Figure 2) and confirming both IgG2b heavy and kappa light chains.

### 2.1. GN\_mAb\_Env\_K01 recognizes the linear epitope SLDKHKHKKLSFYF from 10 HERV-K-Env surface unit.

Using a panel of 529 peptides among the sequence of truncated HERV-K-Env protein from Mybiosource (no signal peptide and truncated transmembrane domain) epitope mapping test under high stringency conditions reveals that GN-mAb-Env\_K01 antibody bound to linear peptide with SLDKHKHKKLSFYF core sequence (Figure 3, left panel). This epitope is  
15 contained within the extracellular domain of HERV-K-Env protein (Figure 3 right panel), corresponding to the 298-312 region of the HERV-K-Env protein described by Dewannieux et al (Dewannieux, Blaise, and Heidmann 2005). Blasting this epitope into Blastp from the National Center for Biotechnology Information (NCBI) reveals that it is a highly conserved epitope with 100% homology within the top 100 blast hits corresponding to HERV-K-Env  
20 sequences (data not shown).

### 2.2. GN\_mAb\_Env\_K01 recognizes glycosylated and non-glycosylated HERV-K-Env proteins in native conditions.

We have further analyzed the ability of GN\_mAb\_Env\_K01 to recognize glycosylated  
25 HERV-K-Env. For this purpose, human embryonic kidney (HEK) cells were transfected with a plasmid encoding HERV-K-Env protein. Despite several attempts with various buffers, we failed to extract soluble HERV-K-Env protein (data not shown). However this insoluble fraction of glycosylated HERV-K-Env protein from transfected HEK cell lysate could show that GN\_mAb\_Env\_K01 specifically recognizes the glycosylated HERV-K-Env antigen by  
30 ELISA (Figure 4, left panel). Conversely, the classical commercial anti-HERV-K-Env mAb (HERM-1821-5, IgG2b) from AMSBIO (Figure 4, right panel) did not detect the glycosylated HERV-K-Env.

The present results indicate that GN\_mAb\_Env\_K01 is biologically active in ELISA and confirm that SLDKHKHKKLSFYF epitope is accessible in native conditions.

Though both GN\_mAb\_Env\_K01 and Anti-HERV-K-Env mAb (HERM-1821-5, IgG2b) from AMSBIO recognized native his-SUMO tagged recombinant HERV-K-Env from *E.Coli* (Figure 5), it appeared that GN\_mAb\_Env\_K01 gave a much higher detection compared to Anti-HERV-K-Env mAb counterpart from AMSBIO (Figure 5) when both are tested at the same concentration (1µg/ml). This evidences a higher affinity of GN\_mAb\_Env\_K01 for HERV-K Env.

As shown in Figure 6, both GN\_mAb\_Env\_K01 and Anti-HERV-K-Env mAb (HERM-1821-5, IgG2b) from AMSBIO recognized denatured his-SUMO tagged recombinant HERV-K-Env from *E.Coli* as observed with the 75kDa signal.

Importantly, GN\_mAb\_Env\_K01 also detects denatured HERV-K-Env glycosylated proteins from HEK transfected cells as observed with the signal at 90kDa, while no signal was detected with anti-HERV-K-Env antibody from AMSBIO. In addition to previous ELISA results with non-denatured proteins, GN\_mAb\_Env\_K01 is biologically active in Western blot. The SLDKHKHKKLQSFYP epitope is therefore also accessible in denaturing conditions.

#### 4. CONCLUSIONS

The present report reveals that, after mouse immunization, antibody screening and monoclonal hybridoma selection, a murine monoclonal antibody (named GN\_mAb\_EnvK-01) recognizing HERV-K-Env SLDKHKHKKLQSFYP epitope has been developed and has been revealed to display unexpected properties.

Biological comparison with another anti-HERV-K Env mAb (HERM-1821-5, IgG2b) from AMSBIO confirms that, despite their similar origin (murine), isotype (IgG2b, kappa) and protein target (HERV-W-Env protein), GN\_mAb\_EnvK-01 is advantageous since recognizing both glycosylated and non-glycosylated proteins, while displaying high affinity in both native and denaturing conditions. In addition, the GN\_mAb\_EnvK-01 antibody targets a stable and conserved epitope among HERV-K envelope sequences from numerous and various copies described in the databases.

GN\_mAb\_EnvK-01 is therefore a useful tool, not only for immunoassays, but also for therapeutic purpose against HERV-K Env proteins as therapeutic targets in, e.g. ALS. Its stable epitope sequence among HERV-K copies, its high affinity and its efficient binding to native glycosylated forms, fulfill important requirements for a valuable therapeutic in patients with, e.g. ALS in which different HERV-K copies seem to be significantly expressed.

**EXAMPLE 2: GN\_mAb\_Env\_K01 (GN K01) antibody efficiently neutralizes HERV-K Envelope neurotoxicity to human neuronal cells.**

## 1. MATERIALS AND METHODS

### 1.1. Human neuronal cells

Human neural stem cell (NSC)-derived neuronal cultures were prepared as described (Efthymiou, Shaltouki et al. 2014). Briefly, NSCs were split into a 96-well plate coated with  
5 0.002% poly-L-ornithine (Sigma, St. Louis, MO) and 10 µg/mL laminin (Life Technologies) at 7500 to 10,000 cells/cm<sup>2</sup>, and neuronal differentiation medium was added 24 h after plating. The differentiation medium contained DMEM/F12 with GlutaMax, 1.8% bovine serum albumin (BSA), 1× StemPro hESC supplement (all from Life Technologies), 10 ng/mL brain-derived neurotrophic factor (BDNF) and glial cell line-derived neurotrophic factor  
10 (GDNF; R&D Systems, Minneapolis, MN), and cells received fresh medium and growth factors every other day. Neurons day 7-12 in vitro were utilized in neurotoxicity assays.

### 1.2 Neurotoxicity assays:

#### 1.2.1. Neuronal morphology and viability

Human neuronal cultures (15-20,000 cells per well), stably expressing Td-Tomato fluorescent  
15 protein to label the cells and processes, were plated onto 96 well plates as described above and were maintained at 37 °C in a humidified tissue culture incubator at 5% CO<sub>2</sub>. Neuronal cultures were treated with differentiation media (described above) and with IgG samples GN K01 or control non-Immune IgG (Thermo Product # MA 1-10418) at a final concentration of 3 µg/mL. After 60 minute pre-incubation, recombinant HERV-K Env protein (My BioSource,  
20 amino acid 90-632, Cat # MBS1391552) was added to a final concentration of 100 nM. One sample of GN K01 Ig was pre-incubated with HERV-K Env for 30 minutes, and then added together to the human neurons. The neuronal cultures were observed with a GE INCell Analyzer 2000 BioImager to acquire images of each well (4 images per well) at various time points, 24, 48, 72h post treatment. High content imaging/analysis of these cultures was  
25 achieved with GE Investigator 1.93 analysis software. Neuronal viability, neurite length and other morphological parameters were quantitated for each sample. The data were depicted with Graph Pad Prism 7.02.

#### 1.2.2 Electrophysiological analysis

Electrophysiological analysis with Axion Maestro microelectrode array (MEA) assays.

30 48-well t-MEA plates were utilized to plate the human neuronal cultures for analysis. These plates contain 16 active recording electrodes per well. 200,000 neurons were applied to each well of the t-MEA plate and cultures were maintained at 37°C in a humidified tissue culture incubator at 5% CO<sub>2</sub>. Electrophysiological activity, noted by increased spike rate in the wells, increased significantly by 21 days in vitro and was monitored by recording spontaneous  
35 electrical activity in all wells for 5 minutes per day. At this point, the human neuronal cultures

were treated with differentiation media (described above) and with IgG samples GN K01 or control non-immune IgG (Thermo Product # MA 1-10418) at a final concentration of 3  $\mu\text{g}/\text{mL}$ . After 60 minute pre-incubation, recombinant HERV-K Env protein (My BioSource) was added to a final concentration of 100 nM. In these conditions, the antibody is first added to the cells without Env, thus reproducing the conditions of a treated patients with presence of therapeutic antibody that diffused in his brain tissue. Thereafter the active Env protein (not-pre-incubated with the antibody, not "pre-neutralized and not added as an inactive protein) is added, thereby reproducing the expression of the pathogenic protein with an extracellular secretion in the extracellular space. One sample of GN K01 Ig was pre-incubated with HERV-K Env for 30 minutes, and then added together to the human neurons. Spontaneous electrical activity was recorded daily afterward, beginning at 24h post treatment. Quantitation of electrical activity was completed with Axion Axis software. Parameters such as number of spikes, mean firing rate and number of bursts were determined for each treatment.

## 2. Results

### 2.1. Extracellular HERV-K envelope protein is toxic to Human neuronal cells and its toxicity is specifically inhibited by GN\_mAb\_Env\_K01 (GN K01) antibody

#### 2.1.1. Neuronal Viability

Human neuronal cultures treated with 100 nM recombinant HERV-K Env protein displayed significant neurotoxicity, resulting in important neuronal cell loss within next days. The effects of HERV-K Env were quantitated at 5 days after exposure to HERV-K Env protein. We observed that the Env + GN K01 Ig (3  $\mu\text{g}/\text{mL}$ ) treated neurons had increased survival compared to Env treated neurons. When analyzed five days after the HERV-K envelope protein was added to the culture medium, cells treated with Env plus 3  $\mu\text{g}/\text{mL}$  of non-immune IgG control antibody exhibited similar toxicity. Neurons treated with GN K01 3  $\mu\text{g}/\text{mL}$ , either prior to HERV-K Env or pre-incubated with Env and then applied to the neuronal cultures showed significantly more viable neurons, thereby confirming the efficacy of GN K01 antibody in neutralizing the toxicity of HERV-K Env protein (figure 7).

#### 2.1.2. Neuronal neurite length

The effect of HERV-K Env on mean neurite length was analyzed in parallel, and addition of GN K01 (3  $\mu\text{g}/\text{mL}$ ) to Env exposed neurons significantly increased neurite length compared to Env or Env + control non-immune Ig treated neurons (Figure 8).

#### 2.1.3. Neuronal functional activity

Electrophysiological studies with the Axion Maestro MEA system were conducted to evaluate whether HERV-K Env treatment resulted in functional changes to spontaneous electrical activity, which is a major feature of normal neuronal activity. After plating the human

neuronal cultures on the 48 well MEA plates for 21 days, the cultures were incubated in differentiation media (described above) and with GN K01 or control non-immune IgG (Thermo Product # MA 1-10418) at a final concentration of 3 µg/mL. After 60 minute pre-incubation, recombinant HERV-K Env protein (My BioSource, Cat # MBS1391552) was added to a final concentration of 100 nM. One sample of GN K01 Ig was pre-incubated with HERV-K Env for 30 minutes, and then added together to the human neurons. Spontaneous electrical activity was recorded beginning at 24h post treatment. 24h post HERV-K Env treatment, the number of spikes and mean firing rate decreased by 40% with Env treatment. Neurons exposed to HERV-K Env plus control non-immune IgG treatment showed about 30% decrease in the number of spikes and mean firing rate. Most interestingly, neurons exposed to HERV-K Env plus GN K01 showed number of spikes and mean firing rates similar to the wells incubated with control media only, thereby showing complete inhibition of HERV-K Env pathogenic effects on global neuronal functional activity (Figure 9).

### 3. Conclusions

The efficacy of GN K01 antibody was therefore specific and its beneficial effects against the pathogenic consequences of neuronal exposure to HERV\_K Env protein were evidenced by its significant (i) inhibition of cell death, (ii) maintenance of neuron cell morphology and neurite length and (iii) full recovery of neuronal functional activity as measured by electrophysiological activity in the presence of pathogenic of HERV-K Env protein, versus same exposure to HERV-K Env with an irrelevant control antibody or without antibody.

Therefore, (i) after the specific detection of HERV-K Env protein in the altered neurons within the brain parenchyma of patients with sporadic ALS was shown and (ii) after the proof of concept that this HERV-K Env protein alone drives the pathogenicity has been brought by clinical and histological signs of sporadic ALS reproduced in transgenic mice expressing HERV-K env gene encoding this unique protein (Li, Lee et al. 2015), the specific efficacy of GN K01 antibody, as demonstrated by the inventors on relevant human neuron cellular and functional aspects, is evidencing its therapeutic value in ALS, in particular in sporadic ALS.

The specific activity of such an antibody appears to neutralize (*i.e.*: treat) the pathogenic effects of the HERV-K envelope (Env) protein, which itself was shown to be associated with ALS pathognomonic neuronal lesions in the brain of patients with sporadic ALS and to reproduce the same neuronal alterations when added to cultured neurons, or when expressed as a single transgene in mice along with the same clinical signs as in ALS. Moreover, the addition of the GN K01 antibody in the presence of the HERV-K Env pathogenic protein shows more significant efficacy that pre-incubation of GN K01 with HERV-K Env recombinant protein in vitro, which shows its optimal efficacy in physiological conditions, therefore in a therapeutic application.



HERV\_K protein toxicity not only involves intracellular expression in transfected target cells or in neurons from transgenic animals from previous knowledge, but also involves secreted extracellular HERV-K protein pathogenic to naive (non-HERV-K transfected or overexpressing) neurons. Therefore, an antibody of the invention also protects human neuronal cells from paracrine spreading of cytotoxicity induced by neuronal exposure to secreted and/or extracellular HERV\_K Env protein. Implicitly, this also applies to autocrine cytotoxicity by HERV\_K Env protein produced in neurons expressing or overexpressing HERV-K env coding gene(s).

As a conclusion, the antibody specifically targeting HERV-K envelope protein according to the invention can neutralize its pathophysiological properties as observed in ALS, notably in sporadic ALS, or in HERV-K env mouse transgenic models reproducing ALS features.

## REFERENCES

- Alfahad, T., and A. Nath. 2013. 'Retroviruses and amyotrophic lateral sclerosis', *Antiviral Res*, 99: 180-7.
- Andrews, W. D., P. W. Tuke, A. Al-Chalabi, P. Gaudin, S. Ijaz, M. J. Parton, and J. A. Garson. 5 2000. 'Detection of reverse transcriptase activity in the serum of patients with motor neurone disease', *J Med Virol*, 61: 527-32.
- Buratti, E., and F. E. Baralle. 2009. 'The molecular links between TDP-43 dysfunction and neurodegeneration', *Adv Genet*, 66: 1-34.
- Dewannieux, M., S. Blaise, and T. Heidmann. 2005. 'Identification of a functional envelope 10 protein from the HERV-K family of human endogenous retroviruses', *J Virol*, 79: 15573-7.
- Douville, R., J. Liu, J. Rothstein, and A. Nath. 2011. 'Identification of active loci of a human endogenous retrovirus in neurons of patients with amyotrophic lateral sclerosis', *Ann Neurol*, 69: 141-51.
- 15 Douville, R. N., and A. Nath. 2014. 'Human endogenous retroviruses and the nervous system', *Handb Clin Neurol*, 123: 465-85.
- Duperray, A., D. Barbe, G. Raguenez, B. B. Weksler, I. A. Romero, P. O. Couraud, H. Perron, and P. N. Marche. 2015. 'Inflammatory response of endothelial cells to a human 20 endogenous retrovirus associated with multiple sclerosis is mediated by TLR4', *Int Immunol*, 27: 545-53.
- Efthymiou, A., A. Shaltouki, J. P. Steiner, B. Jha, S. M. Heman-Ackah, A. Swistowski, X. Zeng, M. S. Rao and N. Malik (2014). "Functional screening assays with neurons generated from pluripotent stem cell-derived neural stem cells." *J Biomol Screen* 19(1): 32-43.
- 25 Geser, F., M. Martinez-Lage, L. K. Kwong, V. M. Lee, and J. Q. Trojanowski. 2009. 'Amyotrophic lateral sclerosis, frontotemporal dementia and beyond: the TDP-43 diseases', *J Neurol*, 256: 1205-14.
- Hardiman, O., L. H. van den Berg, and M. C. Kiernan. 2011. 'Clinical diagnosis and management of amyotrophic lateral sclerosis', *Nat Rev Neurol*, 7: 639-49.
- 30 Lagier-Tourenne, C., and D. W. Cleveland. 2009. 'Rethinking ALS: the FUS about TDP-43', *Cell*, 136: 1001-4.
- Li, W., M. H. Lee, L. Henderson, R. Tyagi, M. Bachani, J. Steiner, E. Campanac, D. A. Hoffman, G. von Geldern, K. Johnson, D. Maric, H. D. Morris, M. Lentz, K. Pak, A. Mammen, L. Ostrow, J. Rothstein, and A. Nath. 2015. 'Human endogenous retrovirus- 35 K contributes to motor neuron disease', *Sci Transl Med*, 7: 307ra153.
- MacGowan, D. J., S. N. Scelsa, T. E. Imperato, K. N. Liu, P. Baron, and B. Polsky. 2007. 'A controlled study of reverse transcriptase in serum and CSF of HIV-negative patients with ALS', *Neurology*, 68: 1944-6.
- 40 Mallet, F., O. Bouton, S. Prudhomme, V. Cheynet, G. Oriol, B. Bonnaud, G. Lucotte, L. Duret, and B. Mandrand. 2004. 'The endogenous retroviral locus ERVWE1 is a bona

- ...fide gene involved in hominoid placental physiology', *Proc Natl Acad Sci U S A*, 101: 1731-6.
- Manghera, M., J. Ferguson-Parry, and R. N. Douville. 2016. 'TDP-43 regulates endogenous retrovirus-K viral protein accumulation', *Neurobiol Dis*, 94: 226-36.
- 5 McCormick, A. L., R. H. Brown, Jr., M. E. Cudkowicz, A. Al-Chalabi, and J. A. Garson. 2008. 'Quantification of reverse transcriptase in ALS and elimination of a novel retroviral candidate', *Neurology*, 70: 278-83.
- Moullignier, A., A. Moulonguet, G. Pialoux, and W. Rozenbaum. 2001. 'Reversible ALS-like disorder in HIV infection', *Neurology*, 57: 995-1001.
- 10 Oluwole, S. O., Y. Yao, S. Conradi, K. Kristensson, and H. Karlsson. 2007. 'Elevated levels of transcripts encoding a human retroviral envelope protein (syncytin) in muscles from patients with motor neuron disease', *Amyotroph Lateral Scler*, 8: 67-72.
- Perron, H., J. P. Perin, F. Rieger, and P. M. Alliel. 2000. 'Particle-associated retroviral RNA and tandem RGH/HERV-W copies on human chromosome 7q: possible components of a 'chain-reaction' triggered by infectious agents in multiple sclerosis?', *J Neurovirol*, 15 6 Suppl 2: S67-75.
- Polymenidou, M., and D. W. Cleveland. 2011. 'The seeds of neurodegeneration: prion-like spreading in ALS', *Cell*, 147: 498-508.
- Rolland, A., E. Jouvin-Marche, C. Viret, M. Faure, H. Perron, and P. N. Marche. 2006. 'The 20 envelope protein of a human endogenous retrovirus-W family activates innate immunity through CD14/TLR4 and promotes Th1-like responses', *J Immunol*, 176: 7636-44.
- Rosen, D. R. 1993. 'Mutations in Cu/Zn superoxide dismutase gene are associated with familial amyotrophic lateral sclerosis', *Nature*, 364: 362.
- 25 Steele, A. J., A. Al-Chalabi, K. Ferrante, M. E. Cudkowicz, R. H. Brown, Jr., and J. A. Garson. 2005. 'Detection of serum reverse transcriptase activity in patients with ALS and unaffected blood relatives', *Neurology*, 64: 454-8.
- Taylor, J. P., R. H. Brown, Jr., and D. W. Cleveland. 2016. 'Decoding ALS: from genes to mechanism', *Nature*, 539: 197-206.
- 30 Turner, G., M. Barbulescu, M. Su, M. I. Jensen-Seaman, K. K. Kidd, and J. Lenz. 2001. 'Insertional polymorphisms of full-length endogenous retroviruses in humans', *Curr Biol*, 11: 1531-5.
- von Giesen, H. J., R. Kaiser, H. Koller, K. Wetzel, and G. Arendt. 2002. 'Reversible ALS-like disorder in HIV infection. An ALS-like syndrome with new HIV infection and complete response to antiretroviral therapy', *Neurology*, 59: 474; author reply 74-5.
- 35 Vucic, S., and M. C. Kiernan. 2009. 'Pathophysiology of neurodegeneration in familial amyotrophic lateral sclerosis', *Curr Mol Med*, 9: 255-72.

## CLAIMS

1. An antibody that recognizes the human endogenous retrovirus K (HERV-K) envelope protein, wherein said antibody binds to the epitope as set forth in SEQ ID NO:9, and comprises:
  - a light chain comprising a light chain variable region (VL) which comprises three complementarity determining regions (CDR-L1, CDR-L2 and CDR-L3), and
  - a heavy chain comprising a heavy chain variable region (VH) which comprises three complementarity determining regions (CDR-H1, CDR-H2 and CDR-H3),
 wherein the CDR-L1 comprises the amino acid sequence of SEQ ID NO:1, the CDR-L2 comprises the amino acid sequence of SEQ ID NO:2, the CDR-L3 comprises the amino acid sequence of SEQ ID NO:3, the CDR-H1 comprises the amino acid sequence of SEQ ID NO:4, the CDR-H2 comprises the amino acid sequence of SEQ ID NO:5 and the CDR-H3 comprises the amino acid sequence of SEQ ID NO:6.
  
2. The antibody according to claim 1, wherein:
  - the light chain variable region (VL) comprises the amino acid sequence as depicted in SEQ ID No: 7; and
  - the heavy chain variable region (VH) comprises the amino acid sequence as depicted in SEQ ID No: 8.
  
3. The antibody according to claim 1 or 2, wherein said antibody is a monoclonal antibody.
  
4. The antibody according to claim 3, wherein said monoclonal antibody is a murine monoclonal antibody, a chimeric monoclonal antibody or a humanized monoclonal antibody.
  
5. A pharmaceutical composition comprising the antibody according to any one of claims 1 to 4 and a pharmaceutically acceptable excipient.
  
6. Use of the antibody according to any one of claims 1 to 4 in the manufacture of a medicament for treating amyotrophic lateral sclerosis (ALS).
  
7. Use according to claim 6, wherein said ALS is sporadic ALS.
  
8. A method for treating amyotrophic lateral sclerosis (ALS) in a patient, comprising administering to the patient the antibody according to any one of claims 1 to 4 or the pharmaceutical composition according to claim 5.
  
9. The method according to claim 8, wherein said ALS is sporadic ALS.

10. A method for detecting HERV-K envelope protein in a biological sample, comprising a step of contacting said biological sample with the anti-HERV-K envelope antibody according to any one of claims 1 to 4.

11. A method for diagnosing ALS in a patient, comprising contacting a biological sample obtained from said patient with the anti-HERV-K envelope antibody according to any one of claims 1 to 4.

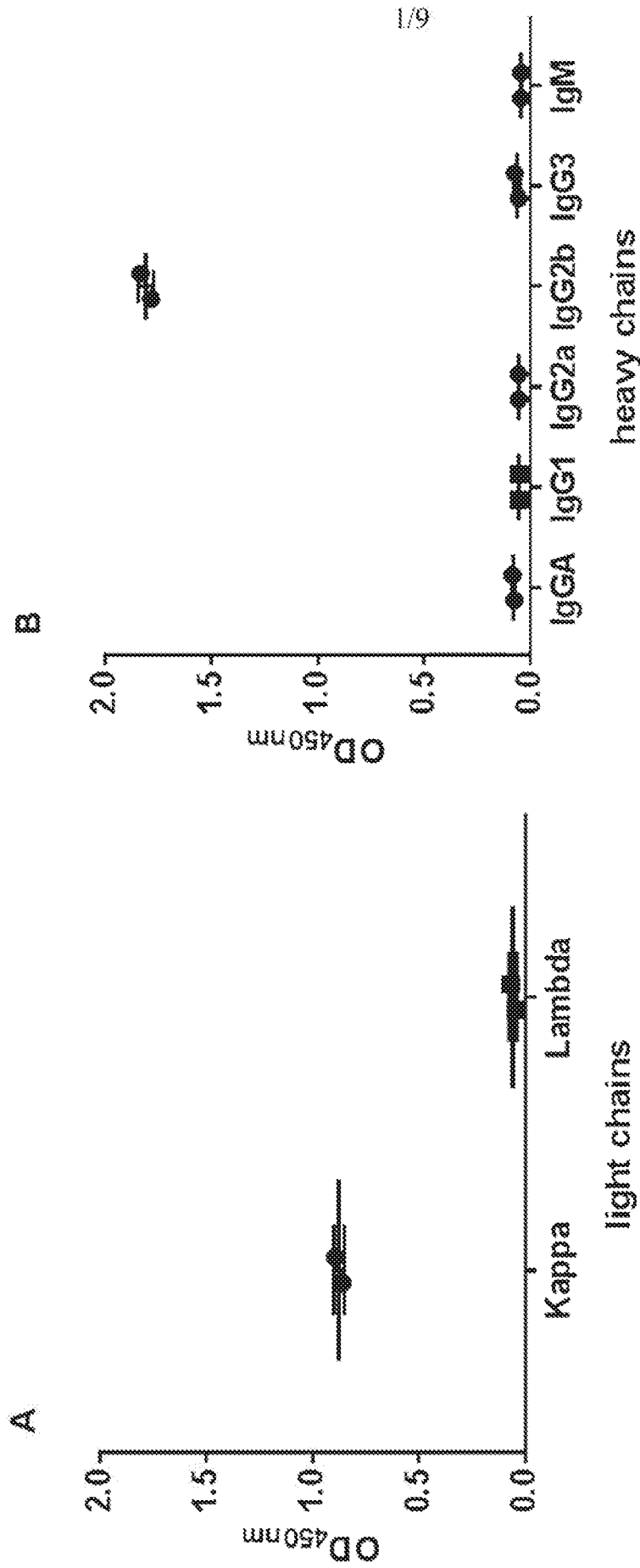

FIG.1

**A: GN\_mAb\_Env\_K01 light variable chain**  
 DVVMTQPTPLTSLVTIGQPASISCKSSQSLDSDGKTYLNWLLQRPGESPKLLIYVSKLDSGVPDRFTGSGGTFITLKISR  
 EAEDLGYYCYLQATHFPWTFGGTKLEIKRADAAPTYSIFPPSSKQLTSGGASARVLR

**B: GN\_mAb\_Env\_K01 heavy variable chain**  
 QVQLQQPGAEIVRPGASVKLSCKASGYTFYSYMNWVVKQRPEQGLEWIGRIDPYDSETHYINQKFKDKAIIITVDKSSSTAYMQL  
 SSLTSEDSAVYYCASLYYGLSINGQGLVTVSAAKTIPTPSVYPLAPGGDTTGSSTLGLKGFPESTYTTWNSGLS

FIG.2

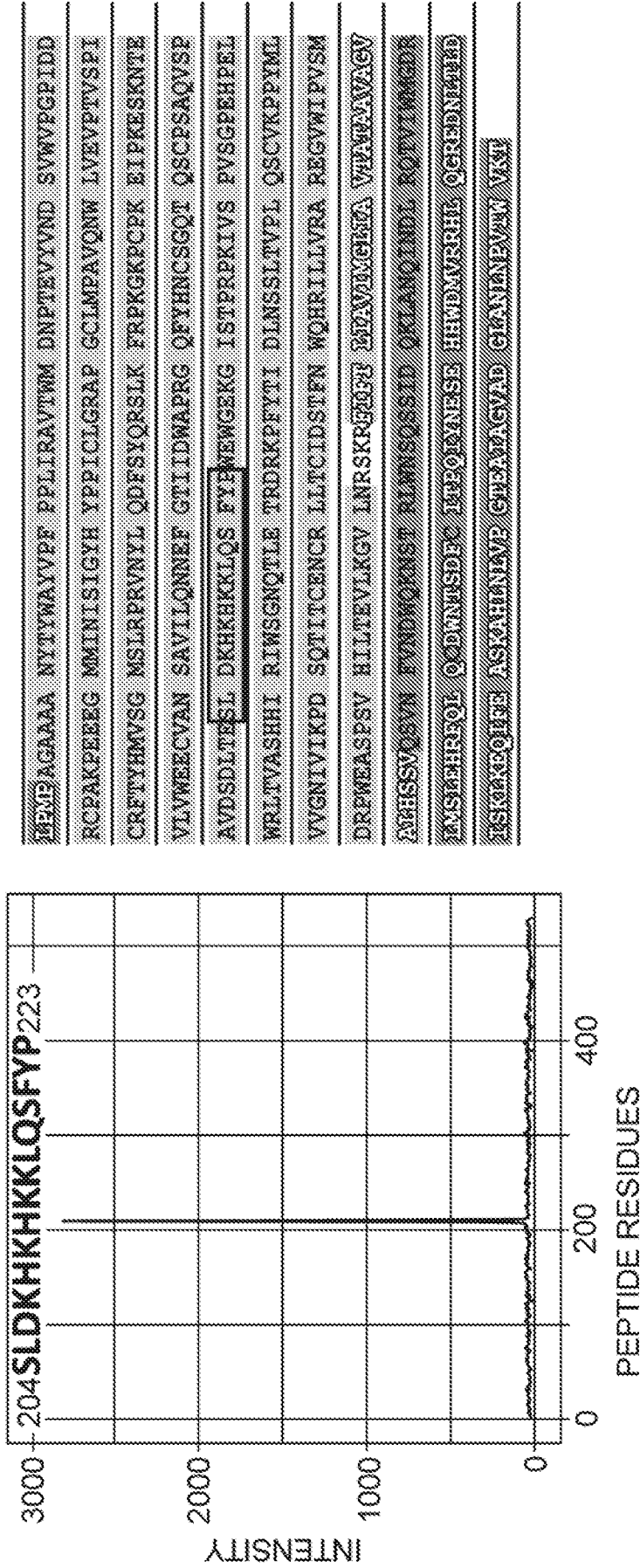

FIG.3



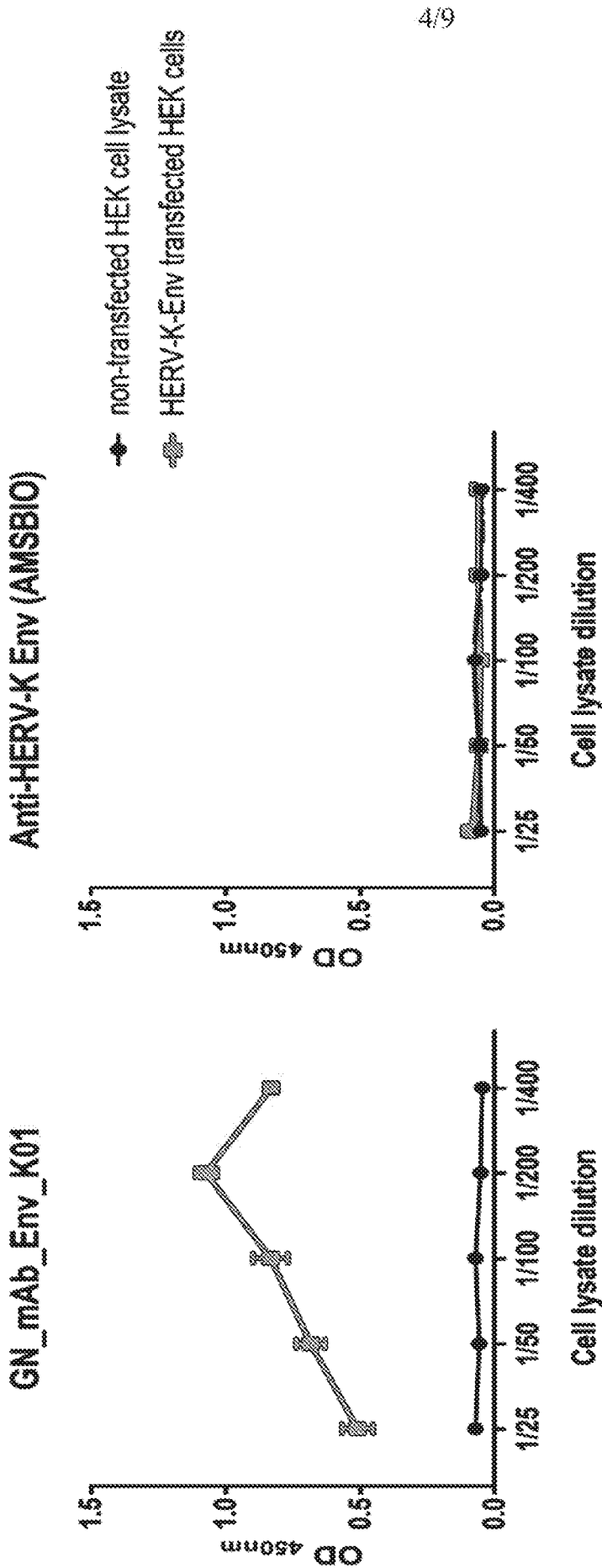

FIG.4

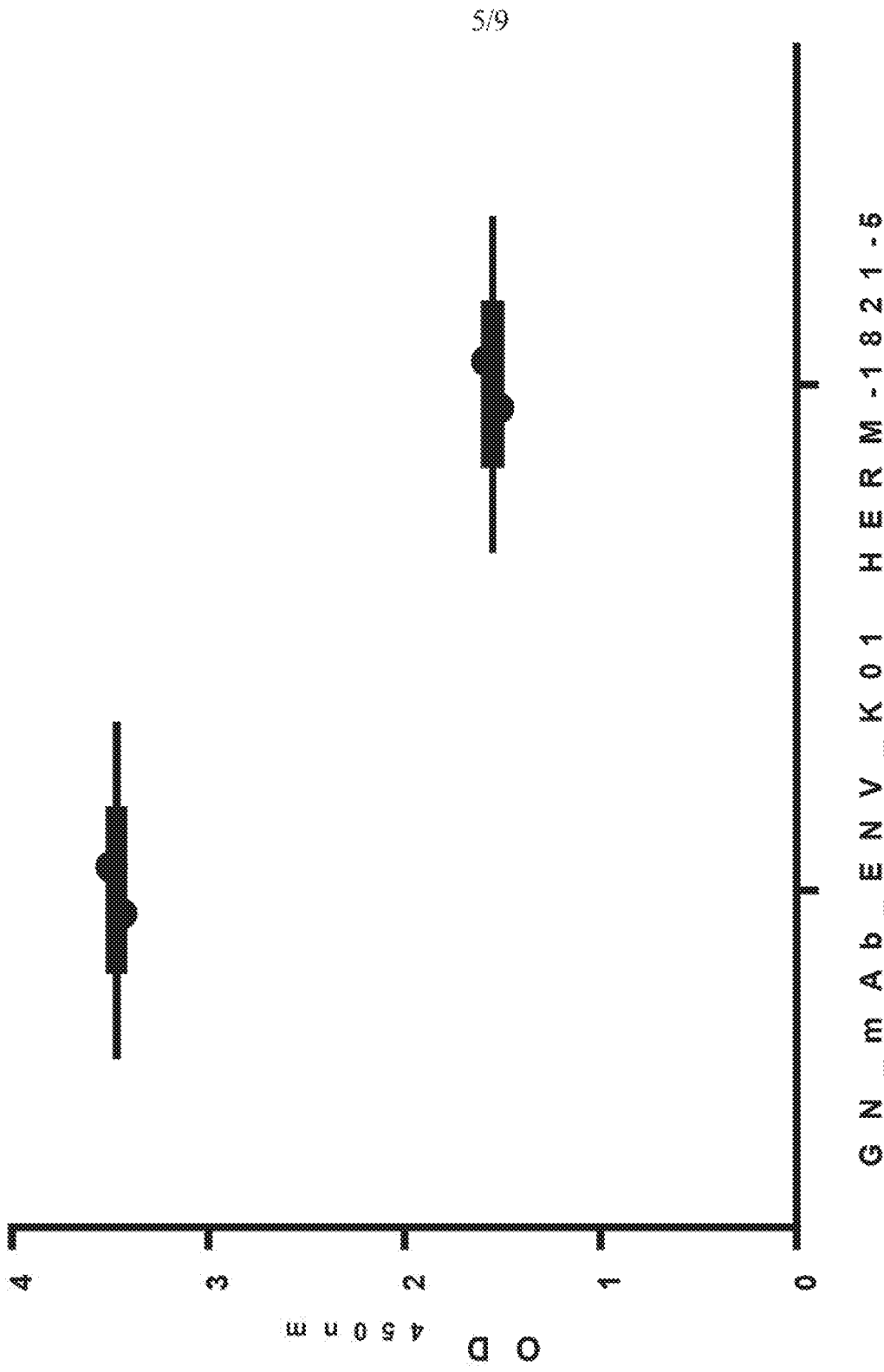

FIG.5

6/9

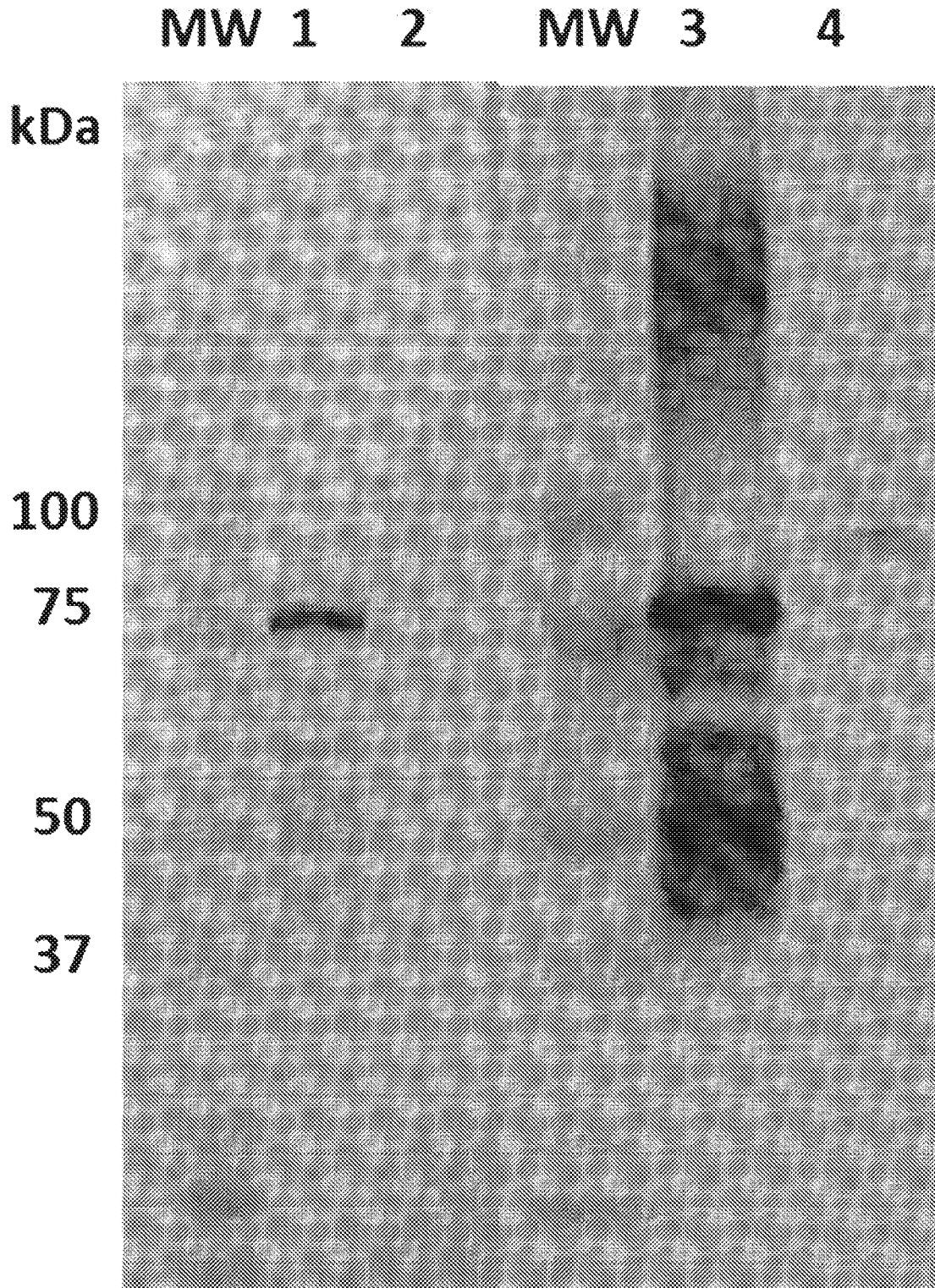

FIG.6

7/9

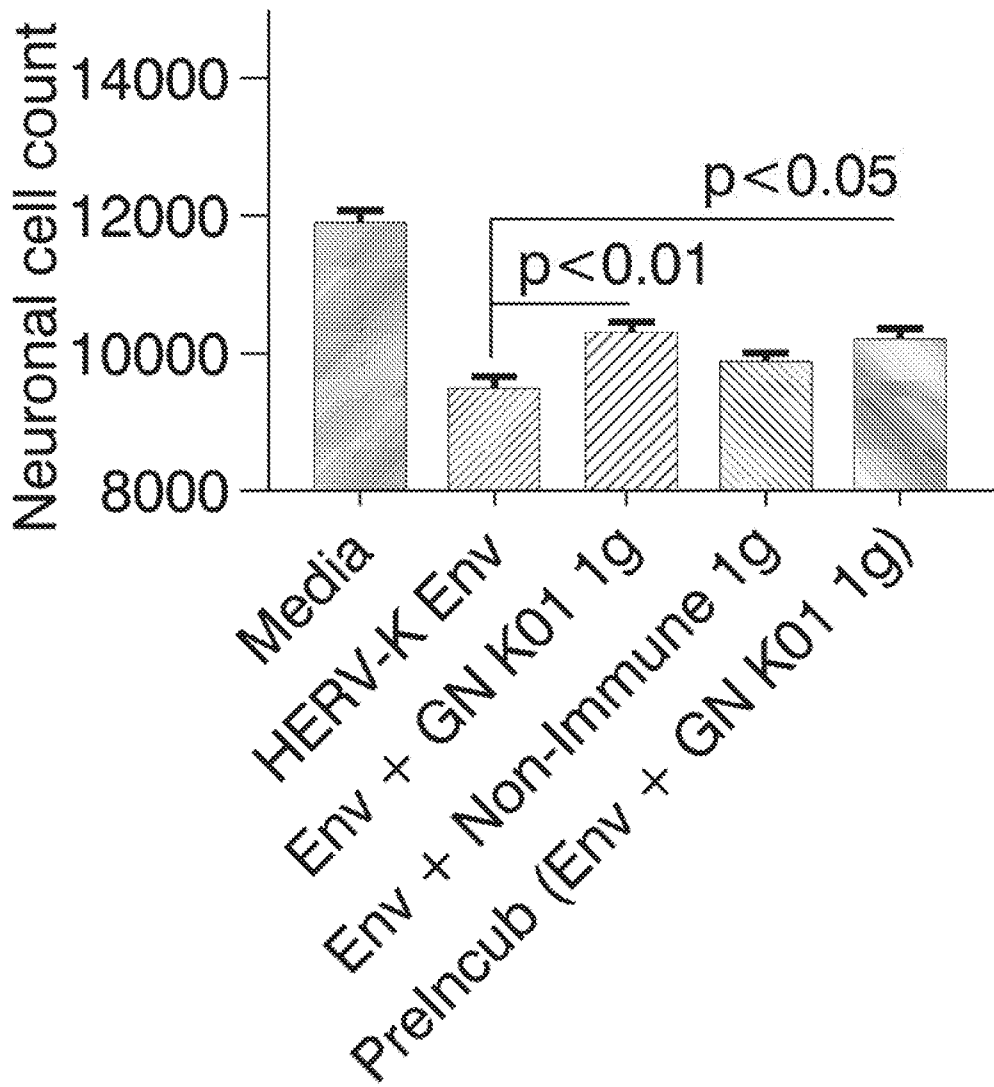

FIG.7

8/9

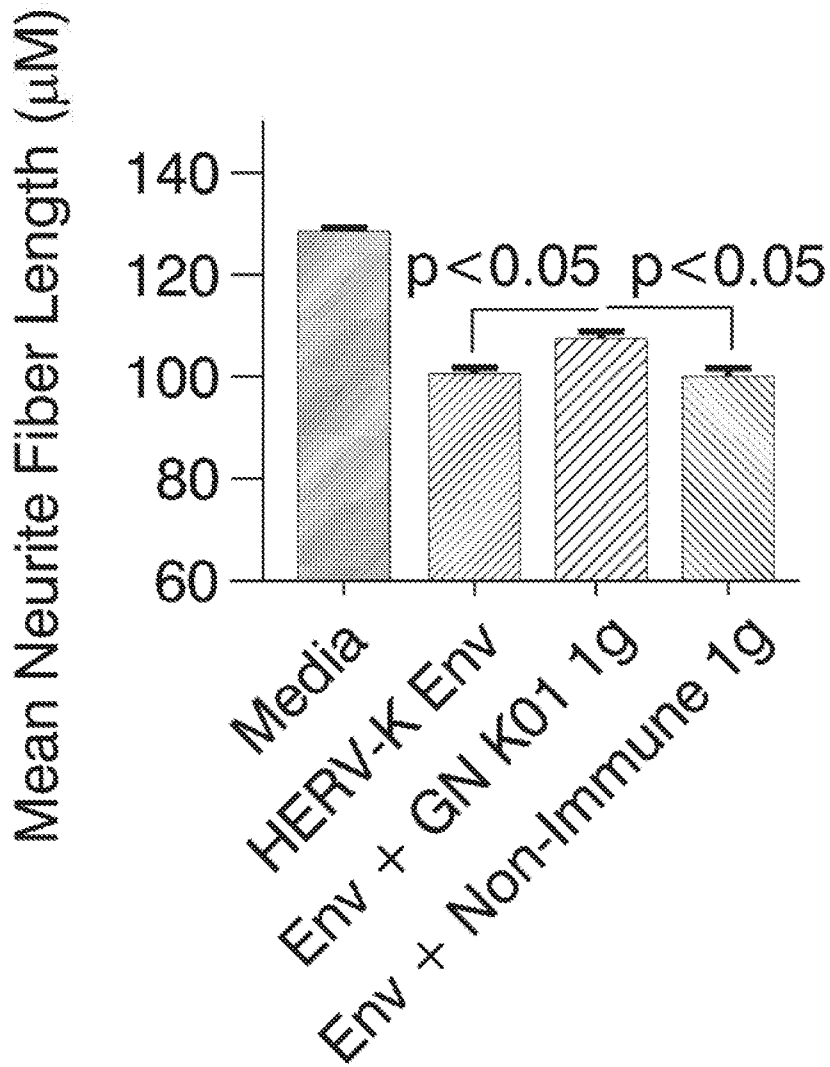

FIG.8

9/9

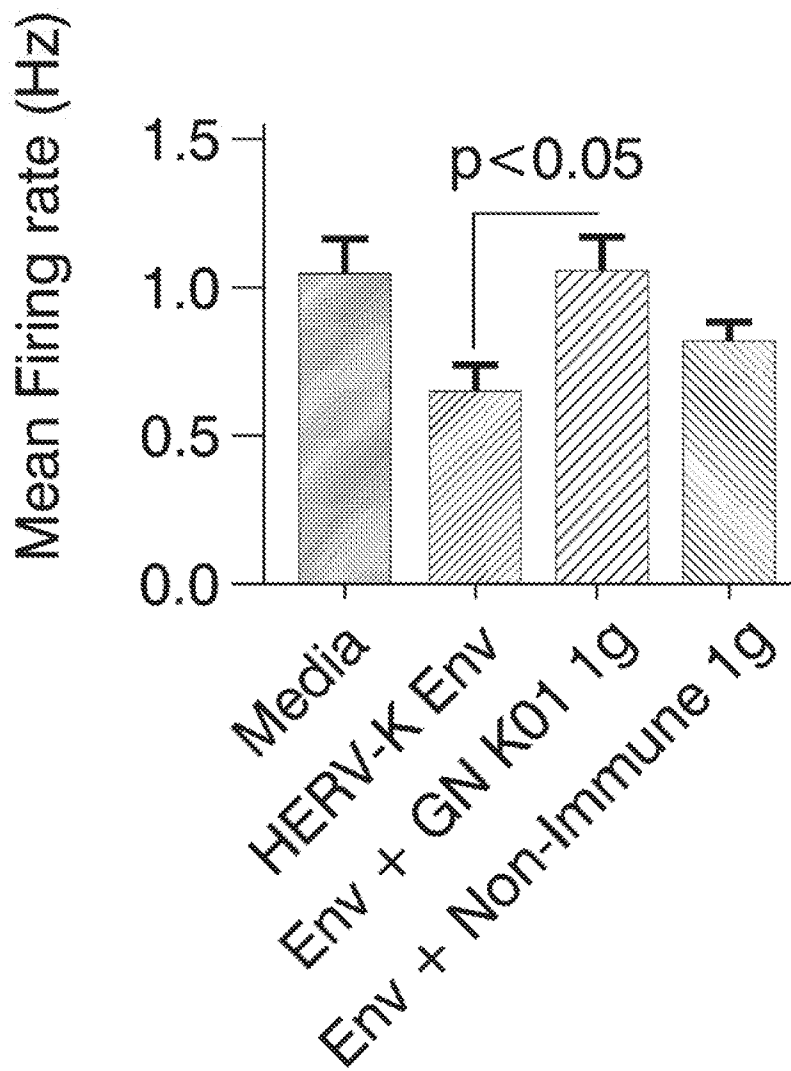

FIG.9

HERV\_K\_20170120\_demande\_1\_ST25.txt  
SEQUENCE LISTING

<110> GENEURO SA

<120> Anti-HERV-K envelope antibody and uses thereof

<130> BEP170031EP

<160> 9

<170> PatentIn version 3.5

<210> 1

<211> 11

<212> PRT

<213> Mus musculus

<400> 1

Gln Ser Leu Leu Asp Ser Asp Gly Lys Thr Tyr  
1 5 10

<210> 2

<211> 3

<212> PRT

<213> Mus musculus

<400> 2

Leu Val Ser  
1

<210> 3

<211> 9

<212> PRT

<213> Mus musculus

<400> 3

Leu Gln Ala Thr His Phe Pro Trp Thr  
1 5

<210> 4

<211> 8

<212> PRT

<213> Mus musculus

<400> 4

HERV\_K\_20170120\_demande\_1\_ST25.txt

Gly Tyr Thr Phe Thr Ser Tyr Trp  
1 5

<210> 5  
<211> 8  
<212> PRT  
<213> Mus musculus  
  
<400> 5

Ile Asp Pro Tyr Asp Ser Glu Thr  
1 5

<210> 6  
<211> 10  
<212> PRT  
<213> Mus musculus  
  
<400> 6

Ala Ser Leu Tyr Tyr Tyr Gly Ile Ser Leu  
1 5 10

<210> 7  
<211> 112  
<212> PRT  
<213> Mus musculus  
  
<400> 7

Asp Val Val Met Thr Gln Thr Pro Leu Thr Leu Ser Val Thr Ile Gly  
1 5 10 15

Gln Pro Ala Ser Ile Ser Cys Lys Ser Ser Gln Ser Leu Leu Asp Ser  
20 25 30

Asp Gly Lys Thr Tyr Leu Asn Trp Leu Leu Gln Arg Pro Gly Glu Ser  
35 40 45

Pro Lys Leu Leu Ile Tyr Leu Val Ser Lys Leu Asp Ser Gly Val Pro  
50 55 60

Asp Arg Phe Thr Gly Ser Gly Ser Gly Thr Asp Phe Thr Leu Lys Ile  
65 70 75 80



HERV\_K\_20170120\_demande\_1\_ST25.txt

Ser Arg Val Glu Ala Glu Asp Leu Gly Val Tyr Tyr Cys Leu Gln Ala  
85 90 95

Thr His Phe Pro Trp Thr Phe Gly Gly Gly Thr Lys Leu Glu Ile Lys  
100 105 110

<210> 8  
<211> 116  
<212> PRT  
<213> Mus musculus

<400> 8

Gln Val Gln Leu Gln Gln Pro Gly Ala Glu Leu Val Arg Pro Gly Ala  
1 5 10 15

Ser Val Lys Leu Ser Cys Lys Ala Ser Gly Tyr Thr Phe Thr Ser Tyr  
20 25 30

Trp Met Asn Trp Val Lys Gln Arg Pro Glu Gln Gly Leu Glu Trp Ile  
35 40 45

Gly Arg Ile Asp Pro Tyr Asp Ser Glu Thr His Tyr Asn Gln Lys Phe  
50 55 60

Lys Asp Lys Ala Ile Leu Thr Val Asp Lys Ser Ser Ser Thr Ala Tyr  
65 70 75 80

Met Gln Leu Ser Ser Leu Thr Ser Glu Asp Ser Ala Val Tyr Tyr Cys  
85 90 95

Ala Ser Leu Tyr Tyr Tyr Gly Ile Ser Leu Trp Gly Gln Gly Thr Leu  
100 105 110

Val Thr Val Ser  
115

<210> 9  
<211> 15  
<212> PRT  
<213> Homo sapiens

HERV\_K\_20170120\_demande\_1\_ST25.txt

<400> 9

Ser Leu Asp Lys His Lys His Lys Lys Leu Gln Ser Phe Tyr Pro  
1 5 10 15