



US 20150282829A1

(19) **United States**

(12) **Patent Application Publication**
Emanuel

(10) **Pub. No.: US 2015/0282829 A1**

(43) **Pub. Date: Oct. 8, 2015**

(54) **SURGICAL CUTTING DEVICE AND METHOD FOR ITS USE**

(30) **Foreign Application Priority Data**

Sep. 4, 1997 (NL) 1006944

(71) Applicant: **Smith & Nephew, Inc.**, Memphis, TN (US)

(72) Inventor: **Mark Hans Emanuel**, Bioemendaal (NL)

(21) Appl. No.: **14/744,583**

(22) Filed: **Jun. 19, 2015**

Publication Classification

(51) **Int. Cl.**

A61B 17/32 (2006.01)

A61B 17/42 (2006.01)

A61B 1/018 (2006.01)

(52) **U.S. Cl.**

CPC ... *A61B 17/32002* (2013.01); *A61B 17/320016*

(2013.01); *A61B 1/018* (2013.01); *A61B 17/42*

(2013.01); *A61B 1/12* (2013.01)

Related U.S. Application Data

(60) Continuation of application No. 14/081,801, filed on Nov. 15, 2013, now Pat. No. 9,089,358, which is a continuation of application No. 11/929,940, filed on Oct. 30, 2007, which is a division of application No. 11/780,759, filed on Jul. 20, 2007, now Pat. No. 8,061,359, which is a continuation of application No. 09/486,977, filed on Mar. 6, 2000, now Pat. No. 7,249,602, filed as application No. PCT/NL98/00504 on Sep. 4, 1998.

(57) **ABSTRACT**

A surgical endoscopic cutting device includes cutting elements fitted in a protective tube. The device has an inlet for fluid, a discharge outlet for tissue and fluid, and a further outlet that discharges most of the fluid.

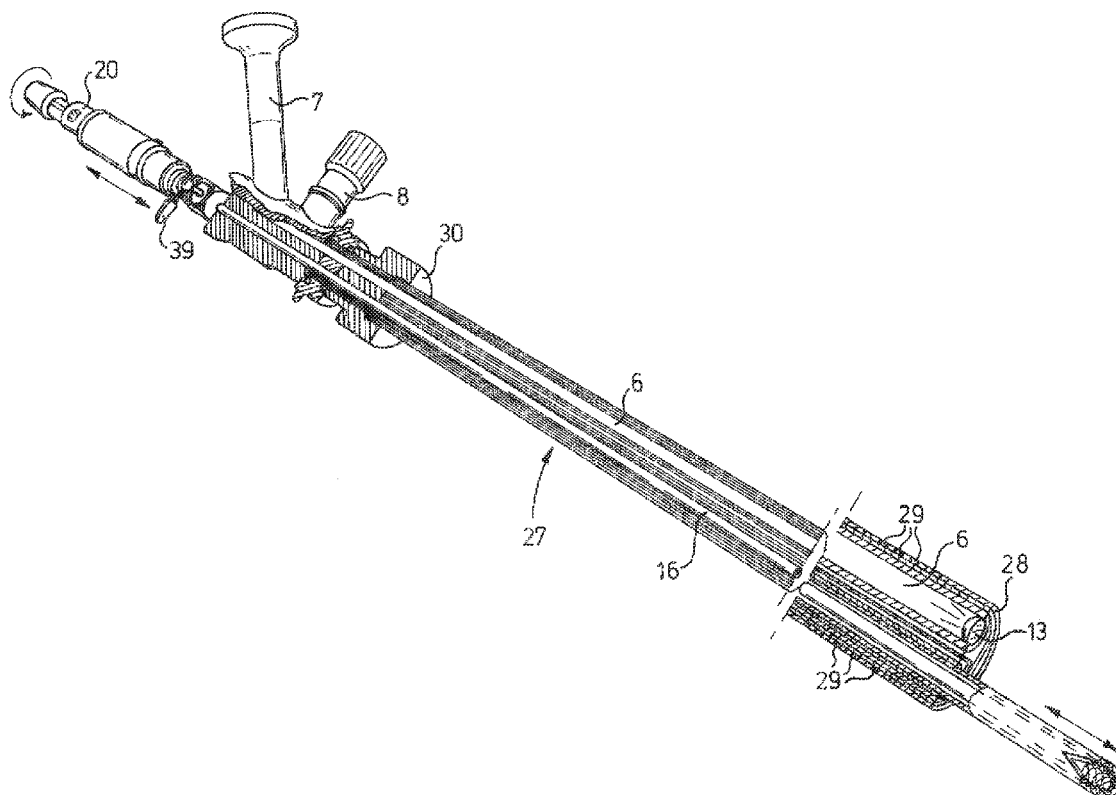

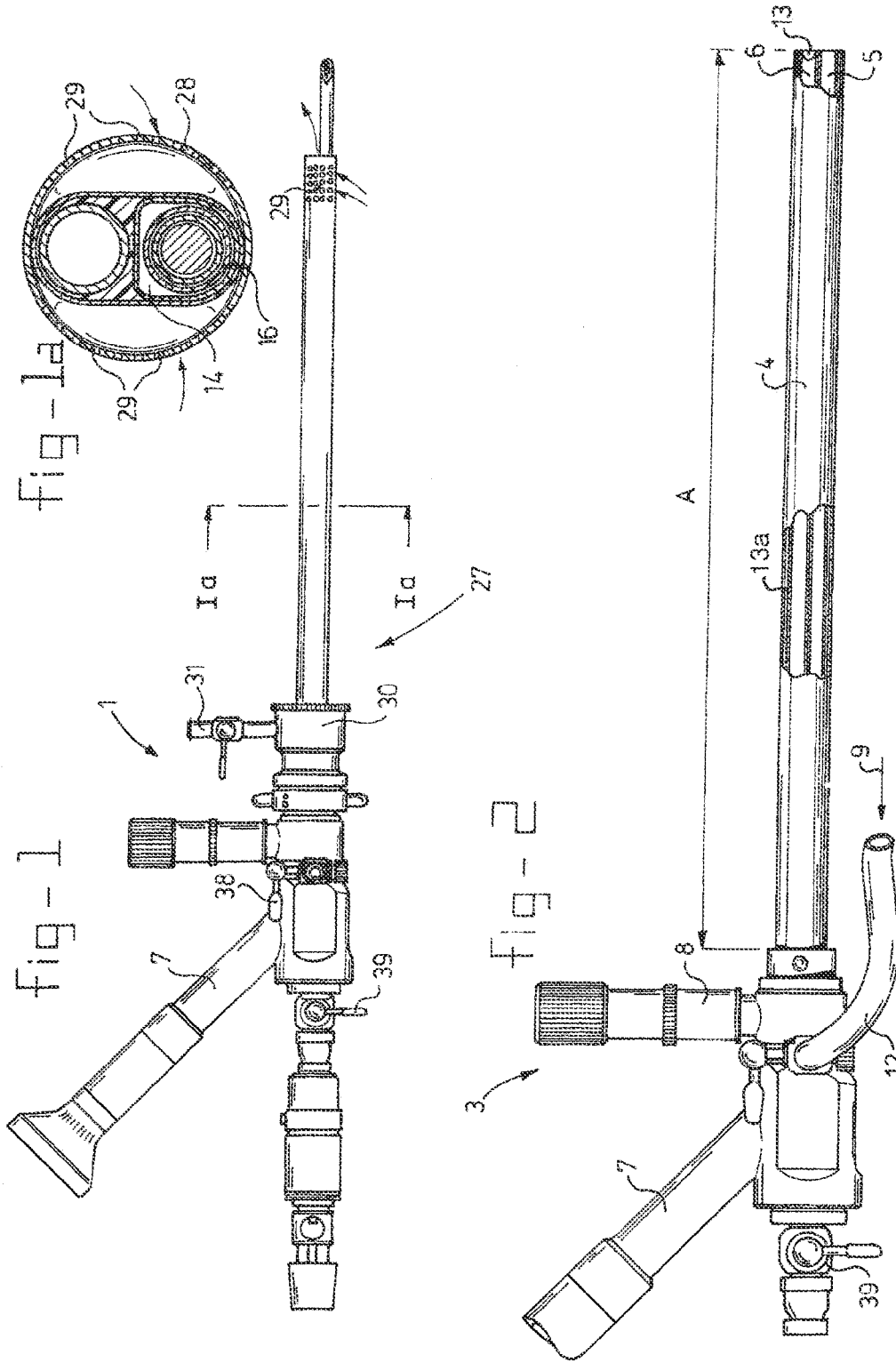

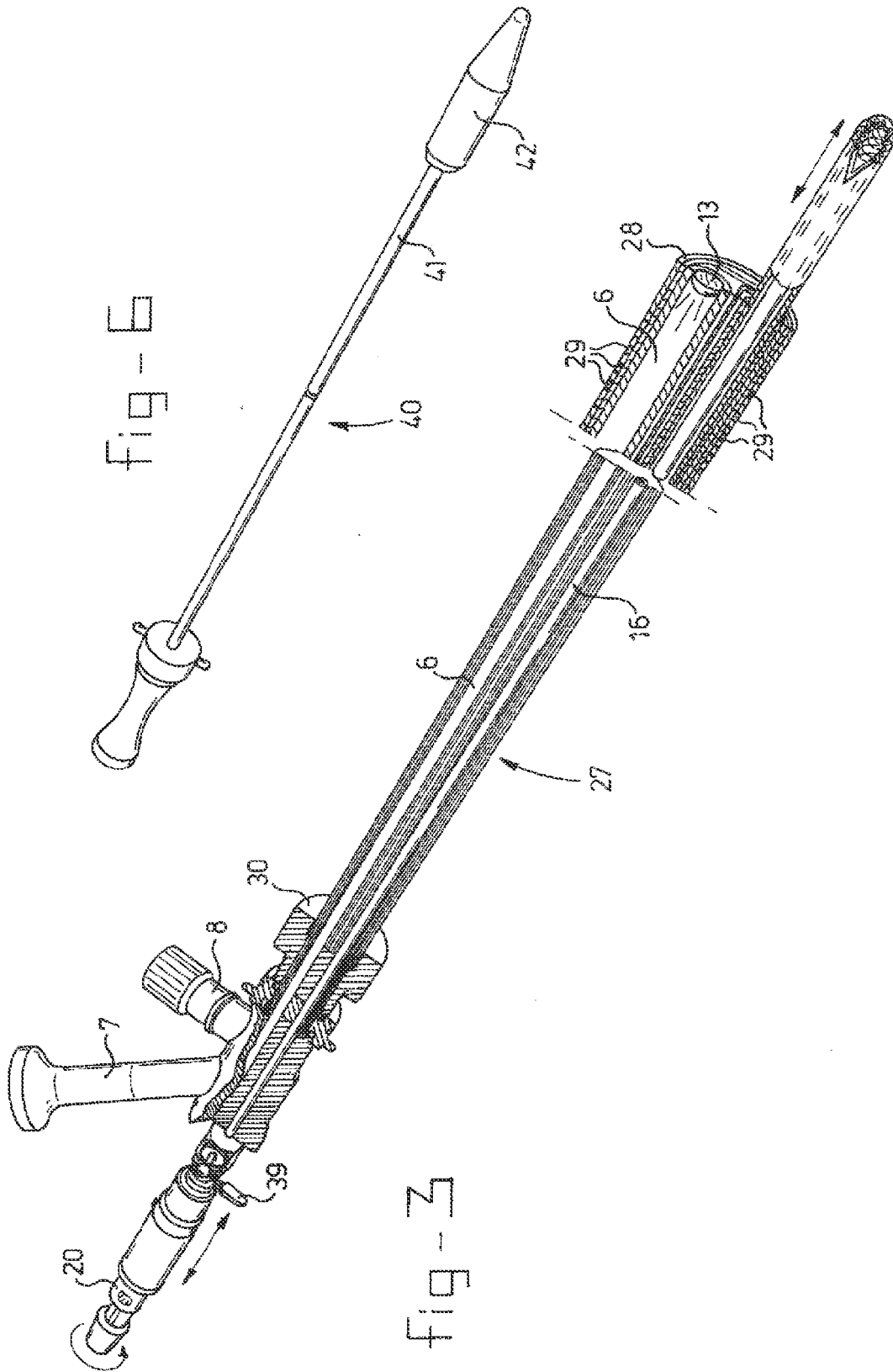

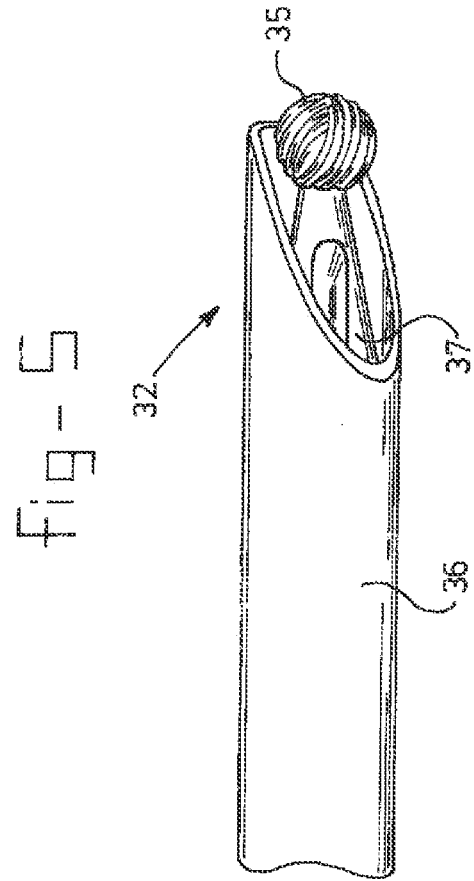
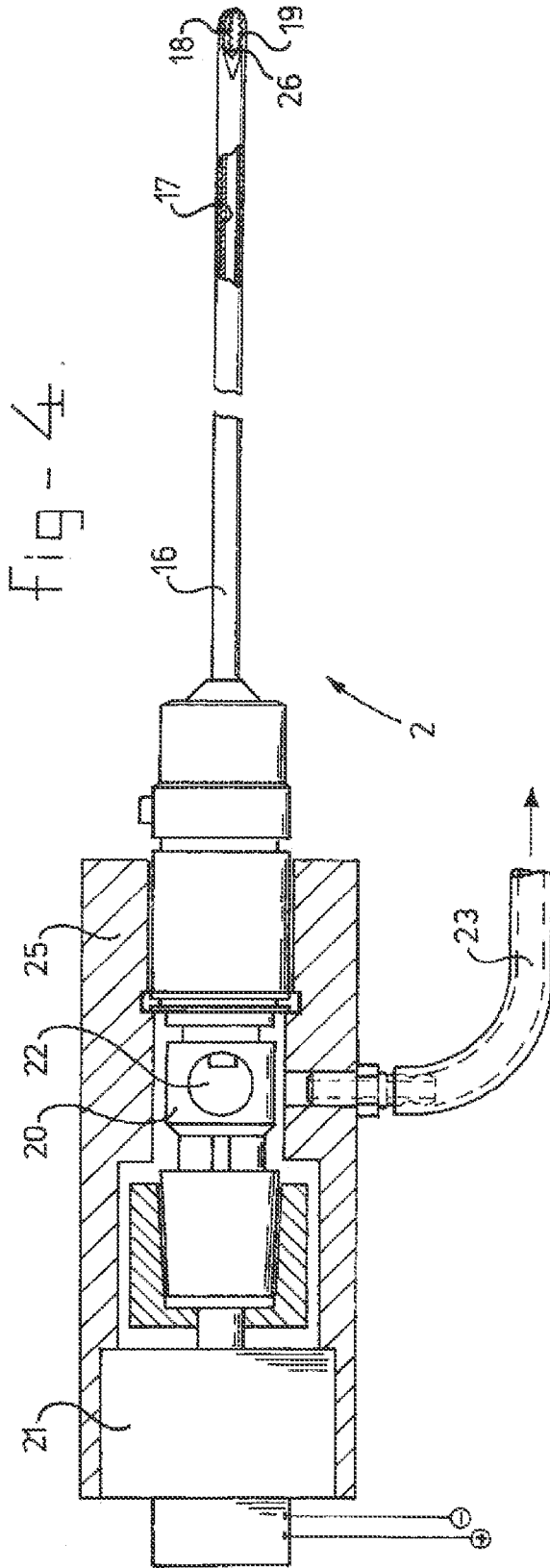

SURGICAL CUTTING DEVICE AND METHOD FOR ITS USE

CROSS-REFERENCE TO RELATED APPLICATIONS

[0001] This application is a continuation of prior application Ser. No. 14/081,801, filed on Nov. 15, 2013, now allowed, which is a continuation of prior application Ser. No. 11/929,940, filed on Oct. 30, 2007, now abandoned, which is a divisional of prior application Ser. No. 11/780,759, filed on Jul. 20, 2007, now U.S. Pat. No. 8,061,359, which is a continuation of application Ser. No. 09/486,977, filed on Mar. 6, 2000, now U.S. Pat. No. 7,249,602, which was the National Stage of International Application No. PCT/NL98/00504, filed Sep. 4, 1998, which claims the benefit of and priority to Netherlands Application No. 1006944, filed Sep. 4, 1997, each of the above applications is hereby incorporated by reference herein in its entirety.

FIELD OF THE INVENTION

[0002] The present invention relates to a surgical endoscopic cutting device.

BACKGROUND OF THE INVENTION

[0003] Surgical cutting devices are generally known and used for the removal of hard and/or soft tissue, such as in the vicinity of the knee joint. Such cutting devices are used in, for example, a joint cavity, where they can be guided endoscopically by separately inserting a viewing device having a light source and an observation portion. Such operations are successfully used in organs and joints lying not too deep underneath the skin.

[0004] When operations are being carried out on organs lying deeper, other techniques are currently used. If, for example, tissue has to be removed from the uterus, prostate, or urinary bladder, such as mucous membrane or other tissues, it was customary until now to use a so-called "loop." This is a loop-shaped cutting wire which is brought to a first potential, while the wall of the uterus is brought to a second, different potential. Tissue is removed by moving the loop along the uterus wall. In order to be able to carry out such an operation, it is necessary to dilate the uterus. Dilatation is carried out by introducing a fluid. In order to maintain the effect of the potential difference, a non-conducting fluid is used, for example a 5% sorbitol solution. Because wounds are caused during the treatment described above, a good part of this fluid is resorbed into the patient's bloodstream (by way of the uterus). This can lead to highly dangerous electrolyte displacements. It has been found that the tissue can be removed more easily by working with a high-frequency monopolar electric current, but there is a risk of high-frequency electric current leading to internal and external burns. The loop is generally fitted on an endoscope and moved back and forth along the uterus wall with the endoscope. The tissue cut off during this treatment has to be removed from the uterus, which considerably extends the duration of the operation. Furthermore, the doctor has to check that all detached material actually has been removed.

[0005] This means that such operations are very time-consuming and require the surgeon to repeatedly move the device back and forth. This is tiring and consequently difficult to learn. Moreover, the patient has to be monitored continually during the operation, in order to prevent the undesirable phe-

nomena described above. It is not uncommon for such an operation to be broken off because the patient's life is endangered by the side effects.

[0006] On the other hand, it is desirable to be able to carry out such operations instead of simply performing a hysterectomy.

[0007] WO 96/11638 discloses a cutter including a hollow stem and a cutting head accommodated inside a rigid housing. This rigid housing likewise contains a viewing channel with the necessary optics. U.S. Pat. No. 5,195,541 describes a laparoscopic discectomy apparatus. For a laparoscopic method it is essential to inflate the related cavity using gas. The gas feed is discontinuous and has no effect on viewing of the operation site.

[0008] Fluid is introduced by way of a space between the stem and the rigid housing and discharged together with the detached tissue through the hollow stem of the cutter.

[0009] This device could be satisfactory for the removal of tissues from certain body cavities, such as from the bladder. However, in the case of other body cavities, it is necessary to "blow up" the cavity before treatment can be carried out. An example of this is the uterus, in which it is important that the amount of enlargement of the organ be accurately controlled. The irregular discharge of fluid through the hollow stem of the cutter, caused partly by the irregular release of tissue, means that it cannot be guaranteed that the pressure inside the cavity is accurately controlled.

[0010] Such a device is consequently not very suitable for use in the treatment of such a cavity.

SUMMARY OF THE INVENTION

[0011] The object of the present invention is to provide a device which can perform such a treatment.

[0012] According to the invention, a further outlet channel is provided, the function of which is independent of whether or not detached tissue has been released. In other words, a regular discharge of fluid can occur through this further outlet channel. Since only a minor part of the fluid is now discharged through the outlet, in which there are detached pieces of tissue, the pressure inside the body cavity can be regulated and controlled accurately. This makes it possible to remove undesired tissue from cavities such as the uterus. The applicability of the removal of tissues by cutting is consequently considerably increased.

[0013] The further outlet channel described above is formed by an insertion tube fitted around the endoscopic device. This insertion tube serves to clear a space for the endoscopic device. For this purpose, the front side of the insertion tube can be provided with an insertion mandrel, which is removed after the positioning of the insertion tube and replaced by the endoscopic device described above. In this case the further outlet channel can be defined between the endoscopic device and the insertion tube.

[0014] In the case of such a construction it is desirable for a coupler to be present to provide a coupling between the rigid housing and the insertion tube described above.

[0015] Discharge of the tissue material which has been detached can be achieved either by making the stem on which the cutting elements are fitted hollow, or by fitting a protective tube around the cutter. Such a protective tube can also be used without the space between protective tube and stem serving as an outlet channel. This means that the cutter can be designed as a separate unit which can be coupled to the rigid housing,

which has advantages in particular for purposes of sterilization. Namely, the device can then be detached in a simple way.

[0016] For the removal of tissue from a uterus it is essential for the rigid housing to have a length which is sufficient to reach all tissue parts, i.e. a length of at least 30 cm.

[0017] The observation part of the device described above includes a light channel in the housing, provided near one end with a lens and near the other end with an observation mechanism. The latter can include an eyepiece or a connection for a camera so that the surgeon can carry out the operation using a monitor and others can possibly look at the same time.

[0018] The cutting elements described above can include any cutting element known in the prior art. In other words, a cutting head with cutting faces can be used, but it is also possible to use constructions with teeth, meshing with the protective tube or otherwise. In the latter instance, the protective tube is preferably provided with a lateral opening through which a part of the cutting elements extends so that on each revolution, part of the tissue is removed and can be discharged directly through the interior of the drive/discharge tube of the cutter.

[0019] The invention also relates to a method for the removal of uterus tissue in which the device described above is used. In other words, a machining operation is now applied with the use of a physiological fluid which can be electrically conducting without any problem, while at the same time the removed tissue is sucked out. It is, of course, possible to suck out the tissue at a later stage. The machining operation is carried out by a rotating action.

[0020] According to a further embodiment of the method, an outlet and a further outlet are present, and the pressure inside the body cavity is regulated by metering the quantity of fluid which moves through the further outlet. The insertion of the surgical endoscopic cutting device is preferably carried out in the manner described above using an insertion mandrel and insertion tube.

BRIEF DESCRIPTION OF DRAWINGS

[0021] The invention will be explained in greater detail below with reference to an exemplary embodiment shown in the drawings, in which:

[0022] FIG. 1 shows the endoscopic cutting device according to the invention in the assembled state, in side view and partially in section; FIG. 1a shows the viewing/receiving part of the cutting device of FIG. 1 in section along the line Ia-Ia;

[0023] FIG. 2 shows a side and partially cut-away view of the viewing/receiving part of the cutting device of FIG. 1;

[0024] FIG. 3 shows a partially cut-away perspective view of the device of FIG. 1, with the insertion end enlarged;

[0025] FIG. 4 shows a partially sectional side view of the cutter of the cutting device of FIG. 3;

[0026] FIG. 5 shows a variant of the cutter shown in FIG. 4; and

[0027] FIG. 6 shows an insertion mandrel according to the invention.

DETAILED DESCRIPTION

[0028] The endoscopic cutting device according to the invention is indicated in its entirety by 1 in FIG. 1. It comprises a viewing/receiving part 3, which is shown in FIG. 2, a cutting part 2, which is shown in greater detail in FIGS. 4 and 5, and an insertion mandrel, which is shown in FIG. 6.

[0029] With reference to FIG. 2, it can be seen that the viewing/receiving part 3, is composed of an outer tube 4 in which a main channel 5 and viewing channel 6 are defined. Viewing channel 6 ends at one side in a lens 13 and at the other side in a viewing tube 7, on which an eyepiece or camera connection is placed. A connection 8 for a light source is also present, for connection to a light guide, such as a fibre optics bundle 13a, which provides for lighting at the end of lens 13. Near the control end, tube 4 is provided with a fluid inlet 9 connected to a hose 12, for adding a physiological salt solution.

[0030] A shut-off valve is indicated by 39.

[0031] The length of the actual outer tube 4, is indicated by A and is more than 30 cm.

[0032] FIG. 4 shows details of the cutter or the cutting part 2, which is composed of a protective tube 16 inside of which a drive/suction tube 17 is fitted. Near the working end, tube 17 is provided with teeth 19 which mesh with teeth 18 provided in an opening 26 in the end part of protective tube 16. Near the other end, drive/suction tube 17 is provided with a coupling 20, which can be connected at one end to a rotating drive motor 21, not shown in detail, and at the other end is provided with an opening 22 through which fluid and removed material can be discharged by way of suction tube 17 to the discharge hose 23. A pressure regulator can be present in this discharge hose 23, which is connected to a vacuum source.

[0033] In FIG. 1 the insertion part is indicated by 27. This insertion part is composed of an insertion tube 28 which is provided with openings 29 at one end and near the other end, the insertion part 27 is provided with a bayonet connection 30 and an outlet 31. Insertion tube 28 is designed in such a way that tube 4 can be fitted therein, as shown in FIGS. 1 and 3, while it is also possible to fit insertion mandrel 40, provided with stem 41 and mandrel 42, in insertion tube 28.

[0034] The construction described above has an inlet 38 for fluid. Inlet 38 extends to channel 14 (FIG. 1a), i.e. the space bounded between the outer tube 4 and the protective tube 16 and 36, respectively from FIG. 4 or 5. A shut-off valve 39, which is connected to channel 14, is present, while the further outlet is indicated by 31. A discharge hose 23 for tissue and fluid is shown. During the removal of tissue, with a substantially continuous supply of fluid through inlet 38, some of the fluid will be discharged through outlet 23. This relatively small amount will be mixed with a mixture released during the cutting operation. Most of the fluid will be discharged through the further outlet 31. This discharge is unimpeded and occurs through openings 29. Pressure variations occurring due to the presence or absence of removed tissue in channel 17 (FIG. 4) have little or no influence on the pressure inside the body cavity owing to the presence of the further outlet 31.

[0035] If the device is to be inserted into, for example, a uterus, insertion mandrel 40 will first be inserted, with shut-off valve 39 open, into insertion tube 28 with bayonet 30. This assembly is then placed in the uterus in a relatively simple manner due to the shape of mandrel 42. Mandrel 42 is then removed by manipulating stem 41, and the construction shown in FIG. 2 is placed in tube 28. Connection is made here to bayonet 30. The cutting action can then begin after the uterus has been dilated by the introduction of fluid. This fluid can be a physiological flushing and distension fluid, such as a physiological salt solution (NaCl 0.9%). In the event of the (unavoidable) resorption of the physiological fluid into the blood, electrolyte displacement, with fatal consequences for

the patient, will not occur. Owing to the absence of electrical current, the burns described above are also ruled out.

[0036] By switching on motor **21**, tube **17** is set in rotation and teeth **19** move regularly along cutting edge **18** of protective tube **16** which remains stationary. While they are moving along each other and picking up tissue material between them, a cutting, detaching action on the tissue material is occurring. The cut, detached material is removed through the interior of tube **17** and outlet **23**.

[0037] The appropriate area of the uterus can be treated by moving parts **18** and **19** along the uterus wall or along tissue to be removed, which can be observed through viewing tube **7** by supplying light through connection **8**.

[0038] Through the use of a continuous flow system, a constantly clear view is obtained for the observer even if blood and/or mucous is/are in the mixture. Moreover, the pressure can be maintained as low as possible, in order to prevent intravasation.

[0039] FIG. 5 shows a variant of the end of the cutter. The cutter or cutting part are indicated in their entirety by **32**. The protective tube is indicated by **36** and is beveled near the end. The drive/suction tube is indicated by **37** and provided with a cutting head near the end. In this embodiment, there is either no interaction between cutting head **35** and protective tube **36**, or head **35** and tube **36** interact near the edge of tube **36**, which is adapted for that purpose by grinding.

[0040] It is understood that such cutting elements can be designed in any way known in the prior art.

[0041] These and further modifications are considered to lie within the scope of the present application, to be immediately obvious to the person skilled in the art after reading the description, and to lie within the scope of the appended claims. For instance, it is possible to effect the supply of working fluid and the discharge of cleaning material in another way, i.e., to arrange the interior of housing **4** slightly differently. Furthermore, the method described above can be used for the removal of other tissue material, such as prostate tissue through the urethra, or for the removal of tissue from the wall of the urinary bladder.

1-32. (canceled)

33. A method for removal of tissue from a uterus, comprising:

transcervically inserting first and second discrete channels into the uterus, the first discrete channel having a first end in communication with an inlet valve such that fluid is able to flow from the inlet valve into and through the first discrete channel and out of a second opposing end of the first discrete channel into the uterus, and the second discrete channel having an observation mechanism at a first end thereof and a lens adjacent to a second opposing end thereof, the second discrete channel being sealed from the first discrete channel to prevent the fluid from the inlet valve from entering the uterus through the second discrete channel;

inserting a motor driven cutter into the first discrete channel such that a cutting region of the motor driven cutter extends past the second opposing end of the first discrete channel into the uterus;

delivering the fluid into the uterus through the first discrete channel to distend the uterus;

energizing an electric motor to drive the motor driven cutter to cut and detach the tissue from the uterus; and

aspirating the cut and detached tissue and at least a portion of the fluid from the uterus through a lumen of the motor driven cutter.

34. The method of claim **33**, wherein the transcervically inserting the first and second discrete channels occurs prior to the inserting the motor driven cutter.

35. The method of claim **34**, wherein the delivering the fluid occurs prior to the energizing the electric motor.

36. The method of claim **33**, wherein the second discrete channel is a light channel.

37. The method of claim **36**, further comprising coupling a light source to the light channel to provide light at the lens.

38. The method of claim **33**, wherein the fluid is a physiological salt solution.

39. The method of claim **33**, wherein the inserted motor driven cutter includes an outer tube defining a cutting window at a distal region thereof and an inner tube received within the outer tube.

40. The method of claim **39**, wherein the energizing causes the inner tube to rotate relative to the outer tube to cut and detach the tissue.

41. The method of claim **40**, wherein the inner tube has a cutting element at a distal region thereof that cuts and detaches the tissue at the cutting window.

42. The method of claim **41**, wherein the cutting element includes teeth.

43. The method of claim **33**, wherein the transcervically inserting the first and second discrete channels into the uterus includes (i) transcervically inserting an insertion tube coupled with an insertion mandrel into the uterus, (ii) removing the insertion mandrel from the insertion tube, and (iii) inserting the first and second discrete channels into the insertion tube.

44. The method of claim **33**, wherein the tissue is a fibroid.

45. A method for removal of tissue from a uterus, comprising:

transcervically inserting first and second discrete channels into the uterus, the first discrete channel having a straight, central longitudinal axis extending from a port to an opening at a distal tip of the first discrete channel, the port for receiving a motor driven cutter therethrough, and the second discrete channel having an observation mechanism at a proximal end thereof and a lens adjacent to a distal end thereof;

inserting the motor driven cutter into the first discrete channel through the port, the motor driven cutter for cutting and detaching the tissue;

introducing fluid into the uterus; and

aspirating at least a portion of the fluid with the cut and detached tissue from the uterus through a lumen of the motor driven cutter.

46. The method of claim **45**, wherein the second discrete channel is a light channel.

47. The method of claim **46**, further comprising coupling a light source to the light channel to provide light at the lens.

48. The method of claim **45**, wherein the fluid is a physiological salt solution.

49. The method of claim **45**, wherein the inserted motor driven cutter includes an outer tube defining a cutting window at a distal region thereof and an inner tube received within the outer tube.

50. The method of claim **49**, further comprising rotating the inner tube relative to the outer tube to cut and detach the tissue.

51. The method of claim **50**, wherein the inner tube has a cutting element at a distal region thereof that cuts and detaches the tissue at the cutting window.

52. The method of claim **51**, wherein the cutting element includes teeth.

53. The method of claim **45**, wherein the transcervically inserting the first and second discrete channels into the uterus includes (i) transcervically inserting an insertion tube coupled with an insertion mandrel into the uterus, (ii) removing the insertion mandrel from the insertion tube, and (iii) inserting the first and second discrete channels into the insertion tube.

54. The method of claim **45**, wherein the tissue is a fibroid.

55. The method of claim **45**, wherein the transcervically inserting the first and second discrete channels occurs prior to the inserting the motor driven cutter.

56. The method of claim **45**, wherein the second discrete channel is sealed from the first discrete channel to prevent the fluid from entering the uterus through the second discrete channel.

57. The method of claim **45**, wherein the introducing the fluid into the uterus distends the uterus.

* * * * *