



US 20190296680A1

(19) **United States**

(12) **Patent Application Publication**

**Das et al.**

(10) **Pub. No.: US 2019/0296680 A1**

(43) **Pub. Date: Sep. 26, 2019**

(54) **METHOD AND SYSTEM FOR AN ENGINE**

**Publication Classification**

(71) Applicant: **GE Global Sourcing LLC**, Norwalk, CT (US)

(51) **Int. Cl.**  
*H02P 29/032* (2006.01)  
*F02D 41/00* (2006.01)  
*H02P 29/50* (2006.01)

(72) Inventors: **Subhas Chandra Das**, Bangalore (IN); **Ajith Kuttannair Kumar**, Erie, PA (US); **Shankar Chandrasekaran**, Bangalore (IN); **Rupam Mukherjee**, Bangalore (IN)

(52) **U.S. Cl.**  
CPC ..... *H02P 29/032* (2016.02); *H02P 2203/11* (2013.01); *H02P 29/50* (2016.02); *F02D 41/0087* (2013.01)

(21) Appl. No.: **16/438,230**

(22) Filed: **Jun. 11, 2019**

(57) **ABSTRACT**

A system includes a generator coupled to an engine and configured to generate electricity from rotational movement of a shaft of the engine, a motor configured to be driven by the generator through one or more power conversion components, the motor configured to drive a load, a sensor configured to measure generator output, and a controller configured to detect engine imbalance based on a frequency content of a signal output from the sensor in response to a contribution to the frequency content from the one or more power conversion components and/or the load of the motor being less than a threshold value.

**Related U.S. Application Data**

(63) Continuation-in-part of application No. 15/063,043, filed on Mar. 7, 2016, now Pat. No. 10,345,195.

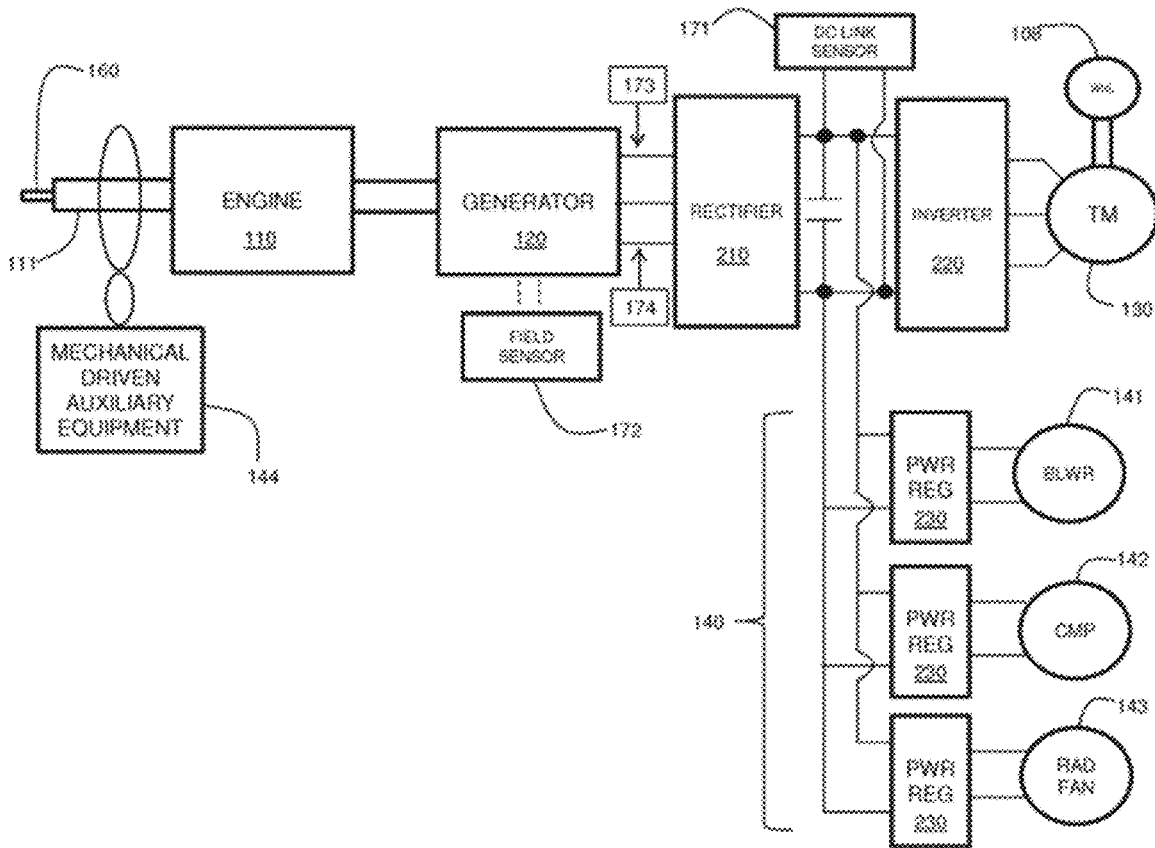

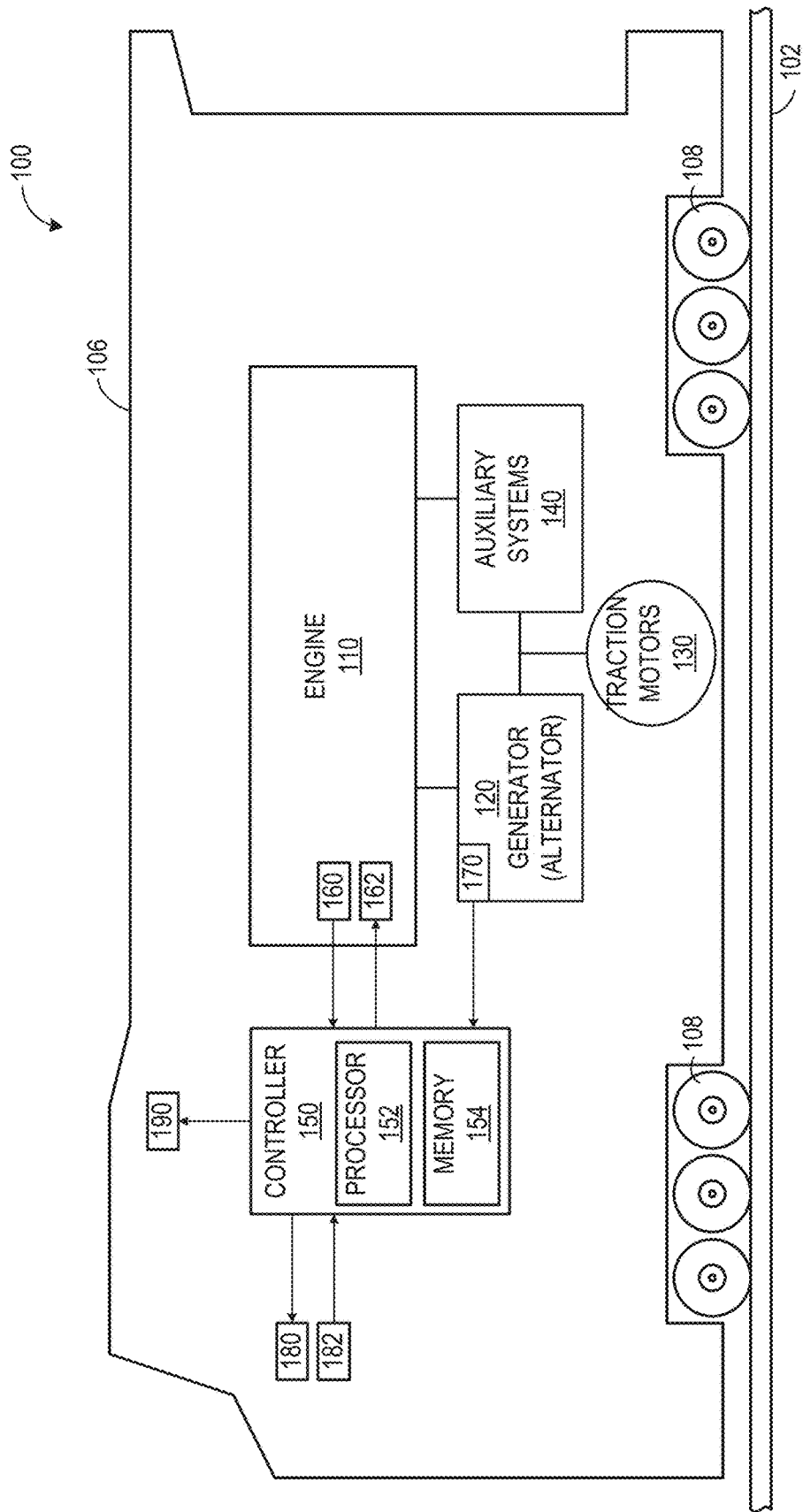

FIG. 1

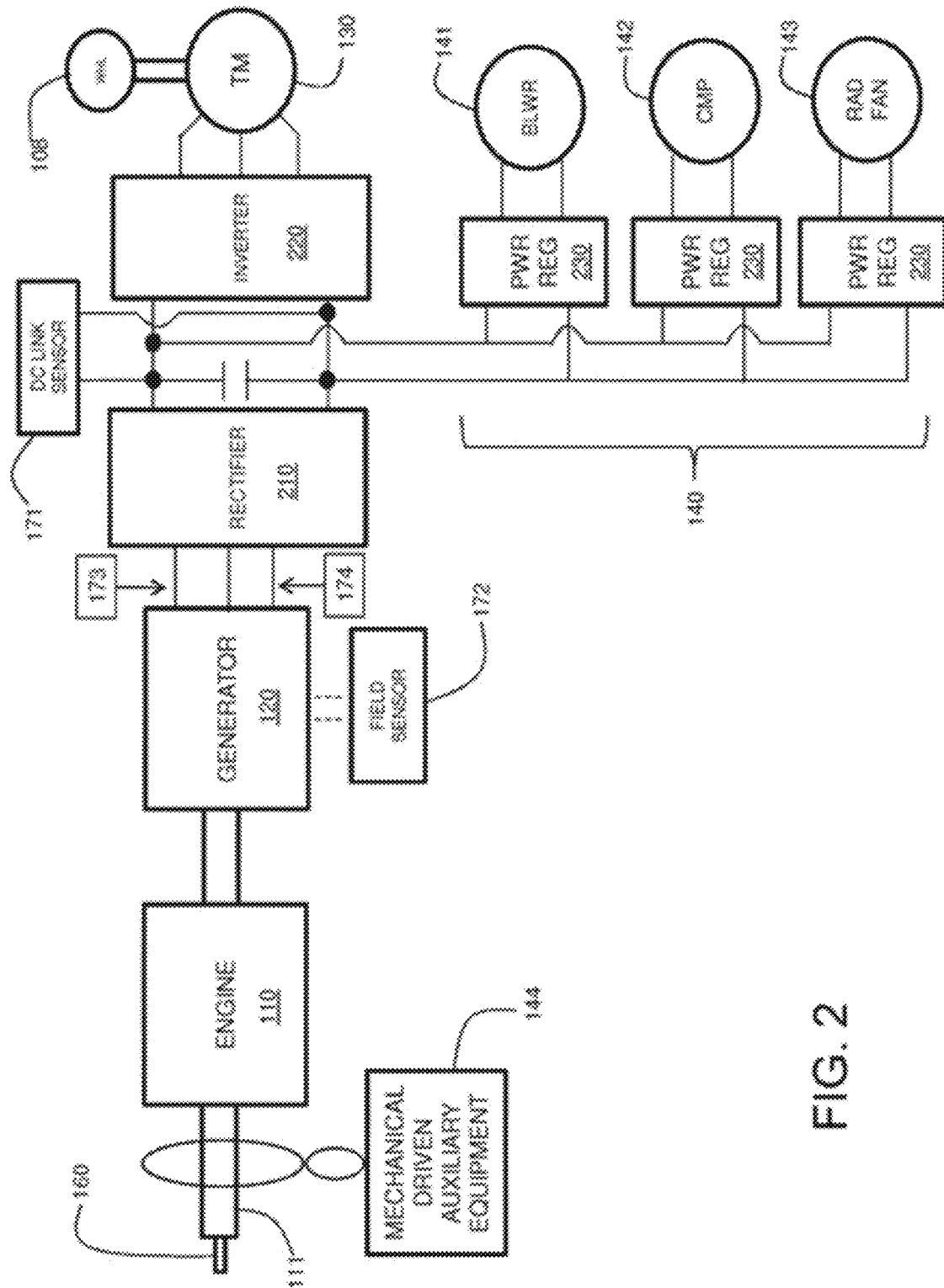

FIG. 2

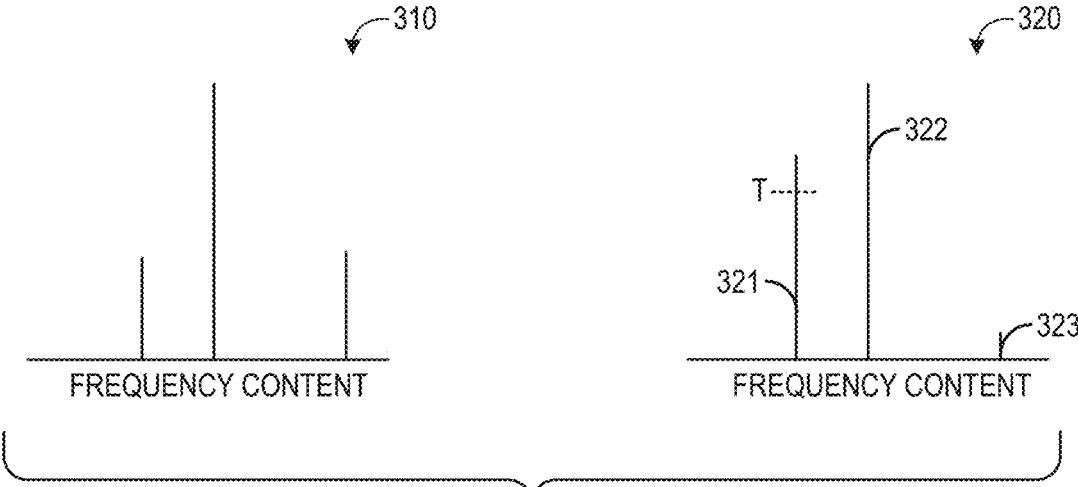

FIG. 3

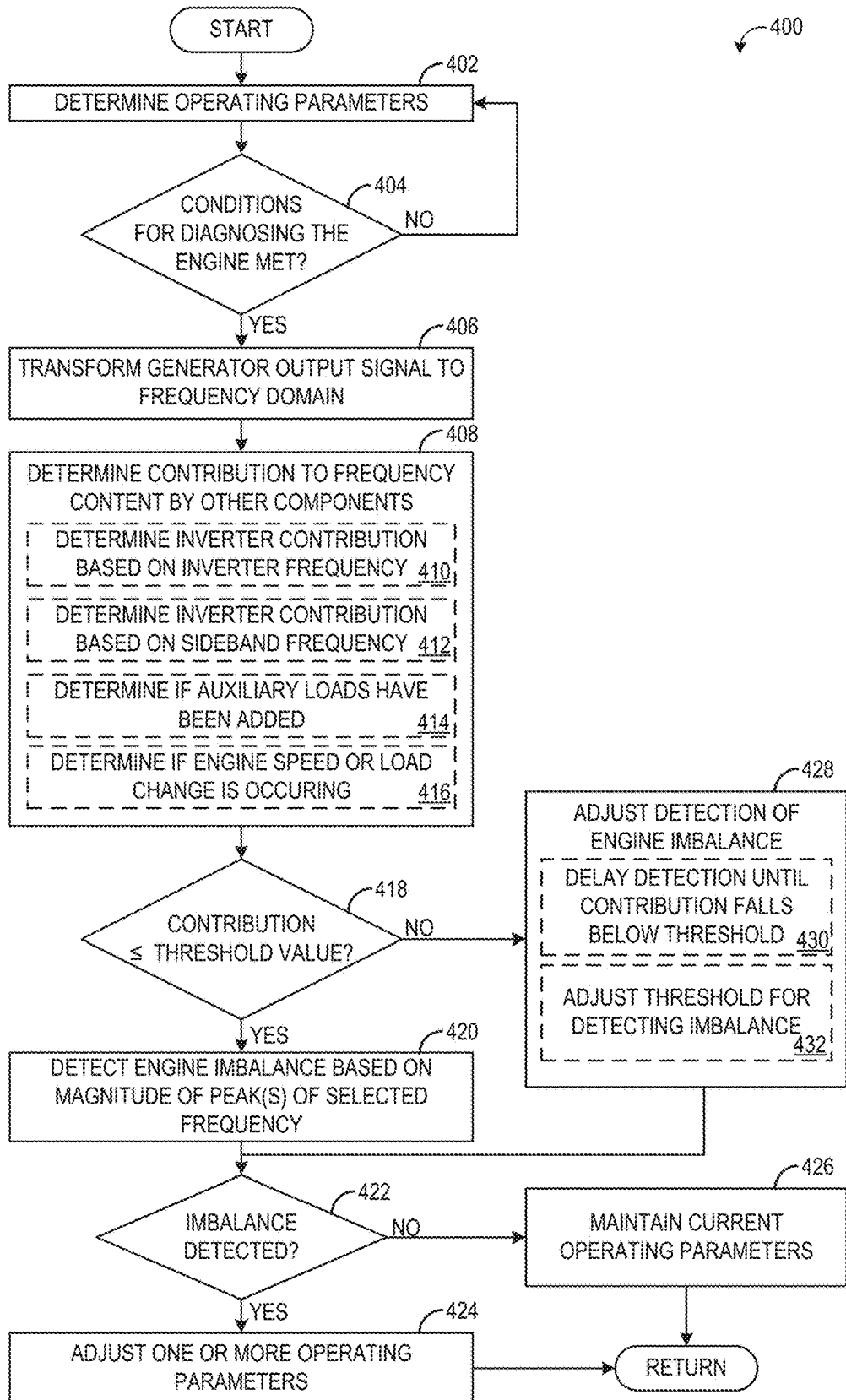

FIG. 4

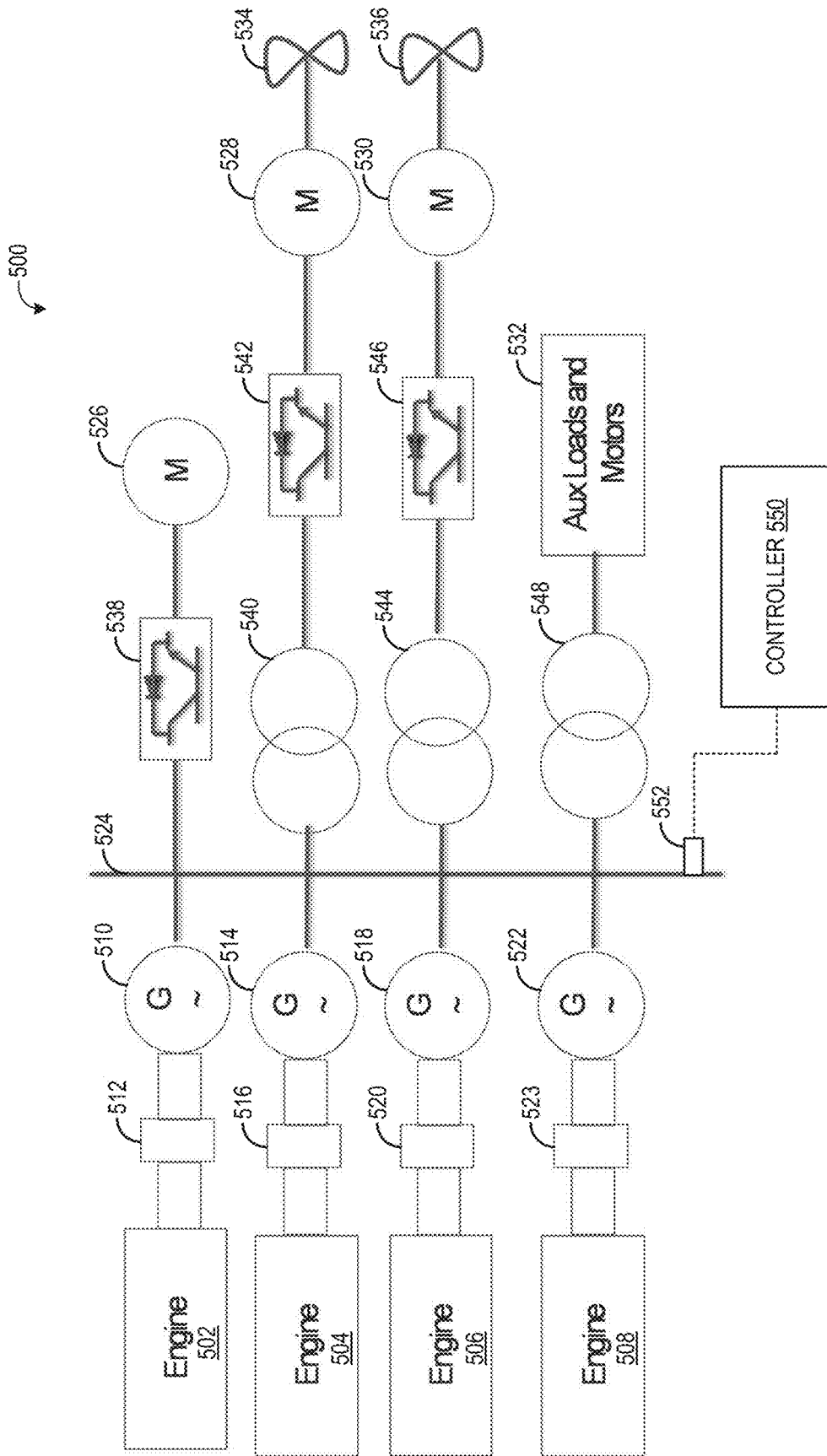

FIG. 5

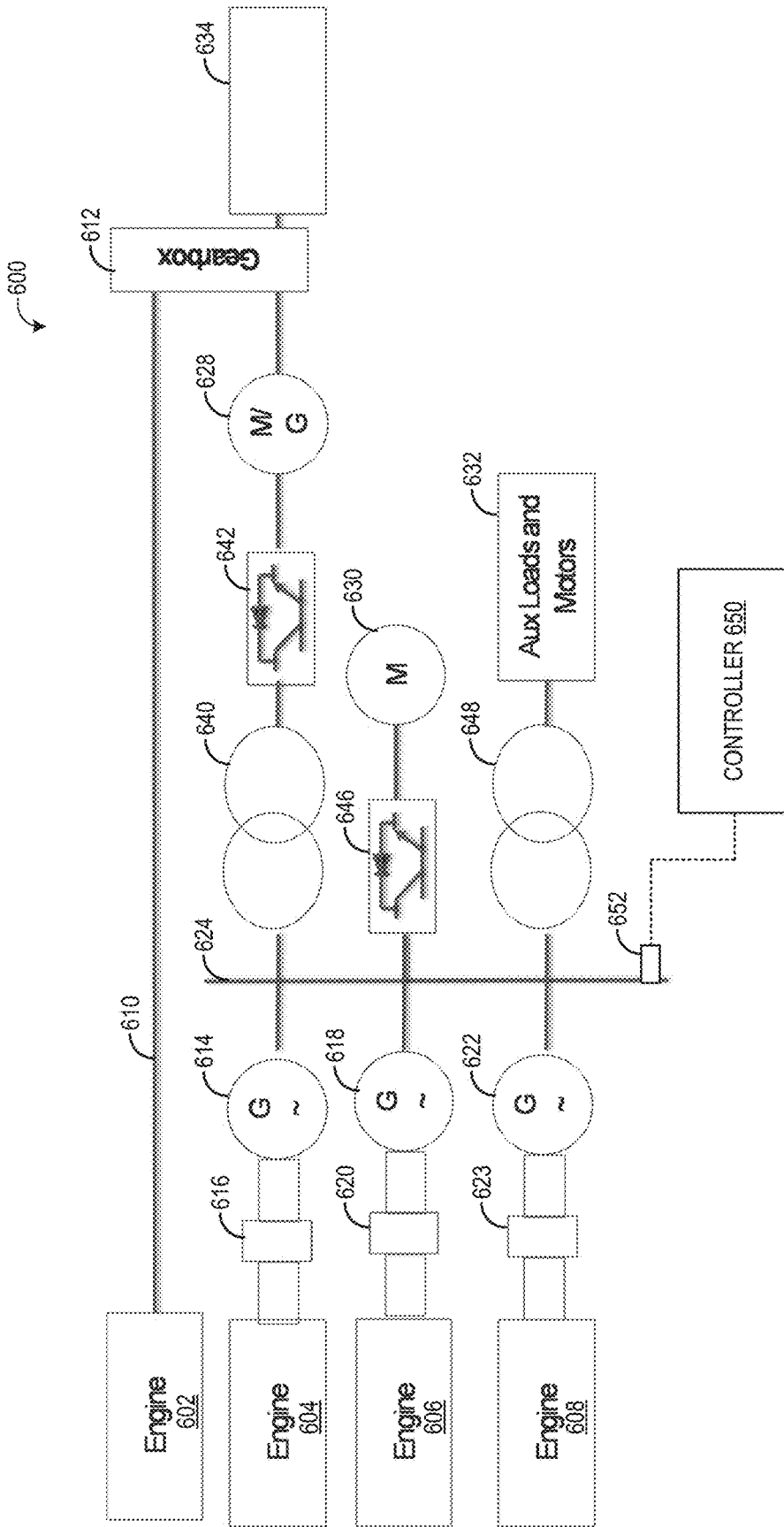

FIG. 6

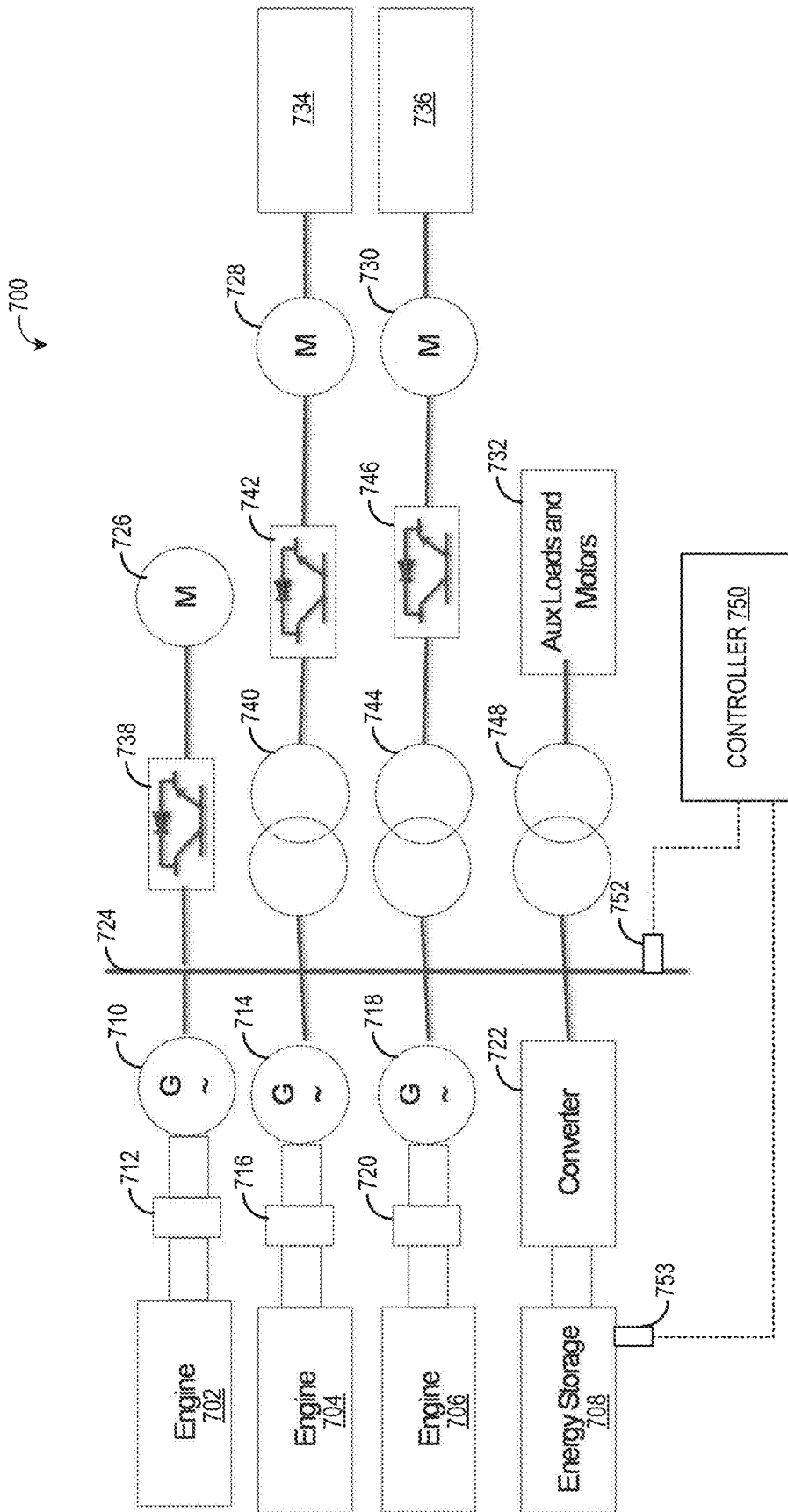

FIG. 7



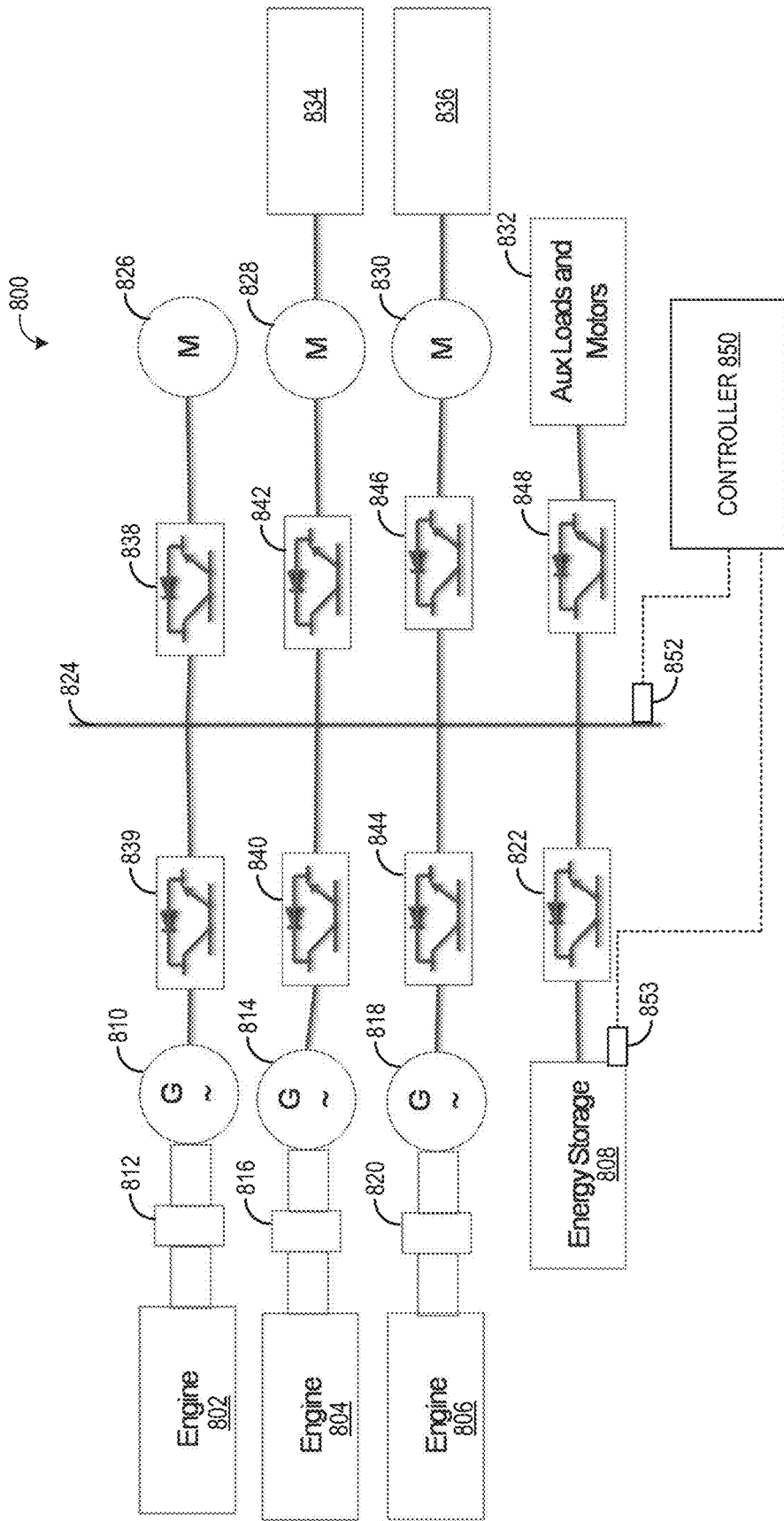

FIG. 8

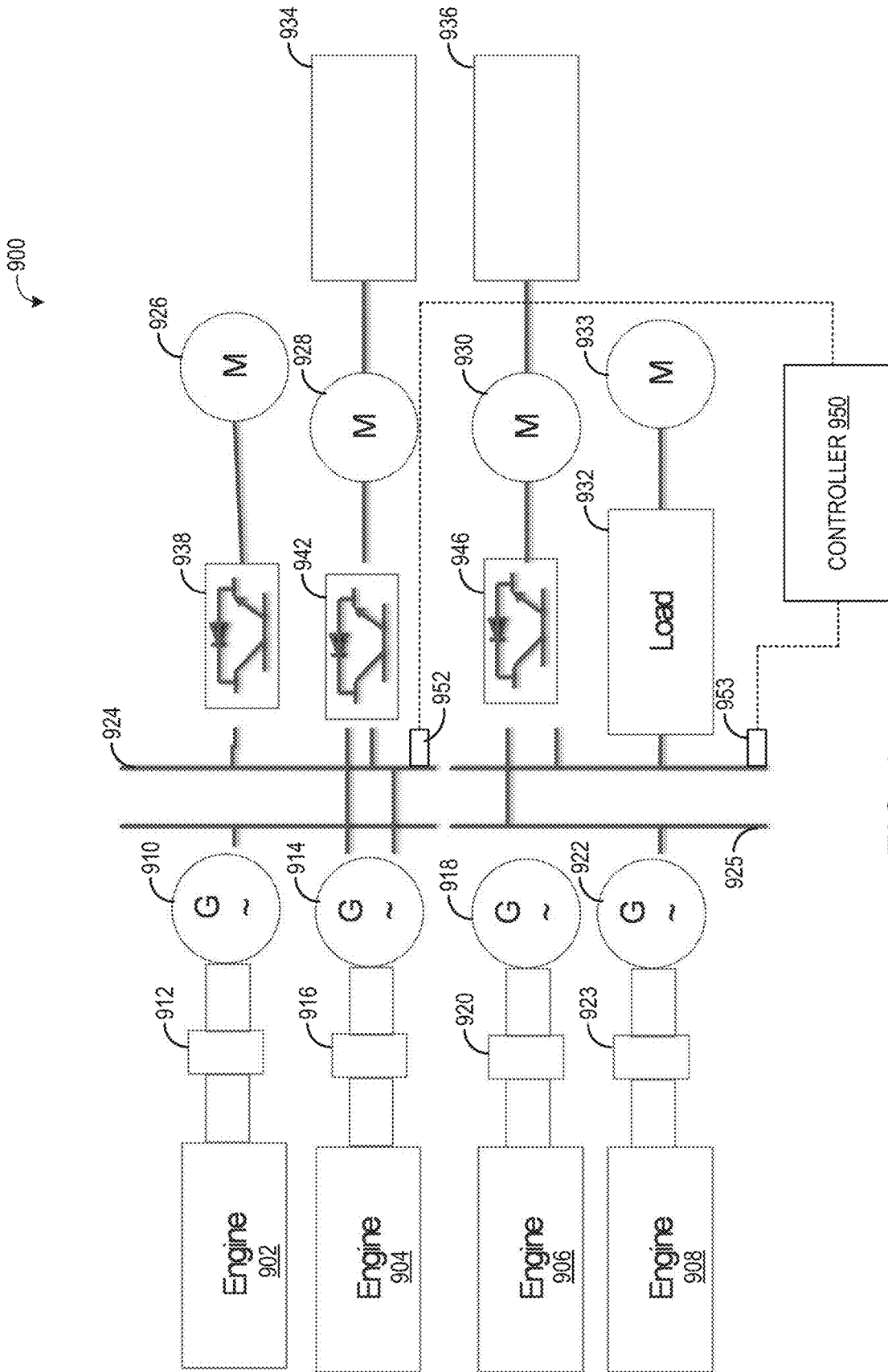

FIG. 9

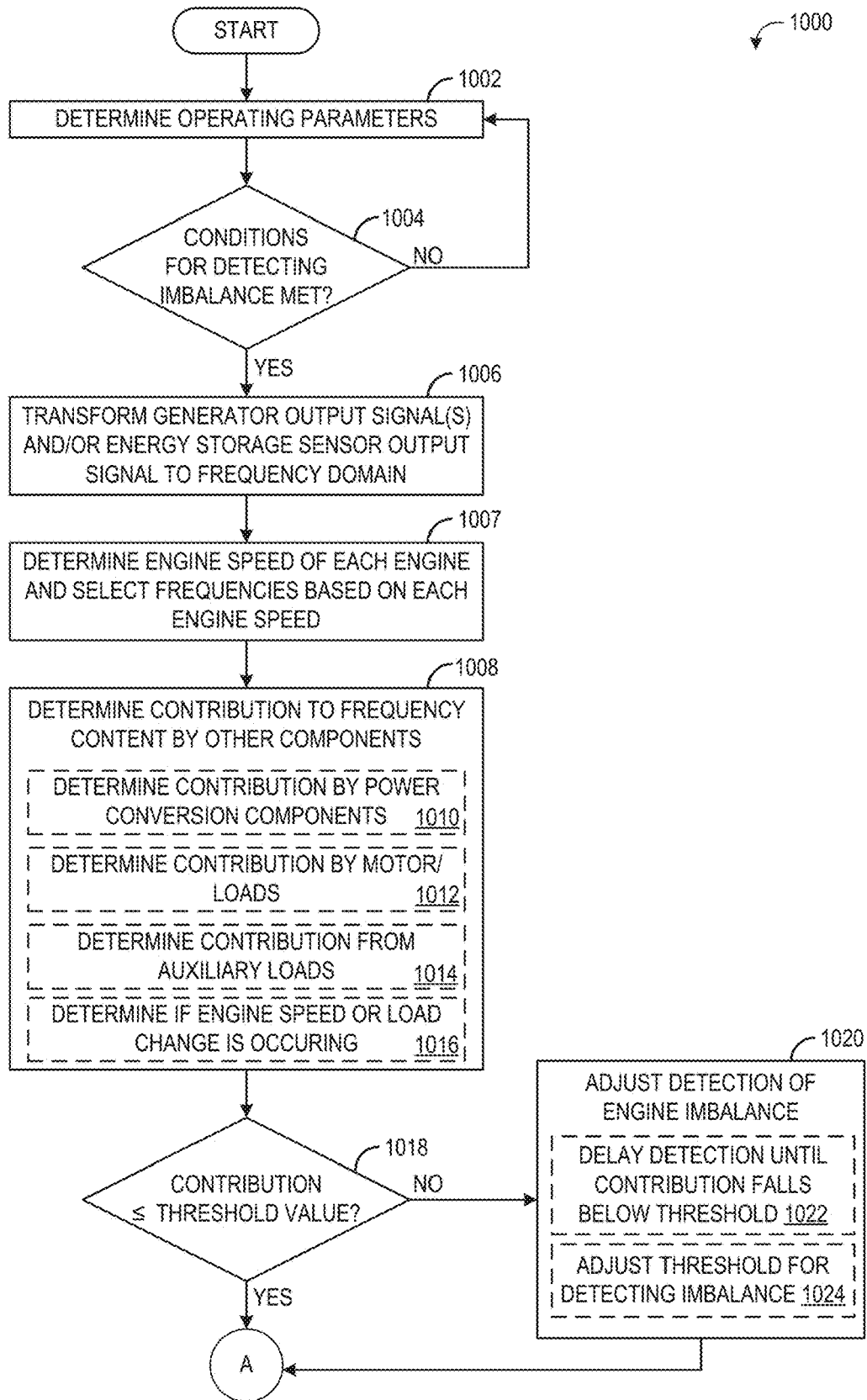

FIG. 10A

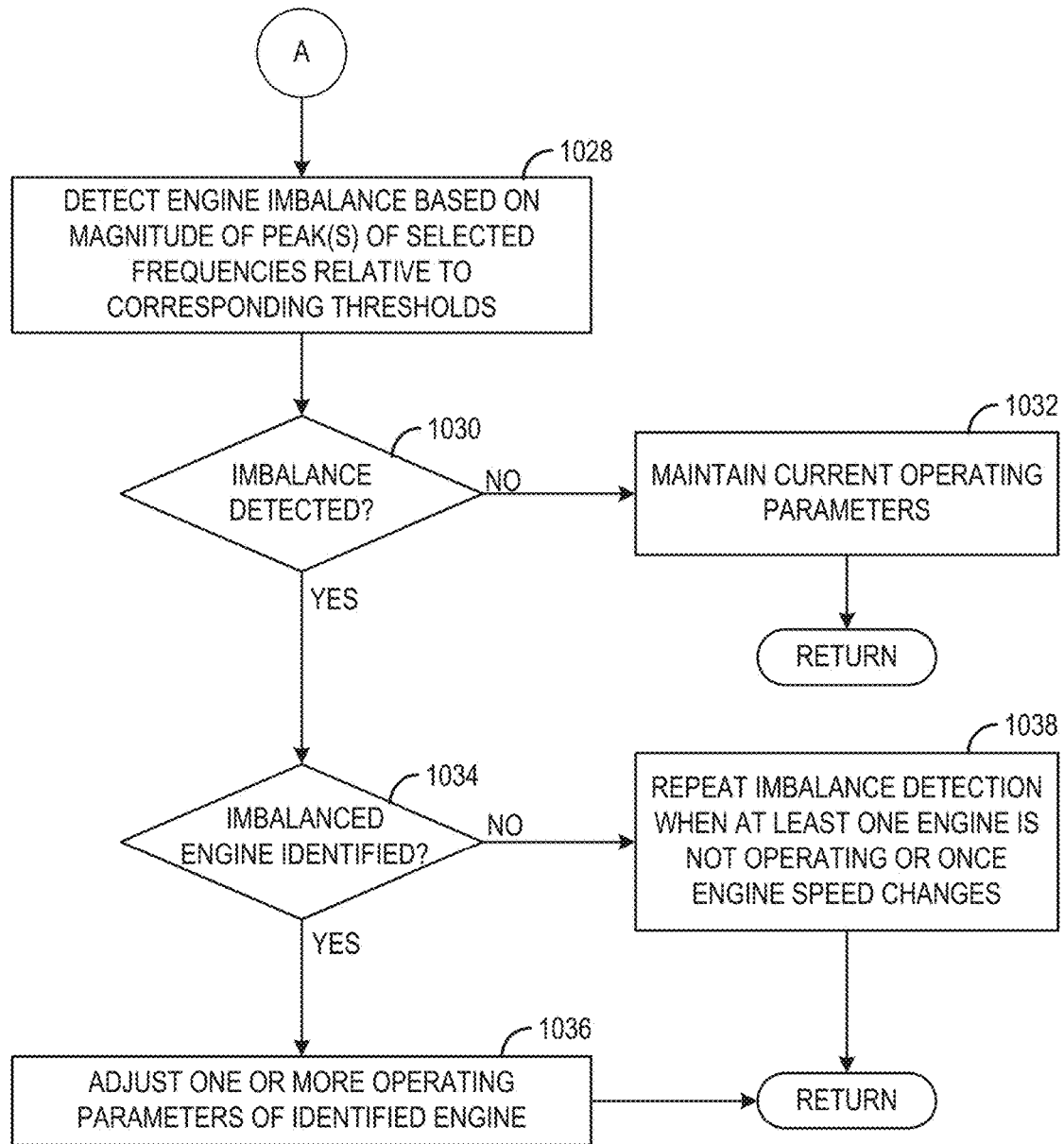

FIG. 10B

## METHOD AND SYSTEM FOR AN ENGINE

### CROSS REFERENCE TO RELATED APPLICATIONS

**[0001]** The present application is a continuation-in-part of U.S. patent application Ser. No. 15/063,043, entitled "METHOD AND SYSTEMS FOR DIAGNOSING AN ENGINE," and filed on Mar. 7, 2016. The entire contents of the above-identified application are hereby incorporated by reference for all purposes.

### FIELD

**[0002]** Embodiments of the subject matter disclosed herein relate to engines and control of engine-related systems.

### BACKGROUND

**[0003]** A multi-cylinder engine includes a plurality of individual cylinders. Each cylinder combusts air and fuel to power the engine. Over time, individual cylinders and/or components coupled to the individual cylinders (e.g., exhaust valves) may become degraded. Further, because fueling may be individually controlled for each cylinder, fueling may become uneven between all the cylinders of the engine. If individual cylinders are not being fueled accurately (e.g., amount or timing of fuel injection), or cylinders become degraded, engine misfire may occur and/or the efficiency of the engine may decrease. Further, if the output of the cylinders varies such that the cylinders are unbalanced, this may put stress on engine components, such as the crankshaft, bearings, and/or cylinder connecting rods. While some engines may utilize individual cylinder pressure sensors for measuring in-cylinder pressure for cylinder balancing purposes, this may increase engine component costs, increase control complexity, and increase unreliability of in-cylinder pressure sensors exposed to high combustion gas pressures and temperatures.

### BRIEF DESCRIPTION

**[0004]** In an embodiment, a system includes a generator coupled to an engine and configured to generate electricity from rotational movement of a shaft of the engine, a motor configured to be driven by the generator through one or more power conversion components, the motor configured to drive a load, a sensor configured to measure generator output, and a controller configured to detect engine imbalance based on a frequency content of a signal output from the sensor in response to a contribution to the frequency content from the one or more power conversion components and/or the load of the motor being less than a threshold value.

**[0005]** In this way, engine imbalance may be detected based on output from a sensor that measures a parameter indicative of generator output, such as the DC link voltage from the rectifier, voltage on a common AC bus, engine speed, engine shaft torque, or alternator output voltage. By doing so, engine imbalance due to a degraded cylinder or fueling errors may be identified without the use of additional sensors, thus lowering the cost and complexity of the system. However, the generator output bus (e.g., AC bus) may be coupled to various loads, such as motors (via one or more power conversion components such as converters), and these downstream loads may affect the generator output

on the common bus. The sources that contribute to the generator output signal output from the generator output sensor may be identified, and the detection of the imbalance may be performed when the sources are not contributing to the signal and/or the detection may be adjusted to account for the additional content to the signal by the other system components, thus lowering false positive indications and improving the fidelity of the detection.

**[0006]** It should be understood that the brief description above is provided to introduce in simplified form a selection of concepts that are further described in the detailed description. It is not meant to identify key or essential features of the claimed subject matter, the scope of which is defined uniquely by the claims that follow the detailed description. Furthermore, the claimed subject matter is not limited to implementations that solve any disadvantages noted above or in any part of this disclosure.

### BRIEF DESCRIPTION OF THE DRAWINGS

**[0007]** The present invention will be better understood from reading the following description of non-limiting embodiments, with reference to the attached drawings, wherein below:

**[0008]** FIG. 1 shows an embodiment of a vehicle system.

**[0009]** FIG. 2 shows an embodiment of the engine and generator of FIG. 1 operatively connected to various auxiliary equipment and traction motors.

**[0010]** FIG. 3 is a diagram illustrating examples of frequency content of a signal output from a sensor configured to measure a parameter of generator output.

**[0011]** FIG. 4 is a flow chart illustrating a method for diagnosing an engine, according to an embodiment.

**[0012]** FIGS. 5-9 show various engine system configurations according to embodiments of the disclosure.

**[0013]** FIGS. 10A and 10B illustrate a flow chart for a method for detecting imbalance in an engine, according to an embodiment.

### DETAILED DESCRIPTION

**[0014]** The following description relates to systems and methods for control of engine-related systems, e.g., for control of an engine or a system related to the engine based on a diagnosis of the engine. Furthermore, embodiments of the subject matter disclosed herein use engine and/or generator data, such as measured generator electrical parameters or generator data (e.g., DC link voltage, AC bus voltage or current, engine speed, engine shaft torque, alternator output voltage) derived from measured generator electrical parameters and/or engine parameters (e.g., speed), to diagnose conditions of one or more engines or auxiliary equipment and to distinguish between conditions and associated engine components and auxiliary equipment.

**[0015]** The engine may be included in a vehicle, such as a locomotive system. Other suitable types of vehicles may include on-highway vehicles, and off-highway vehicles other than locomotives, such as mining equipment, aircraft, and marine vessels. Other embodiments of the invention may be used for stationary engines such as wind turbines or power generators. The engine may be a diesel engine, or may combust another fuel or combination of fuels. Such alternative fuels may include gasoline, kerosene, biodiesel, natural gas, and ethanol—as well as combinations of the foregoing. Suitable engines may use compression ignition

and/or spark ignition. Further, in some embodiments, the engine may be included in a system (e.g., vehicle system or stationary platform) that includes multiple engines, and each engine may be diagnosed to determine if imbalance is present according to embodiments disclosed herein.

**[0016]** FIG. 1 is an illustration of an embodiment of a vehicle system 100 (e.g., a locomotive system) herein depicted as a rail vehicle 106 configured to run on a rail 102 via a plurality of wheels 108. As depicted, the rail vehicle 106 includes an engine 110 operatively connected to a generator (alternator) 120. The engine 110 receives intake air for combustion from an intake passage. The engine may include a plurality of cylinders, and each cylinder may be configured to combust intake air and fuel. Exhaust gas resulting from combustion in the engine 110 is supplied to an exhaust passage. Exhaust gas flows through the exhaust passage, and out of an exhaust stack of the vehicle 106. The vehicle 106 also includes traction motors 130 operatively connected to the generator 120 for driving the wheels 108. The vehicle 106 further includes various auxiliary systems or equipment 140 operatively connected to the generator 120 or the engine 110 (e.g., the rotatable engine shaft 111, see FIG. 2) for performing various functions. The generator may include secondary coils that drive the auxiliary systems, where the main coils of the generator are used to drive the traction motors, in one embodiment.

**[0017]** The vehicle 106 further includes a controller 150 to control various components related to the vehicle system 100. In one example, controller 150 includes a computer control system. In one embodiment, the computer control system is largely software based and includes a processor, such as processor 152, configured to execute computer operable instructions. The controller 150 further includes computer readable storage media stored in memory 154 including code for enabling on-board monitoring and control of rail vehicle operation. The controller 150 may include multiple engine control units (ECU) and the control system may be distributed among each of the ECUs. The controller 150 further includes computer readable storage media, such as memory 154, including instructions (e.g., computer executable instructions) for enabling on-board monitoring and control of rail vehicle operation. Memory 154 may include volatile and non-volatile memory storage. In accordance with another embodiment, the controller may be hardware based using, for example, digital signal processors (DSPs) or other hardware logic circuitry to perform the various functions described herein.

**[0018]** The controller may oversee control and management of the vehicle system 100. The controller may receive signals various engine sensors 160, such as an engine speed sensor, or from various generator sensors 170 to determine operating parameters and operating conditions, and correspondingly adjust various engine actuators 162, such as traction motors, alternator, cylinder valves, throttle, etc., to control operation of the rail vehicle 106. In accordance with an embodiment, the engine speed sensor includes a multi-tooth pick-up wheel connected to the engine shaft 111, and a reluctance sensor for sensing when a tooth of the pick-up wheel passes by the reluctance sensor.

**[0019]** The controller may receive signals representing various generator parameters from various generator sensors. The generator parameters can include a dc-link voltage, a dc-link current, a generator field voltage, a generator field current, a generator output voltage, and a generator output

current. Other generator parameters may be possible as well, in accordance with various embodiments. Correspondingly, the controller may control the vehicle system by sending commands to various components such as traction motors, alternator, cylinder valves, throttle, etc. Signals from generator sensors 170 may be bundled together into one or more wiring harnesses to reduce space in vehicle system 100 devoted to wiring and to protect the signal wires from abrasion and vibration. The controller may also receive signals from an alternator voltage sensor and/or an engine shaft torque sensor.

**[0020]** The controller may include onboard electronic diagnostics for recording operational characteristics of the engine. Operational characteristics may include measurements from sensors 160 and 170, for example. In one embodiment, the operational characteristics may be stored in a database in memory 154. In one embodiment, current operational characteristics may be compared to past operational characteristics to determine trends of engine performance.

**[0021]** The controller may include onboard electronic diagnostics for identifying and recording potential degradation and failures of components of vehicle system 100. For example, when a potentially degraded component is identified, a diagnostic code may be stored in memory 154. In one embodiment, a unique diagnostic code may correspond to each type of degradation that may be identified by the controller. For example, a first diagnostic code may indicate a problem with cylinder 1 of the engine, a second diagnostic code may indicate a problem with cylinder 2 of the engine, a third diagnostic code may indicate a problem with one of the auxiliary systems, etc.

**[0022]** The controller may be further linked to display 180, such as a diagnostic interface display, providing a user interface to the locomotive operating crew and a maintenance crew. The controller may control the engine, in response to operator input via user input controls 182, by sending a command to correspondingly adjust various engine actuators 162. Non-limiting examples of user input controls 182 may include a throttle control, a braking control, a keyboard, and a power switch. Further, operational characteristics of the engine and auxiliary equipment, such as diagnostic codes corresponding to degraded components, may be reported via display 180 to the operator and/or the maintenance crew.

**[0023]** The vehicle system may include a communications system 190 linked to the controller. In one embodiment, communications system 190 may include a radio and an antenna for transmitting and receiving voice and data messages. For example, data communications may be between the vehicle system and a control center of a railroad, another locomotive, a satellite, and/or a wayside device, such as a railroad switch. For example, the controller may estimate geographic coordinates of the vehicle system using signals from a GPS receiver. As another example, the controller may transmit operational characteristics of the engine and/or auxiliary equipment to the control center via a message transmitted from communications system 190. In one embodiment, a message may be transmitted to the command center by communications system 190 when a degraded component of the engine or auxiliary equipment is detected and the vehicle system may be scheduled for maintenance.

**[0024]** FIG. 2 is an illustration of an embodiment of the engine 110 and generator 120 of FIG. 1 operatively con-

nected to various auxiliary equipment **140** (**141**, **142**, **143**, **144**) and traction motors **130**. Various mechanical auxiliary equipment **144** may be operatively coupled to and driven by the rotating engine shaft **111**. Other auxiliary equipment **140** are driven by the generator **120** through a rectifier **210** that produces a dc-link voltage to power regulators **230**. Examples of such auxiliary equipment include a blower **141**, a compressor **142**, and a radiator fan **143**, an alternator, etc. The traction motors **130** are driven by the generator **120** through the rectifier **210** that produces a dc-link voltage to an inverter **220**. In accordance with certain embodiments, the generator **120** may actually be one or more generators such as, for example, a main generator to drive the traction motors **130** and an auxiliary generator to drive a portion of the auxiliary equipment **140**. Further examples of auxiliary equipment include turbochargers, pumps, and engine cooling systems.

**[0025]** The speed sensor **160** measures the speed of the rotating shaft **111** of the engine during operation. The dc-link sensor **171** is a generator sensor and can measure dc-link voltage, dc-link current, or both, in accordance with various embodiments. The field sensor **172** is a generator sensor and can measure field current of the generator, field voltage of the generator, or both, in accordance with various embodiments. In accordance with certain embodiments, generator sensors **173** and **174** are provided for measuring the armature output voltage and current of the generator, respectively.

**[0026]** In accordance with an embodiment, the frequency content of a generator parameter is used to diagnose a condition of the engine. A generator parameter (e.g., the dc-link voltage) is measured using the dc-link sensor **171** and is sent to the controller **150**. Other generator parameters may be used instead, including the dc-link current, the generator field voltage, the generator field current, the generator output voltage, and the generator output current. In other examples, the engine speed and/or engine shaft torque may additionally or alternatively be measured. The controller **150** samples the generator parameter (and/or engine speed and shaft torque) over time and performs a frequency analysis process on the sampled data. In accordance with one embodiment, the frequency analysis process is a Fourier transform process (e.g., a Fast Fourier Transform, FFT, process). In accordance with another embodiment, the frequency analysis process is a bandpass filtering process. The frequency analysis process transforms the sampled time domain generator parameter into frequency content in the frequency domain. The various frequency components of the frequency content can include fundamental (first order) and harmonic (second order, half order, third order, etc.) frequency components. In accordance with an embodiment, the Fourier Transform process and the bandpass filtering process include computer executable instructions that are executed by the processor **152**. The frequency transformation can be performed on processed/derived signals such as, for example, kilovolt-amps (kVA) or kilowatts (kW) which are the product of current and voltage, or torque which is kW/frequency of the signal.

**[0027]** For example, the engine may have a plurality of cylinders that fire in a predefined sequence, where each cylinder fires once during a four stroke or a two stroke cycle. For example, a four cylinder, four stroke engine may have a firing sequence of **1-3-4-2**, where each cylinder fires once for every two revolutions of the engine. Thus, the firing frequency of a given cylinder is one half the frequency of

revolution of the engine and the firing frequency of the engine (e.g., where any one of the cylinders of the engine is firing) is twice the frequency of revolution of the engine. The frequency of revolution of the engine may be described as the first engine order. Such a first order frequency component can show up in the frequency content of the measured generator parameter. The firing frequency of a given cylinder of a four stroke engine may be described as the half engine order, where the half engine order is one half the frequency of revolution of the engine. Such a half order frequency component can also show up in the frequency content of the measured generator parameter.

**[0028]** As another example of a four stroke engine, a twelve cylinder engine may have a firing sequence of 1-7-5-11-3-9-6-12-2-8-4-10, where each cylinder fires once for every two revolutions of the engine. Thus, the firing frequency of a given cylinder is one half the frequency of revolution of the engine and the firing frequency of the engine is six times the frequency of revolution of the engine. As an example of a two stroke engine, a twelve cylinder engine may have a firing sequence of 1-7-5-11-3-9-6-12-2-8-4-10, where each cylinder fires once for every revolution of the engine. Thus, the firing frequency of a given cylinder is the frequency of revolution of the engine and the firing frequency of any cylinder is twelve times the frequency of revolution of the engine. Again, these frequency components can show up in the frequency content of the measured generator parameter.

**[0029]** For example, the engine may be a four stroke engine operating at 1050 RPM. Thus, the first engine order is at 17.5 Hz and the half engine order is at 8.75 Hz. The dc-link voltage may vary with a periodic frequency as the engine shaft **111** rotates during operation. For example, the frequency content of the dc-link voltage may include a frequency component at the frequency of the first engine order. In other words, the peak magnitude of the frequency content may occur at the first-order frequency component. The dc-link voltage may also include frequency content at other harmonics of the first-order frequency, such as at a second-order frequency (twice the engine frequency), a third-order frequency (three times the engine frequency), etc. Similarly, the dc-link voltage may include frequency content at frequencies less than the first-order frequency, such as at a half-order frequency (half the engine frequency).

**[0030]** For an engine that is “healthy” and is operating properly, the frequency content of the measured generator parameter can have a particular healthy signature. Deviations from such a healthy signature can indicate a problem with the engine. For example, in accordance with an embodiment, a condition of an engine may be diagnosed by analyzing a half order and/or first order magnitude and/or phase of the frequency content. FIG. **3** is an illustration showing embodiments of “healthy” and “unhealthy” frequency content. The frequency content **310** of the healthy engine (e.g., an engine that is operating properly) has three frequency components of absolute and relative magnitudes as shown in FIG. **3**, in accordance with an embodiment. The frequency content **320** of the unhealthy engine (e.g., an engine that is not operating properly due to some degradation or failure) has three frequency components at the same locations as in the frequency content **310** for the healthy engine. However, the amplitude of one frequency component **321** (e.g., a half order component) is distorted (e.g., increased in amplitude), and the amplitude of another fre-

quency component **323** (e.g., a second order component) is also distorted (e.g., decreased in amplitude), in accordance with an embodiment. In one embodiment, the distorted half order component **321** is indicative of an unhealthy engine and is identified by comparing the amplitude of the half order component to a threshold value.

**[0031]** In accordance with another embodiment, both distorted frequency components **321** and **323** in the frequency content **320** are indicative of an unhealthy engine. Furthermore, the particular characteristics of the distorted frequency components (e.g., amplitude) relative to the other frequency components in the frequency content **320** of the unhealthy engine can be indicative of a particular type of engine degradation or failure (e.g., cylinder number 3 of the engine is inoperable). Also, the phase of the half order component, with respect to a reference cylinder (e.g., cylinder number 1), can be used to isolate a problem to a particular cylinder.

**[0032]** The degraded components may cause the engine to operate less efficiently, with less power, and/or with more pollution, for example. Further, the condition of the degraded components may accelerate degradation of the components which may increase the likelihood of catastrophic engine failure and road failure. A degraded engine cylinder is an example of a degraded engine component. Thus, for a four-stroke engine, the distorted frequency component may occur at the half-order frequency. For a two-stroke engine, the distorted frequency component may occur at the first-order frequency. The diagnosis, then, may include both a warning of degradation as well as an indication of the type and/or location of the degraded engine component.

**[0033]** A diagnostic logic in the controller **150** may detect an unhealthy condition in the frequency content of a generator parameter. For example, the half order component **321** may be compared to a threshold level T by the diagnostic logic. If the magnitude of the component **321** exceeds the threshold level T, then the diagnostic logic determines that degradation in the engine has occurred. Furthermore, if the diagnostic logic determines that the ratio of the half order component **321** to the first order component **322** exceeds a second threshold level, and the ratio of the first order component **322** to the second order component **323** exceeds a third threshold level, then the diagnostic logic isolates the degradation to a particular engine component (e.g., cylinder number 3). In accordance with an embodiment, the diagnostic logic includes computer executable instructions that are executed by the processor **152**. In accordance with an embodiment, the ratio of a half order component to a dc or zero order component can be indicative of an engine problem. Furthermore, the threshold level T can be dependent on an operating condition of the engine such as, for example, power, speed, ambient conditions, repair history, etc.

**[0034]** Types of engine degradation or failures that can be diagnosed, distinguished, and isolated may include a worn out ignition plug, a fuel imbalance, a faulty cylinder, a knocking in the engine, a low fuel input, a low compression, and a valve train failure, for example. Once a degradation or failure is diagnosed, an action can be taken. Such actions may include, for example, providing a warning signal to the operator (e.g., via the display **180**), adjusting an engine operating parameter (e.g., derating the engine power, shutting down at least one cylinder of the engine, shutting down the engine entirely, balancing cylinders of the engine),

logging a maintenance action, and transmitting the diagnosed condition to a central location (e.g., via the communications system **190**).

**[0035]** Turning now to FIG. 4, a method **400** for diagnosing an engine degradation is presented. Method **400** may be carried out according to instructions stored in memory of a controller, such as controller **150** of FIGS. 1-2 in order to diagnose an engine conditions, such as a misfiring cylinder, based on output from a sensor configured to measure a parameter of generator output, such as DC link sensor **171**. If misfire or other engine degradation is detected, method **400** may adjust one or more operating parameters to mitigate the source of degradation, such as adjusting fuel injection amounts to the degraded cylinder. While method **400** is described below with respect to the systems and components of FIGS. 1 and 2, it is to be understood that the imbalance detection may be performed on other engines and other system configurations. For example, the engine may be positioned in a vehicle or stationary platform that includes loads other than traction motors that are driven by the generator. For example, the generator may drive a motor coupled to a propeller, if the vehicle is a marine vessel. Further, rather than including a rectifier and inverters (e.g., to convert AC to DC and back to AC), the vehicle or stationary platform system may supply AC directly to one or more motors or loads. In such examples, a sensor may measure alternating current provided by the generator to the motors or loads (via one or more power conversion components, such as transformers and/or converters, at least in some examples), and the signal from the sensor may be used to detect imbalance in the manner described below.

**[0036]** At **402**, method **400** determines engine system operating parameters. The determined operating parameters include, but are not limited, engine speed, engine load, generator load, auxiliary load status, traction motor speed (or other motor speed), and other parameters. At **404**, method **400** includes determining if conditions for diagnosing the engine have been met. As explained above with respect to FIGS. 2 and 3, and explained in more detail below, degradation of the engine may be detected based on a parameter of generator output, such as the DC link voltage, AC current on an AC bus, AC bus voltage, etc. For example, the frequency content of the voltage signal output by the DC link voltage sensor may be analyzed to determine if one or more cylinders of the engine are misfiring, hence causing imbalance in the engine shaft rotation and corresponding imbalance in the DC link voltage. To accurately identify imbalance or aberrations in the generator parameter signal, the signal may be analyzed only during conditions where the engine shaft speed is consistent, for example. Thus, at least in one embodiment, the conditions for diagnosing the engine may include engine speed within a range, steady-state operating conditions (e.g., engine speed and/or engine load changing by less than a threshold amount), and/or other conditions.

**[0037]** If the conditions for diagnosing the engine have not been met, method **400** loops back to **402** to continue monitoring operating parameters. If the conditions for diagnosing the engine have been met, method **400** proceeds to **406** to transform the generator output signal (e.g., the DC link voltage signal) into the frequency domain. Transforming the signal may include performing a fast Fourier transform on the signal, bandpass filtering the signal, or other suitable transformation. The frequency content of the signal



may include a fundamental (e.g., first order) frequency and harmonics (e.g., the half-order, one and half order, second order, etc.).

**[0038]** At **408**, method **400** includes determining a contribution to the frequency content of the generator output signal by other components of the vehicle system. As used herein, “other components” of the vehicle system may include components separate from the engine, such as the inverters, converters, motors, or other reciprocating loads, that in some conditions may contribute to the frequency content of the generator output signal. The “other components” may also include a contribution by the engine that is unrelated to engine imbalance, such as an increase in engine load. Under select conditions (e.g., during select modes of operation), one or more components of the engine or of the vehicle in which the engine is installed may contribute to the generator output signal. When the frequency content of the voltage signal is analyzed to detect engine imbalance, for example, imbalance may be indicated if the other components are contributing to the frequency content, thus leading to false positive indications of engine imbalance or other types of degradation. Because detection of engine imbalance may lead to engine operating adjustments, including adjustment of fuel injection amounts, and in some cases may lead to engine shutdown, false positive indications of imbalance may be costly, time consuming, waste fuel, or have other consequences. Thus, as explained herein, the contribution of the other components to the frequency content may be detected, and if the contribution is above a threshold, the detection of the imbalance may be adjusted to compensate for the contribution by the other components.

**[0039]** One component that may contribute to the frequency content of generator output signal is an inverter. As explained above with respect to FIG. 2, an inverter is coupled between the rectifier and one or more traction motors, and acts to invert the DC voltage from the rectifier. In one example, the DC link voltage signal may be effected by the inverter base frequency. Accordingly, determining the contribution to the frequency content by another component of the vehicle includes, at **410**, determining the contribution of one or more inverters based on the inverter frequency. The inverter frequency may be estimated based on the locomotive speed and/or traction motor speed. If the inverter frequency is within a threshold of the engine frequency, it may be determined that the one or more inverters are contributing to the frequency content of the DC link voltage signal. As such, when the inverter frequency is at or near the engine frequency (e.g., if the inverter frequency is within 0.5 or 1 Hz of the engine frequency), the contribution to the frequency content by the inverters may be above a threshold value.

**[0040]** In another example, as indicated at **412**, the contribution by the one or more inverters may be determined based on one or more sideband frequencies of the engine frequency. When an engine imbalance occurs, the magnitude of the half-order frequency component of the frequency content of the generator output (e.g., voltage) increases. However, this effect on the generator output is relatively narrow-spectrum, and thus only the half-order frequency may be affected by the imbalance. In contrast, the one or more inverters (as well as other components that contribute to the frequency content) may affect the generator output in a relatively wide-spectrum manner, e.g., the contribution by the inverters is not limited to the half-order frequency. Thus,

to detect the contribution to the frequency content by the inverters, the sidebands of one or more selected frequency components may be analyzed. If the sidebands are greater than a threshold, then it may be indicated that the contribution by the inverters is greater than a threshold value.

**[0041]** In an example, the engine may be operating at 1050 RPM, and thus the engine frequency (e.g., the engine revolution frequency) is 17.5 Hz, giving a half-order frequency of 8.75 Hz. The main peak of the half-order frequency component may be identified as a band around 8.75, such as 8.5-9, and the sidebands may be identified as frequency bands adjacent to the main peak, such as a first side band of 8-8.5, a second side band of 9-9.5, a third sideband of 7.5-8, and a fourth sideband of 9.5-10. The magnitude of each sideband may be determined, and each sideband magnitude may be summed. The sum of the magnitudes of the sidebands may be compared to a threshold magnitude. In one example, the threshold magnitude may be one-half the threshold magnitude used to determine engine imbalance (explained below). If the summed sideband magnitude is greater than the threshold, it may be indicated the inverters are contributing to the frequency content.

**[0042]** Other components in addition to the inverters may contribute to the frequency content of the generator output signal, including generator auxiliary loads, motors, motor loads (e.g., a propeller), converters, as well as fluctuations in the engine itself. Thus, as indicated at **414**, determining the contribution to the frequency content by the other components may include determining if any auxiliary loads have been added during the duration of the sampling and transforming of the generator output signal. The auxiliary loads may include the blower, compressor, radiator fan, additional alternator, or other component that is powered by the generator and/or contributes to the generator load or generator output signal. If an auxiliary component (e.g., the blower, compressor, or radiator fan) is activated during the diagnosis, or if the load placed on the generator by the auxiliary component changes or cycles at frequency that is the same or a multiple of the engine frequency, it may be indicated that the auxiliary load is contributing to the generator output signal. Further, as indicated at **416**, determining the contribution to the frequency content by another component may include determining if an engine speed or load change is occurring or has occurred during the sensor sampling or transformation period. If the engine speed or load changes, it may result in a change in engine shaft speed, thus affecting the generator output signal. Other sources of contribution to the generator output signal frequency content are possible. For example, if a motor powered by the generator is coupled to and configured to drive a propeller, the propeller speed (e.g., frequency) and/or pitch may affect the generator output signal frequency content. Similar to the contribution made by the inverter described above, the contribution from the propeller may be considered to be above the threshold if the motor frequency of the motor coupled to the propeller is within a threshold of the engine frequency, which may be determined based on propeller speed and/or pitch.

**[0043]** At **418**, method **400** includes determining if the contribution to the frequency content by the other components is less than or equal to a threshold value. In some examples, the threshold value may be zero, such that any contribution is determined to be above the threshold value. In other examples, the threshold may be greater than zero, so that a small amount of contribution to the frequency content

is deemed acceptable. It is to be understood that in some examples, the threshold value may not be numeric but instead may be a yes or no determination (e.g., if an engine load change is occurring, the contribution may be determined to be above the threshold). Further, in some examples, the threshold value may depend on the type of component contributing to the frequency content, e.g., the inverter contribution may be deemed greater than the threshold when the sideband frequency magnitudes are greater than a threshold magnitude while the auxiliary load contribution may be deemed greater than the threshold when an auxiliary load is added.

**[0044]** If the contribution is determined to be less than or equal to the threshold, method **400** proceeds to **420** to detect engine imbalance based on the magnitude of a peak of a selected frequency. In one example, the main peak of the half-order frequency component may be analyzed (e.g., the peak corresponding to the half-order frequency of the engine), and if the magnitude is greater than a threshold magnitude, engine imbalance may be indicated. However, other frequency components (e.g., first order, second order) may be analyzed, either alone or in combination. Other mechanisms for detecting engine imbalances based on the generator output signal frequency content are possible.

**[0045]** Further, as explained above, rather than analyzing a single, main peak corresponding to a selected frequency component, a bucket including multiple frequencies around the selected frequency component may be analyzed, such as the frequency components in the 8.5-9 Hz range. When more than one peak is analyzed to determine imbalance, the peaks may be summed or averaged and then compared to a threshold. In one example, the mean frequency bucket sum of RMS square is compared to an imbalance threshold, and if the mean frequency bucket is greater than the imbalance threshold, imbalance may be determined. Likewise, when the sideband frequency content is analyzed to determine if the inverters or other components are contributing to the signal content, the sideband frequency bucket sum of RMS square is compared to a threshold, which in some examples may be one-half the imbalance threshold.

**[0046]** At **422**, method **400** determines if imbalance is detected. If imbalance is detected, method **400** proceeds to **424** to adjust one or more engine operating parameters to mitigate the imbalance. The adjusting of the engine operating parameters may include adjusting a fuel injection amount to a cylinder that is determined to be misfiring (e.g., if the engine is a multi-fuel engine configured to combust gaseous and liquid fuel, the amount of liquid fuel relative to gaseous fuel may be increased in the misfiring cylinder), or all cylinders of the engine. Other engine adjustments may include adjusting fuel injection or ignition timing, valve timing, exhaust gas recirculation, boost pressure, or other parameters. Further, depending on the level of imbalance and whether it can be mitigated via engine parameter adjustments, the engine power may be derated or the engine may be shut down in some examples. Method **400** then returns.

**[0047]** If it is determined at **422** that no imbalance is detected, method **400** proceeds to **426** to maintain current operating parameters, including maintaining fuel injection parameters (e.g., amounts, timing). Method **400** then returns.

**[0048]** Returning to **418**, if it is determined that the contribution is not less than or equal to the threshold, method **400** proceeds to **428** to adjust the detection of the engine imbalance.

This may include delaying the detection until the contribution drops below the threshold, as indicated at **430**. As the sources that contribute to the frequency content are typically transient, the detection of the engine imbalance may be delayed (e.g., by a predetermined amount of time or number of engine cycles) until the component is no longer contributing to the frequency content of the generator output signal. In another example, the adjusting of the detection of engine imbalance may include adjusting a threshold used in the imbalance determination, as indicated at **432**. As explained above at **420**, engine imbalance may be indicated when the half-order frequency component (e.g., 8.75 Hz for an engine at 1050 RPM, or a mean or sum of a bucket of frequencies around a selected frequency component) is greater than a threshold magnitude (e.g., the magnitude predicted for a healthy engine). When the contribution to the frequency content by another component in the vehicle is greater than the threshold contribution value (e.g., the inverters are operating at a frequency near the engine frequency), this threshold magnitude used for determining imbalance may be increased to reduce the number of false positive imbalance detections. In this way, while more subtle engine imbalances may go undetected, at least for a duration, stronger imbalances may be detected without unnecessarily adjusting engine parameters or shutting down the engine due to false indications of imbalance. Method **400** then returns.

**[0049]** Thus, engine imbalance may be detected via generator output. For example, if a fuel injector is faulty or the intake or exhaust valves are degraded, incomplete combustion may occur, and hence a lower combustion torque may be produced. The sum total of these combustion torques is seen by the generator, and the generator produces an electromagnetic torque whose profile matches with the engine shaft torque. Using the generator as a sensor, faults in the system may be identified without the use of additional sensors. However, the generator output (such as the DC link voltage) sees interference from a variety of other sources including inverters, auxiliaries, alternators, engine speed shaft oscillations due to sudden load, capacitor failures, etc. These potential sources of noise may be identified and addressed to help improve the fidelity of the imbalance determination and eliminate false positives. For removing interference from the inverters, sideband frequencies may be evaluated and those signals may be eliminated when the values are beyond a threshold.

**[0050]** Further, in some examples, the method described above may be applied to output from other engine system sensors, such as engine speed sensors, alternator voltage sensors, or engine shaft torque sensors. Therein, sources of noise to the sensor output may be identified (e.g., inverter operation, sudden engine load changes, engagement or disengagement of auxiliary loads, etc.) and the detection of engine imbalance may be delayed until the contribution to the sensor output frequency content is below a threshold, or the engine imbalance detection may be adjusted (e.g., the threshold magnitude for indicating imbalance may be increased). For example, the inverters may contribute to a signal output by an engine shaft torque sensor, and if this contribution is determined to be above a threshold, the engine imbalance detection may be delayed, or the threshold magnitude used to determine if engine imbalance is present may be increased.

[0051] Turning to FIG. 5, a first configuration of an engine system 500 according to an embodiment of the disclosure is shown. Engine system 500 may be installed in a vehicle, such as a marine vessel or other suitable vehicle. In other examples, engine system 500 may be installed in a stationary platform where the engines described below generate electricity via the coupled generators in order to power various loads.

[0052] Engine system 500 includes a plurality of engines. As shown, engine system 500 includes a first engine 502, a second engine 504, a third engine 506, and a fourth engine 508. Each engine of engine system 500 may be non-limiting examples of engine 110 of FIG. 1, and thus description of engine 110 provided above with respect to FIGS. 1 and 2 likewise applies to the engines of engine system 500.

[0053] Each engine is coupled to a respective generator via a respective engine shaft, similar to the engine-generator coupling described above with respect to FIGS. 1 and 2. Accordingly, a first generator 510 is coupled to first engine 502 via a first engine shaft 512, a second generator 514 is coupled to second engine 504 via a second engine shaft 516, a third generator 518 is coupled to third engine 506 via a third engine shaft 520, and a fourth generator 522 is coupled to fourth engine 508 via a fourth engine shaft 523. Each generator is configured to generate electricity via rotation of the respective engine shaft. The electricity generated by the generators is used to power one or more loads, which will be explained in more detail below, via a common bus 524. In the example shown in FIG. 5, common bus 524 is an AC bus configured to carry alternating current.

[0054] Common bus 524 is coupled to a plurality of loads and is configured to supply electricity to each of the coupled loads as demanded. In engine system 500, common bus 524 is coupled to a first motor 526, a second motor 528, a third motor 530, and additional loads 532. Second motor 528 is coupled to a first propeller 534 and third motor 530 is coupled to a second propeller 536. While not shown in FIG. 5, first motor 526 may be coupled to a suitable load, such as a blower, compressor, or other driven component. The additional loads 532 may include hoteling loads (e.g., lights, cabin power, etc.), alternators, energy storage devices, compressors, blowers, or other driven loads.

[0055] Each of the loads of engine system 500 (e.g., first motor 526, second motor 528, third motor 530, and additional loads 532) may be coupled to common bus 524 via respective power conversion components. The power conversion components are electrical power conversion components and may act to increase or decrease voltage supplied to the respective loads, convert or invert the current (e.g., from AC to DC or vice versa) or otherwise control or regulate the electricity provided to each load. As shown in FIG. 5, first motor 526 may be coupled to common bus 524 via a first converter 538. Second motor 528 may be coupled to common bus 524 via a first transformer 540 and a second converter 542. Third motor 530 may be coupled to common bus 524 via a second transformer 544 and a third converter 546. Additional loads 532 may be coupled to common bus 524 via third transformer 548.

[0056] Engine system 500 includes a controller 550. Controller 550 may be similar to controller 150 of FIG. 1 and thus include one or more processors and memory. Controller 550 may store instructions in memory executable by the one or more processors to carry out the methods described herein. Further, controller 550 is operably coupled to a

generator output sensor 552. Generator output sensor 552 is positioned to measure a parameter of generator output carried on common bus 524. For example, generator output sensor 552 may measure a current carried on common bus 524 or a voltage supplied via common bus 524. Due to common bus 524 being coupled to each generator, current or voltage measured by generator output sensor 552 may be representative of the output of each generator. The signal from generator output sensor 552 may be used by controller 550 in order to determine if one or more of the engines of engine system 500 is exhibiting imbalance, in a manner similar to the engine imbalance detection described above with respect to FIG. 4.

[0057] For example, during steady state conditions where the speed of each engine of engine system 500 is not changing, the output from generator output sensor 552 may be sampled to generate a generator output signal. The generator output signal may be analyzed to determine the frequency content of the generator output signal (e.g., a Fourier transform may be performed on the generator output signal). The frequency content may be analyzed to determine if one or more engines is exhibiting imbalance. However, because multiple generators are coupled to the same bus, multiple frequencies each determined based on a speed of a respective engine may be selected and the respective magnitude of each frequency compared to a threshold. For example, if each engine is operating at a different engine speed, each generator will contribute to the frequency content of the generator output signal in a different manner. If first engine 502 is operating at 1050 RPM and second engine 504 is operating at 1200 RPM, the half order frequency component of the contribution to the generator output signal from first generator 510 (e.g., 8.75 Hz) will be different than the half order frequency component of the contribution to the generator output signal from second generator 514 (e.g., 10 Hz). Thus, to detect imbalance of first engine 502, the magnitude of the frequency component at 8.75 Hz may be compared to threshold. To detect imbalance of second engine 504, the magnitude of the frequency component at 10 Hz may be compared to a threshold. In this way, imbalance of multiple engines may be diagnosed with a single generator output signal.

[0058] However, if one or more engines are operating at substantially similar engine speeds, engine imbalance may be detectable but the controller may not be able to identify which engine is exhibiting the imbalance. For example, if both first engine 502 and second engine 504 are operating at 1050 RPM, the magnitude of the frequency component at 8.75 Hz may be compared to a threshold. If imbalance is detected based on the magnitude relative to the threshold, the controller may not identify which engine is exhibiting imbalance. As such, during a subsequent operating period where only one of first engine 502 and second engine 504 is operating, the imbalance detection may be repeated. In this way, if imbalance is detected, the operating engine may be identified as exhibiting the imbalance. If imbalance is not detected, the non-operating engine may be identified as exhibiting the imbalance.

[0059] In another example, the imbalance detection may be carried out when one or more engines are not operating in order to facilitate isolation of the various generators' contributions to the frequency content of the generator output signal. For example, during certain conditions where output from each engine is not required to meet load power

demand (e.g., slow vehicle speed), each engine may be sequentially shut off. When an engine is off, the imbalance detection may be executed as described above (e.g., the frequency content of the generator output signal may be analyzed). The imbalance detection may be performed each time an engine is shut off.

**[0060]** Further, various components of engine system 500 may contribute to the generator output signal. As described above with respect to FIG. 4, if these contributions affect the imbalance detection (e.g., by overlapping with one or more engine frequencies or otherwise contributing to the selected frequencies analyzed in the imbalance detection), the imbalance detection may be adjusted by delaying the imbalance detection, adjusting a threshold magnitude that a frequency magnitude is compared to, shutting off or changing a speed of a component (e.g. an engine may be shut off), or other adjustment. The power conversion components may contribute to the generator output signal. Likewise, the motors may contribute to the generator output signal. The loads driven by the electricity generated by the generators may contribute to the generator output signal (e.g., the propellers). Additional details of the imbalance detection and identification of the components contributing to the frequency content of the generator output signal will be provided below with respect to FIGS. 10A and 10B.

**[0061]** While engine system 500 was described above as including two propellers, in some examples engine system 500 may not be a marine vessel, and thus the propellers may be omitted and instead the second and third motors may drive different loads (e.g., traction wheels). Further, in some examples one or more of the motors of engine system 500 may be replaced with other loads. Further still, additional or alternative power conversion components may be present in engine system 500 that are not illustrated in FIG. 5, such as inverters, additional converters, rectifiers, or the like. Further still, more or fewer engines may be present in engine system 500.

**[0062]** FIG. 6 shows a second configuration of an engine system 600. Engine system 600 may be installed in a vehicle, such as a marine vessel or other suitable vehicle. In other examples, engine system 600 may be installed in a stationary platform where the engines described below generate electricity via the coupled generators in order to power various loads.

**[0063]** Similar to engine system 500, engine system 600 includes a plurality of engines. As shown, engine system 600 includes a first engine 602, a second engine 604, a third engine 606, and a fourth engine 608. Each engine of engine system 600 may be non-limiting examples of engine 110 of FIG. 1, and thus description of engine 110 provided above with respect to FIGS. 1 and 2 likewise applies to the engines of engine system 600.

**[0064]** Three of the engines of engine system 600 are coupled to a respective generator via a respective engine shaft, similar to the engine-generator coupling described above with respect to FIG. 5. Accordingly, a first generator 614 is coupled to second engine 604 via a second engine shaft 616, a second generator 618 is coupled to third engine 606 via a third engine shaft 620, and a third generator 622 is coupled to fourth engine 608 via a fourth engine shaft 623. Each generator is configured to generate electricity via rotation of the respective engine shaft. The electricity generated by the generators is used to power one or more loads, which will be explained in more detail below, via a common

bus 624. In the example shown in FIG. 6, common bus 624 is an AC bus configured to carry alternating current.

**[0065]** Common bus 624 is coupled to a plurality of loads and is configured to supply electricity to each of the coupled loads as demanded. In engine system 600, common bus 624 is coupled to a first motor/generator 628, a second motor 630, and additional loads 632. First motor/generator 628 is coupled to a propeller 534. While not shown in FIG. 6, second motor 630 may be coupled to a suitable load, such as a blower, compressor, or other driven component. The additional loads 632 may include hoteling loads (e.g., lights, cabin power, etc.), alternators, energy storage devices, compressors, blowers, or other driven loads.

**[0066]** Each of the loads of engine system 600 (e.g., first motor/generator 628, second motor 630, and additional loads 632) may be coupled to common bus 624 via respective power conversion components. The power conversion components are electrical power conversion components and may act to increase or decrease voltage supplied to the respective loads, convert or invert the current (e.g., from AC to DC or vice versa) or otherwise control or regulate the electricity provided to each load. As shown in FIG. 6, first motor/generator 628 may be coupled to common bus 624 via a first transformer 640 and a first converter 642. Second motor 630 may be coupled to common bus 624 via a second converter 646. Additional loads 632 may be coupled to common bus 624 via third transformer 648.

**[0067]** Unlike engine system 500, in engine system 600, one of the engines is mechanically coupled to one of the loads, herein propeller 634. Thus, as shown, first engine 602 is mechanically coupled via a first engine shaft 610 to propeller 634. In this way, rotation of the engine shaft 610 of first engine 602 drives propeller 634. A gearbox 612 may selectively couple and uncouple first engine shaft 610 from propeller 634. Gearbox 612 may also selectively couple and uncouple motor/generator 628 from propeller 634. By doing so, propeller 634 may be driven by first engine 602, motor/generator 628, or both, depending on operating conditions. Further, during deceleration/braking events, rotation of propeller 634 may be translated to electricity via motor/generator 628.

**[0068]** Engine system 600 includes a controller 650, which is similar to controller 550 and thus include one or more processors and memory. Controller 650 may store instructions in memory executable by the one or more processors to carry out the methods described herein. Further, controller 650 is operably coupled to a generator output sensor 652, which is positioned to measure a parameter of generator output carried on common bus 624 (e.g., current or voltage). The signal from generator output sensor 652 may be used by controller 650 in order to determine if one or more of the engines of engine system 600 that is coupled to common bus 624 is exhibiting imbalance, in a manner similar to the engine imbalance detection described above with respect to FIG. 4 and/or in a manner similar to the imbalance detection described above with respect to FIG. 5. However, because first engine 602 is not coupled to common bus 624, imbalance in first engine 602 may be detected via an alternate imbalance detection method (e.g., by analyzing the frequency content of the engine shaft speed sensor coupled to first engine 602).

**[0069]** As explained above with respect to FIG. 5, various components of engine system 600 may contribute to the generator output signal, such as the power conversion com-

ponents, the motors, the loads driven by the electricity generated by the generators (e.g., the propeller). Additional details of the imbalance detection and identification of the components contributing to the frequency content of the generator output signal will be provided below with respect to FIGS. 10A and 10B.

[0070] While engine system 600 was described above as including a propeller, in some examples engine system 600 may not be a marine vessel, and thus the propeller may be omitted and instead the second motor and first engine may drive different loads (e.g., traction wheels). Further, in some examples one or more of the motors of engine system 600 may be replaced with other loads. Further still, additional or alternative power conversion components may be present in engine system 600 that are not illustrated in FIG. 6, such as inverters, additional converters, rectifiers, or the like. Additionally, in some examples, engine system 600 may include fewer or more engines than illustrated in FIG. 6.

[0071] FIG. 7 shows a third configuration of an engine system 700. Engine system 700 may be installed in a vehicle, such as a marine vessel or other suitable vehicle. In other examples, engine system 700 may be installed in a stationary platform where the engines described below generate electricity via the coupled generators in order to power various loads.

[0072] Engine system 700 is similar to engine system 500, and thus includes a plurality of engines and corresponding generators that generate electricity that is supplied to a plurality of loads via a common bus. However, engine system 700 includes only three engines and further includes an energy storage device that may supply electricity to power the loads via the common bus. Accordingly, as shown, engine system 700 includes a first engine 702, a second engine 704, and a third engine 706. Each engine of engine system 700 may be non-limiting examples of engine 110 of FIG. 1, and thus description of engine 110 provided above with respect to FIGS. 1 and 2 likewise applies to the engines of engine system 700.

[0073] Each engine is coupled to a respective generator via a respective engine shaft, similar to the engine-generator coupling described above with respect to FIGS. 1 and 2. Accordingly, a first generator 710 is coupled to first engine 702 via a first engine shaft 712, a second generator 714 is coupled to second engine 704 via a second engine shaft 716, and a third generator 718 is coupled to third engine 706 via a third engine shaft 720. Each generator is configured to generate electricity via rotation of the respective engine shaft. The electricity generated by the generators is used to power one or more loads, which will be explained in more detail below, via a common bus 724. In the example shown in FIG. 7, common bus 724 is an AC bus configured to carry alternating current.

[0074] Energy storage device 708 may include one or more batteries, capacitors or super capacitors, or other suitable energy storage devices. Energy storage device 708 may be coupled to common bus 724 via a converter 722, which may adjust the voltage output by energy storage device 708 (e.g., switch the current from DC to AC, decrease the voltage, or other power conversion) so that energy storage device 708 may supply electricity to common bus 724. Energy storage device 708 may be charged via common bus 724 during light load operation where full output from each engine is not required to meet system power demands and/or during deceleration or braking events where rotation

of the propellers may be converted to electricity to charge energy storage device 708. Then, during high load operation where the engines are unable to meet system power demand, energy from energy storage device 708 may be supplied to common bus 724 to provide additional power to power the loads described below.

[0075] Common bus 724 is coupled to a plurality of loads and is configured to supply electricity to each of the coupled loads as demanded. In engine system 700, common bus 724 is coupled to a first motor 726, a second motor 728, a third motor 730, and additional loads 732. Second motor 728 is coupled to a first propeller 734 and third motor 730 is coupled to a second propeller 736. While not shown in FIG. 7, first motor 726 may be coupled to a suitable load, such as a blower, compressor, or other driven component. The additional loads 732 may include hoteling loads (e.g., lights, cabin power, etc.), alternators, energy storage devices, compressors, blowers, or other driven loads.

[0076] Each of the loads of engine system 700 (e.g., first motor 726, second motor 728, third motor 730, and additional loads 732) may be coupled to common bus 724 via respective power conversion components. The power conversion components are electrical power conversion components and may act to increase or decrease voltage supplied to the respective loads, convert or invert the current (e.g., from AC to DC or vice versa) or otherwise control or regulate the electricity provided to each load. As shown in FIG. 7, first motor 726 may be coupled to common bus 724 via a first converter 738. Second motor 728 may be coupled to common bus 724 via a first transformer 740 and a second converter 742. Third motor 730 may be coupled to common bus 724 via a second transformer 744 and a third converter 746. Additional loads 732 may be coupled to common bus 724 via third transformer 748.

[0077] Engine system 700 includes a controller 750. Controller 750 may be similar to controller 150 of FIG. 1 and controller 550 of FIG. 5 and thus include one or more processors and memory. Controller 750 may store instructions in memory executable by the one or more processors to carry out the methods described herein. Further, controller 750 is operably coupled to a generator output sensor 752 which is positioned to measure a parameter of generator output carried on common bus 724 (e.g., current or voltage). The signal from generator output sensor 752 may be used by controller 750 in order to determine if one or more of the engines of engine system 700 is exhibiting imbalance, in a manner similar to the engine imbalance detection described above with respect to FIG. 4 and with respect to FIG. 5. Controller 750 is also operably coupled to an energy storage sensor 753 which is configured to measure one or more parameters of energy storage device 708, such as current or voltage being supplied to energy storage device 708 and/or being discharged from energy storage device 708.

[0078] Further, various components of engine system 700 may contribute to the generator output signal. As described above with respect to FIGS. 4 and 5, if these contributions affect the imbalance detection (e.g., by overlapping with one or more engine frequencies or otherwise contributing to the selected frequencies analyzed in the imbalance detection), the imbalance detection may be adjusted by delaying the imbalance detection, adjusting a threshold magnitude that a frequency magnitude is compared to, shutting off or changing a speed of a component (e.g. an engine may be shut off), or other adjustment. The power conversion components may

contribute to the generator output signal. Likewise, the motors may be contribute to the generator output signal. The loads driven by the electricity generated by the generators may contribute to the generator output signal (e.g., the propellers). Additional details of the imbalance detection and identification of the components contributing to the frequency content of the generator output signal will be provided below with respect to FIGS. 10A and 10B.

[0079] The signal from energy storage sensor 753 may also be analyzed to determine engine imbalance, in a manner similar to the generator output signal. For example, during certain conditions (such as when energy storage device 708 is being charged via common bus 724), energy storage sensor 753 may be sampled to obtain an energy storage signal. The frequency content of the energy storage signal may be analyzed to detect engine imbalance. By doing so, a more robust detection may be performed (e.g., by detecting imbalance via both the generator output signal and the energy storage signal).

[0080] While engine system 700 was described above as including two propellers, in some examples engine system 700 may not be a marine vessel, and thus the propellers may be omitted and instead the second and third motors may drive different loads (e.g., traction wheels). Further, in some examples one or more of the motors of engine system 700 may be replaced with other loads. Further still, additional or alternative power conversion components may be present in engine system 700 that are not illustrated in FIG. 7, such as inverters, additional converters, rectifiers, or the like. Additionally, engine system 700 may include more or fewer engines than illustrated in FIG. 7.

[0081] FIG. 8 shows a fourth configuration of an engine system 800. Engine system 800 may be installed in a vehicle, such as a marine vessel or other suitable vehicle. In other examples, engine system 800 may be installed in a stationary platform where the engines described below generate electricity via the coupled generators in order to power various loads.

[0082] Engine system 800 is similar to engine system 700 of FIG. 7, and thus includes a plurality of engines and corresponding generators that generate electricity that is supplied to a plurality of loads via a common bus, and also includes an energy storage device that may supply electricity to power the loads via the common bus. However, in engine system 800, the common bus carries direct current. Accordingly, as shown, engine system 800 includes a first engine 802, a second engine 804, and a third engine 806. Each engine of engine system 800 may be non-limiting examples of engine 110 of FIG. 1, and thus description of engine 110 provided above with respect to FIGS. 1 and 2 likewise applies to the engines of engine system 800.

[0083] Each engine is coupled to a respective generator via a respective engine shaft, similar to the engine-generator coupling described above with respect to FIGS. 1 and 2. Accordingly, a first generator 810 is coupled to first engine 802 via a first engine shaft 812, a second generator 814 is coupled to second engine 804 via a second engine shaft 816, and a third generator 818 is coupled to third engine 806 via a third engine shaft 820. Each generator is configured to generate electricity via rotation of the respective engine shaft. The electricity generated by the generators is used to power one or more loads, which will be explained in more

detail below, via a common bus 824. In the example shown in FIG. 8, common bus 824 is a DC bus configured to carry direct current.

[0084] Energy storage device 808 may include one or more batteries, capacitors or super capacitors, or other suitable energy storage devices. Energy storage device 808 may be coupled to common bus 824 via a converter 822, which may adjust the current output by energy storage device 808 (e.g., switch the current from AC to DC, decrease the voltage, or other power conversion) so that energy storage device 808 may supply electricity to common bus 824. Energy storage device 808 is similar to energy storage device 708 and thus the description of energy storage device 708 provided above likewise applies to energy storage device 808.

[0085] Each generator may be configured to output alternating current. Because the common bus 824 is a DC bus, each generator may be coupled to common bus 824 via rectifier that converts the AC to DC. First generator 810 is coupled to common bus 824 via a first rectifier 839. Second generator 814 is coupled to common bus 824 via a second rectifier 840. Third generator 818 is coupled to common bus 824 via a third rectifier 844.

[0086] Common bus 824 is coupled to a plurality of loads and is configured to supply electricity to each of the coupled loads as demanded. In engine system 800, common bus 824 is coupled to a first motor 826, a second motor 828, a third motor 830, and additional loads 832. Second motor 828 is coupled to a first propeller 834 and third motor 830 is coupled to a second propeller 836. While not shown in FIG. 8, first motor 826 may be coupled to a suitable load, such as a blower, compressor, or other driven component. The additional loads 832 may include hoteling loads (e.g., lights, cabin power, etc.), alternators, energy storage devices, compressors, blowers, or other driven loads.

[0087] Each of the loads of engine system 800 (e.g., first motor 826, second motor 828, third motor 830, and additional loads 832) may be coupled to common bus 824 via respective power conversion components. The power conversion components are electrical power conversion components and may act to increase or decrease voltage supplied to the respective loads, convert or invert the current (e.g., from DC to AC or vice versa) or otherwise control or regulate the electricity provided to each load. As shown in FIG. 8, first motor 826 may be coupled to common bus 824 via a first converter 838. Second motor 828 may be coupled to common bus 824 via a second converter 742. Third motor 830 may be coupled to common bus 824 a third converter 846. Additional loads 832 may be coupled to common bus 824 via fourth converter 848.

[0088] Engine system 800 includes a controller 850. Controller 850 may be similar to controller 150 of FIG. 1 and controller 550 of FIG. 5 and thus include one or more processors and memory. Controller 850 may store instructions in memory executable by the one or more processors to carry out the methods described herein. Further, controller 850 is operably coupled to a generator output sensor 852 which is positioned to measure a parameter of generator output carried on common bus 824 (e.g., current or voltage) and to an energy storage sensor 853 positioned to measure one or more parameters of energy storage device 808 (e.g., current or voltage supply or discharge). The signal from generator output sensor 852 and/or from energy storage sensor 853 may be used by controller 850 in order to

determine if one or more of the engines of engine system **800** is exhibiting imbalance, in a manner similar to the engine imbalance detection described above with respect to FIG. **4** and with respect to FIGS. **5** and **7**.

[**0089**] Further, various components of engine system **800** may contribute to the generator output signal. As described above with respect to FIGS. **4** and **5**, if these contributions affect the imbalance detection (e.g., by overlapping with one or more engine frequencies or otherwise contributing to the selected frequencies analyzed in the imbalance detection), the imbalance detection may be adjusted by delaying the imbalance detection, adjusting a threshold magnitude that a frequency magnitude is compared to, shutting off or changing a speed of a component (e.g. an engine may be shut off), or other adjustment. The power conversion components may contribute to the generator output signal. Likewise, the motors may contribute to the generator output signal. The loads driven by the electricity generated by the generators may contribute to the generator output signal (e.g., the propellers). Additional details of the imbalance detection and identification of the components contributing to the frequency content of the generator output signal will be provided below with respect to FIGS. **10A** and **10B**.

[**0090**] While engine system **800** was described above as including two propellers, in some examples engine system **800** may not be a marine vessel, and thus the propellers may be omitted and instead the second and third motors may drive different loads (e.g., traction wheels). Further, in some examples one or more of the motors of engine system **700** may be replaced with other loads. Further still, additional or alternative power conversion components may be present in engine system **800** that are not illustrated in FIG. **8**, such as inverters, additional converters, rectifiers, or the like. Additionally, engine system **800** may include more or fewer engines than illustrated in FIG. **8**.

[**0091**] FIG. **9** shows a fifth configuration of an engine system **900**. Engine system **900** may be installed in a vehicle, such as a marine vessel or other suitable vehicle. In other examples, engine system **900** may be installed in a stationary platform where the engines described below generate electricity via the coupled generators in order to power various loads.

[**0092**] Engine system **900** is similar to engine system **500** of FIG. **5**, and thus includes a plurality of engines and corresponding generators that generate electricity that is supplied to a plurality of loads via a bus. However, rather than including a single, common bus, engine system **900** includes two buses, first bus **924** and second bus **925**. Each of the generators may be coupled to one of the buses. The first bus **924** and second bus **925** may be decoupled; however, first bus **924** and second bus **925** may be coupled together under some conditions (such as when one of the buses is degraded). Accordingly, as shown, engine system **900** includes a first engine **902**, a second engine **904**, a third engine **906**, and a fourth engine **908**. Each engine of engine system **900** may be non-limiting examples of engine **110** of FIG. **1**, and thus description of engine **110** provided above with respect to FIGS. **1** and **2** likewise applies to the engines of engine system **900**.

[**0093**] Each engine is coupled to a respective generator via a respective engine shaft, similar to the engine-generator coupling described above with respect to FIGS. **1** and **2**. Accordingly, a first generator **910** is coupled to first engine **902** via a first engine shaft **912**, a second generator **914** is

coupled to second engine **904** via a second engine shaft **916**, a third generator **918** is coupled to third engine **906** via a third engine shaft **920**, and a fourth generator **922** is coupled to fourth engine **908** via a fourth engine shaft **923**. Each generator is configured to generate electricity via rotation of the respective engine shaft. The electricity generated by the generators is used to power one or more loads, which will be explained in more detail below, via first bus **924** or second bus **925**. In the example shown in FIG. **9**, first bus **924** and second bus **925** are each an AC bus configured to carry alternating current. As shown in FIG. **9**, first bus **924** is coupled to first generator **910** and second generator **914**. Second bus **925** is coupled to third generator **918** and fourth generator **922**. First bus **924** and second bus **925** may be decoupled from each other, at least during some conditions. When first bus **924** and second bus **925** are decoupled, first generator **910** and second generator **914** are only coupled to respective loads (explained below) via first bus **924**. Likewise, when first bus **924** and second bus **925** are decoupled, third generator **918** and fourth generator **922** are only coupled to respective loads via second bus **925**. However, first bus **924** and second bus **925** may be coupled together under some conditions, which may couple each generator to each load via the coupled first bus **924** and second bus **925** (which may then act as a common bus).

[**0094**] First bus **924** and second bus **925** are coupled to a plurality of loads and are configured to supply electricity to each of the coupled loads as demanded. In engine system **900**, first bus **924** is coupled to a first motor **926** and a second motor **928**. Second bus **925** is coupled to a third motor **930** and additional loads **932**. Second motor **928** is coupled to a first propeller **934** and third motor **930** is coupled to a second propeller **936**. While not shown in FIG. **9**, first motor **926** may be coupled to a suitable load, such as a blower, compressor, or other driven component. The additional loads **932** may include hoteling loads (e.g., lights, cabin power, etc.), alternators, energy storage devices, compressors, blowers, or other driven loads. Further, as shown in FIG. **9**, one of the additional loads may include a motor **933**.

[**0095**] Each of the loads of engine system **900** (e.g., first motor **926**, second motor **928**, third motor **930**, and additional loads **932**) may be coupled to first bus **924** and/or second bus **925** via respective power conversion components. The power conversion components are electrical power conversion components and may act to increase or decrease voltage supplied to the respective loads, convert or invert the current (e.g., from AC to DC or vice versa) or otherwise control or regulate the electricity provided to each load. As shown in FIG. **9**, first motor **926** may be coupled to first bus **924** and/or second bus **925** via a first converter **538**. Second motor **928** may be coupled to first bus **924** and/or second bus **925** via a second converter **942**. Third motor **930** may be coupled to first bus **924** and second bus **925** via a third converter **946**. While FIG. **9** shows additional loads **932** (including motor **933**) coupled to first bus **924** and/or second bus **925** without any intervening power conversion components, in some examples one or more power conversion components may be coupled between the buses and the additional loads, such as a transformer, converter, etc. Additionally, while the only power conversion components shown in FIG. **9** are converters, in some examples, additional power conversion components may be present, such as transformers, inverters, etc.

**[0096]** Engine system **900** includes a controller **950**. Controller **950** may be similar to controller **150** of FIG. **1** and thus include one or more processors and memory. Controller **950** may store instructions in memory executable by the one or more processors to carry out the methods described herein. Further, controller **950** is operably coupled to a first generator output sensor **952** coupled to first bus **924** and a second generator output sensor **953** coupled to second bus **925**. First generator output sensor **952** is positioned to measure a parameter of generator output carried on first bus **924**. For example, first generator output sensor **952** may measure a current carried on first bus **924** or a voltage supplied via first bus **924**. Likewise, second generator output sensor **953** may measure a current carried on second bus **925** or a voltage supplied via second bus **925**. Due to each bus being selectively coupleable to each generator, current or voltage measured by first generator output sensor **952** and second generator output sensor **953** may be representative of the output of more than one generator depending on how the generators are coupled to the buses. The signals from first generator output sensor **952** and second generator output sensor **953** may be used by controller **950** in order to determine if one or more of the engines of engine system **900** is exhibiting imbalance, in a manner similar to the engine imbalance detection described above with respect to FIGS. **4** and **5**.

**[0097]** For example, the output from first generator output sensor **952** and/or second generator output sensor **953** may be sampled to generate a first generator output signal and a second generator output signal, respectively. Each generator output signal may be analyzed to determine the frequency content of the respective generator output signal. The frequency content may be analyzed to determine if one or more engines is exhibiting imbalance. However, because multiple generators may be coupled to the same bus, and further because which generators are coupled to which bus may change, multiple frequencies each determined based on a speed of a respective engine may be selected for analysis to determine if imbalance is present, for each of the signals output by the generator output sensors. As explained above with respect to FIG. **5**, the imbalance detection routine may be performed with when one or more engines are not operating in order to facilitate isolation of the contribution to the generator output signals for each generator.

**[0098]** Further, various components of engine system **900** may contribute to the generator output signal. As described above with respect to FIGS. **4** and **5**, if these contributions affect the imbalance detection (e.g., by overlapping with one or more engine frequencies or otherwise contributing to the selected frequencies analyzed in the imbalance detection), the imbalance detection may be adjusted. Example contributions to the generator output signals may include the power conversion components, the motors, and the loads driven by the electricity generated by the generators (e.g., the propellers). Additional details of the imbalance detection and identification of the components contributing to the frequency content of the generator output signal will be provided below with respect to FIGS. **10A** and **10B**.

**[0099]** While engine system **900** was described above as including two propellers, in some examples engine system **900** may not be a marine vessel, and thus the propellers may be omitted and instead the second and third motors may drive different loads (e.g., traction wheels). Further, in some examples one or more of the motors of engine system **900**

may be replaced with other loads. Additionally, engine system **900** may include more or fewer engines than illustrated in FIG. **9**.

**[0100]** Turning now to FIGS. **10A** and **10B**, a method **1000** for diagnosing an engine degradation is presented. Method **1000** may be carried out according to instructions stored in memory of a controller, such as controller **550** of FIG. **5**, controller **650** of FIG. **6**, controller **750** of FIG. **7**, controller **850** of FIG. **8**, or controller **950** of FIG. **9**, in order to diagnose an engine condition, such as a misfiring cylinder, based on output from a sensor configured to measure a parameter of generator output, such as generator output sensor **552**, generator output sensor **652**, generator output sensor **752**, generator output sensor **852**, or generator output sensor **952**, or generator output sensor **953**. In some examples, the engine condition may be diagnosed based on output from an energy storage sensor, such as energy storage sensor **753** or energy storage sensor **853**. Method **1000** may be executed in an engine system that includes two or more engines, such as the engine systems described above with respect to FIGS. **5-9**.

**[0101]** If misfire or other engine degradation is detected, method **1000** may identify which engine of the two or more engines is exhibiting the degraded condition, and adjust one or more operating parameters of the identified engine to mitigate the source of degradation, such as adjusting fuel injection amounts to the degraded cylinder. While method **1000** is described below with respect to the systems and components of FIGS. **5-9**, it is to be understood that the imbalance detection may be performed on other engines and other system configurations.

**[0102]** At **1002** (shown in FIG. **10A**), method **1000** determines engine system operating parameters. The determined operating parameters include, but are not limited to, engine speed for each engine, engine load for each engine, generator load for each generator, auxiliary load status, motor speed (for each motor in the engine system), propeller speed for each propeller, and other parameters. At **1004**, method **1000** includes determining if conditions for detecting imbalance have been met. As explained above with respect to FIGS. **2-4**, and explained in more detail below, degradation of one or more engines may be detected based on a parameter of generator output, such as the DC link voltage, AC current on an AC bus, AC bus voltage, etc. For example, the frequency content of the voltage signal output by the generator output sensor may be analyzed to determine if one or more cylinders of an engine are misfiring, hence causing imbalance in the engine shaft rotation for that engine and corresponding imbalance in the generator output (e.g., voltage or current). To accurately identify imbalance or aberrations in the generator output signal, the generator output signal may be analyzed only during conditions where the engine shaft speeds are consistent, for example. Thus, at least in one embodiment, the conditions for detecting imbalance may include each engine speed being within a speed range, steady-state operating conditions (e.g., each engine speed and/or engine load are changing by less than a threshold amount), and/or other conditions. In some examples, the conditions for detecting imbalance may include all engines of the engine system operating. In other examples, the conditions for detecting imbalance may include at least one but not all of the engines of the engine system operating. For example, and as explained in more detail below, when multiple engines and corresponding



generators are coupled to the same common electrical bus, the generator output on the electrical bus may be analyzed to detect engine imbalance. However, with the multiple engines contributing to the frequency content of the generator output signal, depending on the speeds of the engines, one or more engines may contribute to the frequency content of the signal in a manner that may confound detection of imbalance of another engine or that may make it difficult to determine which engine is exhibiting imbalance, if imbalance were to be detected. As such, in some examples, the imbalance detection described herein may be executed when only one engine is operating. In other examples, the engine imbalance detection may be executed when only two engines are operating, or when only three engines are operating.

**[0103]** If the conditions for detecting imbalance have not been met, method **1000** loops back to **1002** to continue monitoring operating parameters. If the conditions for detecting imbalance have been met, method **1000** proceeds to **1006** to transform the generator output signal(s) (e.g., the signal output from generator output sensor **552**, generator output sensor **652**, generator output sensor **752**, or generator output sensor **852**, or first generator output sensor **952** and second generator output sensor **953**) into the frequency domain and/or transform the energy storage signal (e.g., the signal output from energy storage sensor **753** or energy storage sensor **853**) into the frequency domain. Transforming the signal(s) may include performing a fast Fourier transform on each signal, bandpass filtering the signal(s), or other suitable transformation. The frequency content of the signal(s) may include a fundamental (e.g., first order) frequency and harmonics (e.g., the half-order, one and half order, second order, etc.).

**[0104]** At **1007**, method **1000** includes determining an engine speed of each engine and selecting one or more frequencies for the imbalance detection based on each engine speed. For example, referring to FIG. 5, a first engine speed of first engine **502** may be determined, a second engine speed of second engine **504** may be determined, a third engine speed of third engine **506** may be determined, and a fourth engine speed of fourth engine **508** may be determined. One or more frequencies may be identified based on each engine speed. To detect imbalance, as explained below, the half order frequency component may be analyzed. Accordingly, if the first engine speed is 500 RPM, the second engine speed is 750 RPM, the third engine speed is 900 RPM, and the fourth engine speed is 1000 RPM, the selected frequencies may include 4.16 Hz, 6.25 Hz, 7.5 Hz, and 8.33 Hz (which frequencies correspond to the half order frequency for each engine speed). If an engine is not operating, no frequency for that engine may be identified.

**[0105]** In engine systems that include more than one bus and thus include more than one generator output signal, such as engine system **900** of FIG. 9, the determination of the frequencies for the imbalance detection may also include determining which frequencies are associated with which generator output signal. As an example, first engine **902** and second engine **904** may be coupled to first AC bus **924** while third engine **906** and fourth engine **908** may be coupled to second AC bus **925**. Accordingly, the frequencies associated with first engine **902** and second engine **904** (e.g., 4.16 Hz and 6.25 Hz) may be assigned to the generator output signal from first generator output sensor **952** while the frequencies

associated with third engine **906** and fourth engine **908** (e.g., 7.5 Hz and 8.33 Hz) may be assigned to the generator output signal from first generator output sensor **953**. However, if degradation of one of the buses is determined, or the two buses are otherwise coupled together, each engine may be coupled to a common bus and thus all selected frequencies may be associated with the same generator output signal.

**[0106]** At **1008**, method **1000** includes determining a contribution to the frequency content of the generator output signal(s) and/or energy storage signal by other components of the engine system. As used herein, “other components” of the engine system may include components separate from a given engine, such as power conversion components (e.g., inverters, converters, rectifiers, transformers), motors, propellers, or other reciprocating loads, that in some conditions may contribute to the frequency content of the generator output signal(s) and/or energy storage signal. The “other components” may also include a contribution by the given engine that is unrelated to engine imbalance, such as an increase in engine load. Further, the “other components” may also include other engines in the engine system. For example, when the engine system includes four engines, if two of the engines are operating at the same speed or at speeds that are multiples of each other (e.g., one at 500 RPM and one at 1000 RPM), a first engine of the two engines may contribute to the frequency content of the generator output signal in a manner that could confound detection or identification of imbalance in a second of the two engines.

**[0107]** Under select conditions (e.g., during select modes of operation), the engines, one or more components of the engines, or one or more components of the system in which the engines are installed may contribute to the generator output signal. When the frequency content of the generator output signal is analyzed to detect engine imbalance, for example, imbalance may be indicated if the other components are contributing to the frequency content, thus leading to false positive indications of engine imbalance or other types of degradation. Because detection of engine imbalance may lead to engine operating adjustments, including adjustment of fuel injection amounts, and in some cases may lead to engine shutdown, false positive indications of imbalance may be costly, time consuming, waste fuel, or have other consequences. Thus, as explained herein, the contribution of the other components to the frequency content may be detected, and if the contribution is above a threshold, the detection of the imbalance may be adjusted to compensate for the contribution by the other components.

**[0108]** One type of component that may contribute to the frequency content of generator output signal is power conversion components. The power conversion components may be electrical components that act to regulate or modify aspects of the power distributed in the engine system, and may include inverters, converters, transformers, rectifiers, and the like. In one example, the generator output signal may be effected by an inverter base frequency. Accordingly, determining the contribution to the frequency content by another component of the engine system includes, at **1010**, determining the contribution of one or more power conversion components. To determine the contribution by the one or more power conversion components, the frequency of each power conversion component may be determined. If a power conversion component frequency is within a threshold of an engine frequency, it may be determined that the power conversion component is contributing to the fre-

quency content of the generator output signal. As such, when the power conversion component frequency is at or near an engine frequency (e.g., if the power conversion component frequency is within 0.5 or 1 Hz of an engine frequency), the contribution to the frequency content by the power conversion component may be above a threshold value.

**[0109]** In another example, the contribution by the one or more power conversion components may be determined based on one or more sideband frequencies of an engine frequency. When an engine imbalance occurs, the magnitude of the half-order frequency component of the frequency content of the generator output signal increases. However, this effect on the generator output is relatively narrow-spectrum, and thus only the half-order frequency may be affected by the imbalance. In contrast, the one or more power conversion components (as well as other components that contribute to the frequency content) may affect the generator output on the common bus in a relatively wide-spectrum manner, e.g., the contribution by the power conversion component may not be limited to the half-order frequency. Thus, to detect the contribution to the frequency content by the power conversion components, the sidebands of one or more selected frequency components may be analyzed. If the sidebands are greater than a threshold, then it may be indicated that the contribution by the inverters is greater than a threshold value.

**[0110]** In an example, if one of the engines is operating at 1050 RPM, the engine frequency (e.g., the engine revolution frequency) is 17.5 Hz, giving a half-order frequency of 8.75 Hz. The main peak of the half-order frequency component may be identified as a band around 8.75, such as 8.5-9, and the sidebands may be identified as frequency bands adjacent to the main peak, such as a first side band of 8-8.5, a second side band of 9-9.5, a third sideband of 7.5-8, and a fourth sideband of 9.5-10. The magnitude of each sideband may be determined, and each sideband magnitude may be summed. The sum of the magnitudes of the sidebands may be compared to a threshold magnitude. In one example, the threshold magnitude may be one-half the threshold magnitude used to determine engine imbalance (explained below). If the summed sideband magnitude is greater than the threshold, it may be indicated that a power conversion component is contributing to the frequency content.

**[0111]** Other components in addition to the power conversion components may contribute to the frequency content of the generator output signal, including generator auxiliary loads, motors, motor loads (e.g., a propeller), other engines, as well as fluctuations in the engine itself. Thus, as indicated at **1012**, determining the contribution to the frequency content by the other components may include determining the contribution to the frequency content by one or more motors and/or one or more motor loads. For example, referring to FIG. 5, propeller **534** may be operating at a speed that is the same as the first engine speed or is a harmonic of the first engine speed (e.g., 250 RPM or 500 RPM). In such examples, the propeller may contribute to the frequency content that will be analyzed in order to detect if the first engine is exhibiting imbalance. If a motor or motor load is determined to be cycling (e.g., turning or reciprocating) with a frequency that is the same or a multiple of one of the identified frequencies selected above (e.g., the frequencies that are selected based on the engine speeds), the contribution by the motor or motor load may be determined to be above the threshold. Additionally, in examples where

the motor load is a propeller, the propeller pitch may affect the frequency content of the generator output signal, and thus the propeller pitch may be analyzed in addition to the propeller speed in order to determine if the propeller is contributing to the frequencies of interest.

**[0112]** Further, as indicated at **1014**, determining the contribution to the frequency content by the other components may include determining the contribution to the frequency content by one or more auxiliary loads. The auxiliary loads may include a blower, compressor, radiator fan, additional alternator, or other component that is powered by the common bus and/or contributes to the generator load or generator output signal. If an auxiliary component (e.g., the blower, compressor, or radiator fan) reciprocates with a frequency that is the same (e.g., within 5 or 10%) or a multiple of one of the identified frequencies selected above (e.g., the frequencies that are selected based on the engine speeds), or if the auxiliary component reciprocates with a frequency that is the same (e.g., within 5 or 10%) as an engine frequency, it may be indicated that the auxiliary load is contributing to the generator output signal.

**[0113]** Further, as indicated at **1016**, determining the contribution to the frequency content by another component may include determining if an engine speed or load change is occurring or has occurred during the sensor sampling or transformation period, or determining if two or more engines are operating at the same frequency or multiples of each other. If an engine speed or load changes, it may result in a change in engine shaft speed, thus affecting the generator output signal. As such, if an engine speed or load changes, it may be determined the contribution to the frequency content by an engine is above the threshold value. As another example, if two engines are operating at the same speed (and thus have the same half order frequency), or at substantially the same speed (e.g., within 5 or 10% of each other), or at multiples of the same speed (such that the half order frequency of one engine is the same or substantially the same as the first order frequency of another engine), it may be determined that the contribution to the frequency content by an engine is greater than the threshold value.

**[0114]** At **1018**, method **1000** includes determining if the contribution to the frequency content by the other components is less than or equal to a threshold value. In some examples, the threshold value may be zero, such that any contribution is determined to be above the threshold value. In other examples, the threshold may be greater than zero, so that a small amount of contribution to the frequency content is deemed acceptable. It is to be understood that in some examples, the threshold value may not be numeric but instead may be a yes or no determination (e.g., if an engine load change is occurring, the contribution may be determined to be above the threshold). Further, in some examples, the threshold value may depend on the type of component contributing to the frequency content, e.g., the inverter contribution may be deemed greater than the threshold when the sideband frequency magnitudes are greater than a threshold magnitude while the auxiliary load contribution may be deemed greater than the threshold when an auxiliary load is added. Further, in examples where multiple generator output signals are analyzed (e.g., in engine system **900**), the contribution to the frequency content may be determined per generator output signal. In other words, for a first generator output signal, only the contribution by the other components to the frequency content of the first generator output signal

may be considered and not the contribution by the other components to the frequency content of the second generator output signal. In this way, if a first power conversion component has a frequency that is the same or substantially similar to only a first engine frequency (and similar to the other engine frequencies), the first power conversion component may only be considered to be contributing to the frequency content if the first power conversion component is coupled to the same bus as the first engine.

**[0115]** If the contribution is determined greater than the threshold, method **1000** proceeds to **1020** adjust the detection of the imbalance. This may include delaying the detection until the contribution drops below the threshold, as indicated at **1022**. As the sources that contribute to the frequency content are typically transient, the detection of the engine imbalance may be delayed (e.g., by a predetermined amount of time or number of engine cycles) until the component is no longer contributing to the frequency content of the generator output signal. In another example, the adjusting of the detection of engine imbalance may include adjusting a threshold used in the imbalance determination, as indicated at **1024**. As will be explained in more detail below, engine imbalance may be indicated when the half-order frequency component (e.g., 8.75 Hz for an engine at 1050 RPM, or a mean or sum of a bucket of frequencies around a selected frequency component) or other target frequency component is greater than a threshold magnitude (e.g., the magnitude predicted for a healthy engine). When the contribution to the frequency content by another component in the engine system is greater than the threshold contribution value (e.g., the inverters are operating at a frequency near an engine frequency), this threshold magnitude used for determining imbalance may be increased to reduce the number of false positive imbalance detections. In this way, while more subtle engine imbalances may go undetected, at least for a duration, stronger imbalances may be detected without unnecessarily adjusting engine parameters or shutting down the engine due to false indications of imbalance. If the imbalance detection is delayed, method **1000** may return to execute the imbalance monitor at a subsequent time when the contribution has decreased to below the threshold. If the imbalance detection is adjusted, method **1000** may proceed to **1028** to carry out the imbalance detection.

**[0116]** If at **1018** it is determined that the contribution by the other components is less than or equal to the threshold value, or if the imbalance detection is to be adjusted at **1024**, method **1000** proceeds to **1028** (shown in FIG. 10B) to detect engine imbalance based on respective magnitudes of each peak of each selected frequency. In one example, the main peak of the half-order frequency component for each selected frequency may be analyzed (e.g., each peak corresponding to the half-order frequency of each engine), and if a magnitude is greater than a threshold magnitude, engine imbalance may be indicated. However, other frequency components (e.g., first order, second order) may be analyzed, either alone or in combination. Other mechanisms for detecting engine imbalances based on the generator output signal frequency content are possible.

**[0117]** As an example, the selected frequencies may include 4.16 Hz, 6.25 Hz, 7.5 Hz, and 8.33 Hz (e.g., which may be the half order frequencies for engine speeds of 500, 750, 900, and 1000 RPMs, respectively). Thus, a magnitude of the main peak at 4.16 Hz may be compared to a threshold to detect imbalance in the first engine, a magnitude of the

main peak at 6.25 Hz may be compared to a threshold to detect imbalance in the second engine, a magnitude of the main peak at 7.5 Hz may be compared to a threshold to detect imbalance in the third engine, and a magnitude of the main peak at 8.33 Hz may be compared to a threshold to detect imbalance in the fourth engine. Each of the thresholds may be the same, or each threshold may be specific to a given frequency (e.g., the threshold for 6.25 Hz may be different than the threshold for 7.5 Hz). As explained above with respect to FIG. 3, the thresholds may be based on magnitudes that a healthy engine would be expected to exhibit.

**[0118]** However, referring to the first engine (having an engine speed of 500 RPM) and the fourth engine (having an engine speed of 1000 RPM), the first order frequency component for the first engine is the same as the half order frequency component for the fourth engine. Thus, magnitude of the main peak at the half order frequency component for the fourth engine (e.g., at 8.33 Hz) may reflect the half order frequency component for the fourth engine and the first order frequency component for the first engine. As such, the magnitude, when compared to the threshold, may indicate imbalance in the fourth engine even if imbalance is not present. To mitigate this issue, the imbalance detection for the fourth engine may not be performed (e.g., it may be delayed until the first engine speed or the fourth engine speed changes, or the imbalance detection may be repeated during conditions where the first engine may be shut off).

**[0119]** Further, as explained above, rather than analyzing a single, main peak corresponding to each selected frequency component, a bucket including multiple frequencies around each selected frequency component may be analyzed, such as the frequency components in the 4-4.5 Hz range for the selected frequency of 4.16 Hz. When more than one peak is analyzed to determine imbalance, the peaks may be summed or averaged and then compared to a threshold. In one example, the mean frequency bucket sum of RMS square is compared to an imbalance threshold, and if the mean frequency bucket is greater than the imbalance threshold, imbalance may be determined. Likewise, when the sideband frequency content is analyzed to determine if the inverters or other components are contributing to the signal content, the sideband frequency bucket sum of RMS square is compared to a threshold, which in some examples may be one-half the imbalance threshold.

**[0120]** At **1030**, method **1000** determines if imbalance is detected. If it is determined that no imbalance is detected, method **1000** proceeds to **1032** to maintain current operating parameters, including maintaining fuel injection parameters (e.g., amounts, timing) for each engine. However, if not all engines were analyzed (e.g., because of overlapping or conflicting engine speeds), imbalance may not be detected but the detection may be repeated under different conditions that may facilitate imbalance detection in the engines that were not analyzed.

**[0121]** If imbalance in one or more engines detected, method **1000** proceeds to **1034** to determine if the engine(s) exhibiting the imbalance can be identified. If each engine is operating at different engine speeds, the engine that is exhibiting the imbalance may be identified based on the magnitude of the peak at the half order frequency component (or other frequency component) that is above its corresponding threshold. In the example presented above, if the peak at 6.25 Hz has a magnitude that is above its

threshold, the second engine may be identified as the engine exhibiting the imbalance. However, as explained above, if two or more engines are operating at the same or substantially the same engine speeds (e.g., within 5 or 10% of each other), the engines will have the same frequency and thus the generators coupled to the engines will contribute to the generator output signal in the same manner. For example, if two engines are operating at 750 RPM, the two engines will both have a half order frequency of 6.25 Hz. In such an example, if the peak at 6.25 Hz has a magnitude that is above its threshold, both of the engines may be identified as the engine exhibiting the imbalance. Accordingly, the detection may not be able to sufficiently identify which engine is exhibiting the imbalance.

**[0122]** If the engine that is exhibiting the imbalance is identified, method **1000** proceeds to **1036** to adjust one or more engine operating parameters of the identified engine to mitigate the imbalance. The adjusting of the engine operating parameters may include adjusting a fuel injection amount to a cylinder that is determined to be misfiring (e.g., if the engine is a multi-fuel engine configured to combust gaseous and liquid fuel, the amount of liquid fuel relative to gaseous fuel may be increased in the misfiring cylinder), or all cylinders of the engine. Other engine adjustments may include adjusting fuel injection or ignition timing, valve timing, exhaust gas recirculation, boost pressure, or other parameters. Further, depending on the level of imbalance and whether it can be mitigated via engine parameter adjustments, the engine power may be derated or the engine may be shut down in some examples. Method **1000** then returns.

**[0123]** If the engine that is exhibiting the imbalance cannot be identified, method **1000** proceeds to **1038** to repeat the imbalance detection when at least one engine is not operating or once engine speed has changed. For example, if the two engines operating at 750 RPM are identified as possibly exhibiting imbalance, the imbalance detection may be repeated when only one of the two engines is operating. If the engine system is operating at part load where output from all engines is not required to meet power demand, one of the two engines may be shut down, and the imbalance detection may be repeated. If imbalance in the still-operating engine is detected, that engine may be identified as exhibiting the imbalance. If imbalance in the still-operating engine is not detected, the shut-down engine may be identified as the engine exhibiting the imbalance. Method **1000** then returns.

**[0124]** Thus, engine imbalance may be detected via generator output. For example, if a fuel injector is faulty or the intake or exhaust valves are degraded, incomplete combustion may occur, and hence a lower combustion torque may be produced. The sum total of these combustion torques is seen by the generator, and the generator produces an electromagnetic torque whose profile matches with the engine shaft torque. Using the generator as a sensor, faults in the system may be identified without the use of additional sensors. However, the generator output (such as the DC link voltage or AC bus voltage) sees interference from a variety of other sources including other engines, inverters, auxiliaries, alternators, engine speed shaft oscillations due to sudden load, capacitor failures, etc. These potential sources of noise may be identified and addressed to help improve the fidelity of the imbalance determination and eliminate false positives. For removing interference from the inverters (or

other power conversion components), sideband frequencies may be evaluated and those signals may be eliminated when the values are beyond a threshold.

**[0125]** Further, in some examples, the method described above may be applied to output from other engine system sensors, such as engine speed sensors, alternator voltage sensors, or engine shaft torque sensors. Therein, sources of noise to the sensor output may be identified (e.g., inverter operation, sudden engine load changes, engagement or disengagement of auxiliary loads, etc.) and the detection of engine imbalance may be delayed until the contribution to the sensor output frequency content is below a threshold, or the engine imbalance detection may be adjusted (e.g., the threshold magnitude for indicating imbalance may be increased). For example, the inverters may contribute to a signal output by an engine shaft torque sensor, and if this contribution is determined to be above a threshold, the engine imbalance detection may be delayed, or the threshold magnitude used to determine if engine imbalance is present may be increased.

**[0126]** In engine systems that include multiple engines each coupled to a generator and each generator coupled to a common bus, the engines themselves may act as sources of noise. To mitigate the noise and ensure robust imbalance detection, the generator output sensor signal may be analyzed during various operating conditions where each engine may be operating, or some engines may not be operating. For example, the generator output signal may be analyzed with all engines and all generators operating. In another example, the generator output signal may be analyzed as each engine is turned on (or off) one at a time (e.g., starting with all four engines on, a first engine may be turned off, and the generator output signal analyzed to detect imbalance; the first engine may be turned on and then a second engine may be turned off and the generator output signal analyzed; the second engine may be turned on the third engine turned off, and so forth). As another example, each engine may be turned on (or off) one after the other until all the engines are on (or off). The generator output signal may be analyzed each time an engine is turned on (or off). A similar approach may be taken with other sensors that may be operable to detect imbalance, such as the energy storage sensors described herein, engine shaft speed sensors, or the like.

**[0127]** When analyzing the generator output signal, sources of noise may be identified and ignored, if possible. The sources of noise may include a motor frequency or multiple of the motor frequency, power conversion component switching frequency (or multiple thereof), or noise from converters, propellers, or other reciprocating connected components. Further, when the common bus is an AC bus, the fundamental frequency and harmonics of the AC may be identified and ignored (e.g., 50 or 60 Hz and harmonics thereof).

**[0128]** As explained above, the AC bus voltage harmonics to which engine(s) is/are connected may be analyzed to determine imbalance of one or more engines. If different engines are operating at different engine frequencies, multiple frequencies may be analyzed (each frequency may correspond to multiple/sub-multiple of an engine mechanical frequency). The frequencies of interest may be half order or any multiple/sub-multiple of the engine frequency/frequencies. The analysis can be carried out in similar fashion in case of a common DC link. The frequencies of noise may need be ignored (to avoid nuisance detections), which may

include the propeller frequency and/or multiple/sub-multiple frequencies and other load inverter fundamental/switching frequencies and/or multiple/sub-multiple of those.

[0129] It may be beneficial to leverage any opportunity available when not all the engines are engaged to eliminate or confirm imbalance in the engine that is not part of the analysis, since not all the engines are engaged all the time. Depending on the load, if not all the engines are engaged, then the engines may be engaged cyclically to improve imbalance evaluation under various scenarios. It may be further beneficial to capture parameters of interest when there are no transients (to avoid nuisance detections).

[0130] As used herein, an element or step recited in the singular and proceeded with the word “a” or “an” should be understood as not excluding plural of said elements or steps, unless such exclusion is explicitly stated. Furthermore, references to “one embodiment” of the present invention are not intended to be interpreted as excluding the existence of additional embodiments that also incorporate the recited features. Moreover, unless explicitly stated to the contrary, embodiments “comprising,” “including,” or “having” an element or a plurality of elements having a particular property may include additional such elements not having that property. The terms “including” and “in which” are used as the plain-language equivalents of the respective terms “comprising” and “wherein.” Moreover, the terms “first,” “second,” and “third,” etc. are used merely as labels, and are not intended to impose numerical requirements or a particular positional order on their objects.

[0131] This written description uses examples to disclose the invention, including the best mode, and also to enable a person of ordinary skill in the relevant art to practice the invention, including making and using any devices or systems and performing any incorporated methods. The patentable scope of the invention is defined by the claims, and may include other examples that occur to those of ordinary skill in the art. Such other examples are intended to be within the scope of the claims if they have structural elements that do not differ from the literal language of the claims, or if they include equivalent structural elements with insubstantial differences from the literal languages of the claims.

1. A system, comprising:
  - a generator coupled to an engine and configured to generate electricity from rotational movement of a shaft of the engine;
  - a motor configured to be driven by the generator through one or more power conversion components, the motor configured to drive a load;
  - a sensor configured to measure generator output; and
  - a controller configured to:
    - detect engine imbalance based on a frequency content of a signal output from the sensor in response to a contribution to the frequency content from the one or more power conversion components and/or the load of the motor being less than a threshold value.
2. The system of claim 1, wherein the controller is configured to, in response to the contribution being above the threshold value, delay the detection of the engine imbalance until the contribution is less than the threshold value.
3. The system of claim 1, wherein to detect engine imbalance, the controller is configured to compare a magnitude of a selected frequency of the frequency content to a first threshold magnitude and indicate engine imbalance if the magnitude exceeds the first threshold magnitude.

4. The system of claim 1, wherein the one or more power conversion components include only one or more electrical power conversion components.

5. The system of claim 1, wherein the contribution to the frequency content from the one or more power conversion components and/or the load of the motor include a contribution to the frequency content from a power conversion component of the one or more power conversion components, and wherein the controller is configured to determine a power frequency of the power conversion component and, if the power frequency is within a threshold range of an engine rotational frequency, indicate the contribution is above the threshold value.

6. The system of claim 1, wherein the load comprises a propeller, wherein the contribution to the frequency content from the one or more power conversion components and/or the load of the motor include a contribution to the frequency content from the propeller.

7. The system of claim 1, wherein the generator is a first generator coupled to a first engine and the motor is a first motor, and wherein the system further comprises:

- one or more additional generators each coupled to a respective additional engine;
- one or more additional motors and/or one or more auxiliary loads; and
- a common bus coupling the first generator and each of the one or more additional generators to the first motor and the one or more additional motors and/or one or more auxiliary loads, wherein the generator output measured by the sensor is a voltage or a current of the common bus.

8. The system of claim 7, wherein to detect engine imbalance, the controller is configured to:

- when the signal output from the sensor is sampled, determine a respective engine speed of each engine;
- identify a selected frequency of the frequency content of the signal for each respective engine speed;
- compare a respective magnitude of each selected frequency to a respective corresponding threshold magnitude; and
- indicate engine imbalance if one or more of the respective magnitudes exceeds its corresponding threshold magnitude.

9. The system of claim 8, wherein the controller is configured to, responsive to indicating engine imbalance:

- identify a first selected frequency that has a respective magnitude that exceeds its corresponding threshold magnitude;
- associate the first selected frequency with one or more engines based on the respective engine speed for each engine; and
- if the first selected frequency is only associated with one engine, indicate that the associated engine is exhibiting engine imbalance.

10. The system of claim 9, wherein if the first selected frequency is associated with two or more engines, the controller is configured to identify which engine of the two or more engines associated with the first selected frequency is exhibiting the engine imbalance by analyzing the frequency content of the signal output by the sensor when at least one engine of the two or more engines is not operating.

11. The system of claim 1, wherein the controller is further configured to detect engine imbalance based on the frequency content of the signal output from the sensor in

response to a contribution to the frequency content from a change in engine operation being less than the threshold value.

**12.** The system of claim **1**, wherein the controller is configured to, responsive to detecting engine imbalance, adjust one or more engine operating parameters.

**13.** The system of claim **1**, wherein the system is installed in a stationary platform or a marine vessel.

**14.** A method, comprising:

determining a frequency content of a signal output from a sensor configured to measure a generator output parameter carried on a common bus coupling a first generator and a second generator to one or more motors and/or auxiliary loads, the first generator coupled to a first engine and the second generator coupled to a second engine;

identifying whether a contribution to the determined frequency content by one or more system components at one or more selected frequencies is greater than a threshold;

when the contribution is not greater than the threshold, detecting engine imbalance of the first engine and/or second engine based on the one or more selected frequencies of the determined frequency content, and adjusting an engine operating parameter in response to the detected engine imbalance, where the one or more selected frequencies are identified based on a first engine speed of the first engine and a second engine speed of the second engine; and

when the contribution is greater than the threshold, adjusting the detecting of the engine imbalance based on the one or more selected frequencies of the determined frequency content.

**15.** The method of claim **14**, wherein adjusting the detecting of the engine imbalance based on the determined frequency content comprises delaying the detecting of the engine imbalance until the contribution is not greater than the threshold, and wherein the one or more system components comprise one or more of a converter, an inverter, an alternator, a propeller, or a generator auxiliary load.

**16.** The method of claim **14**, wherein detecting engine imbalance based on the determined frequency content comprises:

if the first engine speed is within a threshold range of the second engine speed, selecting a first frequency of the frequency content based on the first engine speed:

comparing a first magnitude of the first frequency to a first threshold magnitude and indicating engine imbalance of the first engine or the second engine if the first magnitude exceeds the first threshold magnitude; and

if the first engine speed is not within the threshold range of the second engine speed:

selecting a second frequency of the frequency content based on the first engine speed and selecting a third frequency of the frequency content based on the second engine speed, the third frequency different than the second frequency,

comparing the second magnitude of the second frequency to a second threshold magnitude and indicating engine imbalance of the first engine if the second magnitude exceeds the second threshold magnitude, and

comparing a third magnitude of the third frequency to a third threshold magnitude and indicating engine imbalance of the second engine if the third magnitude exceeds the third threshold magnitude.

**17.** The method of claim **16**, further comprising if the first engine speed is within the threshold range of the second engine speed and if engine imbalance of the first engine or the second engine is indicated, determining if the engine imbalance is an engine imbalance of the first engine or the second engine by analyzing the frequency content of the signal output by the sensor during a subsequent operation when only one of the first engine and the second engine is operating.

**18.** The method of claim **14**, wherein the one or more system components comprise a propeller, and wherein identifying whether the contribution to the determined frequency content by the one or more system components at the one or more selected frequencies is greater than the threshold includes identifying whether a frequency of the propeller is within a threshold range of a first engine frequency of the first engine or a second engine frequency of the second engine.

**19.** A system, comprising:

a first engine;

a first generator coupled to the first engine and configured to generate electricity from rotational movement of a first shaft of the first engine;

a second engine;

a second generator coupled to the second engine and configured to generate electricity from rotational movement of a second shaft of the second engine;

a common bus coupled to the first generator and the second generator;

one or more motors and/or auxiliary loads coupled to the common bus;

a sensor configured to measure a generator output parameter carried on the common bus; and

a controller configured to:

determine a frequency content of a signal output from the sensor;

identify whether a contribution to the determined frequency content by one or more system components at one or more selected frequencies is greater than a threshold;

when the contribution is not greater than the threshold, detect engine imbalance of the first engine and/or the second engine based on the one or more selected frequencies of the determined frequency content, and adjust an engine operating parameter in response to the detected engine imbalance, where the one or more selected frequencies are identified based on a first engine speed of the first engine and a second engine speed of the second engine; and

when the contribution is greater than the threshold, adjust the detecting of the engine imbalance based on the one or more selected frequencies of the determined frequency content.

**20.** The system of claim **19**, wherein the one or more system components comprise a propeller, a converter, a motor, and/or an inverter, and wherein the system is installed in a stationary platform or a marine vessel.