



US 20120136311A1

(19) **United States**

(12) **Patent Application Publication**  
**Knutsson et al.**

(10) **Pub. No.: US 2012/0136311 A1**

(43) **Pub. Date: May 31, 2012**

(54) **CATHETER NEEDLE TIP SHIELDING DEVICE**

**Publication Classification**

(75) Inventors: **Per Knutsson, Helsingborg (SE); Robert Domonkos, Lomma (SE)**

(51) **Int. Cl.**  
*A61B 17/34* (2006.01)  
*A61M 5/00* (2006.01)

(73) Assignee: **Vigmed AB, Helsingborg (SE)**

(52) **U.S. Cl.** ..... **604/164.08; 604/263**

(21) Appl. No.: **13/388,985**

(57) **ABSTRACT**

(22) PCT Filed: **Aug. 13, 2010**

(86) PCT No.: **PCT/SE10/50884**

§ 371 (c)(1),  
(2), (4) Date: **Feb. 4, 2012**

The present invention discloses a catheter instrument **1000** comprising a needle tip shielding device **100**, a catheter hub **200** and a needle unit **300**, wherein the needle unit **300** is provided with connecting means **301** for connection to the catheter hub **200**, and with connecting means **302** for connection to an external device. The needle tip shielding device **100** is comprising a body with a rear side **106**, a front side **107**, an outer surface **108** connecting the rear side **106** and the front side **107**, a hole **102** extending from the rear side **106** to the front side **107**, and a resilient arm **103** extending at an attachment point **105** from the front side **107** of the body; wherein the resilient arm **103** has a resting state from which it may be forced to yield free passage through the hole **102** in an axial direction of the body, the resilient arm **103** being adapted for clamping a needle tip **304** of a hollow needle **303** extending through the hole **102** in a direction from the rear side **106** to the front side **107**, when being in the resting state.

**Related U.S. Application Data**

(60) Provisional application No. 61/235,438, filed on Aug. 20, 2009.

**Foreign Application Priority Data**

Aug. 13, 2009 (SE) ..... 0950587-6

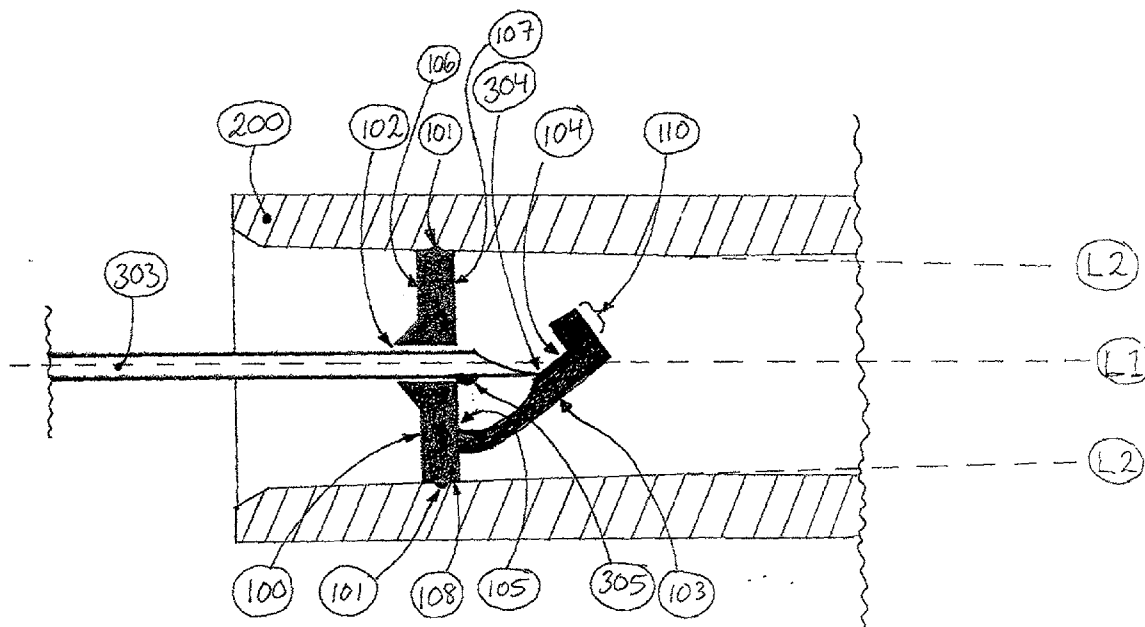

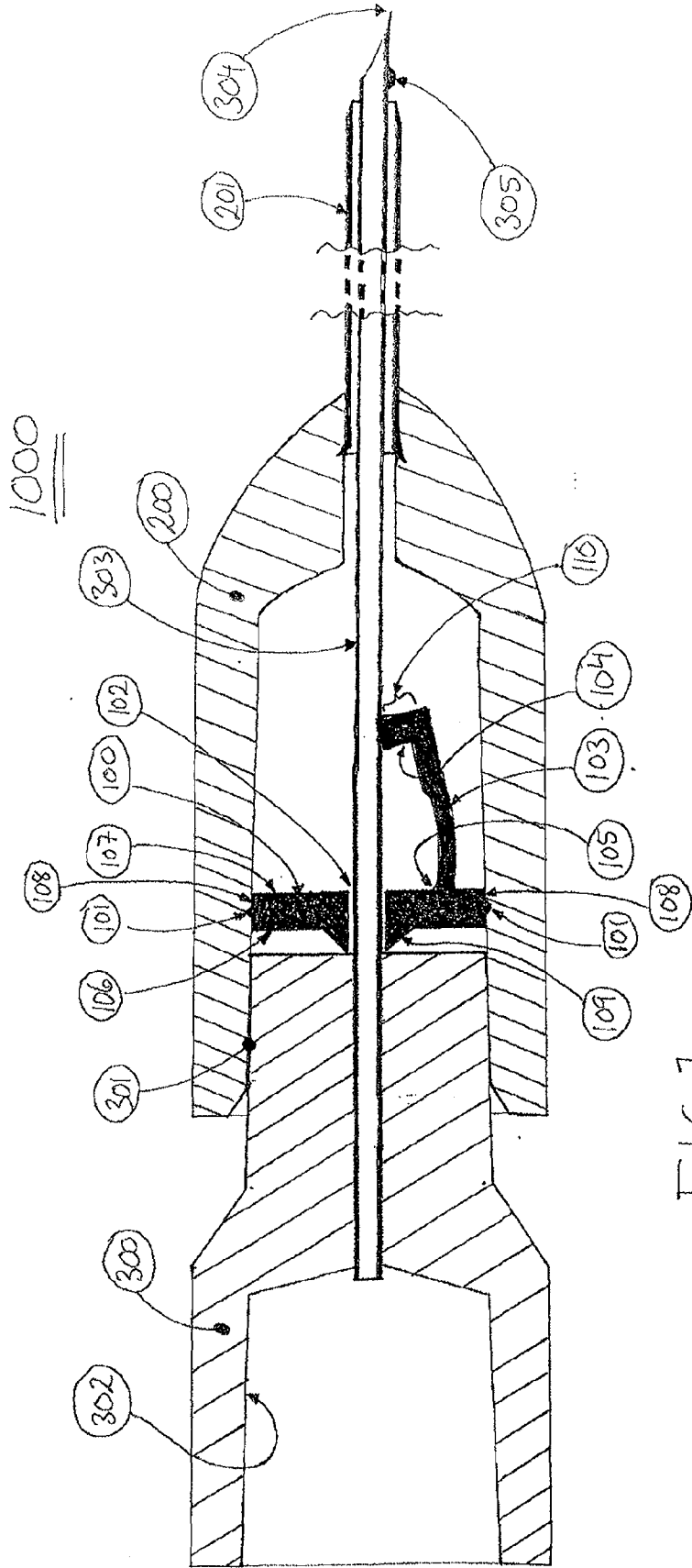

FIG. 1

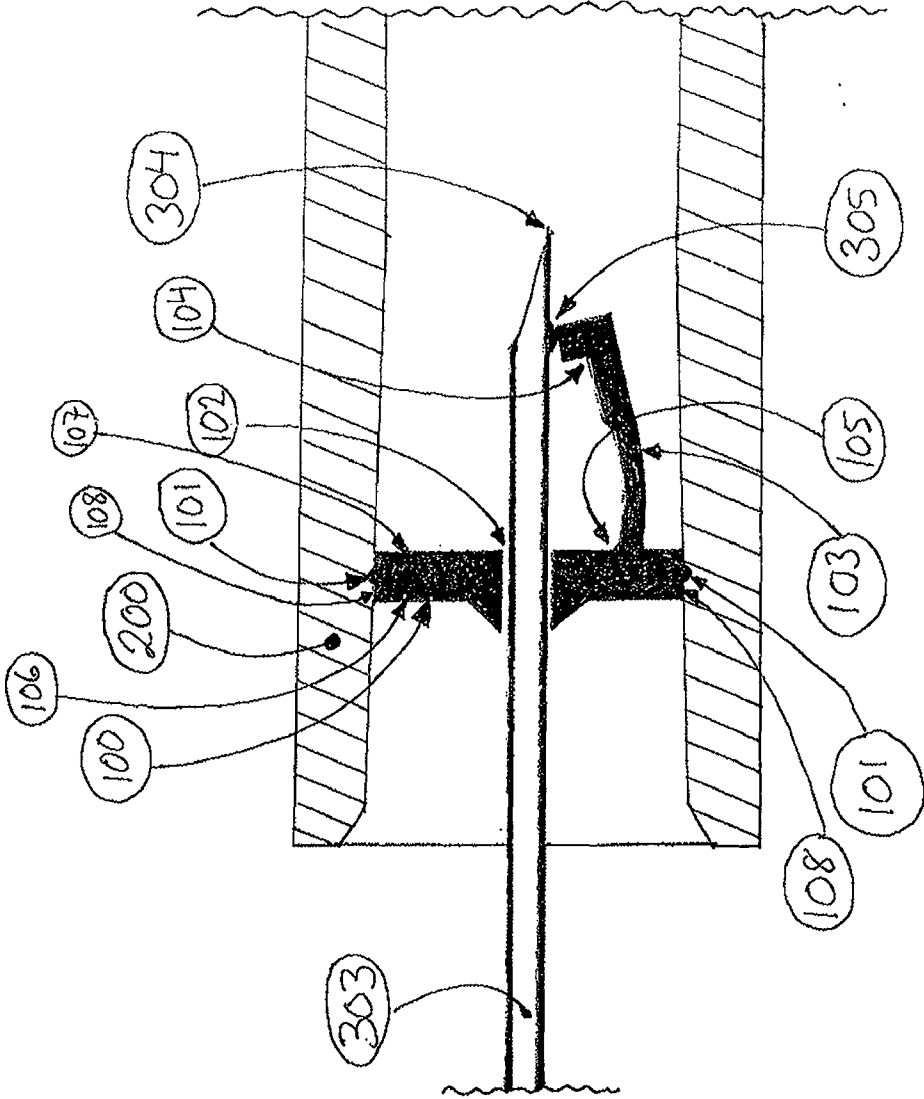

FIG. 2



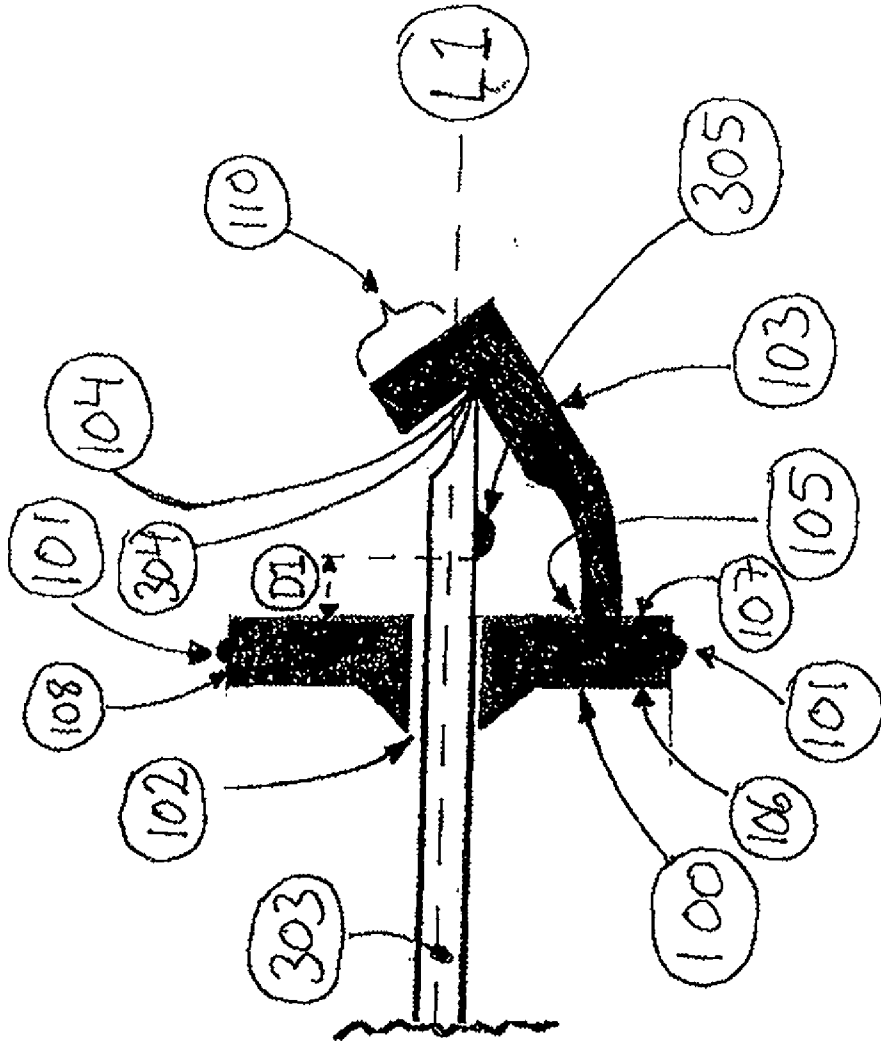

FIG. 4

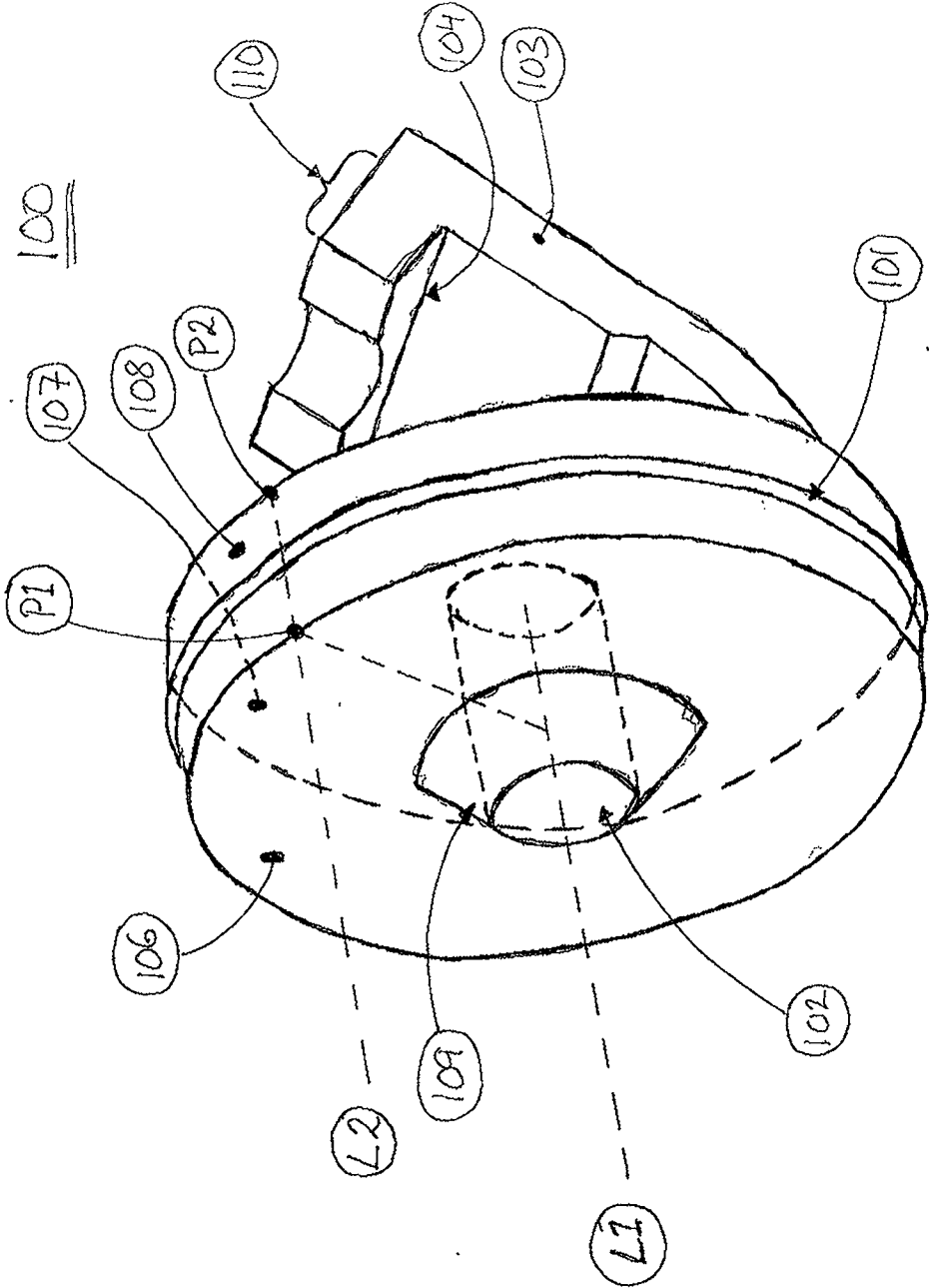

FIG. 5

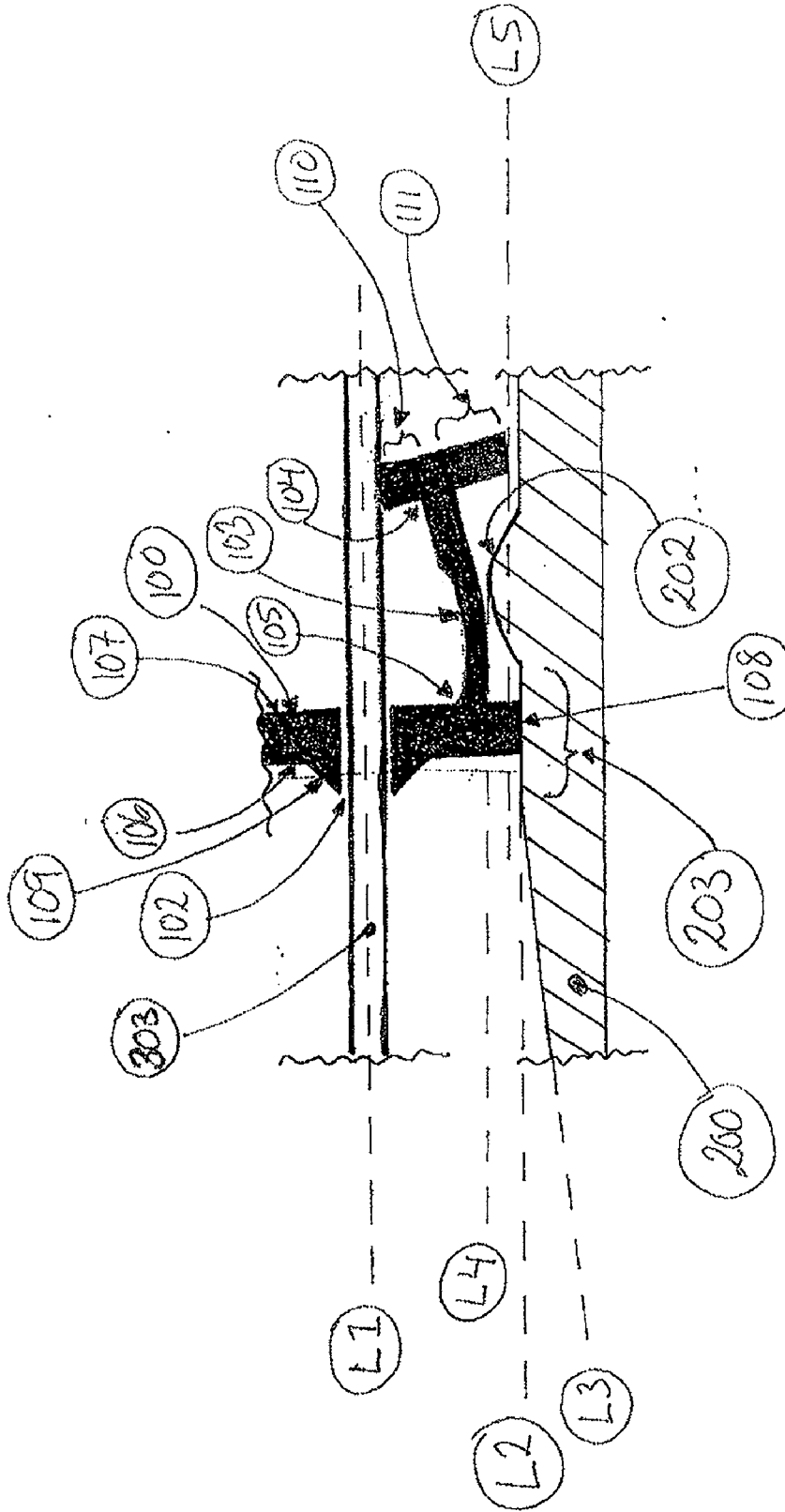

FIG. 6

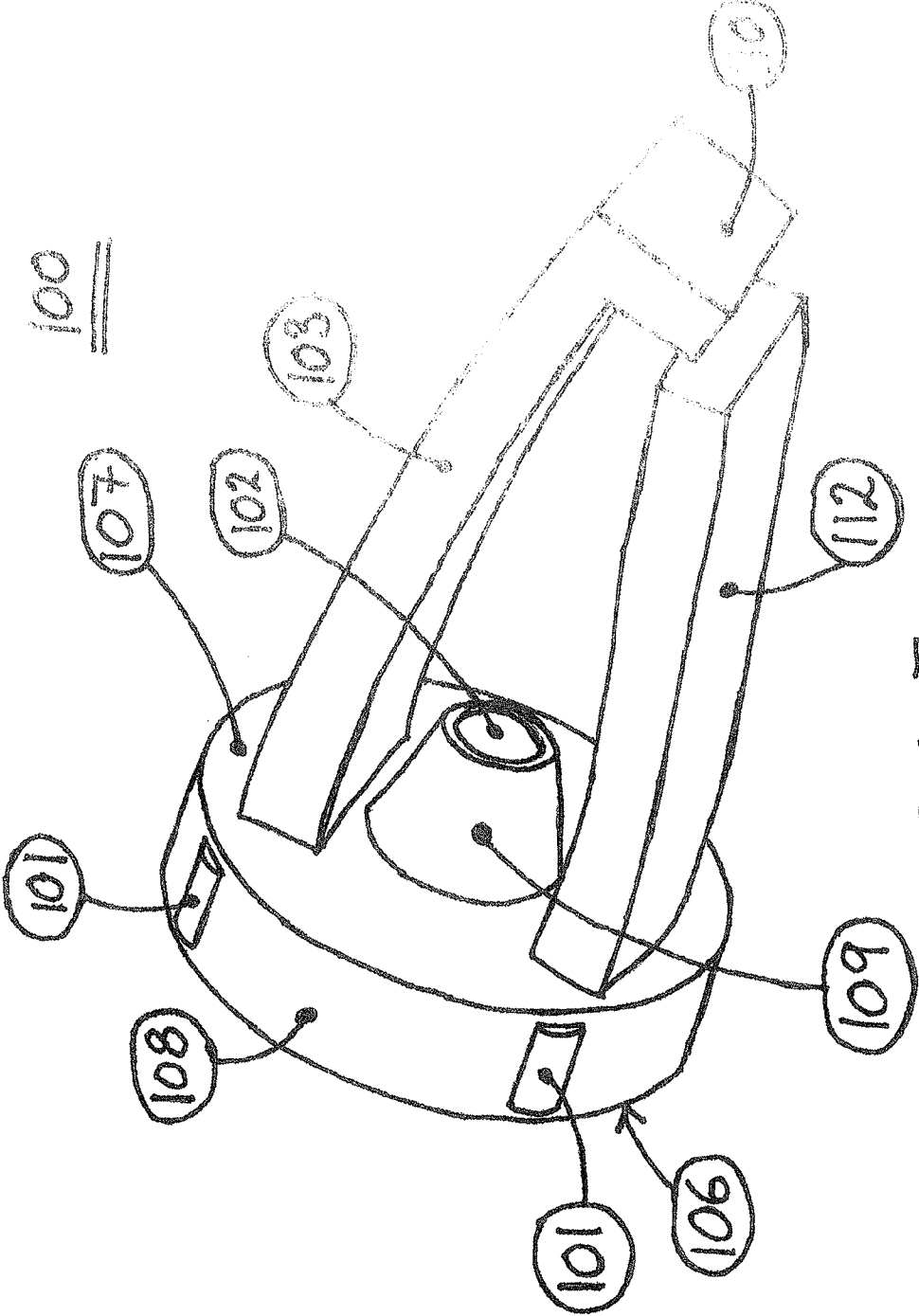

FIG. 7



**CATHETER NEEDLE TIP SHIELDING DEVICE**

**TECHNICAL FIELD**

**[0001]** The present invention relates to a catheter instrument comprising a needle tip shielding device for the automatic safety shielding of a needle after its employment for introduction of a catheter tube.

**BACKGROUND**

**[0002]** The clinical utilization of a pointed hollow needle mounted inside a flexible catheter tube is well known in the medical art for the introduction of a catheter. In such a medical instrument, the catheter tube is positioned tightly around the needle in such a way as to allow the needle to slide and telescope along the length of the catheter tube. Before use, the tip of the needle is protruding slightly through the opening of the catheter tube to allow facile penetration through the skin. Upon puncturing of the skin and introduction of the needle, the distal end of the catheter tube is simultaneously brought into place inside the desired target body cavity of the patient, such as the inside of a blood vessel, for example a vein. The needle has then done its duty in assisting the introduction of the catheter and is withdrawn by being pulled backwards through the catheter. Upon release of the needle, the catheter is set in its intended working mode extending over a lengthier period of time and including, for example, periodical administration or infusion of fluids or medications in liquid form, the collection of blood samples and the like.

**[0003]** An unprotected released needle constitutes, however, a serious health hazard due to the fact that it may be contaminated with e.g. infectious agents originating from the patient's blood or other body fluids, in combination with the needle tip's inherent ability to easily penetrate skin. Hence, the medical personnel who are handling the released needle may acquire the corresponding disease, e.g. HIV or hepatitis, if by accident contacting it with their skin. In order to circumvent or alleviate the health hazards associated with such a released needle amongst other things, there has been much effort devoted to the development of various kinds of needle tip protectors with a special focus on automatic variants of a type which may be referred to as being "foolproof".

**[0004]** U.S. Pat. No. 6,616,630 B1, by B. Braun Melsungen A. G. discloses a safety IV catheter comprising a resilient spring clip normally positioned in the catheter hub. The needle of the safety IV catheter passes through a hole in the spring clip which allows axial movement of the needle. When the needle is in the forward position, i.e. when the safety IV catheter is ready for use, the presence of the needle forces parts of the spring clip into a position where these parts lock to the inside of the catheter hub, whereby movement of the spring clip relative to the catheter hub is prevented. As the needle is withdrawn to a point where the tip passes these parts, the spring clip snaps into a position in which it is blocking access to the tip of the needle. Simultaneously, the part of the spring clip that previously locked to the inside of the catheter hub snap out of this position, whereby movement of the spring clip relative to the catheter hub may occur. As the needle is further withdrawn, means are provided, e.g. a slot or a crimp on the needle, to lock the spring clip to the needle, whereby the spring clip is ejected from the catheter hub together with, and positioned on, the needle.

**[0005]** For various reasons, including e.g. practical, economical and technical reasons, the above described spring clips, and similar marketed variants, are today by necessity made of metal and catheter hubs of a plastic material. Disadvantages of the combination of these materials in this application include the release of e.g. microscopic plastic chips and metallic particles by the scraping of the metal spring clip against the inside of the plastic catheter hub when the former is ejected from the latter upon withdrawal of the needle. These chips and particles may easily be flushed into the bloodstream of a patient upon normal use of the corresponding catheter, and thus represent a serious health hazard to the same.

**[0006]** Spring clips, like the type described above and similar marketed variants, and needles, are today both by necessity made of metal. One disadvantage of the spring clip of this and similar safety IV catheters is the scraping vibration generated as the needle slides through and on the spring clip as it is withdrawn. This scraping vibration, which is due to metal sliding over metal and which can be clearly heard and felt, is highly uncomfortable and worrisome to the patient, who already is in an uncomfortable and exposed situation and may be very anxious.

**[0007]** Furthermore, spring clips, like the type disclosed above, provide poor protection per se against drops of blood or body fluid that may move outwards from the interior of the catheter hub as the needle is removed. Such drops may, for example, spread infectious diseases.

**[0008]** GB2451153(A) by Poly Medicure Ltd discloses a needle safety device for an intravenous catheter apparatus that includes a base capable of receiving a needle between opposing jaws attached to the base and capable of being influenced by the needle. The jaws have a link connecting the jaws arranged a distance from the base. The jaws may move between an expanded position in which they interact with an obstruction within a wing housing of the intravenous catheter apparatus. The jaws permit relative movement of the needle with the base when expanded, close around a needle tip as it passes the jaws, and prevent relative movement of the needle with the base when the jaws are collapsed.

**[0009]** However, when collapsed, each and one of the jaws do not extend further than maximally to the center axis of the needle. The particular jaw, onto which the tip of the needle is pointing, may thus relatively easily reveal the needle tip if it happens to be bent. In addition, the jaws need to be forced together with a link. This link represents an additional part of the device, which increases cost and complicates production of the same.

**[0010]** EP657184(A1) by the BOC Group plc discloses a medical device, for example, an IV cannula or a syringe which has a hollow needle with a sharp distal end for piercing the skin of a patient and includes means for protecting the sharp end of the needle after use to minimize the possibility of accidental needle stick. The means includes a rod mounted for movement through the needle between a needle end protection position and a retracted position within the hollow needle, and means for maintaining the rod towards the needle end protection position.

**[0011]** However, since the needle tip is not protected in the protection position there is a risk that the needle may cause dermal wounds if the needle engages the skin close to parallel or at a minor angle towards the skin.

[0012] Hence, an improved device for automatic shielding of the needle tip of a needle after its employment for introduction of a catheter tube is desired.

#### SUMMARY

[0013] It is an object of the present invention, considering the disadvantages mentioned above, to provide a safety catheter instrument and needle tip shielding device which is devoid of scraping vibrations, or where these vibrations are reduced, as the needle is withdrawn.

[0014] It is another object of the present invention to provide a needle tip shielding device with an improved protection per se against drops of blood or body fluid that may move outwards from the interior of the catheter hub as the needle is withdrawn from a safety catheter instrument.

[0015] It is yet another object of the present invention to provide a needle tip shielding device which may be withdrawn from a catheter hub with a minimized risk for the generation of internal scratches on the interior surface of the latter.

[0016] It is yet another object of the present invention to provide a needle tip shielding device which may be withdrawn from a catheter hub with a minimized risk for the generation of loose particles, such as particles of plastic or metal.

[0017] It is yet another object of the present invention to provide a needle tip shielding device with improved safety with regard to the shielding of the needle tip.

[0018] It is yet another object of the present invention to provide a needle tip shielding device which may be easily manufactured at a low cost.

[0019] These and other objects, which will appear from the following description, have now been achieved by a device according to one aspect of the present invention which comprises a plastic needle tip shielding device comprising a body with a rear side, a front side, an outer surface connecting the rear side and the front side, a hole extending from the rear side to the front side, and a resilient arm extending at an attachment point from the front side of the body; wherein the resilient arm has a resting state from which it may be forced to yield free passage through the hole in an axial direction of the body, the resilient arm being adapted for clamping a needle tip of a hollow needle extending through the hole in a direction from the rear side to the front side, when being in the resting state; and wherein any straight imaginary line extending longitudinally through the hole in the axial direction of the body coincides with a point on the surface of the resilient arm, or an elongation thereof, when the resilient arm is in the resting state.

[0020] According to another aspect of the present invention, the needle tip shielding device may be shaped as a circular or distorted cut cone or cylinder.

[0021] According to yet another aspect of the present invention, the needle tip shielding device may be provided with a back-hooking elongation, the resilient arm together with the back hooking elongation thereof may have an L-shaped form; wherein the any straight imaginary line coincides with a point on the surface of the resilient arm in between the attachment point and an inner corner in the L-shaped form of the resilient arm, when the resilient arm is in the resting state; and wherein the any straight imaginary line coincides with a point on the surface of the back-hooking elongation, or with a point on the surface in between the

attachment point and the corner, when the resilient arm is clamping the needle tip in cooperation with the back-hooking elongation.

[0022] According to yet another aspect of the present invention, the resilient arm of the needle tip shielding device, or any elongation thereof, may have a maximum of one external point of contact, the point of contact being a contact with any part of the hollow needle, when used.

[0023] According to yet another aspect of the present invention, the inner diameter of the hole may be equal to or slightly larger than the outer diameter of the shaft of the hollow needle to provide a sliding and directing engagement between the shaft and the needle tip shielding device.

[0024] According to another aspect of the present invention, the needle tip shielding device may comprise a body shaped as a circular or distorted cut cone or cylinder with a rear side, a front side, an outer surface connecting the rear side and the front side, a hole extending from the rear side to the front side, and a resilient arm extending at an attachment point from the front side of the body; wherein the resilient arm has a resting state from which it may be forced to yield free passage through the hole in an axial direction of the body, the resilient arm together with a back-hooking elongation thereof having an L-shaped form for clamping a needle tip of a hollow needle extending through the hole in a direction from the rear side to the front side; wherein any straight imaginary line extending longitudinally through the hole in the axial direction of the body coincides with a point on the surface of the resilient arm in between the attachment point and an inner corner in the L-shaped form of the resilient arm, when the resilient arm is in the resting state; wherein any of the before mentioned straight imaginary lines coincides with a point on the surface of the back-hooking elongation, or with a point on the surface in between the attachment point and the corner, when the resilient arm is clamping and thus protecting the needle tip in cooperation with the back-hooking elongation; and wherein the resilient arm or the back-hooking elongation has a maximum of one external point of contact, the point of contact being a contact with any part of the hollow needle, when used.

[0025] According to another aspect of the present invention, the needle tip shielding device may be made of a molded plastic material. In this respect, the needle tip shielding device may be molded, such as for example injection molded, into one homogenous piece and/or one integral unit, without interfaces in between the different parts thereof.

[0026] According to yet another aspect, the outer surface may be provided with at least one protuberance.

[0027] According to yet another aspect, the rear side may be provided with a cone-shaped elevation through which the hole is extending.

[0028] According to yet another aspect, the rear side may be larger than the front side to form an inclination of the outer surface within the range from 0° to 10°.

[0029] According to yet another aspect, the length of the back-hooking elongation, measured from the corner to the most protruding part, may be 0.5 to 6 times the diameter of the hole.

[0030] According to yet another aspect, the angle inside the corner may be within the range from 60° to 110°.

[0031] According to yet another aspect, the body may be elliptic.

[0032] According to yet another aspect, the resilient arm of the needle tip shielding device may be provided with a back-

dragging preventing elongation for prevention of unintentional movement of the needle tip shielding device in the direction from the front side to the rear side, when the needle tip shielding device is mounted in a catheter instrument.

[0033] According to yet another aspect, the front side of the needle tip shielding device may be provided with a longitudinal arm for additional protective shielding of the needle tip or the hollow needle.

[0034] According to yet another aspect of the present invention, there is provided a catheter instrument comprising the needle tip shielding device, a catheter hub and a needle unit; wherein the needle unit is provided with connecting means for connection to the catheter hub, with connecting means for connection to an external device, and is fixed around the rear end of the hollow needle; and wherein the catheter hub is connected to a catheter extending longitudinally in the same direction as the hollow needle when the needle unit is connected by the connecting means to the catheter hub.

[0035] Further features of the invention and its embodiments are set forth in the ended claims.

BRIEF DESCRIPTION OF THE DRAWINGS

[0036] These and other aspects, features and advantages of which the invention is capable will be apparent and elucidated from the following description of non-limiting embodiments of the present invention, reference being made to the accompanying drawings, in which

[0037] FIG. 1 is a cross section view from the side of a catheter instrument according to one embodiment in the ready mode, i.e. before its use for the introduction of a catheter tube, comprising a needle tip shielding device according to one embodiment, a catheter hub and a needle unit, according to an embodiment of the present invention;

[0038] FIG. 2 is a cross section view from the side of a needle tip shielding device according to one embodiment fitted inside a catheter hub with a hollow needle withdrawn to the point where an expansion region reaches a contact point of a resilient arm, according to an embodiment of the present invention;

[0039] FIG. 3 is a cross section view from the side of a needle tip shielding device according to one embodiment fitted inside a catheter hub with a hollow needle withdrawn to the point where an expansion region reaches a hole, whereby further backwards movement of the hollow needle relative the catheter hub is prevented without disconnection of the needle tip shielding device from the catheter hub, according to an embodiment of the present invention;

[0040] FIG. 4 is a cross section view from the side of a needle tip shielding device according to one embodiment disconnected from the catheter hub, with a hollow needle pushed forward with the rear end of an expansion region a distance D1 from the most forward edge of a hole, whereby a needle tip coincidences with a corner, according to an embodiment of the present invention;

[0041] FIG. 5 is a perspective view of a needle tip shielding device according to one embodiment comprising a body with a circular rear side, a circular front side, an outer surface connecting the circular rear side and the circular front side, the circular hole extending from the circular rear side to the circular front side, and a resilient arm extending from the front side of the body, according to an embodiment of the present invention;

[0042] FIG. 6 is a partial cross section view from the side of a needle tip shielding device according to one embodiment, mounted in a catheter hub at a region where the tilt angle is practically 0° and wherein a resilient arm is provided with a back-dragging preventing elongation and wherein a catheter hub is provided with a catheter hub bump, according to an embodiment of the present invention; and

[0043] FIG. 7 is a perspective view of one embodiment of a needle tip shielding device comprising a front side provided with a cone shaped elevation, an outer surface provided with four (two of these not visible in the figure) evenly spread protuberances and a longitudinal arm extending from the front side, according to an embodiment of the invention.

DETAILED DESCRIPTION OF THE EMBODIMENTS

[0044] Embodiments of the present invention will be described in more detail below with reference to the accompanying drawings in order for those skilled in the art to be able to carry out the invention. The invention may, however, be embodied in many different forms and should not be construed as limited to the embodiments set forth herein. Rather, these embodiments are provided so that this disclosure will be thorough and complete, and will fully convey the scope of the invention to those skilled in the art. The embodiments do not limit the invention, but the invention is only limited by the appended patent claims. Furthermore, the terminology used in the detailed description of the particular embodiments illustrated in the accompanying drawings is not intended to be limiting of the invention.

[0045] Embodiments of the present invention will now be described below with reference to FIGS. 1 to 7.

[0046] Referring to FIG. 1, there is provided a catheter instrument 100 comprising a needle tip shielding device 100, a catheter hub 200 and a needle unit 300. The needle unit 300 is provided with connecting means 301 for connection to the catheter hub 200, and with connecting means 302 for connection to an external device, for example a syringe or the like. It is mechanically and hermetically fixed as known in the art, such as molded or glued, around the rear end of a hollow needle 303, whereby liquid passage is allowed in both directions, from the rear end of the needle unit 300 to and through a needle tip 304 of the hollow needle 303. The hollow needle 303 may be made of metal and of a type commonly used and well known in the medical art to penetrate the skin of a patient.

[0047] The needle tip shielding device 100 is fitted inside the catheter hub 200 so that the outer surface of the former is contacting the inner surface of the latter, via a catheter hub contact area. Movement of the needle tip shielding device 100, relative the catheter hub 200, may be restricted by means of at least one protuberance 101, comprising the catheter hub contact area, located on the outer surface 108 of the needle tip shielding device 100. Protuberance 101 is making a corresponding imprint in, and where it contacts, the inner surface of the catheter hub 200. The hollow needle 303 is longitudinally movable through a hole 102 in the needle tip shielding device 100. The hole 102 has a diameter adapted for the hollow needle 303 to be able to slide therein. The diameter of the hole 102 may, for example, be slightly larger than the outer diameter of the hollow needle 303, or the same. The hollow needle 303 is provided with an expansion region 305 near the needle tip 304. The expansion region 305 is a region on the hollow needle 303 where the effective diameter is larger than

elsewhere on the needle in the direction towards the rear hollow needle 303. An increase in the effective diameter of the hollow needle 303 by expansion region 305 has the effect that this region is not movable through the hole 102.

[0048] The needle tip shielding device 100 is provided with a resilient arm 103, which is held out of its three dimensional equilibrium state, i.e. its normal resting position or resting state, by the outer surface of the hollow needle 303. The hollow needle 303 is, despite its contact with the resilient arm 103, longitudinally movable as it is arranged to slide on the same. The catheter hub 200 is connected to a catheter 201, which extends longitudinally in the same direction as the hollow needle 303. The catheter 201 is preferable flexible and of a type commonly used and well known in the medical art. The inner diameter of the catheter 201 may be slightly larger than the outer diameter of the hollow needle 303 and arranged so that the latter, as well as expansion region 305, may slide inside the former.

[0049] In the ready mode, i.e. before its use for the introduction of a catheter tube, the following characteristics of catheter instrument 1000 are valid: (i) Needle unit 300 is connected by connecting means 301 to the catheter hub 200. (ii) The hollow needle 303 is extending through the hole 102 of the needle tip shielding device 100, which is fitted inside the catheter hub 200, whereby movement of the needle tip shielding device 100 relative the catheter hub 200 is restricted. The hollow needle 303 is contacting the resilient arm 103 whereby this is forced out of its normal resting position. (iii) The hollow needle 303 is further extending through catheter 201 so that the needle tip 304 is protruding slightly past the opening of the catheter 201 in order to facilitate penetration of the skin of a patient.

[0050] When in ready mode, the catheter instrument 1000 may be used by a user, such as a nurse or other medical personnel, for the introduction of a catheter tube, such as catheter 201, in accordance with the following sequential steps: (i) Penetration of the skin of a patient by means of needle tip 304, followed by insertion of the catheter 201 so that its opening is located in the desired body cavity, such as the inside of a vein. (ii) Fastening of the catheter hub 200 on the skin of the patient by means well known in the art, such as with medical tape or the like. (iii) Disconnection of connecting means 301, followed by withdrawal of the hollow needle 303 by holding onto and pulling the needle unit 300 backwards until the needle tip shielding device 100 is disconnected, whereby the resilient arm 103 of the needle tip shielding device 100 is protecting the needle tip 304 so that it cannot penetrate skin by accident.

[0051] With reference to FIGS. 2, 3 and 4, below follows a detailed description of the various events that occur upon withdrawal of the hollow needle 303 according to (iii) above:

[0052] When the hollow needle 303 has been withdrawn to the point where expansion region 305 reaches the contact point of the resilient arm 103, the latter may bend away slightly to allow easy passage of the former upon a slight increase in the force of withdrawal (FIG. 2). If the expansion region 305 is of a particular type and located on the hollow needle 303 such that the resilient arm does not come in contact with any area with increased effective diameter, the resilient arm does not have to bend away slightly. Examples of such an expansion region 305 include a protruding bump, e.g. a butt weld, which is facing away from the contact point of the resilient arm 103 on the hollow needle 303. Examples of other

possible expansion regions 305 include a crimp or any other protruding distortion as well known in the art.

[0053] Further withdrawal of the hollow needle 303, to the point where the needle tip 304 passes the contact point of the resilient arm 103, results in that the latter strives toward its normal resting position, which is such that a part of the resilient arm 103, or an extension thereof, is in front of the needle tip 304 (FIG. 3). The resting position of the resilient arm 103 is such that the needle tip 304 will always project, in the longitudinal direction of the hollow needle 303, onto a point of the surface of the resilient arm 103 which is positioned between a corner 104 and the attachment point 105 of the resilient arm 103 independent of the degree of rotation of the hollow needle 303 around its longitudinal axis. The needle tip 103 is thus clamped and protected by the resilient arm 103.

[0054] When drawn backwards beyond this point, the hollow needle 303 may not be pushed in the forward direction again without being hindered, by the resilient arm 103, or an extension thereof. Hence, if a user tries to push the hollow needle 303 forwards, the needle tip 304 may penetrate slightly into the resilient arm 103. Preferably the resilient arm 103 is arranged so that this penetration occurs in the corner 104 (FIG. 4).

[0055] Even further withdrawal of the hollow needle 303, to the point where the expansion region 305 reaches the hole 102, results in that the hollow needle 303 engages with, i.e. gets stuck in, in the needle tip shielding device 100 (FIG. 3). Additional increase in the force of withdrawal of the hollow needle 303 results in that the needle tip shielding device 100 disconnects from the catheter hub 200. The hollow needle 303 is thereby released from the catheter hub 200 together with the needle tip shielding device 100, which is effectively clamping the needle tip 304 and protecting a user from accidental contact with the same. The force needed to disconnect the needle tip shielding device 100 from the catheter hub 200 is, amongst other factors, depending on the angle between an imaginary line L1, which is equivalent with the extension of the hollow needle 303 and the center of the hole 102, and an imaginary line L2, which is a straight line extending in the same plane as L1 that coincides with two points on the surface of the needle tip shielding device 100 being in contact with the inner surface of the catheter hub 200, the points being located outside the surface of the protuberance 101 (FIG. 3). Preferably this angle is such that the needle tip shielding device 100 is not disconnected from the catheter hub when the hollow needle 303 is withdrawn until the expansion region 305 reaches the hole 102. The needle tip shielding device 100 is, however, preferably easily disconnected when the expansion region 305 reaches the hole 102, such as with, for example, a gentle jerk backwards. When the hollow needle 303 and the needle tip shielding device 100 have been released from the catheter hub 200, or when the needle tip shielding device 100 is fitted inside the catheter hub 200 and the needle tip 304 is clamped by the resilient arm 103, or an extension thereof, the hollow needle 303 might be pushed forward so that the rear end of the expansion region 305 is moved forward a distance D1 from the most forward edge of the hole 102, during which the needle tip 304 may slide on the surface of the resilient arm 103 until it coincides with the corner 104 (FIG. 4).

#### The Catheter Instrument 1000

[0056] Connecting means 301 and 302 may independently be selected from various connection types allowing a user to

connect and disconnect the needle unit **300** from the catheter hub **200**, and the needle unit **300** from the external device, respectively, as desired. Examples of such connection types include Luer-Lok®, Luer-Slip®, and various types of bayonet sockets or the like, as well known in the art. Preferably, connecting means **301** and **302**, in particular connecting means **302**, are air tight so that no gas or liquid, such as blood or any other body liquid, may pass.

[0057] With reference to FIG. 4, according to one embodiment, the location of the expansion region **305** on the hollow needle **303** is selected such that the distance **D1** is minimized while still allowing the resilient arm **103**, or an extension thereof, to clamp the needle tip **304** when the hollow needle **303** is withdrawn.

[0058] According to one embodiment, the catheter hub **200** may be provided with additional devices and the like to facilitate its placement and optimize its use, as well known in the art. For example, it may be provided with valves, gaskets, fastening devices, means for drying blood residues of the needle, and the like.

#### The Needle Tip Shielding Device **100**

[0059] With reference to FIG. 5, according to one embodiment of the invention, the needle tip shielding device **100** comprises a body with a rear side **106**, a front side **107**, an outer surface **108** connecting the rear side **106** and the front side **107**, a hole **102**, preferably being circular, extending from the rear side **106** to the front side **107**, and a resilient arm **103** extending from the front side **107** of the body. The rear side **106** and the front side **107** may be essentially flat and may be essentially parallel to each other. The hole **102** may extend essentially perpendicular to the plane of the rear side **106**, and to the plane of the front side **107**. The hole **102** is preferably positioned essentially at the center of the rear side **106**, and at the center of the front side **107**. The straight imaginary line **L2** is coinciding with a point **P1** at the edge between the rear side **106** and the outer surface **108**, and with a point **P2** at the shortest possible distance from point **P1** at the edge between the front side **107** and the outer surface **108**. At any pair of points **P1** and **P2**, the part of line **L2** extending from **P1** to **P2** preferably essentially coincides with the outer surface **108**. The straight imaginary line **L1** extending longitudinally through the center of the hole **102** is preferably essentially coinciding with the plane of any line **L2**. Any imaginary straight line, which is parallel with **L1** and extending longitudinally through the hole **102**, coincides with a point at the surface in between the attachment point **105** (not shown in FIG. 5) and the corner **104** of the resilient arm **103**, when the resilient arm is in its resting state. The attachment point **105** is the edge which defines the transition between the front side **107** and the side of the resilient arm **103** which is closest to the hole **102**. The corner **104** defines a sudden bend of the resilient arm **103** towards the plane of the front side **107**, when the resilient arm **103** is in its resting state. Thus, the resilient arm **103** attains an L-shaped form, where the horizontal line of the L corresponds to a back-hooking elongation **110** of the resilient arm **103**. The shape of the needle tip shielding device **100** according to the present invention has, in comparison to corresponding devices of the prior art, the advantage that it will act as a shield at the moment it disconnects from the catheter hub **200**. Thereby it provides excellent protection per se against drops of blood or body fluid that may move outwards from the interior of the catheter hub **200** as the hollow needle **303** is removed.

[0060] Preferably, the resilient arm **103** is dimensioned, and attached at a position on the front side **107**, such that it or the back-hooking elongation **110** may never contact the inner surface of the catheter hub **200** independent of the position of the hollow needle **303**. Such a contact would potentially adventure the intended placement of the needle tip shielding device inside the catheter hub **200**.

[0061] Preferably, the area of the back-hooking elongation **110** is fully covering the projecting area of the hole **102** when the needle tip **304** is clamped in the corner **104**, i.e. protected, while the resilient arm **103** is maximally forced out of its resting state (as dependant on the rotation of the hollow needle **303** whereby the needle tip **304** attains different coordinates). This minimizes the risk of uncovering the needle tip **304** on the event that the resilient arm **103** gets bent by e.g. a sideways applied external force. Such a setup is not possible when more than one arm or jaw, corresponding to the resilient arm **103**, is used in collaboration as they counteract each other in this regard.

[0062] According to one embodiment, the needle tip shielding device **100** has a circular shape, such that the rear side **106** and the front side **107** projects a circle from a view along the direction of the hollow needle **303**.

[0063] According to one embodiment, the needle tip shielding device **100** has an elliptic shape, such that the rear side **106** and the front side **107** projects an ellipse from a view along the direction of the hollow needle **303**.

[0064] According to one embodiment, the hole **102** is centered in the rear side **106** and in the front side **107**.

[0065] According to one embodiment, the rear side **106** has a diameter in the range of 3 to 6 mm, preferably 3.9 to 4.3 mm, and even more preferred 4.1 to 4.15 mm.

[0066] According to one embodiment, the rear side **106** is provided with a cone-shaped elevation **109** through which the hole **102** is extending. The effective length of the hole **102** is thereby increased which, for example, allows a better guidance of the hollow needle **303** without having to increase the area of the outer surface **108** by increasing the distance between **P1** and **P2**. Furthermore, the cone-shaped area might be provided with means known in the art, such as a circular scraper, which cleans off residues of e.g. blood from the hollow needle **303** as this is withdrawn.

[0067] According to one embodiment, the inner diameter of the hole **102** may be equal to or slightly larger than the outer diameter of the shaft of the hollow needle **303** to provide a sliding and directing engagement between the shaft and the needle tip shielding device **100**. The inner surface of the hole **102** serves as a needle shaft contact area, in contrast to a needle shaft contact line in the metal clips according to known art, for contact with the outer surface of the shaft of the hollow needle **303**, i.e. a sliding and directing engagement. This contact area may be maintained, while minimizing product material, i.e. product volume, by arranging the contact area fully or partly on the inside of the cone shaped elevation **109**. The needle shaft contact area does not necessarily have to be a contact surface in the entire contact area, as long as the contact area substantially prevents a needle shaft positioned through the needle tip shielding device from swaying/wobbling in such way that the needle tip departs from the central axis of the hole **102**. Preferably, the contact area is arranged such that a maximal contact with needle shaft is achieved without preventing the sliding of the hollow needle **303** through the needle tip shielding device **100**. The needle shaft contact area may be an area of the needle tip shielding device

**100** that surrounds and contacts the needle shaft, i.e. a hole **102** through which the hollow needle **303** runs. The inside surface of the hole **102**, i.e. the needle shaft contact area, may be smooth, rough or provided with suitable shapes that contact the needle shaft. In general, the prevention of swaying/wobbling of the hollow needle **303** is better the longer the needle shaft contact area extends in the direction of the hollow needle **303**. The extension of the needle shaft contact area, i.e. the longitudinal extension of the hole **102**, is preferably as long as possible without adventuring any other intended functions of the needle tip shielding device. For example, the needle shaft contact area may preferably not be extended to such a degree that a simultaneous increase in the contact area with the inside of the catheter hub **200** results in that the needle tip shielding device **100** becomes unacceptable difficult to withdraw from the same. In this case, it is instead preferred to increase the extension of the cone shaped elevation **109**. The cone shaped elevation **109** may, when positioned on the front side, not be extended to such a degree that the intended function of the resilient arm **103** is adventured. The extension of the needle shaft contact area may, for example, be 1 mm to 10 mm. Preferably, the relationship between the outer diameter of the shaft of the hollow needle **303** and the inner diameter of the hole **102** is such that the hollow needle **303** may easily slide therein when it is withdrawn or pushed forward, yet with a minimal difference between these diameters so that there is a minimal gap. Such a minimal difference, i.e. gap, will provide an adequate and optimal guidance of the hollow needle **303**, and thus prevent undesired movement of the hollow needle **303** and the needle tip **304** in a direction perpendicular to the longitudinal direction of the hole **102** as the hollow needle **303** is pushed forwards or withdrawn.

[0068] According to one embodiment, the front side **107** may be provided with the cone-shaped elevation **109** (FIG. 7). The cone shaped elevation **109** then extends forward towards the needle tip, when the needle tip shielding device is arranged on a needle shaft. It is also possible to arrange the cone shaped elevation on the rear side **106**, such as disclosed in FIG. 1. The arrangement, e.g. positioning and dimensions, of the resilient arm **103** and the cone shaped elevation is such that the intended function of the resilient arm **103** is not adventured. Thus, the resting position of the resilient arm **103** may be such that the needle tip **304** will always project, in the longitudinal direction of the hollow needle **303** positioned in the hole **102**, onto a point of the surface of the resilient arm **103** which is positioned between a corner **104** and the attachment point **105** of the resilient arm **103** independent of the degree of rotation of the hollow needle **303** around its longitudinal axis. When the cone-shaped elevation **109** is positioned on the front side **107**, the rear side **106** is preferably essentially flat. This allows for facile assembly of the needle tip shielding device **100** in the catheter hub **200** by pressing it into the same by employment of a tool which is contact with essentially the entire surface of the rear side **106**.

[0069] According to one embodiment, the needle tip shielding device **100** is provided with the aforementioned, protuberance **101**, located on the outer surface **108**. The protuberance **101** will make an imprint in the surrounding material of the catheter hub **200** when the needle tip shielding device **100** is positioned therein. The mechanical interaction between the protuberance **101** and the catheter hub **200**, and the corresponding imprint caused by the former, will reduce

the risks of unintentional disconnection of the needle tip shielding device **100** from the catheter hub **200**.

[0070] According to one embodiment, the protuberance **101** is an annular protuberance extending in a continuous loop around the outer surface **108**.

[0071] According to one embodiment, the protuberance **101** is an annular protuberance extending in a continuous loop around the outer surface **108**, and being located in a plane perpendicular to L1.

[0072] According to another embodiment, the protuberance **101** may be a singularity or a plurality of protuberances independently selected from the group consisting of dots, straight elongated shapes, curved elongated shapes, V-shapes, and any other shape known in the art to make an imprint in an object in order to prevent relative movement versus this, such as the shapes on the surface of a tire optimized for use on soft ground.

[0073] According to one embodiment, the protuberance **101** may be made of a material with a hardness which is greater than the hardness of the inner surface of the catheter hub **200**, in order to effectively accomplish an imprint in the latter. Preferably, the protuberance **101** is made of the same material as the rest of the needle tip shielding device **100**, in order to allow for a facile and economically advantageous production of the same.

[0074] According to one embodiment, the type, multiplicity and dimension of protuberance **101** is selected such that no unintentional disconnection of the needle tip shielding device **100** from the catheter hub **200** may occur, yet allowing facile intentional disconnection when the hollow needle **303** is withdrawn. For example, the protuberance **101** may be an annular protuberance extending in a continuous loop around the outer surface **108** with a height in the range of 0.05 to 0.3 mm from the same.

[0075] According to one embodiment, the protuberance **101** may be a plurality of protuberances on the outer surface **108** (FIG. 7). These may begin at, or close to, the corner between the rear side **106** and the outer surface **108** and extend in a plane essentially perpendicular to the plane of the rear side **106** and/or the front side **107**, toward the front side **107**. Preferably, they are evenly spread along the extension of the outer surface **108**. Their extension along the outer surface **108** may be 10 to 95% of the distance between the rear side **106** and the front side **107** along the outer surface **108**. Preferably, the endings being closest to the front side **107** consists of a smooth slope to allow facile insertion in a catheter hub **200**. The plurality of protuberances on the outer surface **108** may have a height in the range of 0.01 to 0.3 mm, preferably 0.03 to 0.1 mm, and more preferred 0.04 to 0.06 mm, from the same. The plurality of protuberances on the outer surface **108** may consist of 1 to 20 individual protuberances, preferably 2 to 12, which may be of the same or of different lengths and/or heights. Preferably, they are of equal length and height.

[0076] According to one embodiment, the inclination of the outer surface **108** of the needle tip shielding device **100**, i.e. the angle between lines L1 and L2, is within in the range from 0° to 10°, preferably in the range from 4° to 8°, and even more preferred 6°. Preferably, the inclination of the outer surface **108** is essentially the same as the inclination of the catheter hub **200** where the needle tip shielding device **100** is mounted when the catheter instrument **1000** is in the ready mode. This maximizes the contact surface between the outer surface **108**

and the inside of the catheter hub **200**, whereby accidental detachment of the needle tip shielding device **100** from the catheter hub **200** is hindered.

[0077] According to one embodiment, the inclination of the outer surface **108** of the needle tip shielding device **100**, i.e. the angle between lines **L1** and **L2**, is the same as the angle used in well known or standardized detachable conical fittings, such as fittings used for syringes, e.g. the Luer taper.

[0078] According to one embodiment, the needle tip shielding device **100** is made of a plastic material. Preferably, the plastic material has a suitable combination, for its intended purpose, of tenacity, rigidity, fatigue resistance, elasticity, and creep deformation resistance. The selection of a suitable plastic material may easily be made by the one skilled in the art. The one skilled in the art may also perform standard experiments in order to screen a range of plastic materials, whereby a suitable plastic material may be selected on the basis of the results of such experiments. A suitable plastic material has a high creep deformation resistance, i.e. it has a low tendency to slowly move or deform permanently under the influence of an applied external pressure. Hence, a catheter instrument, such as the catheter instrument **1000** of the present invention, comprising a needle tip shielding device **100** with protuberance **101**, may be stored in the assembled ready mode for a prolonged time without extensive creep deformation of protuberance **101**, which would otherwise make the needle tip shielding device **100** more prone to involuntary disconnection from the catheter hub **200**. A suitable plastic material has, furthermore, a suitable elasticity and high three-dimensional memory to allow for the resilient arm **103** to retain its resting state and clamp the needle tip **304** even after prolonged storage, during which the resilient arm **103** has been forced out of this state. In addition, the tenacity of the plastic material is preferably such that the needle tip **304** may penetrate slightly into, but not through the same. The needle tip shielding device **100** may be made of a molded plastic material. Due to the specific configuration of the different parts of the needle tip shielding device **100** according to the embodiments of the present invention, the needle tip shielding device **100** may be molded, such as injection molded, into one homogenous piece and/or one integral unit, without interfaces in between the different parts thereof. Thus, advantageously, after production by any suitable molding procedure as known in the art, such as injection molding, all necessary parts of the needle tip shielding device **100** of the invention are already integrated without the need for costly and time consuming assembly of different separate parts.

[0079] An advantage of the use of a plastic material for the construction of the needle tip shielding device **100**, in comparison to e.g. metal, is the greater freedom of variation of various details of the same. For example, a plastic needle tip shielding device **100** according to the invention may be more conveniently molded than the corresponding metallic article. Another advantage includes the possibility to colour-code a plastic needle tip shielding device **100** according to the invention, for example according to the needle size. Yet another advantage of a plastic needle tip shielding device **100** according to the invention is the fact that the needle tip **304** may penetrate slightly into the corner **104** of the resilient arm **103**. This represents an "active" and safer shielding principle, in comparison to "passive" shielding of the prior art, whereby the resilient arm **103** is even further locked onto the needle tip **304** and hence additionally restricted from movement out of

the safe position. Yet another advantage of a plastic needle tip shielding device **100** according to the invention is the fact that a metallic needle sliding through the hole **102**, and on the resilient arm **103**, does not give rise to a scraping vibration and sound of the uncomfortable type related to a metal needle sliding on and/or through a metal clip. Yet another advantage of a plastic needle tip shielding device **100** according to the invention is the higher chemical inertness and/or resistance, in comparison to metal, towards e.g. corrosion and reaction with chemicals that might leak from the plastic surrounding constituted by a catheter hub and comprising silicon gaskets and the like. Yet another advantage of a needle tip shielding device **100**, like a plastic needle tip shielding device **100**, according to the invention, is that it may be molded and produced in one functional piece, i.e. it does not have to be assembled by the combination of more than one separate article like other corresponding devices of the prior art. Hence, a reduction in the cost of production is resulting. Yet another advantage of a plastic needle tip shielding device **100** according to the invention is the highly reduced tendency, in comparison to metal, of release of e.g. microscopic plastic chips by the scraping of the plastic catheter hub when the needle tip shielding device **100**, or a corresponding device, is ejected from the former upon withdrawal of the needle. Accordingly, the tendency for formation of scrape marks, which may result in leakage through the affected connector, is greatly reduced.

[0080] According to one embodiment, the needle tip shielding device **100** is made of a thermoplastic polymer comprising crystalline and amorphous alternating regions.

[0081] According to one embodiment, the needle tip shielding device **100** is made of a plastic material selected from the group consisting of POM, PBTP, LCP, PA, PSU, PEI, PC, and PPO/SB.

[0082] According to one embodiment, the needle tip shielding device **100** is made of a thermoplastic elastomer selected from the group consisting of a styrenic block copolymer, a polyolefinic mixture, an elastomeric alloy, a thermoplastic polyurethane, a thermoplastic copolyester, and a thermoplastic polyamide.

[0083] According to one embodiment, the needle tip shielding device **100** is made of a plastic material selected from the group consisting of Styroflex®, Kraton®, Pellethane®, Pebax®, Arnitel®, Hytel®, Dryflex®, Santoprene®, Geolast®, Sarlink®, Forprene®, Alcryn®, and Evoprene®.

[0084] According to one embodiment, the needle tip shielding device **100** is made of a plastic material selected from the group consisting of medical grade liquid crystal polymer, for example Vectra® LCP, polyethylene, and ultra high molecular weight polyethylene.

[0085] According to one embodiment, the needle tip shielding device **100** is made of polysulfon or polyoxymethylene.

[0086] According to one embodiment, the angle inside the corner **104** is within the range from 60° to 110°, preferably 80° to 100°, more preferred 85° to 95°, and most preferred 90°.

[0087] According to one embodiment, the length of the back-hooking elongation **110**, measured in its elongation from the corner **104** to the most protruding part, is at least 0.5 times the diameter of the hole **102**, such as 0.5 to 6 times the diameter of the hole **102**. It is preferably dimensioned such that no part of the resilient arm **103** is brought in contact with

the inner surface of the catheter hub 200 at any location of the hollow needle 303 when the needle tip shielding device 100 is mounted in the catheter hub 200.

[0088] According to one embodiment, the back-hooking elongation 110 may comprise a groove with a partial circular shape, as well known in the art, provided and dimensioned to guide and allow the hollow needle 303 to slide thereon when withdrawn.

[0089] According to one embodiment, the resilient arm 103 may be dimensioned such that its most protruding part when being forced out of its resting position by the hollow needle 303 is in the range of 0.3 to 3 times the diameter of the front side 107, as measured from the attachment point 105.

[0090] According to one embodiment, the width and placement of the resilient arm 103 is such that no part of the resilient arm 103, or the back-hooking elongation 110, is brought in contact with the inner surface of the catheter hub 200 at any location of the hollow needle 303.

[0091] According to one embodiment, the width of the resilient arm 103 is in the range of 0.2 to 0.9 times the diameter of the front side 107 and selected such that it can not be bent aside to expose the needle tip 304 under normal circumstances.

[0092] According to one embodiment, the thickness and the material of the resilient arm 103 are selected such that the hollow needle 303 may never penetrate through the resilient arm 103 by a user under normal circumstances.

[0093] With reference to FIG. 6, according one embodiment, the resilient arm 103 may be provided with a back-dragging preventing elongation 111, extending in a direction being within an angle of 0° to 45° opposite the direction of the back-hooking elongation 110. Preferably, the needle tip shielding device 100, when provided with the back-dragging preventing elongation 111, is mounted in the catheter hub 200 at a region 203 where the tilt angle is practically 0°, i.e. the angle between the line L1 and the line L2, in combination with the same inclination of the outer surface 108. The outer surface 108 may be provided with a protuberance 101, but this is not necessary at a low tilt angle, such as 0°. At such a low tilt angle, such as 0°, the needle tip shielding device may be held in place in the catheter hub 200 entirely by the friction between the outer surface 108 and the inner surface of the catheter hub 200. Furthermore, the material, of which the needle tip shielding device 100 is constructed, may be selected from a greater variety of materials since an imprint in the catheter hub 200 does not have to be made, as compared to the case with the existence of a protuberance 101. Preferably, the tilt angle of the catheter hub 200 is greater than 0°, such as 6°, in the region immediately behind, i.e. corresponding to the angle between L1 and L3 and being in the direction towards the rear end of the hollow needle 303, respectively, in order for the needle tip shielding device 100 to be easily removed from the catheter hub 200 when desired. The catheter hub 200 is provided with an annular catheter hub bump 202, extending around the inner surface of the catheter hub 200 in between the placement of the needle tip shielding device 100 and the back-dragging preventing elongation 111. When the hollow needle 303 is positioned in a forward direction, the back-dragging preventing elongation 111 is forced into a position so that the most extended part of the same is coinciding with point on an imaginary line L5, which is parallel with L1. L5 is coinciding with a point located on the catheter hub bump 202. In this state, the needle tip shielding device 100 is prevented from backwards unintentional move-

ment as the back-dragging preventing elongation 111 would engage with, and get stuck on, the catheter hub bump 202. When the needle tip 304 has been withdrawn to the point where it is clamped by the back-hooking elongation 110 and/or the resilient arm 103, L5 is not coinciding with any point located on the catheter hub bump 202, hence, the needle tip shielding device 100 may be removed from the catheter hub 200. The back-dragging preventing elongation 111 and the catheter hub bump 202 have the function of a safety system which prevents the needle tip shielding device 100 from coming out of the catheter hub 200 in the case of an unintentional disconnection of the former from the inner wall of the latter.

[0094] With reference to FIG. 7, according to one embodiment, the front side 107 may be provided with a longitudinal arm 112 for additional protective shielding of the needle tip 304 or the hollow needle 303. Advantages of the longitudinal arm 112 include, for example, additional reduction of the risk for unintentional contact with e.g. the shaft of the hollow needle 303, which may be contaminated with e.g. blood, after disconnection of the needle tip shielding device 100 from the catheter hub 200. The longitudinal arm 112 is preferably arranged on the front side 107 such that it faces the resilient arm 103. The longitudinal arm 112 may be shaped, as known in the art, such that it maximizes the shielding of the exposed area of the needle shaft of the hollow needle 303 in front of the front side 107. It may, for example, be box-shaped with the broader side facing the hollow needle 303. The longitudinal arm 112 may be static or resilient. It is preferably resilient in order to allow facile production of the needle tip shielding device 100 in one piece by e.g. molding. The longitudinal arm 112 is preferably never contacting the resilient arm 103 in order to not adventure the intended function of the latter, i.e. its needle tip protective function. The longitudinal arm 112 may or may not contact the inside of the catheter hub 200 or the needle shaft of the hollow needle 303. It may, however, preferably never contact either of these.

[0095] In the claims, the term “comprises/comprising” does not exclude the presence of other elements or steps. Furthermore, although individually listed, a plurality of means, elements or method steps may be implemented by e.g. a single unit or processor. Additionally, although individual features may be included in different claims, these may possibly advantageously be combined, and the inclusion in different claims does not imply that a combination of features is not feasible and/or advantageous. In addition, singular references do not exclude a plurality. The terms “a”, “an”, “first”, “second” etc do not preclude a plurality. Reference signs in the claims are provided merely as a clarifying example and shall not be construed as limiting the scope of the claims in any way.

1. A plastic needle tip shielding device comprising:
  - a body with a rear side, a front side, an outer surface connecting said rear side and said front side, a hole extending from said rear side to said front side; and
  - a resilient arm extending at an attachment point from said front side of said body;
 wherein said resilient arm has a resting state, from which it may be forced to yield free passage through said hole in an axial direction of said body, said resilient arm being adapted for clamping a needle tip of a hollow needle extending through said hole in a direction from said rear side to said front side, when said resilient arm is in said resting state; and



wherein any straight imaginary line extending longitudinally through said hole in the axial direction of said body coincides with said resilient arm, when said resilient arm is in said resting state.

2. The needle tip shielding device according to claim 1, wherein said body is shaped as a circular or distorted cut cone or cylinder.

3. The needle tip shielding device according to claim 1, wherein said resilient arm comprises a back-hooking elongation, said resilient arm together with said back-hooking elongation thereof having an L-shaped form;

wherein said any straight imaginary line coincides with a point on the surface of said resilient arm in between said attachment point and an inner corner in said L-shaped form of said resilient arm, when said resilient arm is in said resting state; and

wherein said any straight imaginary line coincides with said back-hooking elongation, or with a point on the surface in between said attachment point and said corner, when said resilient arm is clamping said needle tip in cooperation with said back-hooking elongation.

4. The needle tip shielding device according to claim 1, wherein said resilient arm has a maximum of one external point of contact, said point of contact being a contact with any part of said hollow needle, when used.

5. The needle tip shielding device according to claim 1, wherein the inner diameter of said hole is equal to or slightly larger than the outer diameter of the shaft of said hollow needle to provide a sliding and directing engagement between said shaft and said needle tip shielding device.

6. A needle tip shielding device according to claim 1, wherein the needle tip shielding device is comprising a body shaped as a circular or distorted cut cone or cylinder with said rear side, said front side, said outer surface connecting said rear side and said front side, said hole extending from said rear side to said front side, and said resilient arm extending at said attachment point from said front side of said body;

wherein said resilient arm has a resting state from which it may be forced to yield free passage through said hole in an axial direction of said body, said resilient arm together with said back-hooking elongation thereof having an L-shaped form for clamping said needle tip of said hollow needle extending through said hole in a direction from said rear side to said front side;

wherein any straight imaginary line extending longitudinally through said hole in the axial direction of said body coincides with a point on the surface of said resilient arm in between said attachment point and said inner corner in said L-shaped form of said resilient arm, when said resilient arm is in said resting state;

wherein said any straight imaginary line coincides with a point on the surface of said back-hooking elongation, or with a point on the surface in between said attachment

point and said corner, when said resilient arm is clamping said needle tip in cooperation with said back-hooking elongation; and

wherein said resilient arm or said back-hooking elongation has a maximum of one external point of contact, said point of contact being a contact with any part of said hollow needle, when used.

7. The needle tip shielding device according to claim 1, wherein said needle tip shielding device is made of a molded plastic material.

8. The needle tip shielding device according to claim 1, wherein said outer surface is provided with at least one protuberance.

9. The needle tip shielding device according to claim 1, wherein said rear side is provided with a cone-shaped elevation through which said hole is extending.

10. The needle tip shielding device according to claim 1, wherein said rear side is larger than said front side to form an inclination of said outer surface within the range from 0° to 10°.

11. The needle tip shielding device according to claim 3, wherein the length of said back-hooking elongation, measured from said corner to the most protruding part, is 0.5 to 6 times the diameter of said hole.

12. The needle tip shielding device according to claim 3, wherein the angle inside said corner is within the range from 60° to 110°.

13. The needle tip shielding device according to claim 1, wherein said body is elliptic.

14. The needle tip shielding device according to claim 1, wherein said resilient arm of said needle tip shielding device is provided with a back-dragging preventing elongation for prevention of unintentional movement of said needle tip shielding device in the direction from said front side to said rear side, when said needle tip shielding device is mounted in a catheter instrument.

15. The needle tip shielding device according to claim 1, wherein said front side is provided with a longitudinal arm for additional protective shielding of said needle tip or said hollow needle.

16. A catheter instrument comprising:

a needle tip shielding device according to claim 1;

a catheter hub and a needle unit;

wherein said needle unit is provided with connecting means for connection to said catheter hub, with connecting means for connection to an external device, and is fixed around the rear end of a hollow needle; and

wherein said catheter hub is connected to a catheter extending longitudinally in the same direction as said hollow needle when said needle unit is connected by said connecting means to said catheter hub.

\* \* \* \* \*