



US 20170296171A1

(19) **United States**

(12) **Patent Application Publication**

Shelton, IV et al.

(10) **Pub. No.: US 2017/0296171 A1**

(43) **Pub. Date: Oct. 19, 2017**

(54) **SURGICAL INSTRUMENT COMPRISING A PRIMARY FIRING LOCKOUT AND A SECONDARY FIRING LOCKOUT**

(52) **U.S. Cl.**
CPC *A61B 17/068* (2013.01); *A61B 17/105* (2013.01)

(71) Applicant: **Ethicon Endo-Surgery, LLC**,
Guaynabo, PR (US)

(57) **ABSTRACT**

(72) Inventors: **Frederick E. Shelton, IV**, Hillsboro,
OH (US); **Jason L. Harris**, Lebanon,
OH (US); **Mark D. Overmyer**,
Cincinnati, OH (US)

A surgical stapling system is disclosed. The system comprises a distal end, an unspent staple cartridge comprising a plurality of staples removably stored therein, a channel configured to receive the unspent staple cartridge, and an anvil configured to deform said staples. The system further comprises a firing drive movable through a firing stroke and a primary lockout configured to prevent the firing member from being moved through the firing stroke if the unspent staple cartridge is not positioned in the channel. The system further comprises a secondary lockout actuatable to prevent the firing member from being moved through the firing stroke, wherein the secondary lockout is actuated in response to the firing stroke being prevented by the primary lockout.

(21) Appl. No.: **15/131,304**

(22) Filed: **Apr. 18, 2016**

Publication Classification

(51) **Int. Cl.**
A61B 17/068 (2006.01)
A61B 17/10 (2006.01)

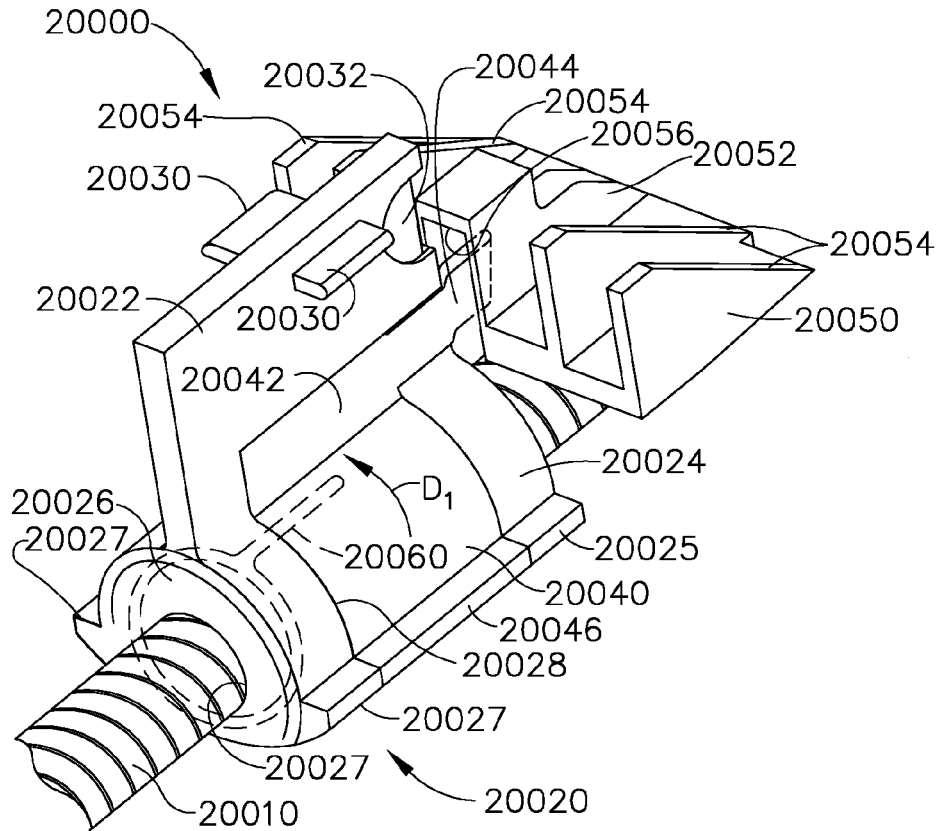

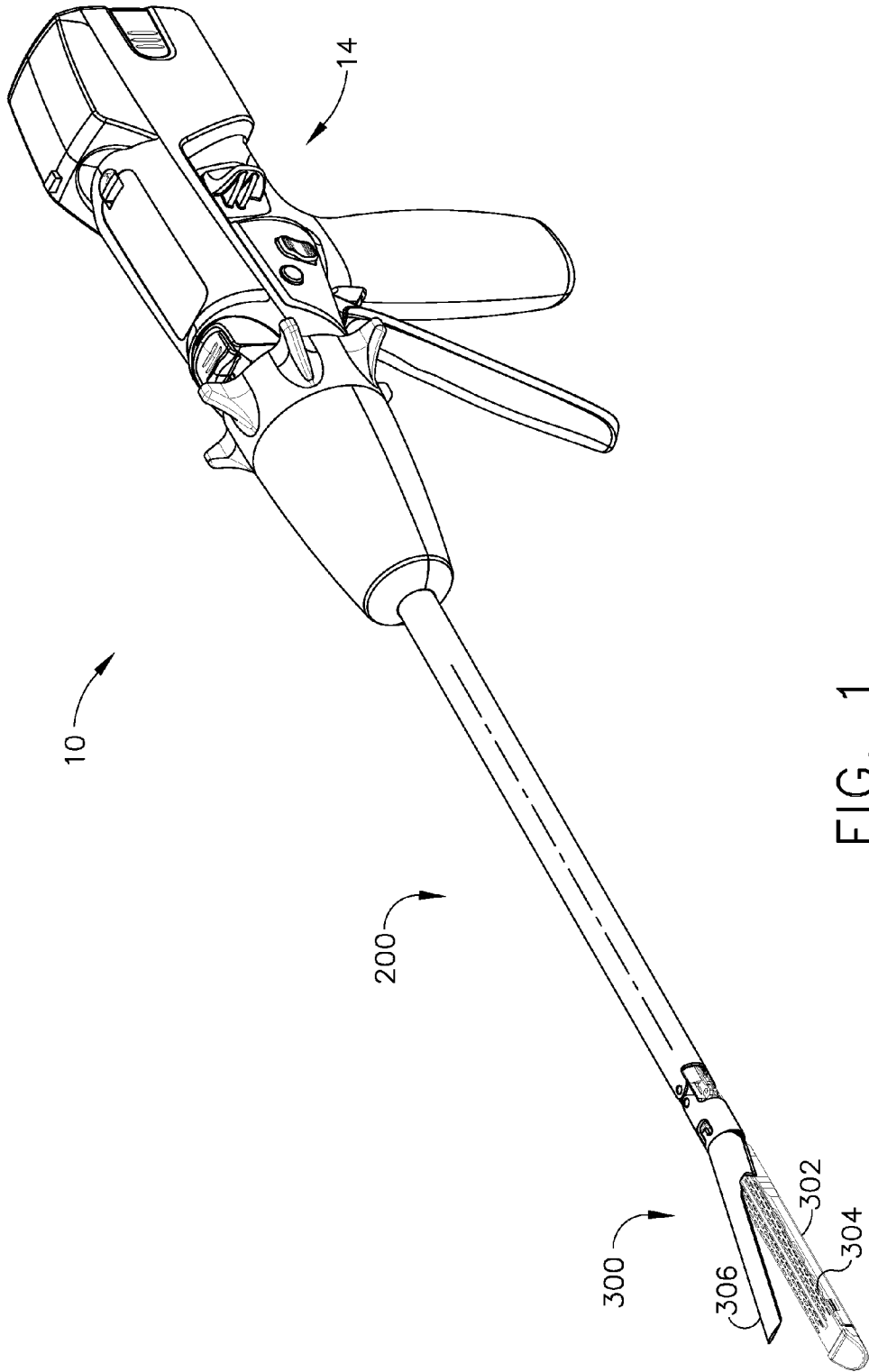

FIG. 1

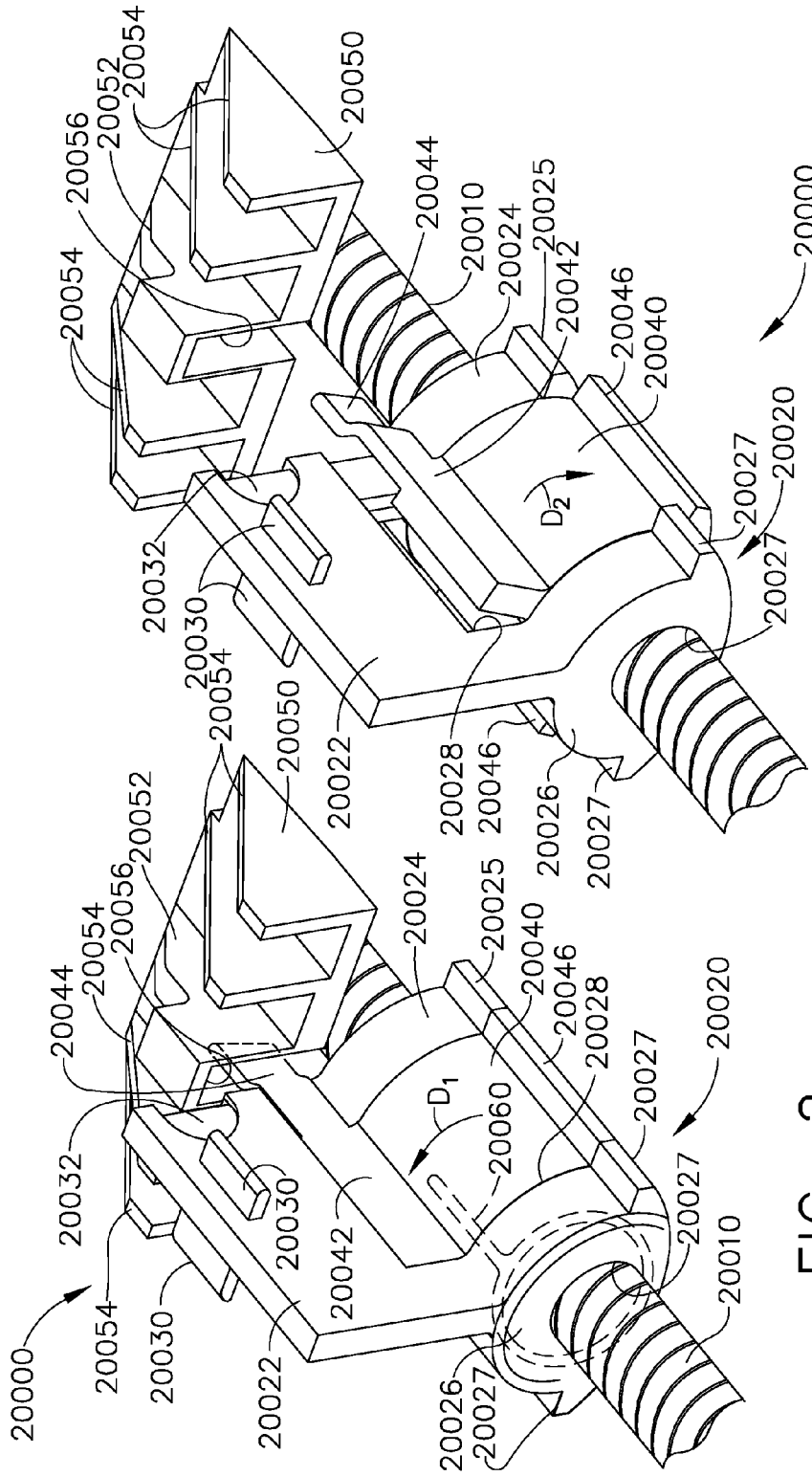

FIG. 2

FIG. 3

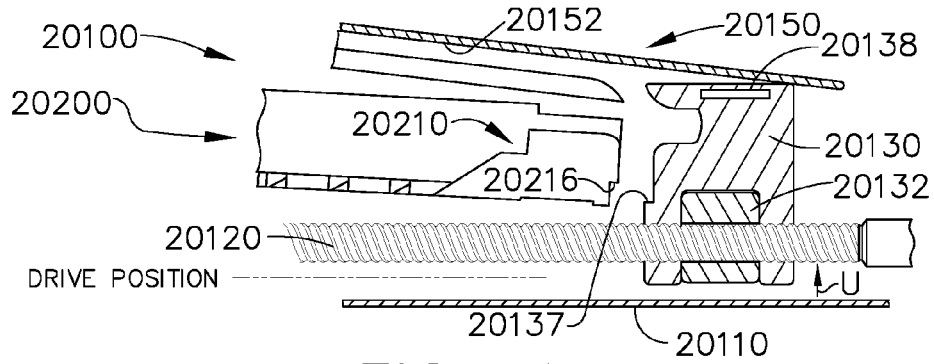

FIG. 4

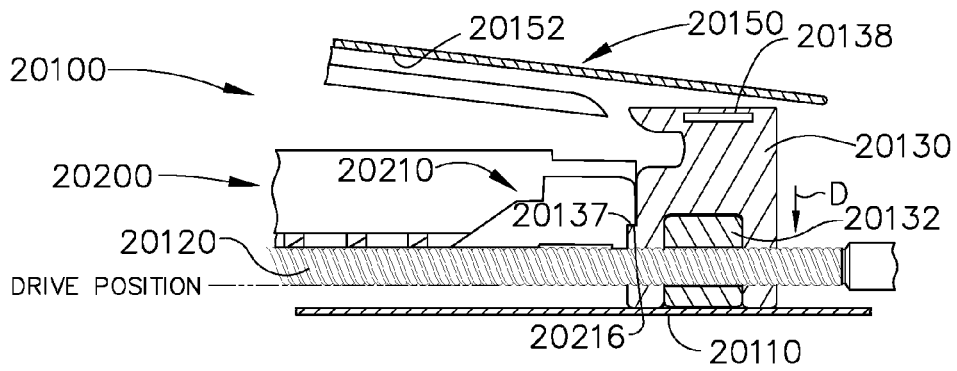

FIG. 5

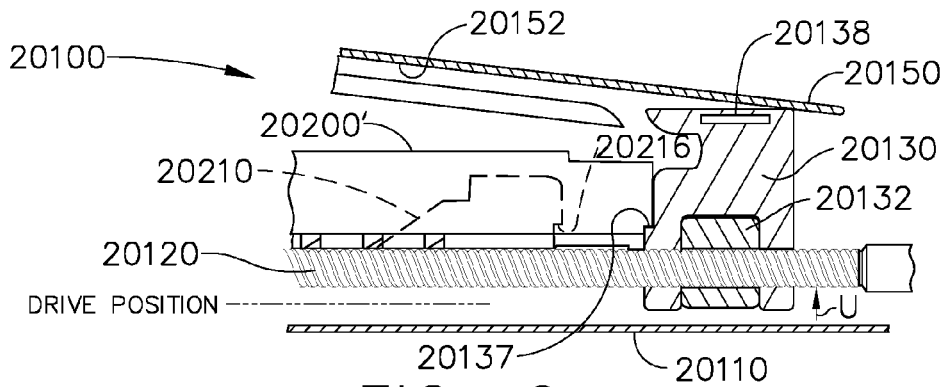

FIG. 6

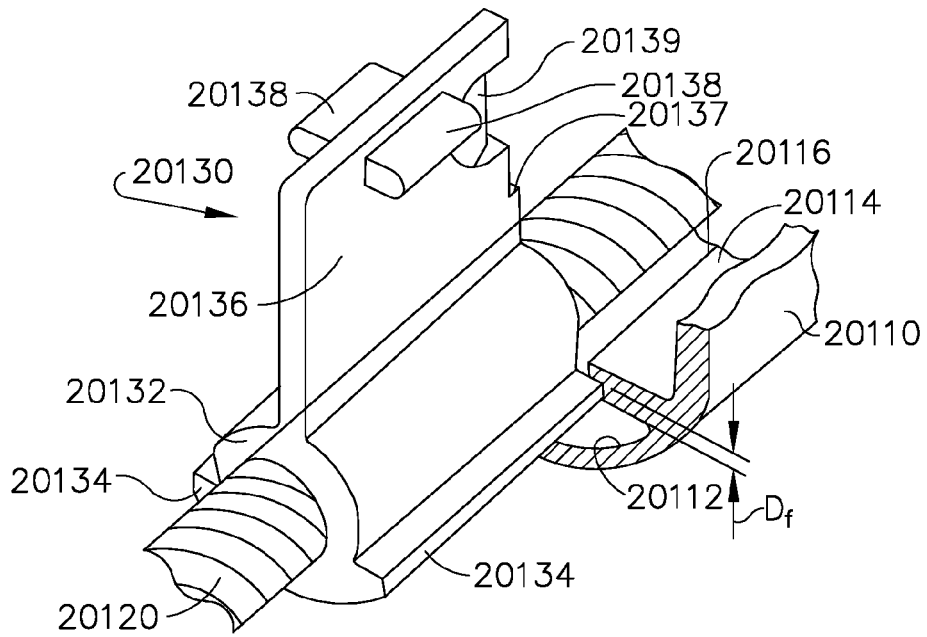

FIG. 7

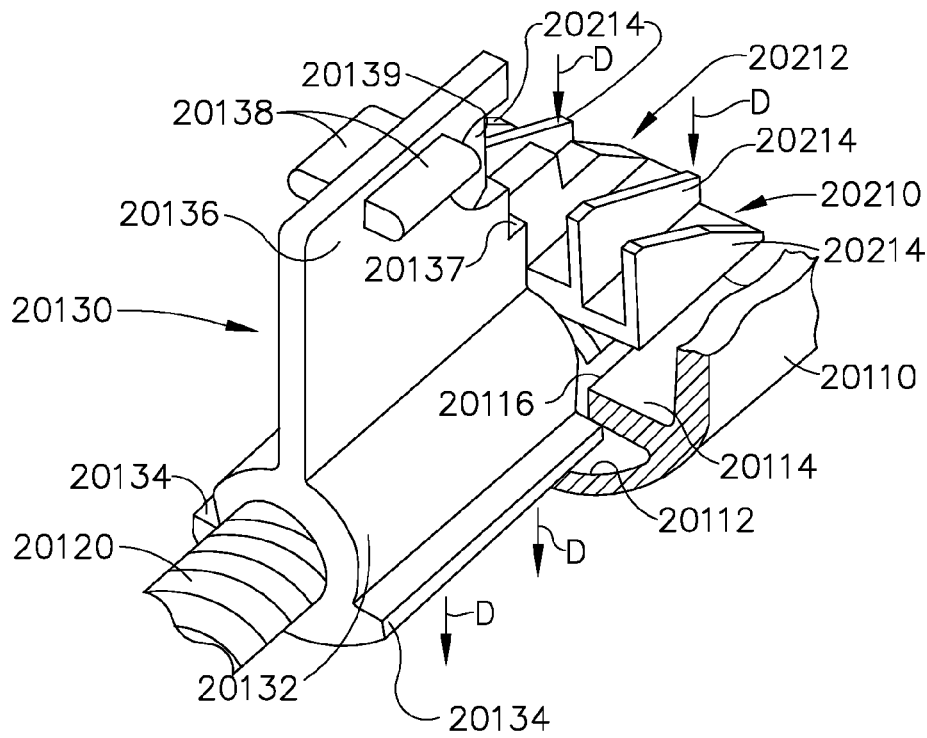
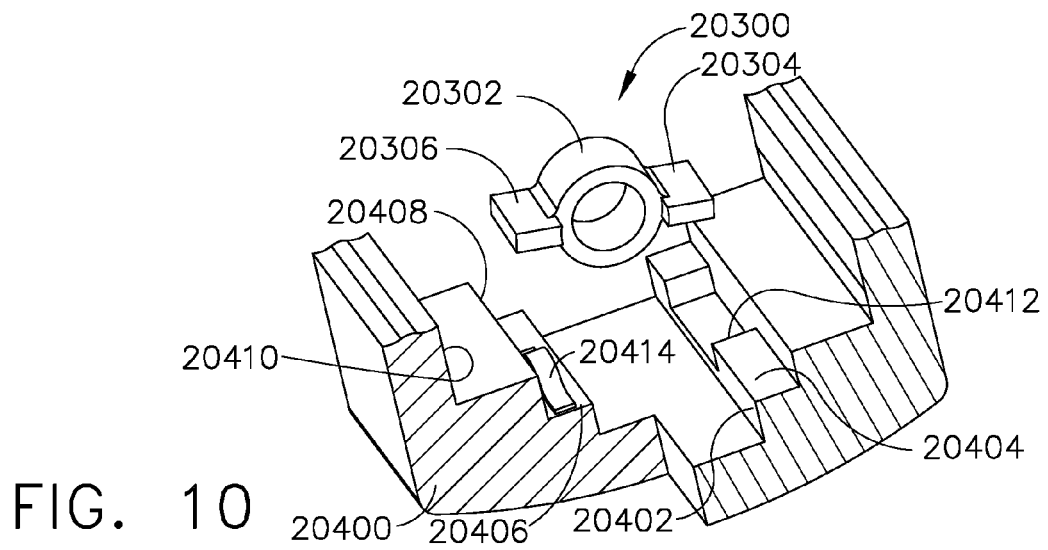
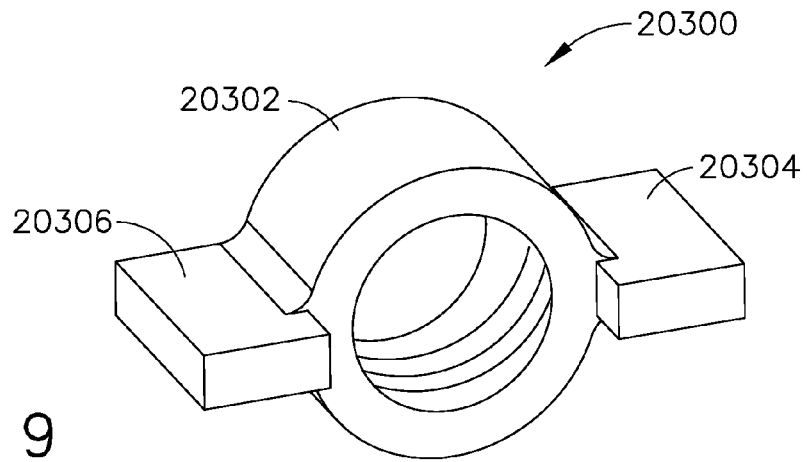

FIG. 8



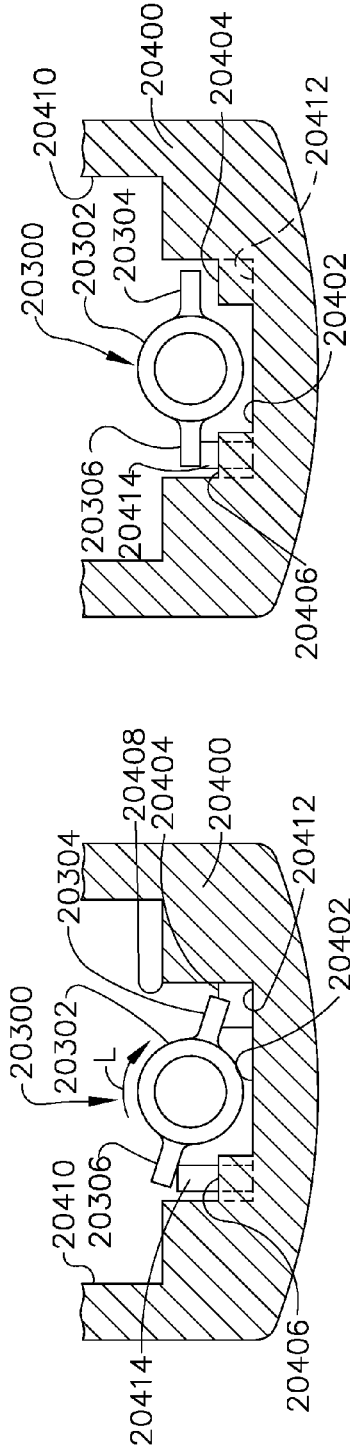

FIG. 12

FIG. 11

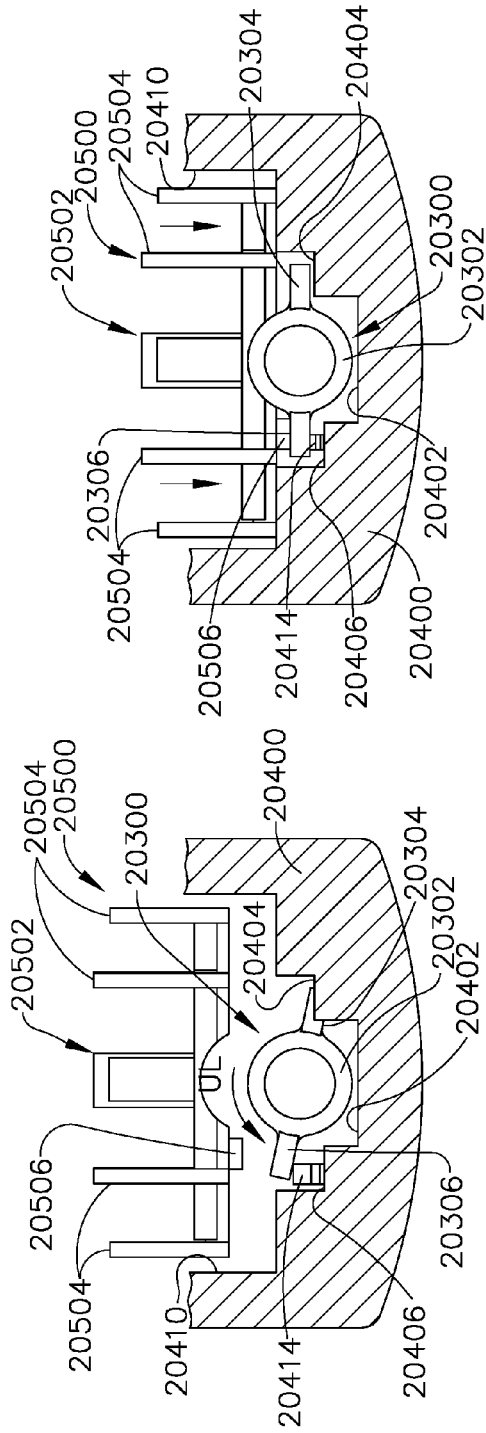
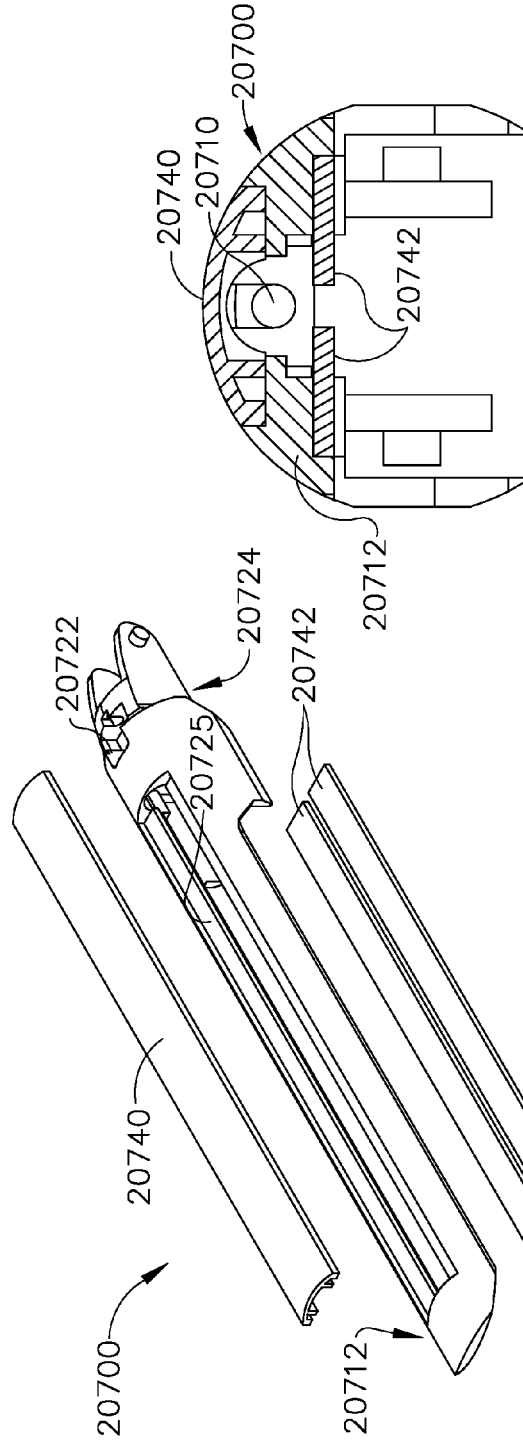
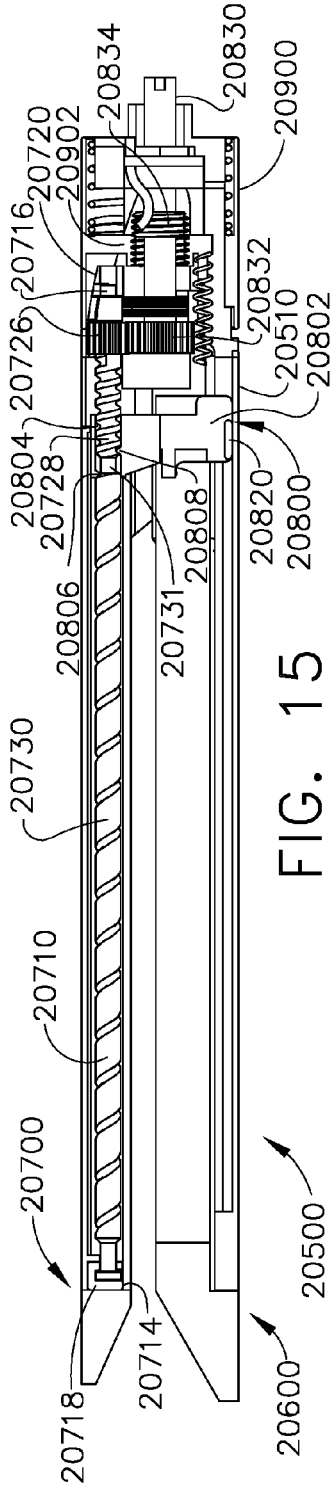

FIG. 14

FIG. 13



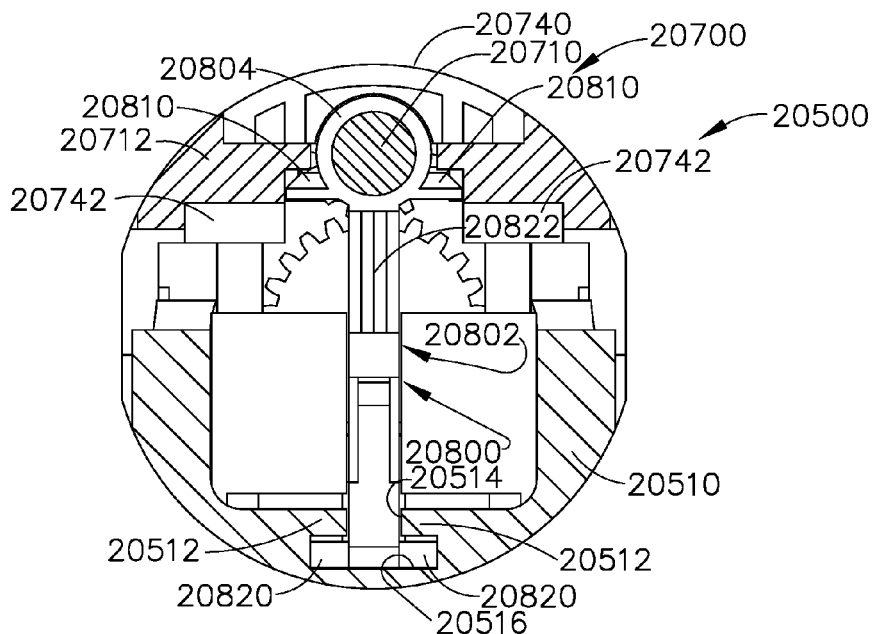

FIG. 18

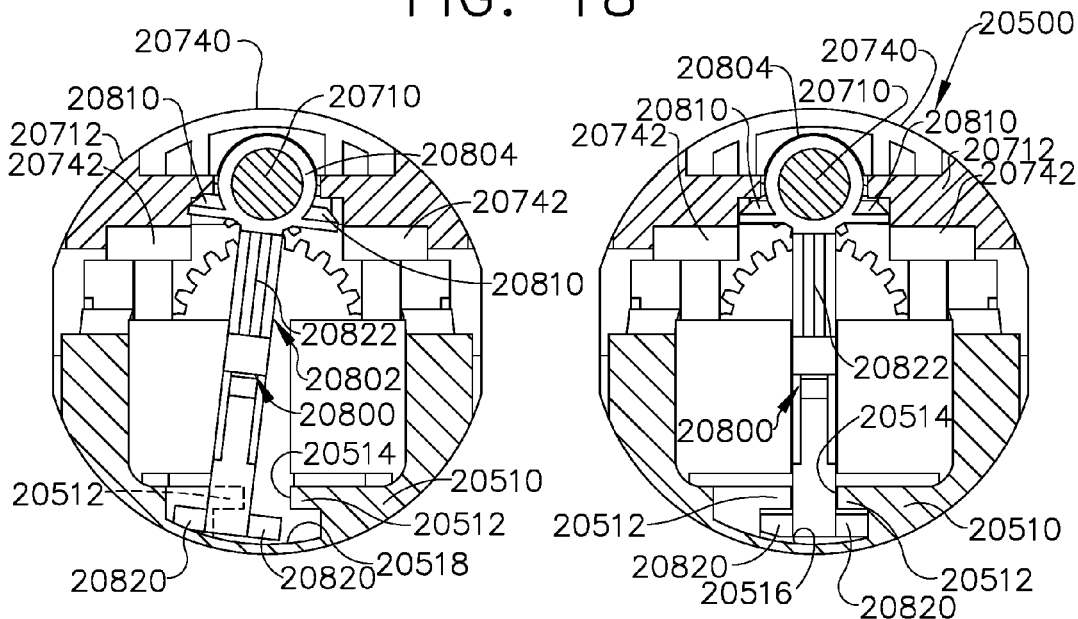

FIG. 19

FIG. 20

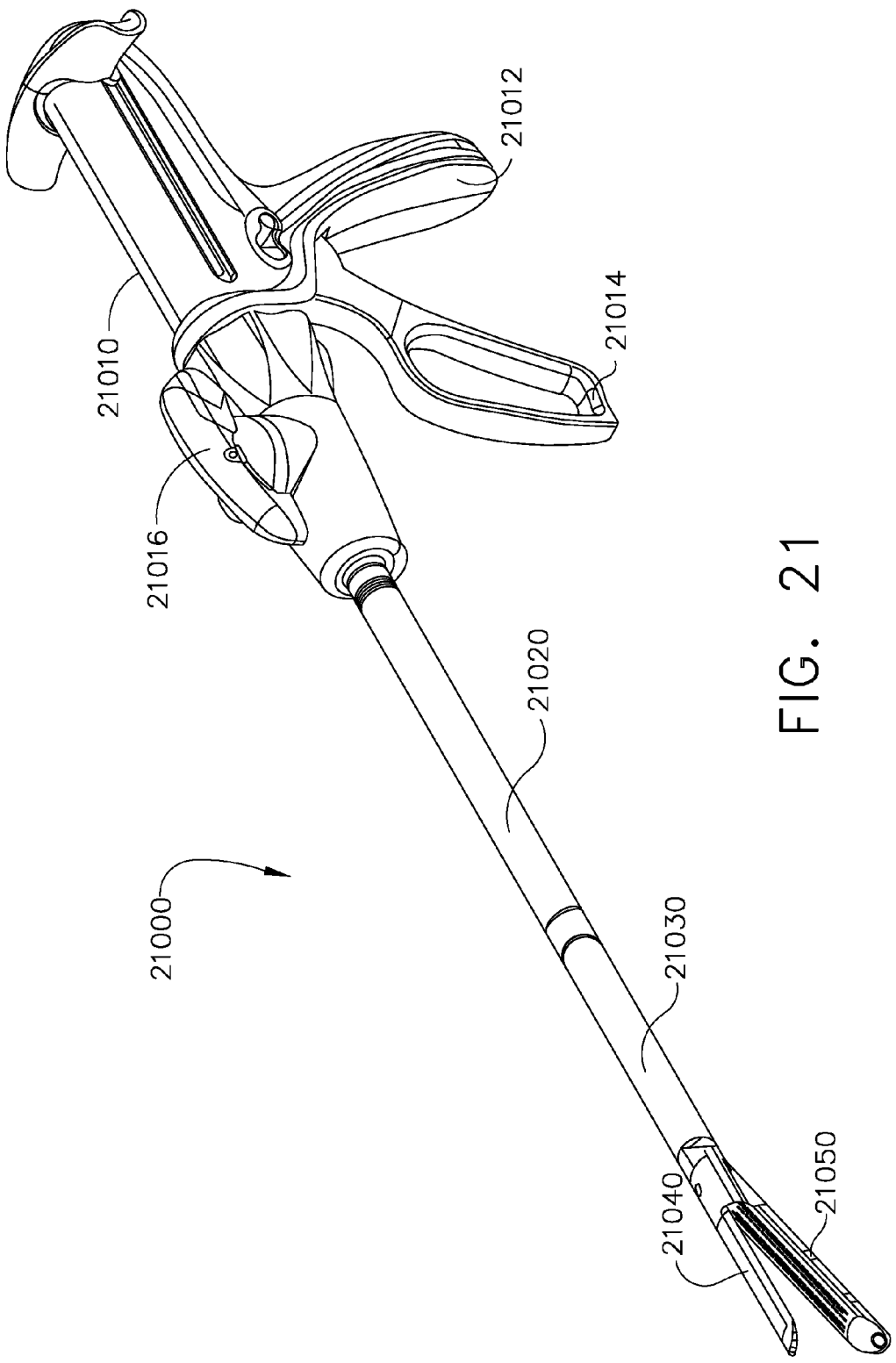

FIG. 21

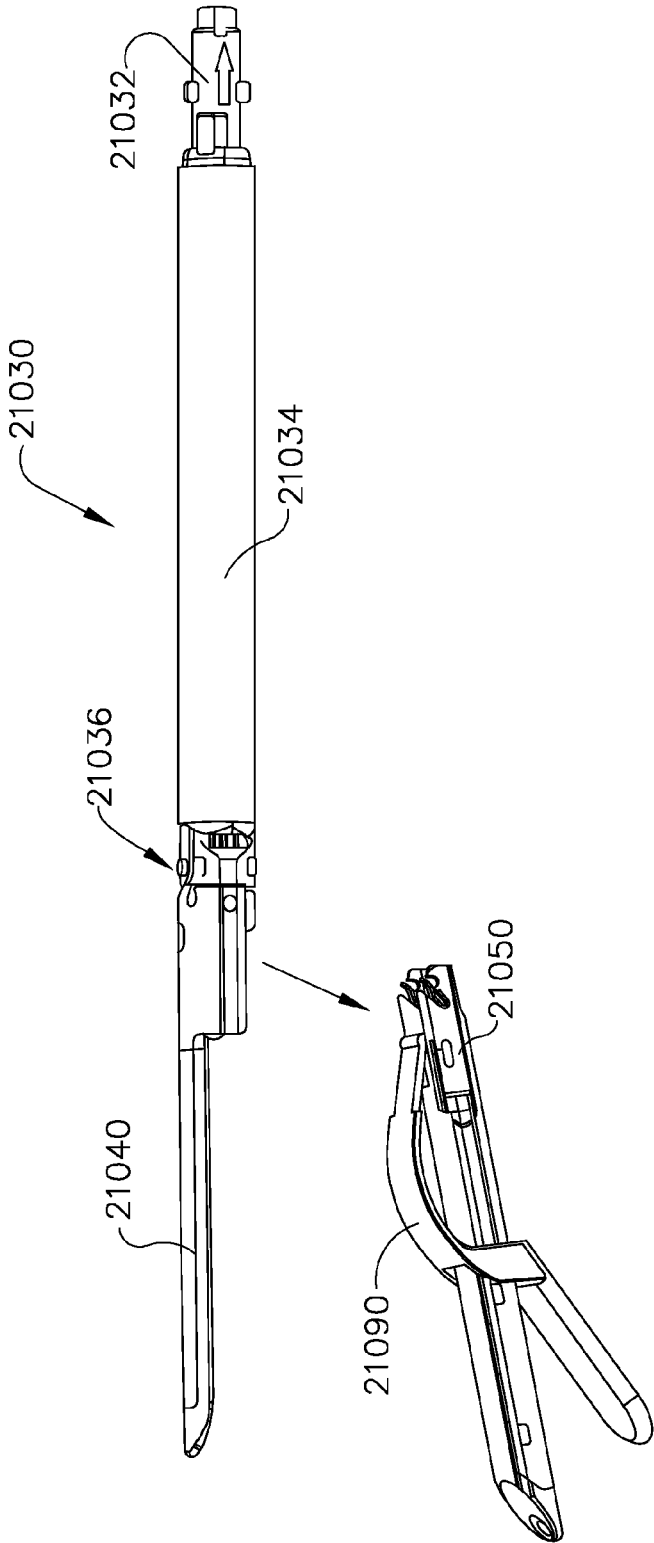

FIG. 22

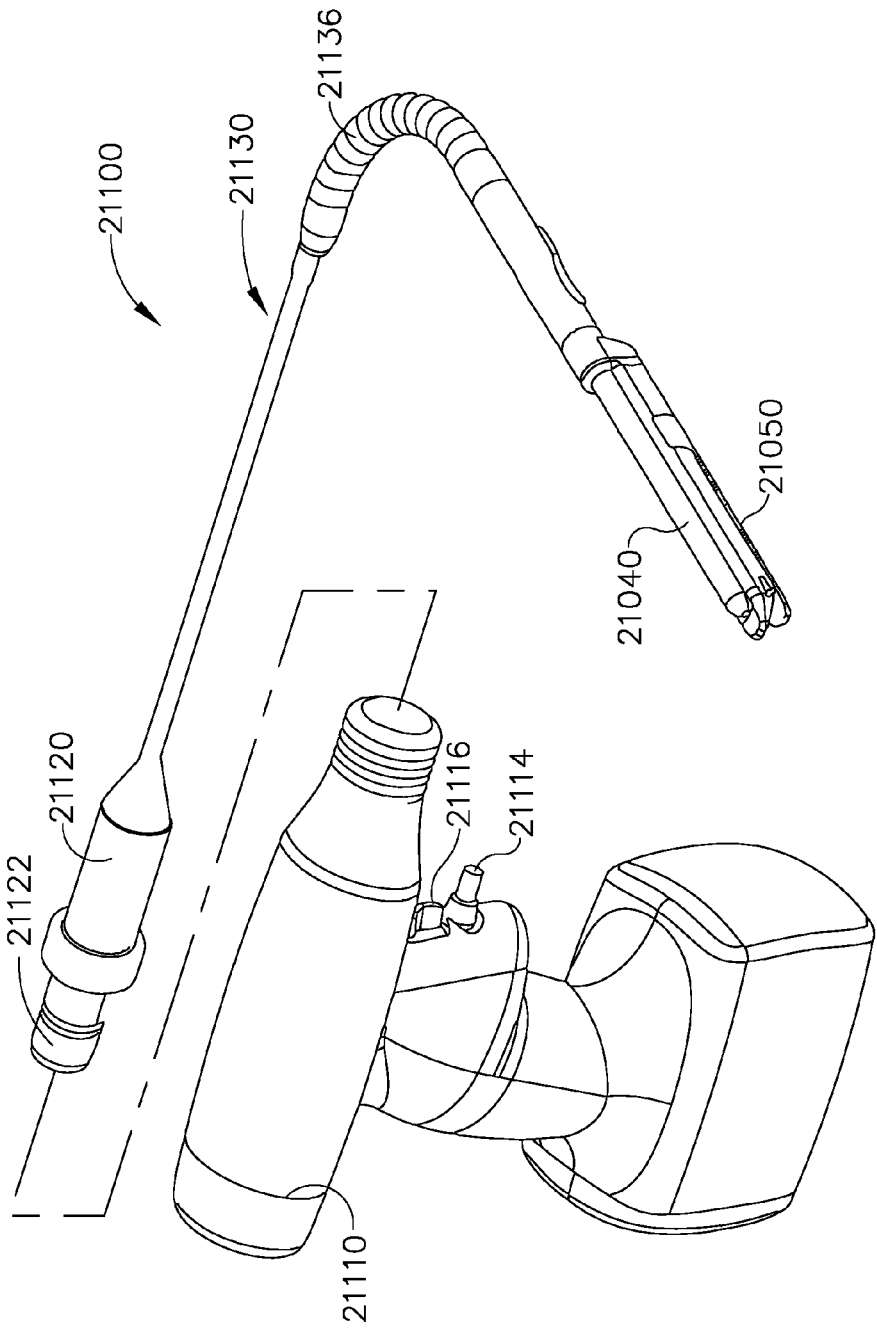

FIG. 23

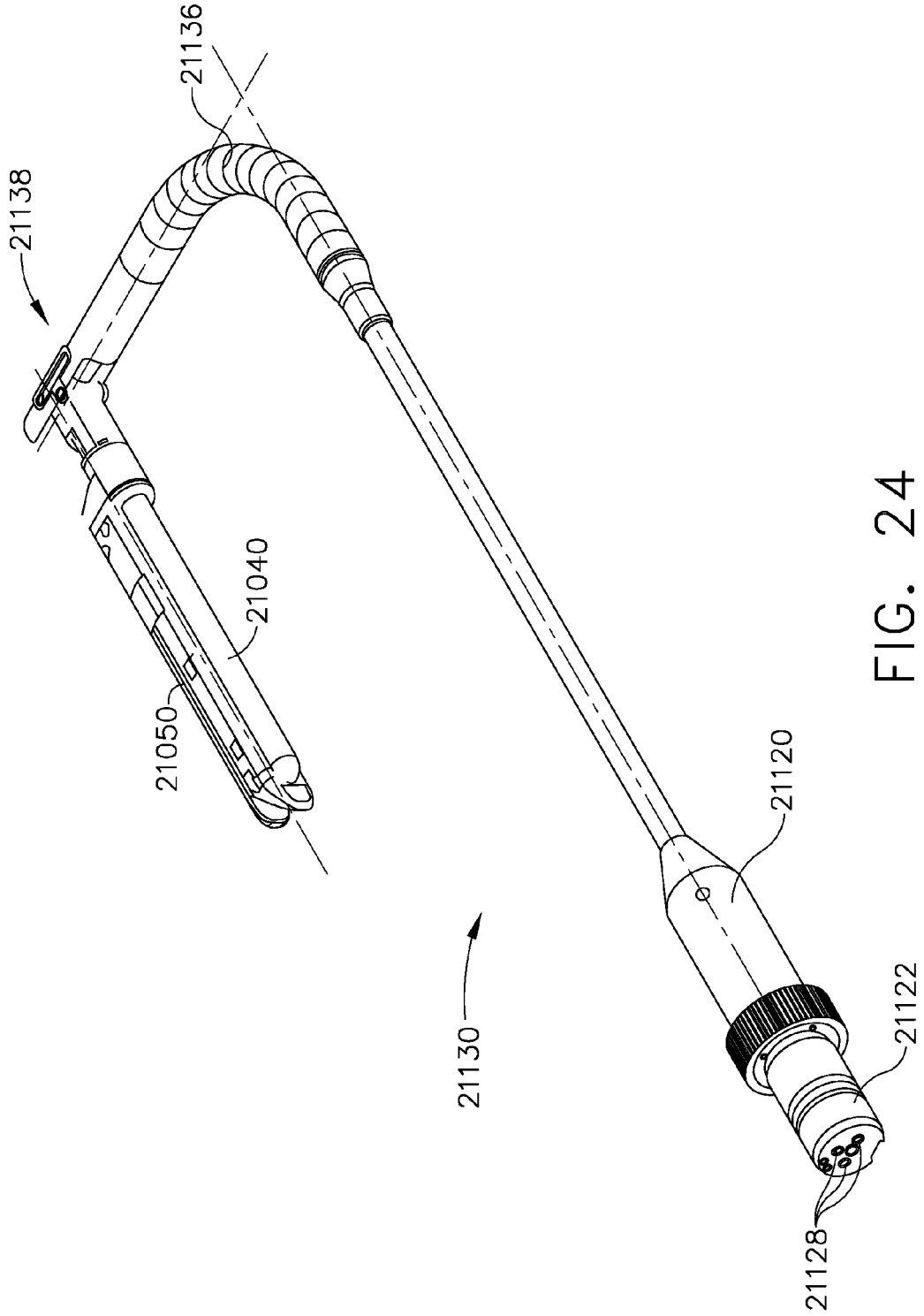

FIG. 24

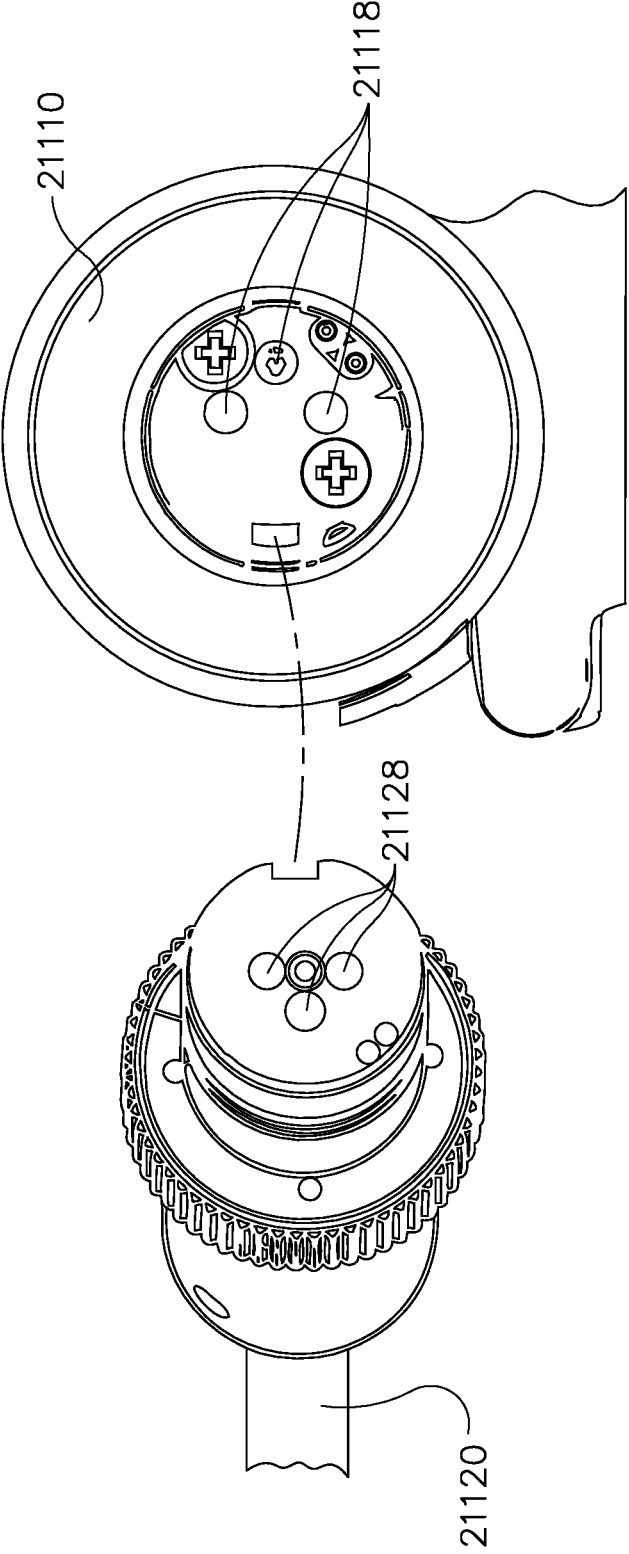
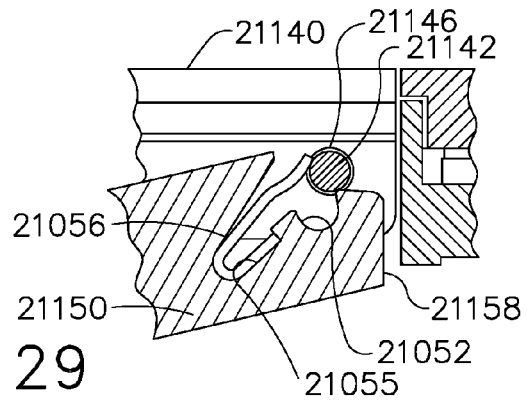
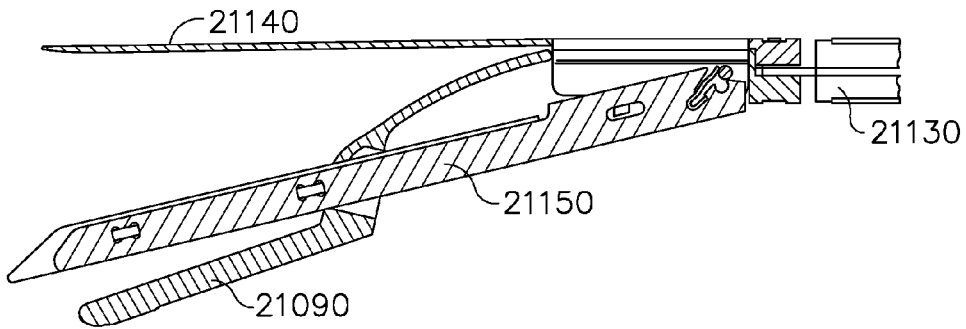
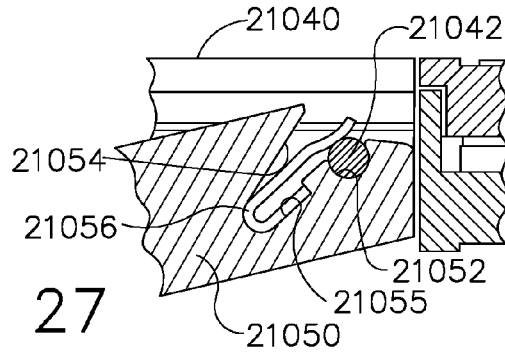
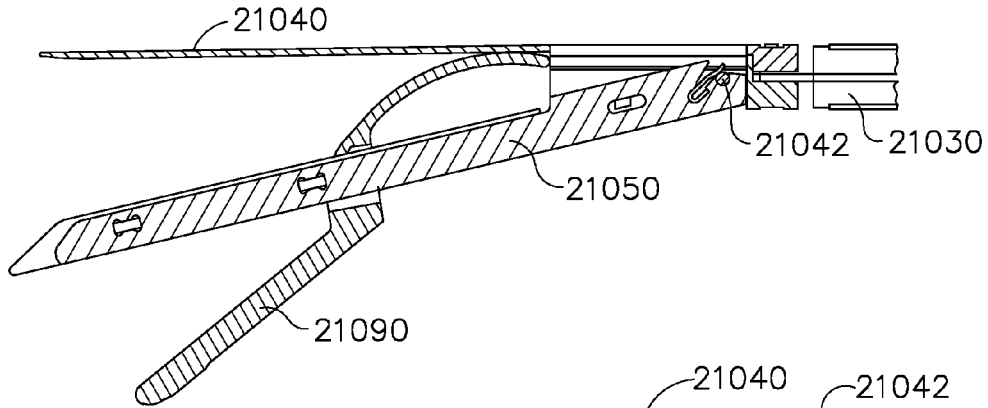

FIG. 25



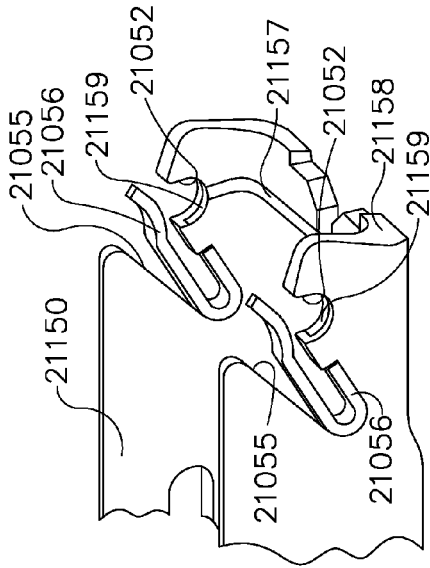

FIG. 31

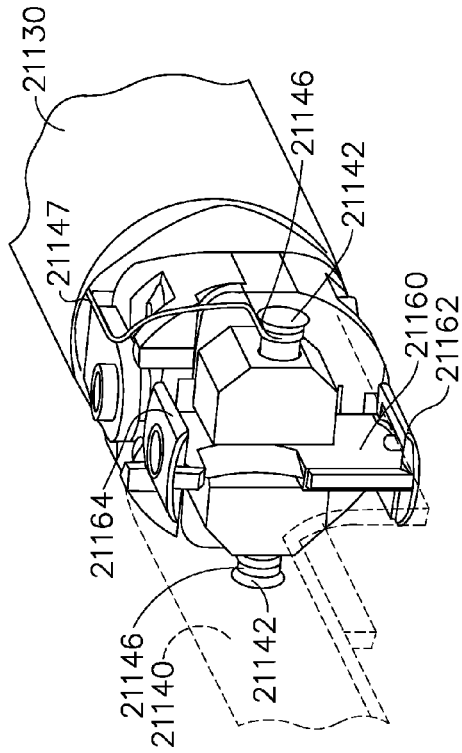

FIG. 30

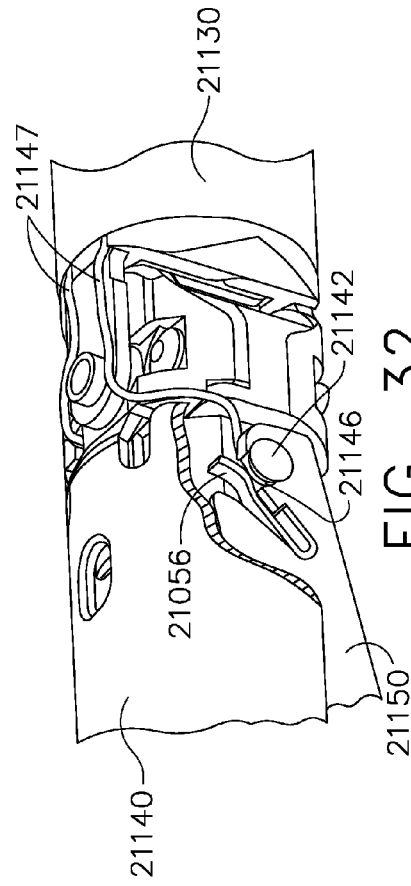

FIG. 32

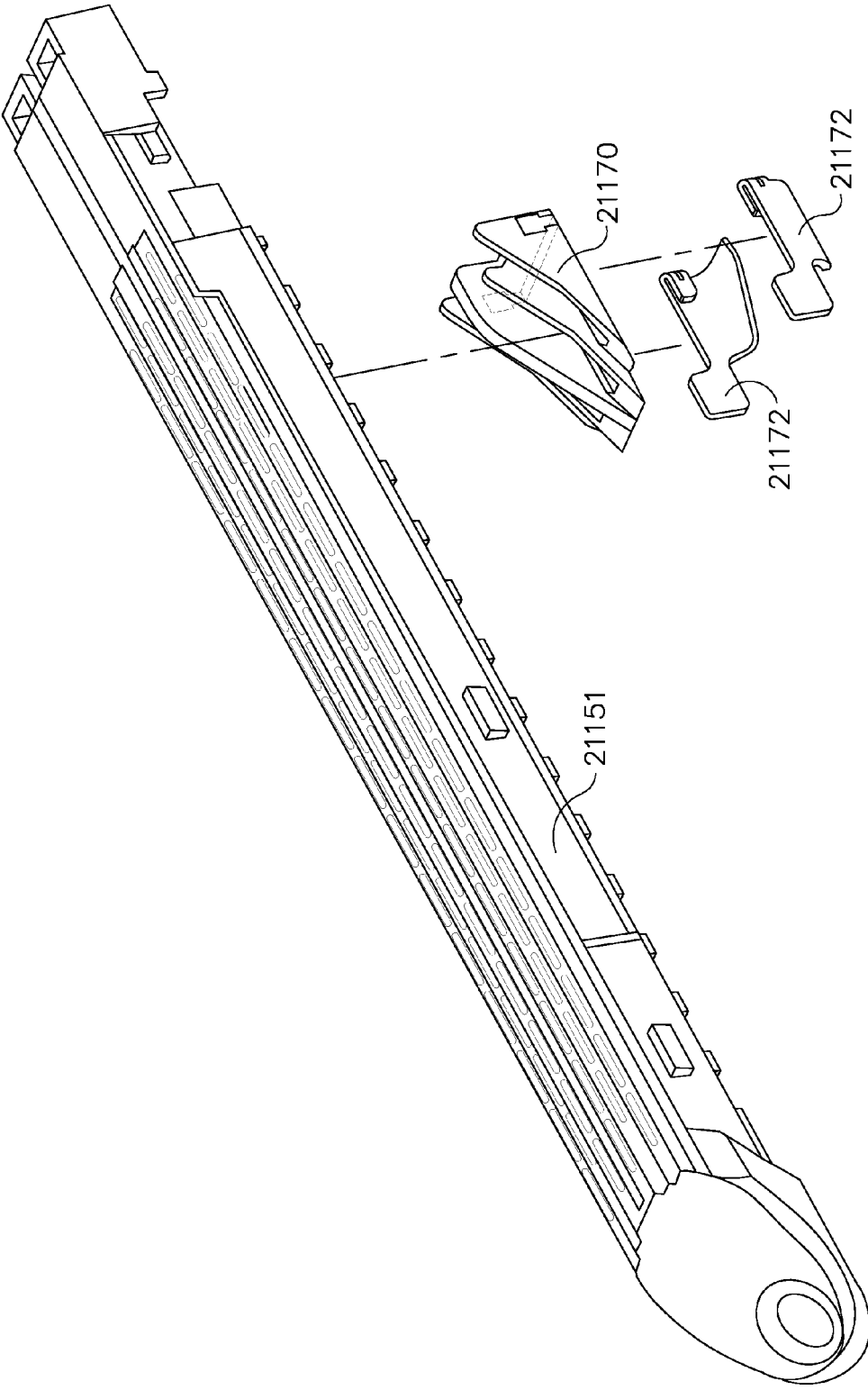

FIG. 33

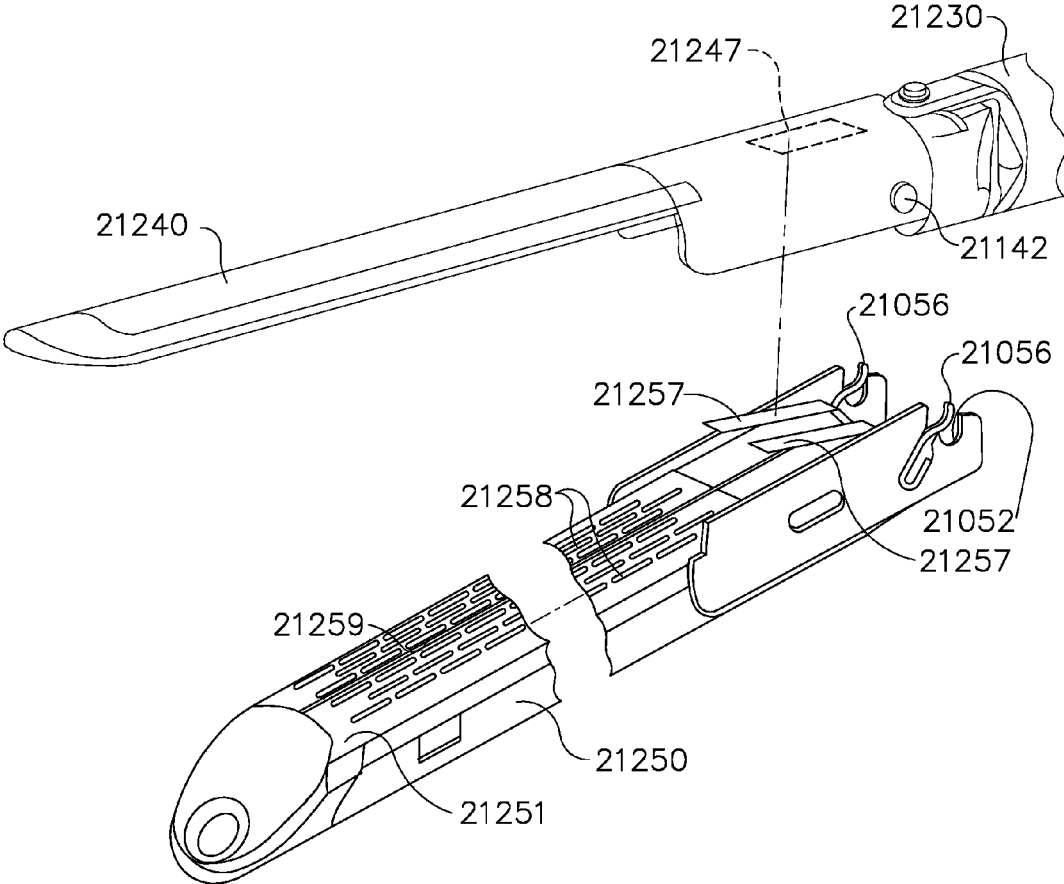

FIG. 34

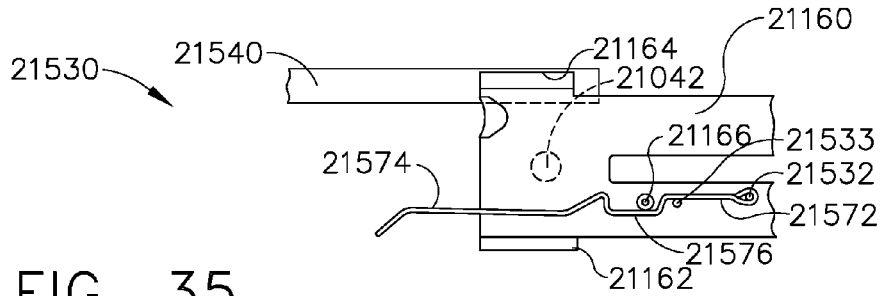

FIG. 35

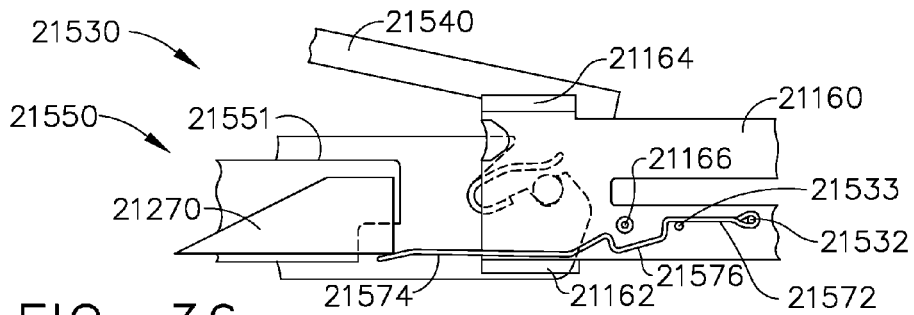

FIG. 36

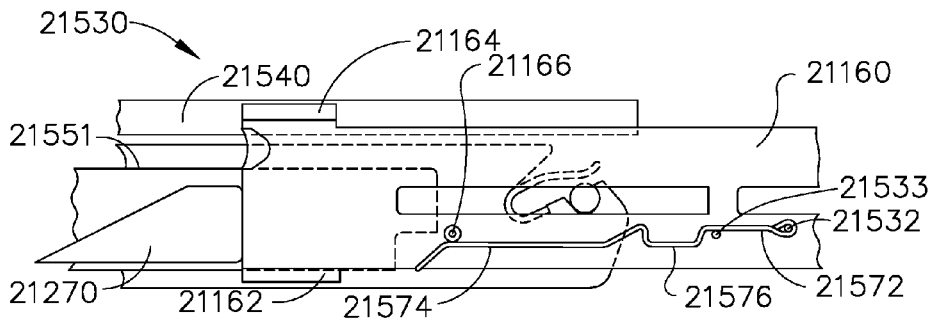

FIG. 37

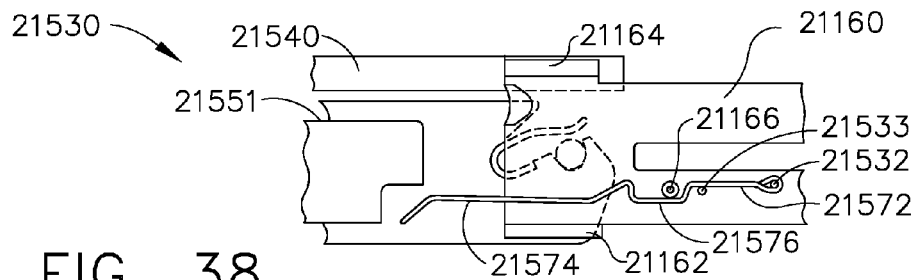

FIG. 38

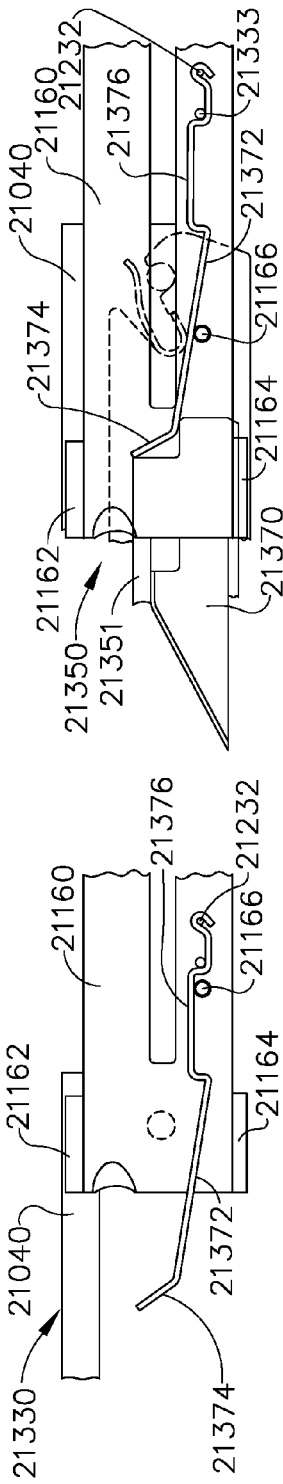

FIG. 40

FIG. 39

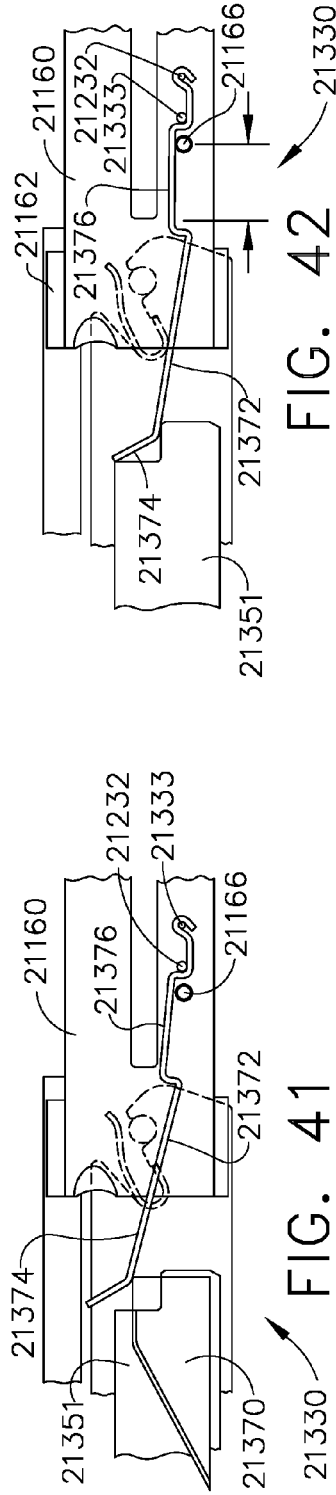

FIG. 41

FIG. 42

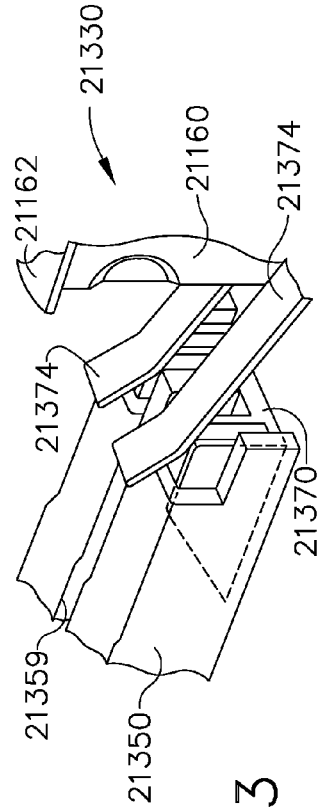

FIG. 43

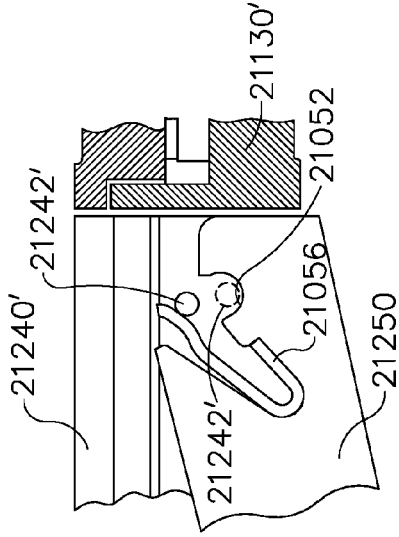

FIG. 45

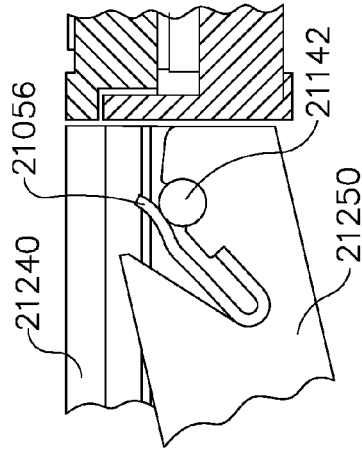

FIG. 46

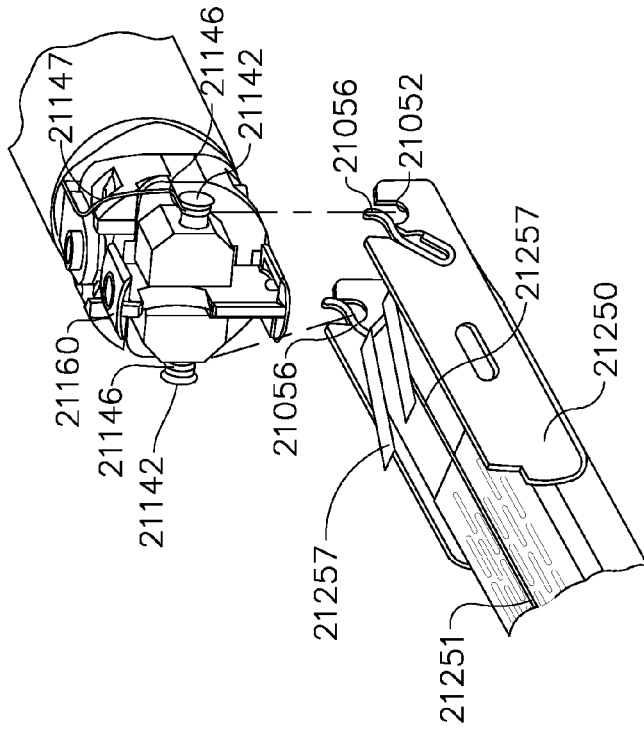

FIG. 44

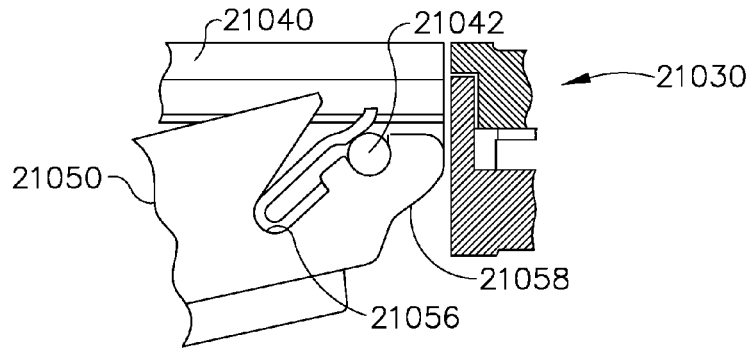

FIG. 47

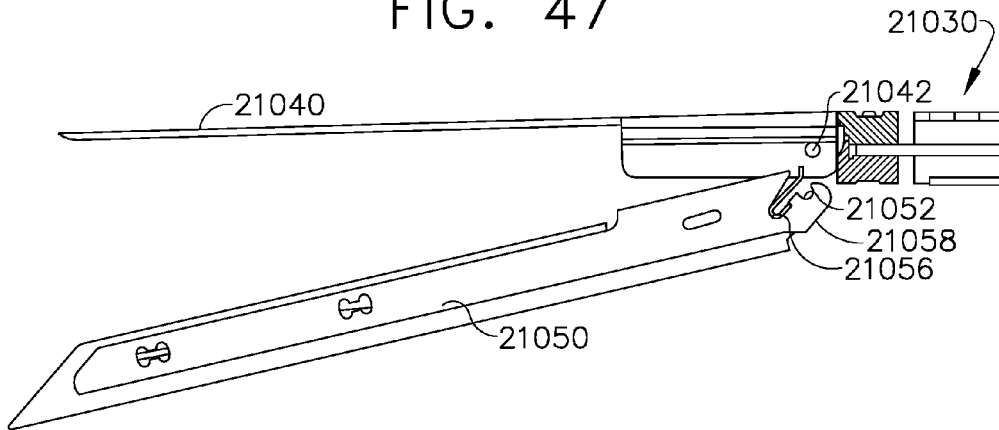

FIG. 48

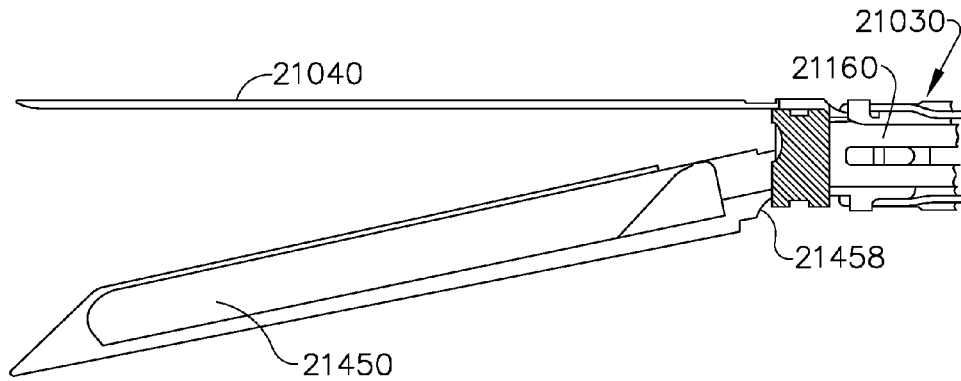

FIG. 49

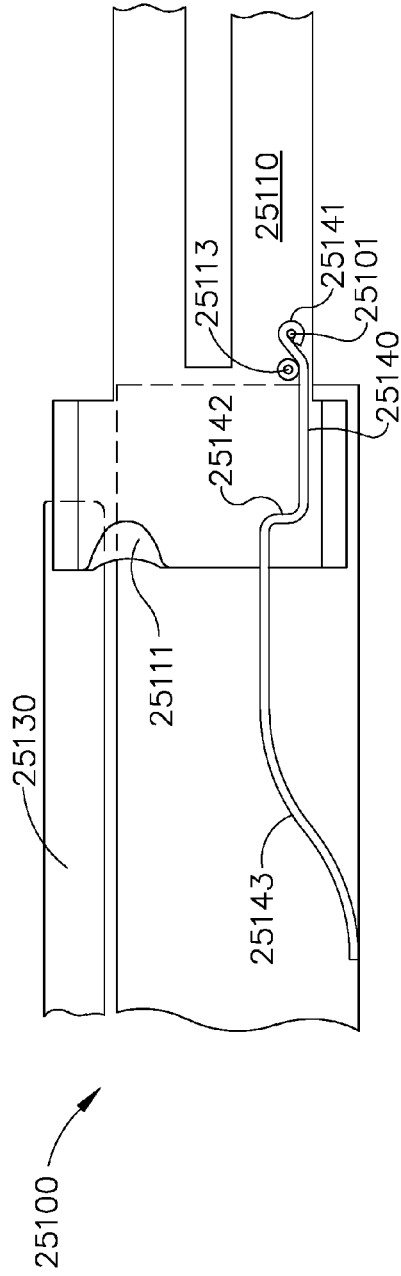

FIG. 50

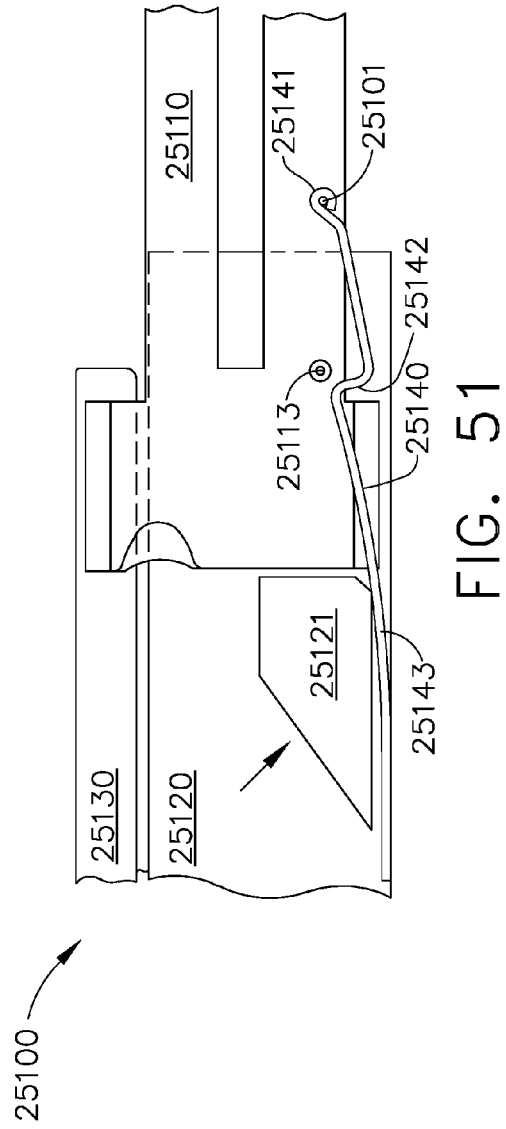

FIG. 51

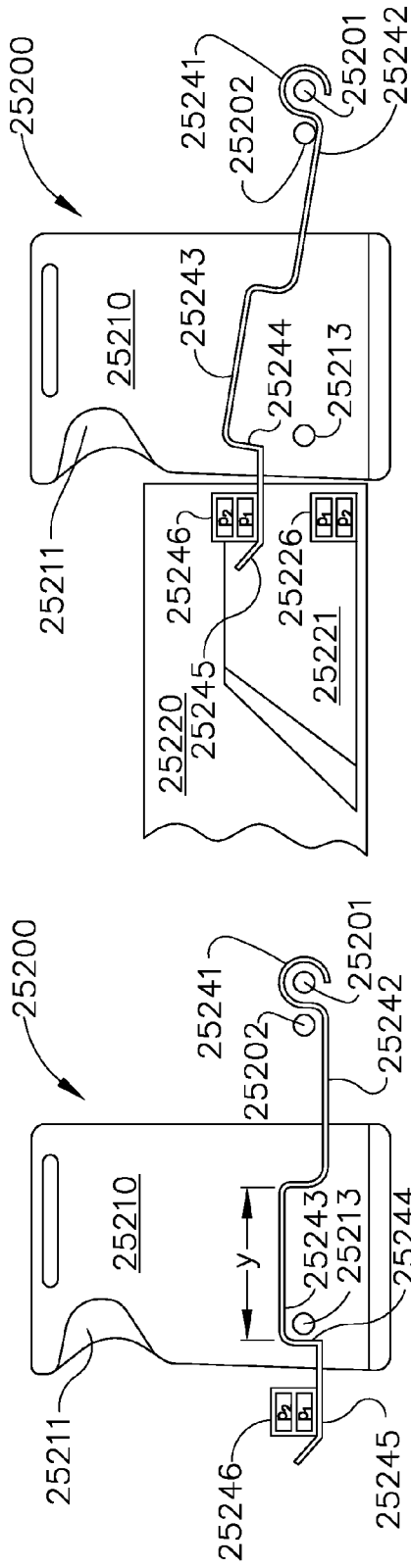

FIG. 52

FIG. 53

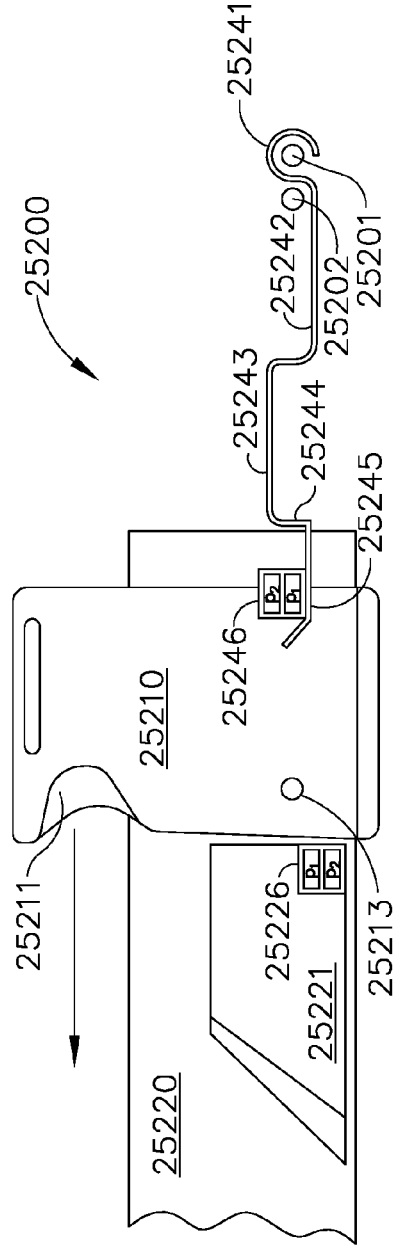

FIG. 54

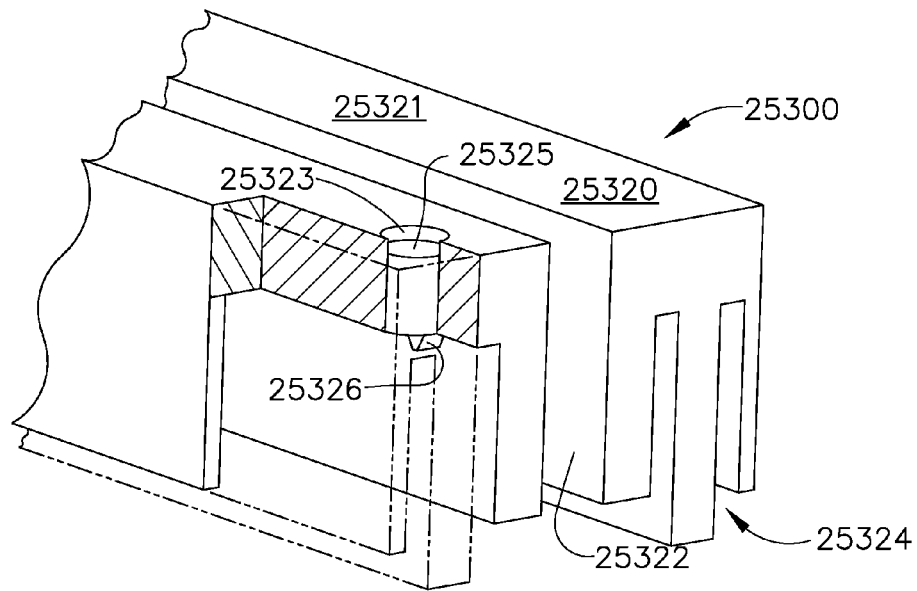

FIG. 55

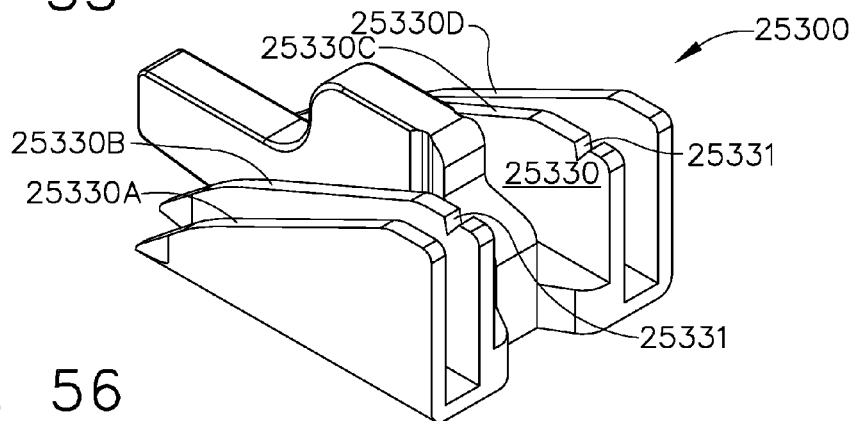

FIG. 56

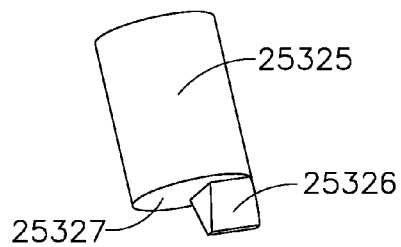

FIG. 57

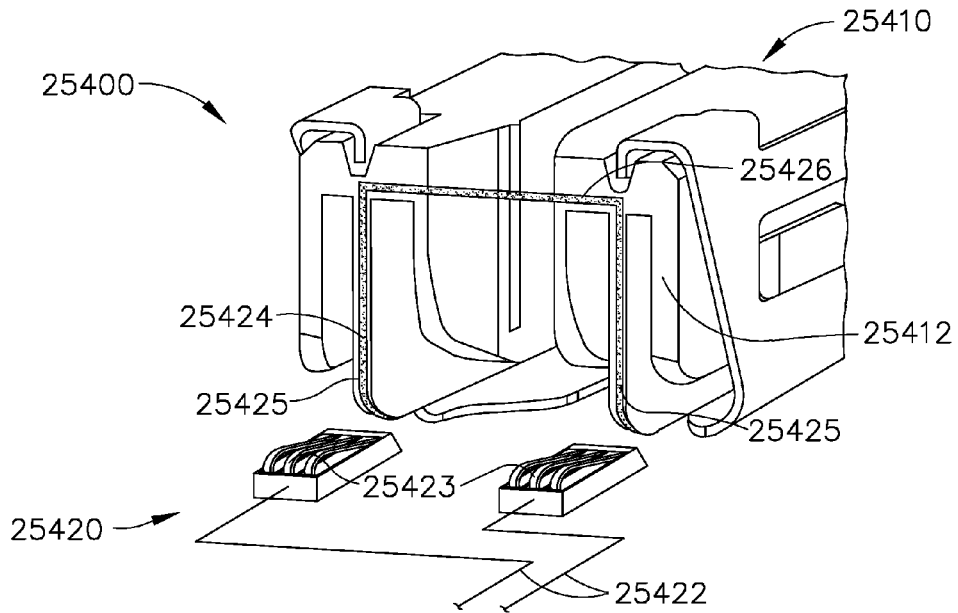

FIG. 61

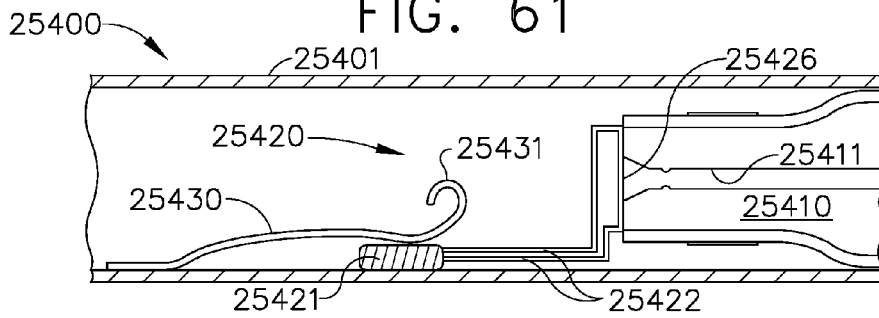

FIG. 62

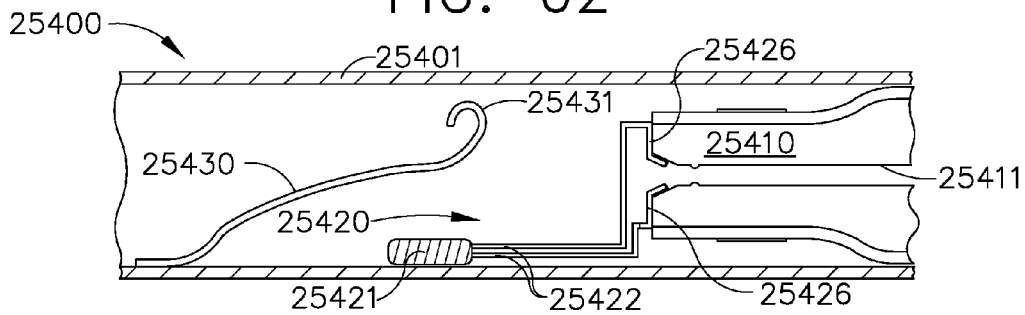

FIG. 63

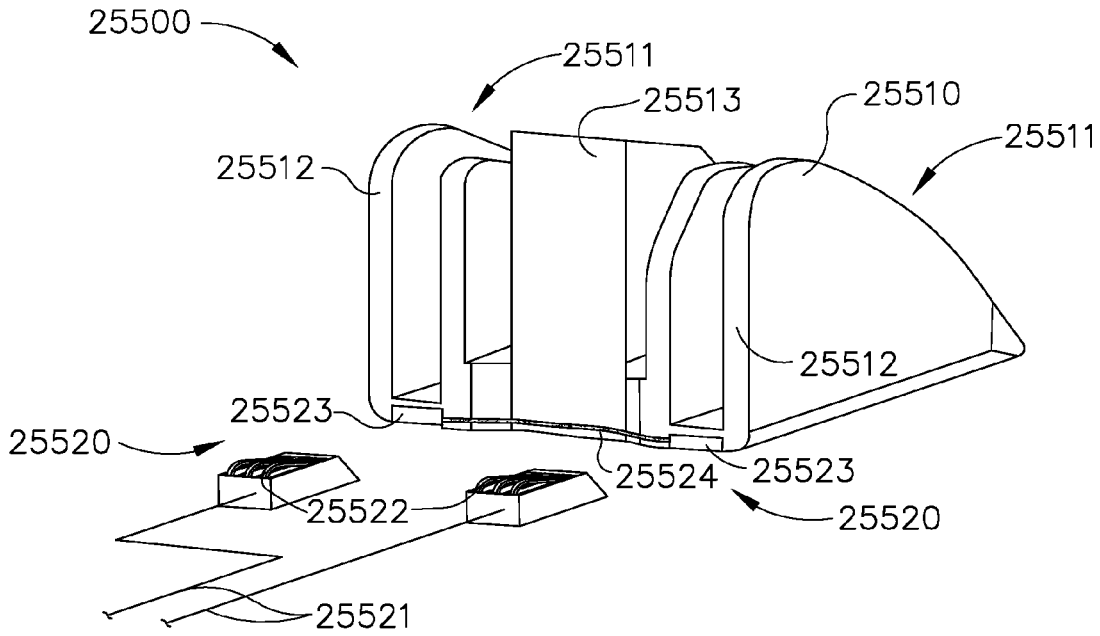

FIG. 64

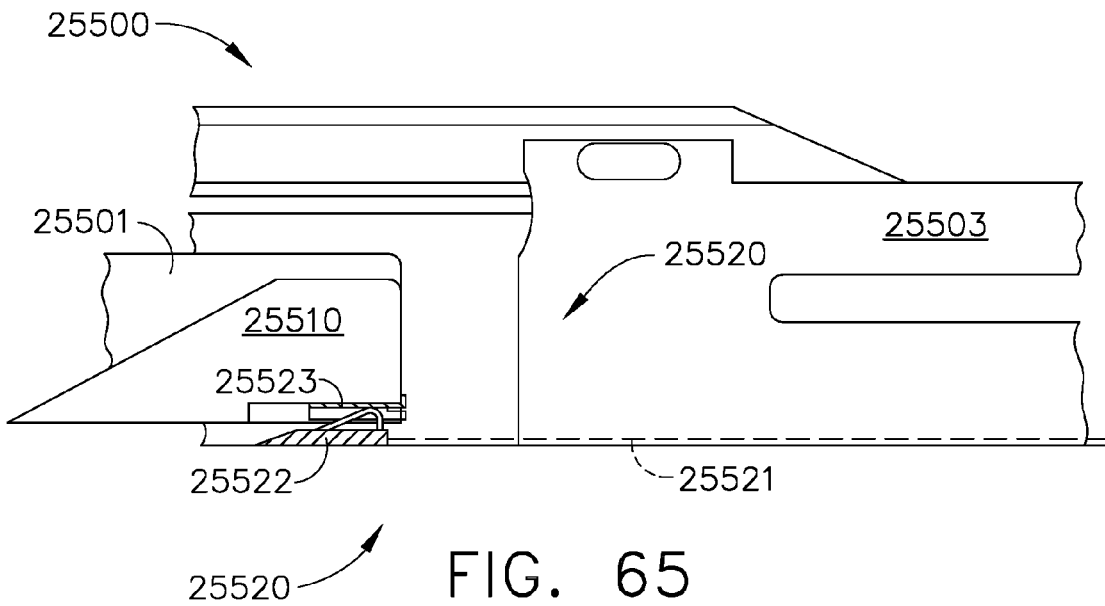

FIG. 65

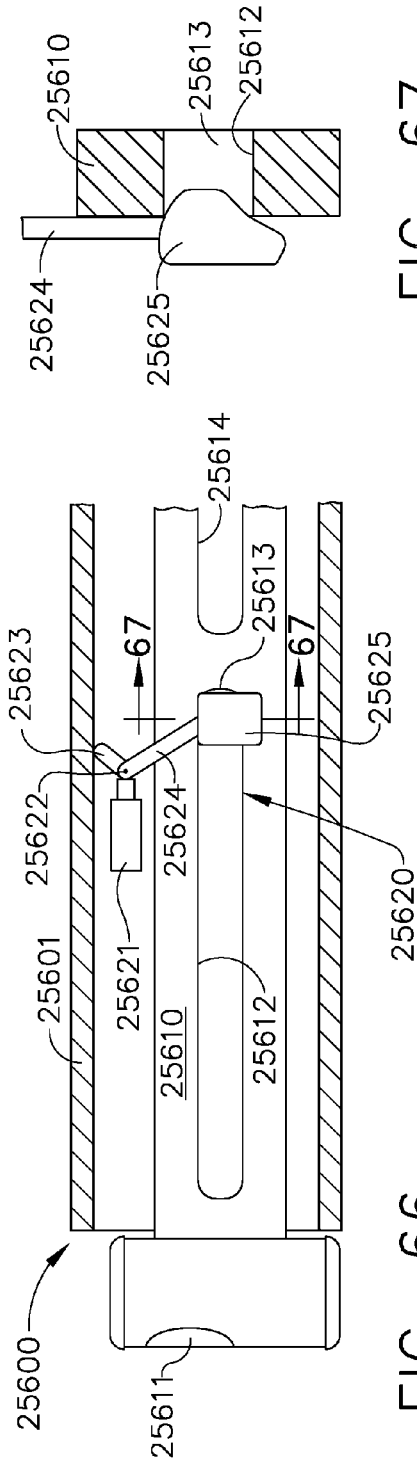

FIG. 66

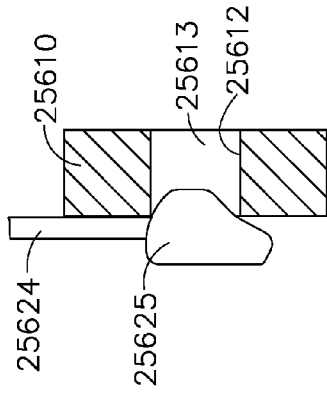

FIG. 67

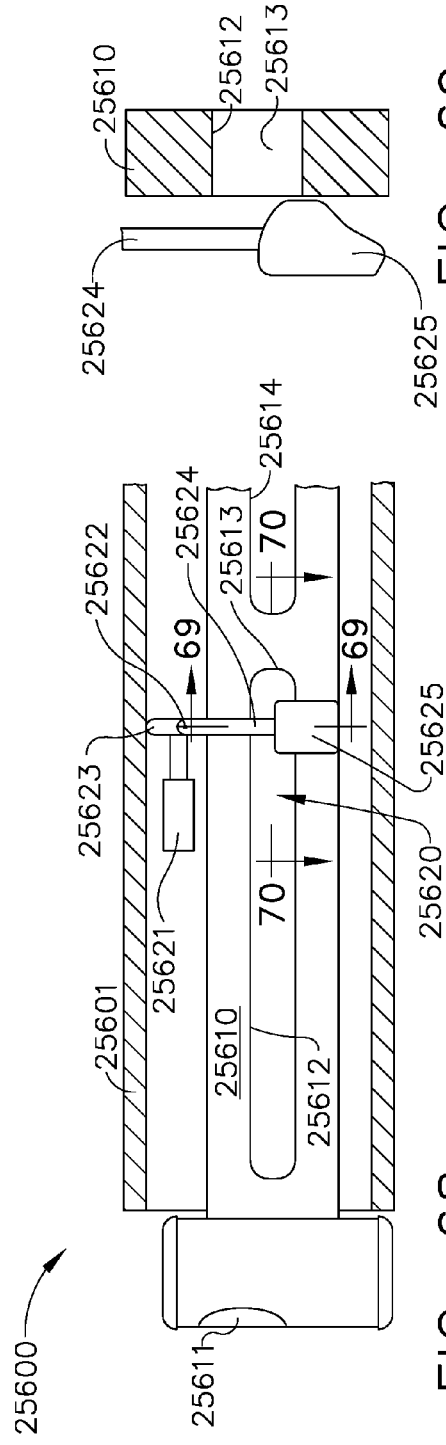

FIG. 68

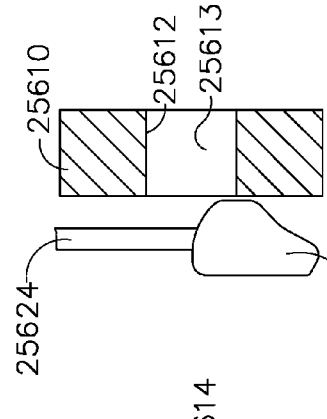
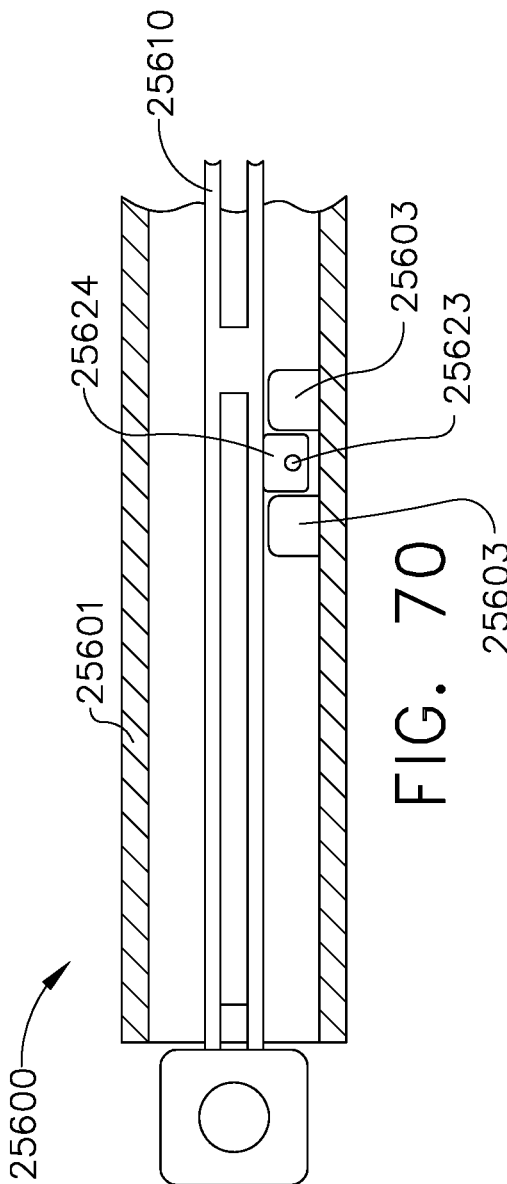

FIG. 69



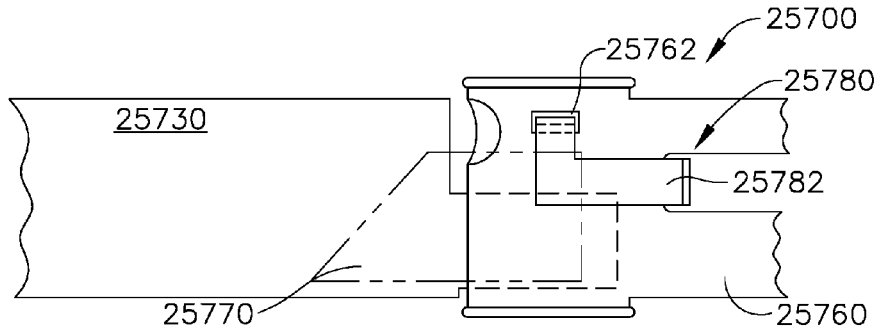

FIG. 71

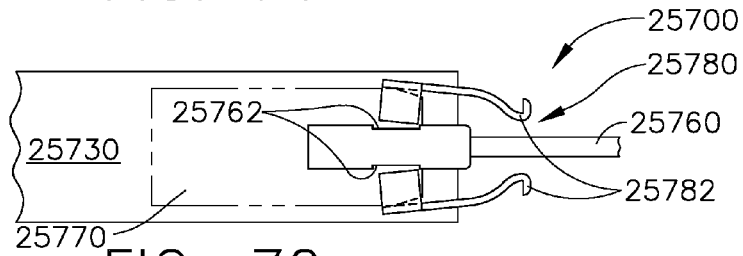

FIG. 72

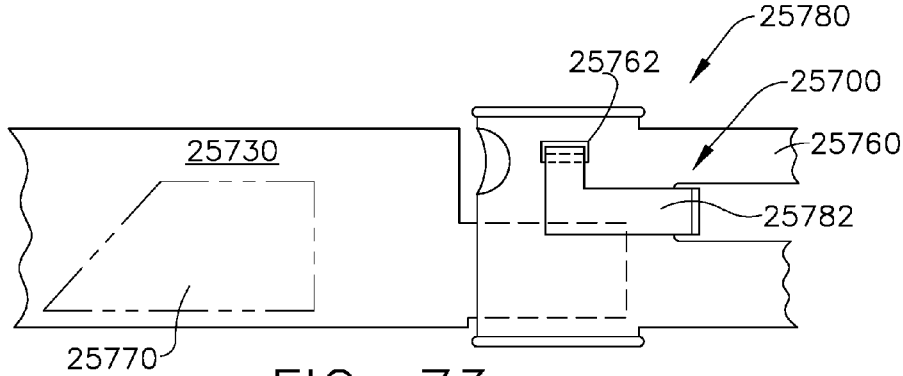

FIG. 73

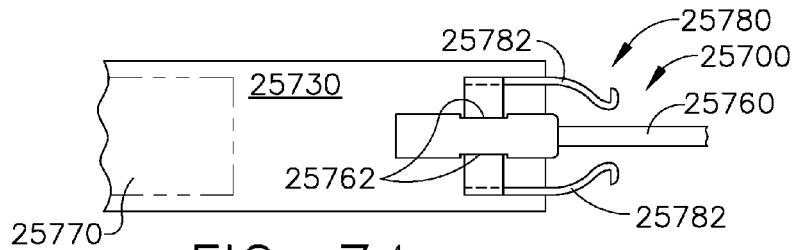

FIG. 74

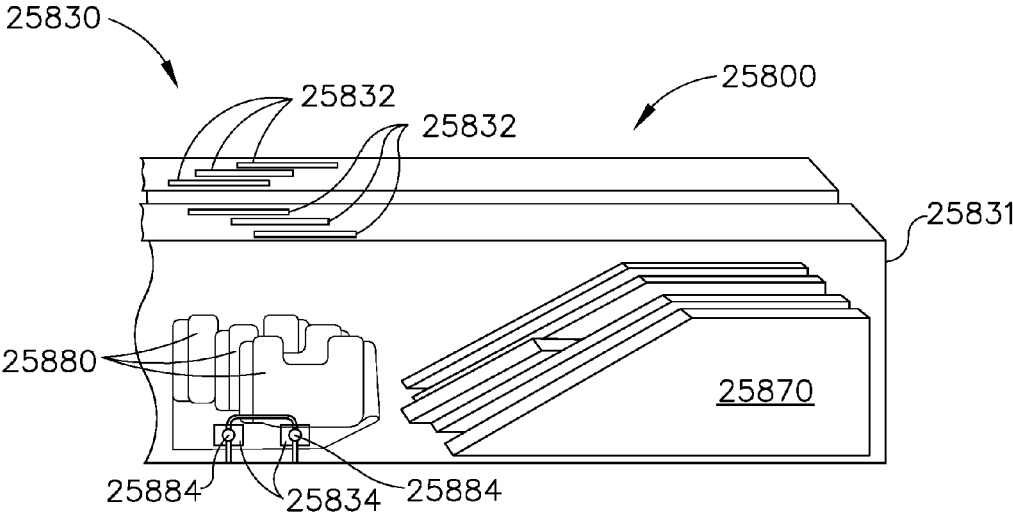

FIG. 75

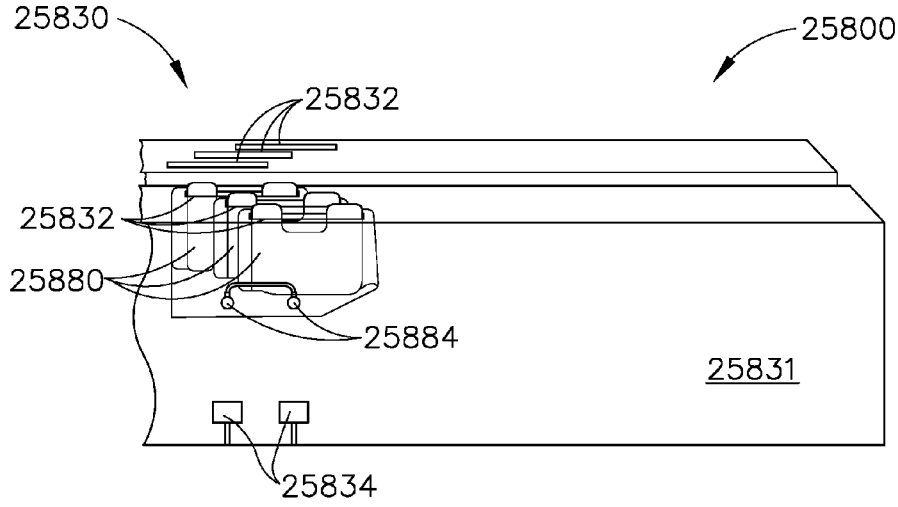

FIG. 76

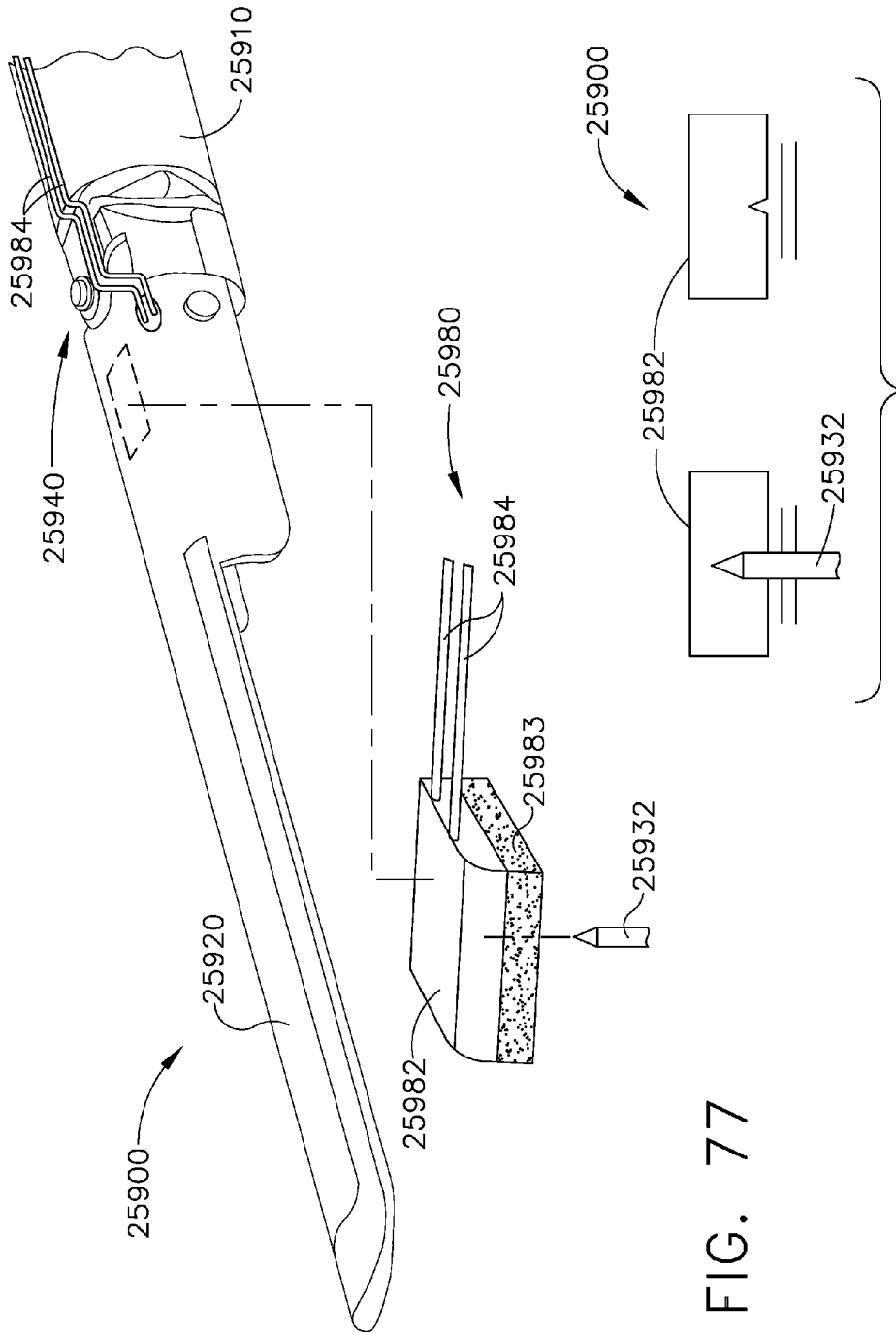

FIG. 77

FIG. 78

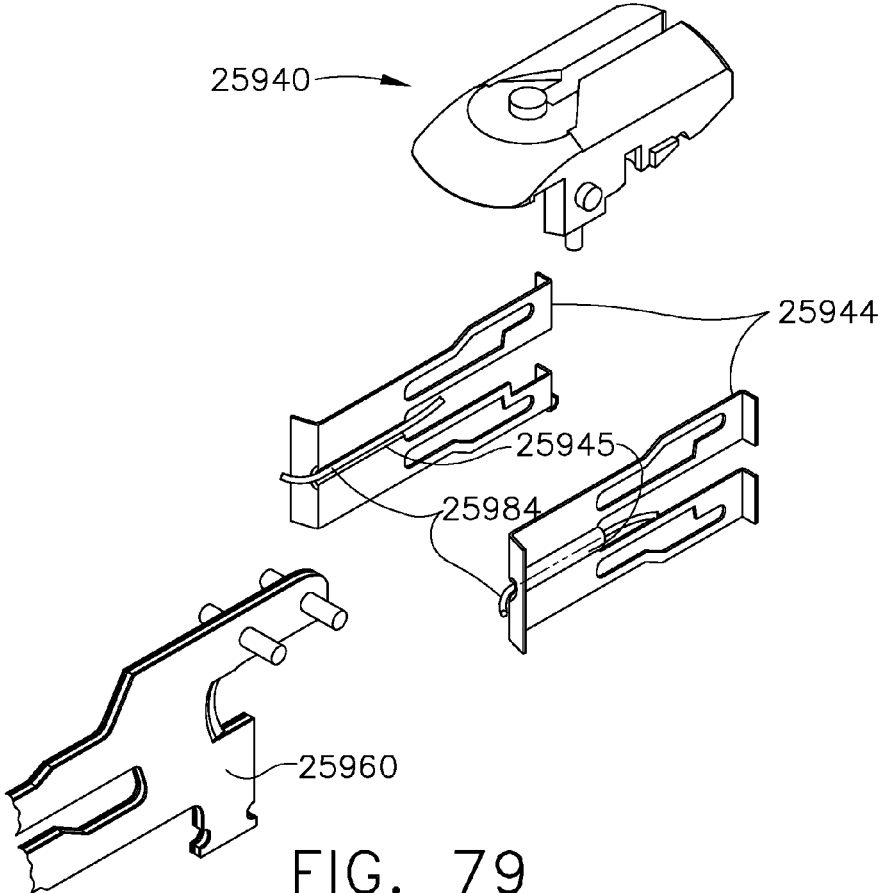

FIG. 79

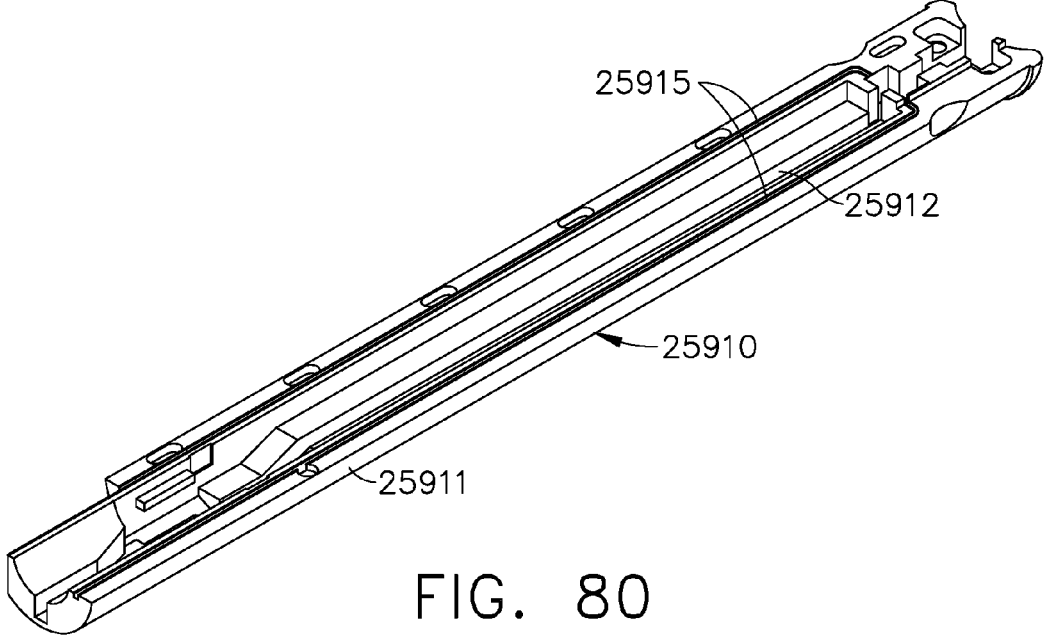

FIG. 80

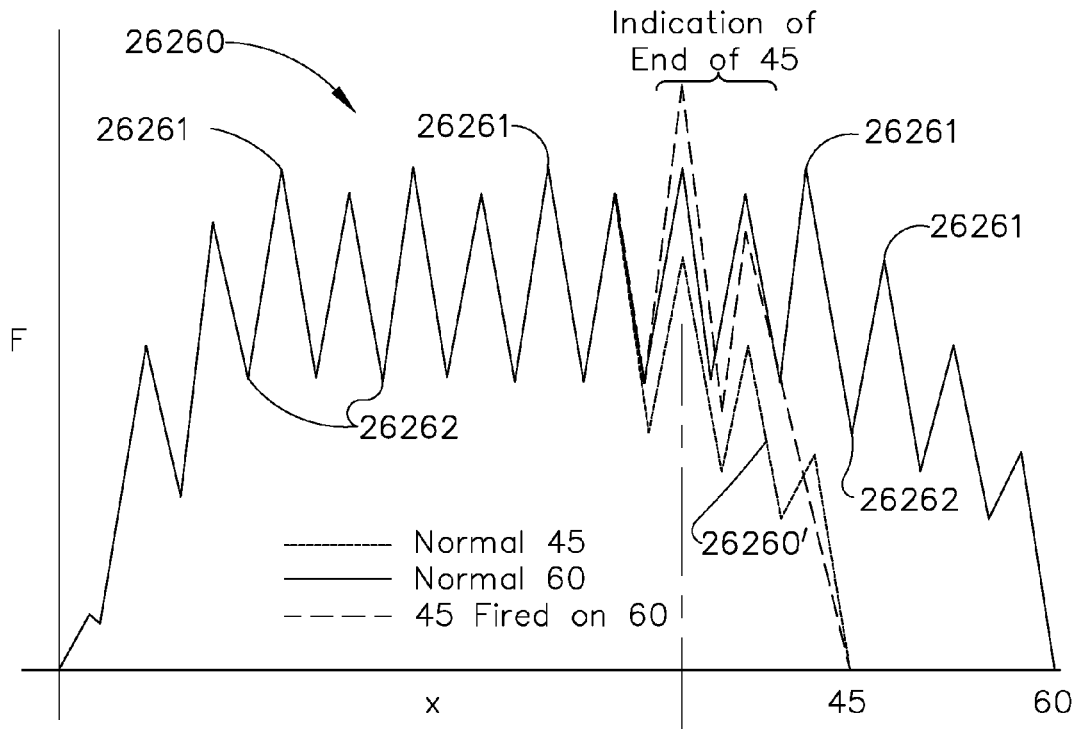

FIG. 81A

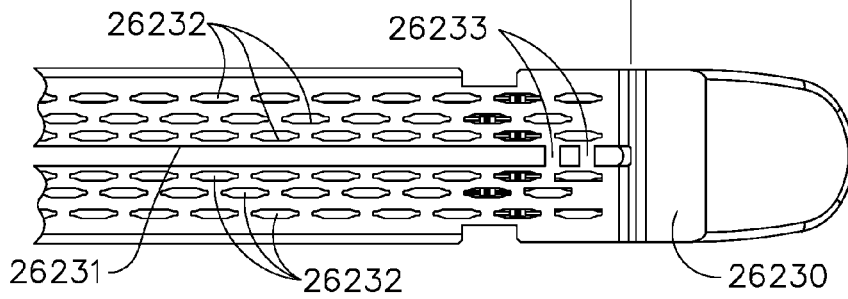

FIG. 81

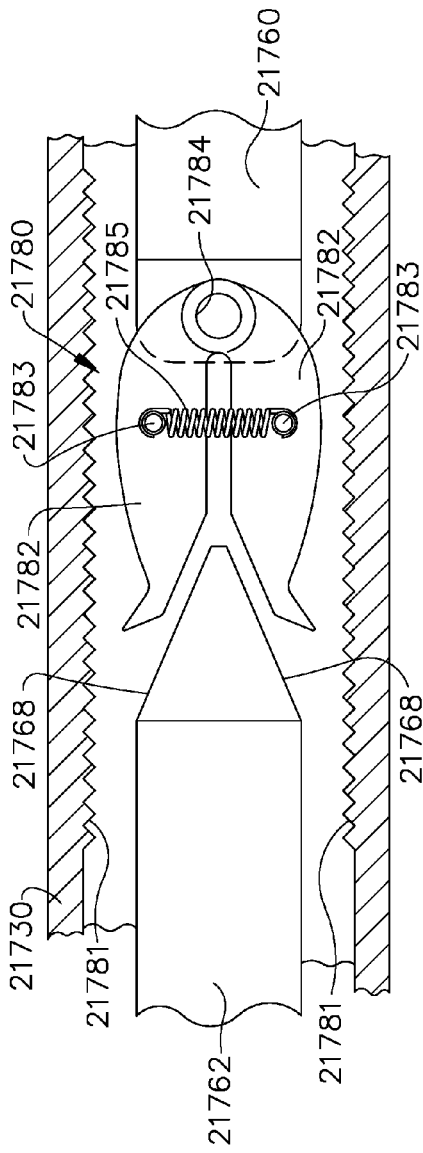

FIG. 82

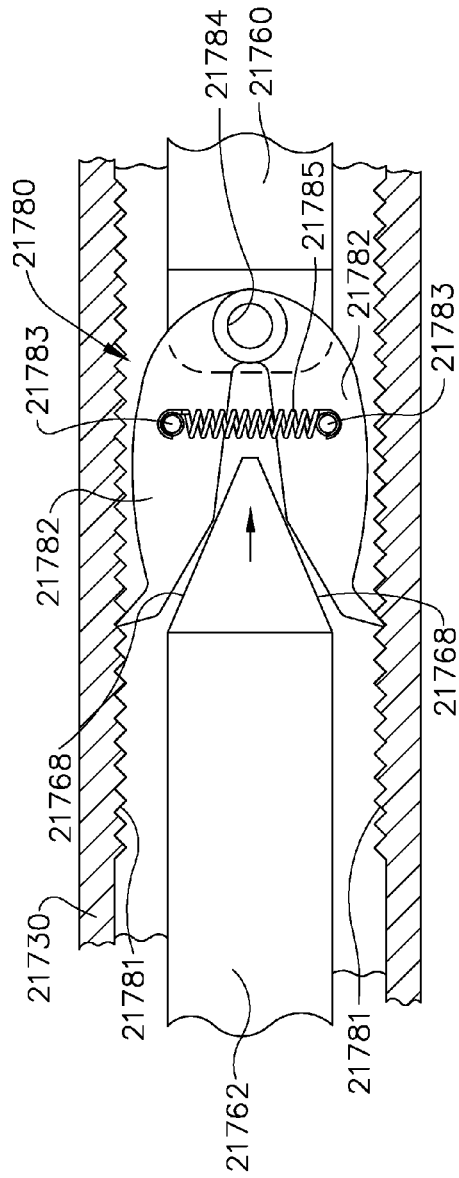

FIG. 83

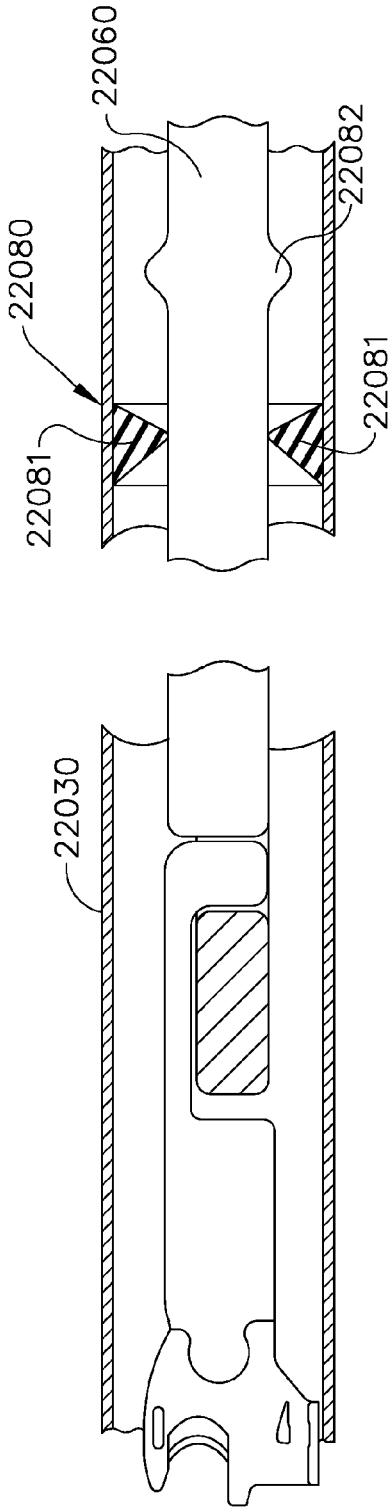

FIG. 86

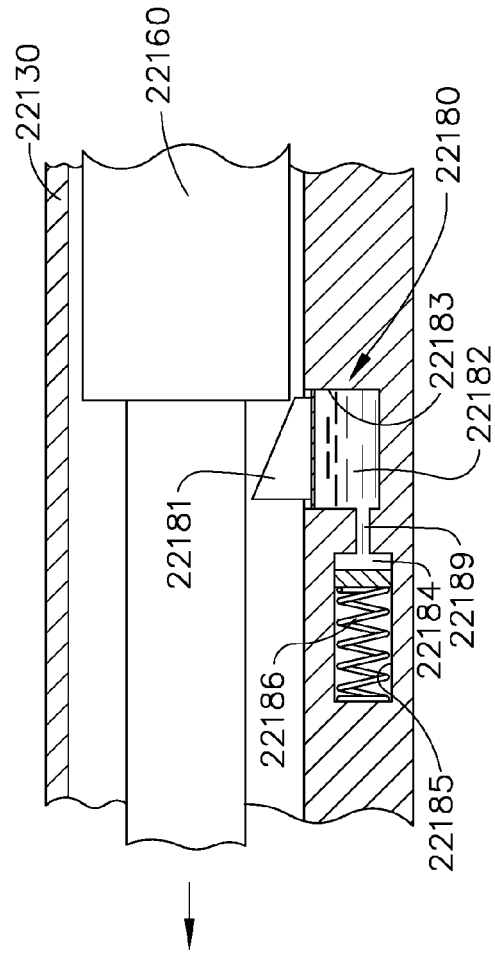
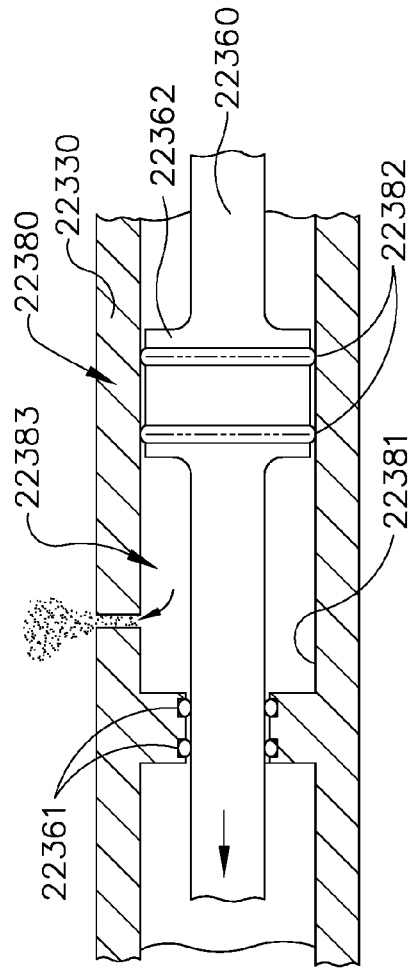
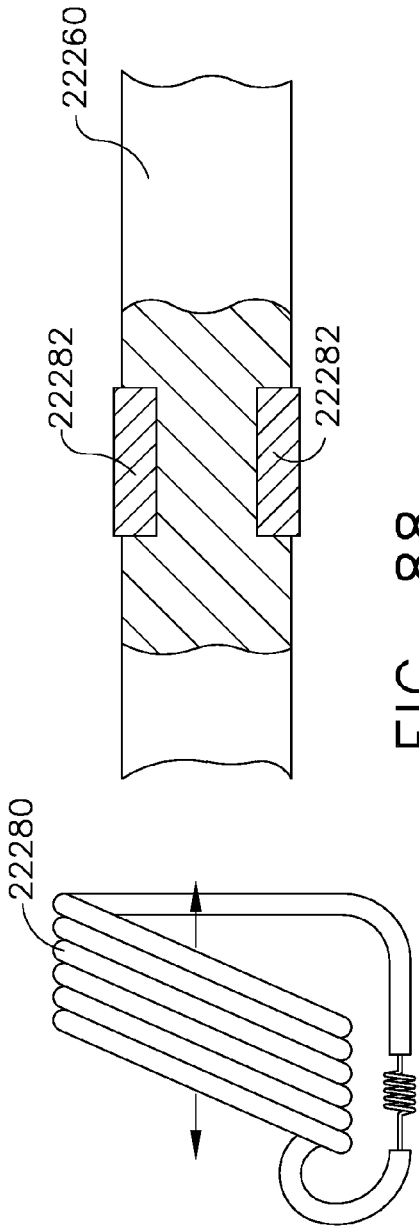

FIG. 87



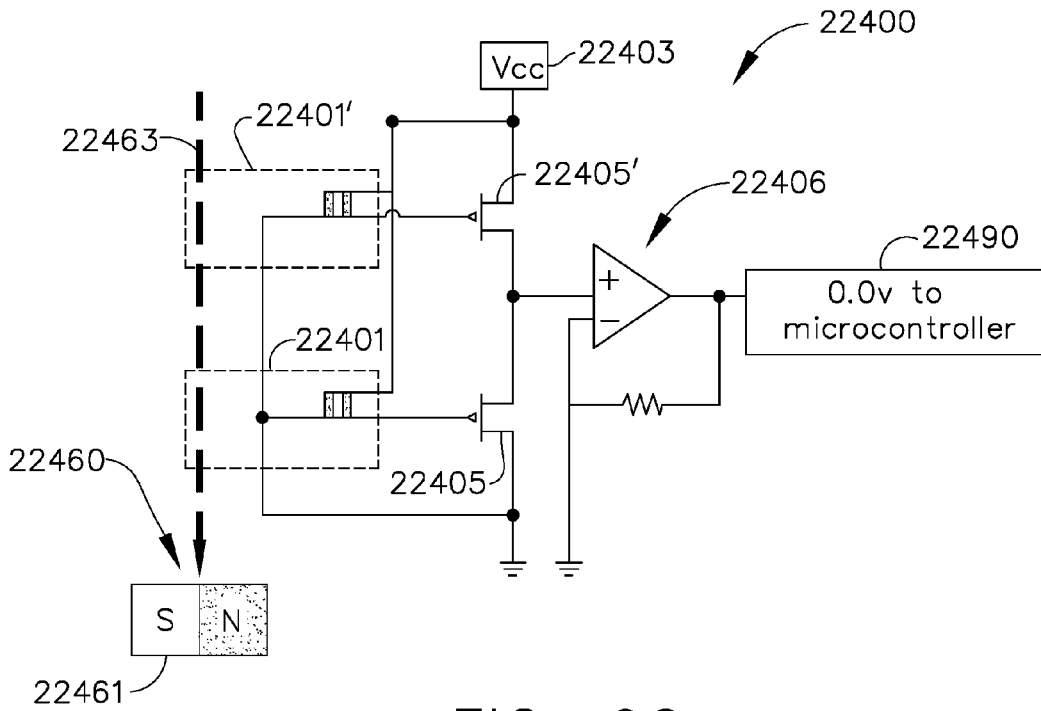

FIG. 90

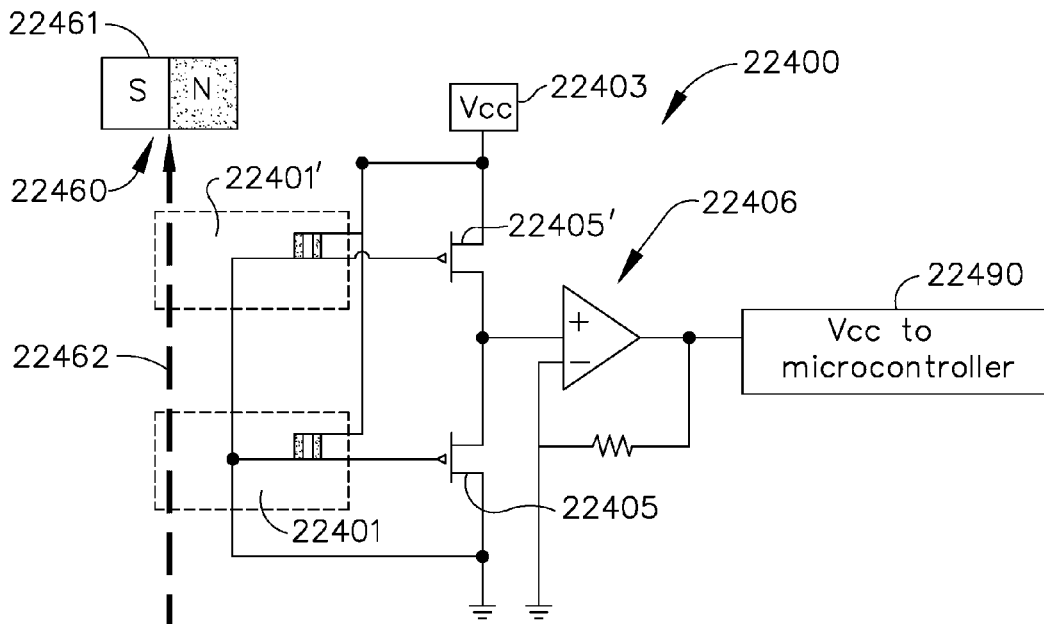

FIG. 91

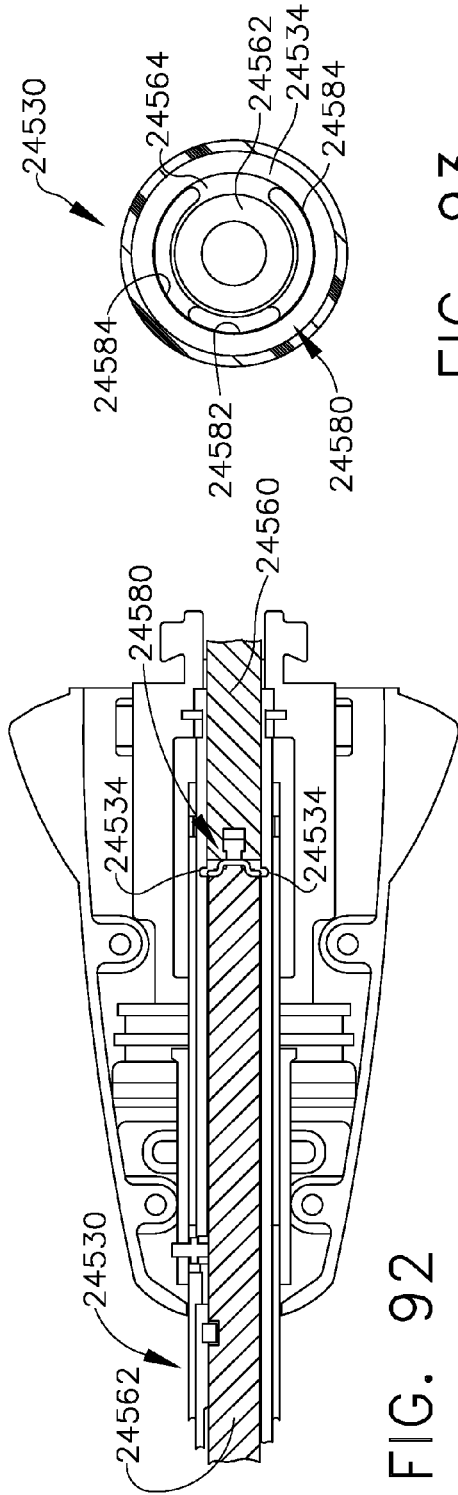

FIG. 92

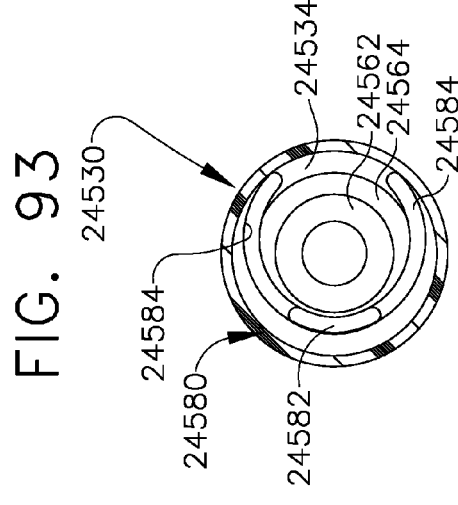

FIG. 93

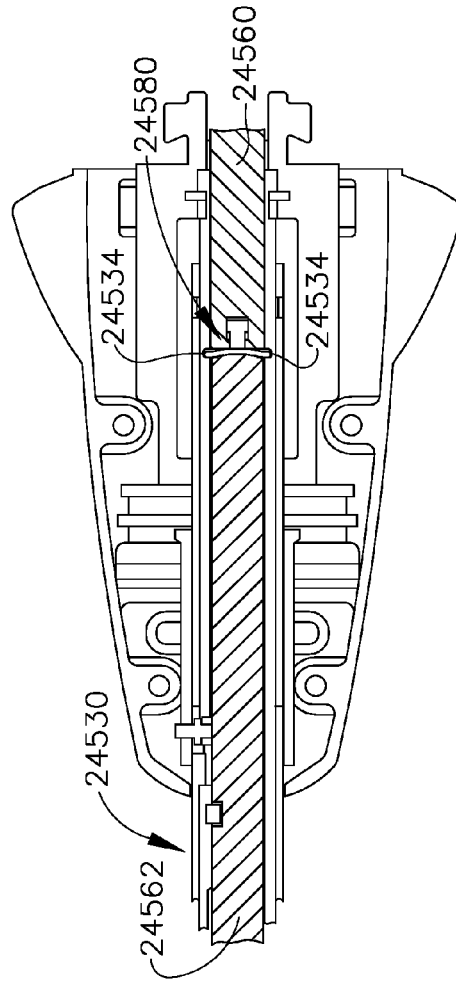
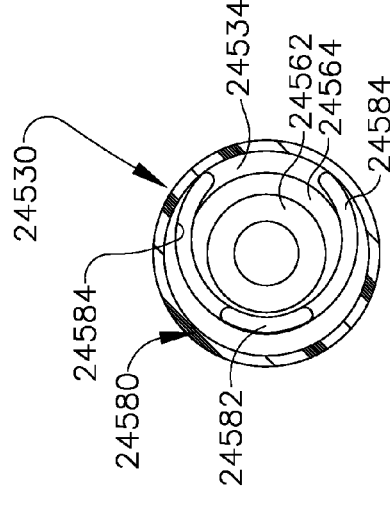

FIG. 94

FIG. 95



**SURGICAL INSTRUMENT COMPRISING A
PRIMARY FIRING LOCKOUT AND A
SECONDARY FIRING LOCKOUT**

BACKGROUND

[0001] The present invention relates to surgical instruments and, in various arrangements, to surgical stapling and cutting instruments and staple cartridges for use therewith that are designed to staple and cut tissue.

BRIEF DESCRIPTION OF THE DRAWINGS

[0002] Various features of the embodiments described herein, together with advantages thereof, may be understood in accordance with the following description taken in conjunction with the accompanying drawings as follows:

[0003] FIG. 1 is a perspective view of a surgical instrument system in accordance with at least one embodiment;

[0004] FIG. 2 is a perspective view of a portion of a rotary driven firing assembly and a sled of a surgical staple cartridge wherein the sled is in a starting position and the firing assembly is in a first “unlocked” position according to at least one embodiment;

[0005] FIG. 3 is another perspective view of the portion of the rotary driven firing assembly embodiment of FIG. 2 in a second “locked” position wherein the sled is not in the starting position;

[0006] FIG. 4 is a side elevational view of a surgical staple cartridge being initially installed in a surgical end effector that is configured to cut and staple tissue in accordance with at least one embodiment;

[0007] FIG. 5 is another side elevational view of the surgical staple cartridge seated in the channel of the surgical end effector of FIG. 4 wherein the sled of the surgical staple cartridge is in a starting position and in engagement with the firing member of the surgical instrument;

[0008] FIG. 6 is another side elevational view of a partially used surgical staple cartridge seated in the channel of the surgical end effector of FIG. 4 wherein the sled of the surgical staple cartridge is not in a starting position;

[0009] FIG. 7 is a perspective view of a portion of a rotary driven firing assembly and channel of a surgical cutting and stapling end effector wherein the firing assembly is in a “locked” position in accordance with at least one embodiment;

[0010] FIG. 8 is another perspective view of a portion of the rotary driven firing assembly of FIG. 7 and a sled of a surgical staple cartridge wherein the sled is in a starting position and the firing assembly is in an “unlocked” position;

[0011] FIG. 9 is a perspective view of a threaded nut portion of in accordance with at least one embodiment;

[0012] FIG. 10 is a perspective view of the threaded nut portion of FIG. 9 being installed into a corresponding channel embodiment shown in cross-section;

[0013] FIG. 11 is a cross-sectional elevational view of a channel and threaded nut portion of FIG. 10 with the threaded nut portion in a locked position;

[0014] FIG. 12 is another cross-sectional elevational view of the channel and threaded nut portion of FIGS. 10 and 11 with the nut portion in an unlocked position;

[0015] FIG. 13 is another cross-sectional elevational view of the channel and threaded nut portion of FIGS. 10-12 with the threaded nut portion in a locked position and illustrating

the initial installation of a sled of a surgical staple cartridge into the channel with the cartridge body omitted for clarity; [0016] FIG. 14 is another cross-sectional elevational view of the channel, threaded nut portion and sled of FIG. 13 with the sled installed so as to move the nut portion to the unlocked position;

[0017] FIG. 15 is a cross-sectional side elevational view of a surgical cutting and stapling end effector in accordance with at least one embodiment;

[0018] FIG. 16 is an exploded perspective assembly view of an anvil assembly of the surgical end effector of FIG. 15;

[0019] FIG. 17 is a cross-sectional view of the anvil assembly of FIG. 16;

[0020] FIG. 18 is a cross-sectional view of the surgical end effector of FIG. 15 with a firing member assembly thereof in a locked position;

[0021] FIG. 19 is another cross-sectional view of the surgical end effector of FIG. 18 taken at a proximal end thereof with the firing member assembly in an unlocked position;

[0022] FIG. 20 is another cross-sectional view of the surgical end effector of FIG. 18 taken at a position that is distal to the view of FIG. 19;

[0023] FIG. 21 is a perspective view of a surgical stapling instrument comprising a handle and a replaceable loading unit in accordance with at least one embodiment;

[0024] FIG. 22 is a perspective view of the loading unit of FIG. 21 illustrated with a staple cartridge jaw detached from the loading unit;

[0025] FIG. 23 is a perspective view of a surgical stapling instrument comprising a handle and a replaceable loading unit in accordance with at least one embodiment;

[0026] FIG. 24 is a perspective view of the loading unit of FIG. 23;

[0027] FIG. 25 illustrates the connection portions of the handle and loading unit of FIG. 23;

[0028] FIG. 26 is a cross-sectional view of an end effector of the loading unit of FIG. 21;

[0029] FIG. 27 is a detail view of the attachment between the staple cartridge jaw and a frame of the staple loading unit of FIG. 21;

[0030] FIG. 28 is a cross-sectional view of an end effector of a loading unit in accordance with at least one embodiment;

[0031] FIG. 29 is a detail view of the attachment between a staple cartridge jaw and a frame of the loading unit of FIG. 28;

[0032] FIG. 30 is a perspective view of the frame of the loading unit of FIG. 28;

[0033] FIG. 31 is a detail view of the proximal end of the staple cartridge jaw of FIG. 28;

[0034] FIG. 32 is a detail view illustrating the connection between the frame and the staple cartridge jaw of FIG. 28;

[0035] FIG. 33 is an exploded view of a staple cartridge jaw in accordance with at least one embodiment;

[0036] FIG. 34 is a partial perspective view of a loading unit in accordance with at least one embodiment;

[0037] FIG. 35 is a partial elevational view of a frame of a loading unit in accordance with at least one embodiment illustrated without a staple cartridge jaw attached thereto;

[0038] FIG. 36 is a partial elevational view of a staple cartridge jaw attached to the frame of the loading unit of FIG. 35;

[0039] FIG. 37 is a partial elevational view of the loading unit of FIG. 35 illustrated in a clamped configuration;

[0040] FIG. 38 is a partial elevational view of the loading unit of FIG. 35 illustrated in a partially-fired configuration;

[0041] FIG. 39 is a partial elevational view of a frame of a loading unit in accordance with at least one embodiment illustrated without a staple cartridge jaw attached thereto;

[0042] FIG. 40 is a partial elevational view of a staple cartridge jaw attached to the frame of the loading unit of FIG. 39;

[0043] FIG. 41 is a partial elevational view of the loading unit of FIG. 39 illustrated in a clamped configuration;

[0044] FIG. 42 is a partial elevational view of the loading unit of FIG. 39 illustrated in a partially-fired configuration;

[0045] FIG. 43 is a partial perspective view of the loading unit of FIG. 39 illustrated with a staple cartridge jaw attached to the frame;

[0046] FIG. 44 is a partial perspective view of a staple cartridge jaw being attached to a frame of a loading unit in accordance with at least one embodiment;

[0047] FIG. 45 is a partial elevational view of an attempt to attach the staple cartridge jaw of FIG. 44 to a loading unit configured to receive a different staple cartridge jaw;

[0048] FIG. 46 is a partial elevational view of the staple cartridge jaw of FIG. 44 attached to the frame of the loading unit of FIG. 44;

[0049] FIG. 47 is a partial elevational view of a connection between a staple cartridge jaw and a frame of a loading unit in accordance with at least one embodiment;

[0050] FIG. 48 is a partial elevational view of the loading unit of FIG. 47;

[0051] FIG. 49 is a partial elevational view of a staple cartridge jaw configured to be used with a different loading unit other than the loading unit of FIG. 47 attached to the loading unit of FIG. 47;

[0052] FIG. 50 is a partial elevational view of a surgical instrument system comprising a deflectable lockout arrangement illustrated in a locked configuration;

[0053] FIG. 51 is a partial elevational view of the surgical instrument system of FIG. 50, wherein the lockout arrangement is illustrated in an unlocked configuration;

[0054] FIG. 52 is a partial elevational view of a surgical instrument system comprising a magnetic lockout arrangement illustrated in a locked configuration;

[0055] FIG. 53 is a partial elevational view of the surgical instrument system of FIG. 52, wherein the magnetic lockout arrangement is illustrated in an unlocked configuration;

[0056] FIG. 54 is a partial elevational view of the surgical instrument system of FIG. 52, illustrated in a partially fired configuration;

[0057] FIG. 55 is a partial perspective view of a staple cartridge for a surgical instrument system, wherein the staple cartridge comprises a driver configured to control a lockout arrangement of the surgical instrument system;

[0058] FIG. 56 is a perspective view of a sled for use with the staple cartridge of FIG. 55;

[0059] FIG. 57 is a perspective view of the false driver of the staple cartridge of FIG. 55;

[0060] FIG. 58 is a partial elevational view of the surgical instrument system utilizing the staple cartridge of FIG. 55, wherein the surgical instrument system comprises a lockout arrangement configured to limit the movement of a firing member until a staple cartridge is loaded into the surgical instrument system;

[0061] FIG. 59 is a partial elevational view of the surgical instrument system of FIG. 58, wherein the lockout arrangement is illustrated in an unlocked configuration;

[0062] FIG. 60 is a partial elevational view of the surgical instrument system of FIG. 58, illustrated in a partially fired configuration;

[0063] FIG. 61 is a partial perspective view of a staple cartridge for use with a surgical instrument system, wherein the surgical instrument system comprises a lockout circuit comprising a severable member;

[0064] FIG. 62 is a cross-sectional plan view of the surgical instrument system of FIG. 61, wherein the surgical instrument system further comprises an electromagnet and a lockout member, wherein the lockout member is illustrated in an unlocked position, and wherein the lockout circuit is in a closed configuration;

[0065] FIG. 63 is a cross-sectional plan view of the surgical instrument system of FIG. 61, wherein the lockout member is illustrated in a locked position, and wherein the lockout circuit is in an open configuration;

[0066] FIG. 64 is a perspective view of a surgical instrument system, wherein the surgical instrument system comprises a circuit lockout arrangement comprising electrical contacts positioned on a sled for use with a staple cartridge;

[0067] FIG. 65 is a partial elevational view of the surgical instrument system of FIG. 64;

[0068] FIG. 66 is a partial cross-sectional view of a firing member lockout illustrating the firing member lockout in a locked configuration;

[0069] FIG. 67 is a cross-sectional view of the firing member lockout of FIG. 66 taken along line 67-67 in FIG. 66;

[0070] FIG. 68 is a partial cross-sectional view of the firing member lockout of FIG. 66 illustrating the firing member lockout in an unlocked configuration;

[0071] FIG. 69 is a cross-sectional view of the firing member lockout of FIG. 66 taken along line 69-69 in FIG. 68;

[0072] FIG. 70 is a cross-sectional plan view of the firing member lockout of FIG. 66 taken along line 70-70 in FIG. 68;

[0073] FIG. 71 is a partial elevational view of a stapling assembly comprising an unspent staple cartridge in accordance with at least one embodiment;

[0074] FIG. 72 is a partial plan view of the stapling assembly of FIG. 71;

[0075] FIG. 73 is a partial elevational view of the stapling assembly of FIG. 71 illustrated in a spent condition;

[0076] FIG. 74 is a partial plan view of the stapling assembly of FIG. 71 illustrated in the condition of FIG. 73;

[0077] FIG. 75 is a partial perspective view of a stapling assembly comprising an unspent staple cartridge in accordance with at least one embodiment;

[0078] FIG. 76 is a partial perspective view of the stapling assembly of FIG. 75 illustrated in a spent condition;

[0079] FIG. 77 is a partial perspective view of a stapling assembly illustrated with components removed for the purpose of illustration;

[0080] FIG. 78 illustrates a pin of the stapling assembly of FIG. 77 configured to affect a detection circuit of the stapling assembly;

[0081] FIG. 79 is a partial perspective view of certain components of the stapling assembly of FIG. 77;

[0082] FIG. 80 is a partial perspective view of a shaft housing of the stapling assembly of FIG. 77;

[0083] FIG. 81 is a partial plan view of a staple cartridge in accordance with at least one embodiment;

[0084] FIG. 81A illustrates a firing force profile that is experienced when firing a staple cartridge in at least one embodiment;

[0085] FIG. 82 is a partial cross-sectional view of a stapling assembly comprising a lockout in accordance with at least one embodiment;

[0086] FIG. 83 is a partial cross-sectional view of the stapling assembly of FIG. 82 illustrated in a locked out configuration;

[0087] FIG. 84 is a partial cross-sectional view of a stapling assembly comprising a lockout in accordance with at least one embodiment;

[0088] FIG. 85 is a partial cross-sectional view of a stapling assembly comprising a lockout in accordance with at least one embodiment;

[0089] FIG. 86 is a partial cross-sectional view of a stapling assembly comprising a brake in accordance with at least one embodiment;

[0090] FIG. 87 is a partial cross-sectional view of a stapling assembly comprising a damping system in accordance with at least one embodiment;

[0091] FIG. 88 is a schematic illustrating a stapling assembly comprising an electromagnetic brake in accordance with at least one embodiment;

[0092] FIG. 89 is a partial cross-sectional view of a stapling assembly comprising a damping system in accordance with at least one embodiment;

[0093] FIG. 90 is an electrical circuit configured to detect the position and progression of a staple firing member illustrating the staple firing member in a fully fired position;

[0094] FIG. 91 illustrates the staple firing member of FIG. 90 in a fully retracted position;

[0095] FIG. 92 is a cross-sectional view of a stapling assembly comprising a lockout in accordance with at least one embodiment illustrated in an unlocked configuration;

[0096] FIG. 93 is a cross-sectional end view of the stapling assembly of FIG. 92 illustrated in its unlocked configuration;

[0097] FIG. 94 is a cross-sectional view of the stapling assembly of FIG. 92 illustrated in a locked configuration; and

[0098] FIG. 95 is a cross-sectional end view of the stapling assembly of FIG. 92 illustrated in its locked configuration.

[0099] Corresponding reference characters indicate corresponding parts throughout the several views. The exemplifications set out herein illustrate various embodiments of the invention, in one form, and such exemplifications are not to be construed as limiting the scope of the invention in any manner.

DETAILED DESCRIPTION

[0100] The Applicant of the present application owns the following U.S. patent applications that were filed on even date herewith and which are each herein incorporated by reference in their respective entireties:

[0101] U.S. patent application Ser. No. _____, entitled SURGICAL INSTRUMENT COMPRISING A LOCKOUT; Attorney Docket No. END7828USNP/150542;

[0102] U.S. patent application Ser. No. _____, entitled SURGICAL INSTRUMENT SYSTEM COMPRISING A MAGNETIC LOCKOUT; Attorney Docket No. END7789USNP/150503;

[0103] U.S. patent application Ser. No. _____, entitled SURGICAL INSTRUMENT COMPRISING A REPLACEABLE CARTRIDGE JAW; Attorney Docket No. END7790USNP/150504; and

[0104] U.S. patent application Ser. No. _____, entitled CARTRIDGE LOCKOUT ARRANGEMENTS FOR ROTARY POWERED SURGICAL CUTTING AND STAPLING INSTRUMENTS; Attorney Docket No. END7791USNP/150505.

[0105] Applicant of the present application owns the following patent applications that were filed on Apr. 15, 2016 and which are each herein incorporated by reference in their respective entireties:

[0106] U.S. patent application Ser. No. 15/130,575, entitled STAPLE FORMATION DEFLECTION MECHANISMS;

[0107] U.S. patent application Ser. No. 15/130,582, entitled SURGICAL INSTRUMENT WITH DETECTION SENSORS;

[0108] U.S. patent application Ser. No. 15/130,588, entitled SURGICAL INSTRUMENT WITH IMPROVED STOP/START CONTROL DURING A FIRING MOTION;

[0109] U.S. patent application Ser. No. 15/130,595, entitled SURGICAL INSTRUMENT WITH ADJUSTABLE STOP/START CONTROL DURING A FIRING MOTION;

[0110] U.S. patent application Ser. No. 15/130,566, entitled SURGICAL INSTRUMENT WITH MULTIPLE PROGRAM RESPONSES DURING A FIRING MOTION;

[0111] U.S. patent application Ser. No. 15/130,571, entitled SURGICAL INSTRUMENT WITH MULTIPLE PROGRAM RESPONSES DURING A FIRING MOTION;

[0112] U.S. patent application Ser. No. 15/130,581, entitled MODULAR SURGICAL INSTRUMENT WITH CONFIGURABLE OPERATING MODE;

[0113] U.S. patent application Ser. No. 15/130,590, entitled SYSTEMS AND METHODS FOR CONTROLLING A SURGICAL STAPLING AND CUTTING INSTRUMENT; and

[0114] U.S. patent application Ser. No. 15/130,596, entitled SYSTEMS AND METHODS FOR CONTROLLING A SURGICAL STAPLING AND CUTTING INSTRUMENT.

[0115] The Applicant of the present application owns the following U.S. patent applications that were filed on Apr. 1, 2016 and which are each herein incorporated by reference in their respective entireties:

[0116] U.S. patent application Ser. No. 15/089,325, entitled METHOD FOR OPERATING A SURGICAL STAPLING SYSTEM;

[0117] U.S. patent application Ser. No. 15/089,321, entitled MODULAR SURGICAL STAPLING SYSTEM COMPRISING A DISPLAY;

[0118] U.S. patent application Ser. No. 15/089,326, entitled SURGICAL STAPLING SYSTEM COMPRISING A DISPLAY INCLUDING A RE-ORIENTABLE DISPLAY FIELD;

[0119] U.S. patent application Ser. No. 15/089,263, entitled SURGICAL INSTRUMENT HANDLE ASSEMBLY WITH RECONFIGURABLE GRIP PORTION;

[0120] U.S. patent application Ser. No. 15/089,262, entitled ROTARY POWERED SURGICAL INSTRUMENT WITH MANUALLY ACTUATABLE BAILOUT SYSTEM;

[0121] U.S. patent application Ser. No. 15/089,277, entitled SURGICAL CUTTING AND STAPLING END EFFECTOR WITH ANVIL CONCENTRIC DRIVE MEMBER;

[0122] U.S. patent application Ser. No. 15/089,283, entitled CLOSURE SYSTEM ARRANGEMENTS FOR SURGICAL CUTTING AND STAPLING DEVICES WITH SEPARATE AND DISTINCT FIRING SHAFTS;

[0123] U.S. patent application Ser. No. 15/089,296, entitled INTERCHANGEABLE SURGICAL TOOL ASSEMBLY WITH A SURGICAL END EFFECTOR THAT IS SELECTIVELY ROTATABLE ABOUT A SHAFT AXIS;

[0124] U.S. patent application Ser. No. 15/089,258, entitled SURGICAL STAPLING SYSTEM COMPRISING A SHIFTABLE TRANSMISSION;

[0125] U.S. patent application Ser. No. 15/089,278, entitled SURGICAL STAPLING SYSTEM CONFIGURED TO PROVIDE SELECTIVE CUTTING OF TISSUE;

[0126] U.S. patent application Ser. No. 15/089,284, entitled SURGICAL STAPLING SYSTEM COMPRISING A CONTOURABLE SHAFT;

[0127] U.S. patent application Ser. No. 15/089,295, entitled SURGICAL STAPLING SYSTEM COMPRISING A TISSUE COMPRESSION LOCKOUT;

[0128] U.S. patent application Ser. No. 15/089,300, entitled SURGICAL STAPLING SYSTEM COMPRISING AN UNCLAMPING LOCKOUT;

[0129] U.S. patent application Ser. No. 15/089,196, entitled SURGICAL STAPLING SYSTEM COMPRISING A JAW CLOSURE LOCKOUT;

[0130] U.S. patent application Ser. No. 15/089,203, entitled SURGICAL STAPLING SYSTEM COMPRISING A JAW ATTACHMENT LOCKOUT;

[0131] U.S. patent application Ser. No. 15/089,210, entitled SURGICAL STAPLING SYSTEM COMPRISING A SPENT CARTRIDGE LOCKOUT;

[0132] U.S. patent application Ser. No. 15/089,324, entitled SURGICAL INSTRUMENT COMPRISING A SHIFTING MECHANISM;

[0133] U.S. patent application Ser. No. 15/089,335, entitled SURGICAL STAPLING INSTRUMENT COMPRISING MULTIPLE LOCKOUTS;

[0134] U.S. patent application Ser. No. 15/089,339, entitled SURGICAL STAPLING INSTRUMENT;

[0135] U.S. patent application Ser. No. 15/089,253, entitled SURGICAL STAPLING SYSTEM CONFIGURED TO APPLY ANNULAR ROWS OF STAPLES HAVING DIFFERENT HEIGHTS;

[0136] U.S. patent application Ser. No. 15/089,304, entitled SURGICAL STAPLING SYSTEM COMPRISING A GROOVED FORMING POCKET;

[0137] U.S. patent application Ser. No. 15/089,331, entitled ANVIL MODIFICATION MEMBERS FOR SURGICAL STAPLERS;

[0138] U.S. patent application Ser. No. 15/089,336, entitled STAPLE CARTRIDGES WITH ATRAUMATIC FEATURES;

[0139] U.S. patent application Ser. No. 15/089,312, entitled CIRCULAR STAPLING SYSTEM COMPRISING AN INCISABLE TISSUE SUPPORT;

[0140] U.S. patent application Ser. No. 15/089,309, entitled CIRCULAR STAPLING SYSTEM COMPRISING ROTARY FIRING SYSTEM; and

[0141] U.S. patent application Ser. No. 15/089,349, entitled CIRCULAR STAPLING SYSTEM COMPRISING LOAD CONTROL.

[0142] The Applicant of the present application also owns the U.S. patent applications identified below which were filed on Dec. 31, 2015 which are each herein incorporated by reference in their respective entirety:

[0143] U.S. patent application Ser. No. 14/984,488, entitled MECHANISMS FOR COMPENSATING FOR BATTERY PACK FAILURE IN POWERED SURGICAL INSTRUMENTS;

[0144] U.S. patent application Ser. No. 14/984,525, entitled MECHANISMS FOR COMPENSATING FOR DRIVETRAIN FAILURE IN POWERED SURGICAL INSTRUMENTS; and

[0145] U.S. patent application Ser. No. 14/984,552, entitled SURGICAL INSTRUMENTS WITH SEPARABLE MOTORS AND MOTOR CONTROL CIRCUITS.

[0146] The Applicant of the present application also owns the U.S. patent applications identified below which were filed on Feb. 9, 2016 which are each herein incorporated by reference in their respective entirety:

[0147] U.S. patent application Ser. No. 15/019,220, entitled SURGICAL INSTRUMENT WITH ARTICULATING AND AXIALLY TRANSLATABLE END EFFECTOR;

[0148] U.S. patent application Ser. No. 15/019,228, entitled SURGICAL INSTRUMENTS WITH MULTIPLE LINK ARTICULATION ARRANGEMENTS;

[0149] U.S. patent application Ser. No. 15/019,196, entitled SURGICAL INSTRUMENT ARTICULATION MECHANISM WITH SLOTTED SECONDARY CONSTRAINT;

[0150] U.S. patent application Ser. No. 15/019,206, entitled SURGICAL INSTRUMENTS WITH AN END EFFECTOR THAT IS HIGHLY ARTICULATABLE RELATIVE TO AN ELONGATE SHAFT ASSEMBLY;

[0151] U.S. patent application Ser. No. 15/019,215, entitled SURGICAL INSTRUMENTS WITH NON-SYMMETRICAL ARTICULATION ARRANGEMENTS;

[0152] U.S. patent application Ser. No. 15/019,227, entitled ARTICULATABLE SURGICAL INSTRUMENTS WITH SINGLE ARTICULATION LINK ARRANGEMENTS;

[0153] U.S. patent application Ser. No. 15/019,235, entitled SURGICAL INSTRUMENTS WITH TENSIONING ARRANGEMENTS FOR CABLE DRIVEN ARTICULATION SYSTEMS;

[0154] U.S. patent application Ser. No. 15/019,230, entitled ARTICULATABLE SURGICAL INSTRUMENTS WITH OFF-AXIS FIRING BEAM ARRANGEMENTS; and

[0155] U.S. patent application Ser. No. 15/019,245, entitled SURGICAL INSTRUMENTS WITH CLOSURE STROKE REDUCTION ARRANGEMENTS.

[0156] The Applicant of the present application also owns the U.S. patent applications identified below which were

filed on Feb. 12, 2016 which are each herein incorporated by reference in their respective entirety:

[0157] U.S. patent application Ser. No. 15/043,254, entitled MECHANISMS FOR COMPENSATING FOR DRIVETRAIN FAILURE IN POWERED SURGICAL INSTRUMENTS;

[0158] U.S. patent application Ser. No. 15/043,259, entitled MECHANISMS FOR COMPENSATING FOR DRIVETRAIN FAILURE IN POWERED SURGICAL INSTRUMENTS;

[0159] U.S. patent application Ser. No. 15/043,275, entitled MECHANISMS FOR COMPENSATING FOR DRIVETRAIN FAILURE IN POWERED SURGICAL INSTRUMENTS; and

[0160] U.S. patent application Ser. No. 15/043,289, entitled MECHANISMS FOR COMPENSATING FOR DRIVETRAIN FAILURE IN POWERED SURGICAL INSTRUMENTS.

[0161] Applicant of the present application owns the following patent applications that were filed on Jun. 18, 2015 and which are each herein incorporated by reference in their respective entireties:

[0162] U.S. patent application Ser. No. 14/742,925, entitled SURGICAL END EFFECTORS WITH POSITIVE JAW OPENING ARRANGEMENTS;

[0163] U.S. patent application Ser. No. 14/742,941, entitled SURGICAL END EFFECTORS WITH DUAL CAM ACTUATED JAW CLOSING FEATURES;

[0164] U.S. patent application Ser. No. 14/742,914, entitled MOVABLE FIRING BEAM SUPPORT ARRANGEMENTS FOR ARTICULATABLE SURGICAL INSTRUMENTS;

[0165] U.S. patent application Ser. No. 14/742,900, entitled ARTICULATABLE SURGICAL INSTRUMENTS WITH COMPOSITE FIRING BEAM STRUCTURES WITH CENTER FIRING SUPPORT MEMBER FOR ARTICULATION SUPPORT;

[0166] U.S. patent application Ser. No. 14/742,885, entitled DUAL ARTICULATION DRIVE SYSTEM ARRANGEMENTS FOR ARTICULATABLE SURGICAL INSTRUMENTS; and

[0167] U.S. patent application Ser. No. 14/742,876, entitled PUSH/PULL ARTICULATION DRIVE SYSTEMS FOR ARTICULATABLE SURGICAL INSTRUMENTS.

[0168] Applicant of the present application owns the following patent applications that were filed on Mar. 6, 2015 and which are each herein incorporated by reference in their respective entireties:

[0169] U.S. patent application Ser. No. 14/640,746, entitled POWERED SURGICAL INSTRUMENT;

[0170] U.S. patent application Ser. No. 14/640,795, entitled MULTIPLE LEVEL THRESHOLDS TO MODIFY OPERATION OF POWERED SURGICAL INSTRUMENTS;

[0171] U.S. patent application Ser. No. 14/640,832, entitled ADAPTIVE TISSUE COMPRESSION TECHNIQUES TO ADJUST CLOSURE RAILS FOR MULTIPLE TISSUE TYPES; Attorney Docket No. END7557USNP/140482;

[0172] U.S. patent application Ser. No. 14/640,935, entitled OVERLAID MULTI SENSOR RADIO FREQUENCY (RF) ELECTRODE SYSTEM TO MEASURE TISSUE COMPRESSION;

[0173] U.S. patent application Ser. No. 14/640,831, entitled MONITORING SPEED CONTROL AND PRECISION INCREMENTING OF MOTOR FOR POWERED SURGICAL INSTRUMENTS;

[0174] U.S. patent application Ser. No. 14/640,859, entitled TIME DEPENDENT EVALUATION OF SENSOR DATA TO DETERMINE STABILITY, CREEP, AND VISCOELASTIC ELEMENTS OF MEASURES;

[0175] U.S. patent application Ser. No. 14/640,817, entitled INTERACTIVE FEEDBACK SYSTEM FOR POWERED SURGICAL INSTRUMENTS;

[0176] U.S. patent application Ser. No. 14/640,844, entitled CONTROL TECHNIQUES AND SUB-PROCESSOR CONTAINED WITHIN MODULAR SHAFT WITH SELECT CONTROL PROCESSING FROM HANDLE;

[0177] U.S. patent application Ser. No. 14/640,837, entitled SMART SENSORS WITH LOCAL SIGNAL PROCESSING;

[0178] U.S. patent application Ser. No. 14/640,765, entitled SYSTEM FOR DETECTING THE MIS-INSERTION OF A STAPLE CARTRIDGE INTO A SURGICAL STAPLER;

[0179] U.S. patent application Ser. No. 14/640,799, entitled SIGNAL AND POWER COMMUNICATION SYSTEM POSITIONED ON A ROTATABLE SHAFT; and

[0180] U.S. patent application Ser. No. 14/640,780, entitled SURGICAL INSTRUMENT COMPRISING A LOCKABLE BATTERY HOUSING.

[0181] Applicant of the present application owns the following patent applications that were filed on Feb. 27, 2015, and which are each herein incorporated by reference in their respective entireties:

[0182] U.S. patent application Ser. No. 14/633,576, entitled SURGICAL INSTRUMENT SYSTEM COMPRISING AN INSPECTION STATION;

[0183] U.S. patent application Ser. No. 14/633,546, entitled SURGICAL APPARATUS CONFIGURED TO ASSESS WHETHER A PERFORMANCE PARAMETER OF THE SURGICAL APPARATUS IS WITHIN AN ACCEPTABLE PERFORMANCE BAND;

[0184] U.S. patent application Ser. No. 14/633,576, entitled SURGICAL CHARGING SYSTEM THAT CHARGES AND/OR CONDITIONS ONE OR MORE BATTERIES;

[0185] U.S. patent application Ser. No. 14/633,566, entitled CHARGING SYSTEM THAT ENABLES EMERGENCY RESOLUTIONS FOR CHARGING A BATTERY;

[0186] U.S. patent application Ser. No. 14/633,555, entitled SYSTEM FOR MONITORING WHETHER A SURGICAL INSTRUMENT NEEDS TO BE SERVICED;

[0187] U.S. patent application Ser. No. 14/633,542, entitled REINFORCED BATTERY FOR A SURGICAL INSTRUMENT;

[0188] U.S. patent application Ser. No. 14/633,548, entitled POWER ADAPTER FOR A SURGICAL INSTRUMENT;

[0189] U.S. patent application Ser. No. 14/633,526, entitled ADAPTABLE SURGICAL INSTRUMENT HANDLE;

[0190] U.S. patent application Ser. No. 14/633,541, entitled MODULAR STAPLING ASSEMBLY; and

[0191] U.S. patent application Ser. No. 14/633,562, entitled SURGICAL APPARATUS CONFIGURED TO TRACK AN END-OF-LIFE PARAMETER.

[0192] Applicant of the present application owns the following patent applications that were filed on Dec. 18, 2014 and which are each herein incorporated by reference in their respective entireties:

[0193] U.S. patent application Ser. No. 14/574,478, entitled SURGICAL INSTRUMENT SYSTEMS COMPRISING AN ARTICULATABLE END EFFECTOR AND MEANS FOR ADJUSTING THE FIRING STROKE OF A FIRING;

[0194] U.S. patent application Ser. No. 14/574,483, entitled SURGICAL INSTRUMENT ASSEMBLY COMPRISING LOCKABLE SYSTEMS;

[0195] U.S. patent application Ser. No. 14/575,139, entitled DRIVE ARRANGEMENTS FOR ARTICULATABLE SURGICAL INSTRUMENTS;

[0196] U.S. patent application Ser. No. 14/575,148, entitled LOCKING ARRANGEMENTS FOR DETACHABLE SHAFT ASSEMBLIES WITH ARTICULATABLE SURGICAL END EFFECTORS;

[0197] U.S. patent application Ser. No. 14/575,130, entitled SURGICAL INSTRUMENT WITH AN ANVIL THAT IS SELECTIVELY MOVABLE ABOUT A DISCRETE NON-MOVABLE AXIS RELATIVE TO A STAPLE CARTRIDGE;

[0198] U.S. patent application Ser. No. 14/575,143, entitled SURGICAL INSTRUMENTS WITH IMPROVED CLOSURE ARRANGEMENTS;

[0199] U.S. patent application Ser. No. 14/575,117, entitled SURGICAL INSTRUMENTS WITH ARTICULATABLE END EFFECTORS AND MOVABLE FIRING BEAM SUPPORT ARRANGEMENTS;

[0200] U.S. patent application Ser. No. 14/575,154, entitled SURGICAL INSTRUMENTS WITH ARTICULATABLE END EFFECTORS AND IMPROVED FIRING BEAM SUPPORT ARRANGEMENTS;

[0201] U.S. patent application Ser. No. 14/574,493, entitled SURGICAL INSTRUMENT ASSEMBLY COMPRISING A FLEXIBLE ARTICULATION SYSTEM; and

[0202] U.S. patent application Ser. No. 14/574,500, entitled SURGICAL INSTRUMENT ASSEMBLY COMPRISING A LOCKABLE ARTICULATION SYSTEM.

[0203] Applicant of the present application owns the following patent applications that were filed on Mar. 1, 2013 and which are each herein incorporated by reference in their respective entireties:

[0204] U.S. patent application Ser. No. 13/782,295, entitled ARTICULATABLE SURGICAL INSTRUMENTS WITH CONDUCTIVE PATHWAYS FOR SIGNAL COMMUNICATION, now U.S. Patent Application Publication No. 2014/0246471;

[0205] U.S. patent application Ser. No. 13/782,323, entitled ROTARY POWERED ARTICULATION JOINTS FOR SURGICAL INSTRUMENTS, now U.S. Patent Application Publication No. 2014/0246472;

[0206] U.S. patent application Ser. No. 13/782,338, entitled THUMBWHEEL SWITCH ARRANGEMENTS FOR SURGICAL INSTRUMENTS, now U.S. Patent Application Publication No. 2014/0249557;

[0207] U.S. patent application Ser. No. 13/782,499, entitled ELECTROMECHANICAL SURGICAL DEVICE WITH SIGNAL RELAY ARRANGEMENT, now U.S. Patent Application Publication No. 2014/0246474;

[0208] U.S. patent application Ser. No. 13/782,460, entitled MULTIPLE PROCESSOR MOTOR CONTROL

FOR MODULAR SURGICAL INSTRUMENTS, now U.S. Patent Application Publication No. 2014/0246478;

[0209] U.S. patent application Ser. No. 13/782,358, entitled JOYSTICK SWITCH ASSEMBLIES FOR SURGICAL INSTRUMENTS, now U.S. Patent Application Publication No. 2014/0246477;

[0210] U.S. patent application Ser. No. 13/782,481, entitled SENSOR STRAIGHTENED END EFFECTOR DURING REMOVAL THROUGH TROCER, now U.S. Patent Application Publication No. 2014/0246479;

[0211] U.S. patent application Ser. No. 13/782,518, entitled CONTROL METHODS FOR SURGICAL INSTRUMENTS WITH REMOVABLE IMPLEMENT PORTIONS, now U.S. Patent Application Publication No. 2014/0246475;

[0212] U.S. patent application Ser. No. 13/782,375, entitled ROTARY POWERED SURGICAL INSTRUMENTS WITH MULTIPLE DEGREES OF FREEDOM, now U.S. Patent Application Publication No. 2014/0246473; and

[0213] U.S. patent application Ser. No. 13/782,536, entitled SURGICAL INSTRUMENT SOFT STOP, now U.S. Patent Application Publication No. 2014/0246476.

[0214] Applicant of the present application also owns the following patent applications that were filed on Mar. 14, 2013 and which are each herein incorporated by reference in their respective entireties:

[0215] U.S. patent application Ser. No. 13/803,097, entitled ARTICULATABLE SURGICAL INSTRUMENT COMPRISING A FIRING DRIVE, now U.S. Patent Application Publication No. 2014/0263542;

[0216] U.S. patent application Ser. No. 13/803,193, entitled CONTROL ARRANGEMENTS FOR A DRIVE MEMBER OF A SURGICAL INSTRUMENT, now U.S. Patent Application Publication No. 2014/0263537;

[0217] U.S. patent application Ser. No. 13/803,053, entitled INTERCHANGEABLE SHAFT ASSEMBLIES FOR USE WITH A SURGICAL INSTRUMENT, now U.S. Patent Application Publication No. 2014/0263564;

[0218] U.S. patent application Ser. No. 13/803,086, entitled ARTICULATABLE SURGICAL INSTRUMENT COMPRISING AN ARTICULATION LOCK, now U.S. Patent Application Publication No. 2014/0263541;

[0219] U.S. patent application Ser. No. 13/803,210, entitled SENSOR ARRANGEMENTS FOR ABSOLUTE POSITIONING SYSTEM FOR SURGICAL INSTRUMENTS, now U.S. Patent Application Publication No. 2014/0263538;

[0220] U.S. patent application Ser. No. 13/803,148, entitled MULTI-FUNCTION MOTOR FOR A SURGICAL INSTRUMENT, now U.S. Patent Application Publication No. 2014/0263554;

[0221] U.S. patent application Ser. No. 13/803,066, entitled DRIVE SYSTEM LOCKOUT ARRANGEMENTS FOR MODULAR SURGICAL INSTRUMENTS, now U.S. Patent Application Publication No. 2014/0263565;

[0222] U.S. patent application Ser. No. 13/803,117, entitled ARTICULATION CONTROL SYSTEM FOR ARTICULATABLE SURGICAL INSTRUMENTS, now U.S. Patent Application Publication No. 2014/0263553;

[0223] U.S. patent application Ser. No. 13/803,130, entitled DRIVE TRAIN CONTROL ARRANGEMENTS FOR MODULAR SURGICAL INSTRUMENTS, now U.S. Patent Application Publication No. 2014/0263543; and

[0224] U.S. patent application Ser. No. 13/803,159, entitled METHOD AND SYSTEM FOR OPERATING A SURGICAL INSTRUMENT, now U.S. Patent Application Publication No. 2014/0277017.

[0225] Applicant of the present application also owns the following patent application that was filed on Mar. 7, 2014 and is herein incorporated by reference in its entirety:

[0226] U.S. patent application Ser. No. 14/200,111, entitled CONTROL SYSTEMS FOR SURGICAL INSTRUMENTS, now U.S. Patent Application Publication No. 2014/0263539.

[0227] Applicant of the present application also owns the following patent applications that were filed on Mar. 26, 2014 and are each herein incorporated by reference in their respective entireties:

[0228] U.S. patent application Ser. No. 14/226,106, entitled POWER MANAGEMENT CONTROL SYSTEMS FOR SURGICAL INSTRUMENTS, now U.S. Patent Application Publication No. 2015/0272582;

[0229] U.S. patent application Ser. No. 14/226,099, entitled STERILIZATION VERIFICATION CIRCUIT, now U.S. Patent Application Publication No. 2015/0272581;

[0230] U.S. patent application Ser. No. 14/226,094, entitled VERIFICATION OF NUMBER OF BATTERY EXCHANGES/PROCEDURE COUNT, now U.S. Patent Application Publication No. 2015/0272580;

[0231] U.S. patent application Ser. No. 14/226,117, entitled POWER MANAGEMENT THROUGH SLEEP OPTIONS OF SEGMENTED CIRCUIT AND WAKE UP CONTROL, now U.S. Patent Application Publication No. 2015/0272574;

[0232] U.S. patent application Ser. No. 14/226,075, entitled MODULAR POWERED SURGICAL INSTRUMENT WITH DETACHABLE SHAFT ASSEMBLIES, now U.S. Patent Application Publication No. 2015/0272579;

[0233] U.S. patent application Ser. No. 14/226,093, entitled FEEDBACK ALGORITHMS FOR MANUAL BAILOUT SYSTEMS FOR SURGICAL INSTRUMENTS, now U.S. Patent Application Publication No. 2015/0272569;

[0234] U.S. patent application Ser. No. 14/226,116, entitled SURGICAL INSTRUMENT UTILIZING SENSOR ADAPTATION, now U.S. Patent Application Publication No. 2015/0272571;

[0235] U.S. patent application Ser. No. 14/226,071, entitled SURGICAL INSTRUMENT CONTROL CIRCUIT HAVING A SAFETY PROCESSOR, now U.S. Patent Application Publication No. 2015/0272578;

[0236] U.S. patent application Ser. No. 14/226,097, entitled SURGICAL INSTRUMENT COMPRISING INTERACTIVE SYSTEMS, now U.S. Patent Application Publication No. 2015/0272570;

[0237] U.S. patent application Ser. No. 14/226,126, entitled INTERFACE SYSTEMS FOR USE WITH SURGICAL INSTRUMENTS, now U.S. Patent Application Publication No. 2015/0272572;

[0238] U.S. patent application Ser. No. 14/226,133, entitled MODULAR SURGICAL INSTRUMENT SYSTEM, now U.S. Patent Application Publication No. 2015/0272557;

[0239] U.S. patent application Ser. No. 14/226,081, entitled SYSTEMS AND METHODS FOR CONTROLLING A SEGMENTED CIRCUIT, now U.S. Patent Application Publication No. 2015/0277471;

[0240] U.S. patent application Ser. No. 14/226,076, entitled POWER MANAGEMENT THROUGH SEGMENTED CIRCUIT AND VARIABLE VOLTAGE PROTECTION, now U.S. Patent Application Publication No. 2015/0280424;

[0241] U.S. patent application Ser. No. 14/226,111, entitled SURGICAL STAPLING INSTRUMENT SYSTEM, now U.S. Patent Application Publication No. 2015/0272583; and

[0242] U.S. patent application Ser. No. 14/226,125, entitled SURGICAL INSTRUMENT COMPRISING A ROTATABLE SHAFT, now U.S. Patent Application Publication No. 2015/0280384.

[0243] Applicant of the present application also owns the following patent applications that were filed on Sep. 5, 2014 and which are each herein incorporated by reference in their respective entireties:

[0244] U.S. patent application Ser. No. 14/479,103, entitled CIRCUITRY AND SENSORS FOR POWERED MEDICAL DEVICE, now U.S. Patent Application Publication No. 2016/0066912;

[0245] U.S. patent application Ser. No. 14/479,119, entitled ADJUNCT WITH INTEGRATED SENSORS TO QUANTIFY TISSUE COMPRESSION, now U.S. Patent Application Publication No. 2016/0066914;

[0246] U.S. patent application Ser. No. 14/478,908, entitled MONITORING DEVICE DEGRADATION BASED ON COMPONENT EVALUATION, now U.S. Patent Application Publication No. 2016/0066910;

[0247] U.S. patent application Ser. No. 14/478,895, entitled MULTIPLE SENSORS WITH ONE SENSOR AFFECTING A SECOND SENSOR'S OUTPUT OR INTERPRETATION, now U.S. Patent Application Publication No. 2016/0066909;

[0248] U.S. patent application Ser. No. 14/479,110, entitled USE OF POLARITY OF HALL MAGNET DEFLECTION TO DETECT MISLOADED CARTRIDGE, now U.S. Patent Application Publication No. 2016/0066915;

[0249] U.S. patent application Ser. No. 14/479,098, entitled SMART CARTRIDGE WAKE UP OPERATION AND DATA RETENTION, now U.S. Patent Application Publication No. 2016/0066911;

[0250] U.S. patent application Ser. No. 14/479,115, entitled MULTIPLE MOTOR CONTROL FOR POWERED MEDICAL DEVICE, now U.S. Patent Application Publication No. 2016/0066916; and

[0251] U.S. patent application Ser. No. 14/479,108, entitled LOCAL DISPLAY OF TISSUE PARAMETER STABILIZATION, now U.S. Patent Application Publication No. 2016/0066913.

[0252] Applicant of the present application also owns the following patent applications that were filed on Apr. 9, 2014 and which are each herein incorporated by reference in their respective entireties:

[0253] U.S. patent application Ser. No. 14/248,590, entitled MOTOR DRIVEN SURGICAL INSTRUMENTS WITH LOCKABLE DUAL DRIVE SHAFTS, now U.S. Patent Application Publication No. 2014/0305987;

[0254] U.S. patent application Ser. No. 14/248,581, entitled SURGICAL INSTRUMENT COMPRISING A CLOSING DRIVE AND A FIRING DRIVE OPERATED FROM THE SAME ROTATABLE OUTPUT, now U.S. Patent Application Publication No. 2014/0305989;

[0255] U.S. patent application Ser. No. 14/248,595, entitled SURGICAL INSTRUMENT SHAFT INCLUDING SWITCHES FOR CONTROLLING THE OPERATION OF THE SURGICAL INSTRUMENT, now U.S. Patent Application Publication No. 2014/0305988;

[0256] U.S. patent application Ser. No. 14/248,588, entitled POWERED LINEAR SURGICAL STAPLER, now U.S. Patent Application Publication No. 2014/0309666;

[0257] U.S. patent application Ser. No. 14/248,591, entitled TRANSMISSION ARRANGEMENT FOR A SURGICAL INSTRUMENT, now U.S. Patent Application Publication No. 2014/0305991;

[0258] U.S. patent application Ser. No. 14/248,584, entitled MODULAR MOTOR DRIVEN SURGICAL INSTRUMENTS WITH ALIGNMENT FEATURES FOR ALIGNING ROTARY DRIVE SHAFTS WITH SURGICAL END EFFECTOR SHAFTS, now U.S. Patent Application Publication No. 2014/0305994;

[0259] U.S. patent application Ser. No. 14/248,587, entitled POWERED SURGICAL STAPLER, now U.S. Patent Application Publication No. 2014/0309665;

[0260] U.S. patent application Ser. No. 14/248,586, entitled DRIVE SYSTEM DECOUPLING ARRANGEMENT FOR A SURGICAL INSTRUMENT, now U.S. Patent Application Publication No. 2014/0305990; and

[0261] U.S. patent application Ser. No. 14/248,607, entitled MODULAR MOTOR DRIVEN SURGICAL INSTRUMENTS WITH STATUS INDICATION ARRANGEMENTS, now U.S. Patent Application Publication No. 2014/0305992.

[0262] Applicant of the present application also owns the following patent applications that were filed on Apr. 16, 2013 and which are each herein incorporated by reference in their respective entireties:

[0263] U.S. Provisional Patent Application Ser. No. 61/812,365, entitled SURGICAL INSTRUMENT WITH MULTIPLE FUNCTIONS PERFORMED BY A SINGLE MOTOR;

[0264] U.S. Provisional Patent Application Ser. No. 61/812,376, entitled LINEAR CUTTER WITH POWER;

[0265] U.S. Provisional Patent Application Ser. No. 61/812,382, entitled LINEAR CUTTER WITH MOTOR AND PISTOL GRIP;

[0266] U.S. Provisional Patent Application Ser. No. 61/812,385, entitled SURGICAL INSTRUMENT HANDLE WITH MULTIPLE ACTUATION MOTORS AND MOTOR CONTROL; and

[0267] U.S. Provisional Patent Application Ser. No. 61/812,372, entitled SURGICAL INSTRUMENT WITH MULTIPLE FUNCTIONS PERFORMED BY A SINGLE MOTOR.

[0268] Numerous specific details are set forth to provide a thorough understanding of the overall structure, function, manufacture, and use of the embodiments as described in the specification and illustrated in the accompanying drawings. Well-known operations, components, and elements have not been described in detail so as not to obscure the embodiments described in the specification. The reader will understand that the embodiments described and illustrated herein are non-limiting examples, and thus it can be appreciated that the specific structural and functional details disclosed herein may be representative and illustrative. Variations and changes thereto may be made without departing from the scope of the claims.

[0269] The terms “comprise” (and any form of comprise, such as “comprises” and “comprising”), “have” (and any form of have, such as “has” and “having”), “include” (and any form of include, such as “includes” and “including”) and “contain” (and any form of contain, such as “contains” and “containing”) are open-ended linking verbs. As a result, a surgical system, device, or apparatus that “comprises,” “has,” “includes” or “contains” one or more elements possesses those one or more elements, but is not limited to possessing only those one or more elements. Likewise, an element of a system, device, or apparatus that “comprises,” “has,” “includes” or “contains” one or more features possesses those one or more features, but is not limited to possessing only those one or more features.

[0270] The terms “proximal” and “distal” are used herein with reference to a clinician manipulating the handle portion of the surgical instrument. The term “proximal” refers to the portion closest to the clinician and the term “distal” refers to the portion located away from the clinician. It will be further appreciated that, for convenience and clarity, spatial terms such as “vertical,” “horizontal,” “up,” and “down” may be used herein with respect to the drawings. However, surgical instruments are used in many orientations and positions, and these terms are not intended to be limiting and/or absolute.

[0271] Various exemplary devices and methods are provided for performing laparoscopic and minimally invasive surgical procedures. However, the reader will readily appreciate that the various methods and devices disclosed herein can be used in numerous surgical procedures and applications including, for example, in connection with open surgical procedures. As the present Detailed Description proceeds, the reader will further appreciate that the various instruments disclosed herein can be inserted into a body in any way, such as through a natural orifice, through an incision or puncture hole formed in tissue, etc. The working portions or end effector portions of the instruments can be inserted directly into a patient’s body or can be inserted through an access device that has a working channel through which the end effector and elongate shaft of a surgical instrument can be advanced.

[0272] A surgical stapling system can comprise a shaft and an end effector extending from the shaft. The end effector comprises a first jaw and a second jaw. The first jaw comprises a staple cartridge. The staple cartridge is insertable into and removable from the first jaw; however, other embodiments are envisioned in which a staple cartridge is not removable from, or at least readily replaceable from, the first jaw. The second jaw comprises an anvil configured to deform staples ejected from the staple cartridge. The second jaw is pivotable relative to the first jaw about a closure axis; however, other embodiments are envisioned in which first jaw is pivotable relative to the second jaw. The surgical stapling system further comprises an articulation joint configured to permit the end effector to be rotated, or articulated, relative to the shaft. The end effector is rotatable about an articulation axis extending through the articulation joint. Other embodiments are envisioned which do not include an articulation joint.

[0273] The staple cartridge comprises a cartridge body. The cartridge body includes a proximal end, a distal end, and a deck extending between the proximal end and the distal end. In use, the staple cartridge is positioned on a first side of the tissue to be stapled and the anvil is positioned on a second side of the tissue. The anvil is moved toward the

staple cartridge to compress and clamp the tissue against the deck. Thereafter, staples removably stored in the cartridge body can be deployed into the tissue. The cartridge body includes staple cavities defined therein wherein staples are removably stored in the staple cavities. The staple cavities are arranged in six longitudinal rows. Three rows of staple cavities are positioned on a first side of a longitudinal slot and three rows of staple cavities are positioned on a second side of the longitudinal slot. Other arrangements of staple cavities and staples may be possible.

[0274] The staples are supported by staple drivers in the cartridge body. The drivers are movable between a first, or unfired position, and a second, or fired, position to eject the staples from the staple cavities. The drivers are retained in the cartridge body by a retainer which extends around the bottom of the cartridge body and includes resilient members configured to grip the cartridge body and hold the retainer to the cartridge body. The drivers are movable between their unfired positions and their fired positions by a sled. The sled is movable between a proximal position adjacent the proximal end and a distal position adjacent the distal end. The sled comprises a plurality of ramped surfaces configured to slide under the drivers and lift the drivers, and the staples supported thereon, toward the anvil.

[0275] Further to the above, the sled is moved distally by a firing member. The firing member is configured to contact the sled and push the sled toward the distal end. The longitudinal slot defined in the cartridge body is configured to receive the firing member. The anvil also includes a slot configured to receive the firing member. The firing member further comprises a first cam which engages the first jaw and a second cam which engages the second jaw. As the firing member is advanced distally, the first cam and the second cam can control the distance, or tissue gap, between the deck of the staple cartridge and the anvil. The firing member also comprises a knife configured to incise the tissue captured intermediate the staple cartridge and the anvil. It is desirable for the knife to be positioned at least partially proximal to the ramped surfaces such that the staples are ejected ahead of the knife.

[0276] Certain surgical stapling and cutting end effectors described herein include an elongate channel configured to removably receive a staple cartridge that has surgical staples stored therein. The staple cartridge includes ejectors, or drivers, movably supported within a cartridge body of the staple cartridge which are each configured to support one or more staples thereon. The staple supporting drivers are arranged in longitudinal rows within the cartridge body located on each side of a longitudinally-extending slot defined in the cartridge body. The slot is configured to movably accommodate a firing member that may have a tissue cutting edge thereon that serves to cut the tissue that has been clamped between the anvil and the staple cartridge. The drivers are urged upwardly in the cartridge body, i.e., toward a deck of the cartridge body, when they are contacted by a sled that is configured to be driven longitudinally through the cartridge body by the firing member. The sled is movably supported in the cartridge and includes a plurality of angled or wedge-shaped cams that correspond to lines of staple drivers within the cartridge body. In an unfired or “fresh” staple cartridge, the sled is positioned in a starting position that is proximal to the first, or proximal-most, staple drivers in each line. The sled is advanced distally by the firing member during a firing stroke to eject the staples from

the cartridge body. Once the staple cartridge has been at least partially fired, i.e., ejected from the cartridge body, the firing member is retracted back to a beginning or unfired position and the sled remains at a distal end of the now-spent staple cartridge. Once the firing member has been returned to the beginning or unfired position, the spent staple cartridge may be removed from the channel of the end effector.

[0277] Further to the above, a surgical instrument system **10** is illustrated in FIG. 1. The surgical instrument system **10** comprises a handle **14** and a shaft assembly **200** which is removably attachable to the handle **14**. The shaft assembly **200** comprises an end effector **300** including a cartridge channel **302** and an anvil **306** movable relative to the cartridge channel **302**. A staple cartridge **304** is removably positioned in the cartridge channel **302**.

[0278] Such cutting and stapling end effectors are mounted to a distal end of an elongate shaft assembly that operably supports various drive shafts and components configured to apply various control motions to the end effector. In various instances, a shaft assembly may include an articulation joint or can be otherwise configured to facilitate the articulation of the end effector relative to a portion of the elongate shaft when articulation motions are applied to the end effector. The shaft assembly is coupled to a housing that supports various drive systems that operably interface with various components in the elongate shaft assembly. In certain arrangements, the housing may comprise a handheld housing or handle. In other arrangements, the housing may comprise a portion of a robotic or automated surgical system. The various drive systems of the housing may be configured to apply axial drive motions, rotary drive motions, and/or combinations of axial and rotary drive motions to the elongate shaft assembly. In handheld arrangements, the axial motions may be generated by one or more manually-actuated handcranks and/or generated by one or more electric motors. The robotic system may employ electric motors and/or other automated drive arrangements that are configured to generate and apply the necessary control motions to the elongate shaft assembly and, in some cases, ultimately to the firing member in the end effector.

[0279] For surgical end effectors that require rotary control motions, the elongate shaft assembly may include a “proximal” rotary drive shaft portion that is rotated by a corresponding motor or other source of rotary motion that is supported in the housing. The proximal rotary drive shaft is configured to apply the rotary control motion to an end effector drive shaft that is supported in the end effector. In such arrangements, the firing member interfaces with the end effector drive shaft such that the firing member may be longitudinally advanced through the end effector and then returned to the unfired position.

[0280] When using surgical instruments that are configured to cut and staple tissue, measures should be taken to ensure that an unspent surgical staple cartridge has been properly installed in the end effector of the surgical instrument prior to actuating the firing drive system of the surgical instrument. If a clinician were to inadvertently actuate a tissue cutting member of the firing drive system without first having installed an unspent staple cartridge in the end effector, for instance, the tissue cutting member may sever the tissue without stapling it. Similar problems could also arise if the clinician were to unwittingly install a partially-spent staple cartridge into the end effector. A partially-spent

staple cartridge can be created when a staple cartridge is used in a prior procedure, or a prior step in a procedure, and then removed from the end effector before all of the staples have been ejected therefrom. If such a partially-spent cartridge were to be re-used in the surgical instrument, the tissue cutting member may create an incision in the tissue that is longer than the staple lines that are applied to the tissue. Thus, when using surgical end effectors that are configured to cut and staple tissue, it is desirable for the surgical end effector to be configured to prevent the actuation of the tissue cutting member unless an unspent "fresh" staple cartridge has been properly installed in the end effector.

[0281] FIGS. 2 and 3 depict portions of a surgical cutting and stapling end effector 20000 that may address such concerns. As can be seen in FIGS. 2 and 3, the end effector 20000 includes a rotary end effector drive shaft 20010. Although not shown, the rotary end effector drive shaft 20010 is rotatably supported within an elongate channel that is configured to removably support a surgical staple cartridge therein. The rotary end effector drive shaft 20010 is configured to receive rotary drive motions from a proximal rotary drive shaft that is attached to the channel or otherwise operably interfaces with the rotary end effector drive shaft 20010. Rotary control motions may be applied to the proximal rotary drive shaft through a corresponding drive arrangement that may comprise a motor or motors that are manually actuated or controlled by a robotic control system or other source(s) of rotary control motions. In alternative arrangements, the rotary control motions may be manually generated. Still referring to FIGS. 2 and 3, the surgical end effector 20000 comprises a firing assembly 20020 that is configured for longitudinal travel within the channel. In the illustrated embodiment, the firing assembly 20020 comprises an upper firing body 20022 that has a distal firing lug 20024 and a proximal firing lug 20026. The distal firing lug 20024 has an unthreaded hole (not shown) therein that is configured to receive the rotary end effector drive shaft 20010 therethrough. The proximal firing lug 20026 is spaced from the distal firing lug 20024 to define a nut cavity 20028 therebetween. The proximal firing lug 20026 has an unthreaded hole 20027 therethrough that is configured to receive the rotary end effector drive shaft 20010 therethrough.

[0282] As can be seen in FIGS. 2 and 3, the rotary end effector drive shaft 20010 is threaded. The firing assembly 20020 comprises a travel nut 20030 that is threadably journaled on the rotary end effector drive shaft 20010 and is located in the nut cavity 20028 between the distal firing lug 20026 and proximal firing lug 20027. The travel nut 20040 is movable within the nut cavity 20028 between a first position (FIG. 2) and a second position (FIG. 3). The travel nut 20040 includes an upper notched portion 20042 that has a distally extending retainer tab 20044 protruding therefrom. When the travel nut 20040 is in the first position, the notched upper portion 20042 is in vertical alignment with the upper firing body 20022 of the firing assembly 20020. As can be further seen in FIGS. 2 and 3, the distal firing lug 20024 may include a pair of laterally protruding distal fins 20025 (only one can be seen in the Figures) and the proximal firing lug 20026 may include a pair of laterally protruding proximal fins 20027. Likewise, the travel nut 20040 may include a pair of nut fins 20046 that are configured to align with the distal fins 20025 and the proximal fins 20027 when the travel

nut 20040 is in the first position. See FIG. 2. When in that aligned position, the fins 20025, 20027 and 20046 are free to pass within a channel provided in the body of the staple cartridge. Also in the illustrated arrangement, the upper body portion 20022 of the firing assembly 20020 includes a pair of laterally protruding upper fins 20030 that are configured to be slidably received in corresponding channels in the anvil or otherwise slidably engage the anvil as the firing assembly is distally driven through the end effector. Thus, the fins 20025, 20027, 20046 and upper fins 20030 serve to retain the anvil at a desired distance from the staple cartridge during the firing process. The firing assembly 20020 also includes a tissue cutting surface or tissue cutting blade 20032 for cutting the tissue that has been clamped between the anvil and the staple cartridge.

[0283] The channel of the surgical end effector 20000 is configured to operably and removably support a surgical staple cartridge therein that includes a sled 20050. The sled 20050 is movable from a starting position located in the proximal end of the staple cartridge to an ending position within the cartridge. The sled 20050 includes a central sled body 20052 that has a collection of cam wedges 20054 formed therein. In the illustrated example, the sled 20050 includes four cam wedges 20054 with two cam wedges 20054 being located on each side of the central sled body 20052. Each cam wedge 20054 would correspond to a line of staple supporting drivers located in the cartridge body. As the sled 20050 is driven distally through the cartridge body, the cam wedges 20054 would sequentially drive the staple drivers in the corresponding line upward within the cartridge body to thereby drive the staples into forming contact with the underside of the anvil.

[0284] In the illustrated example, the sled 20050 includes retention cavity 20056 that is formed in the central sled body 20052 that is configured to retainingly engage the distally extending retainer tab 20044 on the travel nut 20040 when the travel nut is in the first position and the sled 20050 is in the starting (pre-fired) position. See FIG. 2. In certain arrangements, one or more biasing members 20060 may be provided in the firing assembly 20020 to bias the travel nut 20040 into the first position. For example, a torsion spring may be supported in one or both of the proximal firing lug 20024 and distal firing lug 20026 to bias the travel nut 20040 into the first position (direction D_1) when the threaded end effector drive shaft 20020 is unactuated. However, when the threaded end effector drive shaft 20020 is rotated in the firing direction (D_2), the rotating drive shaft 20020 overcomes the bias of the biasing member(s) 20060 and will move the travel nut 20030 to the second position shown in FIG. 3. When the travel nut 20030 is in the second position, the retention tab 20044 is out of alignment with the slot in the cartridge body that slidably accommodates the central sled body 20052 and the nut fins 20046 are out of alignment with the channels in the cartridge body. Thus, further rotation of the rotary end effector drive rod 20010 will not drive the firing assembly 20020 distally due to this misalignment of the tab 20044 and the fins 20046 with the corresponding portions of the cartridge body. However, if the cartridge is unspent (never been fired), the cartridge will have a sled 20050 in the starting position. When the cartridge is properly seated in the end effector channel, the retainer tab 20044 will be received in the retention cavity 20056 in the sled 20050 which will retain the travel nut 20030 in the first position when the rotary end effector drive shaft 20010 is rotated in

the firing direction. Thus, such arrangement will prevent the clinician from unwittingly advancing the firing assembly 20020 (and tissue cutting surface 20044) when an unspent cartridge has not been properly seated in the channel. If a spent or even a partially spent cartridge is seated in the channel, the sled will not be in the starting position and the clinician will not be able to fire the firing assembly. If an unspent cartridge is present in the channel, but has not been properly seated therein so that retention tab is received within the retention cavity in the sled, the clinician will be unable to advance the firing assembly.

[0285] Turning next to FIGS. 4-6, portions of another surgical cutting and stapling end effector 20100 are shown. The end effector 20100 includes a channel 20110 that is configured to removably receive therein a surgical staple cartridge 20200. In at least one embodiment, the end effector 20100 includes a rotary end effector drive shaft 20120 that is selectively movable or deflectable between a first “locked” position and a second “drive” position. The rotary end effector drive shaft 20120 is configured to receive rotary drive motions from a proximal rotary drive shaft (not shown). Rotary control motions may be applied to the proximal rotary drive shaft through a corresponding drive arrangement that may comprise a motor or motors that are manually actuated or controlled by a robotic control system. In alternative arrangements, the rotary control motions may be manually generated. The rotary end effector drive shaft 20120 may be rotatably supported on its proximal and distal ends by corresponding rotary bearing arrangements or cradles that facilitate operational rotation of the rotary end effector drive shaft 20120, yet enable a portion of the rotary end effector drive shaft to deflect between the first and second positions while remaining in rotational operational engagement with the proximal rotary a drive shaft or other source of rotary motion.

[0286] As can be seen in FIGS. 4-8, the surgical end effector 20100 comprises a firing assembly 20130 that is configured for longitudinal travel within the channel 20110. In the illustrated embodiment, the firing assembly 20130 comprises a firing body 20132 that is threadably journaled on the rotary end effector drive shaft 20120. The firing body 20132 includes a pair of laterally protruding fins 20134 that are configured to pass within a passage 20112 in the channel 20110. The passage 20112 may be defined by two inwardly extending spaced channel tabs 20114 (only one tab can be seen in FIGS. 7 and 8) that have a slot 20116 therebetween to accommodate the rotary end effector drive shaft 20120 as well as passage of the firing body 20132 therebetween. See FIGS. 7 and 8. Also in the illustrated arrangement, an upper body portion 20136 of the firing assembly 20130 includes a pair of laterally protruding upper fins 20138 that are configured to be slidably received in corresponding channels 20152 in an anvil 20150 as the firing assembly 20130 is distally driven through the end effector 20100. Thus, the fins 20134 and 20138 serve to retain the anvil 20150 at a desired distance from the staple cartridge 20200 during the firing process. The firing assembly 20130 also includes a tissue cutting surface or tissue cutting blade 20139 that is configured to cut the tissue that has been clamped between the anvil and the staple cartridge.

[0287] FIG. 4 illustrates installation of an unspent staple cartridge 20200 into the surgical end effector 20100. As can be seen in FIG. 4, the unspent staple cartridge 20200 includes a sled 20210 that is located in a starting position.

The sled 20210 is movable from the starting position located in the proximal end of the staple cartridge 20200 to an ending position within the cartridge 20200. As can be seen in FIG. 8, the sled 20210 includes a central sled body 20212 that has a collection of cam wedges 20214 formed therein. In the illustrated example, the sled 20210 includes four cam wedges 20214 with two cam wedges 20214 being located on each side of the central sled body 20212. Each cam wedge 20214 corresponds to a line of staple supporting drivers that are supported in the cartridge 20200. As the sled 20210 is driven distally through the cartridge 20200, the cam wedges 20214 sequentially drive the staple drivers in the corresponding line upward within the cartridge 20200 to thereby drive the staples into forming contact with the underside of the anvil 2015. Prior to seating the unspent staple cartridge 20200 in the channel 20110, the rotary drive shaft 20120 is located in the first or up position (represented by arrow “U”). FIG. 7 illustrates the position of the rotary drive shaft 20120 and the firing assembly 20130 in a locked position prior to installation of a staple cartridge within the end effector. As can be seen in FIG. 7, the fins 20134 are aligned with the channel tabs 20144 of the channel 20110 so that if the clinician were to actuate the rotary drive shaft 20120 in an effort to drive the firing assembly distally through the channel 20110, the firing assembly 20130 would be prevented from moving distally due to the contact between the fins 20134 and the channel tabs 20114. The distance that the rotary drive shaft 20120 as well as the firing assembly 20130 may deflect downwardly is represented as distance D_f in FIG. 7.

[0288] In the illustrated example, a firing assembly engagement notch 20216 is provided in the sled body 20212 that is configured to engage a corresponding engagement notch 20137 in the upper body portion 20136 of the firing assembly 20130. As the firing assembly engagement notch 20216 of the sled 20210 initially engages the engagement notch 20137 in the upper body portion 20136 of the firing assembly 20130, the sled 20210 biases or deflects the firing assembly 20130 and end effector rotary drive shaft 20120 downward into the channel 20110 (represented by arrows “D” in FIG. 8). Such movement aligns the fins 20134 of the firing assembly 20130 with the passage 20112 in the channel 20110. The surgical staple cartridge 20220 may be configured to be snapped into the channel 20100 and retained therein in a properly installed orientation. FIGS. 5 and 8 illustrate the rotary drive shaft 20120 in the “drive position” or “second position” wherein the firing assembly 20130 is vertically aligned with the channel 20110 so as to permit the firing assembly 20130 to be distally driven through the staple cartridge 20200 when the rotary drive shaft 20120 is rotated in a firing direction.

[0289] FIG. 6 illustrates installation of a spent or partially spent staple cartridge 20200' into the surgical end effector 20100. As can be seen in FIG. 6, the sled 20210 has been distally moved from the starting position within the staple cartridge 20200'. Thus, when the staple cartridge 20200' is properly installed within the channel 20110, the sled 20210 and, more particularly, the firing assembly engagement notch 20216 in the sled 20210 is out of engagement with the engagement notch 20137 in the firing assembly 20130. Thus, the firing assembly 20130 remains in the first or locked position. Thus, if the clinician were to unwittingly

actuate the rotary end effector drive shaft **20120**, the firing assembly **20130** would not be distally advanced into the cartridge **20200**.

[0290] FIGS. 9-14 illustrate portions of another lockable firing assembly **20300** that is prevented from being advanced distally unless an unspent surgical staple cartridge has been properly seated within the end effector channel **20400**. FIG. 9 illustrates the threaded nut portion **20302** of the firing assembly **20300** that is threadably journaled on a rotary end effector drive shaft in the manner described herein. The rotary end effector drive shaft has been omitted for clarity in FIGS. 9-14. In the illustrated embodiment a locking lug **20304** and an actuator lug **20306** protrude laterally from the threaded nut portion **20302**. Although not shown, the firing assembly **20300** includes an upper firing body with a tissue cutting edge that may be similar to those disclosed herein. FIGS. 10-14, illustrate the threaded nut portion **20302** in connection with the channel **20400**. It will be understood that the channel **20400** is configured to operably and removably support a surgical staple cartridge therein. Turning first to FIG. 10, the channel **20400** includes a centrally disposed, longitudinal slot **20402** that is configured to operably support the rotary end effector drive shaft as well as to permit longitudinal travel of the threaded nut **20302** through the channel **20400**. In addition, a first longitudinal ledge **20404** and a second longitudinal ledge **20406** are provided on each side of the longitudinal slot **20402**. The ledges **20404**, **20406** serve to define a longitudinal passage **20408** that permits passage of the lugs **20304** and **20306** therein when the firing assembly **20300** is distally fired through the channel **20400**. In addition, the channel **20400** includes a longitudinal cavity **20410** for receiving the cartridge body therein. It will be understood that the cartridge body may be configured to be snappingly and removably retained within the cavity **20410**.

[0291] In the illustrated embodiment, a locking notch **20412** is provided in the ledge **20404**. The locking notch **20412** is sized to receive at least a portion of the locking lug **20304** therein when the firing assembly **20300** is in a first or beginning position prior to firing. A lock spring or biasing member **20414** is provided on the ledge **20406** and is configured to engage and bias the actuator lug **20306** in the locking direction “L”. Such rotation of the actuator lug **20306** causes the locking lug **20304** to enter into the locking notch **20412**. When in that position, the firing assembly **20300** cannot be advanced distally when the rotary end effector drive shaft is rotated in a firing direction.

[0292] FIG. 12 illustrates the position of the threaded nut portion **20302** of the firing assembly **20300** when the firing assembly has been moved to a second or unlocked position. FIG. 13 illustrates what happens when a surgical staple cartridge is initially introduced into the channel **20400**. In FIGS. 13 and 14, the cartridge body has been omitted for clarity. However, it will be understood that the surgical staple cartridge includes a sled **20500**. The sled **20500** is movable from the starting position located in the proximal end of the staple cartridge to an ending position within the cartridge. As can be seen in FIGS. 13 and 14, the sled **20500** includes a central sled body **20502** that has a collection of cam wedges **20504** formed therein. In the illustrated example, the sled **20500** includes four cam wedges **20504** with two cam wedges **20504** being located on each side of the central sled body **20502**. Each cam wedge **20504** corresponds to a line of staple supporting drivers located in the

cartridge **20500**. As the sled **20500** is driven distally through the cartridge, the cam wedges **20504** sequentially drive the staple drivers in the corresponding line upward within the cartridge to thereby eject the staples into forming contact with the underside of the anvil.

[0293] Still referring to FIG. 13, the sled **20500** is configured to contact the actuator lug **20306** when the cartridge is properly installed within the channel **20400** and the sled is in the starting position. In the illustrated embodiment for example, a downwardly extending actuator member **20506** is formed on or otherwise attached to the sled **20500**. When the cartridge is installed in the channel **20400**, the actuator member **20506** on the sled **20500** contacts the actuator lug **20306** and biases the firing assembly in the unlocking direction “UL” (FIG. 13) to the position shown in FIG. 14. As can be seen in FIG. 14, the locking lug **20304** is out of the locking notch **20412** and the firing assembly **20300** can now be longitudinally advanced through the channel and the staple cartridge. Thus, such arrangement will prevent the clinician from unwittingly advancing the firing assembly unless a cartridge with a sled in the starting position has been properly installed in the channel. As used in this context, the term “properly installed” means that the staple cartridge has been retainingly seated into the channel in the intended manner so as to permit the sled and other portions thereof to interact with the firing assembly in the manners described herein.

[0294] FIGS. 15-17 illustrate portions of an end effector **20500** that is configured to cut and staple tissue. The end effector **20500** comprises an elongate channel **20510** that is configured to operably support a surgical staple cartridge **20600** therein. The end effector includes an anvil assembly **20700** that operably supports an anvil concentric drive member **20710** for operably driving a firing member **20720** through the end effector **20500**. The anvil concentric drive member **20710** may, for example, be centrally disposed within the anvil frame **20712** and substantially extend the length thereof. The anvil concentric drive member **20710** in the illustrated embodiment comprises an anvil drive shaft that includes a distal bearing lug **20714** and a proximal bearing lug **20716**. The distal bearing lug **20714** is rotatably housed in a distal bearing housing **20718** that is supported in a bearing pocket in the anvil frame **20712**. The proximal bearing lug **20716** is rotatably supported in the anvil assembly **20700** by a floating bearing housing **20720** that is movably supported in a bearing pocket **20722** that is formed in the proximal anvil portion **20724**. See FIG. 16. The proximal and distal bearing housing arrangements may serve to prevent or at least minimize an occurrence of compressive forces on the anvil drive shaft **20710** which might otherwise cause the anvil drive shaft **20710** to buckle under high force conditions. The anvil drive shaft **20710** further includes a driven firing gear **20726**, a proximal threaded or helix section **20728** and a distal threaded or helix section **20730**. In the illustrated arrangement, the proximal threaded section **20728** has a first length and the distal threaded section **20730** has a distal length that is greater than the first length. In the illustrated arrangement, the pitch of the distal threaded section **20730** is greater than the pitch of the proximal threaded section **20728**. Stated another way, the lead of the distal threaded section **20730** is greater than the lead of the proximal threaded section **20728**. In one arrangement, the lead of the distal threaded section **20730** may be approximately twice as large as the lead of the proximal threaded

section **20728**. In addition, a dead space **20731** may be provided between the proximal threaded section **20728** and the distal threaded section **20730**. In at least one example, the anvil drive shaft **20710** may be fabricated in one piece from extruded gear stock.

[0295] To facilitate assembly of the various anvil components, the anvil assembly **20700** includes an anvil cap **20740** that may be attached to the anvil frame **20712** by welding, snap features, etc. In addition, the anvil assembly **20700** includes a pair of anvil plates or staple forming plates **20742** that may contain various patterns of staple forming pockets on the bottom surfaces thereof that correspond to the staple arrangements in the surgical staple cartridge **20600** that is supported in the elongate channel **20510**. The staple forming plates **20742** may be made of a metal or similar material and be welded to or otherwise attached to the anvil frame **20712**. In other arrangements, a single anvil plate that has a slot therein to accommodate a firing member may also be employed. Such anvil plate or combination of plates may serve to improve the overall stiffness of the anvil assembly. The anvil plate(s) may be flat and have the staple forming pockets “coined” therein, for example.

[0296] As can be seen in FIGS. **15** and **18-20**, the surgical end effector **20500** includes a firing member **20800** that has a body portion **20802** that has a knife nut portion **20804** formed thereon or otherwise attached thereto. The knife nut portion **20804** is configured to be received on the anvil drive shaft **20710**. A distal thread nodule **20806** and a proximal thread nodule **20808** that are configured to engage the proximal threaded section **20728** and the distal threaded section **20730** are formed in the knife nut portion **20804**. The distal thread nodule **20806** is spaced from the proximal thread nodule **20808** relative to the length of the dead space **20731** such that when the knife nut portion **20804** spans across the dead space **20731**, the distal thread nodule **20806** is in threaded engagement with the distal threaded section **20730** and the proximal thread nodule **20808** is in threaded engagement with the proximal threaded section **20728**. In addition, anvil engaging tabs **20810** protrude laterally from opposite lateral portions of the knife nut **20804** and are each oriented to engage the corresponding staple forming plates **20742** that are attached to the anvil frame **20712**. The firing member **20800** further includes a channel engaging tab **20820** that protrudes from each lateral side of the body portion **20800**. The firing member **20800** also includes a tissue cutting surface **20822**.

[0297] Rotation of the anvil drive shaft **20710** in a first rotary direction will result in the axial movement of the firing member **20800** from a first position to a second position. Similarly, rotation of the anvil drive shaft **20710** in a second rotary direction will result in the axial retraction of the firing member **20800** from the second position back to the first position. The anvil drive shaft **20710** ultimately obtains rotary motion from a proximal drive shaft (not shown) that operably interfaces with a distal power shaft **20830**. In the illustrated arrangement, the distal power shaft **20830** has a distal drive gear **20832** that is configured for meshing engagement with the driven firing gear **20726** on the anvil drive shaft **20710** when the anvil assembly **20710** is in the closed position. The anvil drive shaft **20710** is said to be “separate and distinct” from the distal power shaft **20830**. That is, at least in the illustrated arrangement for example, the anvil drive shaft **20710** is not coaxially aligned with the distal power shaft **20830** and does not form a part

of the distal power shaft **20830**. In addition, the anvil drive shaft **20710** is movable relative to the distal power shaft **20830**, for example, when the anvil assembly **20700** is moved between open and closed positions. The proximal drive shaft may ultimately be rotated by a motor supported in a housing that is attached to a shaft assembly coupled to the surgical end effector **20500**. The housing may comprise a handheld assembly or a portion of a robotically controlled system.

[0298] In the illustrated arrangement, the anvil assembly **20700** is closed by distally advancing a closure tube **20900**. As can be seen in FIG. **15**, the closure tube **20900** includes an internally threaded closure nut **20902** that is configured for threaded engagement with a closure thread segment **20834** that is formed on the distal power shaft **20830**. Initial rotation of the distal power shaft **20830** will drive the closure tube **20900** distally to cam the anvil assembly **20700** to the closed position. Rotation of the distal power shaft **20830** in an opposite direction will drive the closure tube **20900** in the proximal direction to permit the anvil assembly **20700** to move to an open position.

[0299] Turning to FIGS. **18-20**, the channel includes a pair of inwardly extending, longitudinal retention tabs **20512** that have a slot space **20514** therebetween to accommodate the longitudinal movement of the firing member **20800**. In addition, the channel **20510** includes a proximal locking cavity **20516** that is proximal to the retention tabs **20512**. The locking cavity **20516** transitions to a distal firing cavity that is coextensive with the tabs **20512** and the space **20514** therebetween. The locking cavity **20516** is larger than the distal firing cavity to permit the firing member **20800** to pivot to the position shown in FIG. **18**. When in that position, the firing member body **20802** is out of alignment with the slot space and the tabs **20820** are out of alignment with the distal firing cavity **20518**. When in that position, one of the tabs **20820** that protrude from the firing member **20800** is in alignment with one of the retention tabs **20512** and thus the firing member **20800** is prevented from being longitudinally advanced through the channel **20510**. The firing member **20800** will pivot to that “locked” position when the anvil drive shaft **20710** is initially rotated and a surgical staple cartridge with a sled in a starting position has not been installed in the channel **20510**. However, when a cartridge that has a sled in a starting position has been installed in the channel **20510**, the sled will serve to contact or otherwise interface with the firing member **20800** to position and retain the firing member **20800** in alignment with the space **20514** between the retention tabs **20512**. See FIG. **19**. Thus, continued rotation of the anvil drive shaft **20710** will drive the firing member **20800** distally through the channel **20510** as shown in FIG. **20**. Such arrangement will therefore, prevent the clinician from unwittingly actuating the anvil drive shaft **20710** to drive the firing member **20800** distally through the channel **20510** unless an unspent surgical staple cartridge that has a sled in a starting position has been installed in the channel.

[0300] In still other arrangements, the detection of the sled in the correct location within an unspent staple cartridge that has been properly seated in the channel of a surgical cutting and stapling end effector may be determined electrically. For example, this may be accomplished with contacts on the sled that complete a circuit when the sled is in a starting position in a cartridge that has been properly seated in the channel.

Upon firing, the circuit is opened and further firing is not permitted until the circuit is closed again.

[0301] As mentioned above, stapling assemblies for first grasping, clamping, stapling, and/or cutting tissue are well known in the art. Previous stapling assemblies, such as those disclosed in U.S. Pat. No. 5,865,361, for example, have comprised a loading unit that is operably connected to a handle assembly. The disclosure of U.S. Pat. No. 5,865,361, entitled SURGICAL STAPLING APPARATUS, which issued on Feb. 2, 1999, is incorporated by reference in its entirety. While the handle assemblies of these previous stapling assemblies were configured for multiple uses, the loading units were configured for a single use. After each loading unit was spent, or at least partially spent, the loading unit was removed from the handle assembly and then replaced with a new, or unspent, loading unit if desired. The configuration of these previous loading units did not permit a cartridge portion of the loading unit to be replaced so that a spent loading unit could be used once again.

[0302] U.S. Patent Application Publication No. 2012/0286021 discloses an alternative stapling assembly comprising a first jaw including an anvil and a second jaw including a staple cartridge. The entire disclosure of U.S. Patent Application Publication No. 2012/0286021, entitled REPLACEABLE STAPLE CARTRIDGE, which published on Nov. 15, 2012, is incorporated by reference herein. Unlike the previous loading units, the second jaw of these stapling assemblies can be completely removed from the loading unit and then replaced with another second jaw, presumably after the previous second jaw has been spent. Notably, the entire second jaw of these stapling assemblies is replaced—not just a portion of the second jaw as disclosed in U.S. Pat. No. 6,988,649, entitled SURGICAL STAPLING INSTRUMENT HAVING A SPENT CARTRIDGE LOCK-OUT, which issued on Jan. 24, 2006, the entire disclosure of which is incorporated by reference herein.

[0303] The stapling assembly disclosed in U.S. Patent Application Publication No. 2012/0286021, however, is defective. For instance, the stapling assembly disclosed in U.S. Patent Application Publication No. 2012/0286021 includes a cutting member which can be advanced distally even though a second jaw is not attached to the stapling assembly. As a result, the cutting member may be unintentionally exposed to the tissue of a patient. Various improvements to these stapling assemblies, among others, are discussed further below.

[0304] Turning now to FIG. 21, a surgical instrument system 21000 comprises a handle 21010 and a stapling assembly, or loading unit, 21030 attached to a shaft 21020 of the handle 21010. Referring primarily to FIG. 22, the loading unit 21030 comprises a proximal end, or bayonet connector, 21032 configured to releasably attach the loading unit 21030 to the shaft 21020. Similar to the stapling assembly disclosed in U.S. Patent Application Publication No. 2012/0286021, the loading unit 21030 comprises an anvil 21040 and an attachable cartridge jaw 21050. The cartridge jaw 21050, once attached to the loading unit 21030, is pivotable between an open position (FIG. 21) and a closed, or clamped, position.

[0305] The handle 21010 comprises an actuator, or trigger, 21014 which is rotatable toward a pistol grip 21012 of the handle 21010 to drive a firing bar of the loading unit 21030 distally. During a first stroke of the trigger 21014, the firing bar engages the cartridge jaw 21050 and moves the cartridge

jaw 21050 into its closed position. During one or more subsequent strokes of the trigger 21014, the firing bar is advanced through the cartridge jaw 21050. The cartridge jaw 21050 comprises a plurality of staples removably stored therein which are ejected from the cartridge jaw 21050 as the firing bar is advanced distally through the cartridge jaw 21050. More particularly, as discussed in greater detail elsewhere herein, the firing bar enters into the cartridge jaw 21050 and pushes a sled stored in the cartridge jaw 21060 distally which, in turn, drives the staples out of the cartridge jaw 21050.

[0306] Referring primarily to FIG. 22, the loading unit 21030 further comprises an articulation joint 21036 about which the anvil 21040 and the cartridge jaw 21050 can be articulated. The loading unit 21030 comprises an articulation driver configured to articulate the anvil 21040 and the cartridge jaw 21050 about the articulation joint 21036. The articulation driver is operably coupled with an articulation actuator 21016 which is rotatable to push or pull the articulation driver, depending on the direction in which the articulation actuator 21016 is rotated.

[0307] An alternative surgical instrument system 21100 is illustrated in FIGS. 23 and 24. The system 21100 comprises a handle 21110 and an attachable loading unit 21130. Similar to the above, the loading unit 21130 comprises an anvil jaw 21040 and a removably attached cartridge jaw 21050. The loading unit 21130 further comprises an articulation joint 21138 and a flex joint 21136 which are configured to permit the end effector to articulate relative to a shaft portion 21120 of the loading unit 21130. The shaft portion 21120 comprises a proximal connector 21122 configured to attach the loading unit 21130 to the handle 21110. Referring primarily to FIG. 25, the proximal connector 21122 comprises rotatable inputs 21128 which are operably engageable with rotatable outputs 21118 of the handle 21110. Each rotatable input 21128 is part of a drive system which articulates the loading unit 21130 about the flex joint 21136 and/or articulation joint 21128, closes the cartridge jaw 21050, and/or fires the staples from the cartridge jaw 21050, for example. The handle 21110 comprises controls 21114 and 21116 which can be utilized to operate the drive systems of the loading unit 21130. The disclosure of U.S. Patent Application Publication 2013/0282052, entitled APPARATUS FOR ENDOSCOPIC PROCEDURES, which published on Oct. 24, 2013, is incorporated by reference in its entirety.

[0308] Further to the above, the staple cartridge jaw 21050 is removably attached to the anvil jaw 21040 of the loading unit 21030. Referring primarily to FIGS. 26 and 27, the proximal end of the anvil jaw 21040 comprises attachment projections 21042 extending from opposite sides thereof. The proximal end of the staple cartridge jaw 21050 comprises recesses 21052 defined therein which are configured to receive the attachment projections 21042. The anvil jaw 21040 is fixedly attached to the frame of the loading unit 21030 and the attachment projections 21042 extend fixedly from the anvil jaw 21040. In at least one instance, the anvil jaw 21040 and/or the attachment projections 21042 are integrally formed with the frame of the anvil portion 21030.

[0309] The staple cartridge jaw 21050 further comprises clips 21056 configured to engage and grasp the attachment projections 21042. Each clip 21056 is positioned within a slot 21055 defined in the cartridge jaw 21050. When the cartridge jaw 21050 is attached to the loading unit 21030, the clips 21056 flex around the attachment projections

21042. When the cartridge jaw **21050** is fully attached to the loading unit **21030**, the clips **21056** resiliently snap or return toward their unflexed configuration and hold the attachment projections **21042** in the recesses **21052**.

[0310] Further to the above, the cartridge jaw **21050** is properly attached to the loading unit **21030** when the clips **21056** are engaged with the attachment projections **21042** and the attachment projections **21042** are fully seated in the recesses **21052**. That said, the loading unit **21030** does not include a sensing system configured to detect whether or not the cartridge jaw **21050** is properly attached to the loading unit **21030**. Turning now to FIGS. **28-32**, a loading unit **21130** comprises a system configured to detect whether or not a staple cartridge jaw **21150** is properly attached to an anvil jaw **21140** of the loading unit **21130**, as described in greater detail below.

[0311] The loading unit **21130** comprises an electrical circuit that is completed, or closed, when the staple cartridge jaw **21150** is properly attached to the loading unit **21130**. The electrical circuit is in communication with a microprocessor, or controller, of the surgical instrument system. The controller is in the handle of the surgical instrument system; however, the controller can be in any suitable part of the surgical instrument system, such as the loading unit **21130**, for example. Alternatively, the controller can be in a housing of a surgical instrument assembly that is attached to a robotic surgical system and/or in the robotic surgical system itself. In any event, the controller is in communication with an electric motor which drives the staple firing system of the surgical instrument system.

[0312] When the controller detects that a staple cartridge is not properly attached to the loading unit **21130**, further to the above, the controller can prevent the electric motor from driving the staple firing system through a staple firing stroke. In at least one such instance, the controller can open a switch between a power source, such as a battery, for example, and the electric motor to prevent electrical power from being supplied to the electric motor. When the controller detects that a staple cartridge **21150** is properly attached to the loading unit **21130**, the controller can permit the electric motor to receive power from the battery and drive the staple firing system through a staple firing stroke when actuated by the user of the surgical instrument system. In at least one such instance, the controller can close the switch between the battery and the electric motor, for example.

[0313] The electrical circuit of the loading unit **21130** comprises conductors **21147** (FIGS. **30** and **32**) extending through a shaft portion of the loading unit **21130** and, in addition, a contact **21146** positioned around each of the attachment projections **21142**. Each of the conductors **21147** is electrically coupled to the microprocessor and a contact **21146**. The staple cartridge **21150** comprises a portion of the electrical circuit which completes the electrical circuit when the staple cartridge **21150** is fully engaged with the attachment projections **21142**. The portion of the electrical circuit in the staple cartridge **21150**, referring to FIG. **31**, comprises a contact **21159** positioned in each of the recesses **21052** and a conductor, or trace, **21157** extending between and electrically coupled with the contacts **21159**. The clips **21056** are configured to hold the contacts **21159** of the staple cartridge jaw **21150** against the contacts **21146** extending around the attachment portions **21142**. In at least one instance, the clips **21056** are comprised of a conductive material and are in communication with the trace **21157**. In such instances, the

clips **21056** are part of the electrical circuit in the staple cartridge **21150**. In any event, when the staple cartridge jaw **21150** is detached from the loading unit **21130**, the electrical circuit is broken, or opened, and the microprocessor can detect that a staple cartridge jaw **21150** is no longer attached to the loading unit **21130**.

[0314] Further to the above, the controller can determine that a staple cartridge jaw **21150** is improperly attached to the loading unit **21130** if only one of the contacts **21159** is engaged with its respective contact **21146**. In such instances, the electrical circuit would be in an open condition and, as a result, the microprocessor would treat an improperly assembled staple cartridge jaw **21150** as a missing cartridge jaw **21150** and prevent the electric motor from being actuated to perform the staple firing stroke. In various instances, the surgical instrument system can include an indicator light and/or feedback system that communicates to the user of the surgical instrument system that the staple cartridge jaw detection circuit has not been closed. In response thereto, the user can investigate the condition and properly seat the staple cartridge jaw **21150** to close the detection circuit.

[0315] As illustrated in FIG. **31**, the conductor **21157** extends laterally across the cartridge jaw **21150**. When a firing member is advanced distally through the cartridge jaw **21150**, the firing member can transect and/or break the conductor **21157** and open the jaw detection circuit. At such point, the controller can permit the electric motor to be operated to advance the firing member distally until the firing member is retracted back to its unfired position. After the firing member has been retracted to its unfired position, the controller can then prevent the re-operation of the electric motor until an unspent cartridge jaw **21150** is properly attached to the loading unit **21130**. As a result, the electrical circuit of the loading unit **21130** can serve as a missing cartridge lockout, an improperly attached cartridge lockout, and a spent cartridge lockout.

[0316] In addition to or in lieu of the above, the sled **21170** can comprise a conductive portion which electrically connects the lateral jaw contacts **21159** and/or the electrically conductive clips **21056** when the sled **21170** is in its unfired position. In at least one instance, the sled **21170** comprises a conductor and/or trace extending from one lateral side of the sled **21170** to the other. When the sled **21170** is advanced distally, the conductive portion of the sled **21170** is no longer in electrical communication with the contacts **21159** and/or clips **21056** and the jaw detection circuit is opened. To the extent that the jaw assembly also comprises the conductor **21157**, the conductor **21157** can be cut or broken to open the jaw detection circuit as described above. In various instances, the sled **21170** can be displaced from the jaw detection circuit at the same time that the conductor **21157** is cut or broken, for example. In any event, the conductive sled **21170** can provide a spent cartridge lockout.

[0317] In various alternative embodiments, the electrical circuit lockout of the loading unit is not transected when the firing member is advanced distally. Turning now to FIG. **34**, a staple cartridge jaw **21250** of a loading unit **21230** comprises a cartridge body **21251**, a plurality of staple cavities **21258** defined in the cartridge body **21251**, and a longitudinal slot **21259** defined in the cartridge body **21251** which is configured to receive a portion of the firing member. Similar to the staple cartridge jaw **21150**, the staple cartridge jaw **21250** comprises a portion of the loading unit electrical circuit. The portion of the electrical circuit in the staple

cartridge jaw **21250** comprises electrical contacts, such as contacts **21159**, for example, defined in the recesses **21052** and compliant electrical contacts **21257** disposed on opposite sides of the longitudinal slot **21251**. Each compliant contact **21257** is in electrical communication with a contact **21052** via a conductor, or trace, for example, extending through the cartridge body **21251**.

[0318] The compliant contacts **21257** are configured to engage an anvil jaw **21240** of the loading unit **21230** when the staple cartridge jaw **21250** is assembled to the loading unit **21250**. More specifically, the compliant contacts **21257** engage a conductive pathway **21247** defined in the anvil jaw **21240** which electrically connects the compliant contacts **21257** and, at such point, the electrical circuit has been closed. The compliant contacts **21257** remain constantly engaged with the conductive pathway **21247**, i.e., when the cartridge jaw **21250** is in an open position, when the cartridge jaw **21250** is in a closed position, and when the cartridge jaw **21250** is moved between its open and closed positions. When the firing member is advanced distally, the firing member passes through a gap defined between the contacts **21257** and, as a result, the electrical jaw detection circuit is not transected. Such an arrangement can provide a missing cartridge jaw lockout and/or an improperly attached cartridge jaw lockout.

[0319] Further to the above, the compliant contacts **21257** can comprise springs configured to bias the staple cartridge jaw **21250** into an open position. When the staple cartridge jaw **21250** is moved into its closed position, the compliant contacts **21257** are compressed between the staple cartridge jaw **21250** and the anvil **21240**. The compliant contacts **21257**, along with the other portions of the electrical jaw detection circuit, are electrically insulated from the metal, or conductive, portions of the stapling assembly so as to maintain the integrity of the jaw detection circuit and prevent the jaw detection circuit from shorting out.

[0320] In addition to or in lieu of an electrical or electronic lockout such as the lockout described above, for example, a loading unit can include a mechanical lockout that prevents the firing system from performing a staple firing stroke if a staple cartridge jaw is not properly attached to the loading unit. Turning now to FIG. 33, the staple cartridge jaw **21150** comprises a sled **21170** which is pushed distally by the firing member **21160** (FIG. 30) when the firing member **21160** is advanced distally during a staple firing stroke. The staple cartridge jaw **21150** further comprises lockout members **21172** which are pivotably engaged with the cartridge body **21151** of the cartridge jaw **21150**. As described in U.S. Patent Application Publication No. 2012/0286021, the lockout members **21172** are biased inwardly into a locked out position after the sled **21170** has been at least partially advanced distally during a firing stroke which prevent the cartridge jaw **21150** from being re-fired.

[0321] Although the lockout members **21172** can block the distal advancement of the firing member **21160**, as discussed above, the firing member **21160** may be able to push through and slide between the lockout members **21172** in certain instances. As an improvement, one or both of the lockout members **21172** can comprise a latch or hook extending inwardly toward the firing member **21160**. When the lockout members **21172** are biased inwardly after the sled **21170** has been advanced distally, the latches or hooks can engage apertures defined in the firing member **21160** when the firing member **21160** is retracted back into its

unfired position. Once the latches or hooks are positioned in the firing member apertures, they can prevent the firing member **21160** from being advanced distally through the already spent cartridge. At such point, the staple cartridge would have to be replaced to unlock the firing member **21160**.

[0322] As described above, an attachable staple cartridge jaw can be moved between open and closed positions to clamp tissue therebetween. Other embodiments are envisioned in which the staple cartridge jaw is removably attachable to a stapling instrument but the anvil jaw is movable between open and closed positions. Turning now to FIGS. 35-38, a stapling assembly **21530** comprises an attachable staple cartridge jaw **21550** including a cartridge body **21551** and, in addition, a pivotable anvil jaw **21540**. The stapling assembly **21530** further comprises a firing member, such as firing member **21160**, for example, which is movable distally to engage the anvil jaw **21540** and move the anvil jaw **21540** into a closed position. More specifically, the firing member **21160** comprises a first camming member **21162** configured to engage the cartridge jaw **21550** and a second camming member **21164** configured to engage the anvil jaw **21540** and move the anvil jaw **21540** toward the cartridge jaw **21550**.

[0323] The stapling assembly **21530** further comprises a mechanical lockout **21572**. The lockout **21572** is mounted to a frame of the stapling assembly **21530** at a frame pivot **21232**. The lockout **21572** extends distally and is supported by a frame pin **21533**. The lockout **21572** comprises a metal wire; however, the lockout **21572** can be comprised of any suitable material. The lockout **21572** further comprises an elongated recess track **21576** defined therein which is configured to receive a lockout pin **21166** extending from the firing member **21160**. Referring primarily to FIG. 35, the elongated recess track **21276** constrains or limits the longitudinal displacement of the firing member **21160** when the lockout **21572** is in its locked position. More specifically, the recess track **21576** is configured to permit the firing member **21160** to be advanced distally to move the anvil jaw **21540** between its open and closed positions but prevent the firing member **21160** from being advanced distally to perform a firing stroke unless the lockout **21572** is moved into its unlocked position, as discussed below.

[0324] When the staple cartridge jaw **21550** is attached to the stapling assembly **21530**, as illustrated in FIG. 36, the sled **21270** of the cartridge jaw **21550** contacts a distal arm **21574** of the lockout **21572** and deflects the lockout **21572** downwardly into its unlocked position. At such point, the lockout **21572** has been displaced below the lockout pin **21166** of the firing member **21160** and, as a result, the firing member **21160** can be advanced distally to perform a staple firing stroke, as illustrated in FIG. 37. During the staple firing stroke, the firing member **21160** pushes the sled **21270** distally off of the lockout arm **21574** and the lockout **21572** can return back to its unflexed, or locked, configuration. When the firing member **21160** is retracted, as illustrated in FIG. 38, the lockout pin **21166** can engage the lockout **21572** and flex the lockout **21572** downwardly to permit the firing member **21160** to return to its unfired position. Notably, the sled **21270** is not retracted with the firing member **21160** and, as a result, cannot re-unlock the lockout **21572** even though the firing member **21160** has been retracted. As a result of the above, the lockout **21572** can serve as a missing cartridge lockout and a spent cartridge lockout.

[0325] Turning now to FIGS. 39-43, a stapling assembly 21330 comprises an attachable staple cartridge jaw 21350 including a cartridge body 21351 and, in addition, an anvil jaw 21340. The stapling assembly 21330 further comprises a firing member, such as firing member 21160, for example, which is movable distally to engage the anvil jaw 21340 and the cartridge jaw 21350. More specifically, the firing member 21160 comprises a first camming member 21162 configured to engage the cartridge jaw 21350 and a second camming member 21164 configured to engage the anvil jaw 21340 which close the jaws 21340 and 21350 when the firing member 21160 is advanced distally.

[0326] The stapling assembly 21330 further comprises a mechanical lockout 21372. The lockout 21372 is mounted to a frame of the stapling assembly 21330 at a frame pivot 21232. The lockout 21372 extends distally and is constrained by a frame pin 21333. The lockout 21372 comprises a metal wire; however, the lockout 21372 can be comprised of any suitable material. The lockout 21372 further comprises an elongate recess track 21376 defined therein which is configured to receive the lockout pin 21166 extending from the firing member 21160. Referring primarily to FIG. 39, the elongate recess track 21376 constrains or limits the longitudinal displacement of the firing member 21160 when the lockout 21372 is in its locked position. More specifically, the recess track 21376 is configured to permit the firing member 21160 to be advanced distally to close the stapling assembly 21330 but prevent the firing member 21160 from being advanced distally to perform a firing stroke.

[0327] When the staple cartridge jaw 21550 is attached to the stapling assembly 21530, as illustrated in FIG. 40, the sled 21370 of the cartridge jaw 21350 contacts distal arms 21374 of the lockout 21372 and deflects the lockout 21372 upwardly into an unlocked position. At such point, the lockout 21372 has been displaced above the lockout pin 21166 of the firing member 21160 and, as a result, the firing member 21160 can be advanced distally to perform a staple firing stroke, as illustrated in FIG. 41. During the staple firing stroke, the firing member 21160 pushes the sled 21370 distally out from under the lockout arms 21374 and the lockout 21372 can return back to its unflexed, or locked, configuration. When the firing member 21160 is retracted, as illustrated in FIG. 42, the lockout pin 21166 can engage the lockout 21372 and flex the lockout 21372 upwardly to permit the firing member 21160 to return to its unfired position. Notably, the sled 21370 does not return with the firing member 21160. As a result of the above, the lockout 21372 can serve as a missing cartridge lockout and a spent cartridge lockout.

[0328] Referring to FIG. 43, the arms 21374 of the lockout 21372 are laterally spaced apart on opposite sides of the longitudinal slot 21359 such that the firing member 21160 can slide between the arms 21374. In such instances, the arms are not transected by the firing member 21160.

[0329] During a surgical procedure, several loading units can be used with a handle of a surgical stapling system. In at least one instance, a first loading unit can be used which is configured to apply a 30 mm staple line, a second loading unit can be used which is configured to apply a 45 mm staple line, and a third loading unit can be used which is configured to apply a 60 mm staple line, for example. In the event that each of these loading units comprises a replaceable cartridge jaw, it is possible that the wrong staple cartridge jaw can be attached to a loading unit. For instance, a clinician may

attempt to attach a 60 mm staple cartridge jaw to a loading unit configured to apply a 30 mm staple line. As a result, it is possible that some of the staples ejected from the 60 mm staple cartridge jaw may not be deformed by the anvil and/or that the tissue incision line may be longer than the staple lines. The stapling assemblies and/or loading units disclosed herein can include means for preventing the wrong staple cartridge jaw from being attached thereto, as discussed in greater detail below.

[0330] Referring to FIGS. 44 and 46, further to the above, the recesses 21052 defined in the cartridge jaw 21250 are configured to closely receive the attachment projections 21142 of the loading unit 21130 such that there is a snug fit therebetween. The attachment projections 21242' (FIG. 45) of a second loading unit 21130', in at least one instance, are smaller than the attachment projections 21142 and, correspondingly, the recesses of a second cartridge jaw for use with the second loading unit 21130' are smaller than the recesses 21052. In order to provide a form of error proofing, the recesses of the second cartridge jaw are too small to receive the attachment projections 21142 of the loading unit 21130 and, as a result, the second cartridge jaw cannot be attached to the loading unit 21130. Similarly, turning now to FIG. 45, the recesses 21052 of the cartridge jaw 21250 are larger than the attachment projections 21242' of the second loading unit 21130' such that the clips 21056 of the cartridge jaw 21250 cannot hold the attachment projections 21242' in the recesses 21052 and, as a result, cannot hold the cartridge jaw 21250 to the loading unit 21130'. In such instances, the interconnection between the cartridge jaw 21250 and the loading unit 21130' would be too loose for the cartridge jaw 21250 to be used with the loading unit 21130'.

[0331] In the instances described above, the attachment projections of a loading unit, the recesses of a staple cartridge jaw, and the spring clips holding the staple cartridge jaw to the loading unit have the same configuration on both sides of the stapling assembly. In other instances, the attachment projection, the recess, and/or the spring clip on one side of the stapling assembly is different than the attachment projection, the recess, and/or the spring clip on the other side of the stapling assembly. For example, a large attachment projection, recess, and spring clip are disposed on one side of the stapling assembly while a smaller attachment projection, recess, and spring clip are disposed on the other side. Such arrangements can increase the permutations available to prevent an incorrect staple cartridge jaw from being attached to a loading unit.

[0332] In the instances described above, the attachment projections of a loading unit, the recesses of a staple cartridge jaw, and the spring clips are aligned with respect to a common lateral axis. In other instances, the attachment projection, the recess, and/or the spring clip on one side of the stapling assembly are not aligned with the attachment projection, the recess, and/or the spring clip on the other side. Stated another way, one side is offset from the other. Such arrangements can also increase the permutations available to prevent an incorrect staple cartridge jaw from being attached to a loading unit.

[0333] Further to the above, it is contemplated that a kit of loading units can be provided wherein each loading unit of the kit can be configured such that only a cartridge jaw intended to be used with the loading unit can be properly attached to the loading unit.

[0334] Turning now to FIGS. 47 and 48, the staple cartridge jaw 21050 comprises a proximal shoulder 21058 which is positioned in close proximity to the frame of the loading unit 21030 when the cartridge jaw 21050 is attached to the loading unit 21030. Owing to the snug fit between the projections 21042, the recesses 21052, and the clips 21056, the cartridge jaw 21050 is held in position such that the shoulder 21058 of the cartridge jaw 21050 does not interfere with the distal progression of the firing member 21160, for example. More particularly, the shoulder 21058 does not interfere with the first camming member 21162 of the firing member 21160. In the event that an incorrect staple cartridge were attached to the cartridge jaw 21050, in certain instances, the proximal shoulder of the incorrect cartridge jaw may interfere with the distal progression of the first camming member and, as a result, prevent the firing member 21160 from performing a firing stroke with the incorrect staple cartridge. Turning now to FIG. 49, a staple cartridge jaw 21450 is an incorrect staple cartridge jaw for use with the loading unit 21030. Even though the staple cartridge jaw 21450 has been attached to the loading unit 21030, the proximal shoulder 21458 prevents the firing member 21060 from being advanced distally.

[0335] Further to the above, the proximal shoulder of a staple cartridge jaw can comprise a sharp or abrupt corner. In at least one such instance, the proximal shoulder does not comprise a chamfer or lead-in, for example.

[0336] In various instances, a proximal shoulder of a staple cartridge jaw can be configured to block the distal advancement of a staple firing member if the tissue clamped between the staple cartridge jaw and an opposing anvil jaw is too thick. In such instances, the staple cartridge jaw would not close completely and the proximal shoulder of the staple cartridge jaw would be positioned in front of the staple firing member. Such an arrangement would comprise a tissue thickness lockout; however, such an arrangement could also serve as a tissue clamping lockout in the event that the staple cartridge jaw had not yet been moved into its clamped position.

[0337] In addition to or in lieu of the above, an electronic or software lockout of a surgical instrument system can be utilized to prevent a firing drive from performing a staple firing stroke in the event that an incorrect staple cartridge jaw is attached to the surgical instrument system. In various instances, as discussed above, a portion of a jaw detection circuit can extend through a staple cartridge jaw and, in at least one instance, a controller of the surgical instrument system can be configured to evaluate the portion of the jaw detection circuit extending through the staple cartridge jaw to determine whether the staple cartridge attached to the surgical instrument system jaw is an appropriate staple cartridge jaw for use with the surgical instrument system. In at least one instance, the clips 21056 of a first staple cartridge jaw have detectably different electrical properties, such as resistance or impedance, for example, than the clips 21056 of a second staple cartridge jaw.

[0338] Referring again to FIGS. 22, 26, and 28, a cartridge jaw removal tool 21090 can be used to detach a cartridge jaw from a loading unit. U.S. Patent Application Publication No. 2012/0286021 discusses a cartridge removal tool in greater detail.

[0339] It is desirable to employ lockout systems with surgical stapling instruments having replaceable staple cartridge assemblies. For example, in the event that a user

forgets to install a staple cartridge into an instrument without such a lockout system, the firing member of the surgical instrument could be used to cut the tissue of a patient without stapling it. Such circumstances are undesirable. In yet another example, in the event that a user installs a spent, or partially-spent, staple cartridge into an instrument and without a lockout system, the firing member of the surgical instrument would, similarly, cut but not staple, or just partially staple, the tissue of a patient. Such circumstances are also undesirable. As a result, surgical instruments which can automatically lock out the firing member to prevent the firing member from being advanced within an end effector are desirable.

[0340] Turning now to FIGS. 50 and 51, a surgical instrument system 25100 comprising a missing cartridge and spent cartridge lockout system is depicted. The system 25100 comprises a firing member 25110, a staple cartridge assembly 25120, and an anvil jaw 25130. The firing member 25110 comprises a distally-presented cutting portion 25111 configured to cut tissue when advanced through an end effector portion of the surgical instrument system 25100. The firing member 25110 is configured to deploy a plurality of staples from the staple cartridge assembly 25120 toward the anvil jaw 25130 by advancing a sled 25121 longitudinally through the staple cartridge assembly 25120. The sled 25121 is movable from a proximal unfired position to a distal fully-fired position during a staple firing stroke. After the staple firing stroke has been completed, the firing member 25110 is retracted. The sled 25121 does not retract with the firing member 25110. However, embodiments are envisioned in which the sled 25121 is at least partially retracted.

[0341] The surgical instrument system 25100 further comprises a lockout member 25140. The lockout member 25140 is configured to prevent the firing member 25110 from being advanced through the staple firing stroke when a cartridge is not present in the surgical instrument system 25100 or a spent, or partially spent, cartridge is present in the surgical instrument system 25100. The lockout member 25140 comprises a proximal portion 25141 pivotably mounted to a spine pin 25101 of a frame portion of the system 25100. The lockout member 25140 further comprises a lock face, or shoulder, 25142 configured to catch the firing member 25110, and a deflectable portion 25143. The lockout member 25140 is movable, or deflectable, between a locked position (FIG. 50) and an unlocked position (FIG. 51) when a staple cartridge assembly is installed within the system 25100. The lockout member 25140 is spring-biased into the locked position when a staple cartridge assembly is not installed within the system 25100, as discussed in greater detail below. The lockout member 25140 is also spring-biased into the locked position when a spent, or partially spent, staple cartridge assembly is installed within the system 25100, as also discussed in greater detail below.

[0342] When the lockout member 25140 is in its locked position as illustrated in FIG. 50, a firing member pin 25113 mounted on the firing member 25110 is configured to abut the lock face 25142 of the lockout member 25140 which prevents the firing member 25110 from being advanced distally. To move the lockout member 25140 from the locked position to the unlocked position, an unspent, ready-to-fire staple cartridge assembly must be properly installed within the system 25100. More specifically, the sled 25121 of an unspent, ready-to-fire staple cartridge assembly is in its proximal unfired position and, when such a staple cartridge

assembly is installed into the system 25100, the sled 25121 deflects, or bends, the deflectable portion 25143 downwardly into its unlocked position. When the lockout member 25140 is in its unlocked position referring to FIG. 51, the firing member pin 25113 is clear to advance beyond the lock face 25142 thus permitting the firing member 25110 to be advanced distally to deploy staples and cut tissue during a firing stroke.

[0343] As can be seen in FIGS. 50 and 51, some longitudinal movement of the firing member 25110 is permitted when the lockout member 25140 is in its locked position. This freedom of longitudinal movement when the lockout member 25140 is in its locked position allows the firing member 25110 to be advanced distally to close the jaws of the system 25100 and moved proximally to prevent the jaws to be re-opened. Manipulating the jaws of the system 25100 may be necessary for loading and/or unloading staple cartridges, for example.

[0344] As mentioned above, the sled 25121 does not return with the firing member 25110 when the firing member 25110 is retracted after the firing stroke. When the firing member 25110 is retracted, the firing member pin 25113 deflects, or bends, the deflectable portion 25143 to its unlocked position permitting the pin 25113 to pass the lock face 25142 and return to a home position. Once the pin 25113 is retracted past the lock face 25142, the lockout member 25140 springs back, or returns, to its locked position to prevent a repeat firing with a spent staple cartridge installed within the system 25100. The firing member 25110 can be retracted even further such that the jaws of the system 25100 can then be unclamped from the stapled tissue.

[0345] Referring now to FIGS. 52-54, another surgical instrument system 25200 is depicted. The system 25200 comprises another type of a missing cartridge and spent cartridge lockout arrangement. The system 25200 comprises a firing member 25210 and a staple cartridge assembly 25220. The firing member 25210 comprises a distally-presented cutting portion 25211 configured to cut tissue when advanced through the system 25200. The firing member is configured to deploy a plurality of staples from the staple cartridge assembly 25220 by advancing a sled 25221 longitudinally through the staple cartridge assembly 25220. The sled 25221 is movable from a proximal unfired position to a distal fully-fired position during a staple firing stroke. The sled 25221 does not retract with the firing member 25210; however, embodiments are envisioned in which the sled 25221 is at least partially retracted.

[0346] The surgical instrument system 25200 further comprises a lockout member 25240. The lockout member 25240 is configured to prevent the firing member 25210 from being advanced through its staple firing stroke when a cartridge is not present within the system 25200 or a spent, or partially spent, cartridge is present within the system 25200. The lockout member 25240 comprises a first, or proximal, portion 25241 rotatably mounted to a first spine pin 25201 of the system 25200. The spine pin 25201 may extend from a shaft frame, or spine, of the system 25200, for example. The lockout member 25240 further comprises a second portion 25242, a third, or catch, portion 25243, and a fourth, or distal, portion 25245. The lockout member 25240 is movable between a locked position (FIGS. 52 and 54) and an unlocked position (FIG. 53). The lockout member 25240 is spring-biased into the locked position when a staple cartridge assembly is not properly installed within the system

25200. The lockout member 25240 is also biased into the locked position when a spent, or partially spent, staple cartridge assembly is installed within the system 25200.

[0347] When the lockout member 25240 is in its locked position as illustrated in FIG. 52, a firing member pin 25213 mounted on the firing member 25210 is configured to abut a lock face, or shoulder, 25244 of the lockout member 25240. As a result of the lock face 25244, distal advancement of the firing member 25210 is blocked beyond this position. To move the lockout member 25240 from its locked position to its unlocked position, an unspent, ready-to-fire staple cartridge assembly must be installed within the system 25200. An unspent, ready-to-fire staple cartridge assembly comprises a sled 25221 in a proximal unfired position.

[0348] The sled 25221 comprises a magnet 25226 oriented with one of its poles "P1" facing the distal portion 25245 of the lockout member 25240 and another pole "P2" facing away from the distal portion 25245 of the lockout member 25240. The distal portion 25245 of the lockout member 25240 comprises a magnet 25246 disposed thereon. The magnet 25246 is orientated with a pole "P1" facing the like pole "P1" of the sled magnet 25226 and another pole "P2" facing away from the sled magnet 25226. The pole P1 of the magnet 25226 and the pole P1 of the magnet 25246 repel each other. This relationship creates a levitational effect when the sled 25221 is in its proximal unfired position (FIG. 53) which pushes, or repels, the lockout member 25240 upward into its unlocked position, lifting the lock face 25244 away from the pin 25213 of the firing member 25210 to permit the pin 25213 to advance beyond the lock face 25142. The firing member 25210 can then be advanced distally to deploy staples and cut tissue during a firing stroke.

[0349] When the firing member 25210 is retracted after its firing stroke, the pin 25213 is configured to contact an angled face of the distal portion 25245 to push the distal portion 25245 and, thus, the lockout member 25240 toward its unlocked position permitting the pin 25213 to pass the lock face 25244 when returning to a home position. Once the pin 25213 passes the lock face 25244, the lockout member 25240 springs back, or returns, to its locked position to prevent the firing stroke from being repeated with a spent, or partially spent, staple cartridge installed within the system 25100.

[0350] Similar to the system 25100 illustrated in FIGS. 50 and 51, the lockout member 25240 is configured to permit the firing member 25210 to move within a distance "y" to permit the clamping and unclamping of the jaws when the firing member 25210 is relied on for the clamping and unclamping functions. The pin 25213 and, thus, the firing member 25210 can be moved proximally and distally within the catch portion 25243 of the lockout member 25240 even though a staple cartridge is missing from and/or a spent staple cartridge is positioned within the system 25100.

[0351] Another surgical instrument system 25300 is depicted in FIGS. 55-60. The system 25300 comprises another type of lockout arrangement where the system 25300 is configured to be locked out when a cartridge is not installed within the system 25300. The system is further configured to be locked out when a spent, or partially spent, cartridge is installed within the system 25300. The system 25300 comprises a firing member 25310 and a staple cartridge assembly 25320. The firing member 25310 comprises a distally-presented cutting portion 25311 configured to cut

tissue when advanced through the system 25300. The firing member 25310 is configured to deploy a plurality of staples from the staple cartridge assembly 25320 by advancing a sled 25330 (FIG. 56) longitudinally through the staple cartridge assembly 25320. The sled 25330 is movable between a proximal unfired position to a distal fully-fired position during a firing stroke. In various instances, the sled 25230 does not retract with the firing member 25310; however, embodiments are envisioned in which the sled 25230 is at least partially retracted.

[0352] The surgical instrument system 25300 further comprises a lockout member 25340. The lockout member 25340 is configured to prevent the firing member 25310 from being advanced through a staple firing stroke when a cartridge is not present within the system 25300 or a spent, or partially spent, cartridge is present within the system 25300. The lockout member 25340 is similar to the lockout members 25140, 25240 in many respects. Referring to FIGS. 58-60, the lockout member 25340 comprises a first, or proximal, portion 25341 rotatably mounted to a first spine pin 25301 of the system 25300. Alternatively, the proximal portion 25341 can be fixedly mounted to the spine 25301 of the system 25300. The lockout member 25340 further comprises a second portion 25342, a third, or catch, portion 25343, and a fourth, or distal, portion 25345. The lockout member 25340 is movable between a locked position (FIGS. 58 and 60) and an unlocked position (FIG. 59). The lockout member 25340 is spring-biased into its locked position when a staple cartridge assembly is not installed within the system 25300. The lockout member 25340 is also biased into its locked position when a spent, or partially spent, staple cartridge assembly is installed within the system 25300.

[0353] The staple cartridge assembly 25320 comprises a sled 25330 and plurality of drivers 25328 configured to eject a staple upon being driven by the ramps 25330A, 25330B, 25330C, and 25330D of the sled 25330 during a staple firing stroke. The staple cartridge assembly 25320 further comprises a control member movable between an unspent position and a spent position by the sled 25330 when the sled 25330 is advanced distally during its staple firing stroke. The control member is in its unspent position when a staple cartridge 25320 is loaded into the surgical instrument system 25300 and is configured to move the lockout member 25340 from its locked position to its unlocked position when the unspent staple cartridge assembly 25320 is loaded into the surgical instrument system 25300. A first configuration of a proximal driver 25325 is illustrated in FIGS. 55 and 57. The proximal driver 25325 comprises a driver wedge portion 25326 and a magnetic portion 25327. When the proximal driver 25325 is in its unspent position and the sled 25330 is in its unfired position (FIG. 59), the driver wedge portion 25326 is positioned within a sled notch 25331 and the magnetic portion 25327 is in close enough proximity to the distal portion 25327 to attract the distal portion 25327 to move, or lift, the lockout member 25340 into its unlocked position.

[0354] A similar proximal driver configuration is depicted in FIGS. 59 and 60. A proximal driver 25325' comprises a driver wedge portion 25326' and a magnetic portion 25327'. The wedge portion 25326' of the proximal driver 25325' is positioned on the side of the proximal driver 25325'. When the proximal driver 25325' is in its unspent position and the sled 25330 is in its unfired position (FIG. 59), the driver wedge portion 25326' is positioned within the sled notch

25331 and the magnetic portion 25327' is in close enough proximity to the distal portion 25327' to attract the distal portion 25327' to move the lockout member 25340 into its unlocked position. When the driver wedge portion 25326' is positioned within the sled notch 25331, the magnetic portion 25327' is configured to retain the lockout member 25340 in its unlocked position. When the sled 25330 is advanced distally from its unfired position, the sled 25330 drives the proximal driver 25325' so that the driver wedge portion 25326' is driven out of the sled notch 25331. As a result, the magnetic portion 25327' is no longer in close enough proximity to the lockout member 25340 to hold the lockout member in its unlocked position and, therefore, the lockout member is spring-biased into its locked position (FIG. 60). A datum "D" is defined as a top surface of the sled 25330 and, when the bottom of the wedge portion 25326' is aligned with or above the datum D, the magnetic relationship between the distal portion 25345 and the magnetic portion 25327' is insufficient to hold the lockout member 25340 in its unlocked position thus releasing the lockout member 25340.

[0355] Once the lockout member 25340 has been released to its locked position (FIG. 60) and the installed cartridge assembly 25320 has been at least partially spent (FIG. 60), the system 25300 is prevented from re-firing the same cartridge assembly 25320. When the firing member 25310 is retracted, the lockout pin 25312 rides underneath the distal portion to move the lockout member 25340 temporarily out of the way until the lockout pin 25312 reaches the catch portion 25343. When the lockout pin 25312 reaches the catch portion 25343, the lockout member 25340 springs back, or returns, to its locked position. When in its spent position, the magnetic portion 25327' does not pull the lockout member 25340 into its unlocked position. In various instances, the proximal driver 25325' may engage the staple cartridge assembly 25320 in a press-fit manner when the proximal driver 25325' is moved into its spent position by the sled 25330 to prevent the proximal driver 25325' from falling toward its unspent position. Such an arrangement may prevent the lockout member 25340 from being falsely unlocked. In addition to a spent cartridge assembly, not having a cartridge installed within the system 25300 urges the lockout member into its locked position. The mere absence of a proximal driver altogether prevents the lockout member 25340 from moving to its unlocked position.

[0356] The control members 25325, 25325' are driven by the sled 25330 and can be referred to as drivers; however, they do not drive staples. In this way, the control members 25325, 25325' comprise "false" drivers. That said, it is contemplated that the proximal most staple driver of a staple cartridge assembly could be used as a control member.

[0357] Another surgical instrument system is depicted in FIGS. 61-63. The system 25400 comprises a staple cartridge assembly 25410, a lockout circuit system 25420, and a lockout member 25430. The lockout member 25440 is fixedly attached to a spine portion 25401 of the system 25400. The lockout member 25430 further comprises a spring member, for example, and is biased toward its locked position (FIG. 63). When the lockout member 25430 is in its locked position, a hook portion 25431 of the lockout member 25430 is configured to catch a firing member in the event that the surgical instrument or clinician tries to advance the

firing member beyond the lockout member **25440** without an unspent staple cartridge assembly installed within the system **25400**.

[0358] To move the lockout member **25440** to its unlocked position so that a firing member can be advanced through the staple cartridge assembly **25410** during a staple firing stroke, an electromagnet **25421** is employed. The electromagnet **25421** is disposed on the spine portion **25401** of the system **25400** but may be disposed at any suitable location within the system **25400**. Conductors are positioned within the system **25400** along the spine portion **25401**, for example, to power the electromagnet **25421**. The lockout circuit system **25420** which encompasses the electromagnet **25421** and its power source extends through the staple cartridge assembly **25410**. As discussed below, when the circuit **25420** is complete, or closed, the electromagnet **25421** is powered. When the circuit is not complete, or open, the electromagnet **25421** is not powered. As also discussed below, the presence of a spent, or partially-spent, cartridge in the system **25400** is a scenario where the circuit **25420** is open. The absence of a cartridge in the system **25400** is another scenario where the circuit **25420** is open.

[0359] The lockout circuit system **25420** comprises conductors **25422** extending from the electromagnet **25421** to a pair of electrical contacts **25423** positioned within the system **25400**. The electrical contacts **25423** are positioned within a jaw of the system **25400** such as a channel portion which receives the staple cartridge assembly **25410**, for example. The staple cartridge assembly **25410** further comprises conductor legs **25425** configured to engage the contacts **25423** when the staple cartridge assembly **25410** is fully seated in the channel portion of the jaw. The conductor legs **25425** are part of an electrical trace **25424** defined within the staple cartridge assembly **25410**. The conductor legs **25425** are disposed on a proximal face **25412** of the cartridge assembly **25410**. Also disposed on the proximal face **25412** is a severable portion **25426** of the electrical trace **25424** which extends across a slot **25411** of the staple cartridge assembly **25410**. A cutting edge of a firing member is configured to sever, or incise, the severable portion **25426** during a staple firing stroke of the firing member.

[0360] When a cartridge assembly is installed and is unspent, further to the above, the severable portion **25426** is not severed and the lockout circuit **25420** is complete, or closed. When the lockout circuit **25420** is complete (FIG. 62), the electromagnet **25421** receives power urging the lockout member **25430** to its unlocked position permitting the firing member to pass thereby. After the severable portion **25426** is severed, or cut, during a firing stroke of the firing member, the surgical instrument detects an incomplete circuit. An incomplete, or open, circuit indicates that the staple cartridge assembly **25410** is in a false configuration. This may be due to having a spent, or partially spent, cartridge installed or to not having a cartridge installed within the system **25400**. When the circuit **25420** is incomplete (FIG. 63), for example, in a false configuration, the electromagnet **25421** loses power and releases the lockout member **25430** to its locked position (FIG. 63).

[0361] When the spent staple cartridge assembly **25410** is removed from the surgical instrument system **25400**, the lockout circuit **25420** remains in an open state and the electromagnet **25421** remains unpowered. When an unspent staple cartridge assembly **25410** is fully seated in the system **25400**, the lockout circuit **25420** is once again closed and the

electromagnet **25421** is repowered to unlock the lockout member **25430**. Notably, if a staple cartridge assembly **25410** is not fully seated in the system **25400**, the legs **25425** will not be engaged with the contacts **25423** and the lockout circuit **25420** will remain in an open, unpowered state.

[0362] Another surgical instrument system **25500** is depicted in FIGS. 64 and 65. The system **25500** comprises a staple cartridge **25501** comprising a sled **25510** movable between an unfired position and a fired position. A firing member **25503** is configured to move the sled **25510** from its unfired position to its fired position to deploy a plurality of staples (not shown) stored within the cartridge **25501** via ramps **25511**. The system **25500** further comprises a circuit **25520** configured to indicate to the surgical instrument and/or the user of the system **25500** whether the cartridge installed within the system **25500** is spent, or partially spent, or whether the cartridge installed within the system **25500** is unspent and ready-to-fire. When the sled **25510** is in its unfired position, the sled **25510** completes the circuit **25520** and when the sled **25510** is in its fired, or partially-fired, position, the sled **25510** does not complete the circuit **25520** and the circuit **25520** is open.

[0363] The lockout circuit **25520** comprises a pair of conductors **25521** in electrical communication with a surgical instrument handle, for example, and a pair of electrical contacts **25522** positioned within a jaw portion of the surgical instrument system **25500** configured to support the staple cartridge **25501**. The electrical contacts **25522** are positioned such that corresponding pads, or contacts, **25523** disposed on a proximal face **25512** of the sled **25510** contact the electrical contacts **25522** when the staple cartridge **25501** is fully seated in the system **25500** and the sled **25510** is in its unfired position (FIG. 65). A tether portion, or conductor, **25524** connects, or electrically couples, the contacts **25523** and is attached to a proximal middle face **25513** of the sled **25510**. The contacts **25522** extend to a bottom face of the sled in addition to the proximal face **25512**. When the sled **25510** is in its unfired position, the contacts **25523** are engaged with the lockout circuit **25520** and the lockout circuit **25520** is complete indicating an unfired, ready-to-fire staple cartridge. When the lockout circuit **25520** is incomplete, the surgical instrument can be locked out using software and/or a mechanical feature such as those disclosed herein, for example. In at least one instance, the lockout circuit **25520** is in signal communication with a controller of the surgical instrument system **255500** which supplies power to an electric motor of the firing drive when the lockout circuit **25520** is in a closed state and prevents power from being supplied to the electric motor when the lockout circuit **25520** is open.

[0364] A firing member lockout arrangement of a system **25600** is depicted in FIGS. 66-70. The system **25600** comprises a firing member **25610**, a lockout **25620**, and a shaft spine **25601**. The shaft spine **25601** houses the lockout **25620** and the firing member **25610**. The firing member **25610** comprises a distally-presented cutting edge **25611** configured to incise tissue during a staple firing stroke of the firing member **25610**. The lockout **25620** is configured to catch the firing member **25610** when the lockout **25620** is activated and permit the firing member **25610** to pass thereby. Further to the above, the lockout **25620** can be activated by a controller of the system **25600** when an unspent staple cartridge is not positioned in the system **25600**.

[0365] The lockout 25620 comprises a solenoid 25621 and a mechanical linkage comprising a first link 25623 and a second link 25624. The links 25623, 25624 are attached at a pivot 25622. The solenoid 25621 is positioned within the spine 25601 such that the solenoid 25621 can apply a force to the linkage near the pivot 25622. The lockout 25620 is illustrated in its biased, locked position in FIGS. 66 and 67. The lockout 25620 further comprises a lock body, or cam plate, 25625 pivotably coupled with an end of the second link 25624. The cam plate 25625 is biased into a knife band window 25612 to catch the firing member 25610 when the solenoid 25621 is in its unactuated configuration as illustrated in FIGS. 66 and 67.

[0366] In various instances, multiple windows are provided in the firing member 25610. Another window, such as the window 25614, may comprise another proximal surface. The window 25614 may act as an intermediate lockout to lock the firing member 25610 in the midst of an operation. An event such as knife binding, for example, may trigger the solenoid 25621 to release the lockout 25620 into its locked position to prevent further actuation of the firing member 25610. In various instances, distal surfaces of the windows in the firing member 25610 may be configured such that when the firing member 25610 is retracted proximally, the cam plate 25625 may glide over the distal surfaces to prevent the locking of the firing member 25610 as the firing member 25610 is moved proximally. In other instances, locking the firing member 25610 as it moves proximally may be desirable.

[0367] In some instances, a lockout can be configured to permit movement in one direction but prevent movement in another direction. For example, slight retraction of the firing member 25610 may be desirable when the distal movement of the firing member 25610 has been locked out. When retracted proximally in such instances, the tissue in the area that caused the firing member 25610 to bind up may naturally decompress and, after a defined time period of waiting for the tissue to decompress, the solenoid 25621 may be activated to move the lockout 25620 into its unlocked position (FIGS. 68 and 69) thus permitting the firing member 25610 to be advanced distally again.

[0368] FIGS. 68-70 illustrate the lockout 25620 in its unlocked position. Upon comparing FIGS. 66 and 67 to FIGS. 68-70, it can be seen that, when actuated, the solenoid 25621 moves the mechanical linkage into a collinear configuration to slide, or urge, the cam plate 25625 out of the window 25612 to unlock the firing member 25610. Slider supports 25603 are provided within the spine 25601 to guide the cam plate 25625 as the solenoid 25621 moves the mechanical linkage. The slider supports 25603, in at least one instance, control the movement of the cam plate 25625 to a linear path, for example.

[0369] Various embodiments are disclosed herein which comprise a lockout configured to prevent a firing member from being advanced distally in certain instances. In many instances, the lockout is more than adequate to block the distal advancement of the firing member. In some instances, it may be desirable to have more than one lockout configured to block the distal advancement of the firing member. In such instances, a primary lockout and a secondary lockout can block the distal advancement of the firing member. As described in greater detail below, the secondary lockout can be actuated as a result of the primary lockout being actuated. For example, the primary lockout can block the distal

advancement of the firing member because a staple cartridge jaw is missing from the loading unit, the staple cartridge jaw is improperly attached to the loading unit, and/or the staple cartridge jaw has previously been at least partially fired and, when the distal displacement of the firing member is impeded by the primary lockout, the secondary lockout can be actuated to assist the primary lockout in blocking the distal advancement of the firing member.

[0370] Turning now to FIGS. 82 and 83, a loading unit comprises a shaft 21730 and a firing member system extending through the shaft 21730. The firing member system comprises a first, or proximal, firing member 21760 and a second, or distal, firing member 21762. During a staple firing stroke of the firing member system, the proximal firing member 21760 is pushed distally by an electric motor and/or hand crank, for example. Likewise, the distal firing member 21762 is pushed distally by the proximal firing member 21760. The firing member system further comprises a lockout 21780 positioned intermediate the proximal firing member 21760 and the distal firing member 21762. The lockout 21780 is configured to transmit a firing force from the proximal firing member 21760 to the distal firing member 21762 during a staple firing stroke. In the event that the force transmitted through the lockout 21780 exceeds the firing force expected during the staple firing stroke, and/or exceeds a predetermined threshold force, the lockout 21780 moves into a locked configuration as illustrated in FIG. 83 and as described in greater detail further below.

[0371] The lockout 21780 comprises lock arms 21782 pivotably mounted to the proximal firing member 21760 at a pivot 21784. The lock arms 21782 are configured to abut drive surfaces 21768 defined on the proximal end of the firing member 21762 and push the firing member 21762 distally. In at least one instance, the drive surfaces 21768 form a conical surface, for example. The lockout 21780 further comprises a biasing member, or spring, 21785 configured to bias the lockout arms 21782 inwardly toward an unlocked configuration, as illustrated in FIG. 82, against the drive surfaces 21768. Each lock arm 21782 comprises a pin 21783 extending therefrom which is configured to mount an end of the spring 21785 thereto. When the lockout 21780 moves into a locked configuration, further to the above, the lock arms 21782 slide relative to the drive surfaces 21768 and splay, or rotate, outwardly into engagement with the shaft 21730. The shaft 21730 comprises a rack, or racks, of teeth 21781 defined therein which are engaged by the lock arms 21782 and prevent the proximal firing member 21760 from being advanced distally.

[0372] Further to the above, the spring 21785 is resiliently stretched when the lock arms 21782 are displaced outwardly. The stiffness of the spring 21785 is selected such that the spring 21785 can hold the lock arms 21782 in their unlocked configuration against the drive surfaces 21768 when the force transmitted from the proximal firing member 21760 to the distal firing member 21762 is below the threshold force yet permit the lock arms 21782 to displace outwardly when the force transmitted from the proximal firing member 21760 to the distal firing member 21762 exceeds the threshold force. The force transmitted between the proximal firing member 21760 and the distal firing member 21762 is below the threshold force when the firing system is firing the staples from a staple cartridge and above the threshold force when the distal firing member 21760 is blocked by a missing cartridge and/or spent cartridge lockout, for example. In

such instances, the lockout **21780** is deployed in response to another lockout blocking the advancement of the staple firing system. Stated another way, the lockout **21780** can comprise a secondary lockout which co-operates with a primary lockout to block the advancement of the staple firing system.

[0373] In various instances, further to the above, the lockout **21780** can provide overload protection to the staple firing system. For instance, the staple firing system can become jammed during a firing stroke and the lockout **21780** can deploy to stop the staple firing stroke. In such instances, the lockout **21780** can transfer the firing force, or at least a portion of the firing force, to the shaft **21730** instead of the staple cartridge. As a result, the lockout **21780** can prevent the firing system and/or staple cartridge from being damaged, or at least further damaged. In such instances, the lockout **21780** is deployed in response to a condition of the stapling assembly other than a predefined lockout. Referring again to FIGS. **82** and **83**, the teeth racks **21781** are the same length as, or longer than, the firing stroke of the staple firing system such that the lockout **21780** can engage the teeth racks **21781** at any point during the firing stroke.

[0374] When the force being transmitted from the proximal firing member **21760** to the distal firing member **21762** drops below the force threshold, the spring **21785** can resiliently return the lock arms **21782** to their unlocked configuration and into engagement with the drive surfaces **21768** of the distal firing member **21762**. At such point, the firing stroke can be completed if the condition that caused the second lockout **21780** to actuate has abated. Otherwise, the proximal firing member **21760** can be retracted.

[0375] Turning now to FIGS. **92-95**, a loading unit comprises a shaft **24530** and a staple firing system extending through the shaft **24530**. The staple firing system comprises a proximal firing member **24560** and a distal firing member **24562**. During a staple firing stroke of the staple firing system, the proximal firing member **24560** is pushed distally by an electric motor and/or hand crank, for example. Likewise, the distal firing member **24562** is pushed distally by the proximal firing member **24560**. The staple firing system further comprises a lockout **24580** positioned intermediate the proximal firing member **24560** and the distal firing member **24562**. The lockout **24580** is configured to transmit a firing force from the proximal firing member **24560** to the distal firing member **24562** during a staple firing stroke. In the event that the force transmitted through the lockout **24580** exceeds the firing force expected during the staple firing stroke, and/or exceeds a predetermined threshold force, the lockout **24580** moves into a locked configuration as illustrated in FIGS. **94** and **95**.

[0376] Referring primarily to FIGS. **93** and **95**, the lockout **24580** comprises a substantially C-shaped configuration, for example, which extends around a portion of the distal firing member **24562**. The lockout **24580** comprises lock arms **24584** which grip the distal firing member **24562** when the lockout **24580** is in its unactuated, or unlocked, configuration, as illustrated in FIGS. **92** and **93**. The lockout **24580** further comprises a drive tab **24582** which is contacted by the proximal firing member **24560** when the proximal firing member **24560** is driven distally during a staple firing stroke of the staple firing system. When the lockout **24580** is pushed distally by the proximal firing member **24560**, the lockout **24580** abuts a drive surface **24564** defined on the distal firing member **24562** and pushes the distal firing

member **24562** distally. As a result, the lockout **24580** transmits a pushing force from the proximal firing member **24560**, through the lock arms **24584**, and into the drive surface **24564**.

[0377] Referring primarily to FIG. **92**, the drive tab **24582** is not co-planar with the lock arms **24584**; rather, the drive tab **24582** extends laterally from a plane defined by the lock arms **24584**. More particularly, the drive tab **24582** comprises an elevated portion which is upset from the lock arms **24584**, at least when the lockout **24580** is in its unactuated configuration. The lockout **24580** is configured to remain in its unactuated configuration so as long as the pushing force being transmitted through the lockout **24580** is below a threshold force. The pushing force required to complete the firing stroke is below this threshold force. When the pushing force transmitted through the lockout **24580** exceeds the threshold force, the lockout **24580** collapses into its actuated configuration as illustrated in FIGS. **94** and **95**. The pushing force can exceed the threshold force when the distal firing member **24562** abuts a missing cartridge and/or spent cartridge lockout in the staple cartridge, for example.

[0378] Referring again to FIGS. **94** and **95**, the lock arms **24584** splay radially outwardly to engage the shaft **24530** when the lockout **24580** moves into its actuated configuration. In at least one instance, the shaft **24530** can comprise a recess **24534** defined therein which is configured to receive the lock arms **24584**. The recess **24534** is defined in the shaft **24530** such that the lock arms **24584** are aligned with the recess **24534** when the distal advancement of the firing system is blocked by a missing cartridge and/or spent cartridge lockout. Once the lock arms **24584** are in the recess **24534**, the lockout **24580** can also block the distal advancement of the firing system. In various instances, the recess **24534** is positioned and arranged to stop the firing member **24560** before a cutting member of the firing drive incises tissue. When the proximal firing member **24560** is retracted and the pushing load being applied to the lockout **24580** drops below the threshold force, the lockout **24580** can resiliently return back to its unactuated configuration. At such point, an unspent cartridge can be placed in the loading unit to defeat the missing cartridge and/or spent cartridge lockout such that the firing system can be advanced distally through its staple firing stroke. At any point, however, the proximal firing member **24560** can be retracted to retract the distal firing member **24562**.

[0379] The threshold force of the lockouts described above can be actuated if the staple firing system is accelerated too quickly. Stated another way, an acceleration spike in a staple firing system can cause a force spike which exceeds a threshold force of the lockout which causes the lockout to stop the staple firing system. Such instances can arise when a firing trigger mechanically coupled to the staple firing system is squeezed too quickly and/or a power supply is suddenly applied to an electric motor of the staple firing system, for example. In at least one instance, an acceleration spike can occur when the power applied to the electrical motor is improperly modulated and/or when a software fault has occurred in the motor controller, for example. Such acceleration spikes and force spikes are typically transient and the firing stroke can be completed once the force being transmitted through the staple firing system drops back below the threshold force.

[0380] Turning now to FIG. **84**, a stapling assembly comprises a shaft **21830** and a firing member **21860** extending

therethrough. The stapling assembly further comprises a lockout system **21880**. The lockout system **21880** comprises lock arms **21882** rotatably mounted to the staple firing member **21860** about pivots **21884**. Each lock arm **21882** is rotatable between an unactuated position, which is shown in solid lines in FIG. **84**, and an actuated position, which is shown in phantom lines in FIG. **84**. The lockout system **21880** further comprises cantilever springs **21885** mounted to the staple firing member **21860** configured to bias the lock arms **21882** into their unactuated positions. The stapling assembly further comprises an actuator **21862** mounted to the firing member **21860** which is configured to slide, or drag, against the housing of the shaft **21830** when the firing member **21860** is moved distally. When the firing member **21860** is accelerated too quickly, or above a threshold level, the drag force between the actuator **21862** and the shaft **21830** will slow or grip the actuator **21862** and allow the firing member **21860** to slide relative to the actuator **21862**. In such instances, the relative movement between the actuator **21862** and the firing member **21860** drives the lock arms **21882** outwardly into engagement with racks of teeth **21881** defined in the shaft **21830** to stop, impeded, or slow the distal progression of the staple firing system.

[0381] Turning now to FIG. **85**, a stapling assembly comprises a shaft **21930** and a firing member **21960** configured to be translated within the shaft **21930**. The stapling assembly further comprises a lockout system **21980** including a lock arm **21982** rotatably mounted to the staple firing member **21960** about a pivot **21984**. The lock arm **21982** is rotatable between an unactuated position, which is shown in solid lines in FIG. **85**, and an actuated position, which is shown in phantom lines in FIG. **85**. The lockout system **21980** further comprises a coil spring **21985** mounted to the staple firing member **21960** and the lock arm **21982** which is configured to bias the lock arm **21982** into its unactuated position. The lockout system **21980** further comprises an actuator, or weight, **21989** mounted to the lock arm **21982** which is configured to inertially rotate the lock arm **21982** when the firing member **21960** is accelerated distally. When the firing member **21960** is accelerated too quickly, or above a threshold level, the inertial force generated by the weight **21989** is sufficient to overcome the biasing force of the spring **21985** and rotate the lock arm **21982** into engagement with a rack of teeth **21981** defined in the shaft **21930**. In such instances, the lockout system **21980** will stop, impede, or slow the distal progression of the staple firing system until the acceleration of the firing member **21960** drops below the threshold and the spring **21985** can pull the lock arm **21982** out of engagement with the rack of teeth **21981**.

[0382] In addition to or in lieu of the above, a stapling assembly can comprise means for regulating the speed of a staple firing system which can, in various instances, reduce or smooth acceleration spikes generated within the staple firing system. Turning now to FIG. **86**, a stapling assembly can comprise a shaft **22030** and a staple firing member **22060** configured to be translated within the shaft **22030**. The stapling assembly further comprises a dampening system **22080** including a dampening member, or bumper, **22081** configured to slow the distal translation and/or proximal translation of the staple firing member **22060**. The dampening member **22081** is comprised of a compliant and/or elastomeric material, such as rubber, for example, which is configured to generate a dampening force opposing the pushing force being applied to the firing member **22060**

when the firing member **22060** contacts the dampening member **22081**. The firing member **22060** extends through an aperture defined in the dampening member **22081** and comprises an annular ridge **22082** configured to engage the dampening member **22081**. Although only one dampening member **22081** and shaft ridge **22082** are illustrated in FIG. **86**, the stapling assembly can comprise any suitable number of dampening members **22081** and/or shaft ridges **22082**, for example.

[0383] Further to the above, the bumper **22081** is positioned within the shaft **22030** such that the ridge **22082** contacts the bumper **22081** just before the firing member **22060** reaches a missing cartridge and/or spent cartridge lockout. In such instances, the dampening system **22080** can reduce the speed of the firing member **22060** before the firing member **22060** reaches a lockout and, as a result, reduce the possibility that the firing member **22060** crashes through, or unintentionally defeats, the lockout.

[0384] Turning now to FIG. **87**, a stapling assembly can comprise a shaft **22130** and a staple firing member **22160** configured to be translated within the shaft **22130**. The stapling assembly further comprises a hydraulic dampening system **22180** including a cylinder assembly configured to slow the firing member **22160** during its staple firing stroke. The cylinder assembly comprises an input piston **22181** slidably positioned in a chamber **22183** which is sealingly engaged with the sidewalls of the chamber **22183**. The cylinder assembly further comprises an output piston **22184** slidably positioned in a chamber **22185** which is sealingly engaged with the sidewalls of the chamber **22185**. As illustrated in FIG. **87**, a portion of the chamber **22183** is in fluid communication with a portion of the chamber **22185** via a restricted orifice **22189**. An incompressible, or substantially incompressible, fluid **22182** is contained in the chambers **22183** and **22185** between the input piston **22181** and the output piston **22184**. In at least one instance, the fluid **22182** comprises hydraulic fluid, for example. In certain instances, the fluid **22182** comprises salt water, for example. When the firing member **22160** is advanced distally, the firing member **22160**, or a shoulder defined on the firing member **22160**, contacts a cam, or angled, surface defined on the input piston **22181** and drives the input piston downwardly into the chamber **22183**. In such instances, the input piston **22181** displaces the fluid **22182** into the chamber **22185** which, in turn, displaces the output piston **22184** within the chamber **22185**. The movement of the output piston **22184**, the fluid **22182**, and the input piston **22181** is resisted by a spring **22186** positioned in the chamber **22185**. As a result of the above, the dampening system **22180** applies a drag force to the firing member **22160** which increases proportionately with an increase in the speed of the firing member **22160** and can limit the maximum speed of the firing member **22160**. Similar to the above, the dampening system **22180** can be positioned in the shaft **22130** so that the firing member **22160** contacts the dampening system **22180** just before, or at least before, the firing member **22160** reaches a lockout.

[0385] Turning now to FIG. **89**, a stapling assembly can comprise a shaft **22330** and a firing member **22360** slidably within the shaft **22330**. The stapling assembly further comprises a pneumatic piston arrangement **22380** configured to apply a drag force to the firing member **22360**. The firing member **22360** comprises a cylindrical, or at least substantially cylindrical, rod extending through a support defined in

the shaft 22330 and an integrally-formed piston 22362 slideably positioned in a cylinder 22383 defined in the shaft 22330. The piston arrangement 22380 comprises one or more piston seals 22382 seated within seal grooves extending around the piston 22362. The piston seals 22382 are sealingly engaged with the piston 22362 and a cylinder wall 22381 of the cylinder 22383. The piston arrangement 22380 further comprises one or more seals 22361, seated in seal grooves defined in the shaft support, which are sealingly engaged with the shaft 22330 and the firing member 22360. In various instances, the seals 22361 and 22383 comprise compliant O-rings, for example. In any event, the distal displacement of the firing member 22360 compresses air in the cylinder 22383 and forces the compressed air through a vent 22363 defined in the shaft 22330. This arrangement applies a drag force to the firing member 22360 which increases proportionately with the speed of the firing member 22360.

[0386] Further to the above, the diameter and/or length of the vent 22363 can be selected to limit the speed of the firing member 22360 in a desired manner. Moreover, the seals 22382 are sealingly engaged with the shaft 22330 when the firing member 22360 is advanced distally and retracted proximally and, as a result, the piston arrangement 22380 applies a drag force to the firing member 22360 when the firing member 22360 is advanced distally and retracted proximally. In at least one embodiment, a valve, such as a one-way valve, for example, can be positioned and arranged relative to the vent 22363. The valve can provide an orifice having a smaller diameter when the firing member 22360 is being advanced distally and an orifice having a larger diameter when the firing member 22360 is retracted proximally. In such instances, the vent can apply a larger drag force to the firing member 22360 when the firing member 22360 is being advanced distally as compared to when the firing member 22360 is being retracted proximally for a given speed. As a result, the valve can provide different directional speed limits.

[0387] Turning now to FIG. 88, a stapling assembly can comprise a staple firing shaft 22060 which is displaced distally to eject staples from a staple cartridge. The stapling assembly further comprises means for applying an electromagnetic drag force and/or magnetic drag force to the staple firing shaft 22260. In at least one instance, the stapling assembly comprises a wound conductor coil 22280 which is energized by a power source, such as a battery, for example, such that a current flows through the coil 22280. The wound conductor coil 22280, once energized, creates a magnetic field which interacts with magnetic elements 22282 defined in and/or attached to the shaft 22260. In at least one instance, the magnetic elements 22282 comprise permanent magnets, for example. The polarity of the power source is applied to the coil 22280 such that coil 22280 generates a magnetic field which applies a repulsive force to the ferromagnetic elements 22282 as the firing member 22260 approaches the coil 22280 and, as a result, applies a drag force to the firing member 22360 during the staple firing stroke. The intensity or strength of the magnetic field created by the coil 22280 is stronger near the coil 22280 and, as a result, the drag force applied to the firing member 22360 will be greater near the coil 22280.

[0388] In view of the above, the coil 22280, when energized, can act as a brake and, in certain instances, stop, or at least assist in stopping, the longitudinal movement of the

firing member 22360 at the end of the staple firing stroke, for example. In certain instances, the voltage polarity applied to the coil 22280 can be reversed to reverse the flow of current through the coil 22280 during the retraction stroke of the firing member 22360. In such instances, the coil 22280 can apply a braking force to the firing member 22360 as the firing member 22360 is retracted away from the coil 22280. Although only one coil 22280 is illustrated in FIG. 88, a stapling assembly can comprise any suitable number of energizable coils. In addition to or in lieu of the above, a stapling assembly can comprise one or more permanent magnets mounted to the shaft of the stapling assembly which can apply a magnetic braking force to the staple firing member.

[0389] In at least one embodiment, referring again to FIG. 88, a power source is not applied to the coil 22280 and the coil 22280 can act as electric/inductive brake. In such embodiments, the movement of the magnetic elements 22282 through the coil 22280 generates a current in the coil 22280 which, in turn, generates a magnetic field which opposes the movement of the magnetic elements 22282. When the magnetic elements 22282 are moved slowly relative to the coil 22280, the opposing magnetic field exerts a negligible braking force on the firing member 22260. When the magnetic elements 22282 are moved quickly relative to the coil 22280, the opposing magnetic field is much stronger and applies a much stronger braking force to the firing member 22260. The coil 22280 and the magnetic elements 22282 can be positioned and arranged such that the braking force is applied to the firing member 22260 just before, or at least before, the firing member 22260 reaches a missing cartridge and/or spent cartridge lockout.

[0390] As discussed above, the firing member of a staple firing system can be driven by an electric motor. A motor controller, that may include a processor, and which can be implemented as a microcontroller, can be utilized to control the voltage supplied to the electric motor and, as a result, control the speed of the staple firing member. In certain instances, the motor controller can utilize pulse width modulation (PWM) and/or frequency modulation (FM), for example, to control the speed of the electric motor. In other instances, the motor controller may not modulate the power supplied to the electric motor. In either event, a stapling assembly can comprise a sensor system in communication with the motor controller which is configured to detect whether or not an unspent staple cartridge, or an unspent staple cartridge jaw, has been attached to the stapling assembly. In the event that the sensor system detects that an unspent staple cartridge is attached to the stapling assembly, the motor controller can recognize a signal from the sensor system indicating the presence of an unspent staple cartridge and operate the electric motor of the staple firing system when the user of the stapling assembly actuates the staple firing system. In the event that the sensor system does not detect an unspent staple cartridge attached to the stapling assembly, the motor controller receives a signal from the sensor system indicating that an unspent cartridge is not attached to the stapling assembly and prevents the electric motor from operating the staple firing system. Such an arrangement can comprise an electronic or software lockout.

[0391] In addition to or in lieu of the above, a stapling system can comprise a sensor system configured to track the displacement of a staple firing member. Referring to FIG. 90, a staple firing member 22460 of a stapling assembly

22400 is movable between a proximal, unfired position and a distal, fired position along a staple firing path **22463**. A detectable magnetic element **22461**, for example, is mounted to the staple firing member **22460** which moves along, or at least substantially along, the staple firing path **22463**. In at least one instance, the magnetic element **22461** is a permanent magnet, for example, which is comprised of iron, nickel, and/or any other suitable material. The sensor system comprises a first, or proximal, sensor **22401'** and a second, or distal, sensor **22401** which are configured to detect the magnetic element **22461** as it moves along the staple firing path **22463** with the translatable member **22460**. The first sensor **22401'** and the second sensor **22401** each comprise a Hall Effect sensor; however, the sensors **22401'** and **22401** can comprise any suitable sensor. The sensors **22401'** and **22401** output a voltage that varies depending on their respective distances from the magnetic element **22461** (a higher voltage is output when the distance is small and a lesser voltage is output when the distance is great).

[0392] Further to the above, the sensor system comprises a sensor circuit including, among other things, a voltage source **22403**, for example, in communication with the sensors **22401'** and **22401** which supplies power to the sensors **22401'** and **22401**. The sensor circuit further comprises a first switch **22405'** in communication with the first sensor **22401'** and a second switch **22405** in communication with the second sensor **22401**. In at least one instance, the switches **22401'** and **22401** each comprise a transistor, such as a FET, for example. The outputs of the sensors **22401'**, **22401** are connected to the central (gate) terminal of the switches **22405'**, **22405**, respectively. Prior to the firing stroke of the staple firing member **22460**, the output voltages from the sensors **22401'**, **22401** are high so that the first switch **22405'** and the second switch **22405** are in closed conditions.

[0393] When the magnetic element **22461** passes by the first sensor **22401'**, the voltage output of the first sensor **22401'** is sufficient to change the first switch between a closed condition and an open condition. Similarly, the voltage output of the second sensor **22401** is sufficient to change the second switch **22405** between a closed condition and an open condition when the magnetic element **22461** passes by the second sensor **22401**. When both of the switches **22405'** and **22405** are in an open condition, a ground potential is applied to an operational amplifier circuit **22406**. The operational amplifier circuit **22406** is in signal communication with an input channel of a microcontroller **22490** of the motor controller and, when a ground potential is applied to the operational amplifier circuit **22406**, the microcontroller **22490** receives a ground signal from the circuit **22406**.

[0394] When the microcontroller **22490** receives a ground signal from the circuit **22406**, the microcontroller **22490** can determine that the staple firing stroke has been completed and that the staple cartridge positioned in the stapling assembly **22400** has been completely spent. Other embodiments are envisioned in which the sensor system is configured to detect a partial firing stroke of the staple firing member **22460** and supply a signal to the microcontroller **22490** that indicates that the staple cartridge has been at least partially spent. In either event, the motor controller can be configured to prevent the firing member **22460** from performing another firing stroke until the staple cartridge has been replaced with an unspent cartridge. In at least one

instance, further to the above, the sensor system comprises a sensor configured to detect whether the spent cartridge has been detached from the stapling assembly and/or whether an unspent cartridge has been assembled to the stapling assembly.

[0395] Further to the above, the sensor system can be configured to detect whether the firing member **22460** has been retracted along a retraction path **22462**. In at least one instance, the magnetic element **22461** can be detected by the sensor **22401** as the magnetic element **22461** is retracted along the path **22462** and change the second switch **22405** back into a closed condition. Similarly, the magnetic element **22461** can be detected by the sensor **22401'** as the magnetic element **22461** is retracted along the path **22463** and change the first switch **22405'** back into a closed condition. By closing the switches **22405** and **22405'**, the voltage polarity from the battery **22403** is applied to the circuit **22406** and, as a result, the microprocessor **22490** receives a Vcc signal from the circuit **22406** on its input channel. In various instances, the motor controller can be configured to prevent the electric motor from being operated to perform another staple firing stroke until the firing member **22460** has been fully retracted.

[0396] A stapling assembly **25700** comprising a staple cartridge **25730**, a firing member **25760**, and a lockout **25780** is illustrated in FIGS. 71-74. The staple cartridge **25730** comprises a sled **25770** which is pushed distally by the firing member **25760** during a staple firing stroke of the firing member **25760**. During the staple firing stroke, the firing member **25760** pushes the sled **25770** distally from a proximal, unfired position (FIGS. 71 and 72) toward a distal, fired position (FIGS. 73 and 74). The sled **25770** is configured to slide under staples removably stored in staple cavities defined in the staple cartridge **25730** and eject the staples from the staple cavities. In various instances, the staple cartridge **25730** comprises staple drivers which, one, support the staples in the staple cartridge and, two, are driven by the sled **25770** to eject the staples from the staple cavities. After the staple firing stroke of the firing member **25760** has been completed, the firing member **25760** is retracted proximally. Notably, the sled **25770** is not retracted proximally with the firing member **25760**.

[0397] Further to the above, the lockout **25780** comprises lock arms **25782**. Each lock arm **25782** comprises a cantilever beam including a first end mounted to a shaft of the stapling assembly **25700** and a movable second end configured to engage the firing member **25760**. The firing member **25760** comprises lock apertures **25762** defined therein which are configured to receive the second ends of the lock arms **25782**. When the sled **25770** is in its proximal, unfired position (FIGS. 71 and 72), however, the sled **25770** deflects the lock arms **25782** laterally away from the firing member **25760** and holds the lock arms **25782** out of the lock apertures **25762**. As a result, the lockout **25780** does not prevent the firing member **25760** from performing a staple firing stroke when a staple cartridge **25730** is positioned in the stapling assembly **25700** and the sled **25770** of that staple cartridge **25730** is in its unfired position. When the firing member **25760** is advanced distally during its staple firing stroke, the lock apertures **25762** defined in the firing member **25760** are no longer aligned with the lock arms **25782** and, as a result, the lock arms **25782** do not interfere with the stapling firing stroke once it has begun. After the staple firing stroke of the firing member **25760**, the firing

member **25760** is retracted proximally to its unfired position, as illustrated in FIGS. **73** and **74**. At such point, the lock apertures **25762** are re-aligned with the lock arms **25782** and, as the sled **25770** was not returned to its unfired position, the lock arms **25782** can enter into the lock apertures **25762** and lockout the firing member **25760**.

[**0398**] As a result of the above, the lockout **25780** comprises a missing cartridge lockout and a spent cartridge lockout. Alternative embodiments are envisioned in which the staple cartridge **25730** is not removable from the stapling assembly **25700**. In such embodiments, the lockout **25780** would comprise a spent cartridge lockout.

[**0399**] Referring to FIGS. **75** and **76**, a stapling assembly **25800** comprises a staple cartridge **25830** including a cartridge body **25831**, a sled **25870** movable distally within the cartridge body **25831**, and staple drivers **25880**. The cartridge body comprises staple cavities **25832** defined therein and staples removably stored in the staple cavities **25832**. The sled **25870** is translatable distally between a proximal, unfired position (FIG. **75**) and a distal, fired position during a staple firing stroke. During the staple firing stroke, the sled **25870** contacts the staple drivers **25880** and drives the staple drivers **25880** upwardly within the staple cavities **25832**, as illustrated in FIG. **76**. Notably, the cartridge body **25831** comprises several longitudinal rows of staple cavities **25832** defined therein and the staple drivers **25880** are arranged in longitudinal rows which are aligned with the longitudinal rows of staple cavities **25832**. During the staple firing stroke of the sled **25870**, the staple drivers **25880** and the staples are driven sequentially as the sled **25870** is advanced distally. Stated another way, the proximal-most staples drivers **25880** and staples are fired before the distal-most drivers **25880** and staples are fired. In various instances, the firing of the proximal-most staple drivers **25880** marks the beginning of the staple firing stroke.

[**0400**] Referring again to FIGS. **75** and **76**, the staple cartridge **25830** comprises a lockout circuit configured to detect when the staple cartridge **25830** has been at least partially fired. A portion of the lockout circuit extends through the cartridge body **25831** and includes electrical contacts **25834**. Another portion of the lockout circuit extends through the proximal-most staple driver **25880** and includes electrical contacts **25884** which are aligned with the electrical contacts **25834**. When the staple cartridge **25830** is in its unfired condition (FIG. **75**), the driver contacts **25884** about the cartridge body contacts **25834** and, as a result, the lockout circuit is in a closed condition. When the proximal-most staple driver **25880** is lifted upwardly by the sled **25870**, the driver contacts **25884** are disengaged from the cartridge body contacts **25834** and the lockout circuit is opened. The lockout circuit is in signal communication with a controller of the stapling assembly **25800** which is configured to interpret that the opening of the lockout circuit means that the staple cartridge **25830** in the stapling assembly **25800** has been at least partially fired and that the staple firing system should not be operated a second, or additional, time without the staple cartridge **25830** being replaced with an unspent staple cartridge **25830**. Once an unspent staple cartridge **25830** has been positioned in the stapling assembly **25800** and the lockout circuit is closed by the unspent staple cartridge **25830**, the controller can permit the staple firing system to be operated once again.

[**0401**] In various instances, referring again to FIG. **76**, the proximal-most staple driver **25880** is in a slight friction-fit

engagement with the sidewalls of a staple cavity **25832**. As a result, the proximal-most staple driver **25880** stays in its fired position after it has been lifted upwardly by the sled **25870** and, as such, the driver contacts **25884** are held out of contact with the cartridge body contacts **25834** once the lockout circuit is opened and the possibility of the lockout circuit re-closing is reduced.

[**0402**] As described above, the staple firing stroke of the staple cartridge **25830** opens the lockout circuit. In alternative embodiments, the staple firing stroke of a staple cartridge can close a lockout circuit. In such embodiments, the controller of the stapling assembly can interpret that the closing of the lockout circuit means that the staple cartridge has been at least partially fired and that the staple firing system should not be operated a second, or additional, time without the staple cartridge being replaced with an unspent staple cartridge.

[**0403**] In addition to or in lieu of the above, a stapling assembly can include a detection circuit configured to detect when the distal-most staple driver **25880** and staple have been fired. In at least one such instance, the distal-most staple driver **25880** can have the contact arrangement described above, and/or any other suitable arrangement, which changes the condition of the detection circuit. The controller of the stapling assembly can interpret that the change in condition of the detection circuit means that the staple cartridge has been completely fired and that the staple firing system should be retracted, for instance.

[**0404**] Turning now to FIGS. **77** and **78**, a stapling assembly **25900** comprises a shaft **25910**, an anvil jaw **25920**, and a staple cartridge jaw which is removably attachable to a frame of the shaft **25910**. The stapling assembly **25900** further comprises an articulation joint **25940** configured to permit the anvil jaw **25920** and the staple cartridge jaw to articulate relative to the shaft **25910**. Similar to the embodiments described herein, the staple cartridge jaw is movable between an open position and a closed position to clamp the tissue of a patient against the anvil jaw **25920**.

[**0405**] The stapling assembly **25900** further comprises a lockout circuit **25980** configured to detect when the staple cartridge jaw is in its closed position. The lockout circuit **25980** comprises conductors **25984** extending through the shaft **25910** and an electrode pad **25982** positioned in the anvil jaw **25920**. The conductors **25984** place the electrode pad **25982** in communication with a controller of the stapling assembly **25900** and, in various instances, the controller can apply a voltage potential across the conductors **25984** to create a monitoring current within the lockout circuit **25980**. As described in greater detail below, the controller is configured to evaluate the impedance and/or resistivity of the lockout circuit **25980** and monitor for changes in the impedance and/or resistivity of the lockout circuit **25980** via the monitoring current.

[**0406**] Further to the above, referring primarily to FIG. **78**, the staple cartridge jaw comprises a pin **25932** configured to puncture and/or deform the electrode pad **25982** when the staple cartridge jaw is moved into its closed position. The pin **25932** is comprised of stainless steel, for example, and disrupts the impedance and/or resistivity of the lockout circuit **25980** which is detected by the controller. Such a disruption can inform the controller that, one, a staple cartridge jaw has been attached to the stapling assembly **25900** and, two, the staple cartridge jaw has been closed. At such point, the controller can electronically unlock the staple

firing system and permit the staple firing system to perform its staple firing stroke. In at least one such instance, the staple firing system comprises an electric motor and a battery, wherein the controller comprises an electronic or software lockout that prevents the battery from supplying sufficient power to the electric motor to perform the staple firing stroke until the controller detects that a sufficient change in a parameter of the lockout circuit 25980 has occurred. As a result, the staple firing system of the stapling assembly 25900 cannot be operated until the staple cartridge jaw has been closed.

[0407] Referring again to FIG. 77, the lockout circuit 25980 extends through the shaft 25910 and the anvil jaw 25920, but not the staple cartridge jaw. While the pin 25932 of the staple cartridge jaw disrupts the lockout circuit 25980, as described above, the pin 25932 is electrically insulated within the staple cartridge jaw and does not close or open the lockout circuit 25980.

[0408] Alternatively, referring again to FIGS. 77 and 78, the pin 25932 is part of the lockout circuit 25980 and the electrode pad 25982 comprises a contact which is punctured by the pin 25932. In such embodiments, the pin 25932 closes the lockout circuit when the pin 25932 engages the electrode pad 25982 such that a sensing current can flow between the pin 25932 and the electrode pad 25982. In at least one instance, the electrode pad 25982 can be comprised of a self-healing material, such as a conductive gel, for example. In various instances, the pin 25932 may puncture tissue before entering into the electrode pad 25982. Referring again to FIG. 77 the electrode pad 25982 can comprise a wipe pad 25983 configured to at least partially clean the pin 25932 before the pin 25932 enters into the electrode pad 25982.

[0409] Referring to FIGS. 79 and 80, the shaft 25910 comprises an outer housing 25911 including a longitudinal slot 25912 defined therein which is configured to slidably receive a firing member 25960. The longitudinal slot 25912 extends through the articulation joint 25940 and into the anvil jaw 25920 and the staple cartridge jaw. When the anvil jaw 25920 and the staple cartridge jaw are in an unarticulated orientation, the longitudinal slot 25912 is straight, or does not include a change in direction. When the anvil jaw 25920 and the staple cartridge jaw are in an articulated orientation, the longitudinal slot 25912 comprises a change in direction. As a result, the firing member 25960 needs to be sufficiently flexible to pass through the articulation joint 25940. Such flexibility of the firing member 25960, however, may cause the firing member 25960 to buckle during the staple firing stroke. To prevent or reduce such buckling, the stapling assembly 25900 further comprises anti-buckling, or anti-blowout, plates 25944 positioned on opposite sides of the firing member 25960 which are configured to support the firing member 25960 within and/or adjacent to the articulation joint 25940. In at least one instance, the anti-buckling plates 25944 are positioned in the shaft 25910 proximally with respect to the articulation joint 25940.

[0410] Further to the above, the shaft 25910 and the articulation joint 25940 include routing channels defined therein configured to receive the conductors 25984 of the lockout circuit 25980. For instance, the shaft 25910 comprises channels 25915 defined in the outer housing 25911 of the shaft 25910. In at least one such instance, a first conductor 25984 extends through a first channel 25915 and a second conductor 25984 extends through a second channel

25915. Moreover, each anti-buckling plate 25984 comprises a channel 25945 defined therein configured to receive a conductor 25984. The channels 25945 are aligned, or at least substantially aligned, with the channels 25915.

[0411] Referring to FIG. 81, a staple cartridge 26230 comprises a longitudinal slot 26231 and longitudinal rows of staple cavities 26232 defined therein. During a staple firing stroke, a firing member, such as the firing member 25960, for example, is configured to slide within the longitudinal slot 26231 to push a sled, such as sled 25770, for example, distally to eject staples from the staple cavities 26232. Similar to the above, the firing member 25960 and the sled 25770 sequentially eject the staples from the staple cavities 26232 and, as a result, sequentially deform the staples against an anvil, such as the anvil 25920, for example. The pushing force transmitted through the firing member 25960 to sequentially deform the staples is rarely, if ever, constant. Rather, the pushing force typically includes a series of spikes which are coincident with the staples being deformed against the anvil. FIG. 81A illustrates such force spikes. More particularly, FIG. 81A illustrates a typical force profile 26260 of the pushing force (F) experienced by the firing member 25960 over the length (L) of the staple firing stroke. The force profile 26260 comprises peaks 26261 and valleys 26262 between the peaks 26261.

[0412] In various instances, further to the above, the controller of a stapling assembly can be configured to monitor the pushing force being applied to the firing member 25960. In at least one instance, the staple firing system comprises an electric motor configured to drive the firing member 25960 and, in such instances, the current drawn by the electric motor during the staple firing stroke can be monitored as a proxy for the pushing force being applied to the firing member 25960. In fact, a chart comparing the current drawn by the electric motor over the staple firing stroke may look very similar to the force profile 26260 illustrated in FIG. 81A. In certain embodiments, a force transducer can be utilized to monitor the pushing force. In any event, the controller can count the peaks 26261 of the force profile 26260 during the firing stroke and stop the staple firing stroke after a predetermined count threshold has been reached. In at least one such instance, a staple cartridge can comprise 100 staples removably stored therein and, after the controller has counted 100 force and/or current spikes, the controller can interrupt the power to the electric motor, for example, as it can be assumed that the staple firing stroke has been completed.

[0413] In various instances, further to the above, a stapling assembly can be configured for use with staple cartridges having different lengths and/or different quantities of staples stored therein. For example, the stapling assembly can be usable with a first staple cartridge configured to apply an approximately 45 mm staple line and a second staple cartridge configured to apply an approximately 60 mm staple line. The first staple cartridge comprises a first quantity of staples removably stored therein and the second staple cartridge comprises a second quantity of staples removably stored therein which is more than the first quantity. When the first staple cartridge is being used with the stapling assembly, the controller is configured to stop the staple firing stroke after the controller identifies a first number of force spikes and, similarly, the controller is configured to stop the staple firing stroke after the controller identifies a second number of force spikes when the second staple cartridge is

being used with the stapling assembly. Stated another way, the controller can be configured to evaluate the force profile of the first cartridge, such as force profile **26260**, for example, and the force profile of the second cartridge, such as force profile **26260'**, for example. Moreover, the controller can be configured to monitor the force profiles of any suitable number of staple cartridges.

[0414] Further to the above, the staple cartridges that can be used with a stapling assembly can comprise unique identifiers that can assist the controller of the stapling assembly in identifying the type of staple cartridge that is attached to the stapling assembly. In at least one instance, the staple cartridges have unique RFID tags which can communicate with the controller of the stapling assembly, for example. In certain instances, the staple cartridges have bar codes thereon which can be scanned before they are used with the stapling assembly, for example. Once the controller identifies the type of staple cartridge attached to the stapling assembly, the controller can determine the appropriate length of the staple firing stroke. In at least one instance, information regarding the appropriate firing stroke length for a staple cartridge can be stored in a memory device, for example, in communication with a microprocessor of the controller.

[0415] In addition to or in lieu of the above, a staple cartridge, such as the staple cartridge **26230**, for example, can be configured to create detectable force spikes in the pushing force and/or current spikes being drawn by the electric motor at the end of the staple firing stroke. Referring to FIG. **81**, the staple cartridge **26230** comprises one or more bridges **26233** extending across the longitudinal slot **26231** near the distal end of the longitudinal slot **26231**, i.e., near the distal end of the staple firing stroke. As the firing member **26260** is advanced distally, the firing member **26260** contacts the bridges **26233** and breaks and/or incises the bridges **26233** which creates spikes in the pushing force and/or supply current which are different that the spikes created when the staples are deformed. In at least one instance, the spikes created by defeating the bridges **26233** are much larger than the spikes created by deforming the staples and the controller is configured to discern the difference in such spikes. Once the controller identifies that certain spikes have been created by the bridges, the controller can stop the staple firing stroke. As the reader should appreciate, such an arrangement would allow the controller to stop the staple firing system at the appropriate moment regardless of the length of the staple cartridge attached to the stapling assembly and/or regardless of the number of staples stored in the staple cartridge, for example.

[0416] Many of the surgical instrument systems described herein are motivated by an electric motor; however, the surgical instrument systems described herein can be motivated in any suitable manner. In various instances, the surgical instrument systems described herein can be motivated by a manually-operated trigger, for example. In certain instances, the motors disclosed herein may comprise a portion or portions of a robotically controlled system. Moreover, any of the end effectors and/or tool assemblies disclosed herein can be utilized with a robotic surgical instrument system. U.S. patent application Ser. No. 13/118,241, entitled SURGICAL STAPLING INSTRUMENTS WITH ROTATABLE STAPLE DEPLOYMENT ARRANGEMENTS, now U.S. Pat. No. 9,072,535, for example, discloses several examples of a robotic surgical instrument

system in greater detail. The entire disclosure of U.S. patent application Ser. No. 13/118,241, entitled SURGICAL STAPLING INSTRUMENTS WITH ROTATABLE STAPLE DEPLOYMENT ARRANGEMENTS, now U.S. Pat. No. 9,072,535 is incorporated by reference herein.

[0417] The surgical instrument systems described herein have been described in connection with the deployment and deformation of staples; however, the embodiments described herein are not so limited. Various embodiments are envisioned which deploy fasteners other than staples, such as clamps or tacks, for example. Moreover, various embodiments are envisioned which utilize any suitable means for sealing tissue. For instance, an end effector in accordance with various embodiments can comprise electrodes configured to heat and seal the tissue. Also, for instance, an end effector in accordance with certain embodiments can apply vibrational energy to seal the tissue.

[0418] The entire disclosures of:

[0419] European Patent Application No. EP 795298, entitled LINEAR STAPLER WITH IMPROVED FIRING STROKE, which was filed on Mar. 12, 1997;

[0420] U.S. Pat. No. 5,605,272, entitled TRIGGER MECHANISM FOR SURGICAL INSTRUMENTS, which issued on Feb. 25, 1997;

[0421] U.S. Pat. No. 5,697,543, entitled LINEAR STAPLER WITH IMPROVED FIRING STROKE, which issued on Dec. 16, 1997;

[0422] U.S. Patent Application Publication No. 2005/0246881, entitled METHOD FOR MAKING A SURGICAL STAPLER, which published on Nov. 10, 2005;

[0423] U.S. Patent Application Publication No. 2007/0208359, entitled METHOD FOR STAPLING TISSUE, which published on Sep. 6, 2007;

[0424] U.S. Pat. No. 4,527,724, entitled DISPOSABLE LINEAR SURGICAL STAPLING INSTRUMENT, which issued on Jul. 9, 1985;

[0425] U.S. Pat. No. 5,137,198, entitled FAST CLOSURE DEVICE FOR LINEAR SURGICAL STAPLING INSTRUMENT, which issued on Aug. 11, 1992;

[0426] U.S. Pat. No. 5,405,073, entitled FLEXIBLE SUPPORT SHAFT ASSEMBLY, which issued on Apr. 11, 1995;

[0427] U.S. Pat. No. 8,360,297, entitled SURGICAL CUTTING AND STAPLING INSTRUMENT WITH SELF ADJUSTING ANVIL, which issued on Jan. 29, 2013;

[0428] U.S. patent application Ser. No. 14/813,242, entitled SURGICAL INSTRUMENT COMPRISING SYSTEMS FOR ASSURING THE PROPER SEQUENTIAL OPERATION OF THE SURGICAL INSTRUMENT, which was filed on Jul. 30, 2015;

[0429] U.S. patent application Ser. No. 14/813,259, entitled SURGICAL INSTRUMENT COMPRISING SEPARATE TISSUE SECURING AND TISSUE CUTTING SYSTEMS, which was filed on Jul. 30, 2015;

[0430] U.S. patent application Ser. No. 14/813,266, entitled SURGICAL INSTRUMENT COMPRISING SYSTEMS FOR PERMITTING THE OPTIONAL TRANSECTION OF TISSUE, which was filed on Jul. 30, 2015;

[0431] U.S. patent application Ser. No. 14/813,274, entitled SURGICAL INSTRUMENT COMPRISING A SYSTEM FOR BYPASSING AN OPERATIONAL STEP OF THE SURGICAL INSTRUMENT; which was filed on Jul. 30, 2015;

[0432] U.S. Pat. No. 5,403,312, entitled ELECTROSURGICAL HEMOSTATIC DEVICE, which issued on Apr. 4, 1995;

[0433] U.S. Pat. No. 7,000,818, entitled SURGICAL STAPLING INSTRUMENT HAVING SEPARATE DISTINCT CLOSING AND FIRING SYSTEMS, which issued on Feb. 21, 2006;

[0434] U.S. Pat. No. 7,422,139, entitled MOTOR-DRIVEN SURGICAL CUTTING AND FASTENING INSTRUMENT WITH TACTILE POSITION FEEDBACK, which issued on Sep. 9, 2008;

[0435] U.S. Pat. No. 7,464,849, entitled ELECTRO-MECHANICAL SURGICAL INSTRUMENT WITH CLOSURE SYSTEM AND ANVIL ALIGNMENT COMPONENTS, which issued on Dec. 16, 2008;

[0436] U.S. Pat. No. 7,670,334, entitled SURGICAL INSTRUMENT HAVING AN ARTICULATING END EFFECTOR, which issued on Mar. 2, 2010;

[0437] U.S. Pat. No. 7,753,245, entitled SURGICAL STAPLING INSTRUMENTS, which issued on Jul. 13, 2010;

[0438] U.S. Pat. No. 8,393,514, entitled SELECTIVELY ORIENTABLE IMPLANTABLE FASTENER CARTRIDGE, which issued on Mar. 12, 2013;

[0439] U.S. patent application Ser. No. 11/343,803, entitled SURGICAL INSTRUMENT HAVING RECORDING CAPABILITIES; now U.S. Pat. No. 7,845,537;

[0440] U.S. patent application Ser. No. 12/031,573, entitled SURGICAL CUTTING AND FASTENING INSTRUMENT HAVING RF ELECTRODES, filed Feb. 14, 2008;

[0441] U.S. patent application Ser. No. 12/031,873, entitled END EFFECTORS FOR A SURGICAL CUTTING AND STAPLING INSTRUMENT, filed Feb. 15, 2008, now U.S. Pat. No. 7,980,443;

[0442] U.S. patent application Ser. No. 12/235,782, entitled MOTOR-DRIVEN SURGICAL CUTTING INSTRUMENT, now U.S. Pat. No. 8,210,411;

[0443] U.S. patent application Ser. No. 12/249,117, entitled POWERED SURGICAL CUTTING AND STAPLING APPARATUS WITH MANUALLY RETRACTABLE FIRING SYSTEM, now U.S. Pat. No. 8,608,045;

[0444] U.S. patent application Ser. No. 12/647,100, entitled MOTOR-DRIVEN SURGICAL CUTTING INSTRUMENT WITH ELECTRIC ACTUATOR DIRECTIONAL CONTROL ASSEMBLY, filed Dec. 24, 2009; now U.S. Pat. No. 8,220,688;

[0445] U.S. patent application Ser. No. 12/893,461, entitled STAPLE CARTRIDGE, filed Sep. 29, 2012, now U.S. Pat. No. 8,733,613;

[0446] U.S. patent application Ser. No. 13/036,647, entitled SURGICAL STAPLING INSTRUMENT, filed Feb. 28, 2011, now U.S. Pat. No. 8,561,870;

[0447] U.S. patent application Ser. No. 13/118,241, entitled SURGICAL STAPLING INSTRUMENTS WITH ROTATABLE STAPLE DEPLOYMENT ARRANGEMENTS, now U.S. Pat. No. 9,072,535;

[0448] U.S. patent application Ser. No. 13/524,049, entitled ARTICULATABLE SURGICAL INSTRUMENT COMPRISING A FIRING DRIVE, filed on Jun. 15, 2012; now U.S. Pat. No. 9,101,358;

[0449] U.S. patent application Ser. No. 13/800,025, entitled STAPLE CARTRIDGE TISSUE THICKNESS SENSOR SYSTEM, filed on Mar. 13, 2013, now U.S. Patent Application Publication No. 2014/0263551;

[0450] U.S. patent application Ser. No. 13/800,067, entitled STAPLE CARTRIDGE TISSUE THICKNESS SENSOR SYSTEM, filed on Mar. 13, 2013, now U.S. Patent Application Publication No. 2014/0263552;

[0451] U.S. Patent Application Publication No. 2007/0175955, entitled SURGICAL CUTTING AND FASTENING INSTRUMENT WITH CLOSURE TRIGGER LOCKING MECHANISM, filed Jan. 31, 2006; and

[0452] U.S. Patent Application Publication No. 2010/0264194, entitled SURGICAL STAPLING INSTRUMENT WITH AN ARTICULATABLE END EFFECTOR, filed Apr. 22, 2010, now U.S. Pat. No. 8,308,040, are hereby incorporated by reference herein.

[0453] Although various devices have been described herein in connection with certain embodiments, modifications and variations to those embodiments may be implemented. Also, where materials are disclosed for certain components, other materials may be used. Furthermore, according to various embodiments, a single component may be replaced by multiple components, and multiple components may be replaced by a single component, to perform a given function or functions. The foregoing description and following claims are intended to cover all such modification and variations.

[0454] The devices disclosed herein can be designed to be disposed of after a single use, or they can be designed to be used multiple times. In either case, however, a device can be reconditioned for reuse after at least one use. Reconditioning can include any combination of the steps including, but not limited to, the disassembly of the device, followed by cleaning or replacement of particular pieces of the device, and subsequent reassembly of the device. In particular, a reconditioning facility and/or surgical team can disassemble a device and, after cleaning and/or replacing particular parts of the device, the device can be reassembled for subsequent use. Those skilled in the art will appreciate that reconditioning of a device can utilize a variety of techniques for disassembly, cleaning/replacement, and reassembly. Use of such techniques, and the resulting reconditioned device, are all within the scope of the present application.

[0455] The devices disclosed herein may be processed before surgery. First, a new or used instrument may be obtained and, when necessary, cleaned. The instrument may then be sterilized. In one sterilization technique, the instrument is placed in a closed and sealed container, such as a plastic or TYVEK bag. The container and instrument may then be placed in a field of radiation that can penetrate the container, such as gamma radiation, x-rays, and/or high-energy electrons. The radiation may kill bacteria on the instrument and in the container. The sterilized instrument may then be stored in the sterile container. The sealed container may keep the instrument sterile until it is opened in a medical facility. A device may also be sterilized using any other technique known in the art, including but not limited to beta radiation, gamma radiation, ethylene oxide, plasma peroxide, and/or steam.

[0456] While this invention has been described as having exemplary designs, the present invention may be further modified within the spirit and scope of the disclosure. This application is therefore intended to cover any variations, uses, or adaptations of the invention using its general principles.

[0457] Any patent, publication, or other disclosure material, in whole or in part, that is said to be incorporated by

reference herein is incorporated herein only to the extent that the incorporated materials do not conflict with existing definitions, statements, or other disclosure material set forth in this disclosure. As such, and to the extent necessary, the disclosure as explicitly set forth herein supersedes any conflicting material incorporated herein by reference. Any material, or portion thereof, that is said to be incorporated by reference herein, but which conflicts with existing definitions, statements, or other disclosure material set forth herein will only be incorporated to the extent that no conflict arises between that incorporated material and the existing disclosure material.

What is claimed is:

1. A surgical instrument, comprising:
 - a shaft comprising a longitudinal axis;
 - a firing drive comprising a firing member movable along said longitudinal axis;
 - an end effector, comprising:
 - a distal end;
 - a channel configured to receive a staple cartridge;
 - an anvil; and
 - a primary lockout configured to block said firing member from being moved toward said distal end if a staple cartridge is not positioned in said channel; and
 - a secondary lockout actuatable to prevent said firing member from being moved toward said distal end, wherein said secondary lockout is actuated in response to the distal movement of said firing member being blocked by said primary lockout.
2. The surgical instrument of claim 1, wherein said firing member comprises a first portion and a second portion, and wherein said secondary lockout is positioned intermediate said first portion and said second portion.
3. The surgical instrument of claim 2, wherein said secondary lockout is compressed between said first portion and said second portion above a compression threshold when said primary lockout blocks the distal movement of said firing member.
4. The surgical instrument of claim 3, wherein said secondary lockout engages said shaft when said secondary lockout is actuated.
5. The surgical instrument of claim 3, wherein said secondary lockout is resilient and returns to a deactivated configuration when the compression applied to said secondary lockout falls below said compression threshold.
6. The surgical instrument of claim 1, further comprising means for damping the speed of said firing member.
7. The surgical instrument of claim 1, further comprising said staple cartridge.
8. A surgical instrument, comprising:
 - a shaft comprising a longitudinal axis;
 - a firing drive comprising a firing member movable along said longitudinal axis;
 - an end effector, comprising:
 - a distal end;
 - a channel configured to receive a staple cartridge;
 - an anvil;
 - a cartridge lockout configured to inhibit said firing member from being moved toward said distal end if an unspent staple cartridge is not positioned in said channel; and

a shaft lockout actuatable to prevent said firing member from being moved toward said distal end, wherein said shaft lockout is actuated in response to the distal movement of said firing member being inhibited by said cartridge lockout.

9. The surgical instrument of claim 8, wherein said firing member comprises a first portion and a second portion, and wherein said shaft lockout is positioned intermediate said first portion and said second portion.

10. The surgical instrument of claim 9, wherein said shaft lockout is compressed between said first portion and said second portion above a compression threshold when said cartridge lockout blocks the distal movement of said firing member.

11. The surgical instrument of claim 10, wherein said shaft lockout engages said shaft when said shaft lockout is actuated.

12. The surgical instrument of claim 10, wherein said shaft lockout is resilient and returns to a deactivated configuration when the compression applied to said shaft lockout falls below said compression threshold.

13. The surgical instrument of claim 8, further comprising means for damping the speed of said firing member.

14. The surgical instrument of claim 8, further comprising said staple cartridge.

15. A surgical instrument system, comprising:

- a distal end;
- an unspent staple cartridge comprising a plurality of staples removably stored therein;
- a channel configured to receive said unspent staple cartridge;
- an anvil configured to deform said staples;
- a firing drive movable through a firing stroke;
- a primary lockout configured to prevent said firing drive from being moved through said firing stroke if said unspent staple cartridge is not positioned in said channel; and
- a secondary lockout actuatable to prevent said firing drive from being moved through said firing stroke, wherein said secondary lockout is actuated in response to said firing stroke being prevented by said primary lockout.

16. The surgical instrument of claim 15, wherein said firing drive comprises a first firing member and a second firing member, and wherein said secondary lockout is positioned intermediate said first firing member and said second firing member.

17. The surgical instrument of claim 16, wherein said secondary lockout is compressed between said first portion and said second portion above a compression threshold when said primary lockout blocks the distal movement of said firing drive.

18. The surgical instrument of claim 17, wherein said secondary lockout is resilient and returns to a deactivated configuration when the compression applied to said secondary lockout falls below said compression threshold.

19. The surgical instrument of claim 15, further comprising means for damping the speed of said firing drive.

* * * * *