



US 20230081364A1

(19) **United States**

(12) **Patent Application Publication**
Babakhani et al.

(10) **Pub. No.: US 2023/0081364 A1**

(43) **Pub. Date: Mar. 16, 2023**

(54) **INTEGRATED ENERGY HARVESTING
TRANSCEIVERS AND TRANSMITTERS
WITH DUAL-ANTENNA ARCHITECTURE
FOR MINIATURIZED IMPLANTS AND
ELECTROCHEMICAL SENSORS**

Publication Classification

(51) **Int. Cl.**
H02J 50/27 (2006.01)
H02J 50/00 (2006.01)
(52) **U.S. Cl.**
CPC *H02J 50/27* (2016.02); *H02J 50/001*
(2020.01)

(71) Applicant: **The Regents of the University of
California, Oakland, CA (US)**

(72) Inventors: **Aydin Babakhani**, Los Angeles, CA
(US); **Hamed Rahmani**, Belle Mead,
NJ (US); **Hidemasa Mitsui**, Santa
Clara, CA (US)

(73) Assignee: **The Regents of the University of
California, Oakland, CA (US)**

(21) Appl. No.: **17/929,959**

(22) Filed: **Sep. 6, 2022**

Related U.S. Application Data

(63) Continuation of application No. 17/456,328, filed on
Nov. 23, 2021, now Pat. No. 11,515,733, which is a
continuation of application No. PCT/US2021/
020343, filed on Mar. 1, 2021.

(60) Provisional application No. 63/136,096, filed on Jan.
11, 2021, provisional application No. 62/983,494,
filed on Feb. 28, 2020.

(57) **ABSTRACT**

Systems and methods for utilizing a small form-factor, wirelessly powered transceiver are disclosed. In one embodiment, a wireless powered transceiver includes a receive antenna configured to receive a receive signal, a transmit antenna configured to transmit a transmit signal, a power harvesting system including a rectifier circuit configured convert radio frequency energy from the receive signal into DC (direct current) voltage, and a power management unit (PMU) configured to set the operating mode and biasing condition of the receive and transmit circuitry blocks and provide DC voltage from the receive circuitry block to the transmit circuitry block to maintain a minimum voltage, a receiver circuitry block configured to provide energy from the receive signal to the power harvesting system, and a transmitter circuitry block including a data modulator circuit, the data modulator circuit configured to generate the transmit signal using DC voltage received from the power management unit.

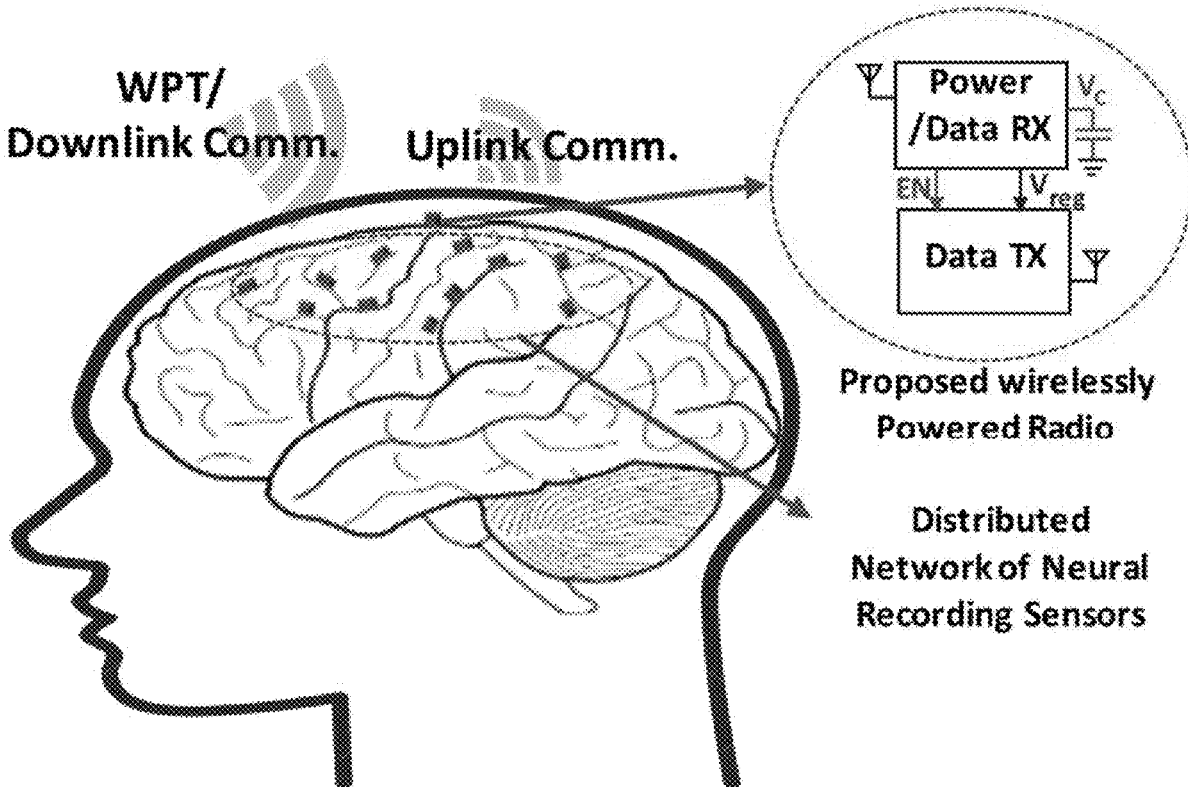

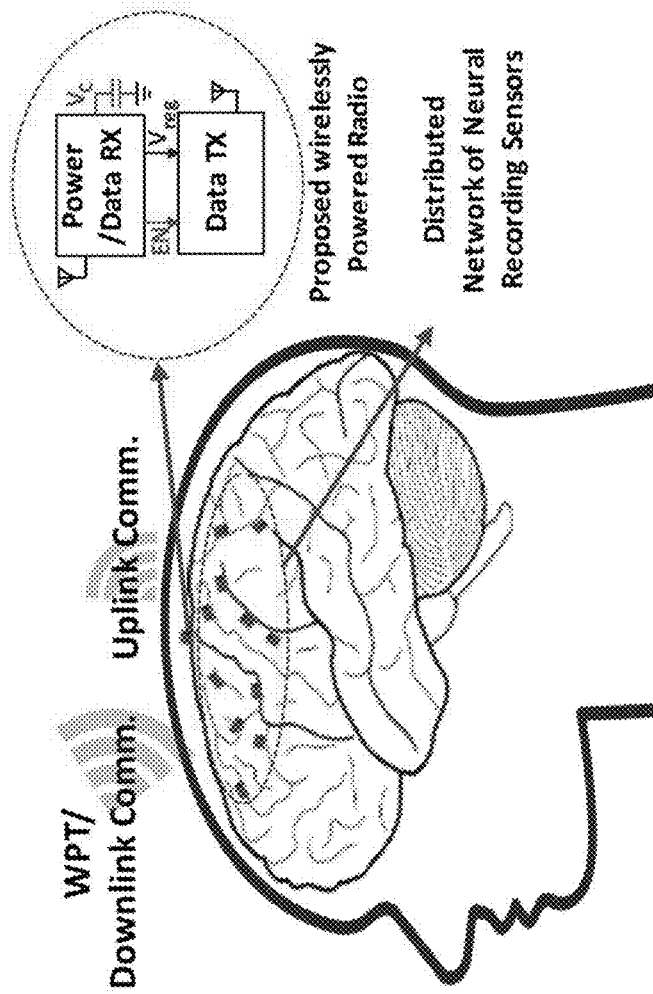

FIG. 1

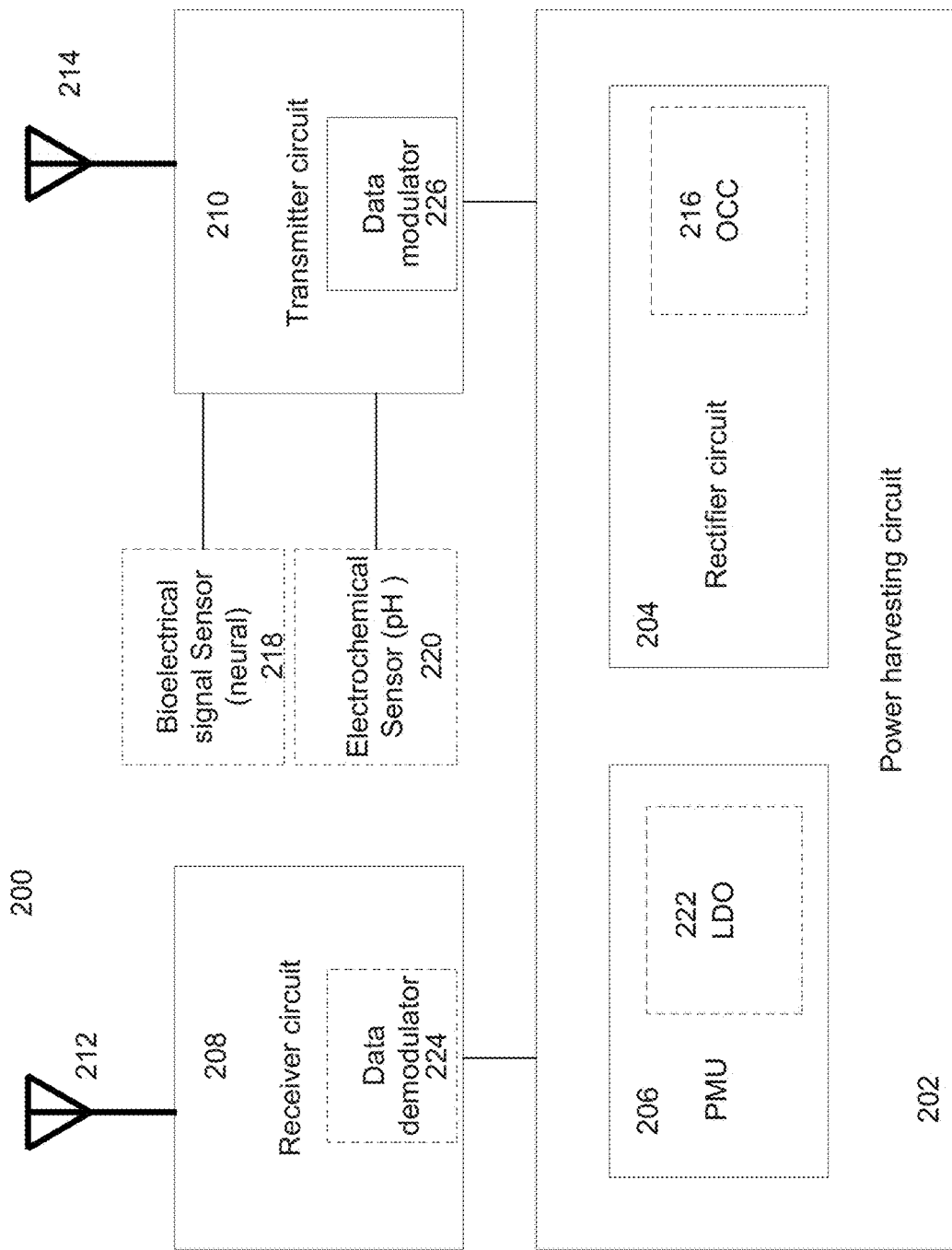

FIG. 2

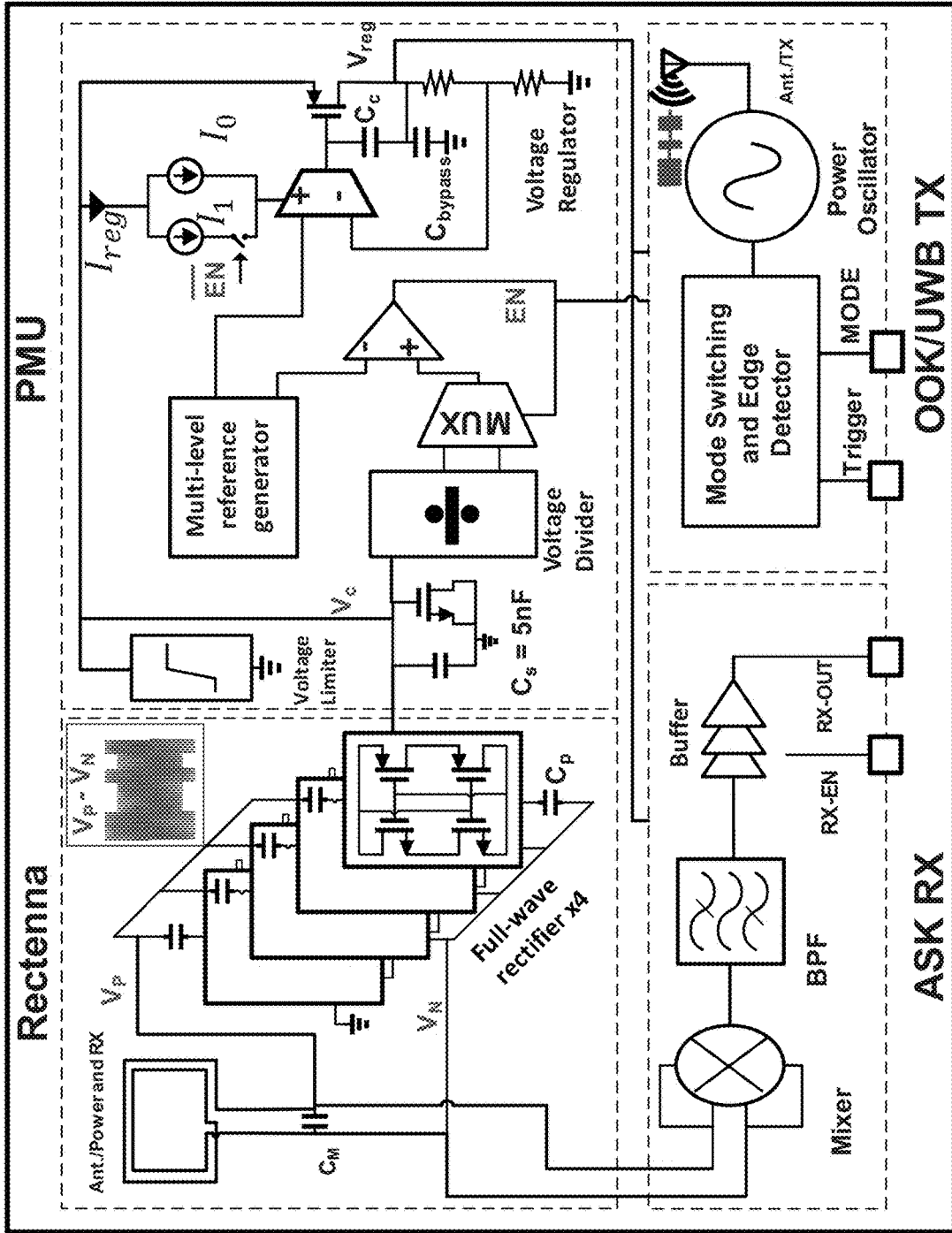

FIG. 2A

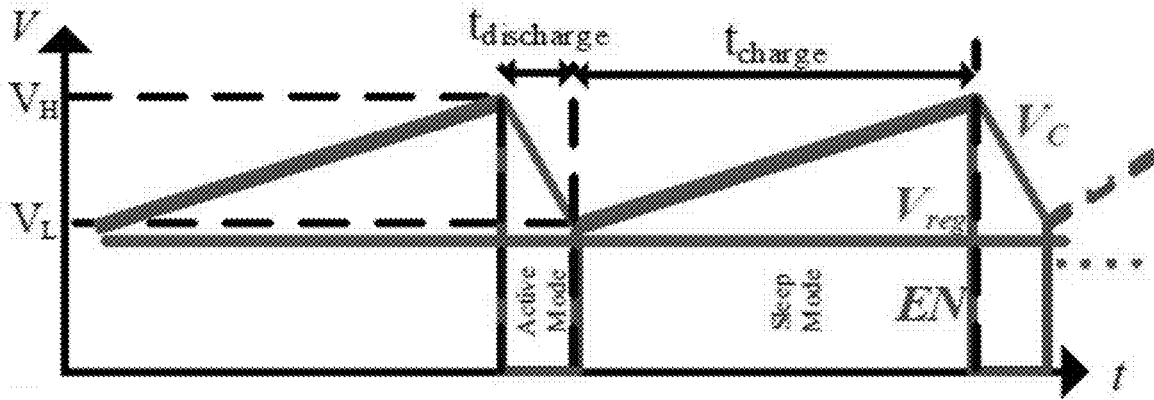

FIG. 3(a)

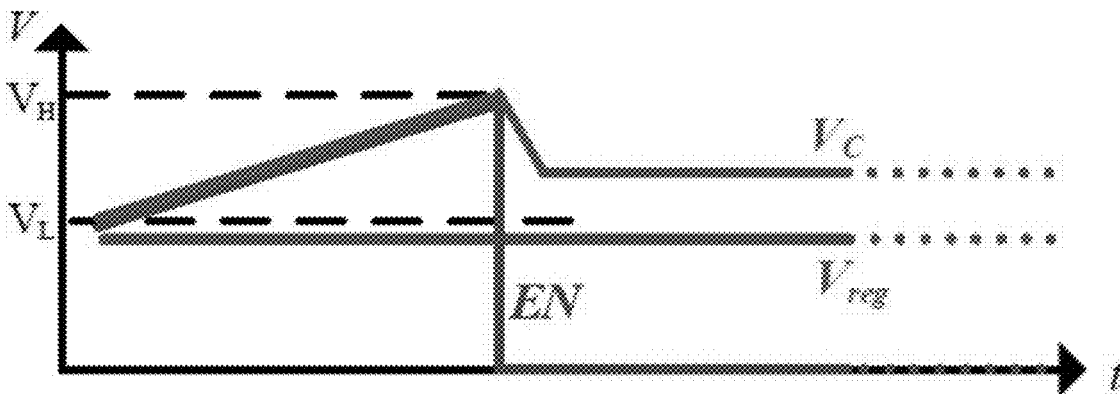

FIG. 3(b)

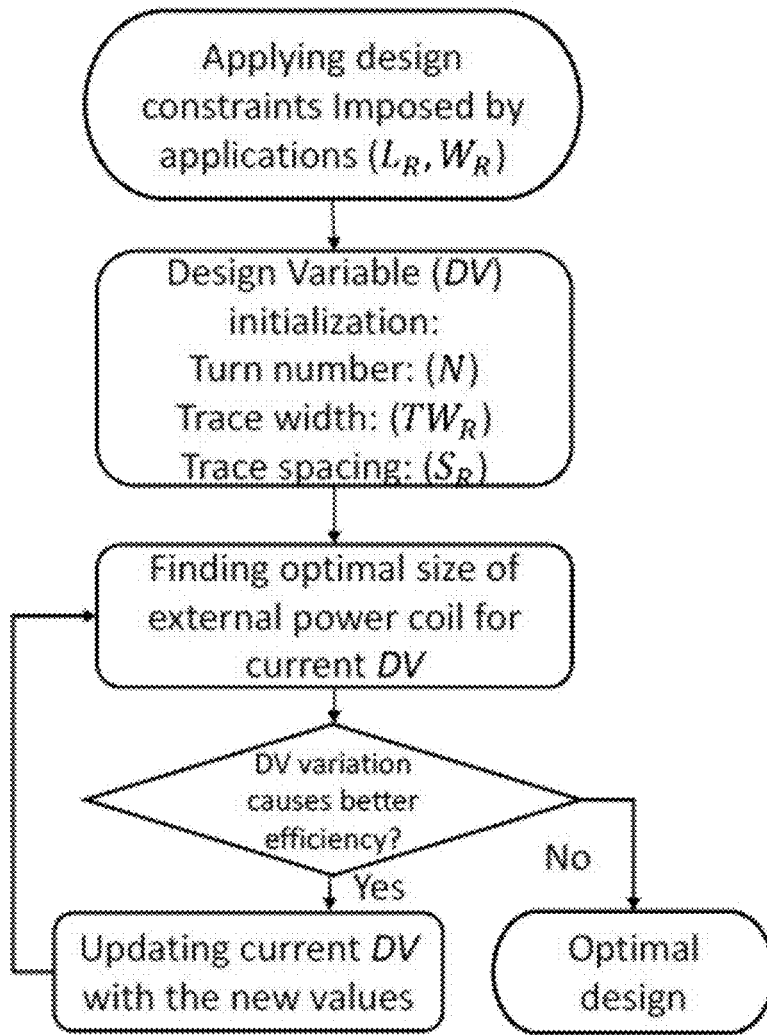

FIG. 4

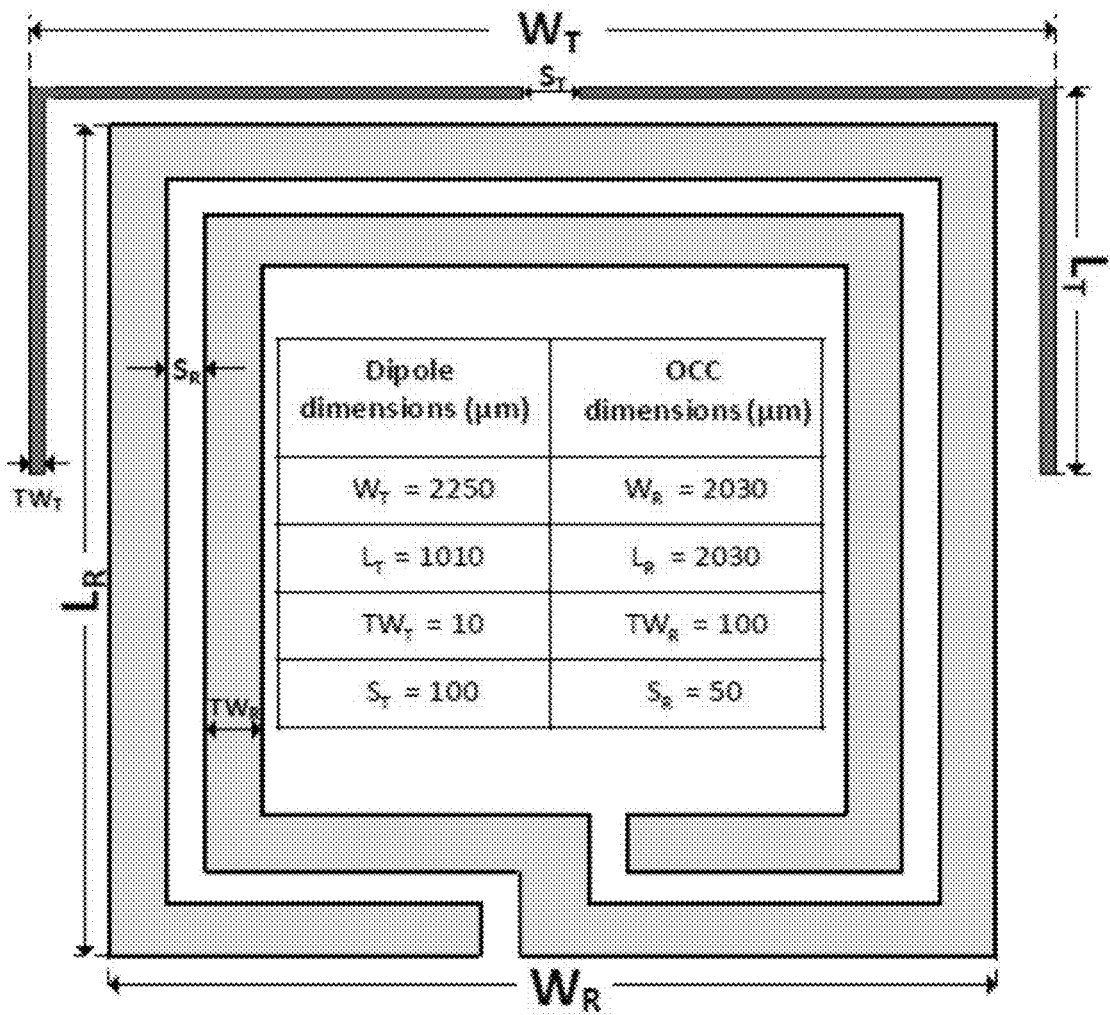

FIG. 5

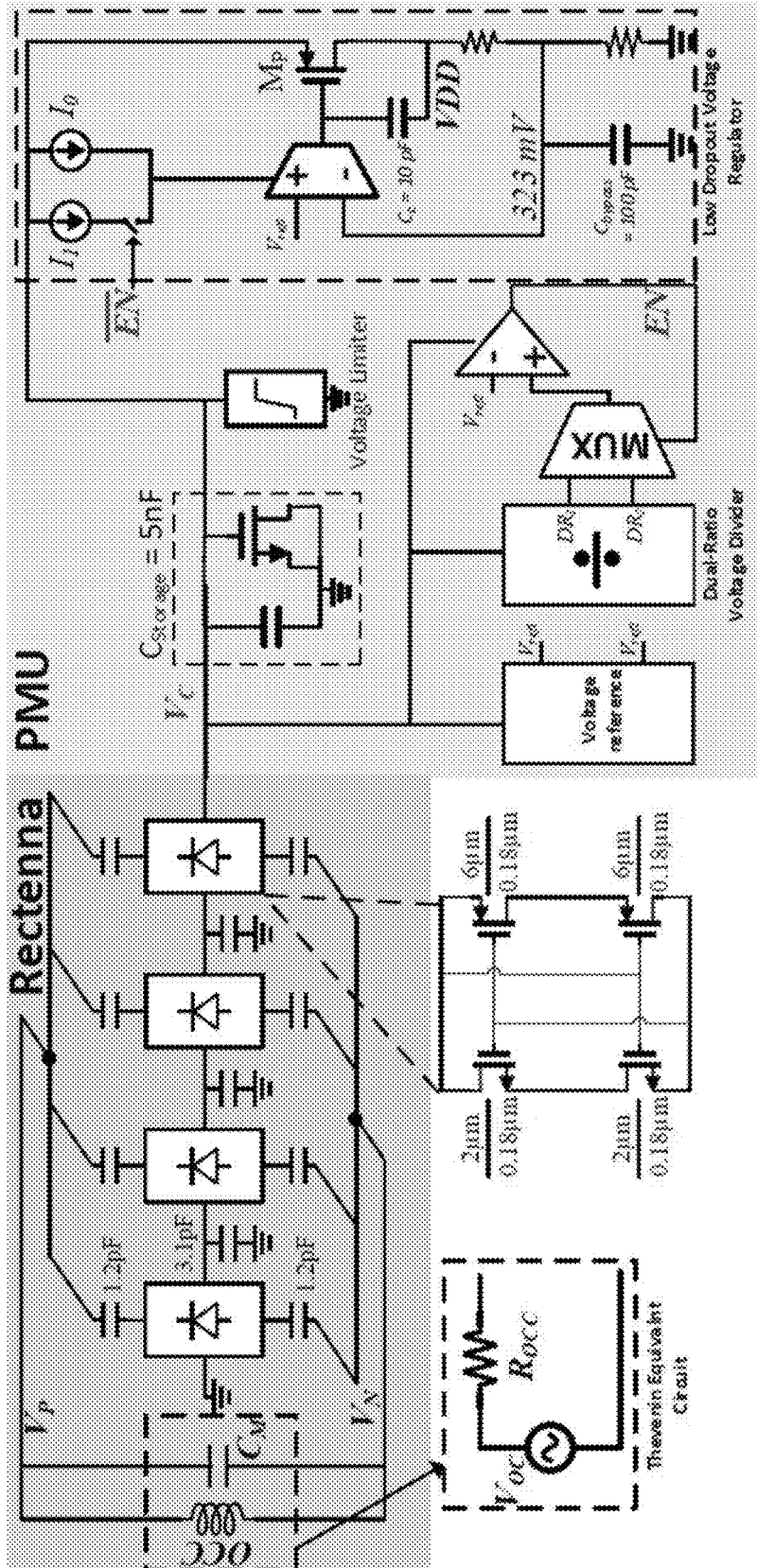

FIG. 6

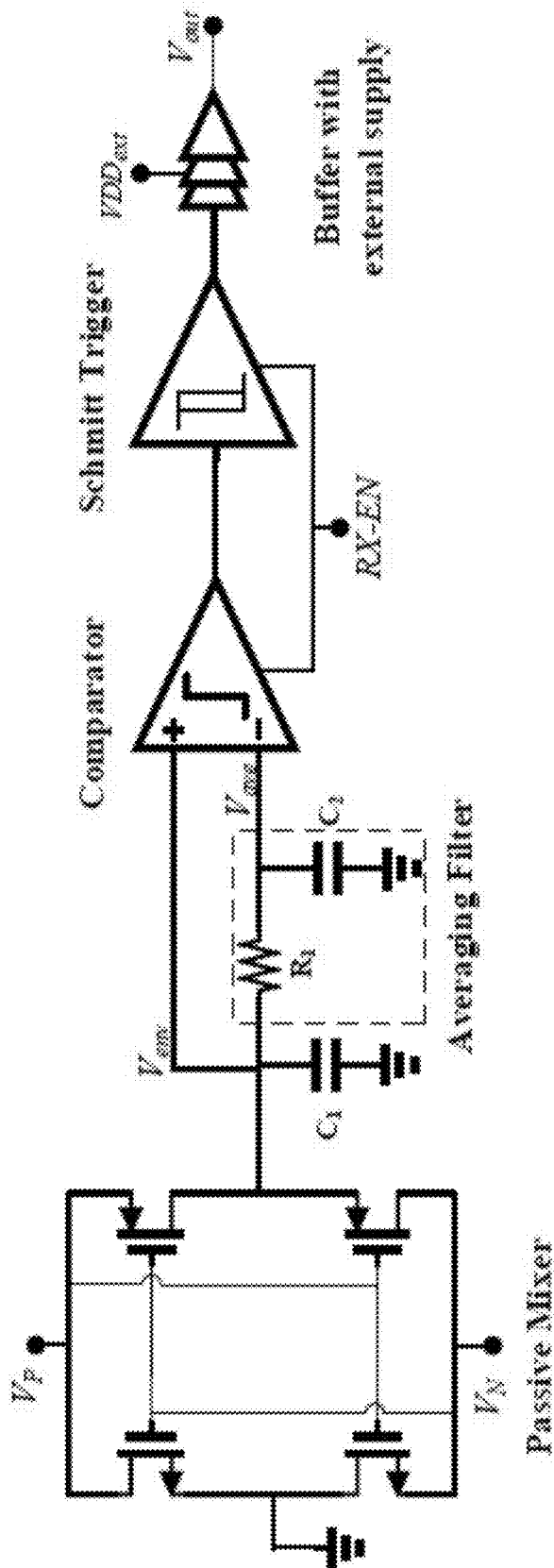

FIG. 7

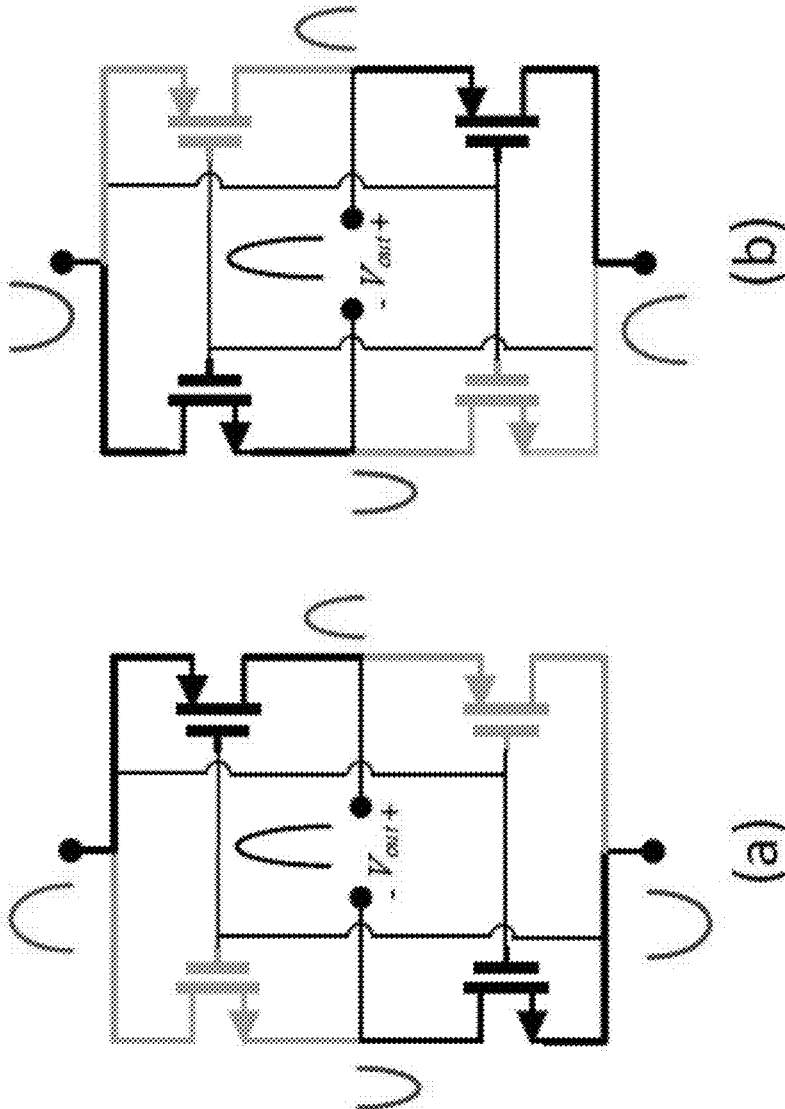

FIG. 8

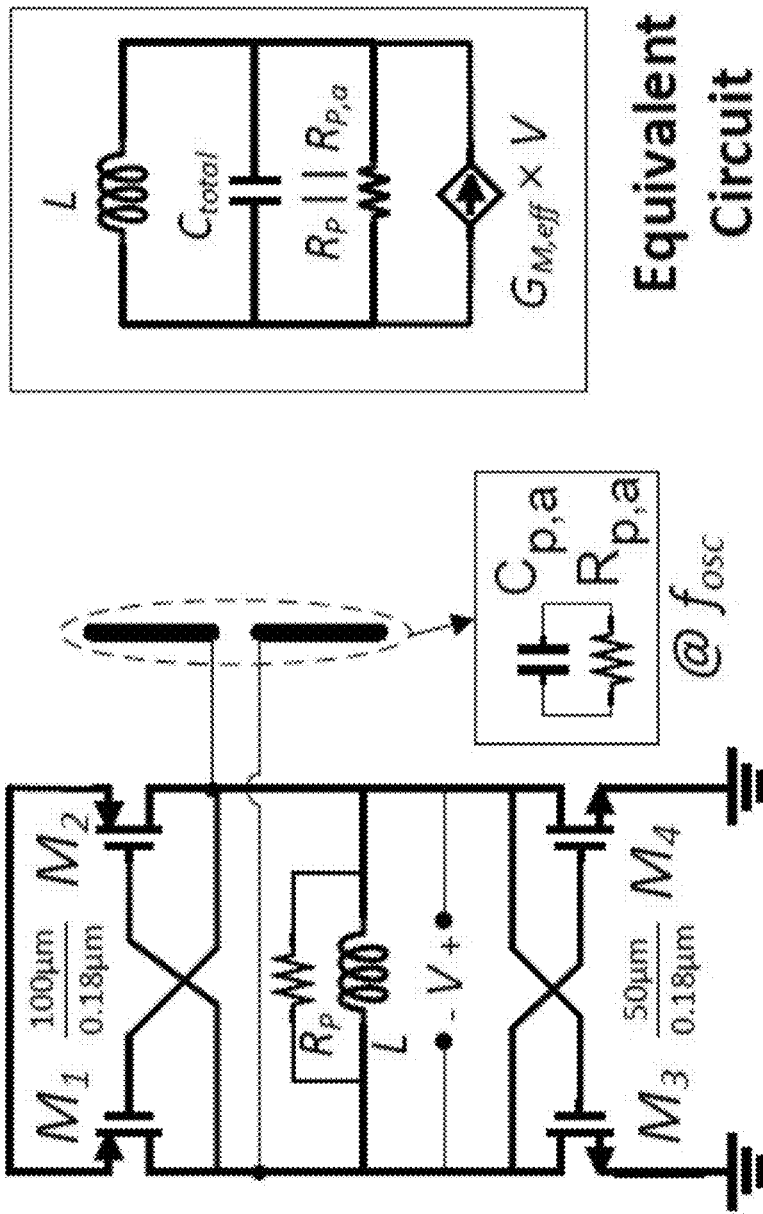

FIG. 11

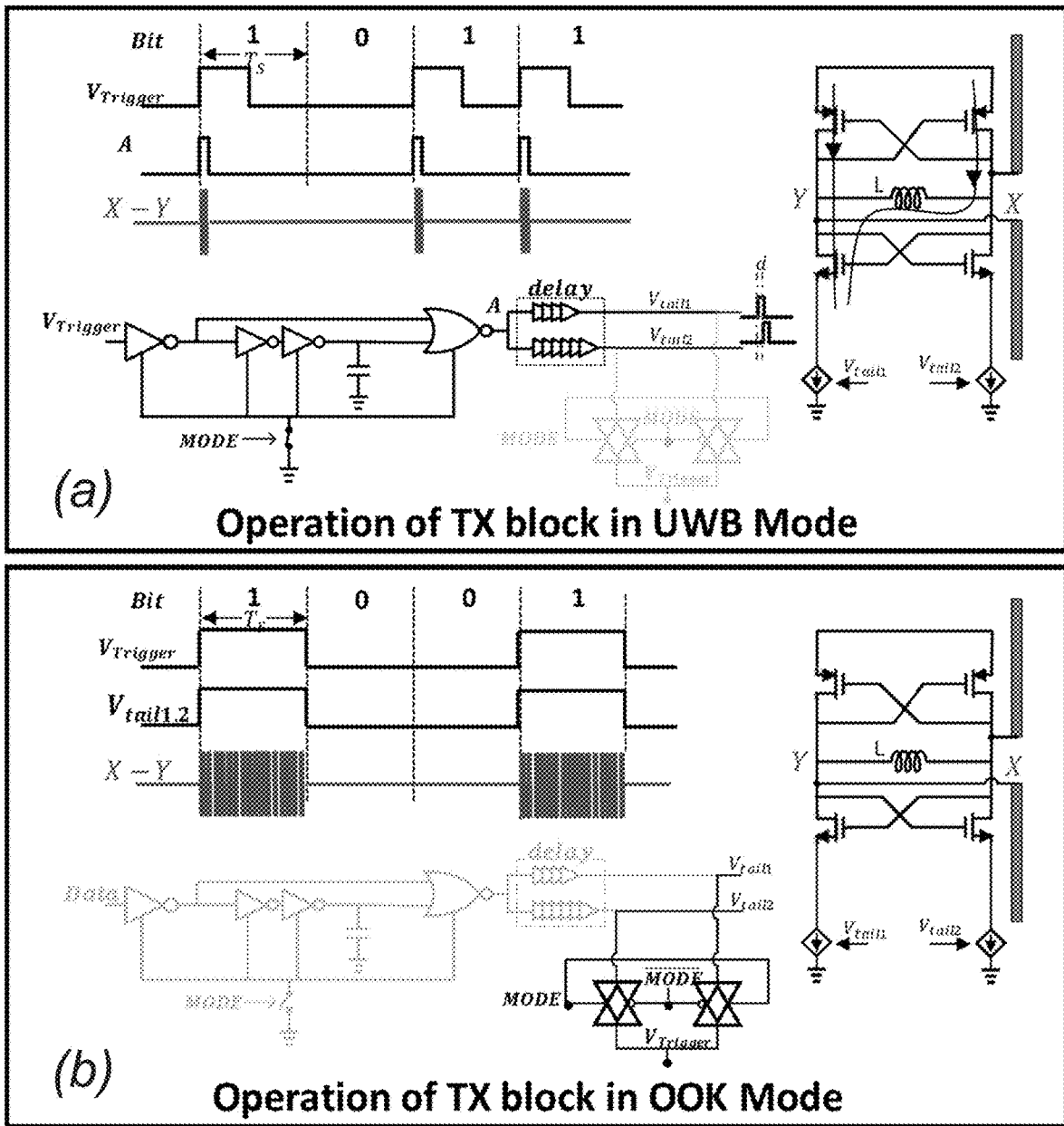

FIG. 12

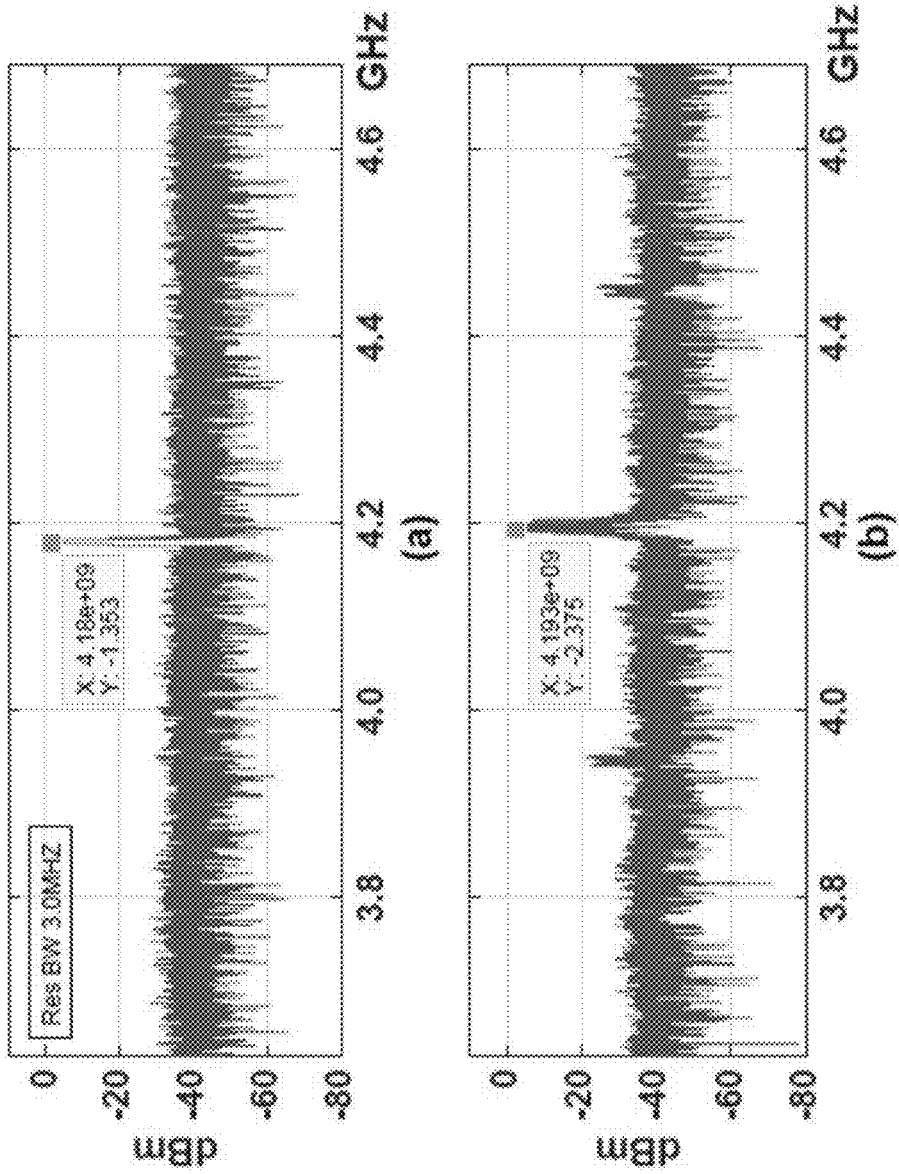

FIG. 13

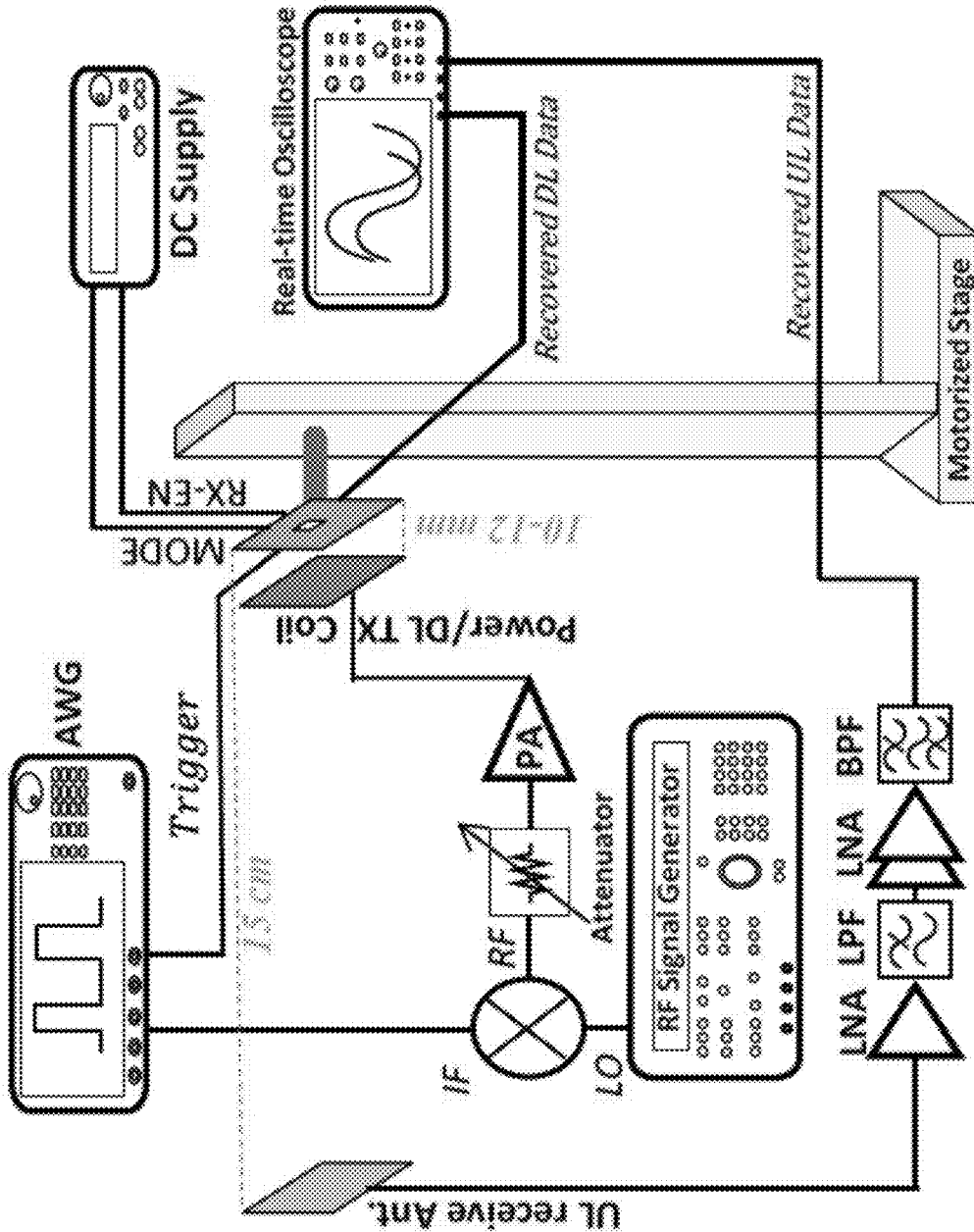

FIG. 14

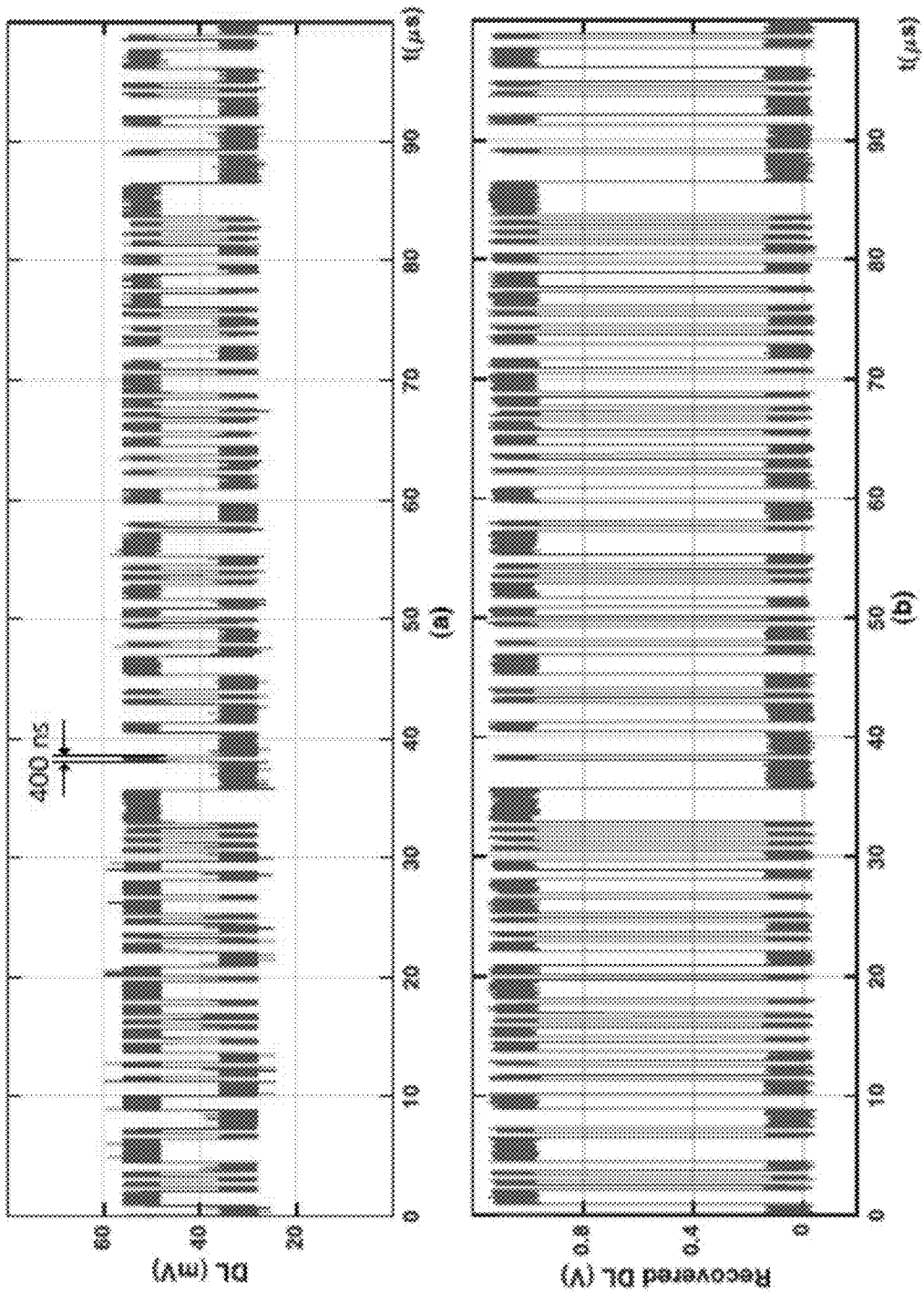

FIG. 15

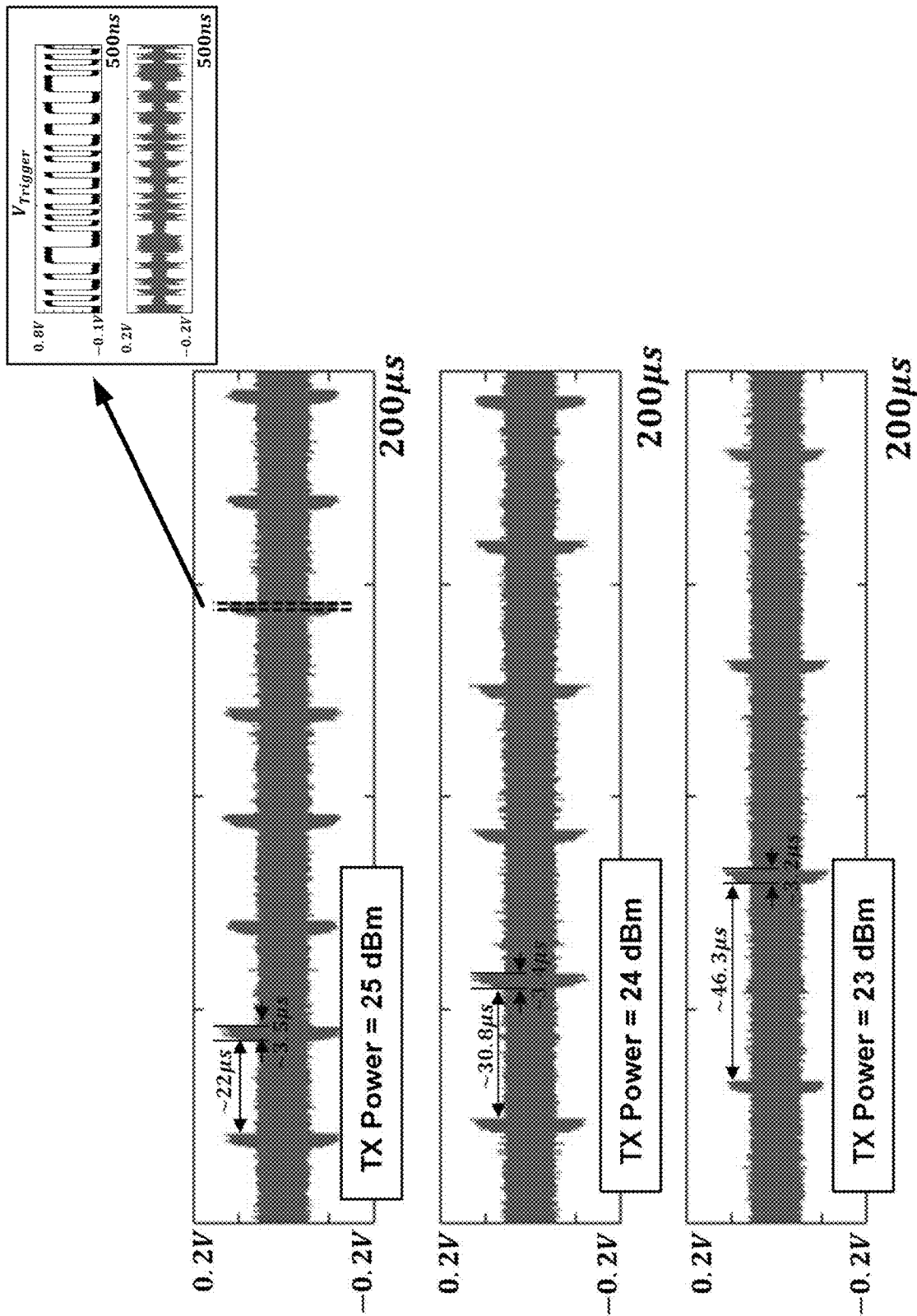

FIG. 16

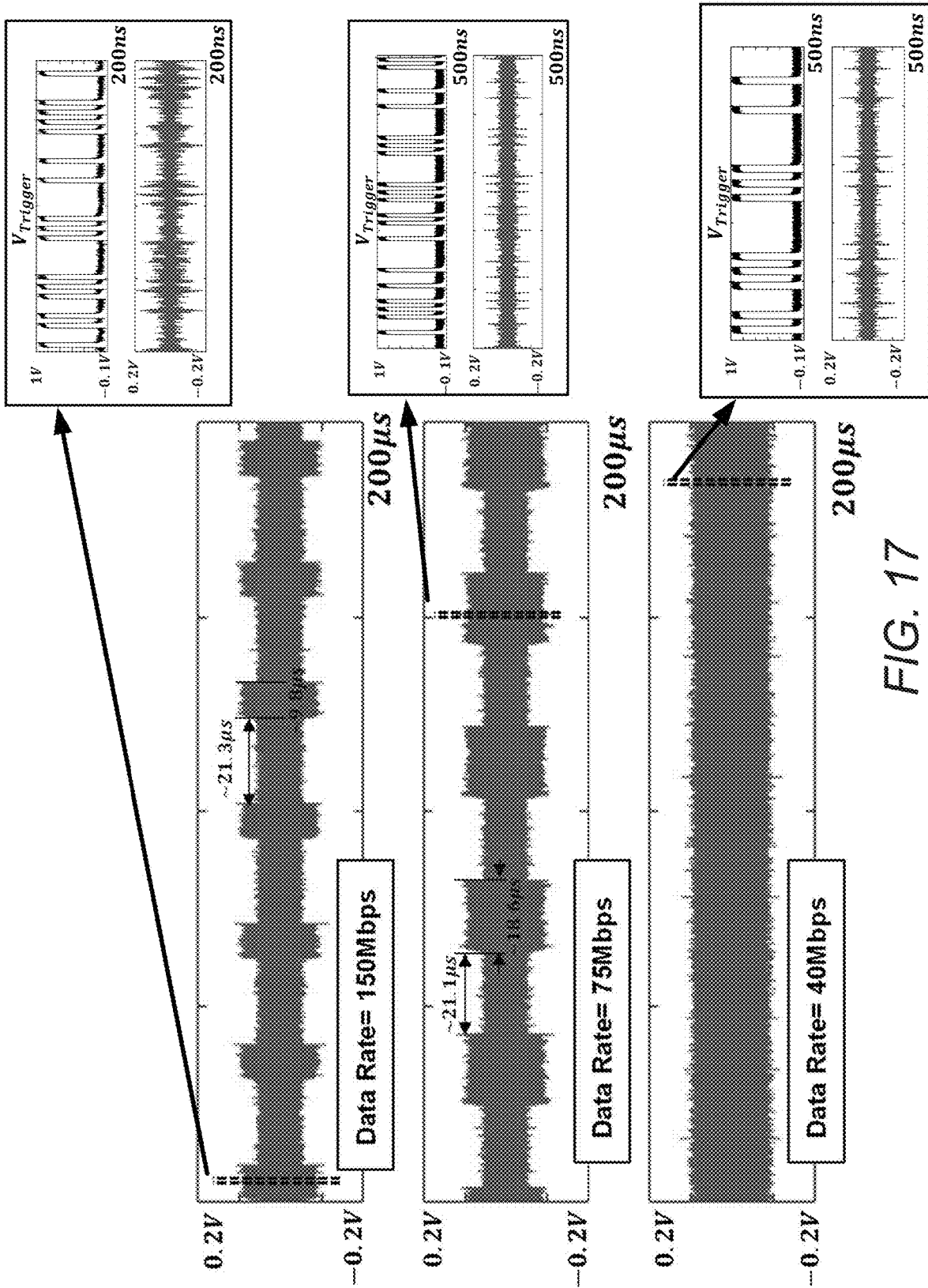

FIG. 17

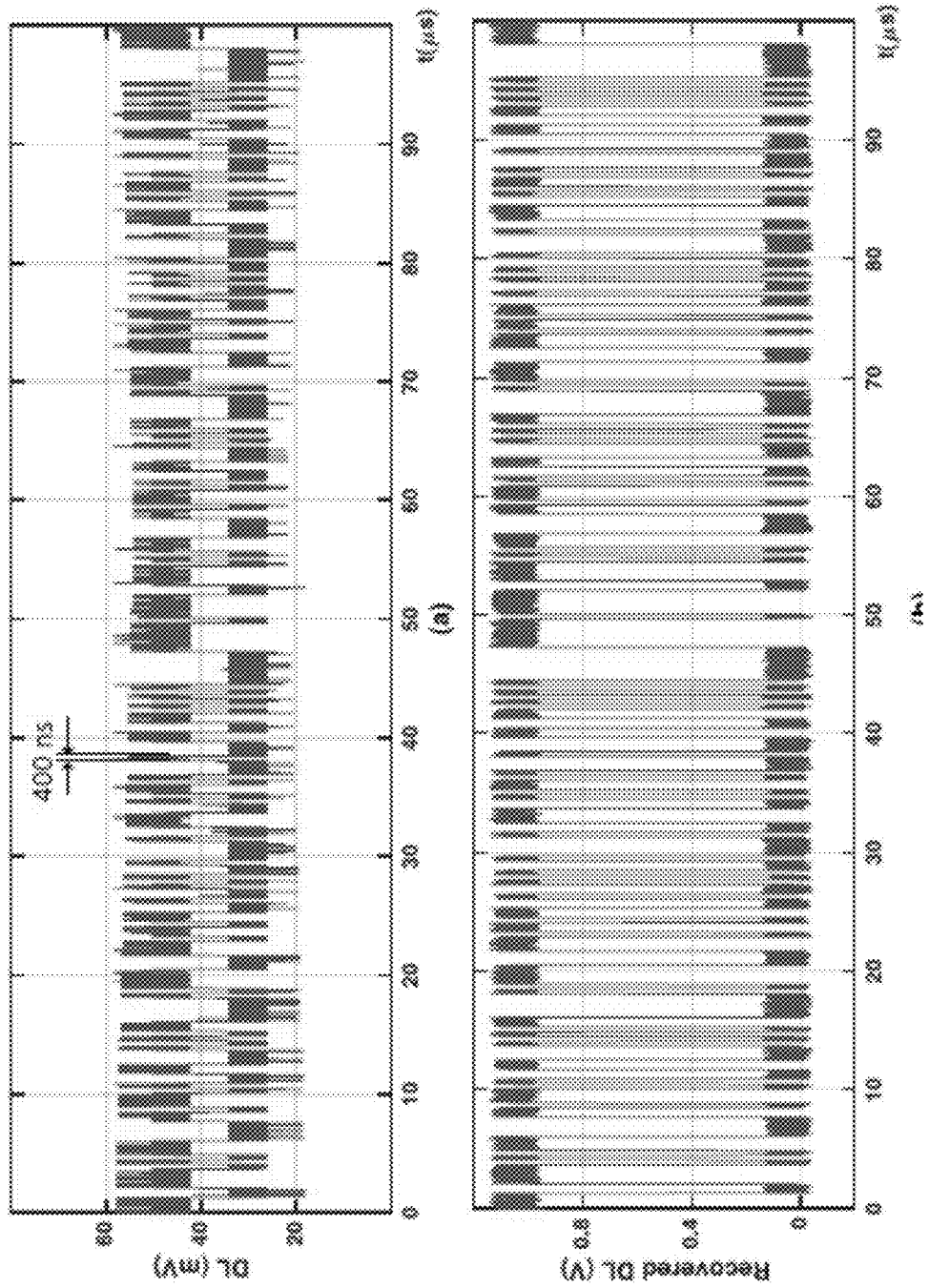

FIG. 18

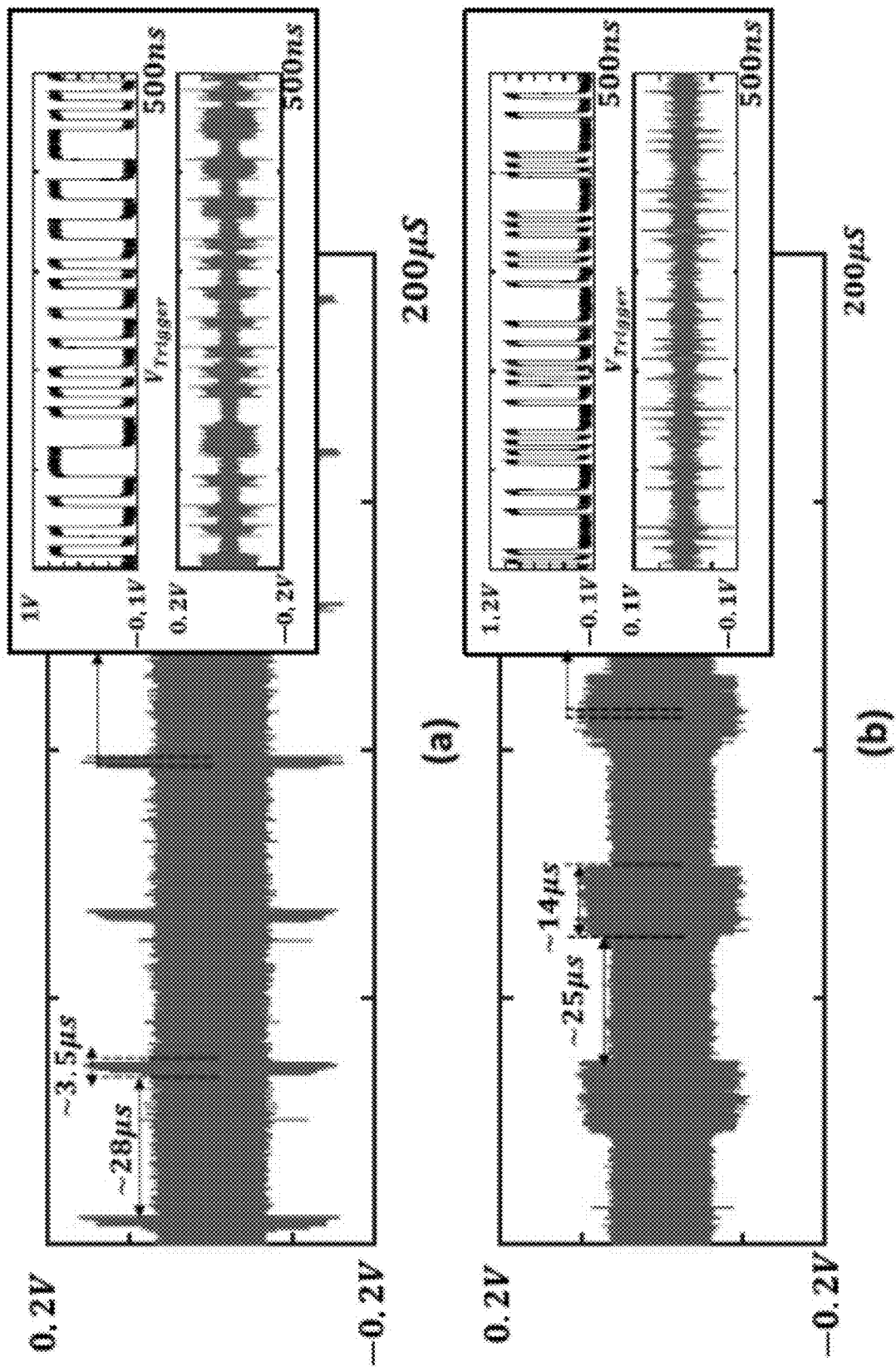

FIG. 19

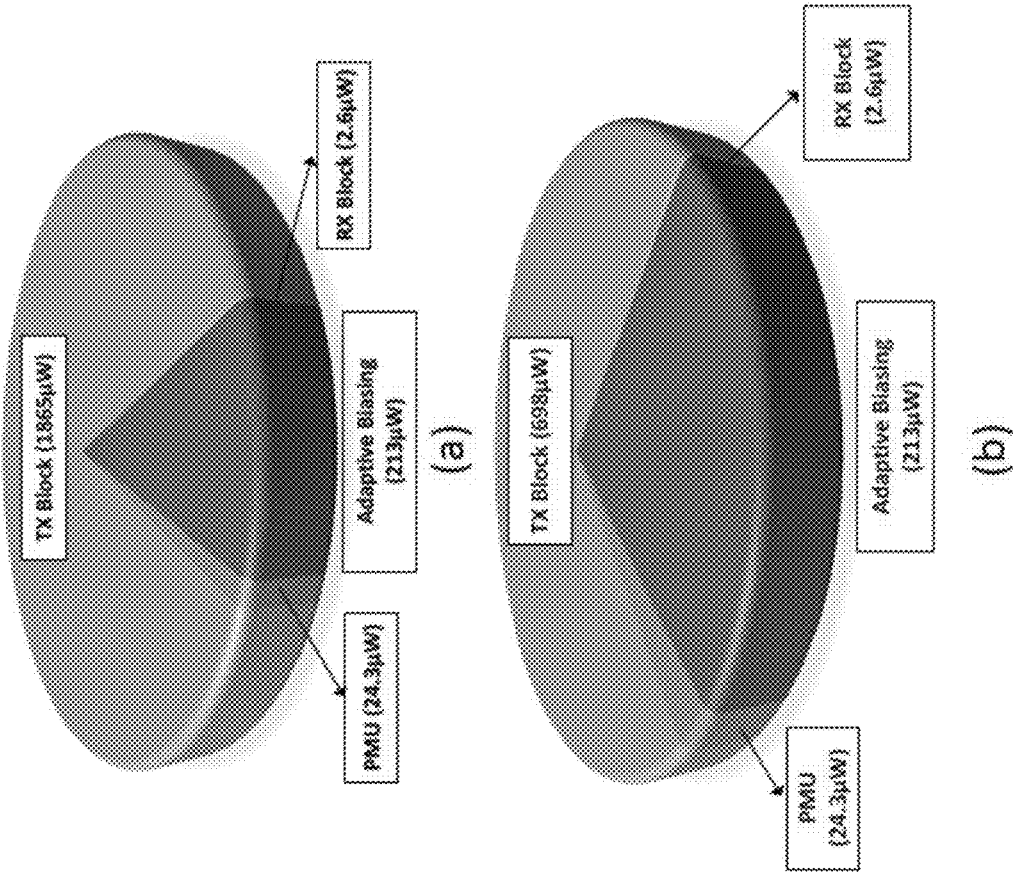

FIG. 20

PERFORMANCE SUMMARY AND COMPARISON WITH STATE-OF-THE-ART AREA-CONSTRAINED TRANSCIEVERS

Technology	This Work	CICC '20 [17]	ISSCC '17 [21]	JSSC '17 [22]	JSSC '16 [19]	TBIOCAS '16 [20]
Radio Type	180nm CMOS Active FDD	180nm SOI CMOS Backscatter TDD	65nm CMOS Active FDD	40nm CMOS Active FDD	180nm CMOS Active FDD	180nm CMOS Active FDD
Powering Method	Wireless/ RF @ 250MHz	Wireless/ RF @ 27 MHz	Wireless/ Ultrasound @ 1MHz	Probed/ RF @ 1.85 GHz	Battery	Wireless/ RF @ 13.56 MHz
	Frequency (GHz)	0.700	0.0025	1.75	0.112	3.1-7
Modulation type	UWB	LSK	OOK	RZ-OOK	PPM	OOK
	OOK					OOK, BPSK
Max. data rate (Mbps)	150	27	0.1	58	2	500
Comm. distance (cm)	15	0.1-0.25	6	5*	50	1.5
Power cons. (mW)	UWB: 0.698	<2.7	<0.177	0.093	<13.6	OOK: 3.5
	@150 Mbps					OOK-BPSK: 5.4
Max. energy eff. (pJ/b)	4.7	103	NA	1.6	NA	10.8
	BER	<10 ⁻⁴	<10 ⁻⁴	NA	NA	<10 ⁻⁵
Frequency (MHz)	250	700	1	1850	49.86	2400
Modulation type	ASK	ASK	OOK	ASK	OOK	OOK
	Max. data rate (Mbps)	2.5	0.00066	0.025	2.5	0.1
Power cons. (µW)	2.6	<2.7	NA	7.2	36	5000
Max. energy eff. (pJ/b)	1.0	NA	NA	2.9	360	50
	Comm. distance (cm)	1	0.1-2.5	6	5*	20
BER	<10 ⁻⁴	NA	<10 ⁻⁴	5.4×10 ⁻⁵	10 ⁻³	10 ⁻⁵
	Off-Chip Components	No*	US transducer x2, cap.	Duplexer	Battery, magnetic antenna	Coils x3, Ant., match. cap.
Volume (mm × mm × mm)	2.4×2.2×0.3	2.5×2×0.015**	2.6×6.5×1.8	2×1.6×0.6	10×1×1	30×10×1*

FIG. 21

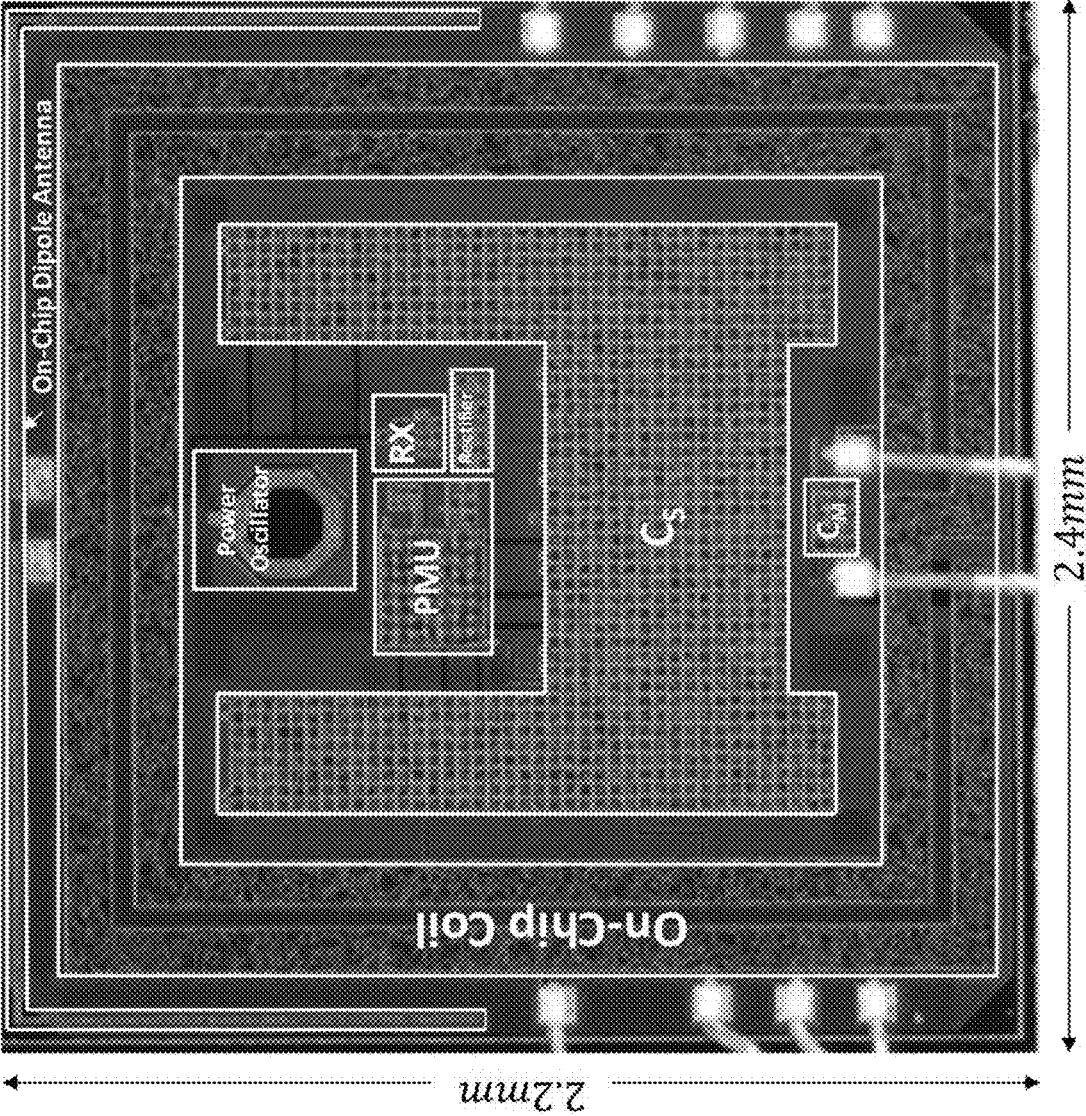

FIG. 22

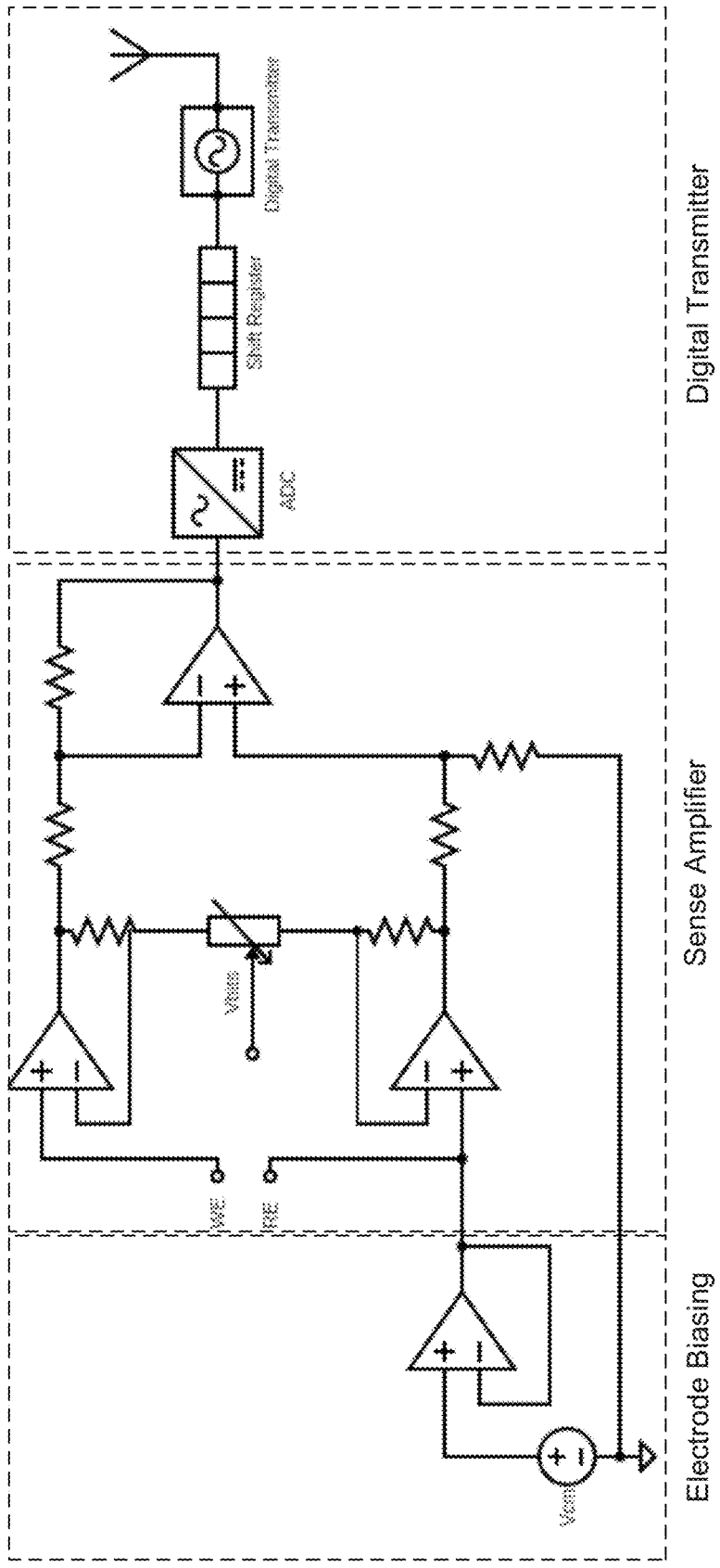

FIG. 23

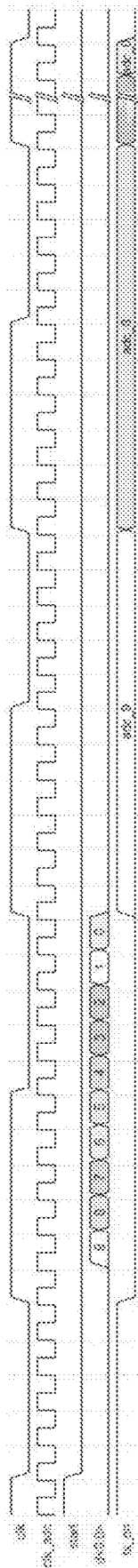

FIG. 24

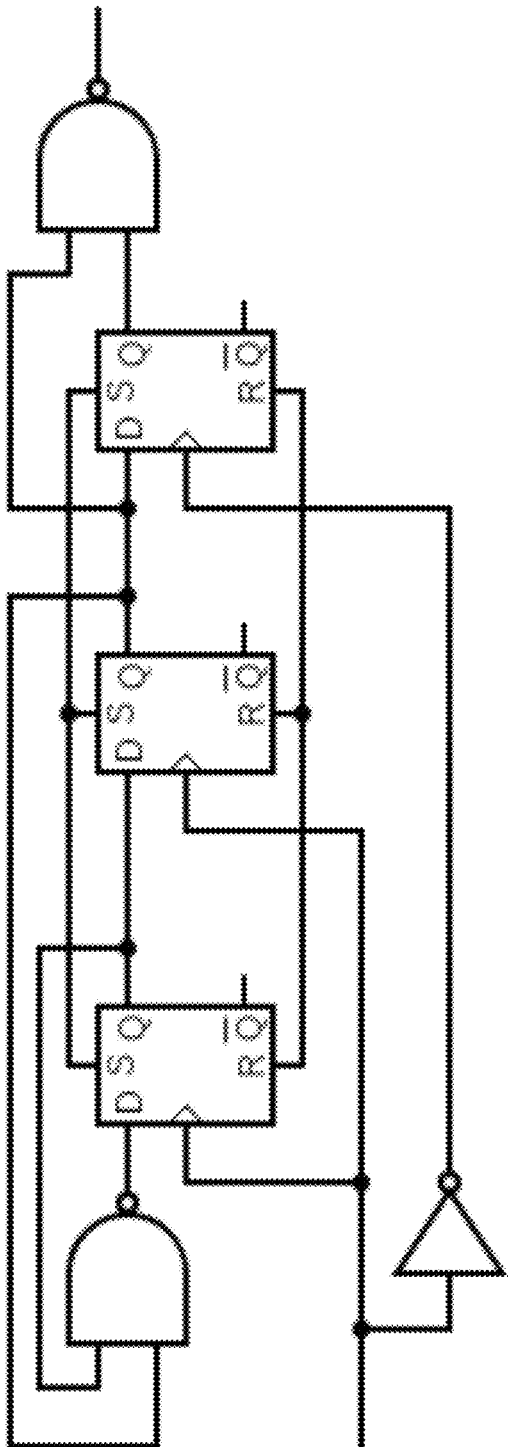

FIG. 27

**INTEGRATED ENERGY HARVESTING
TRANSCIEVERS AND TRANSMITTERS
WITH DUAL-ANTENNA ARCHITECTURE
FOR MINIATURIZED IMPLANTS AND
ELECTROCHEMICAL SENSORS**

**CROSS REFERENCE TO RELATED
APPLICATION**

[0001] This application is a continuation of U.S. patent application Ser. No. 17/456,328, entitled “Integrated Energy Harvesting Transceivers and Transmitters With Dual-Antenna Architecture for Miniaturized Implants and Electrochemical Sensors” to Babakhani et al., filed Nov. 23, 2021, which is a continuation of PCT Patent Application No. PCT/US2021/020343, entitled “Integrated Energy Harvesting Transceivers and Transmitters With Dual-Antenna Architecture for Miniaturized Implants and Electrochemical Sensors” to Babakhani et al., filed Mar. 1, 2021, which claims priority to U.S. Provisional Application No. 63/136,096, entitled “Wirelessly Powered Chemical/PH Sensor with Integrated Radio and Power” to Babakhani et al., filed Jan. 11, 2021 and U.S. Provisional Application No. 62/983,494, entitled “Integrated Energy Harvesting Transceiver Based on a Dual-Antenna Architecture for Miniaturized Implants” to Yu et al., filed Feb. 28, 2020 the disclosures of which are incorporated herein by reference in their entirety.

**STATEMENT OF FEDERALLY SPONSORED
RESEARCH**

[0002] This invention was made with government support under Grant Number 1533688, awarded by the National Science Foundation and Grant Number DE-FE0031569, awarded by the U.S. Department of Energy. The government has certain rights in the invention.

FIELD OF THE INVENTION

[0003] The present invention relates to wirelessly powered transceivers and transmitters, specifically to small form-factor transceivers and transmitters achieving high energy efficiency and data throughput while staying as small as possible, which can be used for biomedical implants and/or electrochemical sensors in environmental applications.

BACKGROUND OF THE INVENTION

[0004] Emerging applications of biomedical and industrial/environmental sensor devices have shown an ever-increasing demand for data acquisition with higher bandwidth and a higher resolution. For instance, research on the anatomical, physiological, and computational bases of human cognitive and motor functions has made important strides in recent years, yet has been limited by a glaring lack of information on the dynamics of processes. This is a methodological limitation related to the low spatial and temporal resolution of widely available tools such as fMRI, EEG, behavioral, and stroke lesion-based approaches. Today, neural interface implantable systems are becoming increasingly popular as they have demonstrated great potentials in novel diagnostic and treatment methods. They are used in a variety of applications such as Brain-Machine Interface (BMI) systems, cochlear implants, and retinal prosthesis. To address clinical constraints and alleviate infection risks, wireless operation is a necessity for human implantable systems. Therefore, commercial implants utilize

either batteries or inductive coupling through a pair of coils for powering the internal electronics. Also, bidirectional data transmission is conducted through a wireless link that utilizes electromagnetic (EM) antennas.

[0005] Electrochemical sensors are a crucial element which can translate the environmental condition in which the sensor is placed in, to an electrical signal. Because of this property, electrochemical sensors have been used in many different applications such as, environmental monitoring, food monitoring, medical diagnostics etc. One of the forms of electrochemical sensing is the measurement of pH (Potential hydrogen) using a pH electrode, which translates the activity of hydrogen ions in a chemical solution to an electrical potential. When two solutions with different Hydrogen activities are separated by a glass membrane, it produces a potential difference across the membrane which can be translated to a pH value governed by equation (1), where $pH(X)=pH$ of unknown solution, $pH(S)=7$, E_s =Electric potential of reference electrode, E_x =Electric potential of working electrode, F =Faraday constant, R =Universal gas constant, T =Temperature in Kelvin. This equation is derived from the Nernst equation and the Nernst equation is the backbone of electrochemical sensors as it describes the potential of electrochemical cells to the concentration of ions taking place in the reaction.

$$pH(X) = pH(S) + \frac{(E_s - E_x)F}{RT \ln(10)} \quad (1)$$

[0006] With the ongoing improvements in solid-state electronics and its fabrication methodologies, form factors for electrochemical sensors have become exponentially smaller. Not only that, but among the analytical strategies to monitor environmental conditions, quality of pharmaceuticals, and to perform medical diagnostics, electrochemical sensors are advantages due to its low cost, fast and selective analysis. The solution pH in which the electrochemical sensor is submerged in greatly affects the performance of the sensor itself. Therefore, pH measurement is a crucial component for electrochemical analysis.

[0007] Recent advances in semiconductor technology have resulted in a significant integration capability and size reduction of electronics. However, the overall size of a transceiver is not scaled with the same rate since it is dominantly controlled by the size of the required components for power and data communication. Battery-powered devices cannot be made smaller than a few centimeters since the power density of state-of-the-art batteries fails to address the demands of long-term miniaturized implants. On the other hand, the efficiency of power transfer systems is proportional to the dimension of power receiver and transmitter structures. Compared with traditional inductively coupled Wireless Power Transfer (WPT) systems that utilize cm-sized structures, high-frequency WPT systems can incorporate mm-sized antennas at the cost of a lower efficiency.

BRIEF DESCRIPTION OF THE DRAWINGS

[0008] FIG. 1 conceptually illustrates an example of a closed-loop neural recording and stimulation system in accordance with some embodiments of the invention.

[0009] FIG. 2 conceptually illustrates a block diagram of a small form factor, high frequency wirelessly powered transceiver system in accordance with several embodiments of the invention.

[0010] FIG. 2A conceptually illustrates a block diagram of another small form factor, high frequency wirelessly power transceiver in accordance with several embodiments of the invention.

[0011] FIG. 3(a) graphically illustrates an example of duty-cycling power in a miniaturized neural implant in accordance with embodiments of the invention.

[0012] FIG. 3(b) graphically illustrates power being sufficient for a transmit block to remain active all the time in accordance with embodiments of the invention.

[0013] FIG. 4 illustrates a flow chart illustrating a process for the optimization algorithm for the power link.

[0014] FIG. 5 illustrates optimal dimensions of the OCC and the dipole antenna according to several embodiments of the invention.

[0015] FIG. 6 illustrates a diagram of a power harvesting system in accordance with several embodiments of the invention.

[0016] FIG. 7 illustrates a circuit schematic of receiver circuitry block and the corresponding waveforms in accordance with several embodiments of the invention.

[0017] FIG. 8 illustrates switching status of transistors in positive and negative cycles in a receiver circuitry block in accordance with several embodiments of the invention.

[0018] FIG. 9 illustrates a timing diagram in accordance with several embodiments of the invention.

[0019] FIG. 10 illustrates a circuit schematic of a Schmitt trigger in accordance with several embodiments of the invention.

[0020] FIG. 11 illustrates an equivalent model for a power oscillator (PO) in accordance with several embodiments of the invention.

[0021] FIG. 12 illustrates a circuit schematic of the reconfigurable TX and the corresponding waveforms in operating modes in accordance with several embodiments of the invention.

[0022] FIG. 13 illustrates spectrum of the radiated signal from the TX block in absence of a power carrier in accordance with several embodiments of the invention.

[0023] FIG. 14 illustrates a measurement setup for wireless characterization of a transceiver system in accordance with several embodiments.

[0024] FIG. 15 illustrates recovered DL data alongside the original DL data stream in accordance with several embodiments.

[0025] FIG. 16 illustrates recovered UL data in accordance with several embodiments of the invention.

[0026] FIG. 17 illustrates performance of the radio measured in UWB scheme with various data rates and the recovered UL data in accordance with several embodiments of the invention.

[0027] FIG. 18 illustrates recovered DL data is recorded with the oscilloscope and compared with the original DL data stream in accordance with several embodiments of the invention.

[0028] FIG. 19 illustrates measurement results for both OOK and UWB modulation schemes in accordance with several embodiments of the invention.

[0029] FIG. 20 shows power contribution of the building clocks in both OOK and UWB modulation schemes in accordance with several embodiments of the invention.

[0030] FIG. 21 shows a summary of performance of a wirelessly powered FDD radios in accordance with several embodiments of the invention.

[0031] FIG. 22 illustrates an annotated micrograph of a wirelessly powered transceiver in accordance with several embodiments of the invention.

[0032] FIG. 23 illustrates a system architecture for a wirelessly powered pH sensor circuit in accordance with several embodiments of the invention.

[0033] FIG. 24 illustrates a timing diagram for a wirelessly powered pH sensor circuit in accordance with several embodiments of the invention.

[0034] FIG. 25 illustrates a sooch current mirror in accordance with several embodiments of the invention.

[0035] FIG. 26 illustrates a current starved inverter chain for a wirelessly powered pH sensor circuit in accordance with several embodiments of the invention.

[0036] FIG. 27 illustrates a divide-by-three circuit for a wirelessly powered pH sensor circuit in accordance with several embodiments of the invention.

SUMMARY OF THE INVENTION

[0037] Rising demand for continuous monitoring of human body and healthcare devices in recent years has resulted in the development of implantable devices. Infection risks and mobility concerns constrain implants to operate without any transcutaneous wire connection, which raises serious challenges for powering and data telemetry. In addition, lack of information on many physiological processes such as human cognitive and motor functions has hindered research on bases of the processes and it mainly stems from available measurement systems limitations. An objective of the present disclosure is to investigate, develop, and demonstrate new millimeter-sized (mm-sized) integrated implantable devices that tackle the challenges associated with Wireless Power Transfer (WPT) through biological tissues and ultra-low power data transceivers.

[0038] Previous works with an on-chip antenna typically only target continuous power delivery with a power budget limited to hundredths of microwatts. Such low capability cannot power circuits such a neural recording device. An on-chip capacitor may be used, but this can still only deliver milliwatts of power for short periods of power and not continuously.

[0039] Several embodiments of the invention include a wirelessly powered data transceiver integrated on a CMOS technology that is wirelessly powered through an inductive link. To ease the encapsulation process, improve reliability, and eliminate need for any post-fabrication process, the entire system, including antennas for power delivery and communications, can be designed on a silicon chip accordingly to many embodiments of the invention. The development of this system enables a new generation of closed-loop recording and stimulation systems for the human brain which opens a new gate toward human brain mapping and treating different brain-related disorders.

[0040] One of the main requirements of future neural implants is improving the spatio-temporal resolution of the recorded signals to provide more insight into the complex mechanism of human functions. To enable recording at a fine scale, many embodiments of the invention utilize

implantable System-on-Chips (SoCs) to realize a distributed neural recording system. The system-level requirements of such SoCs are long-term wireless operation, mm-sized form-factor, and integration capability on a commercial CMOS process to make them scalable and cost-efficient. Miniaturizing the size of an implant is a key step for fulfilling the needs of next-generation implantable systems since it results in a higher sensor density and also enables signal recording at an ultra-small structural scale. FIG. 1(a) shows a conceptual multi-site and distributed neural system enabled by multiple mm-sized recording/stimulating units. Each unit contains a data transceiver (TRX) that is placed on top of a microelectrode array. Thanks to their compact size, individual units can be tightly placed on the brain and to improve the recording resolution. There are many challenges toward realizing a practical neural interface system. In particular, the following discussion focuses on the data communication problem and proposes a TRX compatible with the system-level requirements of next-generation implantable systems. Each TRX acts as a communication hub between the electrodes within a unit and an external reader. Recent neural recording systems have reported up to 4096 recording electrodes. On the other hand, various recording methods such as ECoG or spike recording demand different sampling rates that may reach as high as 10 kbps per channel. Hence, the overall communication bandwidth may exceed tens of Mbps.

[0041] A practical TRX should support the demanded bandwidth and be compatible with all of the system-level requirements of miniaturized implants. Achieving such a high data rate is extremely difficult due to severe power budget constraints and poor performance of electrically small antennas used for power harvesting and data communication. Considering the Specific-Absorption-Rate (SAR) limit of various biological tissues and non-idealities of a WPT system such as coil misalignment and link variations, the maximum harvested power by mm-sized power harvesters is about few hundreds of micro-Watts. Moreover, the wavelength of EM waves at the frequencies that data communication is typically conducted ranges from tens to hundreds of centimeters. A mm-sized antenna is often much smaller than the wavelength and has a poor radiation efficiency. Therefore, an ideal TRX for mm-sized implants should achieve a very high energy efficiency to support high data rates.

[0042] Backscattering is a widely adopted technique for telemetry in implantable applications since it results in extremely low power consumption. The transmitted data pattern can be used for Load Shift Keying (LSK) modulation of the power coil which alters the reflected signal to an external reader. Despite achieving a superior energy efficiency over active communication, backscattering radios fail to address the main requirements of mm-sized implants. Due to the small size of the power coil and a strong power carrier, that acts as a blocker, detection of the reflected signal on the reader side may be difficult or even impossible. In addition, modulating the power coil disrupts the power flow into the system and degrade power transfer efficiency. Furthermore, the communication bandwidth of backscattering radios is often very low due to the high quality factor (Q) of the power coil that limits the data rate, consequently.

[0043] Active TRXs do not face the fundamental challenges of their backscattering counterparts and can potentially achieve high data rates at the expense of higher power

consumption. Considering the stringent power budget in implantable applications, the main design goal is achieving the highest possible energy efficiency; and proper modulation schemes should be chosen. It is well known that there is a trade-off between energy efficiency and spectral efficiency in communication systems. Narrow-band modulation schemes demand a relatively complex architecture to generate an accurate frequency whereas wide-band modulation schemes such as On-Off Keying (OOK) have often less complexity and result in higher energy efficiency.

[0044] Many embodiments of the invention described here present the design, implementation, and verification of a fully integrated and RF-powered wireless data TRX. The proposed radio achieves the state-of-the-art energy efficiency and the smallest form-factor compared with prior art mm-sized wirelessly powered active radios. The system can be implemented on a single CMOS silicon chip and all required components for power delivery, energy storage, and data communication, including an on-chip coil and a dipole antenna, can be implemented on the same chip. In other embodiments, some components such as antennas can be located off chip. The TRX is designed to enable simultaneous power delivery and data communication through two distinct wireless links separated in the frequency domain. The design supports data rates of up to 2.5 Mbps in the receiver and data rates of up to 150 Mbps in the transmitter chain, respectively. In one embodiment, the implemented system occupies a total area of $2.4 \times 2.2 \times 0.3$ mm³ without any substrate thinning and features a fully on-chip integration that potentially results in cost reduction, elimination of any post-fabrication process, and reliability improvement.

DETAILED DISCLOSURE OF THE INVENTION

[0045] Turning now to the drawings, integrated energy harvesting transceivers based on dual-antenna architecture for miniaturized implants in accordance with the embodiments are disclosed.

[0046] As previously mentioned, there is a methodological limitation related to the low spatio-temporal resolution of widely available tools such as fMRI, EEG, behavioral, and stroke lesion-based approaches. On the other hand, intracranial-electroencephalographic (icEEG) signal recording successfully has yielded valuable insight into the ultra-small structural scale of the human brain.

[0047] An example of a closed-loop neural recording and stimulation system in accordance with embodiments of the invention is illustrated in FIG. 1(a), where neural signals are recorded by one or more implanted devices and transferred to an external receiver. Due to safety and infection concerns, there is no transcutaneous wire connection between an implantable device and external equipment, and the communication is wireless. This provides challenges for powering the system and data communication. Emerging applications of Implantable Medical Devices (IMDs), such as Brain Machine Interface (BMI) demand biological signal acquisition with a high data rate and a high spatial resolution. Therefore, development of a robust neural implantable device is a key step toward building a practical closed-loop system that can be used for clinical purposes. To mitigate requirements of an advanced neural interface system, next generation IMDs should be miniaturized, wireless, and low-power.

[0048] Miniaturization is a key feature of IMDs since it is a solution to improve spatio-temporal resolution of recorded

signals. It can lead to a higher sensor density and enable signal recording at an ultra-small structural scale. In addition, smaller implants cause less damage to living tissues, ease the encapsulation process, and are easier to implant. For the sake of miniaturization, batteries may not be used for powering implanted devices because of their large form-factor. In addition, batteries have limited lifetime and are not a reasonable solution for powering IMDs that are implanted via a surgical procedure. Fortunately, energy harvesting methods can be a promising approach for powering small IMDs.

[0049] In many embodiments of the invention, electromagnetic waves provide a source of power and energy is wirelessly transferred to the system. As will be described below, a system in accordance with embodiments of the invention may include multiple analog and RF front-end blocks that are provide power extraction, sense neural signals and digitization, and transfer information to and form an external transceiver. Such systems incorporate the fields of ultra-low power, high-frequency and high-speed integrated circuits, and wireless energy transfer techniques.

[0050] Integrating the entire system, including the power harvesting module and antennas, in a CMOS die is an elegant solution for improving the reliability of an IMD and reducing overall cost and form-factor of the system. On the other hand, the IMD should be able to communicate information with a relatively high data-rate to enable real-time monitoring and decoding of human cognitive functions. Given the challenges imposed by wireless power delivery to a millimeter-sized IMD, data communication with a high rate is challenging as well as designing a low-power and efficient data transceiver. Systems described here in accordance with embodiments of the invention provide millimeter-sized IMDs for closed-loop neural recording and stimulation with a focus on power harvesting platform and low-power data transceiver.

[0051] Data communication is one of the most critical tasks that dominates the overall performance of an implant. Thus, the research trend in medical applications is focused on wirelessly powered transceivers (TRX) with small form-factors and high efficiencies. Passive radios that are based on backscattering are superior to their active counterparts in terms of energy efficiency. However, they cannot meet the requirements of a high-performance implant due to limited data-rate (DR) and operating range. Recently, active radios have been reported with >1 Mbps DR and >5 cm operating range. Off-chip components that are used for power delivery and data communication have limited their integration capability and there is still a significant need for developing an integrated TRX with a mm-sized form-factor and satisfying DR. Many embodiments of the invention provide a mm-sized reconfigurable radio that integrates all required components for power delivery and data communication on a single silicon chip.

[0052] Several embodiments include a $2.4 \times 2.2 \times 0.3$ mm³ wirelessly powered TRX with on-chip antennas for power delivery and data communication. The TRX can receive power and downlink (DL) communication data through a near-field Radio Frequency (RF) link and conduct uplink (UL) data communication with a separate on-chip antenna connected to a transmitter (TX) operating at a different frequency than the power link. FIG. 1(a) highlights the motivation for the development of a miniaturized TRX where the proposed radio is used as a communication hub in

a distributed neural recording and stimulation sensor network. Due to the small form-factor and the fact that the on-chip antennas eliminate the need for any post-fabrication process the proposed radio is a viable solution for area-constrained biomedical implants. Several embodiments of the invention focus on circuit design challenges of an ultra-low power radio that is compatible with the requirements of implantable devices. A goal is to achieve energy-efficient data communication in both RX and TX chains to enable high-data-rate wireless communication under severely restricted power budgets rendered by a mm-sized power harvesting system. Data modulation schemes and TRX architecture are carefully chosen to minimize circuit complexity and overall power consumption.

[0053] In further embodiments of the invention, the transceiver includes a pH sensor and can transmit a signal indicative of a detected pH level. Several types of electrochemical sensors that can be produced in the micrometer scale. Ion-sensitive field effect transistors (ISFET) and microelectrodes are such examples of micrometer-scaled electrochemical sensors that may be utilized in accordance with embodiments of the invention. A circuit that is sensitive enough to be able to read the signals generated from these electrochemical sensors can significantly reduce the form factor, fabrication cost, and time of the overall electrochemical sensing system. In many embodiments of the invention, a multi-electrode array (MEA) microelectrode for glutamate detection is used. Microelectrodes can be used as a pH electrode with a Platinum (Pt) working electrode and an iridium oxide (IrOx) reference electrode. Voltage dependence of the electrode to a changing pH solution is recorded to be -77.5 mV/pH. Therefore, this electrode is able to be used as a pH electrode for a wirelessly powered pH sensor system in accordance with embodiments of the invention.

[0054] To enable a transceiver to meet severe power constraints, many embodiments of the invention utilize one or more of the following techniques: 1) Co-optimizing the on-chip coil (OCC) and the wireless link with power harvesting circuitry to maximize power transfer efficiency. 2) Exploiting a power management unit (PMU) to set the operating mode and biasing condition of different blocks depending on the available power and power consumption of the system. 3) Utilizing a dual antenna architecture to minimize the interference between power link and transmitter. 4) Exploiting amplitude-based modulation schemes in the transmitter for maximizing energy efficiency. 5) Utilizing a transmitter block architecture based on a power oscillator (PO) to achieve the highest possible energy efficiency. 6) Applying circuit-level power reduction techniques in the PO design. 7) 3) Stacking MOSCAP and MIM capacitors to achieve a high density and realize a ~ 5 nF on-chip capacitor for energy storage.

System Architecture

[0055] A block diagram of a transceiver system in accordance with several embodiments of the invention is depicted in FIG. 2. The transceiver system **200** includes a power harvesting system **202**, which includes a rectenna (rectifier circuit) **204** and a power management unit (PMU) **206**, a receiver circuit (RX) **208**, and a transmitter circuit (TX) **210**. A receive antenna **212** is connected to the receiver circuit **208** and a transmit antenna **214** is connected to the transmitter circuit **210**.

[0056] The rectenna **204**, which may include an on-chip coil (OCC) **216**, four full-wave rectifiers and a matching capacitor, can receive energy through an inductive link and convert RF energy into a DC voltage. The OCC can be shared between the power harvesting system **202** (for power) and the receiver **208** (for receiving data). The converted power by the rectenna can be used to power other components of the transceiver system **200** such as the data transmitter.

[0057] The receiver circuit **208** may include a data demodulator **224** to receive data at the transceiver system. Some embodiments may not receive data and therefore may not have a data decoder in the receive circuit. Some embodiments may extract a clock signal from the received signal. In some embodiments, the receive antenna **212** is a loop antenna with a capacitor to utilize resonance inductive coupling. In other embodiments, the receive antenna **212** is a dipole antenna and other configurations maybe contemplated.

[0058] In several embodiments, the transmitter **210** includes a reconfigurable data modulator circuit **226** to send data out from the system, as will be discussed further below. In different embodiments of the invention, the transmit antenna **214** can be a monopole, dipole, or loop antenna as appropriate to a particular application, although isolation from the receive antenna **212** is desirable.

[0059] The main power-consuming block of the system is often the transmitter (TX) **210**. Due to the challenges of power transfer to mm-sized implants, harvested power is often less than the instantaneous power consumption of the TX block **210**. Therefore, power management unit (PMU) **206** can duty-cycle the operation of the data TX **210** to maintain a minimum voltage across the storage capacitor (C_S) and establish charging and discharging modes for C_S . In charging mode, the converted power by the rectenna increases the voltage level across C_S (V_C) until the PMU **206** activates the TX block **210**. PMU **206** and data receiver (RX) **208** blocks can be active during the entire operation and constituent sub-circuits are designed in subthreshold region to maximize sensitivity and reduce the charging time (t_{charge}) of C_S . On the other hand, discharging time ($t_{discharge}$) of C_S is proportional to the capacitance value; hence using a large capacitance enables the PMU to follow rapid transitions of V_C . In several embodiments of the invention, in order to achieve a high capacitance density, MIM capacitors ($2 \text{ fF}/\mu\text{m}^2$) are stacked over MOSCAP devices ($5.5 \text{ fF}/\mu\text{m}^2$) to realize a 5 nF capacitor, although other designs may be utilized to achieve a target capacitance. The transition from charging mode to discharging mode represents a significant load variation for the low dropout voltage regulator (LDO) **222** in the PMU **206**. To ensure the regulator remains functional, the bandwidth of the error amplifier can be increased at the onset of active mode. The PMU **206** can adaptively change the bias condition of the LDO and enables it to maintain a constant voltage at its output.

[0060] In several embodiments of the invention, a transceiver for a neural recording application (e.g., neural stimulation) can receive information from a bioelectrical signal sensor **218**. A bioelectrical signal sensor **218** can include any of a variety of biosensors and neural sensors, such as, but not limited to, neural LFP (local field potential), electrocardiogram (ECG), compound action potential, electromyogram (EMG), Electroencephalogram (EEG), Electromyogram (EMG), Electrooculogram (EOG), Electroretinogram

(ERG), and/or Electrogastrogram (EGG). Such sensors may sense electrical signals, potential, or other characteristics in a variety of ways such as the difference between two electrodes, electrical resistance, or the magnetic field induced by electrical currents. Such neural recording applications may complement neural stimulation for a variety of therapies, such as pain control. As will be explained further below, the voltages and frequency (ranging from few Hz to kHz) may be selected for noise purposes and to reject DC frequencies.

[0061] In some other embodiments of the invention, a transmitter for electrochemical sensing can include an electrochemical sensor **220**, such as a pH sensor. Such sensors may be used in industrial or environmental applications, and such configurations are discussed further below.

[0062] In many embodiments, a 250 MHz signal is utilized to power the chip by received signal as it provides high penetration, and higher harmonics of this frequency can cause interference. Additionally, the received power signal may utilize amplitude modulation. In several embodiments, a 4.15 GHz center frequency is utilized for the transmit signal to provide high bandwidth and avoid harmonics of the receiver frequency. Frequencies should be utilized that are far from each other to be more isolated and decouple interference between the receive power link and the transmit uplink. A system in accordance with embodiments of the invention may adaptively set transmit mode and/or data rates and utilize variable power, rather than target a specific power budget and data rate.

[0063] FIG. 2A conceptually illustrates to components of a wireless powered transceiver system in accordance with embodiments of the invention, which are discussed in greater detail below. Although specific transceiver systems are described above with respect to FIGS. 2 and 2A, one skilled in the art would recognize that certain components of the system described above may be different, may have different characteristics, or be different in number in accordance with embodiments of the invention as appropriate to a particular application. Further discussion of circuit designs that may be utilized for power management, power harvesting and transfer, and frequency selection and optimization of a wireless link can be found in “A Dual-Mode RF Power Harvesting System With an On-Chip Coil in 180-nm SOI CMOS for mm-Sized Biomedical Implants” by Hamed Rahmani and Aydin Babakhani (October 2018, IEEE Transactions on Microwave Theory and Techniques), the relevant portions of which are incorporated by reference.

Wireless Communication

[0064] The required data rate of transmitter circuitry (TX) and (RX) paths in medical implants and industrial/environmental sensors varies considerably and thus the communication is typically asymmetric. The wireless link from an external reader to the RX, which can be referred to as downlink (DL), typically has a data rate that does not exceed a few Mbps. On the other hand, the wireless link from the TX to an external reader, which can be referred to as uplink (UL), typically has a large bandwidth to support data rates up to hundreds of Mbps. In other embodiments of the invention, the transceiver does not need to receive data in a downlink channel and may only utilize the received signal for power and/or clock signal.

[0065] In many embodiments that receive data via downlink, the data is incorporated into the received signal with an

Amplitude-Shift-Keying (ASK) modulation scheme. The RX block **208** can be directly powered by the power harvesting system **202** and may be active during the entire operation of the system. Hence it can be important to minimize the overall power consumption of the RX **208**. To enable simultaneous UL and DL communication, several embodiments utilize Frequency Division Duplexing (FDD) for transmitting UL and set the center frequency in the GHz region. Such a high center frequency alleviates the undesired effects of the strong power link on the TX communication and minimizes the interference of UL and DL. Besides, the efficiency of a mm-sized antenna improves as the frequency increases to the GHz region. In many embodiments, the UL communication incorporates amplitude-based modulation schemes due to their superior energy efficiency and less sensitivity to supply variation as opposed to frequency-based modulation schemes. In various embodiments of the invention, the TX block **210** can be configured to transmit UL data with either OOK or Ultra-Wideband (UWB) modulation.

[0066] The PMU **206** can convert the unregulated output voltage of the rectifier to a constant DC voltage and adjusts the power consumption of the entire system. The maximum harvested power in mm-sized implants is often less than the power consumption of a power-hungry block such as a data TX **210**. One technique to tackle this problem is duty-cycling the operation of power-demanding blocks and lowering the overall power consumption of the system. Depending on the power consumption of each block, the PMU **206** can set its power delivery scheme to either continuous or duty-cycled. A storage capacitor (CS) is used for storing the converted energy by the rectifier and a voltage limiter is included in the PMU **206** to prevent any voltage breakdown. The most power-demanding block of the system is typically the data TX **210**. Therefore, the PMU **206** monitors the voltage level across CS and establishes active and sleep modes for the TX operation.

[0067] The maximum power that can be transferred to a mm-sized implant under safety regulations is reported to be in the order of hundreds of micro-Watts. On the other hand, the circuitry for implementing a data TX often demand a few milli-Watts of instantaneous power. A common technique to tackle this problem is duty-cycling the operation of power-demanding blocks. FIG. 1(b) illustrates the concept of duty-cycling in a miniaturized implant where power demanding blocks are deactivated frequently to allow power harvesting system to preserve a sustainable voltage for the rest of constituent blocks. The waveforms of the internal nodes of the PMU **206** in a duty-cycled power delivery scheme according to some embodiments are illustrated in FIG. 3(a). If the harvested power falls below TX power consumption, the TX block **210** can be periodically deactivated by the enable (EN) signal to allow the PMU to maintain V_C higher than a minimum threshold amount (V_L) that is required for continuous operation of the RX block and internal circuitry of the PMU **206**. For the entire duration of the sleep mode ($t_{charging}$), the rectifier charges the C_S and V_C rises until it reaches a predefined threshold (V_H).

[0068] If the harvested power is sufficient for continuous operation, the TX block remains active all the time, EN stays low and V_C settles at a voltage level between V_H and V_L , as shown in FIG. 3(b).

Wireless Link Implementation

[0069] The wireless link of the transceiver system in accordance with several embodiments of the invention includes two distinct antennas that are used in DL and UL paths (the receive and transmit blocks). Mm-sized RF wireless power transfer (WPT) systems featuring an on-chip coil (OCC) as power receiver can have an operating frequency (receive) in the order of few tens or hundreds of MHz. High frequencies (e.g., higher than 10 GHz) cannot penetrate the body. To minimize the interference of the WPT system, the operating frequency of the data TX is extended to the GHz frequency region in several embodiments. Among various types of antennas, a dipole structure is an attractive choice for the UL path due to its simple profile and complicity with on-chip integration. The dipole antenna is also easy for on-chip implementation and has a small footprint. To enhance the harvested power for the system operation and maximize the data rate in the UL path, it is desirable to optimize the antenna dimensions and operating frequency.

[0070] For wireless power harvesting systems for small implants, link optimization, optimum operating frequency, the effect of intervening biological tissues, SAR limit, and rectifier design are of particular interest. The wireless link can be modeled as a two-port network and the link optimization can be conducted through an iterative algorithm that aims to maximize the power transfer efficiency. The two-port network model for a wireless link is a general approach and can be applied to any wireless link operating at near-field or far-field electromagnetic region with different link composition surrounding the antennas. Therefore, the a two-port network model can be applied for both DL and UL design of the transceiver. A flow chart illustrating a process for the optimization algorithm for the power link in accordance with some embodiments of the invention is shown in FIG. 4.

[0071] To recover larger amounts of power from the DL, it may be desirable to have a large signal. However, this can have undesirable effects on the transmitter. For example, at a frequency of 250 MHz, the harmonics also have power. The 17th harmonic of a power link at 250 MHz can interfere with the transmitter data signal. Therefore, a tunable capacitor may be utilized to change the resonance frequency of the receive antenna **212**.

[0072] A calibration process may utilize power with an ideal supply voltage. The received spectrum of the UL can be measured with a spectrum analyzer. The power delivery link can be activated and the tunable capacitor can be tuned until the UL tone (data) is not affected in the presence of the power link.

[0073] Considering the mm-sized form factor, the maximum dimension of certain embodiments is limited to 2.25 mm and the distance between the external power transmitter and the OCC is set to 12 mm. Due to the relatively large coupling between the external coil and the OCC, the design variables of the OCC can be jointly optimized with the external power coil through an iterative optimization algorithm.

[0074] For UL communication, the transceiver in some embodiments utilizes an on-chip dipole that transmits TX data to an external UWB monopole antenna with a bandwidth of 3-7 GHz. The power transfer efficiency of the WPT system is susceptible to degradation by the presence of conductive material in the proximity of the power transmitter coil. To ensure that wireless power flow to the system is

not altered by the UWB monopole antenna, the UL communication distance can be chosen to be 15 cm in some embodiments. The optimized design for the dipole antenna can be achieved using a similar optimization algorithm as the WPT system. However, due to the large distance and a weak coupling between the dipole and monopole antennas, the design variables of the monopole antennas may not change through the optimization process. The optimal dimensions of the OCC and the dipole antenna according to several embodiments of the invention are illustrated in FIG. 5. Simulation results show that the illustrated OCC has an inductance value of 13.6 nH and achieves an unloaded Q-factor of 14.3 at 250 MHz.

Power Management Unit

[0075] A detailed diagram of a power harvesting system **202** in accordance with several embodiments of the invention is illustrated in FIG. 6. The rectenna is implemented with a four-stage full-wave rectifier to ensure V_C reaches the required voltage level for the proper operation of the PMU **206** when the transmitted power of the external coil is kept below safety limits. Depending on the received power, and the Q-factor of the OCC, and the matching network, several architectures can be used for implementing a voltage rectifier, including, but not limited to, diode-connected MOS devices, native MOS, threshold-compensated, and self-driven rectifiers. Among various topologies, self-driven rectifiers with cross-coupled CMOS devices can provide a good balance between conversion efficiency and sensitivity. Hence, this configuration may be utilized for implementing a multi-stage voltage rectifier in some embodiments. To maximize rectifier RF-dc conversion efficiency, transistor dimensions are optimized. Moreover, deep N-Well NMOS transistors can be used to allow a direct connection between bulk and source terminals. Connecting bulk to source eliminates body effect and prevents increments of the threshold voltage of NMOS devices that ultimately improves RF-dc conversion efficiency. A first-order matching circuit can be realized using a shunt capacitor that resonates with the OCC and the voltage rectifier at the operating frequency. The shunt capacitor cancels out the imaginary part of impedance values. Hence, the power reflection between the OCC and the rectifier can be attributed to the difference in the real part of their impedances. An equivalent circuit model for the OCC is illustrated in FIG. 6 where the OCC is modeled as a source with an open circuit voltage of V_{OC} and an internal resistance of R_{OCC} . At 250 MHz, EM simulation results show the R_{OCC} as 305 Ω . On the other hand, during the charging phase, the voltage rectifier periodically charges the storage capacitor from V_L to V_H . Depending on the charging time, the load of the rectifier during the charging phase varies between 235 μ W to 420 μ W. For a 0 dBm of available power, the simulated conversion efficiency for an available power level of 0 dBm at 250 MHz varies between 30% 65%. Also, the Large Signal S-Parameter (LSSP) simulation of the rectifier indicates that the insertion loss between the OCC and the voltage rectifier is about 4.2 dB. Hence, the overall power transfer efficiency from the external coil to the rectifier is 24.2 dB. On the other hand, the sensitivity of the power harvesting system is defined as the minimum required power transmitted from the external coil to establish a hysteresis operation in the PMU. Based on the simulation results, the sensitivity of the power harvesting system is 21.5 dBm.

[0076] The behavior of the PMU **206** in the duty-cycled mode resembles a hysteresis comparator that is realized using a voltage divider, a multi-level reference generator, a MUX, and a voltage comparator as shown in FIG. 6. The voltage reference block is realized with a supply independent proportional-to-absolute-temperature (PTAT) architecture to generate two reference voltages. Once the TX block is activated, C_S discharges and V_C drops rapidly. The $t_{discharge}$ is proportional to the value of C_S . Therefore, it is desired to maximize the capacitance value of C_S to extend the active mode. To achieve the highest capacitance value with area constraints of an on-chip chip design, some embodiments have stacked MIM capacitors over MOSCAP devices with a density of 2 fF/ μ m² and 5.5 fF/ μ m², respectively to realize a 5 nF capacitor.

[0077] A low-dropout (LDO) voltage regulator can be incorporated into the PMU **206** to provide a constant 1.3 V dc voltage for the operation of the TX **210** and RX **208** blocks. During charging mode, the total current consumed by the LDO is 10 μ A. The transition from sleep mode to the active mode represents a significant load variation for the LDO and a small quiescent current consumption of the LDO limits the transient response of the LDO. Hence, the abrupt variation of the load leads to a large voltage variation at the output of the LDO. The maximum instantaneous current drawn by the TX block **210** reaches as high as 4.5 mA which results in a maximum transient voltage variation of 175 mV. To ensure that the LDO remains functional in the active mode, the bandwidth of the error amplifier is increased at the onset of active mode. The PMU **206** can adaptively increase the bias current of the error amplifier by 100 μ A which enables the LDO to maintain the voltage variation below 12 mV. It can ensure that the LDO stability conditions are met during the operation. Simulation results show that the minimum phase margin of the LDO is 88° and the gain margin always remains above 20.5 dB.

[0078] Although a specific implementation of a power management unit is discussed above with reference to FIG. 6, one skilled in the art will recognize that any of a variety of designs and characteristics may be utilized in accordance with embodiments of the invention as appropriate to a particular application.

Data Receiver Design

[0079] A circuit schematic of the RX block **208** and the corresponding waveforms in accordance with several embodiments of the invention are shown in FIG. 7. The RX is based on a self-mixing architecture. In some embodiments, the power carrier is modulated with an ASK modulation scheme to carry the DL data stream. The received RF signal by the OCC can be formulated as in (1).

$$V_{RF}(t) = V_P(t) - V_N(t) = A \cos(2\pi f_{RF} t) [1 + m x(t)] \quad (1)$$

[0080] Where $x(t)$ and m represent DL data and modulation index, respectively. Data modulation should have a minimal impact on power flow to the chip. Hence, the RX should be able to detect the DL signal with a very small modulation index. A passive mixer is implemented using the same circuitry as a single rectifier stage to minimize the power consumption of the RX.

Inspecting the switching status of the transistors in positive and negative cycles of V_{RF} , shown in FIG. 8, reveals that a single rectifier stage can act as a self-mixer. The behavior of the self-mixer can be approximated as the multiplication of

a square wave with a frequency of f_{RF} with V_{RF} . Considering only the first harmonic of the square wave, the output of the mixer can be approximated as (2):

$$V_{out} = V_{RF} \times \frac{4}{\pi} \sum_{n=1,3,5,\dots}^{\infty} \cos(n \times 2\pi f_{RF} t) \approx V_{RF} \times \frac{4}{\pi} \cos(2\pi f_{RF} t) = \frac{2A}{\pi} [1 + mx(t)](1 + \cos(4\pi f_{RF} t)) \quad (2)$$

[0081] The required data rate for DL communication usually is a few Mbps. Hence, the frequency of $x(t)$ is considerably lower than f_{RF} . In order to extract DL data, the output of the mixer can be passed from a band-pass filter (BPF) to remove frequency components at dc and $2f_{RF}$ whereabouts. It worth noting that the minimum required voltage amplitude for activating the voltage rectifier in the PMU is 650 mV. Hence, V_{RF} can be directly passed to the mixer with no pre-amplification. Considering the frequency of the DL data, realizing a BPF with on-chip components is not realistic. Hence, in several embodiments, the BPF is implemented in three steps using low-pass filters (LPF) and a voltage comparator. The output node of the mixer in FIG. 7 is connected to a 10 pF shunt capacitor, which forms an LPF with the output resistance of the mixer. The LPF extracts the envelope of V_{RF} that consists of a dc term and $x(t)$, according to (1). Next, V_{env} is passed through an LPF that has a cut-off frequency of 160 Hz. Due to the large time constant of the LPF, it acts as an averaging filter and the transition time of V_{ave} is considerably larger than V_{env} . To remove the dc component and retrieve $x(t)$, V_{env} and V_{ave} are passed to the voltage comparator. The simulated small-signal gain of the comparator is 51 dB with a 3-dB bandwidth of 3.8 MHz and current consumption of 280 nA. As evident in the timing diagram shown in FIG. 9, if $x(t)$ does not toggle for multiple consecutive periods, V_{ave} becomes closer to V_{env} . As a result, the comparator will be prone to meta-stability. To ensure that the fidelity of the recovered data is preserved, the comparator is followed by a Schmitt trigger that introduces a hysteresis effect. Hence, V_{out} becomes insensitive to the voltage variation of the comparator in the meta-stable mode. The hysteresis effect also reduces the noise sensitivity of the RX block. The circuit schematic of the Schmitt trigger in accordance with several embodiments is demonstrated in FIG. 10. Transistors are sized properly to achieve a hysteresis window from 385 mV to 935 mV. The output of the Schmitt trimmer is passed to an on-chip buffer that is powered with an external supply in order to enable a direct connection to a voltage oscilloscope for measurement purposes.

[0082] Although a specific receiver circuitry is described above with respect to FIG. 7, one skilled in the art would recognize that variations may be made or other circuitry may be utilized in accordance with embodiments of the invention as appropriate to a particular application.

Data Transmitter Design

[0083] In many embodiments of the invention, the TX block is realized with minimal complexity to reduce overall power consumption. Thanks to the amplitude-based modulation, there is no need for generating an accurate frequency. Therefore, process, voltage, and technology variation can be tolerated which significantly relaxes the constraints on the TX circuit design. As a result, a free-running oscillator is

adequate to generate a GHz-range carrier frequency for the TX. Data transmitters based on amplitude modulations may utilize an LC oscillator is followed by a power amplifier to drive the antenna. However, the total power consumption of such transmitters is above 10 mW which limits the data rate and energy efficiency. To reduce the power consumption of the TX, the transceiver system can utilize a Power Oscillator (PO) as the core of the TX block in several embodiments of the invention. The PO may be directly connected to the dipole antenna and drives it without the need for any extra power consumption in buffers. Hence, many embodiments utilize a co-design approach for the PO and the dipole antenna to set the resonance frequency and maximize the dc-RF efficiency of the TX. At the resonance frequency, the antenna can be modeled by a parallel resistor ($R_{P,a}$) and a shunt capacitor ($C_{P,a}$). An equivalent model for the PO is demonstrated alongside its circuit schematic in FIG. 11. The PO is realized with a class-D topology where the tail transistor is removed which results in the elimination of the overhead voltage. Unlike conventional oscillators, transistors in class-D operate as close-to-ideal switches and thus M_1 - M_4 are sized properly to guarantee a small on-resistance. Because of the high oscillation amplitude, this structure is popular for low-phase-noise and low-power applications. The product of current through MOS switches and the supply voltage is negligible across the oscillation period and the class-D achieves an energy efficiency of 90%. The power consumption of the PO is dominantly determined by the parasitic resistance of the tank inductor. Operating at high frequencies and using a large tank inductor with a better Q-factor is desirable to minimize the power consumption of the PO. However, wireless link simulation results indicate that the UL efficiency is degraded rapidly at frequencies higher than 5 GHz. Thus, the PO is designed for a center frequency of 4.2 GHz. To guarantee the oscillation happening in the PO, the effective transconductance of the complementary switches should overcome the losses of the inductor and the dipole antenna. The startup condition of the oscillator can be expressed in (3):

$$G_M > \frac{1}{R_P} + \frac{1}{R_{P,a}} \quad (3)$$

[0084] To maximize the effective transconductance during the oscillation period (G_M), a complementary cross-coupled pair can be utilized to boost the G_M through a current reusing technique. Also, transistor M_1 M_4 are properly sized to ensure the oscillation conditions are met across all technology corners. Although switching performance and GM of M_1 M_4 improves as they become larger, the parasitic capacitance associated with them also increases with size and reduces the PO resonance frequency. Hence, in certain embodiments the transistors are sized as shown in FIG. 11.

[0085] The impact of surrounding tissues on the PO can be evaluated by careful EM simulation of the dipole antenna and the tank inductor in IE3D. Using the same EM configuration for the chip as before, the S-parameters are extracted and used in circuit simulation of the PO. Table I reports the resonance frequency of the PO across various types of biological tissues in its vicinity. Also, the impedance of the dipole antenna at the resonance frequency and the ratio of delivered power to the antenna over the total power consumption of PO (η_{DC-RF}) are included in the Table. The

oscillator is simulated with a 1.3-V supply voltage assuming all components are in the typical technology corner. The simulation results suggest a negligible frequency shift.

TABLE I

THE IMPACT OF SURROUNDING MEDIUM ON THE DIPOLE ANTENNA IMPEDANCE AND THE PO OPERATION			
Medium	Freq. (MHz)	$Z_a(\Omega)$	$\eta_{DC-RF}(\%)$
Air	4224	74.15-j243.47	35
Fat	4207	66.29-j241.96	33.8
Muscle	4198	63.17-j240.12	33.4
Skin	4193	61.80-j239.05	33.3
Skull	4199	63.41-j240.35	33.4

[0086] One of the advantages of implementing the TRX with an FDD scheme is the minimal impact of the power link on the TX operation. To verify this assumption, a simulation can show the coupling efficiency between the external power transmitter and the dipole antenna connected to the tank inductor. Assuming a power carrier of 250 MHz, the seventeenth harmonic of the power carrier (4250 MHz) is the closest harmonic to the free-running frequency of the PO. The undesired coupling efficiency between the power carrier and the PO is 63.4 dB, 83.7 dB at 250 MHz and 4250 MHz, respectively. Due to the large isolation, the power link does not affect the PO operation and no frequency deviation from the free-running frequency is observed in the TX block.

[0087] In various embodiments, the TX block can be configured to conduct UL communication with either OOK or UWB modulation scheme. The circuit schematic of the reconfigurable TX and the corresponding waveforms in both operating modes are depicted in FIG. 12. The trigger signal for enabling the PO is shaped and fed to the TX block according to the modulation type. When operating in OOK mode, the trigger signal replicates the data pattern whereas, in UWB mode, it is shaped as a Return-to-Zero (RZ) waveform for symbol "1" as shown in FIG. 12(a). The operating mode of the TX can be controlled by an external mode selection signal that alters the signal path from the trigger to the PO. In OOK mode, the trigger signal is passed to the PO through a pair of transmission gates to control two switches that connect the NMOS cross-coupled pair to the ground. The switches are realized with NMOS transistors and are sized x8 larger than the NMOS cross-coupled pair. As depicted in FIG. 12(b), during transmission of a "1" symbol, the PO is active for the entire symbol period (T_S), which results in smooth switching transitions. Consequently, the transmitted signal from the PO occupies less bandwidth and can be detected with a simpler receiver. However, the average power consumption of the TX block in OOK mode is independent of the data rate and is merely determined by the instantaneous power consumption of the PO. The continuous power received by the power harvesting system is about a few hundreds of micro-Watt. On the other hand, the power consumption of the TX block is in the milli-Watt range and it is expected that the data communication in the OOK mode to be duty-cycled. The TX block can achieve a significantly lower average power consumption in UWB mode at the expense of a larger occupied bandwidth. In UWB mode, the trigger signal is first passed through a digital circuitry that generates a short impulse ($T_M \approx 2$ ns) upon the detection of a rising edge in the trigger waveform. Due to the small impulse duration, it is important to ensure

that the PO can reliably startup. Asymmetric driving of an oscillator can achieve a fast startup. Therefore, generated impulse is delayed by inverter chain delay lines that connect SW2 slightly after SW1. The current flow during the startup time window through the PO, shown with arrow lines in FIG. 12(b), creates an initial voltage difference across node X and Y that results in a startup time of ~ 200 ps.

[0088] In further embodiments of the invention, the location of a wireless powered transceiver can be determined. For example, a reader device can receive the transceivers transmitted signal. The frequency and phase of the transmitted signal can be used to determine the distance between the transceiver and the reader device. Multiple distances can be determined by moving the reader device or by using multiple antennas on the reader device. A location can be determined for the transceiver using the multiple determined distances.

[0089] Although a specific transmitter circuitry is described above with respect to FIGS. 11 and 12, one skilled in the art would recognize that variations may be made (e.g., using other appropriate frequencies and/or modulation schemes) or other circuitry may be utilized in accordance with embodiments of the invention as appropriate to a particular application.

Measurement Results

[0090] In several embodiments of the invention, a circuit design as described above is fabricated in 180nm CMOS technology. To evaluate performance, the chip is mounted on a Printed Circuit Board (PCB) and connected to PCB traces with bond wires. A non-conductive epoxy is poured on the chip and bond wires to protect the connections when a layer of tissue is placed on top of the chip. First, the dc response of the PMU is measured by connecting the V_C node to a supply voltage and increase it gradually. The measured response of the PMU shows the hysteresis behavior of the PMU. Threshold values of the hysteresis loop are 1.5 V and 2.3 V and the output of LDO is measured as 1.34 V.

[0091] In WPT systems for medical implants, the transmitted power from the external coil (P_{TX}) is determined by the SAR limit. For frequency ranges below 500 MHz, the maximum SAR value is less than 1.6 W/kg when $PT X \leq 30$ dBm. The P_{TX} may be increased even more at 250 MHz. However, PO operation is disturbed in presence of a strong power carrier through the injection pulling phenomena. Although injection pulling of the PO is not expected based on the simulation results that indicate high isolation between the DL and UL paths, the bond wires, and PCB traces. The use of PCB traces and bond wires is important during the measurement process to feed the UL data pattern to the chip. To determine the maximum P_{TX} level before PO pulling, the system is powered with a dc supply and the P_{TX} level is increased gradually. FIG. 13 shows the spectrum of the radiated signal from the TX block in absence of a power carrier. When the P_{TX} reaches 26 dBm, additional frequency tones are observed in the TX spectrum and the free-running frequency is slightly pulled. The injection locking in the PO is problematic because of the creation of undesired side tones and also the attenuation of the main frequency tone.

[0092] The P_{TX} threshold was measured for other frequencies as well and a similar behavior was observed. Hence, during the rest of the measurement, the P_{TX} level was limited to 25dBm and the modulation index of the DL

communication set to 20% to ensure the instantaneous power level is below the injection pulling threshold.

[0093] A measurement setup for wireless characterization of a transceiver system in accordance with several embodiments is shown in FIG. 14. The power carrier is mixed with the DL data stream using a coaxial frequency mixer (e.g., Mini-Circuits ZX05-1LHW+) and is radiated towards the chip with a custom-built loop antenna that is matched to a 50-Ω source. The modulation index is controlled by adjusting the high-level and low-level of the IF port of the mixer. The RF port of the mixer is passed through an attenuator to ensure the input power level to the following power amplifier (PA) remains lower than the maximum ratings of the PA. A 1-cm thick chicken breast was used to evaluate the impact of an intervening biological tissue in the wireless link.

[0094] First, the transceiver system is measured in the absence of chicken breast in the link and the power coil and the chip are separated with a 10 mm air gap. A wideband monopole antenna with the gain of 3.6 dBi (e.g., CHICOLAS ANT110) is placed 15 cm away from the chip to receive the UL data. After setting the PTX and the modulation index to 20%, the TX is configured in OOK mode and the recovered UL and DL data streams are recorded by real-time voltage oscilloscopes. FIG. 15 shows the recovered DL data alongside the original DL data stream with a data rate of 2.5 Mbps. It is evident that the recovered DL data follows the randomly generated data pattern by the arbitrary wave generator (AWG). Similarly, the random UL data pattern from the AWG and the received data by the monopole antenna are recorded and compared with a real-time voltage oscilloscope to verify the performance of the TX communication. To drive the 50-Ω impedance of the voltage oscilloscope, the monopole antenna is followed by additional gain stages and the detection bandwidth is limited by external filters. The ability of the PMU on adjusting the duty-cycle of UL communication is tested by sweeping the P_{TX} from 23 dBm to 25 dBm. The TX is configured in the OOK modes and the data rate is set to 100 Mbps. The recovered UL data is measured with different P_{TX} levels and shown in FIG. 16. The discharging time is almost constant in all three cases whereas the charging time increases as the P_{TX} level drops. This observation is expected considering the PMU decreases the duty-cycle of UL communication to lower the average power consumption of the system. Similar behavior was observed when the TX was configured in the UWB mode and the P_{TX} was swept. Unlike the OOK scheme, the power consumption of the TX is dependent on the data rate in the UWB mode as described before. The performance of the radio is measured in UWB scheme with various data rates and the recovered UL data is shown in FIG. 17. During this test, P_{TX} is set to 25 dBm and the data rate is decreased from 150 Mbps to 40 Mbps. By inspecting the recovered UL data, it is evident that the duty-cycle of UL communication increases at lower data rates. Interestingly, for data rates below 40 Mbps, the proposed radio achieves a continuous UL communication.

[0095] Next, the performance of the TRX is evaluated while the chip was covered with a layer of chicken breast with a thickness of 10 mm. The external power coil was placed 2 mm away from the chicken breast. Through an iterative search, the optimum frequency for power transmission was determined as 212 MHz. The external power coil was matched to the 50-Ω impedance of the source using mechanical trimmer capacitors. Also, a trimmer shunt

capacitor was used to set the resonance frequency of the OCC to 212 MHz as well. After putting the TX in OOK mode, the chip was wirelessly powered with a P_{TX} level of 25 dBm and the modulation index was set to 20%. The recovered DL data is recorded with the oscilloscope and compared with the original DL data stream. FIG. 18 shows that similar to the wireless test with no tissue, the RX can successfully receive the DL with a data rate of 2.5 Mbps. Last, the UL communication is evaluated in presence of the chicken breast in the DL wireless path. Measurement results for both OOK and UWB modulation schemes are shown in FIG. 19 where the TX block supports OOK and UWB modulation schemes with a data rate of up to 100 Mbps.

[0096] To calculate the Bit-Error-Rate (BER) of the communication links, the time-domain waveforms were recorded multiple times and the recorded data processed with MATLAB offline. For each case, enough data was recorded to compare 10,000 recovered bits with the original data. After offline processing, no missing bit was observed. Hence, the BER of DL and UL communication is below 10^{-4} .

[0097] Finally, the power contribution of individual blocks is measured through a dc test. The measured power consumption of the PO is 3.73 mW. When the PO is used for data communication, the overall power consumption of the TX block is scaled according to the modulation scheme. The power contribution of the building blocks in both OOK and UWB modulation schemes are reported in FIG. 20. As expected, the power consumption is dominated by the TX block in both operating modes. Since the TX block is fed with a random data sequence with an equal probability of “0” and “1” bits, the TX power consumption in OOK mode is almost half of the power consumption of PO. The peak transmitted power of the TX can also be estimated with the aid of simulation results that indicates the η_{DC-RF} efficiency of the PO as 35%. Hence, based on the power gain simulation results, at a 15 cm distance through the air, it is expected to receive the UL data with a peak power of 60 dBm. Excluding the additional gain of the components following the monopole antenna, the measured spectrum reveals that the received signal has a peak power of 58.8 dB, which is in good agreement with the expected value. Also, assuming a 1-GHz detection bandwidth, a minimum SNR of 3 dB, and a noise figure of 3 dB for the LNA, the sensitivity of the UL receiver can be expressed as in (4):

$$UL_{Sensitivity} = -174 \text{ dBm} + SNR_{min} + NF + 10 \times \log(BW) = -78 \text{ dBm} \quad (4)$$

[0098] The performance of a wirelessly powered FDD radios in accordance with several embodiments of the invention is summarized in FIG. 21 and compared with state-of-the-art area-constrained TRXs for medical applications. The radio achieves an UL energy efficiency of 4.7 pJ/b and a DL energy efficiency of 1 pJ/b, respectively. Compared with TRXs that utilize any type of antenna for communication, this work shows a x2.3 improvement in UL and a x50 improvement in DL energy efficiency values. Also, this design is the first active radio that is fully integrated and does not require any post-processing or off-chip components, which has resulted in a substantial volume reduction. The annotated micrograph of the chip is shown in FIG. 22 and it is evident that the majority of the area is occupied by the antennas and the storage capacitor. The thickness of the die is about 300 μm and the total volume of the design is $2.4 \times 2.2 \times 0.3 \text{ mm}^3$. In further embodiments, the volume

could be further reduced by grinding the substrate of the chip that improves the performance of antennas as well.

pH Sensor Implementations

[0099] In further embodiments of the invention, a wirelessly powered integrated circuit can include an electrochemical sensor and be configured to transmit a signal indicative of an output level from the electrochemical sensor. For example, the electrochemical sensor may be a pH sensor and the output level a measure of pH. As mentioned further above, just as transistor sizes has become smaller, there are now many electrochemical sensors that can be produced in the micrometer scale. Ion-sensitive field effect transistors (ISFET) and microelectrodes are such examples of micrometer-scaled electrochemical sensors. Designing a circuit that is sensitive enough to be able to read the signals generated from these electrochemical sensors can reduce the form factor, fabrication cost, and time of the overall electrochemical sensing system.

[0100] A general pH sensing architecture can include a biasing circuit for the pH electrode to account for both positive and negative swings of the voltage, and a high impedance amplifier to measure the output voltage of the electrode. This scheme can be applied in certain embodiments of the invention. To bias the pH electrode using a unity gain amplifier, the input resistor network can be replaced by diode connected transistors connected in series to achieve high resistance using smaller components, to reduce overall power consumption. For the high input impedance amplifier, an instrumentation amplifier can be used, as it has a high input impedance, and a high common-mode rejection ratio (CMRR). Also, as the pH electrode has a very weak signal that make it more susceptible to noise, using an instrumentation amplifier which has a differential input can help filter out the noise that is coupled into the signal.

[0101] Another issue in previous designs is the ambiguity of the transmitter center frequency which can vary from one chip to another. Not only does this make it very difficult to know the exact pH value that was measured by the chip, but it can also interfere with the power link communication if the difference in frequency is not large enough. Therefore, it is desirable to explore digital transmitters which can provide a very accurate center frequency.

Wirelessly Powered pH Sensor Architecture

[0102] A system architecture for a wirelessly powered pH sensor circuit in accordance with several embodiments of the invention is shown in the block diagram in FIG. 23. Additional embodiments of the invention can include blocks for a finite state machine (FSM), power receiver rectifier, and/or a clock recovery as discussed with respect to other embodiments further above. In the transmitter block, an analog-to-digital converter (ADC) can be used to read the measured voltage from the sensing circuit, which is digitized (e.g., into 10 bits of digital code), and serially outputted from a shift register to be transmitter through a digital transmitter. By using this architecture, it is possible to recover the exact measured voltage value of the pH electrode when the digital code is converted back to an analog signal at a base station.

[0103] With addition of digital blocks in the architecture, an FSM can ensure that the timing of ADC is in sync with the rest of the circuit. Therefore, a reliable clock source and

an FSM can be implemented, as well as a voltage rectifier to power the entire circuit. Certain embodiments utilize a SAR-ADC which has a very low power consumption and requires 11 cycles to set up the digital bits once a voltage is measured. An 11 kHz clock signal may be used to drive the ADC and a 1 kHz clock to operate the remainder of the circuit. Methods to generate this clock signal are described further below. A timing diagram of the overall system is in FIG. 24. First, a start signal initializes the circuit turning the transmitter on and off over 2 clock cycles. On the next rising edge of the clock, a voltage value is read which is digitized into 10-bit digital code throughout 11 clock cycles of the ADC clock. At the next rising edge of the clock, the digital bits are loaded onto a shift register simultaneously, and serially outputted over the next 10 clock cycles. In total, 1 pH measurement takes up 12 clock cycles (12 ms) to transmit the measured voltage value to a base station. A 40.68 MHz signal can be used for the power link and 13.56 MHz can be used for the transmitter to avoid interference between the uplink and downlink communication. Although specific characteristics, such as frequencies and bit counts, are discussed above, one skilled in the art will recognize that any of a variety of values may be utilized in accordance with embodiments of the invention as may be suitable for a particular application. Next will discuss the circuit design of major blocks and its simulated results.

pH Sensing Circuit

[0104] In certain embodiments, a pH sensing circuit should report back the exact voltage value that was measured by the pH electrode, so the transistor (Rx) is left open and resistors R1 and R2 are equal to make the gain of circuit to be unity. In further embodiments of the invention for other applications, different resistor values can be inserted into the Rx node to vary the gain of the amplifier from 1 through 5.

[0105] A single instrumentation amplifier can include 3 operational amplifiers, so it is important that each of these amplifiers draw very little quiescent current. It is also important to have a high gain for each operational amplifier to ensure that the instrumentation amplifier has a near ideal input and voltage characteristics. In some embodiments of the invention, the operational amplifier was designed to have a high gain, have a high PSRR, and to operate in the subthreshold region. Generally, transistors provide the highest transconductance when they are biased in the subthreshold region, therefore, the power consumption of the amplifiers can be reduced in exchange for using wider transistors which occupy more area on the chip.

[0106] A source current mirror can be used to force the differential amplifiers to operate in the subthreshold region, as it provides a very stable output voltage due to the cascode transistor M5 such as the configuration shown in FIG. 25. A 2-stage PMOS differential pair may be utilized as it has a higher PSRR. Simulated results showed that the operational amplifier has an open loop gain of over 60 dB, PSRR>56.4 dB, CMRR>80.1 dB and an average power consumption of ~3.5 uW at 1.1V supply voltage.

Digital Transmitter for pH Sensor

[0107] A digital transmitter circuit in certain embodiments of the invention operates at 13.56 MHz in the lower ISM band with a 3.3V supply to generate higher power at the transmitter antenna. A delay line is included to produce a

pulse that turns on the transmitter for approximately 1 us in order to reduce the power consumption of the transmitter circuit.

[0108] In several embodiments of the invention, the waveform of the transmit signal is locked to the phase and/or formation of the receive signal. Various embodiments of the invention may utilize different data transmission techniques.

[0109] To operate the transmitter at an exact frequency of 13.56 MHz, the circuit can utilize a 40.68 MHz power link signal generated from a base station. A current starved inverter chain, shown in FIG. 26, may be utilized to amplify the power link signal with minimum power consumption. Then a divide-by-three circuit, such as one illustrated in FIG. 27 with a 50% duty cycle using low power D-FF, may be utilized to generate a 13.56 MHz baseband signal to drive the transmitter circuit. The transmitter is able to transmit information at an exact center frequency without having to interfere with the power link signal. The transmitter was simulated with a loop antenna model at resonance frequency, and a Q-factor of 10.

Power Harvester for pH Sensor

[0110] A pH sensor circuit in accordance with embodiments of the invention may utilize a power harvester system such as those described further above, although a different frequency may be appropriate. Some embodiments utilize a 40.68 MHz power link signal. Similar to the power harvester systems described above a four-stage cross coupled rectifier may be utilized to harvest power for a pH sensor circuit.

[0111] Voltage dependence of the cascaded cross coupled rectifier can be described by equation:

$$V_{OUT} = 2NV_a - N(V_{in} + V_{thp})$$

[0112] Output voltage of the rectifier increases with each stage, and decreases with the threshold voltage of nmos and pmos transistors. Four stages of the cross coupled rectifier can be used to achieve the desired voltage of 3.3V. Higher threshold voltages degrade the output voltage of the rectifier, therefore a native nmos device was used for the first stage. Although higher output voltage translates to higher power conversion efficiency, there is a tradeoff between the cascaded number of stages and the leakage that results from the transistors in each stage. Minimum sized lengths can be used for the devices, and the width were varied to achieve the highest output voltage. A storage capacitor is tied at the output to store the harvested energy. Several embodiments of the invention utilize both MIM capacitors and MOS capacitor to achieve a total storage capacitance of 3 nF.

[0113] A pH sensor circuit in accordance with some embodiments of the invention can have an average power consumption of ~35 uW. Furthermore, the transmitter can consume 7.8 nJ/bit at a bit rate of 1 kHz. Therefore, as long as the energy harvester is able to generate an average power of 35 uW, the entire circuit will be able to operate continuously. A pH sensor circuit in accordance with several embodiments can measure a pH value every second using an MEA microprobe connected to a high impedance amplifier. The pH sensor circuit can perform a successive translation of the measured voltage value to a 10-bit digital code using an ADC, which is then transmitted using a transmitter operating with an on-off keying (OOK) scheme.

[0114] Although the description above contains many specificities, these should not be construed as limiting the scope of the invention but as merely providing illustrations

of some of the presently preferred embodiments of the invention. Various other embodiments are possible within its scope. Accordingly, the scope of the invention should be determined not by the embodiments illustrated, but by the appended claims and their equivalents.

What is claimed is:

1. A wirelessly powered transceiver comprising:
 - a receive antenna configured to receive a receive signal;
 - a transmit antenna configured to transmit a transmit signal;
 - a rectifier circuit coupled to the receive antenna and configured to convert radio frequency energy from the receive signal into DC (direct current) voltage;
 - a power management unit (PMU) coupled to the rectifier circuit and configured to receive DC voltage from the rectifier circuit;
 - a receiver circuitry block coupled to the receive antenna and configured to provide energy from the receive signal to the PMU; and
 - a transmitter circuitry block coupled to the receiver circuitry block and comprising a data modulator circuit, the data modulator circuit configured to generate the transmit signal using DC voltage received from the power management unit,
 wherein the PMU is configured to set an operating mode and biasing condition of the receiver circuitry block and the transmitter circuitry block and provide DC voltage from the receiver circuitry block to the transmitter circuitry block to maintain a minimum voltage.
2. The wirelessly powered transceiver of claim 1, wherein the rectifier circuit comprises four full-wave rectifiers.
3. The wirelessly powered transceiver of claim 1, further comprising a capacitor coupled to the receive antenna.
4. The wirelessly powered transceiver of claim 1, wherein the transmitter circuitry block comprises a power oscillator.
5. The wirelessly powered transceiver of claim 4, wherein the receiver circuitry block is configured to extract a clock signal from the receive signal and the transmitter circuitry block is configured to synchronize the power oscillator to the clock signal.
6. The wirelessly powered transceiver of claim 1, where the transmitter circuitry block comprises an LC oscillator and power amplifier.
7. The wirelessly powered transceiver of claim 1, wherein the power management unit includes a low dropout voltage regulator (LDO) configured to change its bias current based upon a sleep and an active state of the transmitter circuitry block.
8. The wirelessly powered transceiver of claim 1, wherein the receiver circuitry block and transmitter circuitry block are configured to operate at different frequencies.
9. The wirelessly powered transceiver of claim 1, wherein the receiver circuitry block and transmitter circuitry block utilize amplitude-based modulation schemes in the receive signal and transmit signal.
10. The wirelessly powered transceiver of claim 9, wherein the receiver circuitry block utilizes amplitude-shift-keying (ASK) modulation for receiving data in the receive signal and the transmitter circuitry block utilizes frequency divisional duplexing (FDD) for transmitting data in the transmit signal.
11. The wirelessly powered transceiver of claim 1, where the PMU is configured to control the transmitter circuitry block to operate on a duty cycle based upon a current

amount of energy stored in a storage capacitor, by deactivating the transmitter circuitry block when voltage across the storage capacitor falls below a lower threshold voltage and activating the transmitter circuitry block when voltage across the storage capacitor exceeds a higher threshold voltage.

12. The wirelessly powered transceiver of claim 1, wherein the transmit antenna is a dipole antenna.

13. The wirelessly powered transceiver of claim 1, wherein dimensions of the transmit antenna and operating frequency of the transmit antenna are optimized to minimize interference from operation of the receive antenna.

14. The wirelessly powered transceiver of claim 1, wherein at least one of the receive antenna and the transmit antenna is on a chip.

15. The wirelessly powered transceiver of claim 1, wherein both of the receive antenna and the transmit antenna are on a chip.

16. The wirelessly powered transceiver of claim 1, wherein neither of the receive antenna and the transmit antenna is on a chip.

17. The wirelessly powered transceiver of claim 1, wherein the receive antenna comprises a loop antenna, and the transmit antenna at least partially surrounds the receive antenna.

18. The wirelessly powered transceiver of claim 1, wherein the operating mode comprises one of an active mode and a sleep mode for a transmit operation of the transmitter circuitry block, and the PMU is configured to set the operating mode based on a monitored voltage level of the PMU.

19. A wirelessly powered transceiver comprising:

a receive antenna configured to receive a receive signal;
a transmit antenna configured to transmit a transmit signal;

a rectifier circuit coupled to the receive antenna and configured to convert radio frequency energy from the receive signal into DC (direct current) voltage;

a power management unit (PMU) coupled to the rectifier circuit and configured to receive DC voltage from the rectifier circuit;

a receiver circuitry block coupled to the receive antenna and configured to provide energy from the receive signal to the PMU;

a transmitter circuitry block coupled to the receiver circuitry block and comprising a data modulator circuit, the data modulator circuit configured to generate the transmit signal using DC voltage received from the power management unit; and

a tunable capacitor coupled to the receive antenna and configured to change the resonance frequency of the receive antenna to reduce interference with the transmit signal,

wherein the PMU is configured to set an operating mode and biasing condition of the receiver circuitry block and the transmitter circuitry block and provide DC voltage from the receiver circuitry block to the transmitter circuitry block to maintain a minimum voltage.

20. A wirelessly powered transceiver comprising:

a receive antenna configured to receive a receive signal;
a transmit antenna configured to transmit a transmit signal;

a rectifier circuit coupled to the receive antenna and configured to convert radio frequency energy from the receive signal into DC (direct current) voltage;

a power management unit (PMU) coupled to the rectifier circuit and configured to receive DC voltage from the rectifier circuit;

a receiver circuitry block coupled to the receive antenna and configured to provide energy from the receive signal to the PMU, and comprising a data demodulator configured to extract a receive message from the receive signal; and

a transmitter circuitry block coupled to the receiver circuitry block and comprising a data modulator circuit, the data modulator circuit configured to generate the transmit signal using DC voltage received from the power management unit,

wherein the PMU is configured to set an operating mode and biasing condition of the receiver circuitry block and the transmitter circuitry block and provide DC voltage from the receiver circuitry block to the transmitter circuitry block to maintain a minimum voltage.

21. The wirelessly powered transceiver of claim 20, further comprising a capacitor coupled to the receive antenna.

22. The wirelessly powered transceiver of claim 20, wherein the receiver circuitry block and transmitter circuitry block utilize amplitude-based modulation schemes in the receive signal and transmit signal.

23. The wirelessly powered transceiver of claim 22, wherein the receiver circuitry block utilizes amplitude-shift-keying (ASK) modulation for receiving data in the receive signal and the transmitter circuitry block utilizes frequency divisional duplexing (FDD) for transmitting data in the transmit signal.

24. The wirelessly powered transceiver of claim 20, where the PMU is configured to control the transmitter circuitry block to operate on a duty cycle based upon a current amount of energy stored in a storage capacitor, by deactivating the transmitter circuitry block when voltage across the storage capacitor falls below a lower threshold voltage and activating the transmitter circuitry block when voltage across the storage capacitor exceeds a higher threshold voltage.

25. A neural unit comprising:

a sensor; and

a wirelessly powered transceiver comprising:

a receive antenna configured to receive a receive signal;
a transmit antenna configured to transmit a transmit signal;

a rectifier circuit coupled to the receive antenna and configured to convert radio frequency energy from the receive signal into DC (direct current) voltage;

a power management unit (PMU) coupled to the rectifier circuit and configured to receive DC voltage from the rectifier circuit;

a receiver circuitry block coupled to the receive antenna and configured to provide energy from the receive signal to the PMU; and

a transmitter circuitry block coupled to the sensor and the receiver circuitry block and comprising a data modulator circuit, the data modulator circuit configured to generate the transmit signal using DC voltage received from the power management unit.

26. The neural unit of claim **25**, wherein the PMU is configured to set an operating mode and biasing condition of the receiver circuitry block and the transmitter circuitry block and provide DC voltage from the receiver circuitry block to the transmitter circuitry block to maintain a minimum voltage.

27. The neural unit of claim **26**, wherein the operating mode comprises one of an active mode and a sleep mode for a transmit operation of the transmitter circuitry block, and the PMU is configured to set the operating mode based on a monitored voltage level of the PMU.

28. The neural unit of claim **25**, wherein the sensor comprises a bioelectrical signal sensor configured to generate a bioelectrical signal to the data modulator circuit.

29. The neural unit of claim **28**, wherein the bioelectrical signal sensor is a neural LFP (local field potential) sensor.

30. The neural unit of claim **28**, wherein the sensor comprises an electrochemical sensor configured to generate an electrochemical signal to the data modulator circuit.

* * * * *