



US 20240081747A1

(19) **United States**

(12) **Patent Application Publication**  
**Williams**

(10) **Pub. No.: US 2024/0081747 A1**

(43) **Pub. Date: Mar. 14, 2024**

(54) **METHOD AND SYSTEM OF DEPLOYING PORTABLE MONITORING DEVICE**

(71) Applicant: **Consumer Safety Technology, LLC**,  
Des Moines, IA (US)

(72) Inventor: **Kimberly Dolan Williams**, Clive, IA  
(US)

(21) Appl. No.: **18/371,290**

(22) Filed: **Sep. 21, 2023**

**Related U.S. Application Data**

(63) Continuation of application No. 17/158,851, filed on Jan. 26, 2021, now Pat. No. 11,793,468, which is a continuation-in-part of application No. 17/096,339, filed on Nov. 12, 2020, now Pat. No. 11,801,013.

**Publication Classification**

(51) **Int. Cl.**  
*A61B 5/00* (2006.01)  
*A61B 5/08* (2006.01)  
*G01N 33/497* (2006.01)  
(52) **U.S. Cl.**  
CPC ..... *A61B 5/7221* (2013.01); *A61B 5/082*  
(2013.01); *A61B 5/4845* (2013.01); *A61B*  
*5/6893* (2013.01); *G01N 33/4972* (2013.01);  
*A61B 5/1112* (2013.01); *A61B 2562/0219*  
(2013.01)

(57) **ABSTRACT**

A system and method of deploying a portable monitoring device. The method comprises inferring a rate of motion associated with the portable monitoring device; initiating, at a display screen of the portable monitoring device when the rate of motion is above a predetermined threshold, an image capture request; determining, responsive to the image capture request, a violation; and reporting the violation to a remote server communicatively coupled to the portable monitoring device.

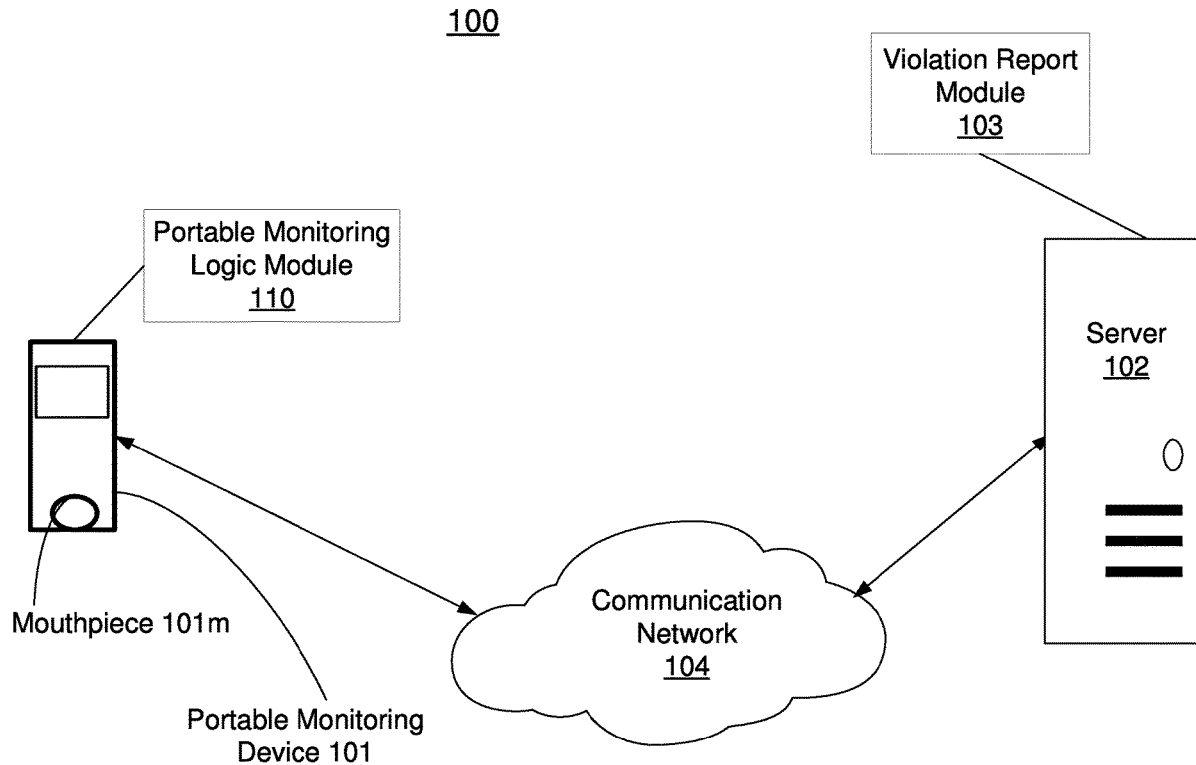

100

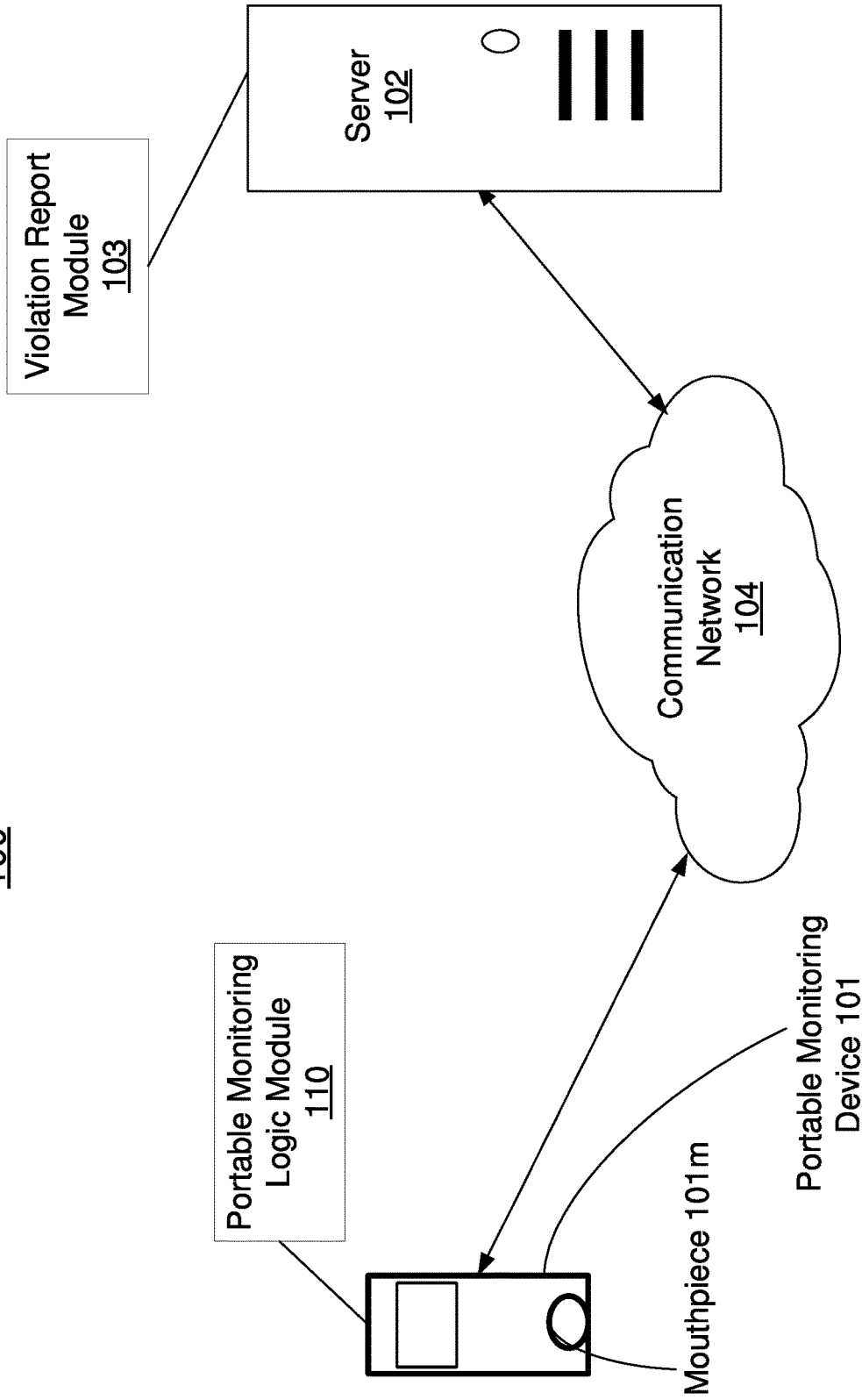

**FIG. 1**

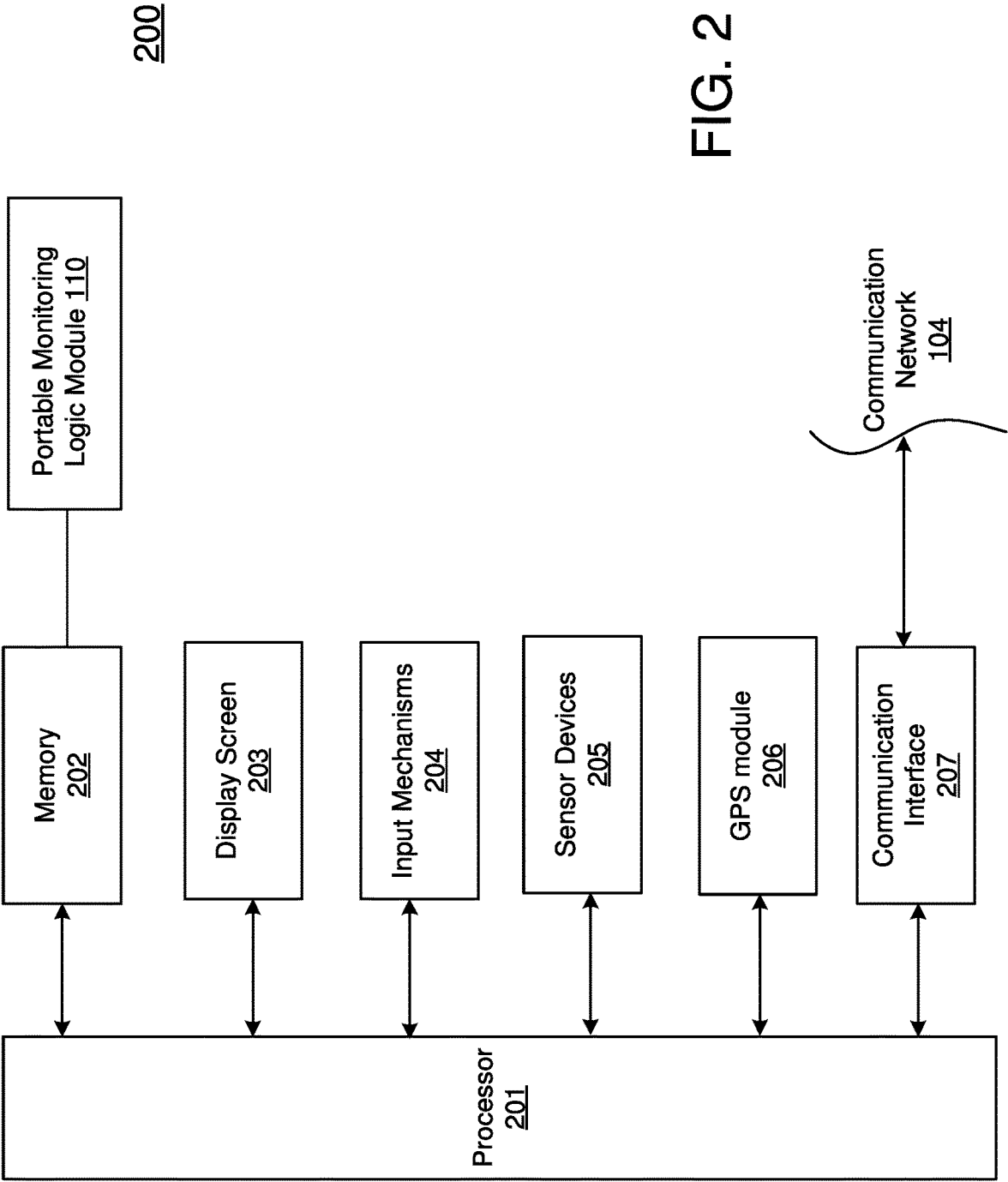

FIG. 2

300

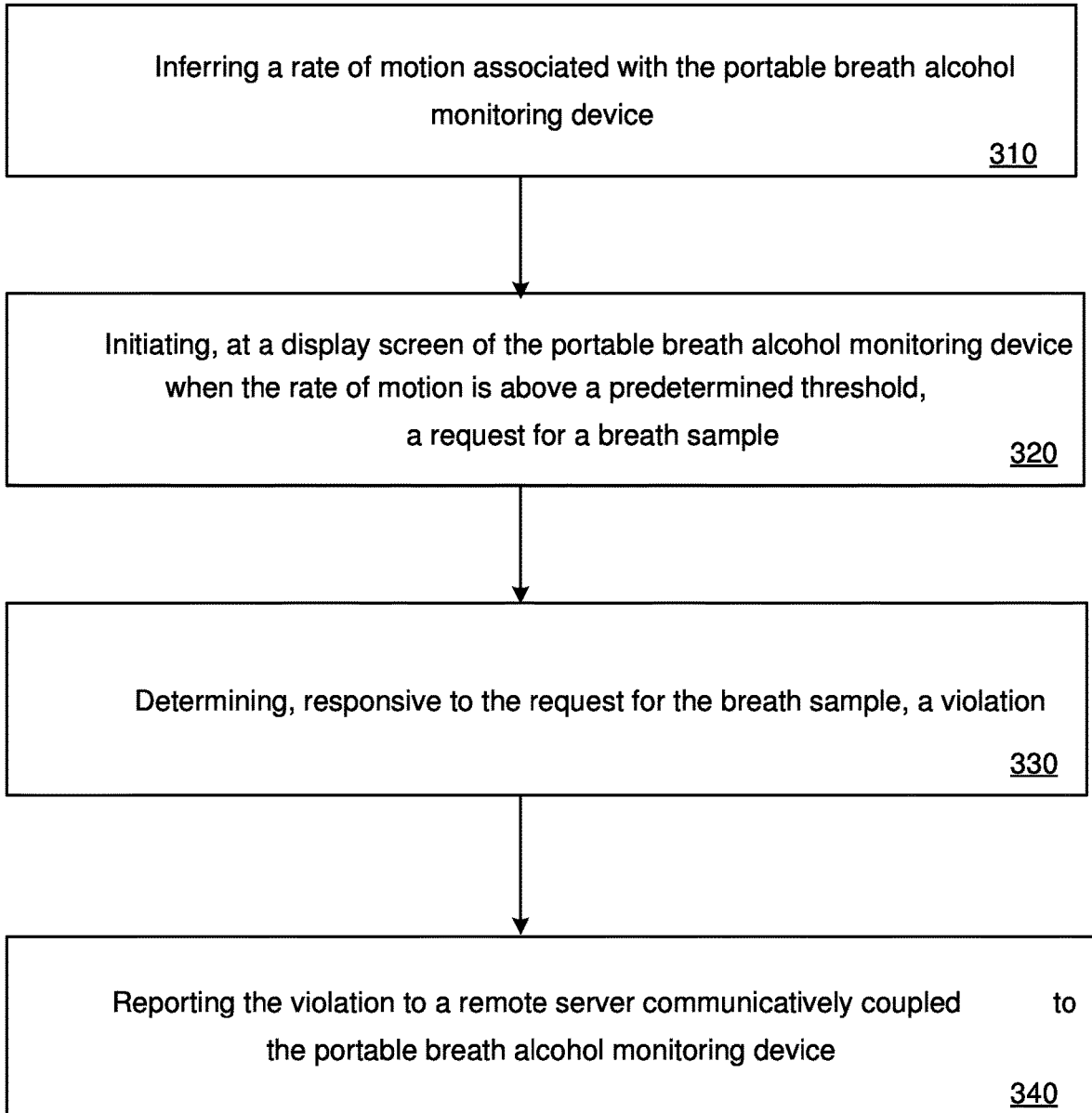

FIG. 3

400

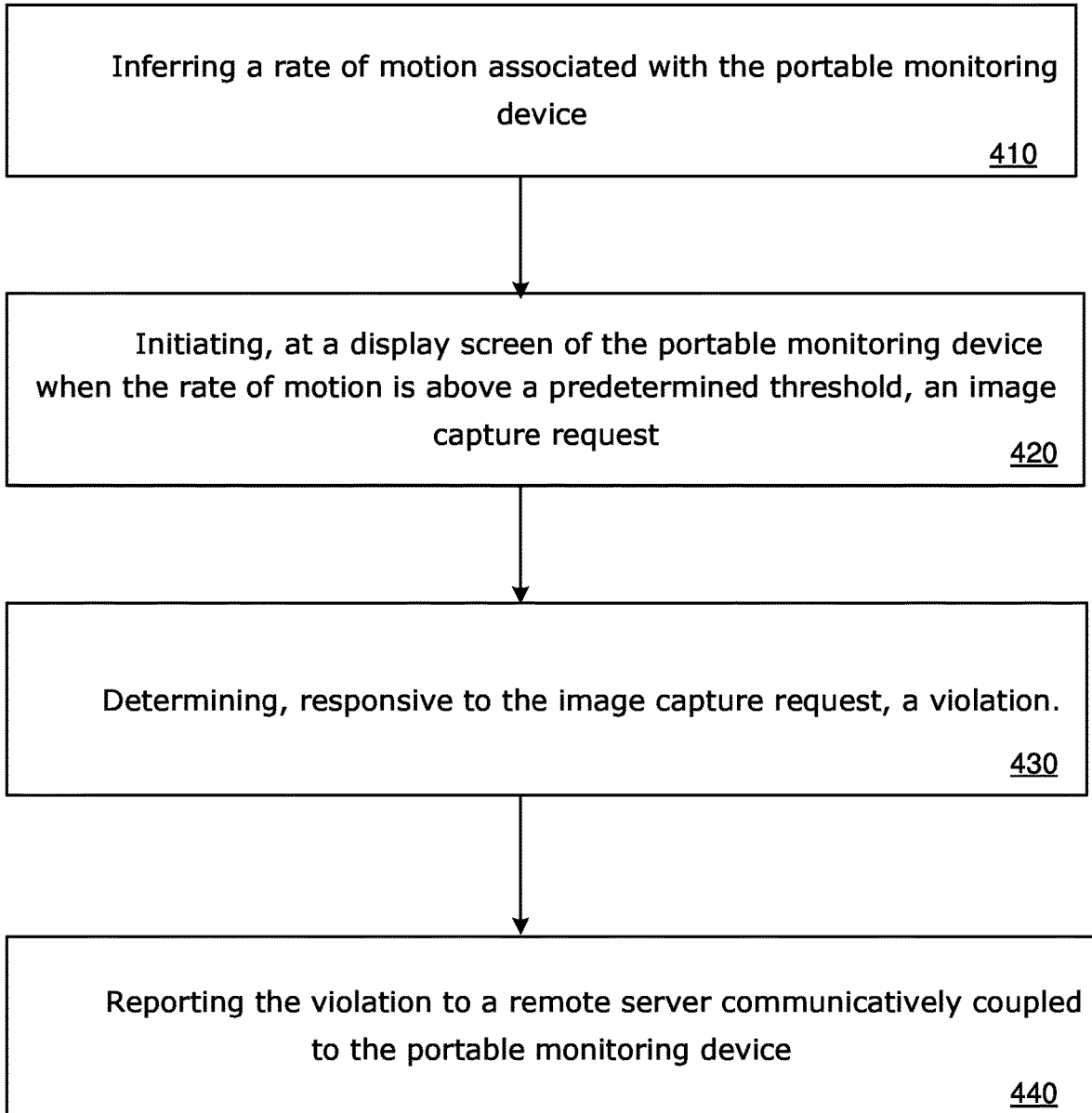

FIG. 4

500

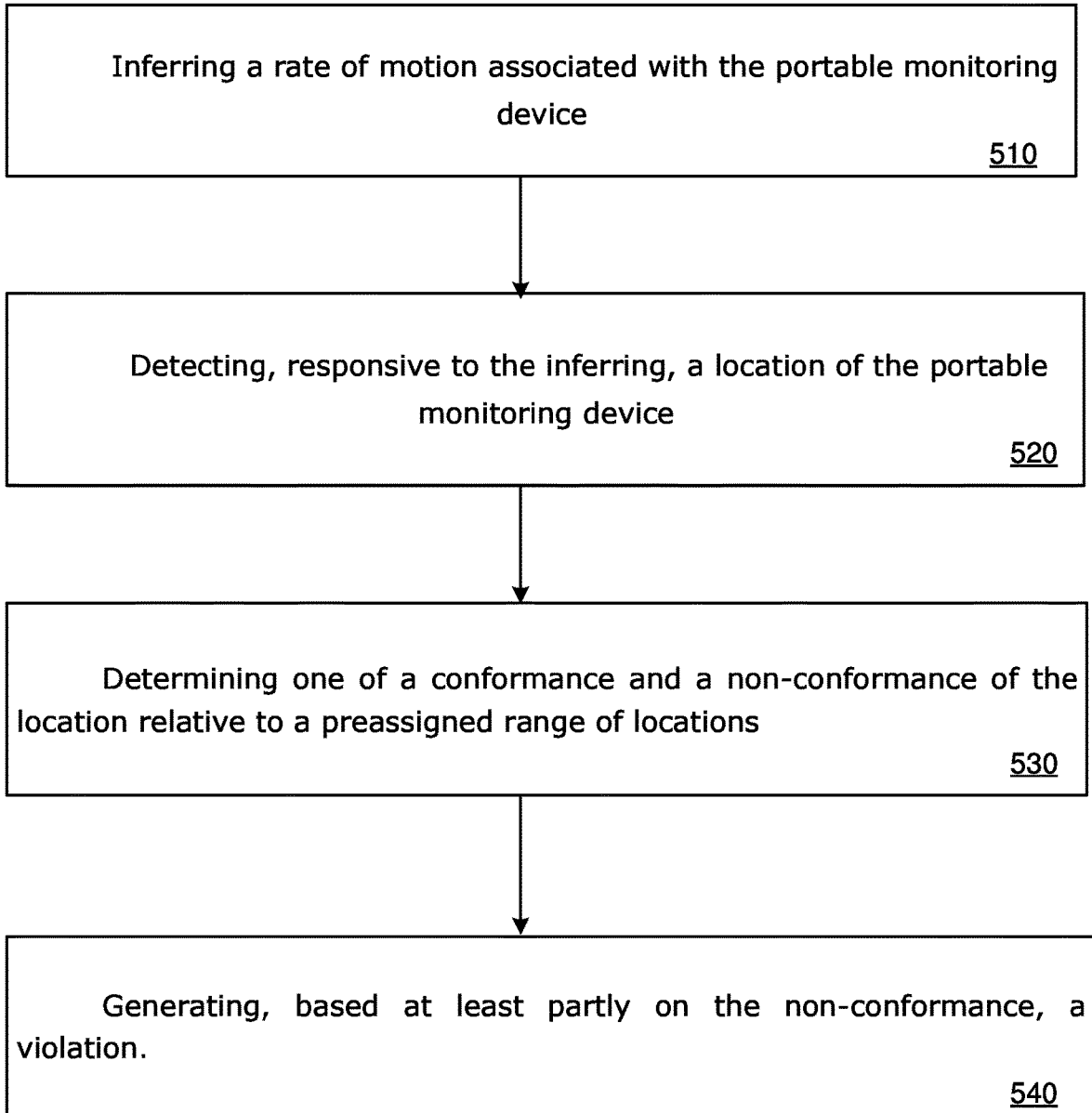

FIG. 5

## METHOD AND SYSTEM OF DEPLOYING PORTABLE MONITORING DEVICE

### CROSS-REFERENCE TO RELATED APPLICATIONS

[0001] The present application is a continuation of, and claims priority to, U.S. patent application Ser. No. 17/158,851, filed Jan. 26, 2021, which is a continuation-in-part of U.S. patent application Ser. No. 17/096,339, filed 11-11-2020, both incorporated by reference in the entirety herein.

### TECHNICAL FIELD

[0002] The disclosure herein relates to methods and systems of deploying portable monitoring devices.

### BACKGROUND

[0003] Vehicles can incorporate a breath alcohol ignition interlock device (IID) to prevent a driver from operating a vehicle while intoxicated with alcohol. Such devices are designed to prevent a driver from starting a motor vehicle when the driver's breath alcohol content (BrAC) is at or above a mandated alcohol concentration threshold. Various jurisdictions have adopted a law providing for use of such IID devices as a sanction for drivers convicted of driving while intoxicated, or as a condition of restoring driving privileges during some probationary period after such offenses. A typical IID device meets guidelines established by the National Highway Traffic Safety Administration (NHTSA) in published model specifications for IIDs, which specify various tests that such a device must pass to make it an effective and reliable deterrent to intoxicated driving. Yet further, restrictions on a user's vehicle operation privileges may be imposed for the duration of some probationary period.

### BRIEF DESCRIPTION OF THE DRAWINGS

[0004] FIG. 1 illustrates a portable breath alcohol monitoring device deployed within a computing and communication system in accordance with embodiments herein.

[0005] FIG. 2 illustrates an example architecture of a portable breath alcohol monitoring device deployed within a computing and communication system.

[0006] FIG. 3 illustrates, in an example embodiment, a method of deploying a portable breath alcohol monitoring device within a computing and communication system.

[0007] FIG. 4 illustrates, in an example embodiment, a method of deploying a portable verification and monitoring device within a computing and communication system.

[0008] FIG. 5 illustrates, in an example embodiment, a method of deploying a portable trip monitoring device within a computing and communication system.

### DETAILED DESCRIPTION

[0009] Embodiments herein recognize that IID devices are not portable, and yet further, can be hacked or tampered with. For example, an impaired driver can have a sober person blow into the breathalyzer, in a circumvention attempt, to activate vehicle ignition for operation.

[0010] Among other benefits and technical effects, embodiments herein provide a method and system of deploying supervisory monitoring of alcohol impairment that is discreet, portable, tamper-resistant, and effective.

Embodiments herein also provide for automatically transmitting a user's breath alcohol testing data, and for notifying or alerting a monitoring remote server station of possible violations in a real-time basis in violation of a pre-existing probation condition. Yet further, embodiments herein provide a method and system for immediate, real-time confirmation independent of any particular vehicle control module, upon detecting that, in violation of an existing probation order that prohibits operation of a vehicle, the user may in fact be driving a vehicle.

[0011] Embodiments herein also provide an alternate option for drivers arrested for impaired driving, but who opt not to install a vehicle IID, and instead "choose not to drive." Such impaired driving offenders, as a condition associated with probation, may use a portable breath alcohol tester should they choose not to install a vehicle IID. Based on detecting traversal speeds faster than typical pedestrian rates of motion of a carried personal breath alcohol monitoring device, embodiments herein can trigger a request for breath alcohol content (BrAC) test, in conjunction with image-based user authentication or user driving status confirmation in some variations, of a user driving while carrying the portable breath alcohol monitoring device. In some embodiments, a user of the portable breath tester device is presented with the request for breath sample contemporaneously with capturing successive digital images of the user within the vehicle until the breath test is completed. In this manner, digital images of the user or vehicle operator can be captured, timestamped for the time the breath test was requested and also periodically until test is complete. Such sequence of breath tests and associated image captures of the user or operator of the vehicle can preempt, discourage or minimize attempts at circumvention, for instance, a driver switching out of the drivers' seat within a vehicle. In some variations, the digital image capture can be provided by one or more wide angle camera lenses located within the vehicle, in addition to, or in lieu of, any image capture capability incorporated into the portable breath tester, capturing timestamped image data for communication to the portable breath tester by Bluetooth or similar wireless communication means.

[0012] Additional embodiments herein recognize that a portable monitoring device can be operated without limitation of breath alcohol testing functionality, to determine whether a vehicle may be in violation of driving restrictions, such as may be imposed within a driver probation context. In such embodiments, a driver, upon being detected in motion via the portable monitoring device at faster than pedestrian speeds, may be required to confirm that they are not the person currently driving the vehicle, for instance by capturing and providing a digital image of themselves within the vehicle.

[0013] In other related probation contexts, a vehicle driver may be allowed some restricted driving privileges, such as being allowed to drive to and from one preassigned location to one or more preassigned others during a probation period. Any driving presence spatially outside of the preassigned and permitted range of locations or areas, if detected and confirmed as such in accordance with deployment of the portable monitoring device, would constitute a violation of terms the probation.

[0014] Embodiments herein further provide for classifying as a violation a user's refusal of, or non-compliance with, a request for a breath sample or a request for a digital image

or photograph while within a vehicle being driven. In this manner, a user is pre-empted from circumventing an applicable prohibition against their operating a vehicle.

**[0015]** Provided is a method of deploying a portable breath alcohol monitoring device. The method comprises inferring a rate of motion associated with the portable breath alcohol monitoring device; initiating, at a display screen of the portable breath alcohol monitoring device when the rate of motion is above a predetermined threshold, a request for a breath sample; determining, responsive to the request for the breath sample, a violation; and reporting the violation to a remote server communicatively coupled to the portable breath alcohol monitoring device.

**[0016]** Further provided is a server computing device including a computer readable, non-transitory memory including executable instructions, the instructions when executed in a processor causing operations comprising inferring a rate of motion associated with a portable breath alcohol monitoring device communicatively coupled with the server computing device; initiating, at a display screen of the portable breath alcohol monitoring device when the rate of motion is above a predetermined threshold, a request for a breath sample; and determining, responsive to the request for the breath sample at the portable breath alcohol monitoring device, a violation.

**[0017]** Also provided is a portable breath alcohol monitoring device comprising a processor, and a memory storing a set of instructions. The instructions when executed in the processor cause operations comprising inferring a rate of motion associated with the portable breath alcohol monitoring device; initiating, at a display screen of the portable breath alcohol monitoring device when the rate of motion is above a predetermined threshold, a request for a breath sample; determining, responsive to the request for the breath sample, a violation; and reporting the violation to a remote server communicatively coupled to the portable breath alcohol monitoring device.

**[0018]** Further provided is a method of deploying a portable verification and monitoring device. The method comprises inferring a rate of motion associated with the portable monitoring device; initiating, at a display screen of the portable monitoring device when the rate of motion is above a predetermined threshold, an image capture request; determining, responsive to the image capture request, a violation; and reporting the violation to a remote server communicatively coupled to the portable monitoring device.

**[0019]** Also provided is a method of deploying a portable trip monitoring device. The method comprises inferring a rate of motion associated with the portable monitoring device; detecting, responsive to the inferring, a location of the portable monitoring device; determining one of a conformance and a non-conformance of the location relative to a preassigned range of locations; and generating, based at least partly on the non-conformance, a violation.

**[0020]** In another aspect, provided is a server computing device comprising a processor and a non-transitory memory including executable instructions. The instructions when executed in the processor cause operations comprising inferring a rate of motion associated with a portable monitoring device that is communicatively coupled to the server computing device; initiating, at a display screen of the portable monitoring device when the rate of motion is above a

predetermined threshold, an image capture request; and determining, responsive to the image capture request, a violation.

**[0021]** In yet another aspect, provided is a server computing device comprising a processor and a non-transitory memory including executable instructions. The instructions when executed in the processor cause operations comprising inferring a rate of motion associated with the portable monitoring device; detecting, responsive to the inferring, a location of the portable monitoring device; determining one of a conformance and a non-conformance of the location relative to a preassigned range of locations; and generating, based at least partly on the non-conformance, a violation.

**[0022]** Embodiments described herein can be implemented using programmatic modules, through the use of instructions that are executable by one or more processors. A programmatic module can include a program, a subroutine, a portion of a program, or a software component or a hardware component capable of performing one or more stated tasks or functions. As used herein, a programmatic module can exist on a hardware component independently of other modules or components, or can be a shared element of other modules, programs or machines.

**[0023]** Some embodiments of portable breath alcohol monitoring device described herein can generally incorporate computing and communication resources, such as processor and memory resources. For example, one or more embodiments of portable breath alcohol monitoring device described herein may be implemented, in whole or in part, on wearable monitoring devices, and also in conjunction with tablet devices and smartphone devices. Memory, processing, and network resources may all be used in connection with the establishment, use, or performance of any embodiment described herein, including with the performance of any method or with the implementation of any system.

**[0024]** One or more embodiments described herein provide that methods, techniques, and actions performed by a portable breath alcohol monitoring device are performed programmatically, or as a computer-implemented method. Programmatically, as used herein, means through the use of code or computer-executable instructions. These instructions can be stored in one or more memory resources of the portable breath alcohol monitoring device.

#### Device and System

**[0025]** FIG. 1 illustrates a portable breath alcohol monitoring device **101** deployed within portable breath monitoring system **100** in accordance with embodiments herein. Portable breath alcohol monitoring device **101** includes a processor and a memory. The memory stores executable instructions, constituting portable breath alcohol monitoring logic module **110** for deploying portable breath alcohol monitoring device **101** into reporting a user violation related to a prohibition on driving a vehicle. In variations, some portions, or all, of the executable instructions constituting portable breath alcohol monitoring logic module **110** may be hosted at violation report server **102** in communication with portable breath alcohol monitoring device **101** via communication network **104**. If a user, or vehicle operator while in possession of portable breath alcohol monitoring device **101** is authenticated and identified as driver of a vehicle consistent with a rate of motion that indicates operation of the vehicle, then portable breath alcohol monitoring device **101**



will trigger a violation report to violation report server **102**. Violation report module **103** of violation report server **102** includes logic related to storing rate of motion and breath alcohol measurements and driver identification digital image-based results communicated from portable breath alcohol device **101**. In some variations, violation report module **103** of violation report server **102** enable final determinations as to whether a driving-related violation has occurred. In some embodiments herein, BrAC measurements from a user breath sample received at a mouthpiece **101m** of portable breath alcohol monitoring device **101** can be correlated with blood alcohol content (BAC) levels, and a violation report can also be triggered based on either of a measured BrAC or a correlating BAC. It is contemplated that such BrAC and BAC correlations may be performed either locally at portable breath alcohol monitoring device **101** or at violation report server **102**.

**[0026]** FIG. 2 illustrates example architecture **200** of portable breath alcohol monitoring device **101** deployed within portable breath monitoring system **100**. In one embodiment, portable breath alcohol monitoring device **101** may include or be interconnected with, for example, one or more of cellular or other wireless computing and communication capable of telephony, messaging, and data computing services. Ignition interlock device may include processor **201**, memory **202**, display screen **203**, input devices **204** such as resistive- or capacitance-based input mechanisms or software-implemented touchscreen input functionality, audible alerts capability, and sensor devices **205**. Input devices **204** may also include breath sample mouthpiece **101m** to receive, at portable breath alcohol monitoring device **101**, a breath sample submitted by a user. Portable breath alcohol monitoring device **101** may also include capability for detecting and communicatively accessing wireless communication signals, including but not limited to any of Bluetooth, Wi-Fi, RFID, and global positioning system (GPS) signals, and incorporate communication interface **207** for communicatively coupling to communication network **104**, such as by sending and receiving cellular and GPS data over data channels and voice channels. Portable breath alcohol monitoring device **101** can incorporate GPS module **206** that includes GPS receiver and transmitter circuitry for accessing and enabling GPS signals and data.

**[0027]** Sensor devices **205** of portable breath alcohol monitoring device **101** can include an alcohol fuel cell sensor. Breath alcohol testing and monitoring devices are operated by a user blowing into a mouthpiece **101m** of the device. The breath alcohol testing and monitoring device **101** incorporates an alcohol-sensing element such as a fuel cell sensor that measures alcohol content of the driver's breath, thereby providing an objective representation or estimate of the blood alcohol concentration of the driver's bloodstream. The monitoring device reads an electrical signal generated from the fuel cell, or similar alcohol-sensing element, and determines whether an operator's breath alcohol content exceeds some pre-designated threshold amount. If the operator's breath alcohol content does not exceed the threshold, the operator is determined as not intoxicated or impaired. If the breath sample delivered from the user registers a higher breath alcohol content than the predetermined allowable threshold, portable breath alcohol monitoring device **101** generates, records and reports an impaired driving violation.

**[0028]** Sensor devices **205** of portable breath alcohol monitoring device **101** can also include an accelerometer sensor device used to detect an initial motion or displacement. In conjunction with detecting such initial motion or displacement of the portable breath alcohol monitoring device **101** from some initial rest position, embodiments described herein can then be activated and deployed to detect traversal speeds and possible impairment violations associated with a carried portable breath alcohol monitoring device **101**.

**[0029]** Sensor devices **205** can further include digital imaging sensors for incorporating digital imaging capability at portable breath alcohol monitoring device **101**.

**[0030]** Portable breath alcohol monitoring logic module **110** can be constituted of computer processor-executable code stored in memory **202** of portable breath alcohol monitoring device **101** for deploying functionality ascribed to embodiments herein. In one variation, portable breath alcohol monitoring logic module **110** may be stored in memory **202** upon subsequent accessing and downloading, via communication network **104**, from violation report server **102** or other third party remote server.

**[0031]** In particular embodiments, portable breath alcohol monitoring logic module **110** includes instructions executable in processor **210** to infer a rate of motion associated with portable breath alcohol monitoring device **101**. In some embodiments, an indication that the portable breath alcohol monitoring device **101** is in motion, for example from a prior rest position, may be received from data of an accelerometer sensor device. The accelerometer sensor device data can be from the portable breath alcohol monitoring device **101**, or in other embodiments, can be acquired from a communicatively coupled smartphone, tablet or similar device.

**[0032]** In embodiments, a rate of motion of portable breath alcohol monitoring device **101** can be calculated based on time elapsed during travel between two successive coordinate positions traversed using data acquired from a global positioning system. Thus, inferring the rate of motion comprises calculating the rate of motion of portable breath alcohol monitoring device **101** based at least on the elapsed time duration associated with traversal between two successive coordinate positions.

**[0033]** In embodiments, the predetermined rate of motion threshold is stored in memory **202** of portable breath alcohol monitoring device **101**. In alternate embodiments, the predetermined rate of motion threshold can be stored in a memory of violation report server **102**.

**[0034]** Portable breath alcohol monitoring logic module **110** further includes executable instructions to initiate, at display screen **203** of portable breath alcohol monitoring device **101** when the rate of motion is above a predetermined threshold, a request for a breath sample. In embodiments, the request for breath sample is triggered when the rate of motion exceeds that attributable to pedestrian movement, such as around 10 miles per hour or under. In an example embodiment, when the rate of motion as calculated is above a pre-determined threshold, in one example embodiment designated as 25 miles per hour, then a request for a breath sample related to possible alcohol consumption or other intoxicant is generated at display screen **203** or via an audible user interface alert of portable breath alcohol monitoring device **101**.

**[0035]** Contemporaneously with the request for providing of a breath sample, one or more camera images may be

captured for identifying and authenticating a user of the portable breath alcohol monitoring device. It is also contemplated that camera images captured can be used to at least partly determine a driving status of the user; for instance, whether the user appears to be, or likely is in the driver's seat, operating a vehicle.

**[0036]** In some embodiments, a user of the portable breath tester device is presented with the request for breath sample contemporaneously with digital images of the user within the vehicle. In this manner, digital images of the user or vehicle operator can be captured at the time the breath test was requested and then periodically until test is complete. Such sequence of breath tests and associated image captures of the user or operator of the vehicle can preempt, discourage or minimize attempts at circumvention, for instance, a driver switching out of the drivers' seat within a vehicle. In some variations, the digital image capture can be provided by one or more wide angle camera lenses located within the vehicle, in addition to, or in lieu of, any image capture capability incorporated into the portable breath tester, capturing timestamped image data for communication to the portable breath tester by Bluetooth or similar wireless communication means.

**[0037]** In embodiments, authenticating comprises comparing the captured image of the user with a predesignated image stored in memory **202** of portable breath alcohol monitoring device. In alternate embodiments, the predesignated image can be stored in a memory of violation report server **102**.

**[0038]** Portable breath alcohol monitoring logic module **110** also includes executable instructions to determine a violation. In one embodiment, a violation is determined upon not receiving a breath sample from the user within some predetermined time of the request for sample being presented at portable alcohol monitoring device **101**. In one embodiment, the predetermined time for response to the request for breath sample ranges from 20 seconds to 2 minutes. Thus, a user cannot simply withhold providing a breath sample, thereby avoiding a violation and in effect circumventing the portable breath monitoring system **100** by not being compliant with a probation agreement that prohibits operating a vehicle.

**[0039]** In another embodiment, responsive to the request for the breath sample, determining a breath alcohol content (BrAC) of the breath sample as received at the portable breath alcohol monitoring device and determining the violation when the BrAC is above a predetermined BrAC threshold.

**[0040]** In yet another variation, a likely driving status of a user of the portable breath alcohol monitoring device can be ascertained based on capturing a plurality of successive images of the user within a vehicle in conjunction with the breath test request until the test is in the driver's seat of the vehicle, and driving the vehicle in violation of a prohibition against vehicle operation.

**[0041]** Portable breath alcohol monitoring logic module **110** also includes executable instructions to report the violation to violation report server **102** communicatively coupled to portable breath alcohol monitoring device **101**.

**[0042]** In some embodiments, the predetermined BAC threshold is stored in memory **202** of portable breath alcohol monitoring device **101**. In alternate embodiments, the predetermined BAC threshold can be stored in a memory of

violation report server **102**, and made communicatively accessible to portable breath alcohol monitoring device **101**.

**[0043]** In additional embodiments, the violation comprises an impaired driving violation, and reporting the violation comprises identifying the assigned user of portable breath alcohol monitoring device **101** in conjunction with at least the BrAC as determined, or a BAC correlated with the BrAC as measured. In alternate embodiments, BrAC readings acquired at portable alcohol breath monitoring device **101** can be forwarded to violation report server **102**, without determination of a violation. Instead, in such alternate embodiments, a violation can be determined at violation report server **102** based on actual BrAC measurements as received from portable breath alcohol monitoring device **101**.

**[0044]** In other variations, a portable monitoring device can comprise a variation of portable breath alcohol monitoring device **101** in which mouthpiece **101m** and the breath alcohol sensor of sensor devices **205** are eliminated or deactivated. In such embodiments, portable breath alcohol monitoring logic module **110** includes instructions executable in processor **210** to infer a rate of motion associated with the portable monitoring device. In some embodiments, an indication that the portable monitoring device is in motion, for example from a prior rest position, may be received from data of an accelerometer sensor device. The accelerometer sensor device data can be from the portable monitoring device, or in other embodiments, can be acquired from a communicatively coupled smartphone, tablet or similar device.

**[0045]** Portable breath alcohol monitoring logic module **110** further includes executable instructions to initiate, at a display screen of the portable monitoring device when the rate of motion is above a predetermined threshold, an image capture request. The image capture request can be such as requiring the user to take one or more digital photograph(s), which can be used to confirm (i) the identity of the user, and (ii) their relative position within the vehicle, such as in occupying a driver's seat.

**[0046]** Portable breath alcohol monitoring logic module **110** further includes executable instructions to determine, responsive to the image capture request, a violation, and report the violation to remote server **102** communicatively coupled to the portable monitoring device. Once the digital image is received at the portable monitoring device in response to the request, it can be ascertained whether or not the user is likely driving the vehicle, possibly constituting a violation of probation restrictions. When a violation is triggered, reporting the violation can include identifying the assigned user of the portable monitoring device in conjunction with a timestamp, the rate of motion and a location of the violation.

**[0047]** In other embodiments, portable breath alcohol monitoring logic module **110** also includes executable instructions to deploy a portable trip monitoring device within computing and communication system **100**. In example embodiments, the portable monitoring device can comprise a variation of portable breath alcohol monitoring device **101** in which mouthpiece **101m** and the breath alcohol sensor of sensor devices **205** are eliminated or deactivated.

**[0048]** Portable breath alcohol monitoring logic module **110** also includes executable instructions to infer a rate of motion associated with the portable monitoring device, and

detecting, in response to inferring the rate of motion, a location of the portable monitoring device.

**[0049]** Portable breath alcohol monitoring logic module **110** also includes executable instructions to determine conformance or non-conformance of the user's current driving location relative to a preassigned range of locations. In embodiments, the preassigned range of locations can encompass a range of geographic latitude and longitude coordinate bounds that define a vehicle driving route along which a bearer or wearer of the portable monitoring device is permitted to drive. The permitted or conforming driving route may be a route from a home to a work location, for instance. Conversely, areas or locations spatially outside of the preassigned, permitted locations may be off limits or non-conforming, and constitute a violation, for the user of the portable monitoring device while driving. For instance, under the terms of a probationary agreement or otherwise limited driving privileges accorded the user, driving outside of preassigned, permitted range of locations or areas would constitute a violation.

**[0050]** Portable breath alcohol monitoring logic module **110** also includes executable instructions to generate, based at least partly on a non-conformance location, a violation. When the user is detected as driving outside of, or spatially deviating from, the permitted location range, a violation would be generated and logged via violation report module **103** of server **102**.

#### Methodology

**[0051]** FIG. 3 illustrates, in example embodiment **300**, a method of deploying portable breath alcohol monitoring device **101** within portable breath monitoring system **100**. Examples of method steps described herein are related to deployment and use of portable breath alcohol monitoring device **101** as described herein. According to one embodiment, the techniques are performed in processor **201** executing one or more sequences of software logic instructions that constitute portable breath alcohol monitoring logic module **110** of portable breath alcohol monitoring device **101**. In embodiments, portable breath alcohol monitoring logic module **110** may be remotely hosted at violation report server **102**, also referred to herein as server **102**, and is communicatively coupled with portable breath alcohol monitoring device **101**. Such instructions may be read into memory **202** from machine-readable medium, such as memory storage devices. Executing the instructions of portable breath alcohol monitoring logic module **110** stored in memory **202** causes processor **201** to perform the process steps described herein. In alternative implementations, at least some hard-wired circuitry may be used in place of, or in combination with, the software logic instructions to implement examples described herein. Thus, the examples described herein are not limited to any particular combination of hardware circuitry and software instructions.

**[0052]** At step **310**, inferring a rate of motion associated with portable breath alcohol monitoring device **101**. In some embodiments, an initial indication that the portable breath alcohol monitoring device **101** is in motion, for example from a prior rest position, may be received from data of an included accelerometer sensor device. The accelerometer sensor device can be from the portable breath alcohol monitoring device **101**, or in other embodiments, can be acquired from a communicatively coupled smartphone, tablet or similar device.

**[0053]** In embodiments, a rate of motion of portable breath alcohol monitoring device **101** can be calculated based on time elapsed during travel between two successive coordinate positions traversed using data acquired from a global positioning system. Thus, inferring the rate of motion comprises calculating the rate of motion of portable breath alcohol monitoring device **101** based at least on the elapsed time duration associated with traversal between two successive coordinate positions.

**[0054]** At step **320**, initiating, at display screen **203** of portable breath alcohol monitoring device **101** when the rate of motion is above a predetermined threshold, a request for a breath sample. In embodiments, the request for breath sample is triggered when the rate of motion exceeds that attributable to pedestrian movement, such as around 10 miles per hour or under. In an example embodiment, when the rate of motion as calculated is above a pre-determined threshold, in one example embodiment designated as 25 miles per hour, then a request for a breath sample related to possible alcohol, or other intoxicant, impaired driving is generated at display screen **203** or via an audible user interface alert of portable breath alcohol monitoring device **101**.

**[0055]** In embodiments, the predetermined rate of motion threshold is stored in memory **202** of portable breath alcohol monitoring device **101**. In alternate embodiments, the predetermined rate of motion threshold can be stored in a memory of violation report server **102**.

**[0056]** At step **330**, determining, responsive to the request for the breath sample, a violation. In one embodiment, a violation is determined upon not receiving a breath sample from the user within some predetermined time of the request for sample being presented at portable alcohol monitoring device **101**. Thus, a user cannot simply withhold providing a breath sample, thereby avoiding a violation and in effect circumventing the portable breath monitoring system **100** by not being compliant with a probation agreement that prohibits operating a vehicle.

**[0057]** In another embodiment, responsive to the request for the breath sample, determining a breath alcohol content (BrAC) of the breath sample as received at the portable breath alcohol monitoring device and determining the violation when the BrAC is above a predetermined BrAC threshold.

**[0058]** In yet another variation, a likely driving status of a user of the portable breath alcohol monitoring device can be ascertained based on capturing a plurality of successive images of the user within a vehicle in conjunction with the breath test request until the test is in the driver's seat of the vehicle, and driving the vehicle in violation of a prohibition against vehicle operation.

**[0059]** Contemporaneously with the request for providing of a breath sample, one or more camera images may be captured for identifying and authenticating a user of the portable breath alcohol monitoring device. It is also contemplated that other images captured can be used to at least partly determine a driving status of the user; for instance, use of wide angle camera devices in fixed locations within the vehicle to ascertain whether the user appears to be, or likely is, driving the vehicle. Capturing successive images in this manner pre-empts circumvention attempts, such as where a user can switch can out of a driver's seat position within the vehicle to avoid a violation.

[0060] In embodiments, authenticating the user of portable breath alcohol monitoring device **101** comprises comparing the captured image of the user with a predesignated image stored in memory **202** of portable breath alcohol monitoring device. In alternate embodiments, the predesignated image can be stored in a memory of violation report server **102**, and the authenticating is performed at violation report server **102**.

[0061] At step **340**, reporting the violation to remote violation report server **102** communicatively coupled to portable breath alcohol monitoring device **101**.

[0062] In some embodiments, the predetermined BAC threshold is stored in memory **202** of portable breath alcohol monitoring device **101**. In alternate embodiments, the predetermined BAC threshold can be stored in a memory of violation report server **102**, and made communicatively accessible to portable breath alcohol monitoring device **101**.

[0063] In some embodiments, the violation comprises an impaired driving violation, and reporting the violation comprises identifying the assigned user of portable breath alcohol monitoring device **101** in conjunction with at least the BrAC as determined, or a BAC correlated with the BrAC as measured. In alternate embodiments, all BrAC readings acquired at portable alcohol breath monitoring device **101** can be forwarded to server **102**, without determination as to a violation. Instead, in such alternate embodiments, a violation can be determined in conjunction with violation report module **103** of server device **102** based on actual BrAC measurements as received from portable breath alcohol monitoring device **101**.

[0064] In another variation, it is contemplated that some aspects of the method be performed at violation report server device **102**, while other aspects that require sensing functions via sensor devices **205** be performed at portable alcohol breath monitoring device **101**. In such aspects, user related data, including rate of motion data, breath sample data and digital images data acquired in conjunction with portable alcohol breath monitoring device **101** can be communicated in real time via communication interface **207** and network **104** to violation report server **102** to determine violation decisions there. In these embodiments, violation report server device **102** can include a processor and a non-transitory memory including instructions. The instructions when executed in the processor cause operations comprising inferring a rate of motion associated with portable breath alcohol monitoring device **101** communicatively coupled with the server computing device. Initiating, at display screen **203** of portable breath alcohol monitoring device **101** when the rate of motion is above a predetermined threshold, a request for a breath sample. Then determining, responsive to the request for the breath sample at the portable breath alcohol monitoring device **101**, a violation.

[0065] FIG. 4 illustrates, in an example embodiment, method **400** of deploying a portable verification and monitoring device within a computing and communication system. In example embodiments, the portable monitoring device can comprise a variation of portable breath alcohol monitoring device **101** in which mouthpiece **101m** and the breath alcohol sensor of sensor devices **205** are eliminated or deactivated.

[0066] At step **410**, inferring a rate of motion associated with the portable monitoring device. In embodiments, at least two successive coordinate positions traversed by the portable monitoring device using data acquired from a

global positioning system, and the rate of motion can be inferred based at least on an elapsed time duration associated with traversal between at least two successive coordinate positions.

[0067] At step **420**, initiating, at a display screen of the portable monitoring device when the rate of motion is above a predetermined threshold, an image capture request. The image capture request can be such as requiring the user to take one or more digital photograph(s), which can be used to confirm (i) the identity of the user, and (ii) their relative position within the vehicle, such as in occupying a driver's seat.

[0068] At step **430**, determining, responsive to the image capture request, a violation.

[0069] At step **440**, reporting the violation to remote server **102** communicatively coupled to the portable monitoring device. Once the digital image is received at the portable monitoring device in response to the request, it can be ascertained whether or not the user is likely driving the vehicle, possibly constituting a violation of probation restrictions. When a violation is triggered, reporting the violation can include identifying the assigned user of the portable monitoring device in conjunction with a timestamp, the rate of motion and a location of the violation.

[0070] In embodiments where the user of the portable monitoring device does not provide a digital photograph or otherwise is non-responsive to the request for a digital image capture, this can indicate an attempt to circumvent vehicle driving restrictions, and a violation can be reported and logged via violation report module **103** of server **102**.

[0071] FIG. 5 illustrates, in an example embodiment, method **500** of deploying a portable trip monitoring device within a computing and communication system. In example embodiments, the portable monitoring device can comprise a variation of portable breath alcohol monitoring device **101** in which mouthpiece **101m** and the breath alcohol sensor of sensor devices **205** are eliminated or deactivated.

[0072] At step **510**, inferring a rate of motion associated with the portable monitoring device.

[0073] At step **520**, detecting, responsive to the inferring, a location of the portable monitoring device.

[0074] At step **530**, determining one of a conformance and a non-conformance of the location relative to a preassigned range of locations. In embodiments, the preassigned range of locations can encompass a range of geographic latitude and longitude coordinate bounds that define a vehicle driving route along which a bearer or wearer of the portable monitoring device is permitted to drive. The permitted or conforming driving route may be a route from a home to a work location, for instance. Conversely, areas or locations spatially outside of the preassigned, permitted locations may be off limits or non-conforming, and constitute a violation, for the user of the portable monitoring device while driving. For instance, under the terms of a probationary agreement or otherwise limited driving privileges accorded the user, driving outside of preassigned, permitted range of locations or areas would constitute a violation.

[0075] At step **540**, generating, based at least partly on the non-conformance, a violation. When the user is detected as driving outside of, or spatially deviating from, the permitted location range, a violation would be generated and logged via violation report module **103** of server **102**.

[0076] It is contemplated for embodiments described herein to extend to individual elements and concepts

described herein, independently of other concepts, ideas or system, as well as for embodiments to include combinations of elements recited anywhere in this application. For example, although techniques described herein are disclosed in context of alcohol sensor devices and alcohol impaired driving, it is contemplated that such techniques, in conjunction with appropriate, respective sensor devices, be applied to alternate intoxicant agents that result in impaired driving. Such intoxicants can include, but not necessarily be limited to, drugs including cannabinoids, opiates, and methamphetamines.

[0077] Although embodiments are described in detail herein with reference to the accompanying drawings, it is contemplated that the disclosure herein is not limited to only such literal embodiments. As such, many modifications including variations in sequence of the method steps in conjunction with varying combinations of user interface features disclosed herein will be apparent to practitioners skilled in this art. Accordingly, it is intended that the scope of the invention be defined by the following claims and their equivalents. Furthermore, it is contemplated that a particular feature described either individually or as part of an embodiment can be combined with other individually described features, or parts of other embodiments. Thus, the absence of describing combinations of such do not preclude the inventor from claiming rights to such combinations.

1-20. (canceled)

21. A method of deploying a monitoring device, the method comprising:

inferring a rate of motion associated with the monitoring device;

initiating, at a display screen of the monitoring device when the rate of motion is above a predetermined threshold, an image capture request;

authenticating a user of the monitoring device based on capturing a plurality of successive images of the user within a vehicle;

ascertaining a likely driving status of the user based on the plurality of successive images at a monitoring logic module;

determining a violation responsive to ascertaining the likely driving status of the user as a driver of the vehicle; and

reporting the violation, wherein reporting the violation comprises identifying an assigned user of the monitoring device in conjunction with a timestamp and the rate of motion.

22. The method of claim 21 wherein the authenticating comprises comparing at least one image as captured of the plurality of successive images with a predesignated image stored in a memory of the monitoring device.

23. The method of claim 21 further comprising:

initiating, at the display screen of the monitoring device when the rate of motion is above the predetermined threshold, a request for a breath sample; and

determining the violation responsive to the request for the breath sample and responsive to ascertaining the likely driving status of the user as a driver of the vehicle.

24. The method of claim 23 further comprising determining the violation upon not receiving the breath sample subsequent to the request at the monitoring device.

25. The method of claim 23 further comprising, responsive to the request for the breath sample, determining a breath alcohol content (BrAC) of the breath sample as

received at the monitoring device and determining the violation when the BrAC is above a predetermined BrAC threshold.

26. The method of claim 23 wherein determining the violation is further responsive to input received or not received within a time period after the request for the breath sample.

27. The method of claim 21 further comprising determining at least two successive coordinate positions traversed by the monitoring device using data acquired from a global positioning system.

28. The method of claim 27 wherein the inferring comprises calculating the rate of motion of the monitoring device based at least on an elapsed time duration associated with traversal between the at least two successive coordinate positions.

29. The method of claim 21 further comprising, prior to inferring, receiving an indication that the monitoring device is in motion based at least in part upon data acquired from an accelerometer sensor device.

30. The method of claim 21 wherein the capturing the plurality of successive images is performed by a wide-angle camera disposed in a fixed location within the vehicle.

31. The method of claim 21 wherein determining the violation is performed at the monitoring logic module of the monitoring device.

32. The method of claim 21 wherein ascertaining a likely driving status of the user is performed at the monitoring logic module of the monitoring device.

33. A method of deploying a monitoring device, the method comprising:

inferring a rate of motion associated with the monitoring device;

detecting, responsive to the inferring, a location of the monitoring device;

determining one of a conformance and a non-conformance of the location relative to a preassigned range of locations;

determining a violation responsive to the non-conformance; and

logging the violation via a violation report module of a server computing device.

34. The method of claim 33 wherein the preassigned range of locations encompasses a vehicle driving route.

35. The method of claim 34 wherein the non-conformance comprises exceeding a threshold spatial deviation from the vehicle driving route.

36. The method of claim 33 further comprising:

authenticating a user of the monitoring device based on capturing one or more images of the user within a vehicle; and

ascertaining, at a monitoring logic module, a likely driving status of a user based on the one or more images.

37. The method of claim 36 further comprising determining a violation responsive to the non-conformance and responsive to ascertaining the likely driving status of the user as a driver of the vehicle.

38. The method of claim 36 wherein reporting the violation comprises identifying the assigned user of the monitoring device in conjunction with a timestamp and at least one of the rate of motion and a location.

39. The method of claim 33 wherein the violation is logged to a violation report module of a server computing device.

40. A computing device comprising:  
a processor; and  
a non-transitory memory including executable instructions, the instructions when executed in the processor causing operations comprising:  
inferring a rate of motion associated with a monitoring device;  
detecting, responsive to the inferring, a location of the monitoring device;  
determining one of a conformance and a non-conformance of the location relative to a preassigned range of locations;  
determining a violation responsive to the non-conformance; and  
logging the violation via a violation report module of a server computing device.

\* \* \* \* \*