



US 20230029148A1

(19) **United States**

(12) **Patent Application Publication**
Gully

(10) **Pub. No.: US 2023/0029148 A1**

(43) **Pub. Date: Jan. 26, 2023**

(54) **SYSTEMS AND METHODS FOR CONTROLLING DRIVING DYNAMICS IN A VEHICLE**

(71) Applicant: **Akrus Inc.**, Anacortes, WA (US)

(72) Inventor: **Benjamin Houston Gully**, Anacortes, WA (US)

(21) Appl. No.: **17/669,729**

(22) Filed: **Feb. 11, 2022**

(52) **U.S. Cl.**

CPC **B60K 23/0808** (2013.01); **B60K 17/356** (2013.01); **B60R 16/0231** (2013.01); **B60T 7/12** (2013.01); **B60W 50/10** (2013.01); **B60K 2023/0883** (2013.01); **B60W 2520/10** (2013.01); **B60W 2520/105** (2013.01); **B60W 2520/12** (2013.01); **B60W 2520/125** (2013.01); **B60W 2520/406** (2013.01); **B60W 2540/00** (2013.01); **B60W 2540/10** (2013.01); **B60W 2540/12** (2013.01); **B60W 2540/18** (2013.01); **B60W 2720/30** (2013.01)

Related U.S. Application Data

(63) Continuation of application No. 16/380,494, filed on Apr. 10, 2019, now Pat. No. 11,247,561.

Publication Classification

(51) **Int. Cl.**

B60K 23/08 (2006.01)
B60K 17/356 (2006.01)
B60R 16/023 (2006.01)
B60T 7/12 (2006.01)
B60W 50/10 (2006.01)

(57)

ABSTRACT

A system for controlling movement of a vehicle includes a user input device and computing system. The user input device dynamically controls a settings or balance of driving dynamics in a vehicle, and the user input device is configured to receive a manual input from a user. The computing system controls the settings of the vehicle driving dynamics and/or balance of the vehicle, the computing system is in data communication with the user input device and configured to change the driving dynamics balance proportionately to the manual input upon receiving an input command based on the manual input from the user input device.

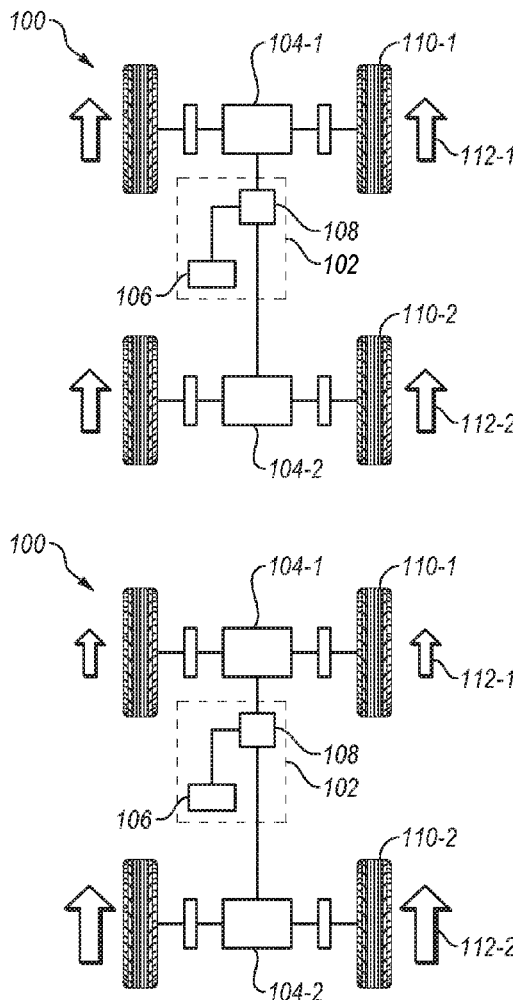

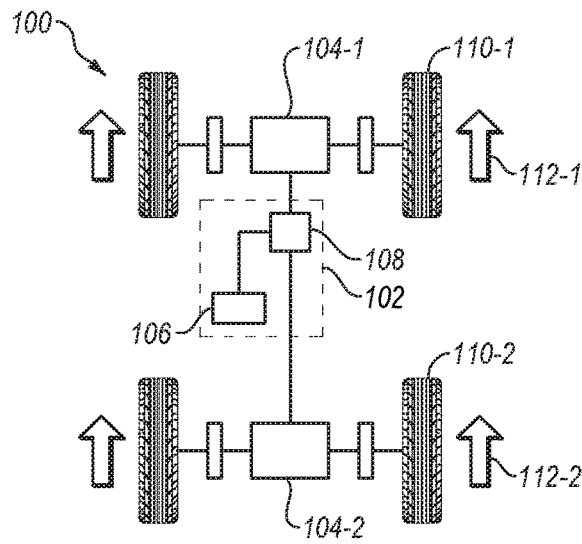

FIG. 1-1

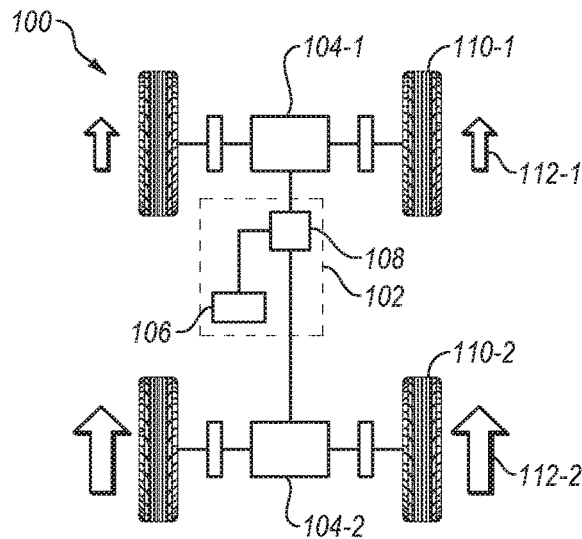

FIG. 1-2

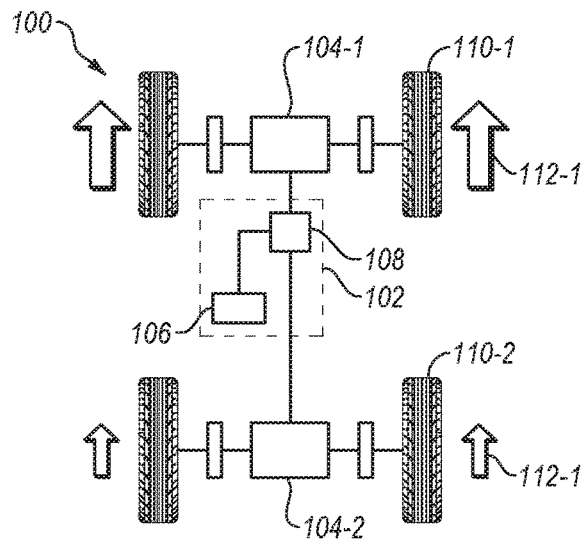

FIG. 1-3

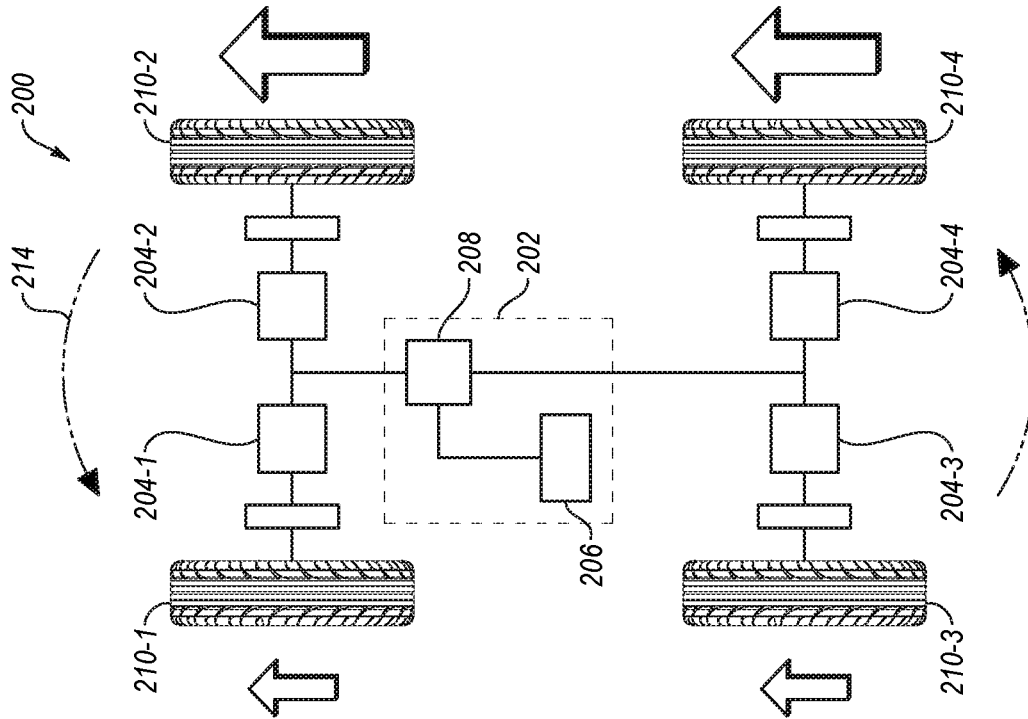

FIG. 2-1

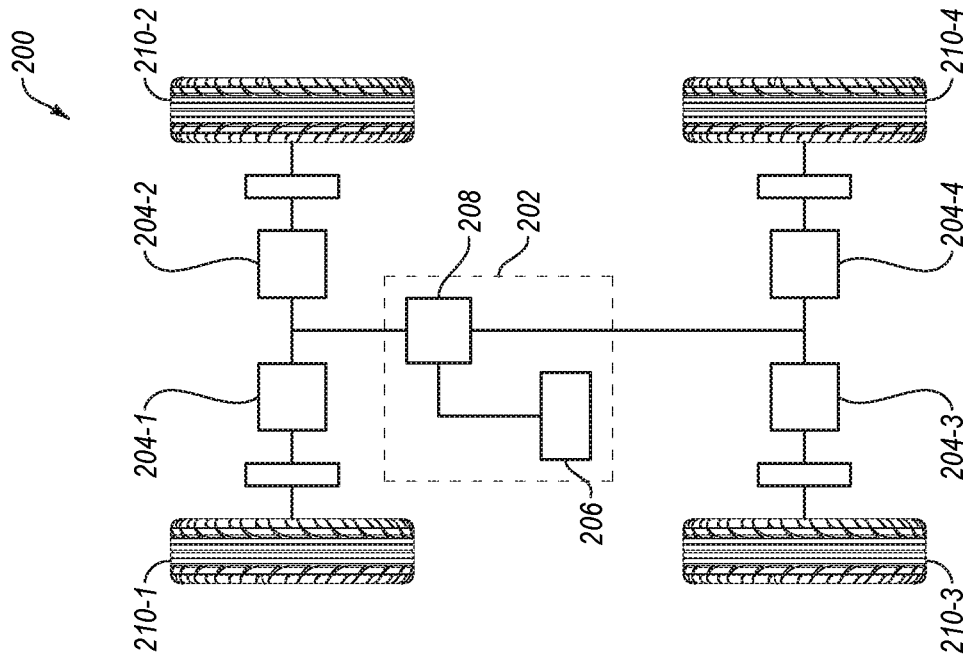

FIG. 2-2

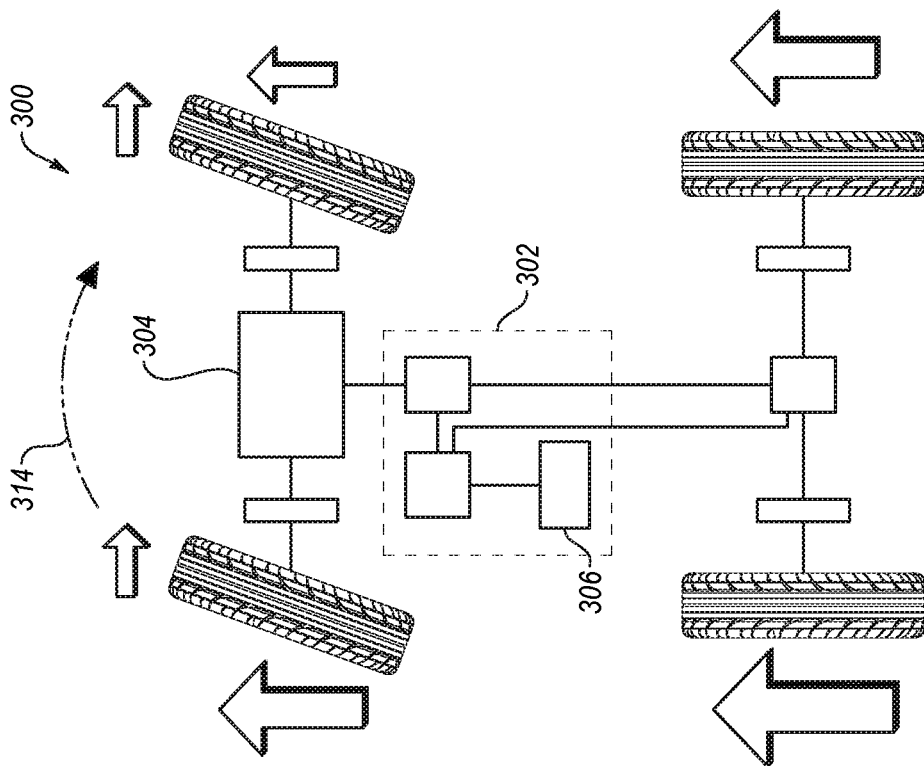

FIG. 3-2

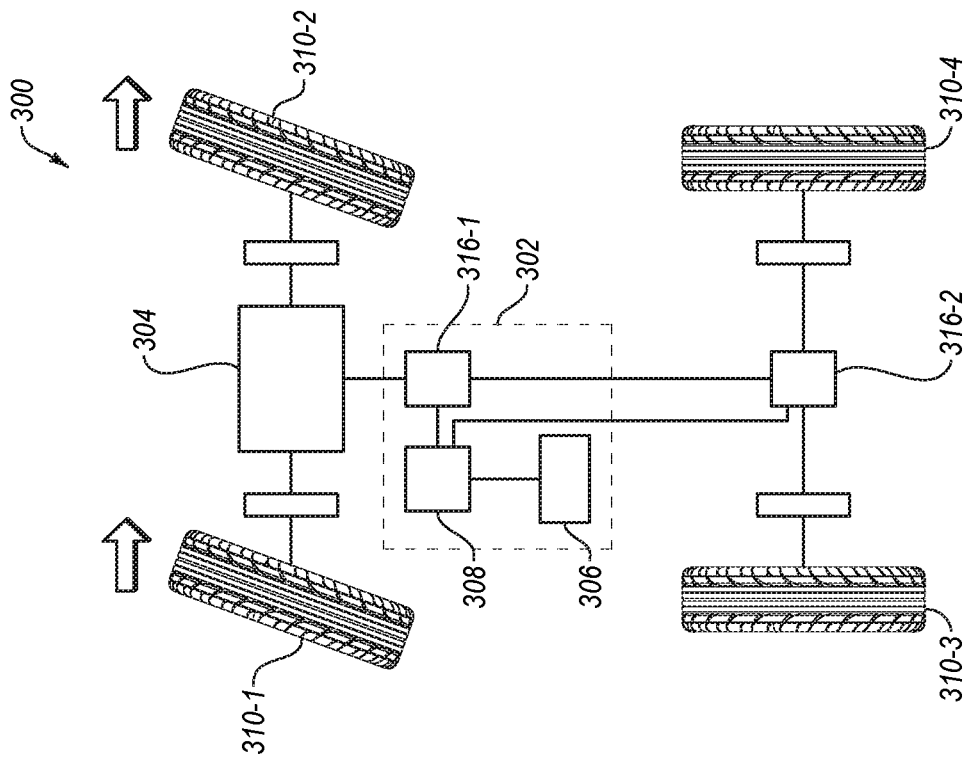

FIG. 3-1

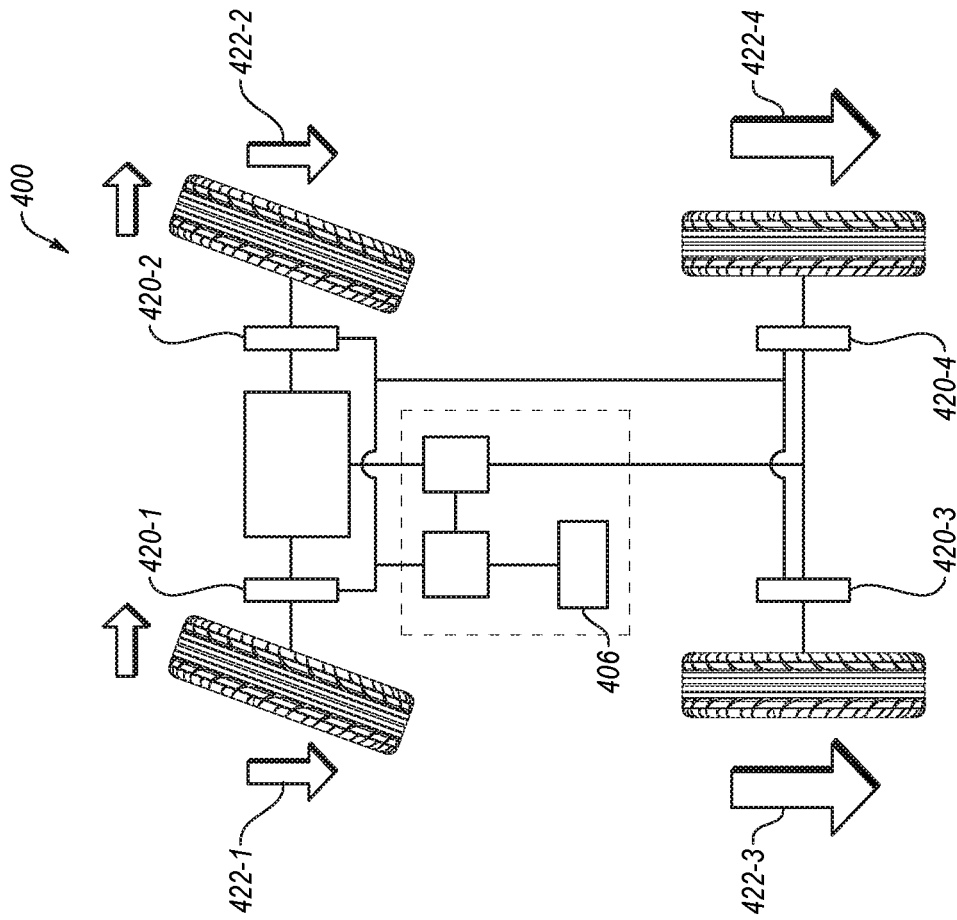

FIG. 4-1

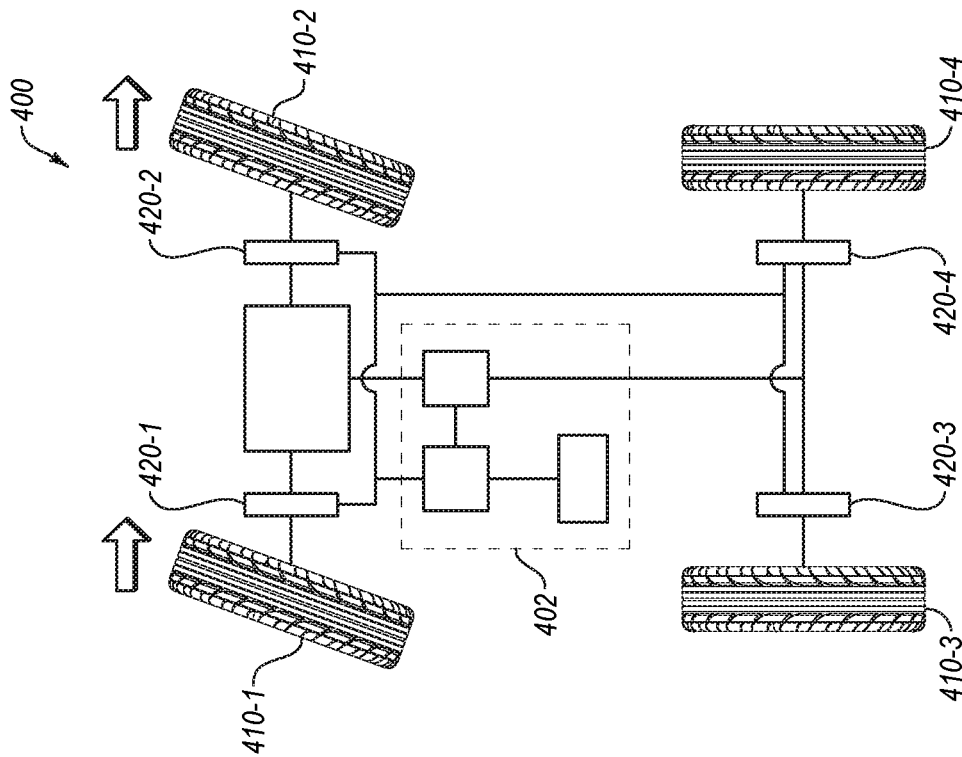

FIG. 4-2

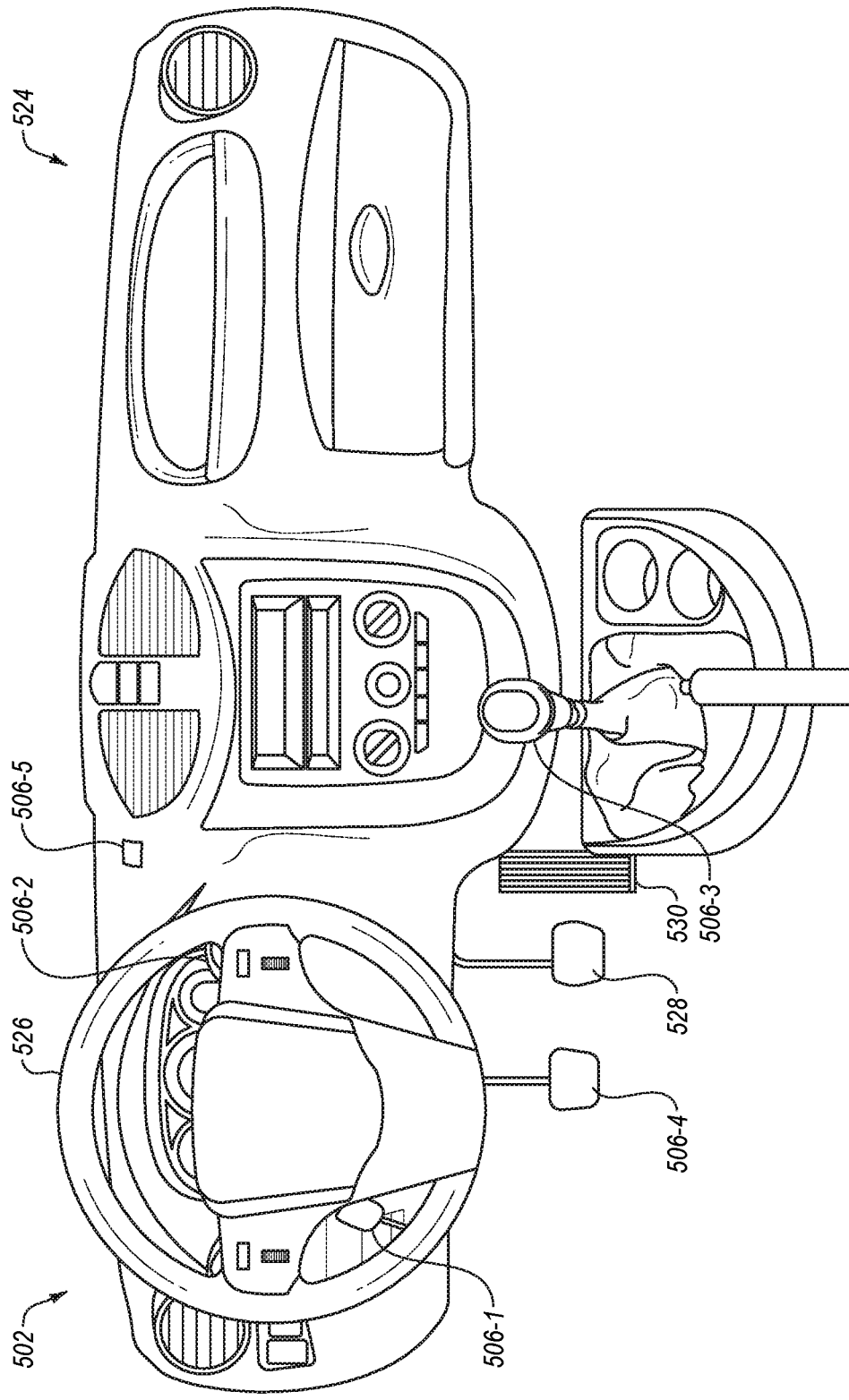

FIG. 5

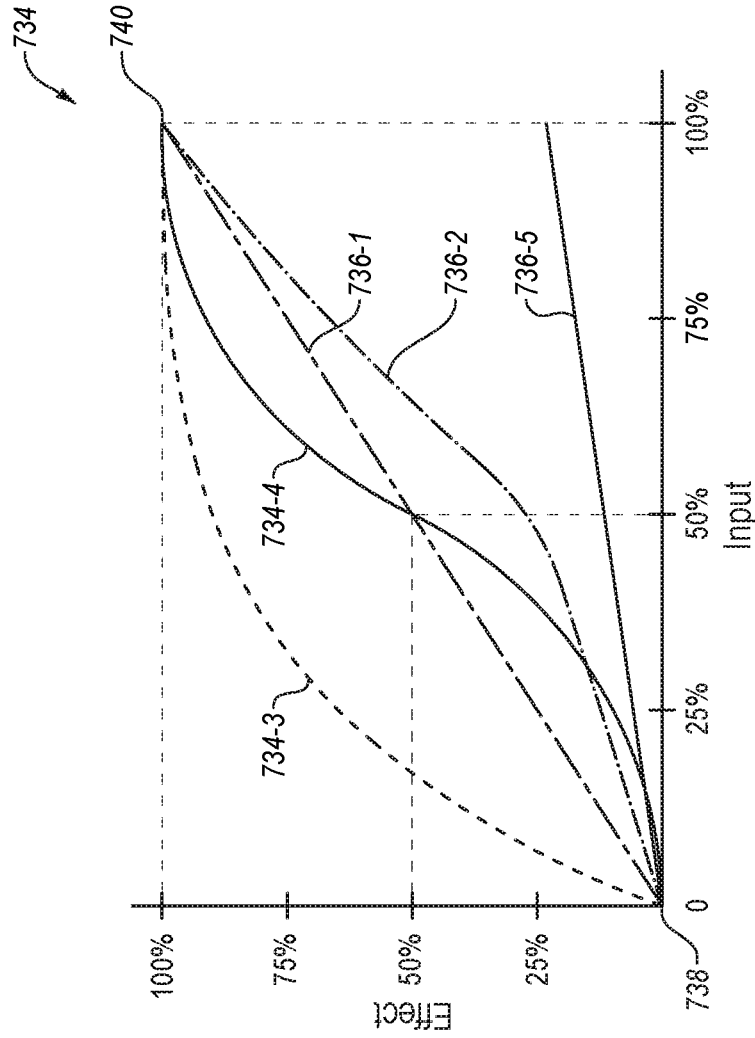

FIG. 7

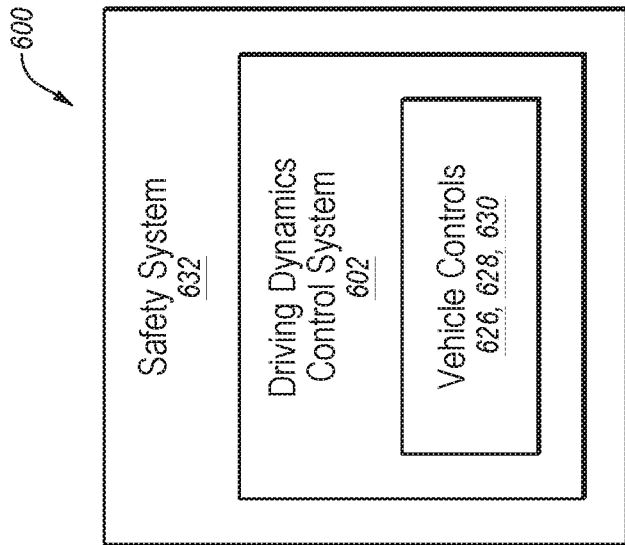

FIG. 6

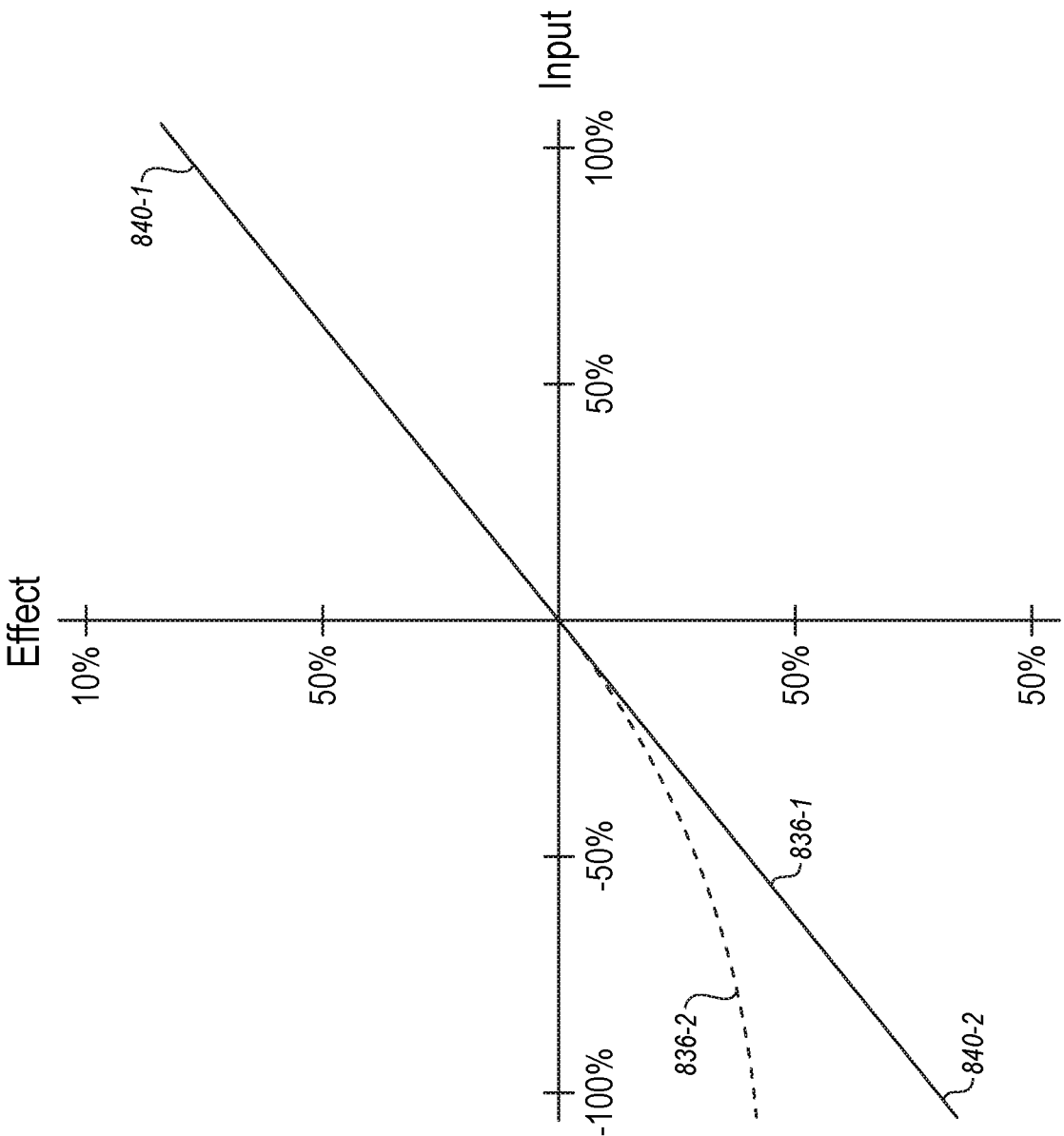

FIG. 8

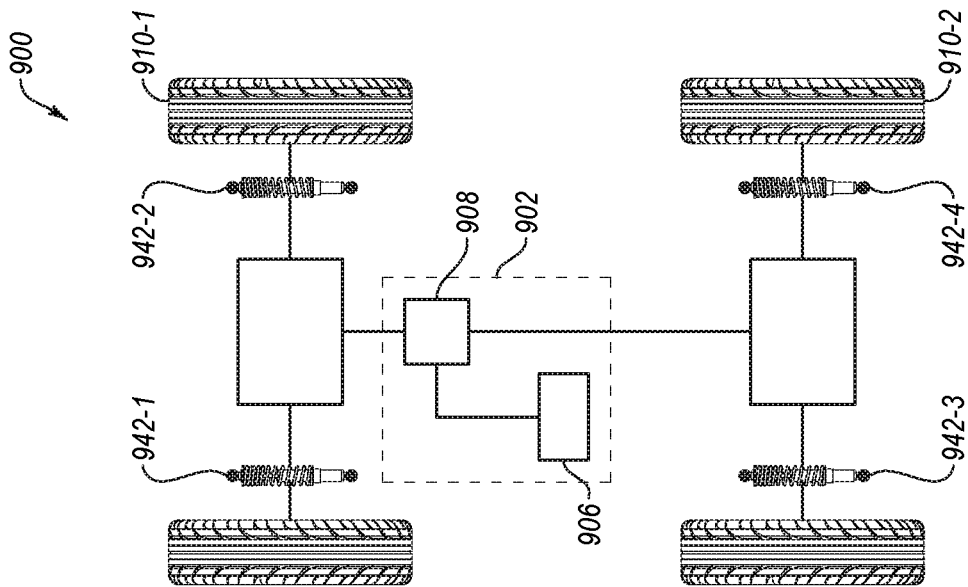

FIG. 9

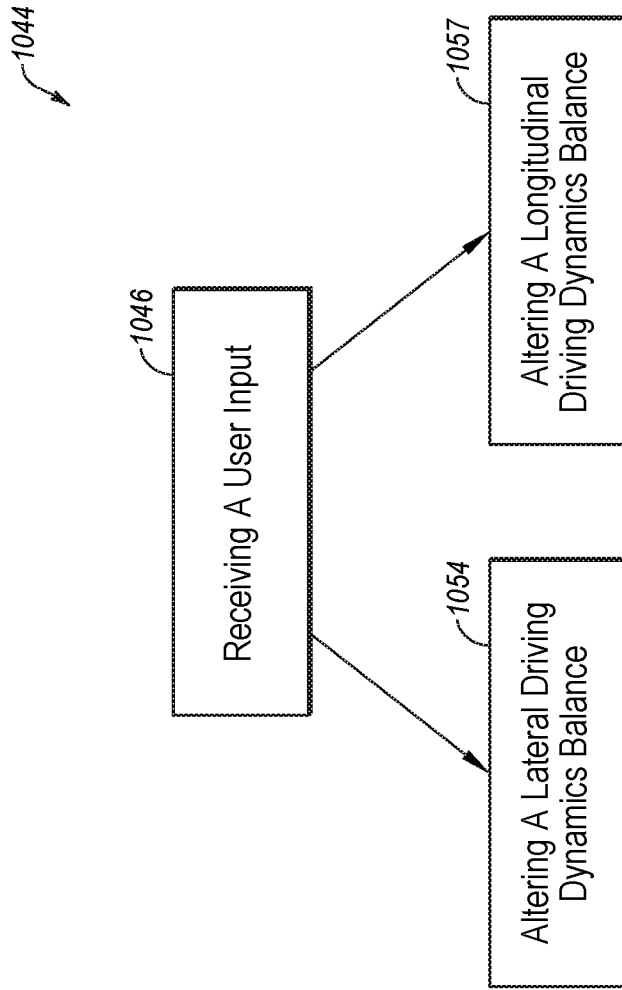

FIG. 10

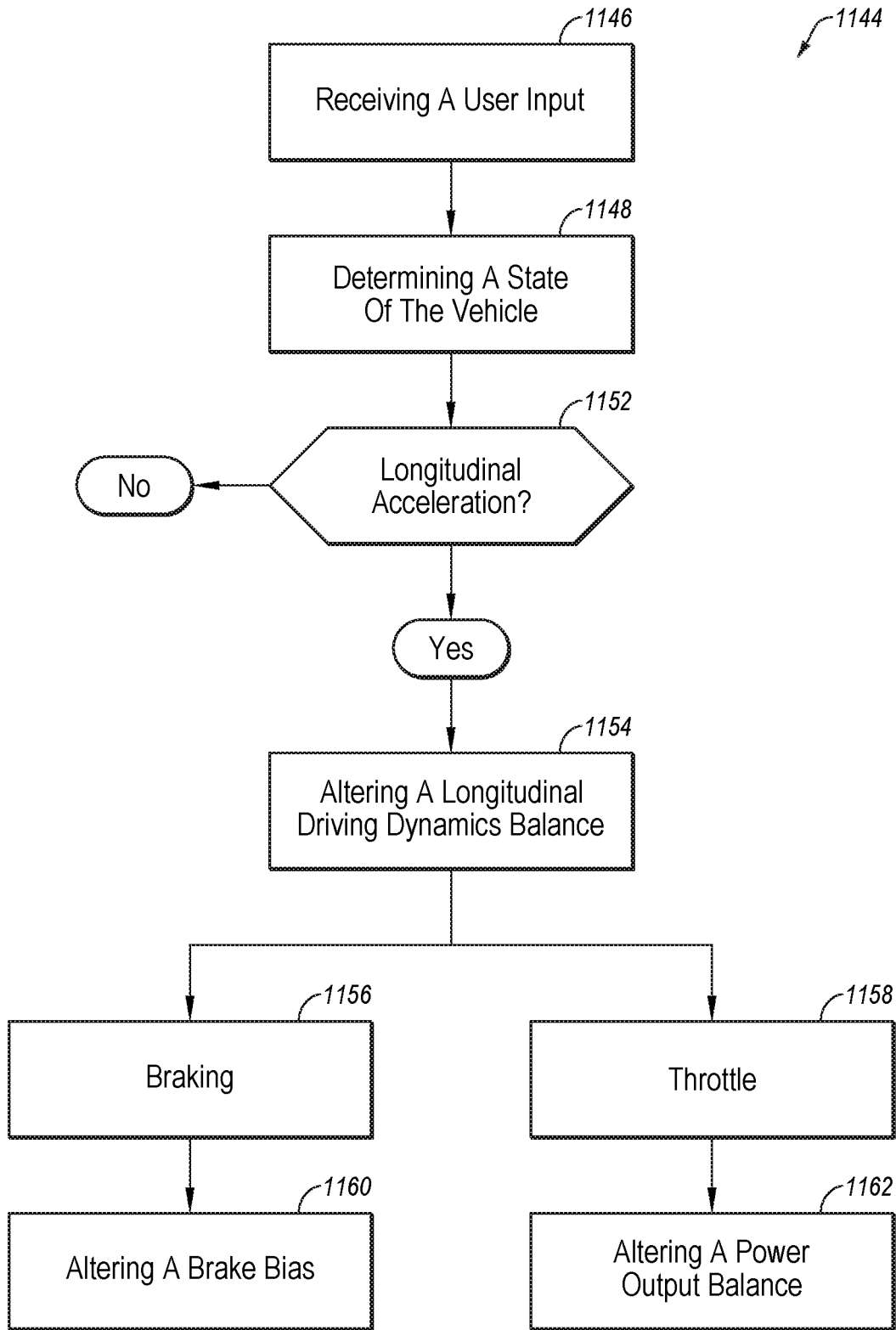

FIG. 11

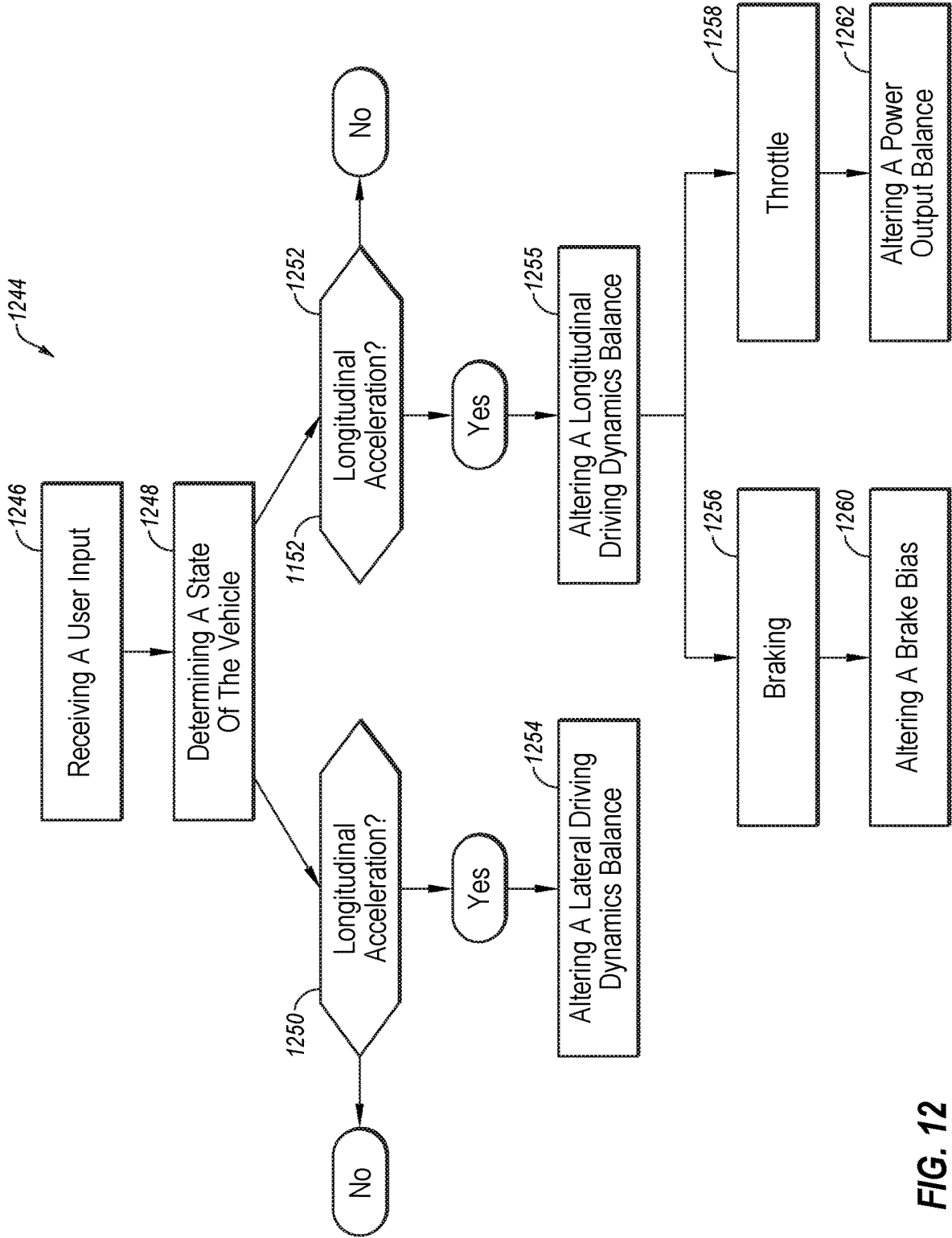

FIG. 12

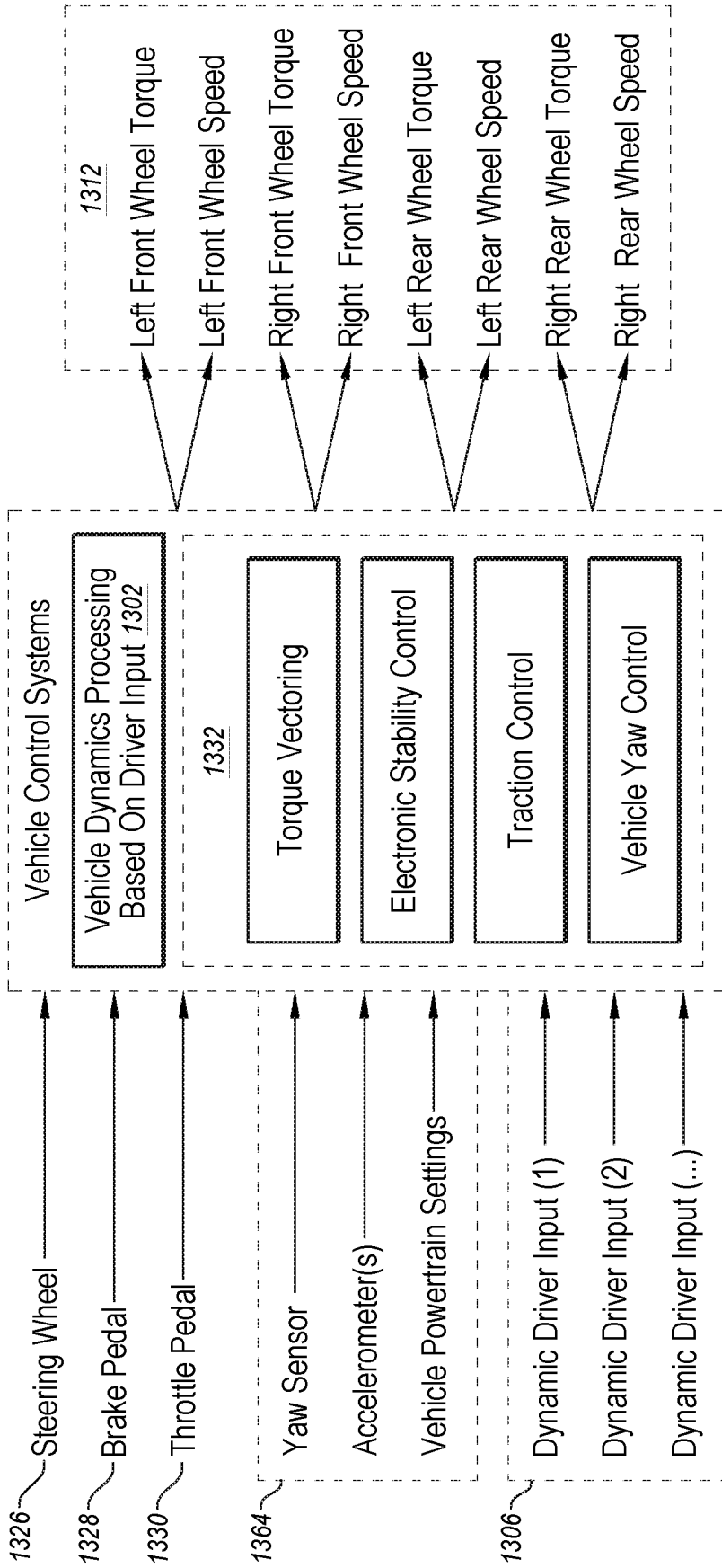

FIG. 13

SYSTEMS AND METHODS FOR CONTROLLING DRIVING DYNAMICS IN A VEHICLE

CROSS REFERENCE TO RELATED APPLICATIONS

[0001] This application is a continuation of Ser. No. 16/380,494, filed Apr. 10, 2019, the entirety of which is incorporated herein by reference.

BACKGROUND

Background and Relevant Art

[0002] Conventional automobiles have a drivetrain, a suspension, and controls that allow a user to operate the drivetrain. The controls typically include a steering control that changes the direction of travel of the vehicle, a throttle control that changes the amount of power output by one or more motors or engines, and a brake control that applies a retarding force to the movement of the vehicle. The manner and balance with which the power is provided to move the vehicle, the retarding force is provided to slow the vehicle, and the steering input is provided to change the direction of travel of the vehicle is typically static for the drivetrain. In some systems, the drivetrain may have two or more drive preset modes selectable by a user that alter the driving dynamics of the vehicle. For example, a sport drive mode increases throttle response relative to a snow/ice drive mode, or a drift drive mode alters a set proportion of engine power delivered to the rear wheels relative to the front wheels in an all-wheel-drive vehicle. Precise control of a vehicle for engaging in high-performance driving is limited by the static or uncontrolled distribution of force and/or traction by the drivetrain. Direct control by the user over one or more driving dynamics of the vehicle in real time may provide improvements in performance and/or enjoyment of driving.

A. BRIEF SUMMARY

[0003] In some embodiments, a system for controlling movement of a vehicle includes a user input device and computing system. The user input device dynamically controls a driving dynamic characteristic in a vehicle, and the user input device is configured to receive a manual input from a user. The computing system controls the driving dynamics characteristic of the vehicle, the computing system is in data communication with the user input device and is configured to change the driving dynamics characteristic proportionately to the manual input upon receiving an input command based on the manual input from the user input device.

[0004] In other embodiments, a method of controlling movement of a vehicle includes receiving a manual input from a user operating the vehicle with a user input device, transmitting an input command from the user input device to a computing system based on the manual input from the user, and altering a driving dynamics balance of the vehicle from a first driving dynamics balance to a driving dynamics balance using the computing system based on the input command.

[0005] In yet other embodiments, a system of controlling movement of a vehicle includes a steering device, a throttle control, a brake control, a user input device, and a computing system. The user input device is continuously variable

between a home position and a full input position, and the user input device is configured to provide a manual input based on a location of the user input device between the home position and the full input position. The computing system controls a power output balance between a first portion of the vehicle and a second portion of the vehicle. The computing system is in data communication with the user input device and configured to change the power output balance between the first portion and the second portion proportionately to the manual input upon receiving the manual input from the user input device.

[0006] This summary is provided to introduce a selection of concepts that are further described below in the detailed description. This summary is not intended to identify key or essential features of the claimed subject matter, nor is it intended to be used as an aid in limiting the scope of the claimed subject matter.

[0007] Additional features and advantages of embodiments of the disclosure will be set forth in the description which follows, and in part will be obvious from the description, or may be learned by the practice of such embodiments. The features and advantages of such embodiments may be realized and obtained by means of the instruments and combinations particularly pointed out in the appended claims. These and other features will become more fully apparent from the following description and appended claims, or may be learned by the practice of such embodiments as set forth hereinafter.

B. BRIEF DESCRIPTION OF THE DRAWINGS

[0008] In order to describe the manner in which the above-recited and other features of the disclosure can be obtained, a more particular description will be rendered by reference to specific embodiments thereof which are illustrated in the appended drawings. For better understanding, the like elements have been designated by like reference numbers throughout the various accompanying figures. While some of the drawings may be schematic or exaggerated representations of concepts, at least some of the drawings may be drawn to scale. Understanding that the drawings depict some example embodiments, the embodiments will be described and explained with additional specificity and detail through the use of the accompanying drawings in which:

[0009] FIG. 1-1 is a schematic representation of a vehicle drivetrain, according to at least one embodiment of the present disclosure;

[0010] FIG. 1-2 is a schematic representation of the vehicle drivetrain of FIG. 1-1 with a power output balance shifted to rear wheels;

[0011] FIG. 1-3 is a schematic representation of the vehicle drivetrain of FIG. 1-1 with a power output balance shifted to front wheels;

[0012] FIG. 2-1 is a schematic representation of another vehicle drivetrain, according to at least one embodiment of the present disclosure;

[0013] FIG. 2-2 is a schematic representation of the vehicle drivetrain of FIG. 2-1 with a power output balance shifted to right wheels;

[0014] FIG. 3-1 is a schematic representation of yet another vehicle drivetrain, according to at least one embodiment of the present disclosure;

[0015] FIG. 3-2 is a schematic representation of the vehicle drivetrain of FIG. 3-1 with a power output balance shifted to left rear wheel;

[0016] FIG. 4-1 is a schematic representation of a further vehicle drivetrain, according to at least one embodiment of the present disclosure;

[0017] FIG. 4-2 is a schematic representation of the vehicle drivetrain of FIG. 4-1 with a brake bias shifted to rear wheels;

[0018] FIG. 5 is a front view of a vehicle cockpit including driving dynamics control system input devices, according to at least one embodiment of the present disclosure;

[0019] FIG. 6 is a schematic representation of the nested control systems of a vehicle, according to at least one embodiment of the present disclosure;

[0020] FIG. 7 is a chart illustrating a plurality of relationship curves between inputs and effects of a driving dynamics control system, according to at least one embodiment of the present disclosure;

[0021] FIG. 8 is a chart illustrating a plurality of relationship curves between positive and negative inputs and effects of a driving dynamics control system, according to at least one embodiment of the present disclosure;

[0022] FIG. 9 is a schematic representation of a vehicle suspension system, according to at least one embodiment of the present disclosure;

[0023] FIG. 10 is a flowchart illustrating a method of controlling the driving dynamics of a vehicle, according to at least one embodiment of the present disclosure;

[0024] FIG. 11 is another flowchart illustrating a method of controlling the driving dynamics of a vehicle, according to at least one embodiment of the present disclosure;

[0025] FIG. 12 is yet another flowchart illustrating a method of controlling the driving dynamics of a vehicle, according to at least one embodiment of the present disclosure; and

[0026] FIG. 13 is a flowchart illustrating a workflow of inputs and outputs from the vehicle control system, according to at least one embodiment of the present disclosure.

C. DETAILED DESCRIPTION

[0027] The present application relates to controlling automobiles. More particularly, the present application relates to providing a new and additional level of control over sophisticated modern drivetrains. Conventional vehicle controls include a steering control, such as a steering wheel; a brake control, such as a brake pedal; and a throttle control, such as an accelerator pedal.

[0028] The steering control allows a user to alter the direction of the vehicle's wheels to change the direction of travel of the vehicle. In some conventional systems, a steering input with the steering control changes the direction of the vehicle's wheel proportionately to the angle of the steering input. In other conventional systems, the steering input with the steering control changes the direction of the vehicle's wheel proportionately to the angle of the steering input and the speed of the vehicle. In other conventional systems, the steering control input also changes the direction of the vehicles rear wheels in addition to the front.

[0029] A brake control allows the user to apply a force, such as a mechanical force or an electromagnetic force (such as in regenerative braking), to slow or stop the rotation of one or more wheels of the vehicle. In conventional systems, the brake control may provide a brake input to retard the

rotation of the wheels based on a fixed ratio between the front wheels and the rear wheels of the vehicle. In other conventional systems, a brake balance ratio may be changed automatically under braking upon loss of grip between the tires and the road surface, such as with an anti-lock braking system.

[0030] A throttle control allows the user to control the torque or power output of an internal combustion engine (ICE), an electric motor, or combinations of one or more ICEs and electric motors. In conventional systems, the throttle control provides a throttle input to an ICE to control the amount of air (and fuel) provided to the ICE. In other conventional systems, the throttle control provides an input to request an amount of power or torque (via current, voltage or frequency) to be provided from an electric motor. In some conventional systems, a computer system in the drivetrain receives the throttle input and sends commands to both an ICE and an electric motor to generate a desired amount of total power output from the propulsion system.

[0031] In some embodiments according to the present disclosure, a vehicle control system includes a driving dynamics control system that allows the user to alter at least one driving dynamic of the vehicle by a user-selected amount based on a dynamic user input while driving. The input device can be one or more devices acting independently or in conjunction with each other. The input device(s) may have a continuous range of positions between a home position and a full input position. The amount of user input depends on or is proportional to the position of the input device at any location between the home position and the full input position. For example, various driving dynamics controllable within the scope of the present disclosure include the total amount of power output of the propulsion system and/or relative amount of power provided at different wheels, the total amount of braking power and/or relative amount of braking power provided at different wheels, the settings of a powertrain and chassis control system (such as traction control, torque vectoring, stability control or yaw control), the speed of a given wheel or wheels relative to the speed of other wheel or wheels, the total amount of stiffness and/or damping of the suspension and/or the relative amount of stiffness and/or damping of the suspension at different wheels, or the suspension height or weight balance at different corners or wheels of the car. In addition, the operating mode or effect of the user input may be able to be programmed or customized to allow for different effects or different effects under different times or circumstances.

[0032] FIG. 1-1 through 3-2 illustrate schematic representations of embodiments of different vehicle drivetrains controlled by a driving dynamics control system. The driving dynamics control system may alter the performance of the drivetrain through a variety of electrical or mechanical implementations.

[0033] FIG. 1-1 through 1-3 illustrate a vehicle 100 with a driving dynamics control system 102 in communication with a front power source 104-1 and a rear power source 104-2. The driving dynamics control system 102 includes a user input device 106 in communication with at least one computing device 108. The computing device(s) 108 of the driving dynamics control system 102 communicates with the front power source 104-1 and the rear power source 104-2 to control a power output balance between the front wheels 110-1 and the rear wheels 110-2 of the vehicle 100.

[0034] In some embodiments, a power source described in the present disclosure is an ICE, while in other embodiments a power source is an electric motor. For example, the front power source **104-1** illustrated in FIG. 1 may be an ICE, and the rear power source **104-2** may be an electric motor, such as in a hybrid vehicle. In other examples, both the front power source **104-1** and the rear power source **104-2** may be electric motors, such as in high performance electric vehicles. In yet other examples, both the front power source **104-1** and the rear power source **104-2** may be ICEs. While less common, such drivetrains are utilized in high performance vehicles, as well as heavy machinery and larger trucks. Yet other drivetrain layouts will be described herein.

[0035] A power output balance is the relative amount of power or torque provided to different wheels of a vehicle. In some embodiments, the power output balance is the relative amount of power output to the front wheels **110-1** and the rear wheels **110-2**. In other embodiments, the power output balance includes differences in power delivered to the left wheels and right wheels or to individual wheels, as will be described herein. FIG. 1-1 illustrates a front power output **112-1** at the front wheels **110-1** and a rear power output **112-2** at the rear wheels **110-2** that are approximately equal. In the illustrated embodiment, the front power output **112-1** is provided by the front power source **104-1** and the rear power output **112-2** is provided by the rear power source **104-2**. A power output balance that is equal between a front power output **112-1** at the front wheels **110-1** and a rear power output **112-2** at the rear wheels **110-2** may provide for efficient acceleration and reliable handling under most conditions by distributing power equally to propel the vehicle **100**.

[0036] Generally, each wheel of a vehicle has a contact patch with the road surface that allows for friction or grip between that wheel and the road surface. Each wheel, therefore, has a maximum amount of available grip at any time to change the movement of the vehicle. For example, application of force between the wheel and road surface to accelerate, decelerate (under braking), or hold a lateral or centrifugal load (i.e., under cornering) may utilize some or all of the available grip. Under straight line acceleration, front end lift of the vehicle increases the normal force of the rear wheels **110-2** relative to the front wheels **110-1**, meaning the rear wheels **110-2** have a greater amount of available grip relative to the front wheels **110-1**. Dynamically altering the power output balance of the front power output **112-1** and rear power output **112-2** can allow for greater control of the vehicle while driving and improve performance. In addition, whether front or rear wheels will lose traction first in a given dynamic situation determines a vehicle's inherent understeer or oversteer characteristics. Thus, by giving the driver control over front and rear distribution of torque, they are also able to control or manipulate the oversteer and understeer balance of the car to produce the driving effect desired for a given situation.

[0037] FIG. 1-2 illustrates the vehicle **100** of FIG. 1-1 with a rear biased power output balance. A user may provide a user input on the input device **106** of the driving dynamics control system **102**. The computing device **108** or other component of the driving dynamics control system **102** sends a command to the front power source **104-1** and to the rear power source **104-2** to change the power output balance of the drivetrain to deliver a greater proportion of the power output to the rear wheels **110-2** than the front wheels **110-1**.

This may be applicable during cornering to reduce torque and overloading of the front wheels **110-1** which must also perform the steering, or to break traction to the rear wheels **110-2** for better turn-in to extremely tight turns, or even controlled oversteer or "drift." In addition, a vehicle that tends to understeer is often the safest static state. Thus, a vehicle may be designed for this inherent tendency, and then this embodiment could be used to evoke more balanced or oversteer-prone characteristics under controlled and desirable circumstances—offering the best of both worlds.

[0038] In some embodiments, the power output balance is changed by increasing the rear power output **112-2** relative to the scenario described in relation to FIG. 1-1. For example, when the input device **106** is in the home position and no user input is provided, the front power source **104-1** and rear power source **104-2** may provide each 300 pound-feet (lb-ft) of torque at the front wheels **110-1** and rear wheels **110-2**, respectively, under full throttle input. The power output balance can change in response to a user input by increasing the rear power output **112-2** to, for example, 400 lb-ft while the front power output **112-1** remains 300 lb-ft under full throttle input.

[0039] In other embodiments, the power output balance is changed by decreasing the front power output **112-1** relative to the scenario described in relation to FIG. 1-1. For example, the power output balance can change in response to a user input by decreasing the front power output **112-1** to, for example, 200 lb-ft while the rear power output **112-2** remains 300 lb-ft under full throttle input.

[0040] In yet other embodiments, the power output balance is changed by increasing the rear power output **112-2** and decreasing the front power output **112-1** relative to the scenario described in relation to FIG. 1-1. For example, the power output balance can change in response to a user input by decreasing the front power output **112-1** to, for example, 200 lb-ft while the rear power output **112-2** increases to 400 lb-ft under full throttle input. This may be particularly applicable in scenarios with electric motors driven by a shared battery with a maximum current, as the battery may continue to output the maximum current and the distribution of the current to the front power source **104-1** and the rear power source **104-2** is altered to change the power output balance. Similarly, in a system with a single power source (e.g., a conventional ICE powered vehicle), one or more mechanical differentials may deliver different proportions to different wheels of the same power output from the power source.

[0041] Any of the methods described herein could be implemented in coordination with the throttle. The throttle is nominally the total amount of torque being requested. Thus, in different embodiments, this may either represent the maximum torque provided at any given wheel, or the total amount of torque provided from all of the drive units. Ultimately, the interrelation between throttle and supplemental driver input can be determined based on what is most seamless and logical to the driver or operator.

[0042] FIG. 1-3 illustrates an example of the vehicle **100** of FIGS. 1-1 and 1-2 in which the driving dynamics control system **102** shifts the power output balance toward to the front wheels **110-1**. A user may provide a user input on the input device **106** of the driving dynamics control system **102**. The computing device **108** or other component of the driving dynamics control system **102** sends a command to the front power source **104-1** and to the rear power source

104-2 to change the power output balance of the drivetrain to deliver a greater proportion of the power output to the front wheels **110-1** than the rear wheels **110-2**. This may be applicable during acceleration out of an oversteer or loss of control situation, as the front wheels may be able to apply power without unsafely increasing yaw moments and thus pull the vehicle out of the unsafe scenario. Similarly, shifting the power output balance toward the front wheels **110-1** may be applicable during cornering, as a loss of traction at the front wheels **110-1** initiates understeer, which is more easily controlled and generally safer than oversteer.

[0043] FIG. 2-1 illustrates an embodiment of a vehicle **200** having individual power sources **204-1**, **204-2**, **204-3**, **204-4** for each wheel **210-1**, **210-2**, **210-3**, **210-4**. In some embodiments, the first power source **204-1** and second power source **204-2** are controlled and/or operated in tandem to function similarly to a front power source (such as the front power source **104-1** described in relation to FIG. 1-1 through FIG. 1-3). In some embodiments, the third power source **204-3** and fourth power source **204-4** may be controlled and/or operated in tandem to function similarly to a rear power source (such as the rear power source **104-2** described in relation to FIG. 1-1 through FIG. 1-3). In other embodiments, the left and right power sources of each pair (e.g., front pair and rear pair) of power sources are controlled and/or operated independently of one another to provide vectoring to the vehicle **200**.

[0044] For example, the driving dynamics control system **202** may communicate with the individual power sources **204-1**, **204-2**, **204-3**, **204-4** to alter a power output balance of the vehicle between the individual power sources **204-1**, **204-2**, **204-3**, **204-4** based upon a user input from the user input device **206**. In some embodiments, a computing device **208** will take input from the user input **206** as well as other vehicle sensors, driver inputs, algorithms and settings to determine the distribution or torque and power to different power sources or wheels **204-1**, **204-2**, **204-3**, and **204-4**. For example, the driving dynamics control system **202** could shift the power output balance to the first power source **204-1** and second power source **204-2** to initiate understeer, as described in relation to FIG. 1-3. In other embodiments, the driving dynamics control system **202** may shift the power output balance to the third power source **204-3** and fourth power source **204-4** to initiate oversteer, as described in relation to FIG. 1-2.

[0045] In yet other embodiments, the driving dynamics control system **202** may shift the power output balance to the first power source **204-1** and third power source **204-3** to initiate a right hand rotational vectoring, or the driving dynamics control system **202** may shift the power output balance to the second power source **204-2** and fourth power source **204-4** to initiate a left hand rotational vectoring, as illustrated in relation to FIG. 2-2. The relatively greater power output at the second power output **212-2** and fourth power output **212-4** (relative to the first power output **212-1** and the third power output **212-3**) creates a resultant rotational vector **214** on the vehicle **200**. Under cornering, the outside wheels will have a greater portion of the vehicle load. Thus, transferring power to these wheels will increase the ability to turn, while decreasing power to the inside wheels will reduce tendencies to resist turning (understeer). In addition, the front or rear wheels may be carrying more or less of the cornering load. Thus, for instance, it may be possible to better accelerate by transmitting more power to

either the front or rear wheels. Thus, the effect of the driver input may often be a combination of these various forms of implementation. Additionally, these different modes may all be available or used under different circumstances depending on the driving situation, powertrain mode selection, or effects as determined by settings determined dynamically from driver inputs as described herein.

[0046] FIG. 3-1 and FIG. 3-2 illustrate an embodiment of a vehicle **300** having a driving dynamics control system **302** in communication with a single power source **304** to control the power output balance to the wheels to improve handling. The vehicle includes a power source **304** that provides power to the wheels **310-1**, **310-2**, **310-3**, **310-4**, through a plurality of differentials **316-1**, **316-2**. The driving dynamics control system **302** may be in communication with the differentials **316-1**, **316-2**. User input from the input device **306** to the driving dynamics control system **302** causes the computing device **308** to alter the transmission of power from the power source **304** through, for example, a center differential **316-1** to change the power output balance between the front wheels **310-1**, **310-2** and the rear wheels **310-3**, **310-4**. In other examples, user input from the input device **306** to the driving dynamics control system **302** causes the computing device **308** to alter the transmission of power from the power source **304** through, for example, a rear differential **316-2** to change the power output balance between the rear wheels (i.e., the third wheel **310-3** and the fourth wheel **310-4**).

[0047] During turning, the front wheels **310-1**, **310-2** direct the traction force **318** laterally to change the direction of travel of the vehicle **300**. The front wheels **310-1**, **310-2**, therefore, may have less available grip for acceleration. FIG. 3-2 illustrates the power output balance of the vehicle **300** biased through a user input via the input device **306**. The user may shift the power output balance of the power source **304** towards both the rear wheels **310-3**, **310-4** (as the rear wheels have greater available grip during cornering and inducing oversteer would aid in rotation) and toward the left wheels **310-1**, **310-3** to generate a rotation **314** of the vehicle **300** to assist in the cornering.

[0048] For example, FIG. 3-2 illustrates a third power output **312-3** at the third wheel **310-3** (rear left) that is greater than the other wheels. Conversely, the second power output **312-2** at the second wheel **310-2** (front right, opposite the third wheel **310-3**) is less than the other wheels. The first power output **312-1** and fourth power output **312-4** are between the third power output **312-3** and the second power output **312-2**. By altering the power output balance, the user may thereby apply the greatest acceleration and cornering possible by the vehicle **300** without exceeding the limit of grip available at any wheel.

[0049] As shown in FIG. 3-2, the distribution of torque or power to different wheels may be determined from input from the driver using the mechanism(s) indicated in this invention, in conjunction with other powertrain control algorithms, including but not limited to traction control, dynamic stability control, or yaw control. In these cases, the driver input(s) would be more specifically tied to a characteristic, such as level of traction or slip, or total vehicle oversteer balance, rather than a specific quantity of torque distribution. In this case, full driver input of a given mechanism would demand full oversteer, or zero traction control; while zero input would enable full traction control or

stability control; thus allowing the driver to manipulate the extent of these effects dynamically.

[0050] In such embodiments, the distribution of torque shown in FIG. 3-2 may be the result as determined by the torque vectoring, dynamic stability or yaw control system itself, based on inputs such as speed, throttle position, normal forces, roll, pitch, yaw. In such an embodiment the driver input could be used as an input to the control system to request a modification of this balance to elicit a variation in the dynamic behavior. For instance, if the driver has not braked enough for a given corner, they may use the input to control the powertrain in such a manner so as to increase the turn in of the vehicle rather than overrun it.

[0051] While the embodiments described in relation to FIG. 1-1 through FIG. 3-2 describe altering the power output balance by redistributing the delivery or generation of power at different wheels, the power output balance may also be changed by actively braking one or more wheels to resist the delivery of power to a wheel and lower the power output at the wheel, or to control the relative amount of negative power applied at one wheel or set of wheels relative to another. For example, FIG. 4-1 and FIG. 4-2 illustrate an embodiment of a vehicle 400 with brakes 420-1, 420-2, 420-3, 420-4 at each wheel 410-1, 410-2, 410-3, 410-4, respectively.

[0052] In some embodiments, the driving dynamics control system 402 and brakes 420-1, 420-2, 420-3, 420-4 may alter the power output balance at the wheels 410-1, 410-2, 410-3, 410-4 by resisting the rotation of the wheels 410-1, 410-2, 410-3, 410-4 in different amounts. For example, during cornering, the front wheels (i.e., the first wheel 410-1 and second wheel 410-2) apply a lateral force 418 to change the direction of travel of the vehicle 400, which limits the available grip of the front wheels for acceleration. The brakes 420-1, 420-2, 420-3, 420-4 may apply different amounts of braking force to replicate the power output balance at the wheels 410-1, 410-2, 410-3, 410-4 described in relation to FIG. 3-2.

[0053] In other embodiments, such as illustrated in FIG. 4-2, the brakes 420-1, 420-2, 420-3, 420-4 may apply different amounts of braking forces 422-1, 422-2, 422-3, 422-4 under deceleration while cornering to trail brake and allow maximum braking forces without exceeding the limit of grip of any given wheel (also known as “threshold braking”). By providing a user input via the input device 406, a user may, through the driving dynamics control system, alter a brake bias of the brakes 420-1, 420-2, 420-3, 420-4 and, thereby, allow for higher performance trail braking than otherwise would be possible with conventional braking systems. Furthermore, in extreme cornering conditions, the total brake force on the rear wheels 422-3 and 422-4 may be further increased to as to break traction of the rear wheels and increase turn in and oversteer, similar to a conventional use of a handbrake.

[0054] While FIG. 4-2 illustrates equal braking forces between the front braking forces 422-1, 422-2 and between the rear braking forces 422-3, 422-4, in other embodiments, the left and right braking forces may be different to produce a rotational force on the vehicle 400.

[0055] In addition to torque or power, the driver input could also control relative speed differences between wheels. For example, the functions and attributes described herein could be implemented by controlling the speed of one wheel or set of wheels relative to another. For instance,

instructing a higher speed value of a certain subset of wheels may induce the same turning vectors or oversteer/understeer balances. In other embodiments, the speed-based driver input could be used to give the user control over the degree of synchronization of wheel speeds—mimicking the ‘lockup’ characteristics of a traditional mechanical differential, producing a fully controllable limited slip differential. Such that in some embodiments, full input request could demand that both rear wheels spin with the exact same speed (i.e., behave like a locked differential), while zero input request allow them to spin with complete independency based on load and torque input (i.e., behave like an open differential). These control approaches could also be used in conjunction with other aspects defined in this invention such as torque vectoring, traction control, etc.

[0056] While some embodiments described herein are described in relation to high performance and/or high-speed applications, it should be understood that the driving dynamics control systems described herein may be applicable in vehicles and applications where traction or grip is important beyond those involving high speeds. For example, driving dynamics control systems described herein may be used in applications traversing difficult terrain, such as overland driving; worksite driving; driving in mud, snow, or rocks; fording bodies of water, or other low-speed applications where driver control of the distribution of power, braking, suspension damping, or other driving dynamics may be beneficial.

[0057] For example, when driving up a steep incline (e.g., greater than 20°, greater than 30°, or more), it may be beneficial for the driver to bias more power output to the rear wheels, as more of the vehicle’s mass is over the rear wheels. In other examples, when driving through mud or other low-traction driving surfaces, it may be beneficial to provide user control over left and right bias and/or forward and rearward bias of the power output balance such that the driver may “find grip” on one or more wheels as the driving surface conditions change.

[0058] FIG. 5 illustrates an example cockpit 524 of a vehicle. The cockpit 524 includes a plurality of controls, such as a steering wheel 526, a brake control 528, a throttle control 530, and other conventional vehicle controls. The cockpit 524 may further include one or more user input devices 506-1, 506-2, 506-3, 506-4, 506-5 for a driving dynamics control system 502.

[0059] In some embodiments, the user input device(s) include hand-operated input device(s). For example, the user input device may be steering wheel-mounted, such as thumb operated buttons, scrolling wheels, switches, levers 506-2, thumbsticks, or other thumb operated devices or paddles 506-1 positioned on the rear of the steering wheel that the user may pull toward the steering wheel using the index finger or other fingers. In other examples, the input device 506-3 may be console- or dash-mounted, such as a rotary dial, lever, or other user input device that protrudes from the console or dash or a slider that allows variable input by moving the user input device in the plane of the surface of the console or dash.

[0060] In other embodiments, the user input device(s) include foot-operated controls. For example, the user input device may be positioned in the footwell of the vehicle, such as a pedal 506-4. In some examples, the pedal 506-4 may be positioned in the location of a conventional clutch pedal as a third pedal (in addition to the brake control 528 and the

throttle control **530**). In other examples, the pedal **506-4** may be positioned to the left of a conventional clutch pedal as a fourth pedal. In at least one example, the pedal **506-4** may allow the user to modulate the user input to the driving dynamics control system **502** while steering more easily than a steering wheel-mounted control.

[0061] In yet other embodiments, the user input device(s) includes sensors **506-5** configured to monitor the position or movement of the user and interpret the position or movement of the user as user inputs to adjust one or more driving dynamics of the vehicle. For example, the sensor **506-5** may be an optical sensor that tracks the head movement of the user. Upon leaning of the head, the sensor **506-5** may measure the angle of lean of the user's head and the driving dynamics control system **502** converts the angle of lean to a user input. The angle of lean of the user's head, thereby, instructs the driving dynamics control system **502** to alter one or more driving dynamics. Such control may be relatively transparent to a user, as the user may lean his or her head in anticipation of cornering. A more aggressive cornering maneuver may cause a user to lean his or her head at a greater angle. The driving dynamics control system **502** can interpret the angle of lean of the user's head to alter the brake bias, the power output balance, or other driving dynamics to induce trail braking, understeer, oversteer, or other driving behavior. In a particular example, a flick of the user's head immediately before a steering input can shift the power output balance toward the rear wheels, inducing a drift, while returning the user's head to an upright position can restore an equal power output balance, allowing the user to hold a four-wheel drift through the turn.

[0062] In other examples, a sensor **506-5** can be integrated into the user's seat and allow the user to control the user input to the driving dynamics control system **502** by shifting the user's body weight on the seat. For example, the user can lean his or her body in anticipation of cornering. A more aggressive cornering maneuver may cause a user to lean his or her body weight to a greater degree. The driving dynamics control system **502** can interpret the shift of the user's body weight to alter the brake bias, the power output balance, or other driving dynamics to induce trail braking, understeer, oversteer, or other driving behavior. In a particular example, a sudden shift of the user's body weight immediately before a steering input can shift the power output balance toward the rear wheels, inducing a drift, while the lateral forces of the turn will return the user's body weight to a more balanced position and restore an equal power output balance, allowing the user to hold a four-wheel drift through the turn.

[0063] In at least one embodiment, the input from any of the given physical inputs **506-1**, **506-2**, **506-3**, **506-4**, **506-5** or others may be used to change the settings or effect of input received from other input devices such as **506-1**, **506-2**, **506-3**, **506-4**, or **506-5**. For example, changing a button on the steering wheel **506-1** or position of lever **506-3** may then change the mode or effect or interpretation of depressing pedal **506-4**. Such that, in one embodiment, lever **506-3** being in the rearward position may indicate that the pedal **506-4** would affect front to rearward power bias, while lever **506-3** in a left or right position, would then set the system such that depression of pedal **506-4** would instead left or right torque or power balance, respectively.

[0064] In at least one embodiment, the sensor **506-5** and/or driving dynamics control system **502** may be in data

communication with one or more vehicle sensors. The vehicle sensors may monitor one or more characteristics of the vehicle movement, such as yaw, roll, pitch, steering angle, brake, or throttle input. The vehicle sensors, therefore, can provide context for the inputs from the user sensors **506-5**. For example, the vehicle sensor may be a steering or yaw sensor that can indicate the vehicle's intended trajectory. Thus, the driving dynamics control system **502** would know how to interpret and implement input from the driving dynamics system driver input—for example to shift power balance to left or right based on the chassis cornering scenario at hand.

[0065] A user sensor **506-5** can measure the body weight of the user on the seat, while the vehicle sensor may be a lateral g-force sensor that measures lateral acceleration of the vehicle. The lateral g-force sensor may provide the driving dynamics control system **502** with information regarding the lateral movement of the vehicle, such that the can disable the seat sensor **506-5** and/or adjust the input from the seat sensor **506-5** during cornering.

[0066] FIG. 6 illustrates a system diagram of the control mechanisms of another embodiment of a vehicle **600**. The performance and/or behavior of the vehicle **600** may be controlled by a nested set of systems that determine the behavior of the wheels and/or the vehicle as a whole. In some embodiments, the vehicle controls, including the steering control **626**, the brake control **628**, and the throttle control **630**, provide instructions to the vehicle **600** to change the angle of the wheels, the braking force, or the power output of the power source, respectively.

[0067] One or more of the vehicle controls may provide instructions that are subsequently modified by the driving dynamics control system **602**. For example, the throttle control **630** may provide an instruction to the power source (s) to provide 50% of the available power to the wheels. The driving dynamics control system **602** may then determine how the requested available power is delivered to the wheels. In at least one example, the power source(s) may be capable of providing 200 lb-ft of torque. The throttle control **630** provides instructions to produce 100 lb-ft from the power source(s). The driving dynamics control system **602** then directs 10 lb-ft to the front wheels and 90 lb-ft to the rear wheels based upon a user input to the driving dynamics control system **602**.

[0068] The vehicle controls **626**, **628**, **630** and the driving dynamics control system **602** may operate within an envelope of one or more safety systems **632** of the vehicle **600**. A vehicle **600** may have traction control, anti-lock braking, yaw control, stability control, or other safety systems. In such safety systems **632**, the traction control and/or anti-lock braking may intervene when a loss of traction is detected at any wheel. In the previous example, the throttle control **630** and driving dynamics control system **602** combine to direct 90 lb-ft of available torque to the rear wheels. In the event that the rear wheels slip, the traction control system may then reduce the torque to the rear wheels.

[0069] In some embodiments, the traction control system reduces the torque to only the rear wheels, for example, the reducing the torque to 75 lb-ft at the rear wheels, while maintaining the 10 lb-ft at the front wheels. In other embodiment, the traction control system reduces the total power output of the power source(s), reducing the produced 100 lb-ft to 80 lb-ft. The driving dynamics control system **602** still provides the same power output balance by directing 8

lb-ft to the front wheels and 72 lb-ft to the rear wheels (i.e., a 90/10 rear-bias). In other embodiments or operating modes, the safety system may limit the total effect that the driver input can request. For instance, in a regular public driving condition mode, the driver may request 100% torque to rear wheels, but the safety system may limit this to 80%. Thus, the driver input can be forced to operate within limits as set by different modes of safety system or driving dynamics control system. In certain operating modes, the driving dynamics control system 602 may be used to modulate aspects of these safety systems. For example, in some embodiments, the input may modulate the extent or envelope of yaw, traction or stability control which the safety control system allows; allowing the driver to modulate from fully mitigated to full functional.

[0070] FIG. 7 is a chart 734 illustrating examples of user inputs to an input device and the associated command that is provided to the driving dynamics control system. The chart 734 includes different relationship curves that depict different conversion rates between the user input device positioned at the home position 738 and the full input position 740. At the home position 738, the input device is providing 0% and the driving dynamics control system is having 0% effect on the vehicle. At the full input position 740, the user input device is moved to the greatest extent from the home position 738 and the driving dynamics control system provides, in some embodiments, 100% of the possible effect on the selected driving dynamic.

[0071] In some embodiments, a 100% effect alters the power output balance to provide all available torque to the front wheels. In other embodiments, a 100% effect alters the power output balance to provide all available torque to the rear wheels. In yet other embodiments, a 100% effect alters the braking balance to provide all available braking power to the front wheels. In further embodiments, a 100% effect alters the braking balance to provide all available braking power to the rear wheels. In yet further embodiments, a 100% effect alters the power output balance to direct as much power to one or more wheels as the drivetrain allows (in examples where a differential may only be capable of sending some, but not all, power to certain wheels). In still further embodiments, a 100% effect alters another aspect of the vehicle and/or drivetrain to the greatest degree the vehicle and/or drivetrain is capable.

[0072] The various relationship curves of the chart 734 illustrate example relationships that may provide a user different types of control over the driving dynamic. For example, a first relationship curve 736-1 depicts a linear relationship with a 1:1 ratio between the user input to the effect of the input command that is provided by the driving dynamics control system. A linear relationship provides a continuous relationship in which a 50% movement of the input device from the home position to the full input position produces a 50% effect on the driving dynamic, while a 100% movement of the input device from the home position to the full input position produces a 100% effect on the driving dynamic, and the relationship is continuous therebetween (e.g., a 63% input yields a 63% effect).

[0073] In another example, a second relationship curve 736-2 depicts a linear, but non-continuous relationship. For example, between 0% and 50% input, the second relationship curve 736-2 has a 2:1 relationship, producing a 25% effect at 50% input. Between 50% and 100% input, the second relationship curve 736-2 has a 1:3 relationship

providing a linear relationship from 50% input and 25% effect to a final 100% input (i.e., a full input position) yielding a 100% effect on the driving dynamic.

[0074] In yet another example, a third relationship curve 736-3 depicts a non-linear relationship. The third relationship curve 736-3 has a more aggressive relationship (i.e., producing greater effect for each percentage of input) until approximately 33% input, after which the third relationship curve 736-3 has a slope less than 1.0. Such a relationship between the input and the effect of the driving dynamic control system can allow more rapid activation of the driving dynamic control system during the initial movement of the input device from the home position 738, while allowing more precise control over the effect nearer the full input position 740.

[0075] In a further example, a fourth relationship curve 736-4 depicts a non-linear relationship with an inflection point between the home position 738 and the full input position 740 of the input. The fourth relationship curve 736-4 may allow precise control of the effect near the home position 738 and the full input position 740, while providing rapid change in the effect through the center of the input range.

[0076] In a yet further example, a fifth relationship curve 736-5 illustrates a linear relationship that produces less than a 1:1 effect for a given input throughout the range of motion of the input device from the home position 738 to the full input position 740. The home position 738 provides no input and no effect on the driving dynamics control system. The full input position 740 (i.e., 100% input) of the fifth relationship curve 736-5 provides a 25% effect. The fifth relationship curve 736-5 and other relationships that do not provide 100% effect may limit the user's ability to modify the driving dynamics from the standard dynamics of the vehicle. This limitation may be beneficial when a user is learning to control the driving dynamics of the vehicle or while the user is learning new driving techniques.

[0077] For example, a user that is beginning to learn to control a vehicle during a lateral slide or drift will commonly apply too much power to the rear wheels causing the vehicle to spin out. Limiting the relationship of the input to the effect may allow the driving dynamics control system to change the power output balance less and limit the likelihood of a spinout for a novice driver or even an experienced driver learning to slide a vehicle laterally. In other examples, a user that is learning to trail brake upon entrance to a corner may desire to shift a brake bias toward the rear of the vehicle. Delivering 100% of the brake bias to the rear wheels may limit the effectiveness of threshold braking or lock the rear wheels. Limiting the effect to, for example, 30% brake bias upon 100% input toward the rear wheels can limit the user's ability to unintentionally lock the rear wheels.

[0078] In still further examples, different elements and features of the relationship curves described in relation to FIG. 7 can be used in combination. For example, other relationship curves may be linear over a portion of the input range and non-linear over a different portion of the input range. A relationship curve may be continuous over the full input range, or a relationship curve may have one or more discontinuities in the full input range. Any shape relationship curve may provide less than 100% effect at the full input position 740. For example, a full input (i.e., 100% input) may translate to less than 90% effect, less than 80% effect, less than 70% effect, less than 60% effect, less than

50% effect, less than 40% effect, less than 30% effect, less than 20% effect, less than 10% effect, or any values therebetween.

[0079] In some embodiments, a driving dynamics control system has more than one potential relationship curve. For example, a driving dynamics control system may have a first relationship curve **736-1** and the third relationship curve **736-3** stored in memory of the driving dynamics control system, and the driving dynamics control system may allow the user to select the desired relationship curve. In other examples, the relationship curve may be programmable or modifiable by the user to allow customization to a vehicle, to the user, or to the environment. In some situations, the fifth relationship curve **736-5** or a similar relationship curve that limits the effect may be beneficial in adverse weather conditions where comparatively little change to the power output balance is needed to alter the traction of the wheels and disrupt the balance of the vehicle.

[0080] In some embodiments, the user input may be measured incrementally, such as measuring the location of the input device at 10% increments between the home position and the full input position. For example, the input device may bin the user input into one of ten input values including between 0% and 10%, 10% and 20%, 20% and 30%, etc. In other examples, the input device may bin the user input into 5% increments so that both a 17% input and a 19% input is received by the driving dynamics control system as being between 15% and 20%. In some embodiments, the input device may measure the user input in bins having a size in a range having an upper value, a lower value, or upper and lower values including any of 1%, 2%, 5%, 10%, 15%, 20%, 25%, 33%, 50%, or any values therebetween. For example, the bins may be greater than 1% of the range of motion of the input device. In other examples, the bins may be less than 50% of the range of motion of the input device. In yet other examples, the bins may be less than 20%. In further examples, the bins may be less than 5%. In yet other examples, the bins may be less than 1%. In other embodiments, the user input may be measured continuously, such as measuring the user input at the input device at any position between the home position and the full input position. For example, the input device may have a continuously variable resistor that measures the position of the input device along a continuous curve.

[0081] FIG. 8 illustrates another chart **834** illustrating an embodiment of a relationship curve **836** for a driving dynamics control system and input device that allows positive and negative movement from the home position **838**. The input device allows movement from the home position **838** in a positive direction (e.g., a forward direction, upward direction, leftward direction) toward a positive full input position **840-1** and from the home position **838** in a negative direction opposite the positive direction (e.g., a rearward direction, downward direction, rightward direction) toward a negative full input position **840-2**. Such an input device may allow inputs that shift a power output balance, brake bias, or other driving dynamic of a vehicle in two directions. In at least one example, the home position **838** represents power output balance that is equal between the front wheels and the rear wheels. Moving the input device to the positive full input position **840-1** instructs the driving dynamics control system to direct 100% of the power output balance to the front wheels. Moving the input device to the negative

full input position **840-2** instructs the driving dynamics control system to direct 100% of the power output balance to the rear wheels.

[0082] In some embodiments, the relationship curve is linear, as illustrated by the first relationship curve **836-1** in FIG. 8. In other embodiments, the relationship curve is non-linear, as described in relation to FIG. 7. In yet other embodiments, the relationship curve is discontinuous, as described in relation to FIG. 7. In further embodiments, the positive side of the relationship curve **836** between the home position **838** and the positive full input position **840-1** may be the inverse of the negative side of the relationship curve **836** between the home position **838** and the negative full input position **840-2**. For example, the shape of the first relationship curve **836-1** between the home position **838** and the positive full input position **840-1** and the shape of the relationship curve between the home position **838** and the negative full input position **840-2** are similar in shape but opposite in the effect. In still further embodiments, the positive side of the relationship curve between the home position **838** and the positive full input position **840-1** may be different from the inverse of the negative side of the first relationship curve **836-1** between the home position **838** and the negative full input position **840-2**.

[0083] For example, the shape of a second relationship curve **836-2** between the home position **838** and the positive full input position **840-1** and the shape of the second relationship curve **836-2** between the home position **838** and the negative full input position **840-2** are dissimilar in shape but opposite in the effect. In at least one example, the positive side of the second relationship curve **836-2** may be linear and continuous with a 1:1 input to effect ratio, while the negative side of the second relationship curve **836-2** may be non-linear and the negative full input position **840-2** may provide only -50% effect. Such a relationship curve may be beneficial to allow the driving dynamics control system to direct 100% of the power output balance to the front wheels at the positive full input position **840-1** and only 75% of the power output balance to the rear wheels at the negative full input position **840-2**. This may allow the user as much understeer behavior (exceeding the grip threshold of the front wheels) as the vehicle can create but limit the amount of oversteer (exceeding the grip threshold of the rear wheels) the vehicle and the user may create to limit spins.

[0084] In some embodiments, different portions of ranges of the input may produce different effects. For instance, the first 75% of an input range may be used as a request for altering power balance left and right, while the last 25% of travel may be used to also introduce manipulation of front and rear power balance.

[0085] FIG. 9 illustrates an example of a vehicle **900** with a driving dynamics control system **902** in communication with an active suspension system. A user input device **906** and computing device **908** send user commands to the active suspension system to alter the behavior of one or more suspension components. The suspension system may include springs (e.g., coil, leaf, or air-based) and shock absorbers **942-1**, **942-2**, **942-3**, **942-4** as well as anti-sway or anti-roll bars. In some embodiments, the suspension system includes active shock absorbers **942-1**, **942-2**, **942-3**, **942-4** that can vary in stiffness. For example, the shock absorbers **942-1**, **942-2**, **942-3**, **942-4** may be hydraulic shock absorbers or magnetorheological shock absorbers. Hydraulic shock absorbers may have a stiffness, damping, or rebound prop-

erties that are variable by changing valving or routing of the hydraulic fluid within the shock and/or reservoir. Magneto-rheological shock absorbers contain a magnetorheological fluid in the shock absorber that changes viscosity relative to an applied magnetic field. This can allow the stiffness, damping, or rebound properties to change quickly in response to inputs from a user to the driving dynamics control system **902**.

[0086] Magneto-rheological shock absorbers and/or hydraulically controlled shock absorbers can allow the performance properties of one or more of the shock absorbers **942-1**, **942-2**, **942-3**, **942-4** to be altered independently of the others. This can allow the front shock absorbers **942-1**, **942-2** to be stiffened independently of the rear shock absorbers **942-3**, **942-4** to manipulate the relative tractive limits of either set of wheels or as a spectrum between the multiple wheels. In some instances, this may be used to limit or control brake dive or squat. Brake dive can permit more gradual loading of the front suspension, limiting chatter in the front wheels **910-1**. Similarly, this can allow the rear shock absorbers **942-3**, **942-4** to be stiffened to limit and/or prevent suspension “squatting” during acceleration. In some instances, compression of the rear suspension can assist in acceleration on uneven surfaces and/or from a standing start to improve the grip of the rear wheels **910-2**.

[0087] In some embodiments, the driving dynamic input may be used to control the damping or stiffness of suspension components at different portions of the vehicle to further affect chassis balance, for example with respect to oversteer or understeer. In such instances, the driver input may be in a configuration to demand power balance shifted toward the rear wheels **910-2** to increase oversteer. The driver input may then also incorporate a call to change the rear suspension settings **942-3** and **942-4** to increase stiffness to further increase oversteer.

[0088] In other examples, increasing stiffness, damping, or rebound of the left shock absorbers **942-1**, **942-3** or of the right shock absorbers **942-2**, **942-4** may hold the vehicle **900** flatter while cornering in a right turn or left turn, respectively. Cornering flat can help distribute contact forces and tractions amongst the wheels **910-1**, **910-2** to improve cornering performance on smooth roads. Direct user control of the suspension stiffness, damping, or rebound can allow a user to adjust the suspension based on performance preferences and/or extrinsic conditions.

[0089] The system depicted in FIG. 9 may also be used to allow user input **906** to control the relative ride height of different corners of the vehicle **942-1** **942-2** **942-3** **942-4**, or other methods which would enable control of the weight distribution of the vehicle, which can also be used to control tractive limits of wheels based on desired driving characteristics or dynamic conditions.

EXAMPLE CASES

[0090] Example 1: Approaching a gentle corner, little to no braking may be required, as the user starts to turn the wheel, the user would also gradually begin to provide a user input on the input device to increase the amount of power output balance laterally to the outside rear wheel (i.e., opposite the direction of the turn) and thus increase the degree to which the car “wants to turn”. Only a medium to small amount of effect would be required or desired as the turn is shallow, and the less the pedal is depressed nominally increases total grip across all wheels available for accelera-

tion. Thus, the driver would balance the amount of grip that would be beneficial versus the amount of “rotation” or “active yaw”—thereby maximizing the speed the car can carry through the turn while also making the driver feel engaged and in control. This also enables less steering wheel angle, and thus maximizes grip and potentially the total amount of power that can be transmitted to the wheels. Control over this balance may nominally also decrease the amount of braking necessary, as the car’s rotation would be accelerated by the pedal, further increasing speed through the corner.

[0091] Example 2: Approaching a sharp turn, the user and vehicle approach the corner with the brakes engaged. As the vehicle begins to turn, the user provides a greater input to the driving dynamics control system to alter the power output balance. With a driving dynamics control system configured to alter the power output balance between the front wheels and the rear wheels, the user input instructs the driving dynamics control system to reduce torque to the front wheels. The driving dynamics control system maintains or increases torque at the rear wheels to increase the vehicle’s tendency to rotate while increasing the relative available grip on the front wheels for turning. The driver input may also be configured to modulate the effect of the traction control or dynamic stability control systems, to allow for greater (controlled) rotation or oversteer. Under such operation the user then reduces the user input as the vehicle straightens out coming out of the turn to maximize longitudinal grip for acceleration. In other examples, the system can be used to direct more torque to the front wheels while accelerating out of a corner if the user produced too much oversteer during cornering. The additional torque delivery to the front wheels (and/or automatic traction control system) can pull the vehicle out of the corner into a more safe/controlled state.

[0092] If the driving dynamics control system effect alters the power output balance laterally to the outer wheels (as opposed to front/rear example), the user may provide a user input to modulate and balance the rotating effect of the lateral torque vectoring versus turning of the steering wheel to maximize total speed and desired dynamics. Additionally, if the user has not braked sufficiently for the corner, the user can utilize the driving dynamics control system to increase the rotation of the car rather than only having the steering wheel to control and correct while in the turn.

[0093] Example 3: In another embodiment of this concept multiple driver inputs may be used to enable multiple controlled effects. For instance, as in FIG. 5, steering wheel mounted input devices, such as scroll wheels or paddles **506-1** may be configured to allow driver input with regard to balance of torque distribution to the left or right. At the same time the pedal **506-4** may be used to control the torque balance front to rear. This allows the driver complete control over the various potential desired imbalances of torque vectoring as shown in FIG. 3-2.

[0094] Example 4: A lever could be placed at the center console or elsewhere, that could be used as a secondary input to put the system to select different settings or allow for variations of driver input. Such a center console lever or joystick **506-3** could allow the driver to select or determine the specific desired effect from the other modulated driver input, such as from a pedal **506-4**. For example, if such a joystick had four different positions they could perform as follows: with lever **506-3** in left position then pedal **506-4**

modulates torque to the left wheels, with lever **506-3** in right position pedal **506-4** modulates torque to right wheels, with lever **506-3** in front position the pedal **506-4** modulates torque to the front wheels, or with lever **506-3** in rear position the pedal **506-4** then modulates torque to the rear wheels.

[0095] In some embodiments, the user input may go into a torque vectoring or yaw control algorithm rather than having a direct control over the torque balance. For instance, the input could act as a setting in the control algorithm to determine the degree to which the driver is desiring to achieve a certain type of characteristic or powertrain behavior (such as oversteer or understeer), and the actual implementation and/or specific torque vectoring values are then ultimately determined by an algorithm such as torque vectoring, yaw control, dynamic stability control or traction control.

[0096] In an additional embodiment, these configurations and effects could be adjusted and customized by the driver. For instance, the driver may be given access to some or all settings and be permitted to reconfigure the system and various inputs to have different effects based on their own desired settings.

[0097] Example 5: The driving dynamics control system is configured to alter a brake bias of the vehicle in addition to the power output balance. A computing device of the driving dynamics control system may measure one or more properties of the vehicle and/or the vehicle controls to determine whether a user input to the driving dynamics control system controls the brake bias or the power output balance. For example, vehicle sensors and/or vehicle controls in communication with the computing device may provide information to the computing device to allow the computing device to determine whether the vehicle is accelerating, braking, cornering, or a combination thereof.

[0098] FIG. 10 illustrates an embodiment of a method **1044** of modifying a driving dynamic of a vehicle. The method **1044** includes receiving a user input at **1046**. Based on the user input at **1046**, the method **1044** includes modifying a lateral driving dynamics balance at **1054** and/or a longitudinal driving dynamics balance at **1057**.

[0099] In some embodiments, modifying a lateral driving dynamics balance at **1054** and/or a longitudinal driving dynamics balance at **1057** includes modifying at least one of the suspension, power output balance, brake bias, or other vehicle properties in response to a user input provided in real time according to the relationship curves described in relation to FIG. 7 and FIG. 8.

[0100] FIG. 11 illustrates an embodiment of a method **1144** of modifying a driving dynamic of a vehicle. The method includes receiving a user input at **1146** and determining a state of the vehicle at **1148**. The state of the vehicle includes determining the longitudinal acceleration of the vehicle (i.e., accelerating under power or braking) at **1152**. The longitudinal acceleration state of the vehicle is reflected by either braking (deceleration) of the vehicle at **1156** or throttle input (acceleration) of the vehicle at **1158**. The driving dynamics control system may receive information regarding the brake input or the throttle input of the vehicle, or in other embodiments, the driving dynamics control system may receive information from one or more vehicle sensors, such as an accelerometer, that provides information regarding the movement of the vehicle. If the driving dynamics control system determines that the vehicle is in a

braking state, the driving dynamics control system can alter the longitudinal balance of the brake bias at **1160** based on the user input. If the driving dynamics control system determines that the vehicle is in a braking state, the driving dynamics control system can alter the longitudinal balance of the power output balance at **1162** based on the user input.

[0101] FIG. 12 illustrates another embodiment of a method **1244** of modifying a driving dynamic of a vehicle. The method includes receiving a user input at **1246** and determining a state of the vehicle at **1248**. The state of the vehicle may include determining the lateral acceleration of the vehicle (i.e., cornering) at **1250** and the longitudinal acceleration of the vehicle (i.e., accelerating under power or braking) at **1252**. If the driving dynamics control system determines that the vehicle is experiencing lateral acceleration, such as by measuring steering input or by measuring lateral acceleration through an accelerometer or other vehicle sensor, the driving dynamics control system can alter a lateral driving dynamics balance based upon the user input at **1254**. For example, during cornering, the vehicle sensors may provide information to the driving dynamics control system, and the driving dynamics control system may alter a lateral aspect of the power output balance, brake bias, or suspension behavior.

[0102] The method **1244** also includes determining the longitudinal acceleration of the vehicle at **1252**. The longitudinal acceleration state of the vehicle is reflected by either braking (deceleration) of the vehicle at **1256** or throttle input (acceleration) of the vehicle at **1258**. The driving dynamics control system may receive information regarding the brake input or the throttle input of the vehicle, or in other embodiments, the driving dynamics control system may receive information from one or more vehicle sensors, such as an accelerometer, that provides information regarding the movement of the vehicle. If the driving dynamics control system determines that the vehicle is in a braking state, the driving dynamics control system can alter the longitudinal balance of the brake bias at **1260** based on the user input. If the driving dynamics control system determines that the vehicle is in a braking state, the driving dynamics control system can alter the longitudinal balance of the power output balance at **1262** based on the user input.

[0103] For example, if the vehicle is accelerating longitudinally only (e.g., in a straight line), the driving dynamics control system may alter the longitudinal balance of the power output balance based on the user input. If the vehicle is accelerating longitudinally and laterally (e.g., increasing in speed around a corner), the driving dynamics control system may alter the longitudinal balance and lateral balance of the power output balance based on the user input.

[0104] FIG. 13 is a flowchart illustrating a workflow of inputs into and outputs from the vehicle control systems. The vehicle control systems can include the driving dynamics control system **1302** and vehicle safety systems **1332**, as described herein. The vehicle control systems can work independently or together to receive user inputs from a steering wheel **1326**, a brake pedal **1328**, a throttle pedal **1330**, and one or more user input devices **1306** and vehicle sensor inputs from vehicle sensors **1364** such as a yaw sensor, an accelerometer, and vehicle powertrain settings. The vehicle control systems can work independently or together to alter powertrain outputs **1312** such as the nominal or relative torque or wheel speed at each of the vehicle wheels.

[0105] In at least some embodiments, a driving dynamics control system according to the present disclosure can control or modify the behavior of the wheels to provide a user with additional and improved real time control over the performance of the vehicle.

[0106] One or more specific embodiments of the present disclosure are described herein. These described embodiments are examples of the presently disclosed techniques. Additionally, in an effort to provide a concise description of these embodiments, not all features of an actual embodiment may be described in the specification. It should be appreciated that in the development of any such actual implementation, as in any engineering or design project, numerous embodiment-specific decisions will be made to achieve the developers' specific goals, such as compliance with system-related and business-related constraints, which may vary from one embodiment to another. Moreover, it should be appreciated that such a development effort might be complex and time consuming, but would nevertheless be a routine undertaking of design, fabrication, and manufacture for those of ordinary skill having the benefit of this disclosure.

[0107] The articles “a,” “an,” and “the” are intended to mean that there are one or more of the elements in the preceding descriptions. The terms “comprising,” “including,” and “having” are intended to be inclusive and mean that there may be additional elements other than the listed elements. Additionally, it should be understood that references to “one embodiment” or “an embodiment” of the present disclosure are not intended to be interpreted as excluding the existence of additional embodiments that also incorporate the recited features. For example, any element described in relation to an embodiment herein may be combinable with any element of any other embodiment described herein. Numbers, percentages, ratios, or other values stated herein are intended to include that value, and also other values that are “about” or “approximately” the stated value, as would be appreciated by one of ordinary skill in the art encompassed by embodiments of the present disclosure. A stated value should therefore be interpreted broadly enough to encompass values that are at least close enough to the stated value to perform a desired function or achieve a desired result. The stated values include at least the variation to be expected in a suitable manufacturing or production process, and may include values that are within 5%, within 1%, within 0.1%, or within 0.01% of a stated value.

[0108] A person having ordinary skill in the art should realize in view of the present disclosure that equivalent constructions do not depart from the spirit and scope of the present disclosure, and that various changes, substitutions, and alterations may be made to embodiments disclosed herein without departing from the spirit and scope of the present disclosure. Equivalent constructions, including functional “means-plus-function” clauses are intended to cover the structures described herein as performing the recited function, including both structural equivalents that operate in the same manner, and equivalent structures that provide the same function. It is the express intention of the applicant not to invoke means-plus-function or other functional claiming for any claim except for those in which the words ‘means for’ appear together with an associated function. Each

addition, deletion, and modification to the embodiments that falls within the meaning and scope of the claims is to be embraced by the claims.

[0109] The terms “approximately,” “about,” and “substantially” as used herein represent an amount close to the stated amount that still performs a desired function or achieves a desired result. For example, the terms “approximately,” “about,” and “substantially” may refer to an amount that is within less than 5% of, within less than 1% of, within less than 0.1% of, and within less than 0.01% of a stated amount. Further, it should be understood that any directions or reference frames in the preceding description are merely relative directions or movements. For example, any references to “up” and “down” or “above” or “below” are merely descriptive of the relative position or movement of the related elements.

[0110] The present disclosure may be embodied in other specific forms without departing from its spirit or characteristics. The described embodiments are to be considered as illustrative and not restrictive. The scope of the disclosure is, therefore, indicated by the appended claims rather than by the foregoing description. Changes that come within the meaning and range of equivalency of the claims are to be embraced within their scope.

1-20. (canceled)

21. A system for controlling movement of a vehicle, the system comprising:

- a first motor and a second motor;
- a brake control for providing controlled braking of the vehicle;
- a throttle control for providing controlled acceleration and braking of the vehicle;
- a steering control for providing directional control of the vehicle;
- a user input device that is in addition to brake the control, the throttle control, and the steering control, the user input device configured to receive a manual input from a user; and
- a computing system coupled to and in data communication with the user input device, the first motor, and the second motor and configured to dynamically control a driving dynamics balance of the vehicle by altering torque or power to one or both of the first motor and the second motor, in response to the user input device, the driving dynamics balance is a torque or power output balance based on a first torque or power provided by the first motor and a second torque or power provided by the second motor, including a distribution of the total torque or power output to the first motor and the second motor, the computing system configured to receive the input command from the user input device and change the driving dynamic balance proportionally to the manual input received by the user input device.

22. The system of claim **21** further comprising a third motor and a fourth motor, the third motor in data communication with the computing system, and the fourth motor in data communication with the computing system, where the driving dynamics balance is a torque or power output balance based on a first torque or power provided by the first motor, a second torque or power provided by the second motor, a third torque or power provided by the third motor, and a fourth torque or power provided by the fourth motor.

23. The system of claim **21**, wherein the brake control comprises a first brake system and a second brake system,

the first brake system in data communication with the computing system and the second brake system in data communication with the computing system.

24. The system of claim **21**, the user input device including a steering mounted control.

25. The system of claim **21**, the user input device including a foot-operated device or a hand-operated device.

26. The system of claim **21**, wherein the user input device and computing system cooperate to generate a negative torque or power to one or more of the first, second, third, and fourth motors.

27. The system of claim **21**, the computing system configured to change the torque or power output balance by controlling a braking balance of the vehicle.

28. The system of claim **21**, wherein the user input device comprises one or more devices acting independently or in conjunction with each other.

29. A method of controlling movement of a vehicle, the vehicle having a first motor and a second motor, a brake control for providing controlled braking of the vehicle, a throttle control for providing controlled acceleration and deceleration of the vehicle, a steering control for providing directional control of the vehicle, a user input device that is in addition to the brake control, the throttle control, and the steering control, the user input device configured to receive a manual input from a user, and a computing system coupled to and in data communication with the user input device, the first motor, and the second motor and configured to dynamically control a driving dynamics balance of the vehicle in response to the user input device, the driving dynamics balance is a torque or power output balance based on a first torque or power provided by the first motor and a second torque or power provided by the second motor, including a distribution of the total torque or power output to the first motor and the second motor, the computing system configured to receive the input command from the user input device and change the driving dynamic balance proportionally to the manual input received by the user input device, the method comprising:

receiving a manual input from the user operating the vehicle with a user input device;

transmitting an input command from the user input device to the computing system based on the manual input from the user; and

altering the driving dynamics balance of the vehicle from a first driving dynamics balance to a driving dynamics balance using the computing system based on the input command.

30. The method of claim **29** further comprising restoring the driving dynamics balance from the second driving dynamics balance to the first driving dynamics balance when the manual input ceases.

31. The method of claim **29**, altering the driving dynamics balance including altering a brake force of a rear wheel of the vehicle.

32. The method of claim **29**, altering the driving dynamics balance including altering a brake force of a front wheel of the vehicle.

33. The method of claim **29**, altering the driving dynamics balance including altering a lateral torque or power output balance of the vehicle.

34. The method of claim **29** further comprising measuring a movement of the vehicle and where altering the driving

dynamics balance includes altering the driving dynamics balance based on the input command and the movement of the vehicle.

35. The method of claim **34**, further comprising measuring movement of the vehicle including measuring at least one of a translational velocity, a translational acceleration, a rotational velocity, and a rotational acceleration.

36. A system for controlling movement of a vehicle having a plurality of wheels, and brakes and suspension associated with the plurality of wheels the system comprising:

a prime mover coupled to the plurality of wheels and configured to provide a torque output individually to each of the wheels in the plurality of wheels;

a throttle control, wherein the throttle control is configured to generate throttle input instructions to the prime mover to control the torque output of the prime mover;

a user input device configured to receive input from a user and to generate an input command; and

a computing system coupled to the prime mover, the throttle control and the user input device and configured to:

receive instructions from the throttle control;

receive the input command from the user input device; and

in response to receiving the instructions from the throttle control and the input command from the user input device, changing at least one of the torque output and suspension behavior at one or more wheels of the plurality of wheels.

37. The system of claim **36**, wherein the prime mover comprises at least a first motor coupled to a first pair of wheels of the plurality of wheels and a second motor coupled to a second pair of wheels of the plurality of wheels.

38. The system of claim **36**, wherein the prime mover comprises a first motor coupled to a first wheel of the plurality of wheels, a second motor coupled to a second wheel of the plurality of wheels, a third motor coupled to a third wheel of the plurality of wheels, and a fourth motor coupled to a fourth wheel of the plurality of wheels.

39. The system of claim **36**, wherein the prime mover comprises a first motor coupled to first and second wheels of the plurality of wheels, a second motor coupled to a third wheel of the plurality of wheels, and a fourth motor coupled to a fourth wheel of the plurality of wheels.

40. The system of claim **36**, wherein the user input device includes a hand-operated control.

41. The system of claim **36**, wherein the user input device includes a steering mounted control.

42. The system of claim **36**, wherein the user input device includes a foot-operated control.

43. The system of claim **36**, wherein the user input device comprises a manual input that is continuously variable between a home position and a full input position, and wherein the computing system is configured to change the torque output of the prime mover proportionately to the manual input at the user input device and to change one or more of a steering input of the steering device, a throttle input of the throttle control, or a brake input of the brake control.

44. The system of claim **36** further comprising a brake control coupled to the plurality of wheels and to the computing system and configured to provide a braking effect

through the computing system individually to each of the wheels of the plurality of wheels.

45. The system of claim **44** further comprising a sensor system coupled to the computing system and configured to measure movement of the vehicle and, in response to the measuring the movement of the vehicle, the computing system configured to alter at least one of steering wheel angle, the torque output, braking effect, and suspension behavior at one or more wheels of the plurality of wheels on the vehicle.

46. A method of controlling movement of a vehicle having a plurality of wheels, a prime mover configured to generate a torque output individually to each wheel of the plurality of wheels, a computing system, a throttle control configured to generate throttle input instructions to the computing system to control the torque output of the prime mover, a brake control coupled to the plurality of wheels and to the computing system and configured to provide a braking effect to the computing system for each of the wheels of the plurality of wheels, and a user input device configured to generate an input command to the computing system, the method comprising:

- receiving at the computing system a data communication from the prime mover;
- receiving at the computing system an input command from the user input device;
- receiving at the computing system instructions from the throttle control; and
- altering by the computing system the torque output to one or more wheels of the plurality of wheels in response to receiving the instructions from the throttle control and the input command from the user input device.

47. The method of claim **46** further comprising receiving at the computing system a braking effect from the brake control and executing by the computing system the braking effect at one or more wheels of the plurality of wheels.

- 48.** The method of claim **47** further comprising:
- receiving a manual input at the user input device that is continuously variable between a home position and a full input position;
 - transmitting an input command from the user input device to the computing system based on the manual input;
 - receiving at the computing device the throttle input instructions from the throttle control; and
 - altering by the computing device the torque output from the prime mover to one or more of the plurality of wheels proportionately to the manual input from the user input device.

49. The method of claim **46** further comprising measuring a movement of the vehicle and, in response to measuring the movement of the vehicle altering at least one of the torque output from the prime mover, the braking effect from the brake control, and the suspension behavior at one or more wheels of the plurality of wheels on the vehicle.

50. The method of claim **49**, wherein measuring the movement of the vehicle comprises measuring at least one of a translational velocity, a translational acceleration, a rotational velocity, and a rotational acceleration.

- 51.** A vehicle, comprising:
- a plurality of wheels;
 - a steering device coupled to the plurality of wheels and structured to generate a steering input;

- a suspension coupled to the plurality of wheels a prime mover configured to generate a torque output individually to each wheel of the plurality of wheels;
- a throttle control configured to generate throttle input instructions to control the torque output of the prime mover;
- a brake control configured to provide a braking effect to the computing system for each of the wheels of the plurality of wheels;
- a user input device configured to generate an input command; and
- a computing system coupled to the plurality of wheels, the steering device, the suspension system, the prime mover, the throttle control, the brake control, and the user input device, the computing system configured to:
 - receive the input command from the user input device;
 - receive instructions from the throttle control;
 - receive the steering input from the steering device;
 - receive the braking effect from the brake control; and
 - alter at one or more wheels of the plurality of wheels at least one of (a) a direction of movement of the vehicle, (b) the torque output, (c) the braking effect, and (d) suspension behavior in response to receiving at least one of the input from the user input device, the steering input, the instructions from the throttle control, and the braking effect from the brake control.

52. The vehicle of claim **51**, wherein the prime mover comprises at least a first motor coupled to a first pair of wheels of the plurality of wheels and a second motor coupled to a second pair of wheels of the plurality of wheels.

53. The vehicle of claim **51**, wherein the prime mover comprises a first motor coupled to a first wheel of the plurality of wheels, a second motor coupled to a second wheel of the plurality of wheels, a third motor coupled to a third wheel of the plurality of wheels, and a fourth motor coupled to a fourth wheel of the plurality of wheels.

54. The vehicle of claim **51**, wherein the user input device includes a hand-operated control.

55. The vehicle of claim **51**, wherein the user input device includes a steering mounted control.

56. The vehicle of claim **51**, wherein the user input device includes a foot-operated control.

57. The vehicle of claim **51**, wherein the user input device comprises a manual input that is continuously variable between a home position and a full input position, and wherein the computing system is configured to change the torque output of the prime mover proportionately to the manual input at the user input device and to change one or more of a steering input of the steering device, a throttle input of the throttle control, or a brake input of the brake control.

58. The vehicle of claim **51** further comprising a sensor system coupled to the computing system and configured to measure movement of the vehicle and, in response to measuring the movement of the vehicle, the computing system configured to alter at least one of the torque output, braking effect, and suspension behavior at one or more wheels of the plurality of wheels on the vehicle.

* * * * *