



US 20200308265A1

(19) **United States**

(12) **Patent Application Publication** (10) **Pub. No.: US 2020/0308265 A1**

WISCHHUSEN et al.

(43) **Pub. Date: Oct. 1, 2020**

(54) **MONOCLONAL ANTIBODIES TO GROWTH AND DIFFERENTIATION FACTOR 15 (GDF-15), AND USES THEREOF FOR TREATING CANCER CACHEXIA AND CANCER**

(30) **Foreign Application Priority Data**

Mar. 26, 2014 (GB) 1405475.3

Mar. 26, 2014 (GB) 1405477.9

Publication Classification

(71) Applicant: **JULIUS-MAXIMILIANS-UNIVERSITÄT WÜRZBURG**, Würzburg (DE)

(51) **Int. Cl.**
C07K 16/22 (2006.01)

(72) Inventors: **Jörg WISCHHUSEN**, Würzburg (DE);
Markus JUNKER, Würzburg (DE);
Tina SCHÄFER, Würzburg (DE); **Dirk PÜHRINGER**, Rimpfing (DE)

(52) **U.S. Cl.**
CPC **C07K 16/22** (2013.01); **A61K 2039/505** (2013.01)

(57) **ABSTRACT**

(21) Appl. No.: **16/794,406**

The present invention relates to monoclonal anti-human-GDF-15 antibodies. The antibodies include chimeric antibodies and humanized antibodies. The invention also relates to monoclonal anti-human-GDF-15 antibodies including murine antibodies, chimeric antibodies and humanized antibodies for use in methods for the treatment of cancer cachexia and also for the treatment of cancer. The invention also provides pharmaceutical compositions, kits, methods and uses and cell lines capable of producing the monoclonal antibodies of the invention.

(22) Filed: **Feb. 19, 2020**

Related U.S. Application Data

(60) Division of application No. 15/912,358, filed on Mar. 5, 2018, now Pat. No. 10,604,565, which is a continuation of application No. 15/128,604, filed on Sep. 23, 2016, now abandoned, filed as application No. PCT/EP2015/056654 on Mar. 26, 2015.

Specification includes a Sequence Listing.

Figure 1

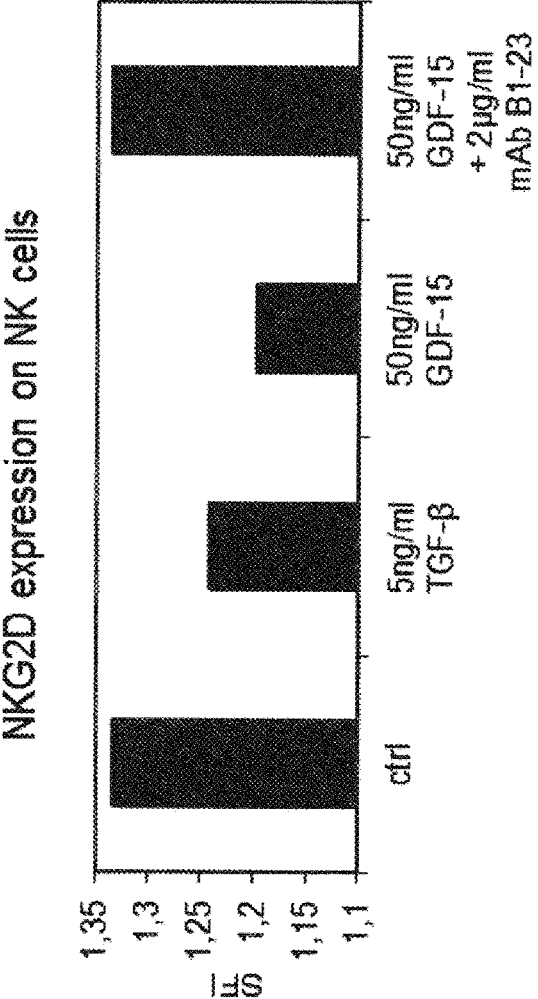

Figure 2

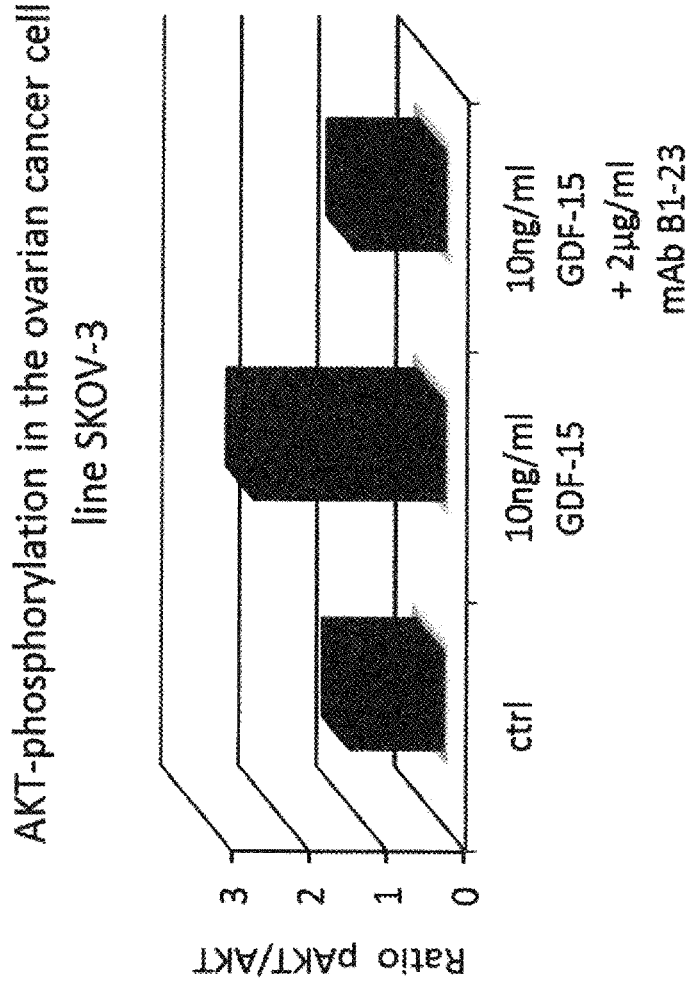

Figure 3

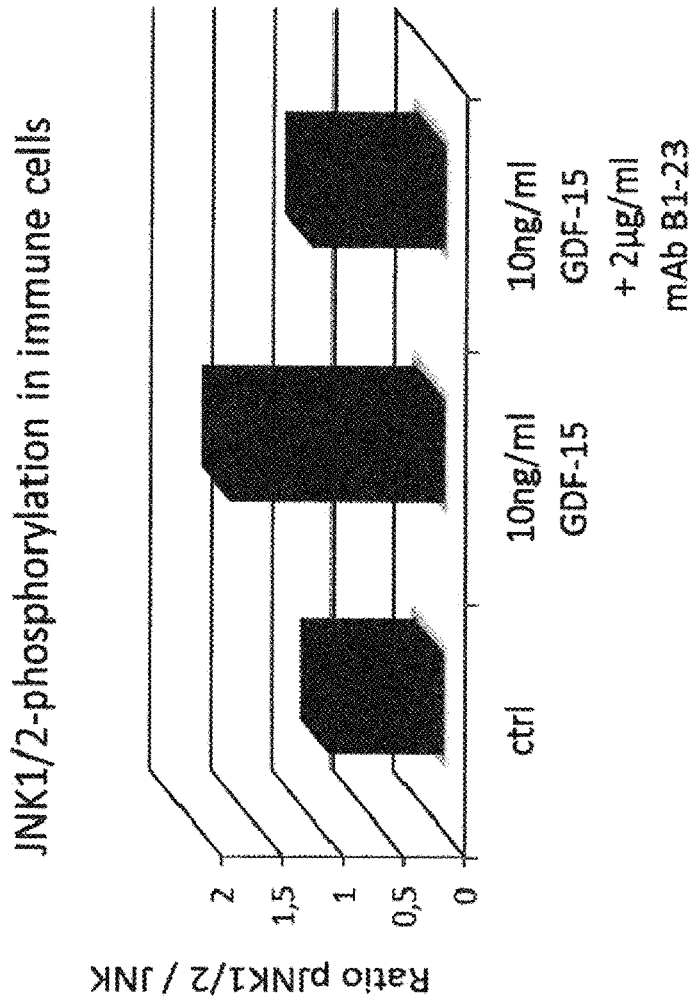

Figure 4

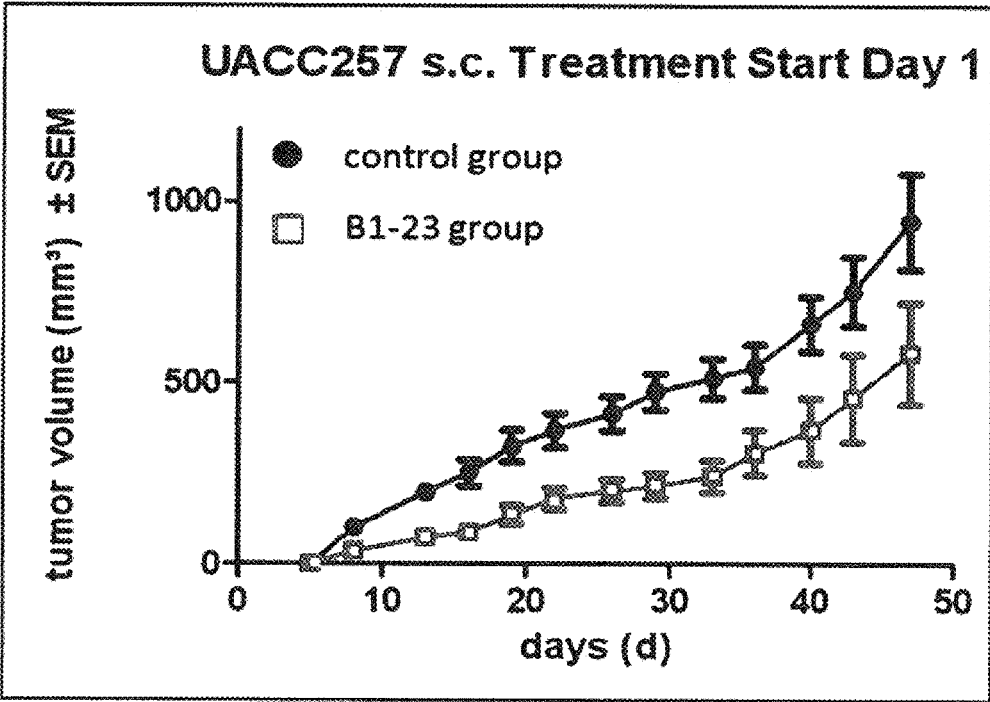

Figure 5

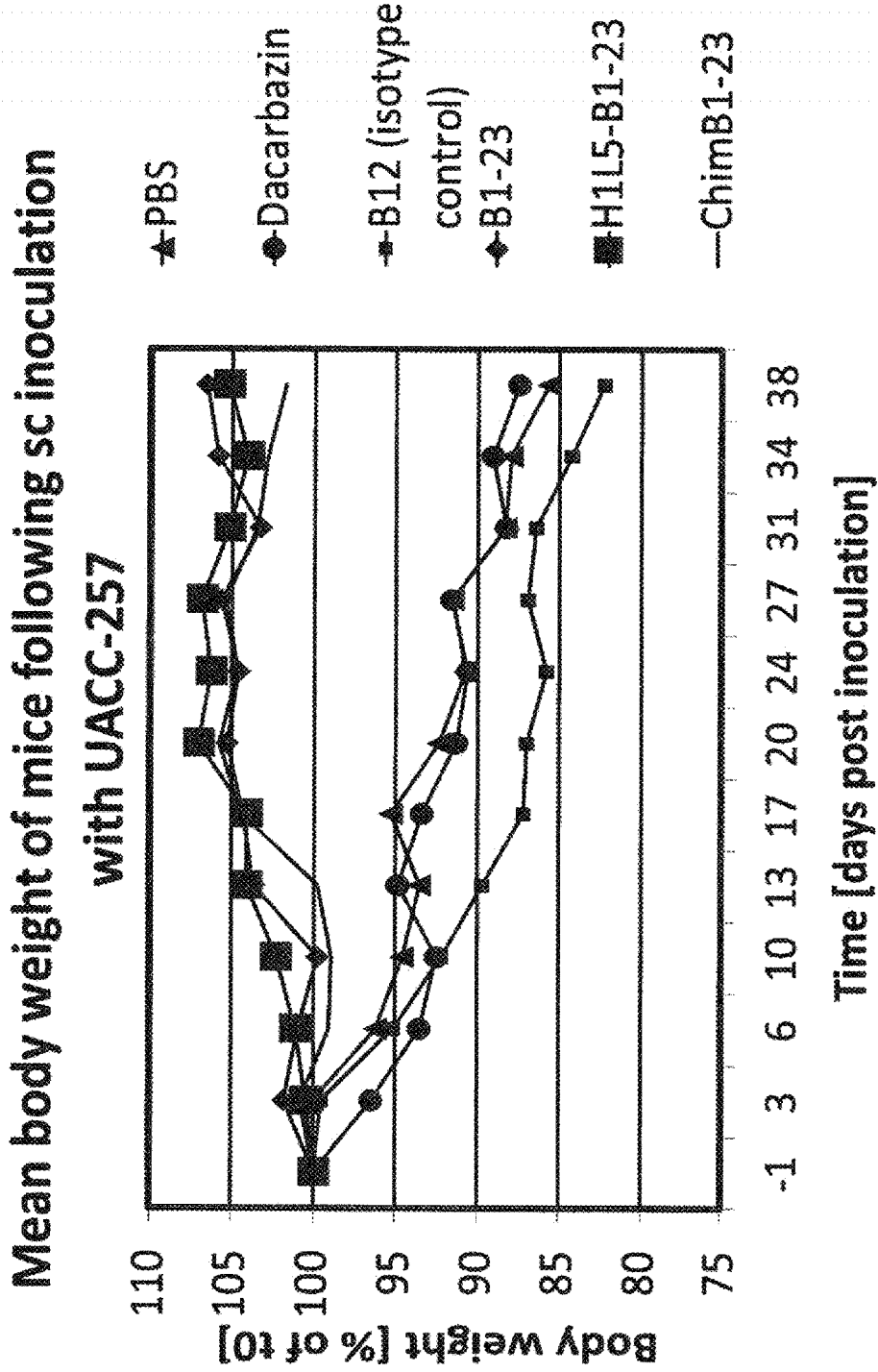

Figure 6

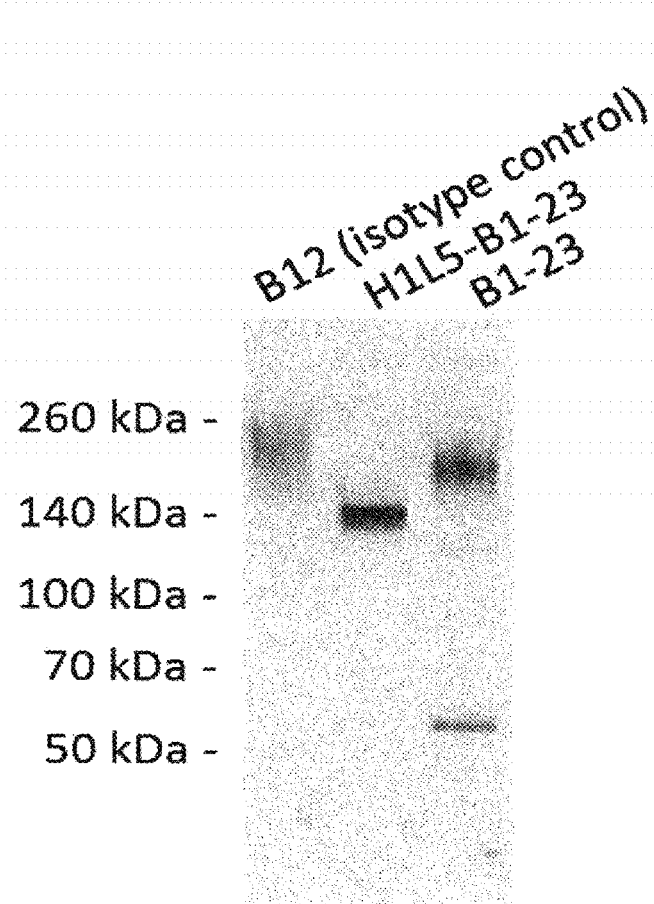
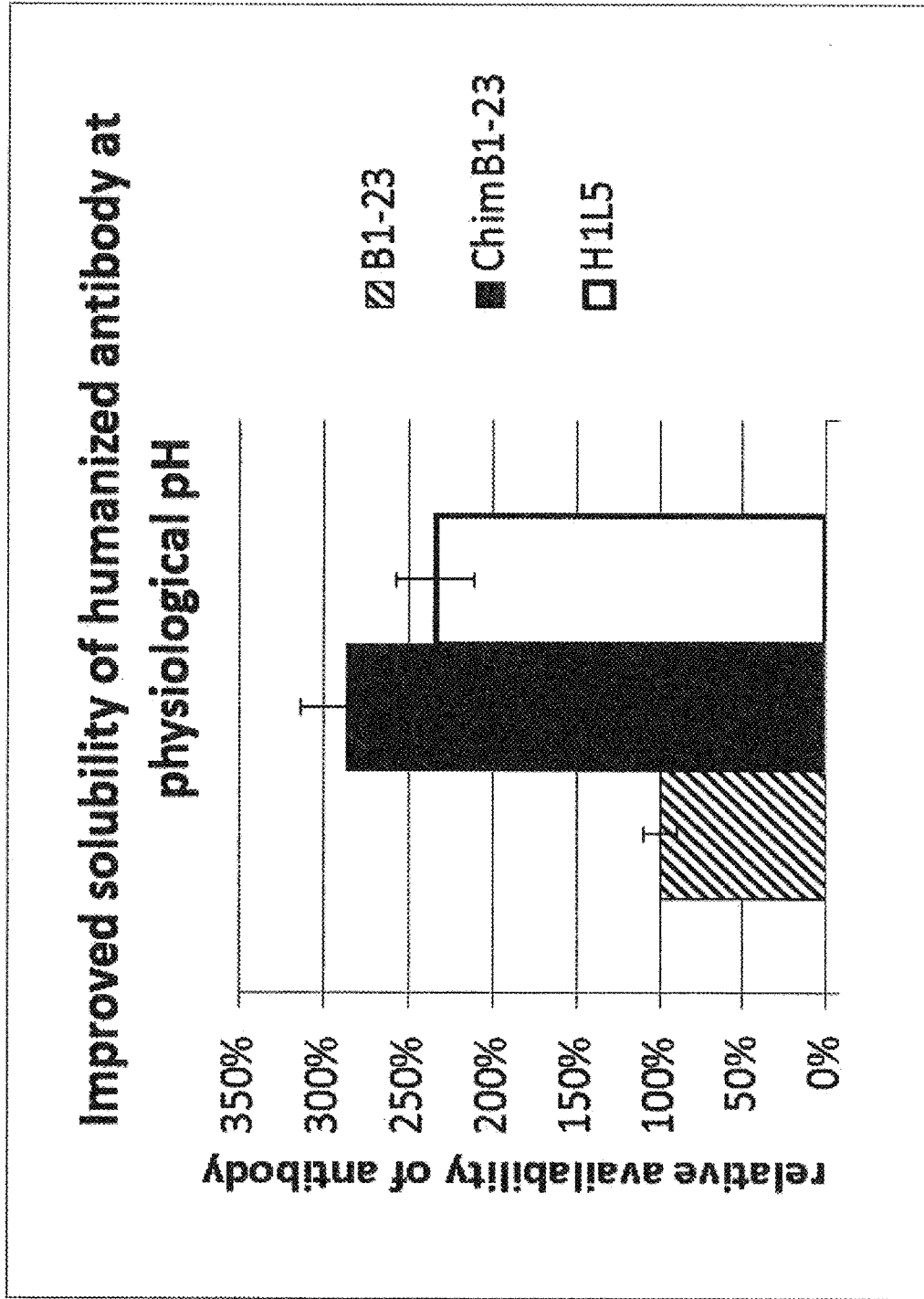

Figure 7



MONOCLONAL ANTIBODIES TO GROWTH AND DIFFERENTIATION FACTOR 15 (GDF-15), AND USES THEREOF FOR TREATING CANCER CACHEXIA AND CANCER

FIELD OF THE INVENTION

[0001] The present invention relates to monoclonal anti-human-GDF-15 antibodies, pharmaceutical compositions, kits, methods and uses and the cell lines capable of producing the monoclonal antibodies described herein. The present invention further relates to antibodies to human GDF-15 capable of inhibiting cancer growth, treating cancer-induced weight loss and cancer cachexia.

BACKGROUND

[0002] To date, many cancers are still areas of unmet medical needs, and accordingly, means to more effectively treat cancer, and to treat cancer in a broader range of cancers are needed.

[0003] In addition to the suffering caused by the cancer itself, many patients suffer from cancer cachexia, a medical condition triggered by the cancer that typically involves weight loss and loss of skeletal muscle mass. Cancer cachexia accounts for more than 20 percent of all cancer-related deaths (Murphy KT and Lynch GS: Update on emerging drugs for cancer cachexia. *Expert Opin Emerg Drugs*. 2009 Dec; 14(4):619-32.).

[0004] Thus, in order to improve the treatment and prognosis of cancers which lead to cancer cachexia, treatment regimens that target both of these medical conditions are needed. To date, most of the emerging drugs for treatments of cancer cachexia are drugs that target cachexia but not the cancer itself (see Murphy KT and Lynch GS: Update on emerging drugs for cancer cachexia. *Expert Opin Emerg Drugs*. 2009 Dec; 14(4):619-32.). Only very few drugs are effective against both the cancer and cancer cachexia, and therefore, complex treatment regimens that combine anti-cancer drugs and anti-cancer cachexia drugs are oftentimes needed. Accordingly, there is still an unmet medical need for drugs that can be used to effectively treat both cancer and cancer cachexia in a broad range of cancers.

[0005] Many types of cancer are known to express growth factors, including factors such as VEGF, PDGF, TGF- β and GDF-15.

[0006] GDF-15, growth and differentiation factor-15, is a divergent member of the TGF- β superfamily. It is a protein which is intracellularly expressed as a precursor, subsequently processed and eventually becomes secreted from the cell into the environment. Both the active, fully processed (mature) form and the precursor of GDF-15 can be found outside cells. The precursor covalently binds via its COOH-terminal amino acid sequence to the extracellular matrix (Bauskin AR et al., *Cancer Research* 2005) and thus resides on the exterior of a cell. The active, fully processed (mature) form of GDF-15 is soluble and is found in blood sera. Thus, the processed form of GDF-15 may potentially act on any target cell within the body that is connected to the blood circulation, provided that the potential target cell expresses a receptor for the soluble GDF-15 ligand.

[0007] During pregnancy, GDF-15 is found under physiological conditions in the placenta. However, many malignant cancers (especially aggressive brain cancers, mela-

noma, lung cancer, gastrointestinal tumors, colon cancer, pancreatic cancer, prostate cancer and breast cancer (Mimeault M and Batra SK, *J. Cell Physiol* 2010)) exhibit increased GDF-15 levels in the tumor as well as in blood serum. Likewise, correlations have been described between high GDF-15 expression and chemoresistance (Huang CY et al., *Clin. Cancer Res.* 2009) and between high GDF-15 expression and poor prognosis, respectively (Brown DA et al., *Clin. Cancer Res.* 2009). GDF-15 is expressed in gliomas of different WHO grades as assessed by immunohistochemistry (Roth et al., *Clin. Cancer Res.* 2010). Further, Roth et al. stably expressed short hairpin RNA-expressing DNA constructs targeting endogenous GDF-15 or control constructs in SMA560 glioma cells. When using these pre-established stable cell lines, they observed that tumor formation in mice bearing GDF-15 knockdown SMA560 cells was delayed compared to mice bearing control constructs.

[0008] Patent application PCT/EP2013/070127 relates to monoclonal anti-GDF-15 antibodies, in particular to an antibody produced by the hybridoma cell line B1-23 deposited with the Deutsche Sammlung für Mikroorganismen and Zellkulturen GmbH (DSMZ) under the accession No. DSM ACC3142 under the Budapest treaty. PCT/EP2013/070127 also relates to uses of the anti-GDF-15 antibodies.

[0009] Patent applications WO 2005/099746 and WO 2009/021293 relate to an anti-human-GDF-15 antibody (Mab26) capable of antagonizing effects of human GDF-15 on tumor-induced weight loss in vivo in mice: In these documents, immunologically compromised mice were administered with human tumor cells (prostate carcinoma cells DU145) transfected with plasmids overexpressing human GDF-15. Tumor cells carrying plasmids lacking a GDF-15 sequence served as a negative control. Those mice expressing xenograft GDF-15 exhibited a tumor-induced weight loss (clinical term: cachexia) and anorexia. A single intraperitoneal administration of 1 mg of Mab26 from WO 2005/099746 resulted in a complete reversal of tumor-induced weight loss. WO 2005/099746 and WO 2009/021293 do not disclose effects of an anti-human-GDF-15 antibody on tumor growth. Moreover, these documents are silent as to whether anti-human-GDF-15 antibodies could lead to an increase in body weight of the treated mice compared to their body weight before the onset of cachexia.

[0010] Similarly, Johnen H et al. (*Nature Medicine*, 2007) reported effects of an anti-human-GDF-15 monoclonal antibody on cancer-induced anorexia and weight loss but did not observe any effects of the anti-human-GDF-15 antibody on the size of the tumor formed by the cancer, even when the antibody was administered at a high dosage of 1 mg, and thus the antibody did not inhibit growth of the cancer.

[0011] Accordingly, to date, there was still a need in the art for means to effectively treat cancer and cancer cachexia, and for means to treat cancer and cancer cachexia in a broader range of cancers.

[0012] It is therefore an object of the invention to obtain means that can be used to effectively treat cancer cachexia, and to also effectively treat cancer, and means that can be used to treat cancer cachexia, and to also effectively treat cancer in a broader range of cancers.

[0013] In an effort to find means to achieve these objects, the present inventors have surprisingly found that a mono-

clonal antibody to human GDF-15 can be used to treat cancer cachexia and to also treat cancer of human xenograft tumors in mice.

[0014] Additionally, an antibody to human GDF-15 in accordance with the present invention has an equilibrium dissociation constant of about 790 pM for recombinant GDF-15 even without additional affinity maturation, which is a higher affinity compared to most known therapeutic antibodies.

[0015] Thus, the antibody to human GDF-15 according to the present invention has superior properties compared to antibodies known from the art, and is particularly useful for inhibiting cancer growth and cancer cachexia. The antibody of the present invention is therefore useful for treating cancer and for treating cancer cachexia. Accordingly, the present invention was completed.

BRIEF DESCRIPTION OF THE INVENTION

[0016] The present invention solves the above-mentioned objects by providing the monoclonal antibodies, pharmaceutical compositions, kits, uses and the cell lines capable of producing the monoclonal antibodies described herein.

[0017] In particular, the present inventors surprisingly show that monoclonal antibodies to human GDF-15 and antigen binding portions thereof according to the invention are capable of inhibiting cancer cachexia and/or cancer growth. This was unexpected because those monoclonal antibodies to GDF-15 that were previously known from the art (WO 2005/099746, WO 2009/021293 and Johnen H et al., Nature Medicine, 2007) were only known to cause a reversal of cancer-induced weight loss (i.e. a reversal of a secondary symptom induced by the GDF-15 expressed by the cancer), but were shown to fail at inhibiting growth of the cancer.

[0018] By showing that the monoclonal antibodies to human GDF-15 according to the invention can be used to treat cancer-induced weight loss and/or cancer cachexia and treat cancer, the present inventors also surprisingly show that human GDF-15 protein can be targeted by the antibodies of the invention in a way that both cancer growth is inhibited and cancer-induced weight loss and cancer cachexia is treated. It is expected that the same mechanisms of cancer growth inhibition and treatment of cancer-induced weight loss and cancer cachexia are applicable to a large number of cancers that overexpress human GDF-15 including the cancers listed below.

[0019] The monoclonal antibodies and antigen-binding portions thereof according to the invention are derived from a murine anti-GDF-15 antibody, mAb-B1-23, which was described in PCT/EP2013/070127 and deposited with the Deutsche Sammlung für Mikroorganismen und Zellkulturen GmbH (DSMZ) under the accession No. DSM ACC3142 under the Budapest treaty. The anti-human GDF-15 mAb-B1-23 antibodies according to the invention can be generated by replacing constant domains of the murine antibody mAb-B1-23 with the constant domains of a human IgG1 antibody.

[0020] Surprisingly, it was observed that a chimeric and a humanized B1-23 antibody according to the invention showed no tendency to aggregate. These antibody properties according to the invention are expected to increase the bioavailability of these antibodies and to be advantageous for clinical formulation of these antibodies.

[0021] Thus, the present invention relates to a monoclonal antibody capable of binding to human GDF-15, or an antigen-binding portion thereof, wherein the heavy chain variable domain comprises a CDR3 region comprising the amino acid sequence of SEQ ID NO: 5 or an amino acid sequence at least 90% identical thereto, and wherein the light chain variable domain comprises a CDR3 region comprising the amino acid sequence of SEQ ID NO: 7 or an amino acid sequence at least 85% identical thereto wherein the constant domain of the heavy chain comprises the amino acid sequence of SEQ ID No: 29, or an amino acid sequence at least 85%, preferably at least 90%, more preferably at least 95% identical thereto, and wherein the constant domain of the light chain comprises the amino acid sequence of SEQ ID No: 32, or an amino acid sequence at least 85%, preferably at least 90%, more preferably at least 95% identical thereto.

[0022] The present invention also relates to a monoclonal antibody capable of binding to human GDF-15, or an antigen-binding portion thereof, wherein the heavy chain variable domain comprises a CDR3 region comprising the amino acid sequence of SEQ ID NO: 5 or an amino acid sequence at least 90% identical thereto, and wherein the light chain variable domain comprises a CDR3 region comprising the amino acid sequence of SEQ ID NO: 7 or an amino acid sequence at least 85% identical thereto, for use in a method for treating cancer cachexia in a mammal. The method comprises administering the antibody or antigen-binding portion thereof to said mammal. Additionally, the present invention relates to a corresponding method for treatment.

[0023] Further, the invention also relates to a monoclonal antibody capable of binding to human GDF-15, or an antigen-binding portion thereof, wherein the binding is binding to a conformational or discontinuous epitope on human GDF-15 comprised by the amino acid sequences of SEQ ID No: 25 and SEQ ID No: 26, wherein the constant domain of the heavy chain comprises the amino acid sequence of SEQ ID No: 29, or an amino acid sequence at least 85%, preferably at least 90%, more preferably at least 95% identical thereto, and wherein the constant domain of the light chain comprises the amino acid sequence of SEQ ID No: 32, or an amino acid sequence at least 85%, preferably at least 90%, more preferably at least 95% identical thereto.

[0024] Further, the invention also relates to a monoclonal antibody capable of binding to human GDF-15, or an antigen-binding portion thereof, wherein the binding is binding to a conformational or discontinuous epitope on human GDF-15 comprised by the amino acid sequences of SEQ ID No: 25 and SEQ ID No: 26, for use in a method for treating cancer cachexia in a mammal. The method comprises administering the antibody or antigen-binding portion thereof to said mammal. Additionally, the present invention relates to a corresponding method for treatment.

[0025] The invention also relates to a pharmaceutical composition comprising the antibody or antigen-binding portion thereof according to the invention.

[0026] The invention also relates to an antibody or antigen-binding portion thereof according to the invention for use in medicine.

[0027] Further, the invention relates to an antibody or antigen-binding portion thereof or a pharmaceutical composition according to the invention for use in a method for

treating cancer in a mammal. The method comprises administering the antibody or antigen-binding portion thereof or the pharmaceutical composition to said mammal.

[0028] Further, the invention relates to an antibody or antigen-binding portion thereof or a pharmaceutical composition according to the invention for use in a method for treating cancer cachexia in a mammal. The method comprises administering the antibody or antigen-binding portion thereof or the pharmaceutical composition to said mammal.

[0029] Additionally, the invention relates to a kit comprising the pharmaceutical composition according to the invention.

[0030] The invention also relates to an expression vector comprising a nucleotide sequence encoding the antibody or antigen-binding portion thereof according to the invention.

[0031] Further, the invention relates to a cell line capable of producing an antibody or antigen-binding portion thereof according to the invention.

[0032] Thus, by providing monoclonal antibodies to human GDF-15, the present invention provides means for the treatment of cancer cachexia and a cancer growth inhibitor that meets the above-defined needs in the art.

BRIEF DESCRIPTION OF THE DRAWINGS

[0033] FIG. 1: NKG2D Expression on NK Cells after Treatment with or without GDF-15. The cell surface expression of NKG2D was determined on NK cells after treatment with the indicated cytokines in the presence or absence of the anti-GDF-15 antibody mAb B1-23. The figure displays specific fluorescence intensities determined by flow cytometry, quantified relative to an unspecific control antibody.

[0034] FIG. 2: Akt Phosphorylation in the Ovarian Carcinoma Cell Line SK-OV-3. In order to quantify the Western Blot for the ovarian carcinoma cell line SK-OV-3, the ratio of phosphorylated Akt to the total amount of Akt was calculated and normalized to the untreated control.

[0035] FIG. 3: JNK1/2 Phosphorylation in Immune Cells. In order to quantify the Western Blot, the ratio of phosphorylated JNK1/2 to the total amount of JNK was calculated and normalized to the untreated control.

[0036] FIG. 4: An anti-tumor effect of murine B1-23 in vivo. Balb/c^{nu/nu} nude mice were used in a xenograft setting with the melanoma cell line UACC-257. The tumor size of the animal cohort treated with B1-23 (open squares) was significantly decreased, compared to the PBS control group (filled solid circles). Significance was defined as $p < 0.05$ as assessed by Wilcoxon's log-rank test.

[0037] FIG. 5: Treatment of cancer cachexia with anti-GDF-15 antibodies. The figure shows a comparison of the mean body weight of all treated Balb/c^{nu/nu} nude mice, which were inoculated with UACC-257 cells. The changes of the body weight are depicted in percent as compared to the starting body weight on day 0, for a period of 38 days.

[0038] FIG. 6: Coomassie stain of antibodies used in the study No. 140123.

[0039] FIG. 7: Improved solubility of the chimeric and the humanized antibody at physiological pH.

DETAILED DESCRIPTION OF THE INVENTION

[0040] Definitions

[0041] Unless otherwise defined below, the terms used in the present invention shall be understood in accordance with their common meaning known to the person skilled in the art.

[0042] The term “antibody” as used herein refers to any functional antibody that is capable of specific binding to the antigen of interest, as generally outlined in chapter 7 of Paul, W.E. (Ed.): *Fundamental Immunology* 2nd Ed. Raven Press, Ltd., New York 1989, which is incorporated herein by reference. Without particular limitation, the term “antibody” encompasses antibodies from any appropriate source species, including chicken and mammalian such as mouse, goat, non-human primate and human. Preferably, the antibody is a humanized antibody. The antibody is preferably a monoclonal antibody which can be prepared by methods well-known in the art. The term “antibody” encompasses an IgG-1, -2, -3, or -4, IgE, IgA, IgM, or IgD isotype antibody. The term “antibody” encompasses monomeric antibodies (such as IgD, IgE, IgG) or oligomeric antibodies (such as IgA or IgM). The term “antibody” also encompasses—without particular limitations—isolated antibodies and modified antibodies such as genetically engineered antibodies, e.g. chimeric antibodies.

[0043] The nomenclature of the domains of antibodies follows the terms as known in the art. Each monomer of an antibody comprises two heavy chains and two light chains, as generally known in the art. Of these, each heavy and light chain comprises a variable domain (termed V_H for the heavy chain and V_L for the light chain) which is important for antigen binding. These heavy and light chain variable domains comprise (in an N-terminal to C-terminal order) the regions FR1, CDR1, FR2, CDR2, FR3, CDR3, and FR4 (FR, framework region; CDR, complementarity determining region which is also known as hypervariable region). The identification and assignment of the above-mentioned antibody regions within the antibody sequence is generally in accordance with Kabat et al. (*Sequences of proteins of immunological interest*, U.S. Dept. of Health and Human Services, Public Health Service, National Institutes of Health, Bethesda, Md. 1983), or Chothia et al. (*Conformations of immunoglobulin hypervariable regions*. *Nature*. 1989 Dec. 21-28; 342(6252):877-83.), or may be performed by using the IMGT/V-QUEST software described in Giudicelli et al. (IMGT/V-QUEST, an integrated software program for immunoglobulin and T cell receptor V-J and V-D-J rearrangement analysis. *Nucleic Acids Res.* 2004 Jul. 1; 32(Web Server issue):W435-40.), which is incorporated herein by reference. Preferably, the antibody regions indicated above are identified and assigned by using the IMGT/V-QUEST software.

[0044] A “monoclonal antibody” is an antibody from an essentially homogenous population of antibodies, wherein the antibodies are substantially identical in sequence (i.e. identical except for minor fraction of antibodies containing naturally occurring sequence modifications such as amino acid modifications at their N- and C-termini). Unlike polyclonal antibodies which contain a mixture of different antibodies directed to numerous epitopes, monoclonal antibodies are directed to the same epitope and are therefore highly specific. The term “monoclonal antibody” includes (but is not limited to) antibodies which are obtained from a monoclonal cell population derived from a single cell clone, as for instance the antibodies generated by the hybridoma method described in Köhler and Milstein (*Nature*, 1975 Aug. 7;

256(5517):495-7) or Harlow and Lane ("Antibodies: A Laboratory Manual" Cold Spring Harbor Laboratory Press, Cold Spring Harbor, N.Y. 1988). A monoclonal antibody may also be obtained from other suitable methods, including phage display techniques such as those described in Clackson et al. (Nature. 1991 Aug. 15; 352(6336):624-8) or Marks et al. (J Mol Biol. 1991 Dec. 5; 222(3):581-97). A monoclonal antibody may be an antibody that has been optimized for antigen-binding properties such as decreased K_d values, optimized association and dissociation kinetics by methods known in the art. For instance, K_d values may be optimized by display methods including phage display, resulting in affinity-matured monoclonal antibodies. The term "monoclonal antibody" is not limited to antibody sequences from particular species of origin or from one single species of origin. Thus, the meaning of the term "monoclonal antibody" encompasses chimeric monoclonal antibodies such as humanized monoclonal antibodies.

[0045] "Humanized antibodies" are antibodies which contain human sequences and a minor portion of non-human sequences which confer binding specificity to an antigen of interest (e.g. human GDF-15). Typically, humanized antibodies are generated by replacing hypervariable region sequences from a human acceptor antibody by hypervariable region sequences from a non-human donor antibody (e.g. a mouse, rabbit, rat donor antibody) that binds to an antigen of interest (e.g. human GDF-15). In some cases, framework region sequences of the acceptor antibody may also be replaced by the corresponding sequences of the donor antibody. In addition to the sequences derived from the donor and acceptor antibodies, a "humanized antibody" may either contain other (additional or substitute) residues or sequences or not. Such other residues or sequences may serve to further improve antibody properties such as binding properties (e.g. to decrease K_d values) and/or immunogenic properties (e.g. to decrease antigenicity in humans). Non-limiting examples for methods to generate humanized antibodies are known in the art, e.g. from Riechmann et al. (Nature. 1988 Mar. 24; 332(6162):323-7) or Jones et al. (Nature. 1986 May 29-Jun. 4; 321(6069):522-5).

[0046] The term "human antibody" relates to an antibody containing human variable and constant domain sequences. This definition encompasses antibodies having human sequences bearing single amino acid substitutions or modifications which may serve to further improve antibody properties such as binding properties (e.g. to decrease K_d values) and/or immunogenic properties (e.g. to decrease antigenicity in humans). The term "human antibody" excludes humanized antibodies where a portion of non-human sequences confers binding specificity to an antigen of interest.

[0047] An "antigen-binding portion" of an antibody as used herein refers to a portion of an antibody that retains the capability of the antibody to specifically bind to the antigen (e.g. GDF-15), i.e. the "antigen-binding portion" is capable of competing with the antibody for specific binding to the antigen. The "antigen-binding portion" may contain one or more fragments of the antibody. Without particular limitation, it can be produced by any suitable method known in the art, including recombinant DNA methods and preparation by chemical or enzymatic fragmentation of antibodies. Antigen-binding portions may be Fab fragments, F(ab') fragments, F(ab')₂ fragments, single chain antibodies (scFv),

single-domain antibodies, diabodies or any other portion(s) of the antibody that allow(s) to retain binding to the antigen.

[0048] An "antibody" (e.g. a monoclonal antibody) or an "antigen-binding portion" may have been derivatized or be linked to a different molecule. For example, molecules that may be linked to the antibody are other proteins (e.g. other antibodies), a molecular label (e.g. a fluorescent, luminescent, colored or radioactive molecule), a pharmaceutical and/or a toxic agent. The antibody or antigen-binding portion may be linked directly (e.g. in form of a fusion between two proteins), or via a linker molecule (e.g. any suitable type of chemical linker known in the art).

[0049] As used herein, the terms "binding" or "bind" refer to specific binding to the antigen of interest (e.g. human GDF-15). Preferably, the K_d value is less than 100 nM, more preferably less than 50 nM, still more preferably less than 10 nM, still more preferably less than 5 nM and most preferably less than 2 nM.

[0050] The term "epitope" as used herein refers to a small portion of an antigen that forms the binding site for an antibody.

[0051] In the context of the present invention, binding or competitive binding of antibodies or their antigen-binding portions to the antigen of interest (e.g. human GDF-15) is measured by using surface plasmon resonance measurements as a reference standard assay, as described below.

[0052] The terms "K_D" or "K_D value" relate to the equilibrium dissociation constant as known in the art. In the context of the present invention, these terms relate to the equilibrium dissociation constant of an antibody with respect to a particular antigen of interest (e.g. human GDF-15). The equilibrium dissociation constant is a measure of the propensity of a complex (e.g. an antigen-antibody complex) to reversibly dissociate into its components (e.g. the antigen and the antibody). For the antibodies according to the invention, K_D values (such as those for the antigen human GDF-15) are generally determined by using surface plasmon resonance measurements as described below.

[0053] The term "cancer growth" as used herein relates to any measurable growth of the cancer. For cancers forming solid tumors, "cancer growth" relates to a measurable increase in tumor volume over time. If the cancer has formed only a single tumor, "cancer growth" relates only to the increase in volume of the single tumor. If the cancer has formed multiple tumors such as metastases, "cancer growth" relates to the increase in volume of all measurable tumors. For solid tumors, the tumor volume can be measured by any method known in the art, including magnetic resonance imaging and computed tomography (CT scan).

[0054] For leukemias which are characterized by the presence of cancerous cells of the blood system in blood, "cancer growth" relates to a measurable increase in the number of cancer cells per blood volume. In order to carry out such measurements, cancer cells can be identified from blood samples by using any method known in the art, including cell morphology measurements, or staining of tumor cell marker proteins such as tumor marker cell surface proteins, e.g. by staining with specific antibodies, and the cancer cells can be counted.

[0055] Terms such as "inhibiting cancer growth" as used herein refer to a measurable inhibition of cancer growth in patient treated with the antibody. Preferably, the inhibition is statistically significant. Inhibition of cancer growth may be assessed by comparing cancer growth in a group of patients

treated in accordance with the present invention to a control group of untreated patients, or by comparing a group of patients that receive a standard cancer treatment of the art plus a treatment according to the invention with a control group of patients that only receive a standard cancer treatment of the art. Such studies for assessing the inhibition of cancer growth are designed in accordance with accepted standards for clinical studies, e.g. double-blinded, randomized studies with sufficient statistical power. The term “inhibiting cancer growth” includes an inhibition of cancer growth where the cancer growth is inhibited partially (i.e. where the cancer growth in the patient is delayed compared to the control group of patients), an inhibition where the cancer growth is inhibited completely (i.e. where the cancer growth in the patient is stopped), and an inhibition where cancer growth is reversed (i.e. the cancer shrinks).

[0056] An “isolated antibody” as used herein is an antibody that has been identified and separated from the majority of components (by weight) of its source environment, e.g. from the components of a hybridoma cell culture or a different cell culture that was used for its production (e.g. producer cells such as CHO cells that recombinantly express the antibody). The separation is performed such that it sufficiently removes components that may otherwise interfere with the suitability of the antibody for the desired applications (e.g. with a therapeutic use of the anti-human GDF-15 antibody according to the invention). Methods for preparing isolated antibodies are known in the art and include Protein A chromatography, anion exchange chromatography, cation exchange chromatography, virus retentive filtration and ultrafiltration. Preferably, the isolated antibody preparation is at least 70% pure (w/w), more preferably at least 80% pure (w/w), still more preferably at least 90% pure (w/w), still more preferably at least 95% pure (w/w), and most preferably at least 99% pure (w/w), as measured by using the Lowry protein assay.

[0057] A “diabody” as used herein is a small bivalent antigen-binding antibody portion which comprises a heavy chain variable domain linked to a light chain variable domain on the same polypeptide chain linked by a peptide linker that is too short to allow pairing between the two domains on the same chain. This results in pairing with the complementary domains of another chain and in the assembly of a dimeric molecule with two antigen binding sites. Diabodies may be bivalent and monospecific (such as diabodies with two antigen binding sites for human GDF-15), or may be bivalent and bispecific (e.g. diabodies with two antigen binding sites, one being a binding site for human GDF-15, and the other one being a binding site for a different antigen). A detailed description of diabodies can be found in Holliger P et al. (“Diabodies”: small bivalent and bispecific antibody fragments.” *Proc Natl Acad Sci U S A*. 1993 Jul. 15; 90(14):6444-8.).

[0058] A “single-domain antibody” (which is also referred to as “NanobodyTM”) as used herein is an antibody fragment consisting of a single monomeric variable antibody domain. Structures of and methods for producing single-domain antibodies are known from the art, e.g. from Holt LJ et al. (“Domain antibodies: proteins for therapy.” *Trends Biotechnol.* 2003 Nov; 21(11):484-90.), Saerens D et al. (“Single-domain antibodies as building blocks for novel therapeutics.” *Curr Opin Pharmacol.* 2008 Oct; 8(5):600-8. Epub 2008 Aug. 22.), and Arbabi Ghahroudi M et al. (“Selection

and identification of single domain antibody fragments from camel heavy-chain antibodies.” *FEBS Lett.* 1997 Sep. 15; 414(3):521-6.).

[0059] The term “higher” as used herein means that a value (e.g. a GDF-15 level) in a patient sample is higher than a value in a corresponding control sample or group of control samples. Preferably, the difference is statistically significant.

[0060] The term “elevated GDF-15 levels” as used herein means that the human patient has higher GDF-15 levels in blood serum before administration of the antibody or antigen-binding portion thereof or the pharmaceutical composition according to the invention, when compared to median GDF-15 levels in blood sera of healthy human control individuals as a reference.

[0061] A preferred median reference for GDF-15 level in blood sera of healthy human control individuals is <0.8 ng/ml. The expected range is between 0.2 ng/ml and 1.2 ng/ml in healthy human controls (Reference: Tanno T et al.: “Growth differentiation factor 15 in erythroid health and disease.” *Curr Opin Hematol.* 2010 May; 17(3): 184-190.). Preferably, the levels are 1.2-fold higher, more preferably 1.5-fold higher, still more preferably 2-fold higher and most preferably 5-fold higher.

[0062] The term “prior to administration” as used herein means the period of time immediately before administration of the antibody, fragment thereof or the pharmaceutical composition according to the invention. Preferably, the term “prior to administration” means a period of 30 days immediately before administration; most preferably a period of one week immediately before administration.

[0063] The terms “significant”, “significantly”, etc. as used herein refer to a statistically significant difference between values.

[0064] The terms “cancer” and “cancer cell” is used herein in accordance with their common meaning in the art (see for instance Weinberg R. et al.: *The Biology of Cancer*. Garland Science: New York 2006. 850p.).

[0065] The term “cancer-induced weight loss” is used herein in accordance with its common meaning in the art. Cancer-induced weight loss is frequently seen as an adverse effect in individuals having cancer (see, for instance Fearon K. et al.: Definition and classification of cancer cachexia: an international consensus. *Lancet Oncol.* 2011 May; 12(5): 489-95.; Tisdale MJ.: Mechanisms of cancer cachexia. *Physiol Rev.* 2009 Apr; 89(2):381-410.). The term “cancer-induced weight loss” relates to the body weight loss induced by the cancer. Additional body weight loss in addition to the cancer-induced weight loss—e.g. body weight loss induced by cancer treatments such as surgery, chemotherapy and radiotherapy—can also occur in individuals having cancer. It is understood that the meaning of the term “cancer-induced weight loss” does not include this additional body weight loss. However, this does not exclude the possibility that the antibodies of the present invention—in addition to their effects on cancer-induced weight loss and on cancer growth—may have beneficial effects against such additional body weight loss, e.g. by reverting or partly reverting such additional weight loss, or by preventing or partly preventing such additional body weight loss.

[0066] Body weight can easily be measured by weighing, and body weight is typically expressed in units of mass such as kg.

[0067] The term “cancer cachexia” is used herein in accordance with its common meaning in the art (see, for instance Fearon K. et al.: Definition and classification of cancer cachexia: an international consensus. *Lancet Oncol.* 2011 May; 12(5):489-95.; Tisdale MJ.: Mechanisms of cancer cachexia. *Physiol Rev.* 2009 Apr; 89(2):381-410.). The most common symptom of cancer cachexia is cancer-induced weight loss. Thus, according to one definition, cancer cachexia is characterized by an ongoing loss of skeletal muscle mass (with or without loss of fat mass) that cannot be fully reversed by conventional nutrition. In human patients, cancer cachexia can be defined by a weight loss of more than 5% during the past 6 months, or by a body mass index of less than 20 g/m² and any degree of ongoing weight loss that is higher than 2%, or by sarcopenia (i.e. degenerative loss of muscle mass) and an ongoing weight loss that is higher than 2% (see, Fearon K. et al.: Definition and classification of cancer cachexia: an international consensus. *Lancet Oncol.* 2011 May; 12(5):489-95.). A further symptom of cancer cachexia can be a depletion of adipose tissue.

[0068] With respect to cancer cachexia, a “treatment” according to the present invention may be a treatment for preventing and/or a treatment for inhibiting or reverting cancer cachexia. Typically, a treatment for preventing cancer cachexia is a treatment that is given prophylactically at a stage of the cancer disease where no cancer cachexia has yet occurred. A treatment for inhibiting cancer cachexia is typically a treatment that is given at a stage of the cancer disease where some cancer cachexia has occurred, in order to inhibit a further progression of the cancer cachexia. A treatment for reverting cancer cachexia is typically a treatment that is started at a stage of the cancer where some cancer cachexia has occurred, and which reverts the cancer cachexia. The effect of the treatment can be a partial effect, i.e. a partial prevention, a partial inhibition or a partial reversion of cancer cachexia, or a complete effect, i.e. a complete prevention, a complete inhibition or a complete reversion of cancer cachexia. Preferably, according to the present invention, the effect of the treatment is a complete prevention, a complete inhibition or a complete reversion of cancer cachexia. More preferably, the effect of the treatment according to the present invention is a complete prevention or a complete reversion of cancer cachexia.

[0069] As used herein, the term “complete(ly)” in connection with a treatment of cancer cachexia according to the invention means that in case of a treatment for preventing, no cancer cachexia occurs in the treated individual during and/or following the treatment. In case of a treatment for inhibiting cancer cachexia, the term “complete(ly)” means that no further progression of the cancer cachexia occurs in the treated individual during and/or following the treatment. In case of a treatment for reverting cancer cachexia, the term “complete(ly)” means that during or following the treatment, the cancer cachexia is completely reverted such that no cancer cachexia is present in the treated individual.

[0070] With respect to these effects of the treatment according to the invention, the term “no cancer cachexia” means that by using standard methods for measurements and for diagnosis known in the art, no cancer cachexia is detectable. Likewise, the term “no further progression of the cancer cachexia” means that by using standard methods for measurements and for diagnosis known in the art, no further progression of cancer cachexia is detectable. The methods known in the art and referred to herein are for instance

described in Fearon KC.: Cancer cachexia: developing multimodal therapy for a multidimensional problem. *Eur J Cancer.* 2008 May; 44(8):1124-32; Fearon K. et al.: Definition and classification of cancer cachexia: an international consensus. *Lancet Oncol.* 2011 May; 12(5):489-95.; or Tisdale MJ.: Mechanisms of cancer cachexia. *Physiol Rev.* 2009 Apr; 89(2):381-410.

[0071] In addition to completely preventing or completely reverting cancer cachexia, the treatment methods and products for use in these methods according to the invention may increase the body weight of the treated mammal compared to its body weight before the onset of cancer cachexia. As used herein, the term “before the onset of cancer cachexia” means a point in time during the course of the cancer disease, after which cancer cachexia becomes measurable by the methods known in the art such as the methods referred to above.

[0072] Preferably, the above-defined effects of the cancer cachexia treatment according to the invention are statistically significant when assessed against a suitable control group whereas individual patients who are treated would not show significant cachexia.

[0073] In accordance with the present invention, each occurrence of the term “comprising” may optionally be substituted with the term “consisting of”.

[0074] Methods and Techniques

[0075] Generally, unless otherwise defined herein, the methods used in the present invention (e.g. cloning methods or methods relating to antibodies) are performed in accordance with procedures known in the art, e.g. the procedures described in Sambrook et al. (“Molecular Cloning: A Laboratory Manual.”, 2nd Ed., Cold Spring Harbor Laboratory Press, Cold Spring Harbor, N.Y. 1989), Ausubel et al. (“Current Protocols in Molecular Biology.” Greene Publishing Associates and Wiley Interscience; New York 1992), and Harlow and Lane (“Antibodies: A Laboratory Manual” Cold Spring Harbor Laboratory Press, Cold Spring Harbor, N.Y. 1988), all of which are incorporated herein by reference.

[0076] Molecular weight is measured by methods known in the art such as mass spectrometry. It is expressed in Dalton (Da) or Kilodalton (kDa).

[0077] Binding of monoclonal anti-human-GDF-15 antibodies according to the invention is generally assessed by employing surface plasmon resonance measurements using a Bio-Rad® ProteOn™ XPR36 system and Bio-Rad® GLC sensor chips as described for murine anti-human GDF-15 mAb-B1-23 in Example 1.

[0078] Sequence alignments of sequences according to the invention are performed by using the BLAST algorithm (see Altschul et al. (1990) “Basic local alignment search tool.” *Journal of Molecular Biology* 215. p. 403-410.; Altschul et al.; (1997) Gapped BLAST and PSI-BLAST: a new generation of protein database search programs. *Nucleic Acids Res.* 25:3389-3402.). Preferably, the following parameters are used: Max target sequences 10; Word size 3; BLOSUM 62 matrix; gap costs: existence 11, extension 1; conditional compositional score matrix adjustment. Thus, when used in connection with sequences, terms such as “identity” or “identical” refer to the identity value obtained by using the BLAST algorithm.

[0079] Monoclonal antibodies according to the invention can be produced by any method known in the art, including but not limited to the methods referred to in Siegel DL (“Recombinant monoclonal antibody technology.” *Transfus*

Clin Biol. 2002 Jan; 9(1):15-22.). In a preferred embodiment, an antibody according to the invention is produced by the hybridoma cell line B1-23 deposited with the Deutsche Sammlung für Mikroorganismen und Zellkulturen GmbH (DSMZ) under the accession No. DSM ACC3142 under the Budapest treaty. The deposit was filed on Sep. 29, 2011.

[0080] Cell proliferation can be measured by suitable methods known in the art, including (but not limited to) visual microscopy, metabolic assays such as those which measure mitochondrial redox potential (e.g. MTT (3-(4,5-Dimethylthiazol-2-yl)-2,5-diphenyltetrazolium bromide) assay; Resazurin staining which is also known as Alamar Blue® assay), staining of known endogenous proliferation biomarkers (e.g. Ki-67), and methods measuring cellular DNA synthesis (e.g. BrdU and [³H]-Thymidine incorporation assays).

[0081] Immunosuppression can be measured by suitable methods known in the art, including (but not limited to) immune cell proliferation, cytokine secretion, intracellular cytokine staining by flow cytometry, cytokine measurement by qRT-PCR, redirected target cell lysis, further cytotoxicity or degranulation assays, downregulation of activating immune cell receptors (like NKG2D), upregulation of inhibitory immune cell receptors, immunological synapse formation, immune cell infiltration. For the term immunosuppression to apply, an effect shall be measurable in at least one of these or in any other suitable assay. The lack of effect in a specific test does not imply a general absence of immunosuppression.

[0082] Human GDF-15 levels can be measured by any method known in the art, including measurements of GDF-15 mRNA levels by methods including (but not limited to) quantitative real-time PCR (qRT-PCR) for human GDF-15 mRNA using primers specific to human GDF-15, mRNA in situ hybridization with probes specific to human GDF-15, mRNA deep sequencing methods; and including measurements of GDF-15 protein levels by methods including (but not limited to) mass spectrometry for proteins or peptides derived from human GDF-15, Western Blotting using antibodies specific to human GDF-15, flow cytometry using antibodies specific to human GDF-15, strip tests using antibodies specific to human GDF-15, or immunocytochemistry using antibodies specific to human GDF-15. For such methods using antibodies specific to human GDF-15, the anti-human GDF-15 antibodies of the present invention are preferred, and the antibody of the invention produced by the hybridoma cell line B1-23 deposited with the Deutsche Sammlung für Mikroorganismen und Zellkulturen GmbH (DSMZ) under the accession No. DSM ACC3142 is most preferred.

[0083] Embodiments of the Invention

[0084] As described above, the inventors show that human GDF-15 protein can be targeted by an antibody in accordance with the invention in a way that cancer cachexia and cancer-induced weight loss can be treated and that also cancer growth is inhibited.

[0085] When taking into account the present invention, it becomes clear that the anti-GDF-15 antibodies known from WO 2005/099746, WO 2009/021293 and Johnen H et al., Nature Medicine, 2007 only inhibit one of the effects of human GDF-15 (i.e. cancer-induced weight loss), but fail to inhibit other effects of human GDF-15 such as those related to cancer growth. In view of the present invention, one possible explanation for this failure is that the antibodies

known from the above documents may only interfere with transport of human GDF-15 across the blood-brain barrier (by forming a large complex that cannot be transported across the blood-brain barrier) but are incapable of binding human GDF-15 in a way that renders it generally unable to interact with its receptor (e.g. a receptor residing on cells outside the brain). Furthermore, and different from the antibodies of the present invention, the anti-GDF-15 antibodies known from WO 2005/099746, WO 2009/021293 and Johnen H et al., Nature Medicine, 2007 did not lead to a detectable increase in the body weight of the mammals compared to its body weight before the onset of cancer cachexia.

[0086] Accordingly, the effects of the antibodies for use according to the invention are unexpected in view of the art.

[0087] The following properties of the antibodies of the present invention are expected to contribute to their capability of inhibiting the effects of human GDF-15 more completely, including the treatment of cachexia and the inhibition of cancer growth:

[0088] Broad Binding Specificity to Forms of Human GDF-15

[0089] The antibodies of the present invention are capable of binding to mature recombinant human GDF-15 (represented by SEQ ID No: 8) and are therefore capable of binding to active, fully processed (mature) human GDF-15.

[0090] Additionally, by performing staining experiments with the murine mAb-B1-23 antibody according to the invention on human cells, the inventors show that the mAb-B1-23 antibody according to the invention is capable of binding to the human GDF-15 precursor on human cells.

[0091] Thus, it is expected that binding and effects of the antibodies according to the present invention, in particular the inhibition of cancer growth, are not generally limited to effects on a particular form of human GDF-15.

[0092] As to the effects of human GDF-15 on cancer cachexia, these effects may be caused a subset of forms human GDF-15, for instance to soluble forms human GDF-15, which are capable of passing the blood-brain barrier. As exemplified in the Examples of the present invention, all of the tested anti-GDF-15 antibodies according to the invention can be used to treat cancer-induced cachexia. Thus, the antibodies according to the present invention can interfere with the forms of human GDF-15 which are responsible for cancer cachexia.

[0093] High Binding Affinity

[0094] The antibodies and antigen binding portions thereof according to the invention have high binding affinity, as demonstrated by the mAb-B1-23 antibody according to the invention which has an equilibrium dissociation constant of about 790 pM for recombinant human GDF-15. Notably, such affinity values are superior to most of the existing therapeutic antibodies, e.g. to the therapeutic antibody Rituximab which has an equilibrium dissociation constant of about 8 nM.

[0095] High binding affinity will ensure that the antibody to human GDF-15 according to the invention stably binds to human GDF-15, such that effects of human GDF-15 including effects on cancer growth are effectively inhibited. Likewise, stable binding of the antibodies according to the invention is expected to ensure that forms of human GDF-15 which cause cancer cachexia cannot carry out their pathological function. This may for instance be due to an antibody-dependent sequestration of these forms of human

GDF-15 from their possible site of action in the brain. Such binding and sequestration may for instance take place at the site of the cancer, or the antibodies according to the invention may interfere with the transport of human-GDF-15 across the blood brain-barrier.

[0096] Binding to a Discontinuous or Conformational Epitope

[0097] The antibodies and antigen binding portions thereof according to the invention bind to a discontinuous or conformational epitope, as demonstrated below for a murine mAb-B1-23 antibody according to the invention.

[0098] Binding of antibodies and antigen binding portions thereof according to the invention to a discontinuous or conformational GDF-15 epitope may help to keep human GDF-15 in a specific conformation. This conformation-specificity may be advantageous to keep GDF-15 in a form that cannot be released from the tumor, or that cannot cross the blood brain-barrier and cause cancer cachexia at a possible site of action in the brain. Additionally, such binding to a discontinuous or conformational GDF-15 epitope may contribute to the effective inhibition of effects of human GDF-15 including effects on cancer growth, e.g. by keeping GDF-15 in a conformation that cannot functionally interact with its receptor.

[0099] Thus, the invention relates to the following embodiments:

A) ANTIBODIES, VECTORS AND CELL LINES

[0100] Concretely, the invention relates to a monoclonal antibody capable of binding to human GDF-15, or an antigen-binding portion thereof, wherein the heavy chain variable domain comprises a CDR3 region comprising the amino acid sequence of SEQ ID NO: 5 or an amino acid sequence at least 90% identical thereto, and wherein the light chain variable domain comprises a CDR3 region comprising the amino acid sequence of SEQ ID NO: 7 or an amino acid sequence at least 85% identical thereto, wherein the constant domain of the heavy chain comprises the amino acid sequence of SEQ ID No: 29, or an amino acid sequence at least 85%, preferably at least 90%, more preferably at least 95% identical thereto, and wherein the constant domain of the light chain comprises the amino acid sequence of SEQ ID No: 32, or an amino acid sequence at least 85%, preferably at least 90%, more preferably at least 95% identical thereto.

[0101] In a preferred aspect of this embodiment, the constant domain of the heavy chain comprises the amino acid sequence of SEQ ID No: 29, or an amino acid sequence at least 98%, preferably at least 99% identical thereto, and the constant domain of the light chain comprises the amino acid sequence of SEQ ID No: 32, or an amino acid sequence at least 98%, preferably at least 99% identical thereto.

[0102] In another preferred aspect of this embodiment, the constant domain of the heavy chain comprises an amino acid sequence at least 85% identical to the amino acid sequence of SEQ ID No: 29, and the constant domain of the light chain comprises the amino acid sequence of SEQ ID No: 32, or an amino acid sequence at least 85%, preferably at least 90%, more preferably at least 95%, still more preferably at least 98%, and most preferably at least 99% identical thereto.

[0103] In another preferred aspect of this embodiment, the constant domain of the heavy chain comprises an amino acid sequence at least 90% identical to the amino acid sequence of SEQ ID No: 29, and the constant domain of the light chain

comprises the amino acid sequence of SEQ ID No: 32, or an amino acid sequence at least 85%, preferably at least 90%, more preferably at least 95%, still more preferably at least 98%, and most preferably at least 99% identical thereto.

[0104] In another preferred aspect of this embodiment, the constant domain of the heavy chain comprises an amino acid sequence at least 95% identical to the amino acid sequence of SEQ ID No: 29, and the constant domain of the light chain comprises the amino acid sequence of SEQ ID No: 32, or an amino acid sequence at least 85%, preferably at least 90%, more preferably at least 95%, still more preferably at least 98%, and most preferably at least 99% identical thereto.

[0105] In another preferred aspect of this embodiment, the constant domain of the heavy chain comprises an amino acid sequence at least 98% identical to the amino acid sequence of SEQ ID No: 29, and the constant domain of the light chain comprises the amino acid sequence of SEQ ID No: 32, or an amino acid sequence at least 85%, preferably at least 90%, more preferably at least 95%, still more preferably at least 98%, and most preferably at least 99% identical thereto.

[0106] In another preferred aspect of this embodiment, the constant domain of the heavy chain comprises an amino acid sequence at least 99% identical to the amino acid sequence of SEQ ID No: 29, and the constant domain of the light chain comprises the amino acid sequence of SEQ ID No: 32, or an amino acid sequence at least 85%, preferably at least 90%, more preferably at least 95%, still more preferably at least 98%, and most preferably at least 99% identical thereto.

[0107] In another preferred aspect of this embodiment, the constant domain of the heavy chain comprises the amino acid sequence of SEQ ID No: 29, or an amino acid sequence at least 85%, preferably at least 90%, more preferably at least 95%, still more preferably at least 98%, and most preferably at least 99% identical thereto, and the constant domain of the light chain comprises an amino acid sequence at least 85% identical to the amino acid sequence of SEQ ID No: 32.

[0108] In another preferred aspect of this embodiment, the constant domain of the heavy chain comprises the amino acid sequence of SEQ ID No: 29, or an amino acid sequence at least 85%, preferably at least 90%, more preferably at least 95%, still more preferably at least 98%, and most preferably at least 99% identical thereto, and the constant domain of the light chain comprises an amino acid sequence at least 90% identical to the amino acid sequence of SEQ ID No: 32.

[0109] In another preferred aspect of this embodiment, the constant domain of the heavy chain comprises the amino acid sequence of SEQ ID No: 29, or an amino acid sequence at least 85%, preferably at least 90%, more preferably at least 95%, still more preferably at least 98%, and most preferably at least 99% identical thereto, and the constant domain of the light chain comprises an amino acid sequence at least 95% identical to the amino acid sequence of SEQ ID No: 32.

[0110] In another preferred aspect of this embodiment, the constant domain of the heavy chain comprises the amino acid sequence of SEQ ID No: 29, or an amino acid sequence at least 85%, preferably at least 90%, more preferably at least 95%, still more preferably at least 98%, and most preferably at least 99% identical thereto, and the constant domain of the light chain comprises an amino acid sequence at least 98% identical to the amino acid sequence of SEQ ID No: 32.

sequence of SEQ ID No: 29, and the constant domain of the light chain comprises the amino acid sequence of SEQ ID No: 32.

[0126] Further, a monoclonal antibody capable of binding to human GDF-15, or an antigen-binding portion thereof is provided, wherein the heavy chain variable domain comprises a CDR3 region comprising the amino acid sequence of SEQ ID NO: 5 or an amino acid sequence at least 90% identical thereto, and wherein the light chain variable domain comprises a CDR3 region comprising the amino acid sequence of SEQ ID NO: 7 or an amino acid sequence at least 85% identical thereto. Preferably, the constant domain of the heavy chain of this monoclonal antibody or antigen-binding portion thereof comprises the amino acid sequence of SEQ ID No: 29, or an amino acid sequence at least 85%, preferably at least 90%, more preferably at least 95% identical thereto, and the constant domain of the light chain of this monoclonal antibody or antigen-binding portion thereof comprises the amino acid sequence of SEQ ID No: 32, or an amino acid sequence at least 85%, preferably at least 90%, more preferably at least 95% identical thereto. More preferably, the constant domain of the heavy chain comprises the amino acid sequence of SEQ ID No: 29, or an amino acid sequence at least 98%, preferably at least 99% identical thereto, and the constant domain of the light chain comprises the amino acid sequence of SEQ ID No: 32, or an amino acid sequence at least 98%, preferably at least 99% identical thereto. Still more preferably, the constant domain of the heavy chain comprises the amino acid sequence of SEQ ID No: 29, and the constant domain of the light chain comprises the amino acid sequence of SEQ ID No: 32.

[0127] Further, a monoclonal antibody capable of binding to human GDF-15, or an antigen-binding portion thereof is provided, wherein the heavy chain variable domain comprises a CDR3 region comprising the amino acid sequence of SEQ ID NO: 5 or an amino acid sequence that differs by not more than one amino acid from the amino acid sequence of SEQ ID NO: 5, and wherein the light chain variable domain comprises a CDR3 region comprising the amino acid sequence of SEQ ID NO: 7 or an amino acid sequence or an amino acid sequence that differs by not more than one amino acid from the amino acid sequence of SEQ ID NO: 7. Preferably, the constant domain of the heavy chain of this monoclonal antibody or antigen-binding portion thereof comprises the amino acid sequence of SEQ ID No: 29, or an amino acid sequence at least 85%, preferably at least 90%, more preferably at least 95% identical thereto, and the constant domain of the light chain of this monoclonal antibody or antigen-binding portion thereof comprises the amino acid sequence of SEQ ID No: 32, or an amino acid sequence at least 85%, preferably at least 90%, more preferably at least 95% identical thereto. More preferably, the constant domain of the heavy chain comprises the amino acid sequence of SEQ ID No: 29, or an amino acid sequence at least 98%, preferably at least 99% identical thereto, and the constant domain of the light chain comprises the amino acid sequence of SEQ ID No: 32, or an amino acid sequence at least 98%, preferably at least 99% identical thereto. Still more preferably, the constant domain of the heavy chain comprises the amino acid sequence of SEQ ID No: 29, and the constant domain of the light chain comprises the amino acid sequence of SEQ ID No: 32.

[0128] In a second embodiment in accordance with the above embodiments, the heavy chain variable domain of the

monoclonal antibody or antigen-binding portion thereof comprises a CDR3 region comprising the amino acid sequence of SEQ ID NO: 5, or the light chain variable domain comprises a CDR3 region comprising the amino acid sequence of SEQ ID NO: 7.

[0129] In a third embodiment in accordance with the above embodiments, the heavy chain variable domain of the monoclonal antibody or antigen-binding portion thereof comprises a CDR3 region comprising the amino acid sequence of SEQ ID NO: 5, and the light chain variable domain comprises a CDR3 region comprising the amino acid sequence of SEQ ID NO: 7.

[0130] In a fourth embodiment in accordance with the above embodiments, the heavy chain variable domain of the monoclonal antibody or antigen-binding portion thereof comprises a CDR1 region comprising the amino acid sequence of SEQ ID NO: 3 and a CDR2 region comprising the amino acid sequence of SEQ ID NO: 4, and the light chain variable domain of the monoclonal antibody or antigen-binding portion thereof comprises a CDR1 region comprising the amino acid sequence of SEQ ID NO: 6 and a CDR2 region comprising the amino acid sequence ser-ala-ser.

[0131] In a fifth embodiment in accordance with the above embodiments, the antibody is a humanized antibody. Preferably, all of the variable domains of the humanized antibody are humanized variable domains.

[0132] In a further embodiment in accordance with the above embodiments, the heavy chain variable domain of the monoclonal antibody or antigen-binding portion thereof comprises the amino acid sequence of SEQ ID No: 28, or an amino acid sequence at least 90%, preferably at least 95%, more preferably at least 98%, still more preferably at least 99% identical thereto, and the light chain variable domain of the monoclonal antibody or antigen-binding portion thereof comprises the amino acid sequence of SEQ ID No: 31, or an amino acid sequence at least 90%, preferably at least 95%, more preferably at least 98%, still more preferably at least 99% identical thereto. In the most preferred aspect of this embodiment, the heavy chain variable domain comprises the amino acid sequence of SEQ ID No: 28, and the light chain variable domain comprises the amino acid sequence of SEQ ID No: 31.

[0133] In a further preferred embodiment in accordance with the above embodiments, the heavy chain of the monoclonal antibody or antigen-binding portion thereof comprises the amino acid sequence of SEQ ID No: 27, and the light chain of the monoclonal antibody or antigen-binding portion thereof comprises the amino acid sequence of SEQ ID No: 30.

[0134] In a another preferred embodiment in accordance with the above embodiments, the heavy chain variable domain of the monoclonal antibody or antigen-binding portion thereof comprises the amino acid sequence of SEQ ID No: 34, or an amino acid sequence at least 75%, more preferably at least 80%, more preferably at least 85%, more preferably at least 90%, more preferably at least 95%, more preferably at least 98%, still more preferably at least 99% identical thereto, and the light chain variable domain of the monoclonal antibody or antigen-binding portion thereof comprises the amino acid sequence of SEQ ID No: 37, or an amino acid sequence at least 80%, more preferably at least 85%, more preferably at least 90%, more preferably at least 95%, more preferably at least 98%, still more preferably at

least 99% identical thereto. In the most preferred aspect of this embodiment in accordance with the above embodiments, the heavy chain variable domain comprises the amino acid sequence of SEQ ID No: 34, and the light chain variable domain comprises the amino acid sequence of SEQ ID No: 37.

[0135] In still another embodiment in accordance with the above first to third embodiment, the heavy chain variable domain comprises a region comprising an FR1, a CDR1, an FR2, a CDR2 and an FR3 region and comprising the amino acid sequence of SEQ ID NO: 1 or a sequence 85%, 90%, 91%, 92%, 93%, 94%, 95%, 96%, 97%, 98% or 99% identical thereto, and the light chain variable domain comprises a region comprising an FR1, a CDR1, an FR2, a CDR2 and an FR3 region and comprising the amino acid sequence of SEQ ID NO: 2 or a sequence 85%, 90%, 91%, 92%, 93%, 94%, 95%, 96%, 97%, 98% or 99% identical thereto.

[0136] In a preferred embodiment in accordance with the above first to third embodiment, the heavy chain variable domain comprises a region comprising an FR1, a CDR1, an FR2, a CDR2 and an FR3 region and comprising the amino acid sequence of SEQ ID NO: 1 or a sequence 95% identical thereto, and the light chain variable domain comprises a region comprising an FR1, a CDR1, an FR2, a CDR2 and an FR3 region and comprising the amino acid sequence of SEQ ID NO: 2 or a sequence 95% identical thereto.

[0137] In a more preferred embodiment in accordance with the above first to third embodiment, the heavy chain variable domain comprises a region comprising an FR1, a CDR1, an FR2, a CDR2 and an FR3 region and comprising the amino acid sequence of SEQ ID NO: 1 or a sequence 98% identical thereto, and the light chain variable domain comprises a region comprising an FR1, a CDR1, an FR2, a CDR2 and an FR3 region and comprising the amino acid sequence of SEQ ID NO: 2 or a sequence 98% identical thereto.

[0138] In a still more preferred embodiment in accordance with the above first to third embodiment, the heavy chain variable domain comprises a region comprising an FR1, a CDR1, an FR2, a CDR2 and an FR3 region and comprising the amino acid sequence of SEQ ID NO: 1, and the light chain variable domain comprises a region comprising an FR1, a CDR1, an FR2, a CDR2 and an FR3 region and comprising the amino acid sequence of SEQ ID NO: 2.

[0139] Further, a monoclonal antibody capable of binding to human GDF-15, or an antigen-binding portion thereof is provided, wherein the heavy chain variable domain comprises a CDR1 region comprising the amino acid sequence of SEQ ID NO: 3 and a CDR2 region comprising the amino acid sequence of SEQ ID NO: 4, and wherein the light chain variable domain comprises a CDR1 region comprising the amino acid sequence of SEQ ID NO: 6 and a CDR2 region comprising the amino acid sequence of SEQ ID NO: 7. In a preferred aspect of this embodiment, the antibody may have CDR3 sequences as defined in any of the embodiments of the invention described above.

[0140] In another embodiment, the a monoclonal antibody capable of binding to human GDF-15, or an antigen-binding portion thereof is provided, wherein the antibody or antigen-binding portion thereof is capable of inhibiting cancer growth in a mammal, preferably a human patient.

[0141] In another embodiment in accordance with the above embodiments, the invention relates to an antigen-

binding portion capable of binding to human GDF-15, wherein the antigen-binding portion is a single-domain antibody (also referred to as "Nanobody™"). In one aspect of this embodiment, the single-domain antibody comprises the CDR1, CDR2, and CDR3 amino acid sequences of SEQ ID NO: 3, SEQ ID NO: 4, and SEQ ID NO: 5, respectively. In another aspect of this embodiment, the single-domain antibody comprises the CDR1, CDR2, and CDR3 amino acid sequences of SEQ ID NO: 6, SEQ ID NO: 7, and SEQ ID NO: 7, respectively. In a preferred aspect of this embodiment, the single-domain antibody is a humanized antibody.

[0142] Preferably, the antibodies of the invention capable of binding to human GDF-15 or the antigen-binding portions thereof have an equilibrium dissociation constant for human GDF-15 that is equal to or less than 100 nM, less than 20 nM, preferably less than 10 nM, more preferably less than 5 nM and most preferably between 0.1 nM and 2 nM.

[0143] In another embodiment of the invention, the antibody capable of binding to human GDF-15 or the antigen-binding portion thereof binds to the same human GDF-15 epitope as the antibody to human GDF-15 obtainable from the cell line B1-23 deposited with the Deutsche Sammlung für Mikroorganismen und Zellkulturen GmbH (DMSZ) under the accession No. DSM ACC3142. As described herein, antibody binding to human GDF-15 in accordance with the present invention is assessed by surface plasmon resonance measurements as a reference standard method, in accordance with the procedures described in Example 1. Binding to the same epitope on human GDF-15 can be assessed similarly by surface plasmon resonance competitive binding experiments of the antibody to human GDF-15 obtainable from the cell line B1-23 and the antibody that is expected to bind to the same human GDF-15 epitope as the antibody to human GDF-15 obtainable from the cell line B1-23.

[0144] In a very preferred embodiment, the antibody is the monoclonal antibody capable of binding to human GDF-15 obtainable from the cell line B1-23 deposited with the Deutsche Sammlung für Mikroorganismen und Zellkulturen GmbH (DMSZ) under the accession No. DSM ACC3142 or an antigen-binding portion thereof.

[0145] In a preferred embodiment, the antibody capable of binding to human GDF-15 or the antigen-binding portion thereof according to the invention is a humanized monoclonal antibody or an antigen-binding portion thereof. For any given non-human antibody sequence in accordance with the invention (i.e. a donor antibody sequence), humanized monoclonal anti-human-GDF-15 antibodies of the invention or antigen-binding portions thereof can be generated in accordance with techniques known in the art, as described above.

[0146] In a very preferred embodiment, the monoclonal antibody capable of binding to human GDF-15 or antigen-binding portion thereof is a humanized antibody derived from the monoclonal antibody capable of binding to human GDF-15 obtainable from the cell line B1-23 deposited with the Deutsche Sammlung für Mikroorganismen und Zellkulturen GmbH (DMSZ) under the accession No. DSM ACC3142, or an antigen-binding portion thereof. In a non-limiting aspect of this embodiment, the heavy chain variable domain of the humanized antibody or antigen-binding portion thereof comprises a CDR3 region comprising the amino acid sequence of SEQ ID NO: 5, and the light chain variable domain of the humanized antibody or antigen-binding por-

tion thereof comprises a CDR3 region comprising the amino acid sequence of SEQ ID NO: 7. In a further non-limiting aspect of this embodiment, the heavy chain variable domain of the humanized antibody or antigen-binding portion thereof comprises or further comprises a CDR1 region comprising the amino acid sequence of SEQ ID NO: 3 and a CDR2 region comprising the amino acid sequence of SEQ ID NO: 4, and the light chain variable domain of the humanized antibody or antigen-binding portion thereof comprises or further comprises a CDR1 region comprising the amino acid sequence of SEQ ID NO: 6 and a CDR2 region comprising the amino acid sequence of SEQ ID NO: 7.

[0147] Further, a monoclonal antibody capable of binding to human GDF-15, or an antigen-binding portion thereof is provided, wherein the binding is binding to a conformational or discontinuous epitope on human GDF-15 comprised by the amino acid sequences of SEQ ID No: 25 and SEQ ID No: 26. In a preferred aspect of this embodiment, the antibody or antigen-binding portion thereof is an antibody or antigen-binding portion thereof as defined in any one of the above embodiments.

[0148] In another embodiment of the invention in accordance with the above embodiments, the antibody capable of binding to human GDF-15 or the antigen-binding portion thereof is a diabody. In one aspect of this embodiment, the diabody is bivalent and monospecific, with two identical antigen binding sites for human GDF-15. In a second, alternative aspect of this embodiment, the diabody is bivalent and bispecific, with one antigen binding site being a binding site for human GDF-15, and the other antigen binding site being a binding site for a different antigen. Non-limiting examples for the different antigen according to this second aspect of this embodiment are i) cell surface antigens that are co-expressed with GDF-15 at high levels on the same cancer (e.g. at higher levels compared to a control sample of the same patient obtained from a non-cancerous part of the tissue which is the tissue of origin of the cancer), and ii) cell surface antigens on cells of the immune system which are known as useful antigens for the recruitment of cells of the immune system to the tumor.

[0149] In still another embodiment of the invention in accordance with the above embodiments, the antibody capable of binding to human GDF-15 or the antigen-binding portion thereof is linked to a drug. In non-limiting aspects of this embodiment, the drug can be a known anticancer agent and/or an immune-stimulatory molecule. Known anticancer agents include alkylating agents such as cisplatin, carboplatin, oxaliplatin, mechlorethamine, cyclophosphamide, chlorambucil, and ifosfamide; anti-metabolites such as azathioprine and mercaptopurine; alkaloids such as vinca alkaloids (e.g. vincristine, vinblastine, vinorelbine, and vindesine), taxanes (e.g. paclitaxel, docetaxel) etoposide and teniposide; topoisomerase inhibitors such as camptothecins (e.g. irinotecan and topotecan); cytotoxic antibiotics such as actinomycin, anthracyclines, doxorubicin, daunorubicin, valrubicin, idarubicin, epirubicin, bleomycin, plicamycin and mitomycin; and radioisotopes. Linking of the antibodies or the antigen-binding portions thereof of the invention to anticancer agents is expected to result in stronger cancer tumor growth inhibition compared to the antibody without the anticancer agent, because the resulting conjugate will accumulate at the site of the tumor due to the presence of GDF-15 in the tumor, leading to the accumulation of the

anticancer agent at the site of the tumor and to enhanced effects of the anticancer agent on the tumor.

[0150] In a further embodiment in accordance with the above embodiments, the antibody capable of binding to human GDF-15 or the antigen-binding portion thereof is modified by an amino acid tag. Non-limiting examples of such tags include Polyhistidin (His-) tags, FLAG-tag, Hemagglutinin (HA) tag, glycoprotein D (gD) tag, and c-myc tag. Tags may be used for various purposes. For instance, they may be used to assist purification of the antibody capable of binding to human GDF-15 or the antigen-binding portion thereof, or they may be used for detection of the antibody or the antigen-binding portion thereof (e.g. when used in diagnostic assays). Preferably, such tags are present at the C-terminus or N-terminus of the antibody capable of binding to human GDF-15 or the antigen-binding portion thereof.

[0151] In a preferred embodiment of the present invention in accordance with the above embodiments, the antibody capable of binding to human GDF-15 or the antigen-binding portion thereof is capable of inhibiting cancer growth in a mammal, preferably a human patient.

[0152] In another preferred embodiment of the present invention in accordance with the above embodiments, the human GDF-15 is recombinant human GDF-15 having the amino acid sequence represented by SEQ ID No: 8.

[0153] In still another preferred embodiment of the present invention in accordance with the above embodiments, the binding of the antibody capable of binding to human GDF-15 or the antigen-binding portion thereof is a binding to conformational or discontinuous epitope on human GDF-15.

[0154] Preferably, the monoclonal antibodies of the present invention capable of binding to human GDF-15 or the antigen-binding portions thereof are isolated antibodies.

[0155] In a preferred embodiment of the above antibodies or antigen-binding portions thereof according to the invention, the antibody has a size of more than 100 kDa, preferably more than 110 kDa, more preferably more than 120 kDa, still more preferably more than 130 kDa, and most preferably more than 140 kDa. Preferably, the antibody is a full-length antibody, more preferably a full-length IgG antibody.

[0156] The invention also relates to an expression vector comprising a nucleotide sequence encoding the antibody or antigen-binding portion thereof as defined above.

[0157] Further, the present invention also provides a cell line capable of producing an antibody or antigen-binding portion thereof according to the present invention.

[0158] In one embodiment, the cell line can be derived from any cell line that is known in that art and suitable for the production of antibodies or antigen-binding portions thereof.

[0159] In a preferred embodiment, the cell line is the cell line B1-23 deposited with the Deutsche Sammlung für Mikroorganismen und Zellkulturen GmbH (DSMZ) under the accession No. DSM ACC3142.

[0160] In another preferred embodiment, the cell line contains an expression vector according to the invention as defined above.

B) PHARMACEUTICAL COMPOSITIONS

[0161] In a further embodiment, the present invention relates to a pharmaceutical composition comprising any of the antibodies or antigen-binding portions thereof as defined above.

[0162] Pharmaceutical compositions in accordance with the present invention are prepared in accordance with known standards for the preparation of pharmaceutical compositions containing antibodies and portions thereof.

[0163] For instance, the compositions are prepared in a way that they can be stored and administered appropriately, e.g. by using pharmaceutically acceptable components such as carriers, excipients or stabilizers.

[0164] Such pharmaceutically acceptable components are not toxic in the amounts used when administering the pharmaceutical composition to a patient. The pharmaceutically acceptable components added to the pharmaceutical compositions may depend on the particular intended use of the pharmaceutical compositions and the route of administration.

[0165] In general, the pharmaceutically acceptable components used in connection with the present invention are used in accordance with knowledge available in the art, e.g. from Remington's Pharmaceutical Sciences, Ed. AR Gennaro, 20th edition, 2000, Williams & Wilkins, PA, USA.

C) THERAPEUTIC METHODS AND PRODUCTS FOR USE IN THESE METHODS

[0166] The present invention further relates to a method for treating cancer cachexia in a mammal. The method comprises administering an antibody or antigen-binding portion thereof as defined above, or a pharmaceutical composition as defined above to said mammal. Alternatively, the present invention relates to an antibody or antigen-binding portion thereof as defined above, or a pharmaceutical composition as defined above for use in these methods. In a very preferred aspect of these embodiments, the mammal is a human patient.

[0167] The present invention further relates to a method for treating cancer in a mammal. The method comprises administering an antibody or antigen-binding portion thereof as defined above, or a pharmaceutical composition as defined above to said mammal. Alternatively, the present invention relates to an antibody or antigen-binding portion thereof as defined above, or a pharmaceutical composition as defined above for use in these methods. In a very preferred aspect of these embodiments, the mammal is a human patient.

[0168] When taking into account the present invention, it becomes clear that the anti-GDF-15 antibodies known from WO 2005/099746, WO 2009/021293 and Johnen H et al., Nature Medicine, 2007 only inhibit cancer-induced weight loss, but fail to inhibit other effects of human GDF-15 such as those related to cancer growth.

[0169] The present invention relates to several surprising advantages compared to the effects observed in the art.

[0170] In particular, one main benefit of the invention lies in that the anti-GDF-15 antibodies disclosed herein can be used to more effectively treat cancer-induced weight loss and/or cancer cachexia.

[0171] For instance, the treatment with the antibodies according to the invention can completely prevent cancer

cachexia (when given prophylactically) or completely reverse cancer cachexia (when given after the onset of cancer cachexia).

[0172] Moreover, the antibodies according to the invention can even increase the body weight of the treated mammal during a prophylactic treatment for the prevention of cachexia. Likewise, it is expected that in the course of a therapeutic treatment started after the onset of cancer cachexia, the antibodies according to the invention can not only reverse the loss in body weight, but also increase the body weight of the treated mammal compared to its body weight before the onset of cancer cachexia.

[0173] This unexpected effect of the antibodies according to the invention may be beneficial in various clinical situations. For instance, administration of many ingredients that are pharmaceutically active against cancer (e.g. various chemotherapeutic drugs) can lead to a loss of body weight of mammals including human patients. Such an additional loss in body weight could be counteracted by the increase in body weight due to the administration of the antibodies according to the invention. Therefore, the uses of the antibodies according to the invention may be particularly advantageous and safe for combination regimens with additional chemotherapeutic drugs. Similarly, the uses of the antibodies according to the invention may be particularly advantageous for mammals such as human patients that already had a low body weight prior to the onset of cancer and/or prior to the onset of cancer cachexia. Patients with a low body weight may for instance be cachectic patients, e.g. patients with a body-mass-index of less than 18 kg/m².

[0174] Moreover, unexpectedly, according to the invention, the antibodies are not only effective for the treatment of cancer cachexia, but also effective for the treatment of cancer.

[0175] Thus, the treatment methods and products for use of the antibodies according to the invention are expected to be particularly beneficial for the treatment of cancer patient sub-groups which suffer from cancer-induced weight loss and/or cancer cachexia, respectively.

[0176] However, the effects according to the invention are also expected to be advantageous for the treatment of a complete patient group of a cancer referred to herein: By using the antibodies according to the invention that are effective both against the cancer itself and against cancer-induced weight loss and/or cancer cachexia, cancer and cancer cachexia treatments may be simplified by using the same treatment for all cancer patients, irrespective of whether or not they suffer from cancer-induced weight loss and/or cancer cachexia. This is because due to the dual effects of the antibodies against cancer and cancer cachexia, it is expected that these antibodies will obviate the need for additional drugs for the treatment of cancer cachexia.

[0177] Likewise, due to the dual effects of the antibodies in accordance with the invention, it may also become unnecessary to diagnose cancer-induced weight loss and/or cancer cachexia. Hence it is expected that the overall costs of therapy and diagnosis will be reduced.

[0178] Therefore, in a preferred embodiment of the above methods, or antibodies, antigen-binding portions thereof or pharmaceutical compositions for use in these methods according to the invention, the method for treating cancer cachexia is a method for completely preventing or completely reverting cancer cachexia. In a more preferred embodiment of this method, or the antibodies, antigen-

binding portions thereof or pharmaceutical compositions for use in this method, the method for treating cancer cachexia is a method for completely preventing cancer cachexia. In an alternative more preferred embodiment of this method, or the antibodies, antigen-binding portions thereof or pharmaceutical compositions for use in this method, the method for treating cancer cachexia is a method for completely reverting cancer cachexia.

[0179] In a preferred embodiment of the above methods, or antibodies, antigen-binding portions thereof or pharmaceutical compositions for use in these methods according to the invention, only mammals suffering from both

[0180] i) the cancer, and

[0181] ii) cancer cachexia are treated in the method.

[0182] In a preferred embodiment of the above methods, or antibodies, antigen-binding portions thereof or pharmaceutical compositions for use in these methods according to the invention, the method increases body weight of the mammal compared to its body weight before the onset of cancer cachexia. Preferably, the increase in body weight of the mammal is at least 1.5%, preferably at least 2.5%, more preferably at least 5% compared to its body weight before the onset of cancer cachexia.

[0183] In a preferred embodiment of the above methods, or antibodies, antigen-binding portions thereof or pharmaceutical compositions for use in these methods according to the invention, the method is a method for both treating cancer and treating cancer cachexia in the same mammal.

[0184] In a preferred embodiment of the above methods, or antibodies, antigen-binding portions thereof or pharmaceutical compositions for use in these methods according to the invention, the antibody has a size of more than 100 kDa, preferably more than 110 kDa, more preferably more than 120 kDa, still more preferably more than 130 kDa, and most preferably more than 140 kDa. Preferably, the antibody is a full-length antibody, more preferably a full-length IgG antibody.

[0185] In a further preferred embodiment of the above methods, or antibodies, antigen-binding portions thereof or pharmaceutical compositions for use in these methods according to the invention, the antibody has an Fc portion which is capable of binding to the Fc receptor.

[0186] In a preferred embodiment of the above methods, or antibodies, antigen-binding portions thereof or pharmaceutical compositions for use in these methods according to the invention, the cancer cells of the mammal endogenously express GDF-15 and/or the cancer cells of the mammal stimulate endogenous expression of GDF-15 in non-cancerous cells of the mammal.

[0187] In a preferred embodiment of the above methods, or antibodies, antigen-binding portions thereof or pharmaceutical compositions for use in these methods according to the invention, the cancer cells of the mammal are characterized in that they endogenously express GDF-15.

[0188] In a preferred embodiment of the above methods, or antibodies, antigen-binding portions thereof or pharmaceutical compositions for use in these methods according to the invention, the mammal is human patient.

[0189] In a preferred embodiment of the above methods, or antibodies, antigen-binding portions thereof or pharmaceutical compositions for use in these methods according to the invention, the human GDF-15 is recombinant human GDF-15 having the amino acid sequence represented by SEQ ID No: 8.

[0190] In a preferred embodiment of the above methods, or antibodies, antigen-binding portions thereof or pharmaceutical compositions for use in these methods, the human patient has elevated GDF-15 levels in blood serum before administration. In a patient sub-group having elevated GDF-15 levels in blood serum, the treatment methods according to the invention are expected to be particularly effective at inhibiting cancer growth. In the most preferred aspect of this embodiment, GDF-15 levels are GDF-15 protein levels measured using the antibody according to the invention obtainable from the hybridoma cell line B1-23 deposited with the Deutsche Sammlung für Mikroorganismen und Zellkulturen GmbH (DSMZ) under the accession No. DSM ACC3142, preferably measured by immunochemistry.

[0191] In another embodiment of the above methods, or antibodies, antigen-binding portions thereof or pharmaceutical compositions for use in these methods, the antibody or antigen-binding portion thereof is the sole ingredient pharmaceutically active against cancer used in the method.

[0192] In an alternative embodiment of the above methods, or antibodies, antigen-binding portions thereof or pharmaceutical compositions for use in these methods, the antibody or antigen-binding portion thereof is used in combination with one or more further ingredients pharmaceutically active against cancer. In one aspect of this embodiment, the one or more further ingredients pharmaceutically active against cancer is a known anticancer agent and/or an immune-stimulatory molecule as defined above. Thus, the anticancer agent can for instance be selected from alkylating agents such as cisplatin, carboplatin, oxaliplatin, mechlorethamine, cyclophosphamide, chlorambucil, and ifosfamide; anti-metabolites such as azathioprine and mercaptopurine; alkaloids such as vinca alkaloids (e.g. vincristine, vinblastine, vinorelbine, and vindesine), taxanes (e.g. paclitaxel, docetaxel) etoposide and teniposide; topoisomerase inhibitors such as camptothecins (e.g. irinotecan and topotecan); cytotoxic antibiotics such as actinomycin, anthracyclines, doxorubicin, daunorubicin, valrubicin, idarubicin, epirubicin, bleomycin, plicamycin and mitomycin; and radioisotopes. Due to the increasing effect of the antibodies according to the invention on body weight of the mammals including human patients, these combined uses of the antibodies or antigen-binding portions thereof and the ingredients pharmaceutically active against cancer are expected to be particularly safe, because they may compensate a possible additional weight loss resulting from the administration of the ingredients pharmaceutically active against cancer.

[0193] In a preferred embodiment of the above methods, or antibodies, antigen-binding portions thereof or pharmaceutical compositions for use in these methods, the cancer is selected from the group consisting of brain cancers including glioma, cancers of the nervous system, melanoma, lung cancer, lip and oral cavity cancer, hepatic carcinoma, leukemia, Hodgkin lymphoma, Non-Hodgkin lymphoma, bladder cancer, cervix uteri cancer, corpus uteri cancer, testis cancer, thyroid cancer, kidney cancer, gallbladder cancer, multiple myeloma, nasopharynx cancer, larynx cancer, pharynx cancer, oesophagus cancer, gastrointestinal tumors including stomach and colorectal cancer, pancreatic cancer, prostate cancer, ovarian cancer and breast cancer, preferably from the group consisting of melanoma, prostate cancer, breast cancer, brain cancers including glioma, colorectal cancer, stomach cancer, oesophagus cancer and ovarian cancer, and most preferably is melanoma. In one embodi-

ment the cancer is selected from the above group, which further comprises endometrial cancer, such as endometrial carcinoma, breast cancer including subtypes of breast cancer, in particular triple-negative breast cancer and bladder cancer such as urothelial cell carcinoma.

[0194] In another preferred embodiment of the above methods, or antibodies, antigen-binding portions thereof or pharmaceutical compositions for use in these methods, the tumor or tumors formed by the cancer have higher human GDF-15 levels prior to administration compared to a control sample of the same patient obtained from a non-cancerous part of the tissue which is the tissue of origin of the cancer, preferably 1.2-fold higher levels, more preferably 1.5-fold higher levels, still more preferably 2-fold higher levels and most preferably 5-fold higher levels. In a patient sub-group having higher GDF-15 levels in the tumor or tumors formed by the cancer compared to the above control sample, the treatment methods according to the invention are expected to be particularly effective at inhibiting cancer growth.

[0195] In a very preferred embodiment of the above methods, or antibodies, antigen-binding portions thereof or pharmaceutical compositions for use in these methods, the method for treating cancer comprises inhibiting cancer growth. In a preferred aspect of this embodiment, cancer growth is stopped. In a more preferred aspect, the cancer shrinks.

[0196] In a preferred embodiment of the above methods, or antibodies, antigen-binding portions thereof or pharmaceutical compositions for use in these methods, the method for treating cancer comprises the induction of killing of cancer cells by NK cells and CD8⁺ T cells in the human

patient. Due to their capability of preventing GDF-15 mediated down-regulation of the known immune surveillance regulator NKG2D, the antibodies or antigen-binding portions thereof according to the invention are expected to restore immune surveillance and induce the killing of cancer cells by NK cells and CD8⁺ T cells, in addition to effects of the antibodies or antigen-binding portions thereof that are independent of the immune system.

D) KITS

[0197] The present invention also provides kits comprising the pharmaceutical compositions as defined above.

[0198] In one embodiment, the kits are kits for use in the methods according to the invention as defined above.

[0199] In further embodiments, the present invention also provides a diagnostic kit comprising any of the antibodies or antigen-binding portions thereof according to the invention.

[0200] In one embodiment, the diagnostic kit may be used to detect whether the tumor or tumors of a cancer patient formed by the cancer have higher human GDF-15 levels compared to a control sample of the same patient obtained from a non-cancerous part of the tissue which is the tissue of origin of the cancer.

[0201] In another embodiment, the diagnostic kit may be used to detect whether a human cancer patient has elevated GDF-15 levels in blood serum.

E) SEQUENCES

[0202] The amino acid sequences referred to in the present application are as follows (in an N-terminal to C-terminal order; represented in the one-letter amino acid code):

(Region of the Heavy Chain Variable Domain comprising an FR1, a CDR1, an FR2, a CDR2 and an FR3 region from the Polypeptide Sequence of monoclonal anti-human GDF-15 mAb-B1-23):

SEQ ID No: 1

QVKLQQSGPGILQSSQTLTSLTCSFSGFSLSTSGMGVSWIRQPSGKGLEWLAHIYWDDDKRY

NPTLKSRLTIKDPNQRNQLKITSVDTADTATYYC

(Region of the Light Chain Variable Domain comprising an FR1, a CDR1, an FR2, a CDR2 and an FR3 region from the Polypeptide Sequence of monoclonal anti-human GDF-15 mAb-B1-23):

SEQ ID No: 2

DIVLTQSPKFMSTSVGDRVSVTCKASQNVGTNVAWFLQKPGQSPKALIYSASYRYSYGVDPDR

FTGSGSGTDFTLTISNVQSEDLAEYFC

(Heavy Chain CDR1 Region Peptide Sequence of monoclonal anti-human GDF-15 mAb-B1-23):

SEQ ID No: 3

GFSLSTSGMG

(Heavy Chain CDR2 Region Peptide Sequence of monoclonal anti-human GDF-15 mAb-B1-23):

SEQ ID No: 4

IYWDDDK

(Heavy Chain CDR3 Region Peptide Sequence of monoclonal anti-human GDF-15 mAb-B1-23):

SEQ ID No: 5

ARSSYGAMDY

-continued

(Light Chain CDR1 Region Peptide Sequence of monoclonal anti-human GDF-15 mAb-B1-23):

SEQ ID No: 6

QNVGTN

Light Chain CDR2 Region Peptide Sequence of monoclonal anti-human GDF-15 mAb-B1-23:
SAS

(Light Chain CDR3 Region Peptide Sequence of monoclonal anti-human GDF-15 mAb-B1-23):

SEQ ID No: 7

QQYNNFPYT

(recombinant mature human GDF-15 protein):

SEQ ID No: 8

GSARNGDHCPLGPRCCRLHTVRASLEDLGWADWVLSPREVQVTCIGACPSQFRAANMHA

QIKTSLHRLKPDTPVAPCCVPASYNPMVLIQKTDTGVS LQTYDDLAKDCHCI

(human GDF-15 precursor protein):

SEQ ID No: 9

MPGQELRTVNGSQMLLVLLVLSWLP HGGALS LAEASRASFPGPS ELHSEDSRFR ELRKRYE

DLLTRLRANQSWEDSNTDLVPAPAVRI LTP EVRLGSGGHLHLRISRAALPEGLPEASRLHR

ALFRLSPTASRSWDVTRPLRRQLSLAR PQAPALHLRLSPPPSQSDQLLAESSARPQLELH

LRPQAARGRRRARARNGDHCPLGPRCCRLHTVRASLEDLGWADWVLSPREVQVTCIGAC

PSQFRAANMHAQIKTSLHRLKPDTPVAPCCVPASYNPMVLIQKTDTGVS LQTYDDLAKDC

HCl

(human GDF-15 precursor protein+N-terminal and C-terminal GSGS linker):

SEQ ID No: 10

GSGSGSGMPGQELRTVNGSQMLLVLLVLSWLP HGGALS LAEASRASFPGPS ELHSEDSRFR

ELRKRYEDLLTRLRANQSWEDSNTDLVPAPAVRI LTP EVRLGSGGHLHLRISRAALPEGLP

EASRLHRLALFRLSPTASRSWDVTRPLRRQLSLAR PQAPALHLRLSPPPSQSDQLLAESSA

RPQLELHLRPQAARGRRRARARNGDHCPLGPRCCRLHTVRASLEDLGWADWVLSPREVQV

TMCIGACPSQFRAANMHAQIKTSLHRLKPDTPVAPCCVPASYNPMVLIQKTDTGVS LQTYD

DLLAKDCHCIGSGSGSG

(Flag peptide):

SEQ ID No: 11

DYKDDDDKGG

(HA peptide):

SEQ ID No: 12

YPYDVPDYAG

(peptide derived from human GDF-15):

SEQ ID No: 13

ELHLRPQAARGRR

(peptide derived from human GDF-15):

SEQ ID No: 14

LHLRPQAARGRRR

(peptide derived from human GDF-15):

SEQ ID No: 15

HLRPQAARGRRRA

(peptide derived from human GDF-15):

SEQ ID No: 16

LRPQAARGRRRAR

(peptide derived from human GDF-15):

SEQ ID No: 17

RPQAARGRRRARA

-continued

(peptide derived from human GDF-15):
 PQAARGRRRARAR SEQ ID No: 18

(peptide derived from human GDF-15):
 QAARGRRRARARN SEQ ID No: 19

(peptide derived from human GDF-15):
 MHAQIKTSLHRLK SEQ ID No: 20

(GDF-15 peptide comprising part of the GDF-15
 Epitope that binds to B1-23):
 EVQVTMCIGACPSQFR SEQ ID No: 25

(GDF-15 peptide comprising part of the GDF-15
 Epitope that binds to B1-23):
 TDTGVSLQTYDDLLAKDCHCI SEQ ID No: 26

[0203] The nucleic acid sequences referred to in the present application are as follows (in a 5' to 3' order; represented in accordance with the standard nucleic acid code):

(DNA nucleotide sequence encoding the amino
 acid sequence defined in SEQ ID No: 1):
 SEQ ID No: 21
 CAAGTGAAGCTGCAGCAGTCAGGCCCTGGGATATTGCAGTCCTCCAGACCTCAGTCTGA
 CTTGTTCTTTCTCTGGGTTTTCACTGAGTACTTCTGGTATGGGTGTGAGCTGGATTCTGCA
 GCCTTCAGGAAGGGTCTGGAGTGGCTGGCACACATTTACTGGGATGATGACAAGCGCTAT
 AACCCAACCTGAAGAGCCGGCTCACAATCTCAAGGATCCCTCCAGAAACCAGGTATTCC
 TCAAGATCACCAGTGTGGACTGCAGATACTGCCACATACTACTGT

(DNA nucleotide sequence encoding the amino
 acid sequence defined in SEQ ID No: 2):
 SEQ ID No: 22
 GACATTGTGCTCACCCAGTCTCCAAAATTCATGTCCACATCAGTAGGAGACAGGGTCAGCG
 TCACCTGCAAGCCAGTCAGAATGTGGTACTAATGTGGCCTGGTTTCTACAGAAACCAGG
 GCAATCTCCTAAAGCACTTATTTACTCGGCATCCTACCGGTACAGTGGAGTCCCTGATCGC
 TTCACAGCAGTGGATCTGGGACAGATTTCACTCTCACCATCAGCAACGTGCAGTCTGAAG
 ACTTGGCAGAGTATTTCTGT

(DNA nucleotide sequence encoding the amino
 acid sequence defined in SEQ ID No: 5):
 SEQ ID No: 23
 GCTCGAAGTTCCTACGGGCAATGGACTAC

(DNA nucleotide sequence encoding the amino
 acid sequence defined in SEQ ID No: 7):
 SEQ ID No: 24
 CAGCAATATAACAACCTTCCGTACACG

(amino acid sequence of the heavy chain of the
 H1L5 humanized B1-23 anti-GDF-15 antibody):
 SEQ ID No: 27
 QITLKESGPTLVKPTQTLTLTCTFSGFSLSTSGMGVSWIRQPPGKLEWLAHIYWDDDKRY
 NPTLKSRLTITKDPKSNQVLTMTNMDPVDATATYYCARSSYGAMDYWGQTLVTVSSASTK
 GPSVFPPLAPSSKSTSGGTAALGCLVKDYFPEPVTVSWNSGALTSVHTFPAVLQSSGLYSL
 SSVVTVPSSSLGTQTYICNVNHKPSNTKVDKKEPKSCDKHTHTCPPCPAPELGGPSVFLF
 PPKPKDTLMI SRTPEVTCVVVDVSHEDPEVKFNWYVDGVEVHNAKTKPREEQYNSTYRVVS

-continued

VLTVLHQDWLNGKEYKCKVSNKALPAPIEKTISKAKGQPREPQVYTLPPSREEMTKNQVSL
TCLVKGFYPSDIAVEWESNGQPENNYKTPPVLDSDGSFFLYSKLTVDKSRWQQGNVFSCS
VMHEALHNHYTQKSLSLSPGK

(amino acid sequence of the heavy chain
variable domain of the H1L5 humanized B1-23 anti-GDF-15
antibody):

SEQ ID No: 28

QITLKESGPTLVKPTQTTLTCTFSGFSLSTSGMGVSWIRQPPGKLEWLAHIYWDDDKRY
NPTLKSRLTITKDPKSNQVVLMTNMDPVDTATYYCARSSYGAMDYWGQGLVTVSS

(amino acid sequence of the heavy chain
constant domain of the H1L5 humanized B1-23 anti-GDF-15
antibody):

SEQ ID No: 29

ASTKGPSVFLPAPSSKSTSGGTAALGCLVKDYFPEPVTVSWNSGALTSGVHTFPAVLQSSG
LYSLSSVTVPSSSLGTQTYICNVNHKPSNTKVDKKEPKSCDKTHTCPPCPAPELLGGPS
VFLFPPKPKDTLMI SRTPEVTCVVVDVSHEDPEVKFNWYVDGVEVHNAKTKPREEQYNSTY
RVVSVLTVLHQDWLNGKEYKCKVSNKALPAPIEKTISKAKGQPREPQVYTLPPSREEMTKN
QVSLTCLVKGFYPSDIAVEWESNGQPENNYKTPPVLDSDGSFFLYSKLTVDKSRWQQGNV
FSCSVMHEALHNHYTQKSLSLSPGK

(amino acid sequence of the light chain of the
H1L5 humanized B1-23 anti-GDF-15 antibody):

SEQ ID No: 30

DIVLTQSPSFLSASVGDRVTITCKASQNVGTNVAWFQQKPGKSPKALISASRYSGVPDR
FTGSGSGTEFTLTISSLQPEDFAAYFCQQYNNFPYTFGGGTKLEIKRAPS VFI PPPSDEQL
KSGTASVVCLLNNFYPREAKVQWKVDNALQSGNSQESVTEQDSKDYSLSTLTLSKADY
EKHKVYACEVTHQGLSSPVTKSFNRGEC

(amino acid sequence of the light chain
variable domain of the H1L5 humanized B1-23 anti-GDF-15
antibody):

SEQ ID No: 31

DIVLTQSPSFLSASVGDRVTITCKASQNVGTNVAWFQQKPGKSPKALISASRYSGVPDR
FTGSGSGTEFTLTISSLQPEDFAAYFCQQYNNFPYTFGGGTKLEIKR

(amino acid sequence of the light chain
constant domain of the H1L5 humanized B1-23 anti-GDF-15
antibody):

SEQ ID No: 32

APSVFI PPPSDEQLKSGTASVVCLLNNFYPREAKVQWKVDNALQSGNSQESVTEQDSKDY
YSLSTLTLSKADYEKHKVYACEVTHQGLSSPVTKSFNRGEC

(amino acid sequence of the heavy chain of the
chimeric B1-23 anti-GDF-15 antibody):

SEQ ID No: 33

QVKLQQSGPGILQSSQTLSLTCSFSGFSLSTSGMGVSWIRQPSGKLEWLAHIYWDDDKRY
NPTLKSRLTISKDPKSRNQVFLKITSVDTADTATYYCARSSYGAMDYWGQGSVTVSSASTK
GPSVFLPAPSSKSTSGGTAALGCLVKDYFPEPVTVSWNSGALTSGVHTFPAVLQSSGLYSL
SSVTVPSSSLGTQTYICNVNHKPSNTKVDKKEPKSCDKTHTCPPCPAPELLGGPSVFLF
PPKPKDTLMI SRTPEVTCVVVDVSHEDPEVKFNWYVDGVEVHNAKTKPREEQYNSTYRVVSS

-continued

VLTVLHQDWLNGKEYKCKVSNKALPAPIEKTISKAKGQPREPQVYTLPPSREEMTKNQVSL

TCLVKGFYPSDIAVEWESNGQPENNYKTTTPVLDSDGSFFLYSLKLTVDKSRWQQGNVFCSS

VMHEALHNHYTQKSLSLSPGK

(amino acid sequence of the heavy chain
variable domain of the chimeric B1-23 anti-GDF-15 antibody):
SEQ ID No: 34

QVKLQQSGPGILQSSQTLSTLCSFSGFSLSTSGMGVSWIRQPSGKGLEWLAHIYWDDDKRY

NPTLKSRLTISKDPSRNQVFLKITSVDTADTATYYCARSSYGAMDYWGQGTSTVTVSS

(amino acid sequence of the heavy chain
constant domain of the chimeric B1-23 anti-GDF-15 antibody):
SEQ ID No: 35

ASTKGPSVFPLAPSSKSTSGGTAALGCLVKDYFPEPVTVSWNSGALTSGVHTFPAVLQSSG

LPSLSSVTVPSSSSLGTQYI CNVNHKPSNTKVDKKEPKSCDKTHTCPCCPAPELLGGPS

VFLPPPKKDTLMI SRTPEVTCVVVDVSHEDPEVKFNWYVDGVEVHNAKTKPREEQYNSTY

RVVSVLTVLHQDWLNGKEYKCKVSNKALPAPIEKTISKAKGQPREPQVYTLPPSREEMTKN

QVSLTCLVKGFYPSDIAVEWESNGQPENNYKTTTPVLDSDGSFFLYSLKLTVDKSRWQQGNV

FSCSVMHEALHNHYTQKSLSLSPGK

(amino acid sequence of the light chain of the
chimeric B1-23 anti-body-GDF-15 antibody):
SEQ ID No: 36

DIVLTQSPKFMSTSVGDRVSVTCKASQNVGTNVAWFLQKPGQSPKALYISASRYSGVPDR

FTGSGSGTDFTLTISNVQSEDLAEYFCQYNNFPYTFGGGTKLEIKRTVAAPSVFIFPPSD

EQLKSGTASVCLLNFPYPRKAVQWKVDNALQSGNSQESVTEQDSKSTYLSLSTLTLSK

ADYEKHKVYACEVTHQGLSSPVTKSFNRGEC

(amino acid sequence of the light chain
variable domain of the chimeric B1-23 anti-GDF-15 antibody):
SEQ ID No: 37

DIVLTQSPKFMSTSVGDRVSVTCKASQNVGTNVAWFLQKPGQSPKALYISASRYSGVPDR

FTGSGSGTDFTLTISNVQSEDLAEYFCQYNNFPYTFGGGTKLEIKRTVA

(amino acid sequence of the light chain
constant domain of the chimeric B1-23 anti-GDF-15 antibody):
SEQ ID No: 38

APSVFIFPPSDDEQLKSGTASVCLLNFPYPRKAVQWKVDNALQSGNSQESVTEQDSKST

YLSLSTLTLSKADYEKHKVYACEVTHQGLSSPVTKSFNRGEC

[0204] F) EXAMPLES

[0205] The present invention is illustrated by the following non-limiting Examples:

Example 1

[0206] Generation and characterization of the murine GDF-15 Antibody B1-23, and generation of chimeric and humanized antibodies.

[0207] The antibody B1-23 was generated in a GDF-15 knock out mouse. Recombinant human GDF-15 (SEQ ID No: 8) was used as the immunogen.

[0208] The hybridoma cell line B1-23 producing mAb-B1-23 was deposited with the Deutsche Sammlung für Mikroorganismen und Zellkulturen GmbH (DMSZ) under the accession No. DSM ACC3142, in accordance with the Budapest Treaty.

[0209] By means of a commercially available test strip system, B1-23 was identified as an IgG2a (kappa chain)

isotype. Using surface plasmon resonance measurements, the dissociation constant (Kd) was determined as follows:

[0210] Binding of the monoclonal anti-human-GDF-15 antibody anti-human GDF-15 mAb-B1-23 was measured by employing surface plasmon resonance measurements using a Bio-Rad® ProteOn™ XPR36 system and Bio-Rad® GLC sensor chips:

[0211] For preparing the biosensors recombinant mature human GDF-15 protein was immobilized on flow cells 1 and 2. On one flow cell recombinant GDF-15 derived from Baculovirus-transfected insect cells (HighFive insect cells) and on the other recombinant protein derived from expression in E. coli was used. The GLC sensor chip was activated using Sulfo-NHS (N-Hydroxysulfosuccinimide) and EDC (1-Ethyl-3-[3-dimethylaminopropyl]carbodiimide hydrochloride) (Bio-Rad® ProteOn™ Amine Coupling Kit) according to the manufacturer's recommendation, the sensor surface was subsequently loaded with the proteins up to a density of about 600RU (1Ru = 1 pg mm⁻²). The non-reacted

coupling groups were then quenched by perfusion with 1M ethanolamine pH 8.5 and the biosensor was equilibrated by perfusing the chip with running buffer (10M HEPES, 150 mM NaCl, 3.4 mM EDTA, 0.005% Tween® 20, pH 7.4, referred to as HBS150). As controls two flow cells were used, one empty with no protein coupled and one coupled with a non-physiological protein partner (human Interleukin-5), which was immobilized using the same coupling chemistry and the same coupling density. For interaction measurements anti-human GDF-15 mAb-B1-23 was dissolved in HBS150 and used in six different concentrations as analyte (concentration: 0.4, 0.8, 3, 12, 49 and 98 nM). The analyte was perfused over the biosensor using the one-shot kinetics setup to avoid intermittent regeneration, all measurements were performed at 25° C. and using a flow rate of 100 $\mu\text{l min}^{-1}$. For processing the bulk face effect and unspecific binding to the sensor matrix was removed by subtracting the SPR data of the empty flow cell (flow cell 3) from all other SPR data. The resulting sensogram was analyzed using the software ProteOn Manager version 3.0. For analysis of the binding kinetics a 1:1 Langmuir-type interaction was assumed. For the association rate constant a value of $5.4 \pm 0.06 \times 10^5 \text{ M}^{-1} \text{ s}^{-1}$ (k_{on}) and for the dissociation rate constant a value of $4.3 \pm 0.03 \times 10^{-4} \text{ s}^{-1}$ (k_{off}) could be determined (values are for the interaction of anti-human GDF-15 mAb-B1-23 with GDF-15 derived from insect cell expression). The equilibrium dissociation constant was calculated using the equation $K_D = k_{off}/k_{on}$ to yield a value of about 790 pM. Affinity values for the interaction of GDF-15 derived from E. coli expression and the anti-human GDF-15 mAb-B1-23 differ by less than a factor of 2, rate constants for GDF-15 derived from insect cells and E. coli deviate by about 45% and are thus within the accuracy of SPR measurements and likely do not reflect a real difference in affinity. Under the conditions used the anti-human GDF-15 mAb-B1-23 shows no binding to human interleukin-5 and thus confirms the specificity of the interaction data and the anti-human GDF-15 mAb-B1-23.

[0212] The amino acid sequence of recombinant human GDF-15 (as expressed in Baculovirus-transfected insect cells) is:

(SEQ ID No: 8)
 GSARNGDHCP LGPGRCCRLH TVRASLEDLG WADWVLSPRE
 VQVTMCIGAC PSQFRAANMH AQIKTSLHRL KPDTVPAPCC
 VPASYNPMVL IQKTDTGVS L QTYDDLLAKD CHCI

[0213] Thus, using surface plasmon resonance measurements, the dissociation constant (Kd) of 790 pM was determined. As a comparison: the therapeutically used antibody Rituximab has a significantly lower affinity (Kd=8 nM).

[0214] From the murine anti-human GDF-15 mAb-B1-23, a chimeric anti-human GDF-15 mAb-B1-23 antibody according to the invention was generated by replacing constant domains of the murine antibody with the constant domains of a human IgG1 antibody (trastuzumab backbone). The amino acid sequence of the heavy chain of this chimeric antibody is shown in SEQ ID No: 33, and the amino acid sequence of the light chain of this chimeric antibody is shown in SEQ ID No: 36.

[0215] From the chimeric anti-human GDF-15 mAb-B1-23, a humanized anti-human GDF-15 mAb-B1-23 antibody according to the invention was developed by humanizing the

variable domains of the chimeric antibody, i.e. by replacing the framework regions of the chimeric antibody with human sequences. The amino acid sequence of the heavy chain of this humanized antibody is shown in SEQ ID No: 27, and the amino acid sequence of the light chain of this humanized antibody is shown in SEQ ID No: 30. This antibody is referred to as H1L5 anti-GDF-15 antibody or humanized B1-23-H1L5 antibody or H1L5 antibody.

[0216] In order to generate the above-mentioned chimeric anti-human GDF-15 mAb-B1-23 antibody and the humanized B1-23-H1L5 antibody as indicated above, the cDNAs encoding the antibody sequences were optimized, and the genes were synthesized. The gene sequences were then cloned into a cloning/expression vector system. From these vectors, plasmid DNA with low endotoxin levels was synthesized.

[0217] The plasmid DNA was then transiently transfected into CHO cells, followed by an analysis and quantification of antibody expression using a protein A biosensor. The cDNA of candidate cultures for antibody expression was sequenced. The obtained monoclonal antibodies were analyzed (see Examples 7 to 9).

Example 2

Antagonization of GDF-15 Mediated Effects with mAb B1-23

[0218] a) The NKG2D (Natural Killer Group 2D) receptor, which is expressed on NK cells and CD8+ T cells, is known to play an important role in the immune surveillance against tumors. Transformed as well as viral infected cells express ligands, which bind to the NKG2D receptor, thereby activating the cytotoxic effector functions of the described immune cells. In that way transformed cells can be detected and eliminated by the immune system. After treatment of immune cells with either recombinant human GDF-15 or tumor cell secreted GDF-15 in vitro for 72 hours, the expression level of NKG2D on the cell surface of lymphocytes was downregulated (FIG. 1).

[0219] After 72 hours incubation the immune cells were stained with the following FACS-antibodies: anti CD3, anti CD56, anti-NKG2D. Using this antibody combination, the experiment focused on NK cells and their NKG2D surface expression. The low NKG2D level on immune cells led to an impaired tumor/target cell lysis. The GDF-15 mediated downregulation of NKG2D was prevented by mAb B1-23.

[0220] It is therefore concluded that human GDF-15 downregulates expression of NKG2D on the cell surface of lymphocytes and thereby downregulates immune surveillance against tumors. By binding to human GDF-15, the antibodies of the present invention are capable of preventing GDF-15 mediated downregulation of NKG2D and should be capable of restoring immune surveillance and inducing the killing of cancer cells by NK cells and CD8+ T cells. Given that the CDR regions of the mAb B1-23 antibody correspond to CDR regions of the chimeric and humanized antibodies, it is expected that the functional properties including the binding properties of these antibodies are similar.

[0221] b) The treatment of the ovarian cancer cell line SK-OV-3 with recombinant GDF-15 led to the phosphorylation of AKT. AKT is a molecule, which is part of the PI3K-pathway and contributes to the activation and proliferation of cells. In this experiment SK-OV-3 cells were

treated with 10 ng/ml recombinant GDF-15 for 10 min at 37° C., 5% CO₂. 5 minutes preincubation of 2 µg mAb-B1-23 with 10 ng/ml GDF-15 at 37° C. blocked the GDF-15 mediated AKT-phosphorylation (FIG. 2). This showed the neutralizing effect of mAb-B1-23.

[0222] c) Treatment of immune cells with recombinant GDF-15 led to the phosphorylation of JNK, a kinase, which is activated either by cytokines or by stress. Antagonization of 10 ng/ml GDF-15 with 2 µg mAb-B1-23 (5 minute preincubation at 37°) blocked the GDF-15 mediated JNK1/2-phosphorylation (FIG. 3).

Example 3

Inhibition of Cancer Cell Proliferation Using mAb B1-23

[0223] Data generated with B1-23 showed an antiproliferative effect of the antibody on cancer cells in vitro. The strongest antiproliferative effect was observed using the prostate cancer cell line LnCap, which produces lots of GDF-15. A metabolic assay (Alamar Blue® assay) showed a decrease of proliferation of 30% after 72 hrs when mAb-B1-23 was present, compared with the control group, where the antibody was not applied. Since cytotoxic effects of the antibody have been excluded in different assays, this effect proves a significantly decreased cell division rate after blockade of GDF-15.

Example 4

mAb B1-23 Inhibits Growth of Tumors In Vivo

[0224] The following in vivo study was carried out:

[0225] To assess an anti-tumor effect of B1-23 in vivo, Balb/c^{nu/nu} nude mice were used in a xenograft setting with the melanoma cell line UACC-257. The mice were treated either with the antibody B1-23 or with PBS. Each treatment cohort contained 10 Balb/c^{nu/nu} nude mice.

[0226] Prior to injection, the UACC-257 melanoma cells were grown in complete medium, excluding any contamination. The cells were harvested when 70-80% confluence was reached in the cell culture flask. Cells were then washed with PBS and counted. 1×10⁷ viable cells were suspended in PBS.

[0227] The first injection/treatment was administered in 6 week old Balb/c^{nu/nu} nude mice. The inoculation area of the mice was cleaned with ethanol. The UACC 257 cells were mixed and drawn into a syringe without a needle, in order to avoid negative pressure on the tumor cells. The cell suspension containing 1×10⁷ cells in PBS was injected subcutaneously (s.c.) into the lower flank of the mice.

[0228] The intraperitoneal (i.p.) injection of either B1-23 (25 mg/kg body weight) or the same volume of PBS started immediately after the tumor cell inoculation (defined as day 1) and was administered twice a week. The tumors were grown for 48 days. The tumor diameters were measured with a caliper and the tumor volume in mm³ was calculated by the formula:

$$\text{Volume}=(\text{width})^2 \times \text{length} / 2$$

[0229] The results which were obtained from the study are shown in FIG. 4.

[0230] As demonstrated in the Figure, the tumor size of the animal cohort treated with B1-23 was significantly decreased, compared to the PBS control group.

[0231] Given that the CDR regions of the mAb B1-23 antibody correspond to CDR regions of the chimeric and humanized antibodies, it is expected that the functional properties including anti-cancer effects of these antibodies are similar.

Example 5

mAb B1-23 Recognizes a Conformational or a Discontinuous Epitope of Human GDF-15

[0232] Epitope Mapping: Monoclonal mouse antibody GDF-15 against 13 mer linear peptides derived from GDF-15

Antigen: GDF-15:
(322 amino acids with linker) (SEQ ID No: 10)

GSGSGSGMPGQELRTVNGSQMLLVLLVLSWLPHGGLSLAEASRASFGPSELHSEDSRFRELKRYEDLLTRLRANQSWEDNTDLVPAPAVRILTPEVRLGSGGHLHLRISRALPEGLPEASRLHRALFRLSPTASRSWDVTRPLRRQLSLARQPAPALHLRLSPPPSQSDQLLAESSARPQLELHLRPQAARGRRRARARNGDHCPLGPGRCRLHTVRASLEDLGWADWVLSPREVQVTMCIGACPSQFRAANMHAQIKTSLHRLKPDTPAPCCV
PASYNPMVLIQKTDGTGVSLQTYDILLAKDCHCIGSGSGSG

[0233] The protein sequence was translated into 13 mer peptides with a shift of one amino acid. The C- and N-termini were elongated by a neutral GSGS linker to avoid truncated peptides (bold letters).

Control Peptides:
Flag:
78 spots; (SEQ ID No: 13)

DYKDDDDKGG,

HA:
78 spots (each array copy) (SEQ ID No: 14)

YPYDVPDYAG,

[0234] Peptide Chip Identifier: 000264_01 (10/90, Ala2Asp linker)

[0235] Staining Conditions:

[0236] Standard buffer: PBS, pH 7.4+0.05% Tween® 20

[0237] Blocking buffer: Rockland blocking buffer MB-070

[0238] Incubation buffer: Standard buffer with 10% Rockland blocking buffer MB-070

[0239] Primary sample: Monoclonal mouse antibody GDF-15 (1 µg/µl):

[0240] Staining in incubation buffer for 16 h at 4° C. at a dilution of 1:100 and slight shaking at 500 rpm

[0241] Secondary antibody: Goat anti-mouse IgG (H+L) IRDye680, staining in incubation buffer with a dilution of 1:5000 for 30 min at room temperature (RT)

[0242] Control antibodies: Monoclonal anti-HA (12CA5) -LL-Attu 680 (1:1000), monoclonal anti-FLAG(M2)-Fluo-Probes752 (1:1000); staining in incubation buffer for 1 h at RT

[0243] Scanner:

[0244] Odyssey® Imaging System, LI-COR Biosciences

[0245] Settings: offset: 1 mm; resolution: 21 µm; intensity green/red: 7/7

[0246] Results:

[0247] After 30 min pre-swelling in standard buffer and 30 min in blocking buffer, the peptide array with 10, 12 and 15 mer B7H3-derived linear peptides was incubated with secondary goat anti-mouse IgG (H+L) IRDye680 antibody only at a dilution of 1:5000 for 1 h at room temperature to analyze background interactions of the secondary antibody. The PEPperCHIP® was washed 2×1 min with standard buffer, rinsed with dist. water and dried in a stream of air. Read-out was done with Odyssey® Imaging System at a resolution of 21 µm and green/red intensities of 7/7; We observed a weak interaction of arginine-rich peptides (ELHLRPQAARGRR (SEQ ID No:15), LHLRPQAARGRRR (SEQ ID No:16), HLRPQAARGRRRA (SEQ ID No:17), LRPQAARGRRRAR (SEQ ID No:18), RPQAARGRRRAR (SEQ ID No:19), PQAARGRRRARAR (SEQ ID No:20) and QAARGRRRARARN (SEQ ID No:21)) that are known as frequent binders, and with the basic peptide MHAQIKTSLHRLK (SEQ ID No:22) due to ionic interactions with the charged antibody dye.

[0248] After pre-swelling for 10 min in standard buffer, the peptide microarray was incubated overnight at 4° C. with monoclonal mouse antibody GDF-15 at a dilution of 1:100. Repeated washing in standard buffer (2×1 min) was followed by incubation for 30 min with the secondary antibody at a dilution of 1:5000 at room temperature. After 2×10 sec. washing in standard buffer and short rinsing with dist. water, the PEPperCHIP® was dried in a stream of air. Read-out was done with Odyssey® Imaging System at a resolution of 21 µm and green/red intensities of 7/7 before and after staining of control peptides by anti-HA and anti-FLAG(M2) antibodies.

[0249] It was shown that none of the linear 13 mer peptides derived from GDF-15 interacted with monoclonal mouse antibody GDF-15 even at overregulated intensities. Staining of Flag and HA control peptides that frame the array, however, gave rise to good and homogeneous spot intensities.

[0250] Summary:

[0251] The Epitope Mapping of monoclonal mouse GDF-15 antibody against GDF-15 did not reveal any linear epitope with the 13 mer peptides derived from the antigen. According to this finding it is very likely that monoclonal mouse antibody GDF-15 recognizes a conformational or a discontinuous epitope with low affinity of partial epitopes. Due to the obvious absence of any GDF-15 signal above the background staining of the secondary antibody only, quantification of spot intensities with PepSlide® Analyzer and subsequent peptide annotation were omitted.

Example 6

Structural Identification of Peptide Ligand Epitopes by Mass Spectrometric Epitope Excision and Epitope Extraction

[0252] The epitope of recombinant human GDF-15 which binds to the antibody B1-23 was identified by means of the epitope excision method and epitope extraction method

(Suckau et al. Proc Natl Acad Sci U S A. 1990 December; 87(24): 9848-9852.; R. Stefanescu et al., Eur. J. Mass Spectrom. 13, 69-75 (2007)).

[0253] For preparation of the antibody column, the antibody B1-23 was added to NHS-activated 6-aminohexanoic acid coupled sepharose. The sepharose-coupled antibody B1-23 was then loaded into a 0.8 ml microcolumn and washed with blocking and washing buffers.

[0254] Epitope Extraction Experiment:

[0255] Recombinant human GDF-15 was digested with trypsin for 2 h at 37° C. (in solution), resulting in different peptides, according to the trypsin cleavage sites in the protein. After complete digestion, the peptides were loaded on the affinity column containing the immobilized antibody B1-23. Unbound as well as potentially bound peptides of GDF-15 were used for mass spectrometry analysis. An identification of peptides by means of mass spectrometry was not possible. This was a further indicator that the binding region of GDF-15 in the immune complex B1-23 comprises a discontinuous or conformational epitope. In case of a continuous linear epitope, the digested peptides should bind its interaction partner, unless there was a trypsin cleavage site in the epitope peptide. A discontinuous or conformational epitope could be confirmed by the epitope excision method described in the following part.

[0256] Epitope Excision Experiment:

[0257] The immobilized antibody B1-23 on the affinity column was then incubated with recombinant GDF-15 for 2h. The formed immune complex on the affinity column was then incubated with trypsin for 2 h at 37° C. The cleavage resulted in different peptides derived from the recombinant GDF-15. The immobilized antibody itself is proteolytically stable. The resulting peptides of the digested GDF-15 protein, which were shielded by the antibody and thus protected from proteolytic cleavage, were eluted under acidic conditions (TFA, pH2), collected and identified by mass spectrometry.

[0258] The epitope excision method using MS/MS identification resulted in the following peptides:

Peptide	Position in sequence	Mass	Ion/Charge
EVQVTMCIGACPSQFR (SEQ ID No: 25)	40-55	1769.91	590.50 (3+)
TDTGVSLQTYDDLAK DCHCI (SEQ ID No: 26)	94-114	2310.96	771.33 (3+)

[0259] The part of human GDF-15, which binds the antibody B1-23, comprises a discontinuous or conformational epitope. Mass spectrometry identified 2 peptides in the GDF-15 protein, which are responsible for the formation of the immune complex. These peptides are restricted to the positions 40-55 (EVQVTMCIGACPSQFR) and 94-114 (TDTGVSLQTYDDLAKDCHCI) in the GDF-15 amino acid sequence. Thus, these two peptides comprise an epitope of the GDF-15 protein that binds to the antibody B1-23.

[0260] Again, since the CDR regions of the mAb B1-23 antibody correspond to CDR regions of the chimeric and humanized antibodies, it is expected that the binding properties of these antibodies are similar.

Example 7

[0261] Treatment of cancer-induced weight loss with anti-GDF-15 antibodies. In the underlying animal study No. 140123, 10 Balb/c^{nu/nu} mice per treatment group were subcutaneously inoculated with 10×10^6 UACC-257 cells per animal in a 1:1 volume ratio with matrigel (100 μ l cells+100 μ l matrigel). The animals were treated on the same day with the respective antibodies, as indicated below:

Study groups 1-6 (10 animals per group)	Amounts of substances (for 45 days)
1. Dacarbazine* (reference, Lot. No.: C120522C)	80 mg
2. PBS (SIGMA, Lot. No.: RNBD0341)	30 ml
3. B1-23 anti-GDF-15 antibody (murine, Lot. No.: 515980)	75 mg
4. Chimeric B1-23 anti-GDF-15 antibody (chimeric; Lot.: PR0057)	75 mg
5. H1L5 anti-GDF-15 antibody (humanized B1-23, Lot.: PR3176)	75 mg
6. B12 Isotype control antibody (Isotype antibody, Lot. No.: ID3195)	75 mg

*Detidemaac 500 mg (exp.: March 2015)

[0262] The dacarbazine group (group 1) served as a reference group/positive control for tumor growth arrest (cytostatic drug for the treatment of malignant melanoma in humans).

[0263] The PBS group (group 2) served as a growth control/vehicle control group, because all used substances of the other groups were administered in PBS.

[0264] The group of the murine B1-23 lead candidate antibody (group 3) served as reference group for a comparison with the chimeric B1-23 antibody and with the humanized B1-23 H1L5 (groups 4 and 5).

[0265] Group 4 is the group of the chimerized B1-23 lead candidate antibody, which contains murine variable domains and constant domains of a human IgG1 antibody (trastuzumab backbone).

[0266] Group 5 is the group of the H1L5 humanized B1-23 lead candidate antibody, which contains humanized frameworks within the murine variable regions and constant domains of a human IgG1 antibody (trastuzumab backbone).

[0267] Group 6 is the group of the B12 isotype antibody. For this isotype control group, the antibody B12 (Lot. No.: ID3195) was produced by the company Evitria AG. B12 binds to an HIV antigen and should therefore neither bind to antigens in nude mice nor to antigens of the human tumor. B12 was selected as a highly suitable isotype control, because the immunoglobulin backbone of B12 also consists of the human IgG1 antibody trastuzumab and is therefore almost identical to the chimeric B1-23 and the H1L5 humanized B1-23 antibodies, except for their variable regions.

[0268] The study was carried out in a double-blinded manner for the treatment with the antibodies and for the treatment with PBS.

[0269] In groups 1, 2 and 6 which did not receive anti-GDF-15 antibodies, more than 10% body weight loss was observed (i.e. weight loss to a relative body weight of less than 90% compared to day 0). In contrast, in the groups which had received treatment with the anti-GDF-15 antibodies B1-23, chimeric B1-23 and humanized B1-23-H1L5, respectively, an increase in body weight was observed (FIG.

5). Thus, surprisingly, treatment with all of the tested anti-GDF-15 antibodies completely prevents cancer-induced weight loss in mice. This effect was significant for all of the groups treated with anti-GDF-15 antibodies (two-way ANOVA; $p < 0.05$).

[0270] It is also noteworthy that the mice of the groups that did not receive treatment with anti-GDF-15 antibodies exhibited a weight loss of more than 10%. In humans, a weight loss of as little as 5% over a period of 6 months is considered as being indicative of cancer cachexia (Fearon K. et al.: Definition and classification of cancer cachexia: an international consensus. *Lancet Oncol.* 2011 May; 12(5): 489-95.). Given the larger weight loss of the mice observed in the present study which even exceeded 10%, it is expected that the mice in the study, which did not receive treatment with anti-GDF-15 antibodies, not only exhibited weight loss but also exhibited cancer cachexia. This effect is completely prevented by the anti-GDF-15 antibodies tested. It is therefore expected that the anti-GDF-15 antibodies in accordance with the invention are capable of both treating cancer-induced weight loss and treating cancer cachexia.

[0271] Notably, the extent of weight loss did not correlate with the respective tumor size ($r^2 = 10^{-6}$). If the prevention of weight loss were only a secondary effect resulting from the inhibition of cancer growth and the smaller tumor sizes, a correlation between tumor size and weight loss would be expected. Thus, the lack of such correlation shows that uses of the anti-GDF-15 antibodies according to the invention result in two independent treatment effects:

[0272] an inhibition of cancer growth, and

[0273] a prevention of weight loss as an additional effect, which is independent from the inhibition of cancer growth, and which is expected to reflect a prevention of cancer cachexia.

[0274] Despite their mechanistic independence, it was observed that these effects can occur simultaneously in the same animals.

[0275] In addition to evaluating the mean body weight of the mice, the feed consumption of the mice was evaluated by pairwise comparisons of the study groups (Table 1). Notably, the feed consumption of the mice in the anti-GDF-15 antibody groups (B1-23, chimeric B1-23 and humanized B1-23-H1L5) was significantly higher than the feed consumption of the mice in the groups which did not receive the anti-GDF-15 antibodies.

TABLE 1

Comparative evaluation of the feed consumption between the different treatment groups. For the measured time intervals (day 17-20, day 20-24, day 24-27, day 27-31, day 31-34), the average feed consumption per mouse and day was calculated for each respective group. The values are indicated together with their standard deviation.				
	Feed consumption per mouse and day	vs. chimeric B1-23	vs. humanized. B1-23	vs. B1-23

dacarbazine	2.8 \pm 0.2 g	**	**	**
PBS	2.6 \pm 0.4 g	**	**	**
Chimeric B1-23	3.5 \pm 0.2 g	—	n.s.	n.s.

TABLE 1-continued

	Feed consumption per mouse and day	vs. chimeric B1-23	vs. humanized. B1-23	vs. B1-23
B12	2.7 ± 0.2 g	***	***	***
humanized B1-23	3.4 ± 0.2 g	n.s.	—	n.s.
B1-23	3.6 ± 0.2 g	n.s.	n.s.	—

(*p < 0.05; **p < 0.01; ***p < 0.001 as assessed by unpaired two-sided Students t-test)

[0276] The quality of the humanized anti-GDF-15 antibody B1-23-H1L5 used in the study was tested by using gel electrophoresis and coomassie staining of the antibodies (see FIG. 6). Notably, the band of the humanized anti-GDF-15 antibody B1-23-H1L5 was sharp and clear, whereas the bands of the murine E1-23 anti-GDF-15 antibody and the B12 control antibody appeared less sharp and at a higher molecular weight. This suggests that the humanized anti-GDF-15 antibody B1-23-H1L5 is not prone to aggregation, and that some aggregation may have shifted the molecular weight of the other antibodies to higher values.

[0277] Additionally, by using a colorimetric assay, it was confirmed that all anti-GDF-15 antibodies used in the study bound to GDF-15 in a concentration-dependent manner. To determine the binding of B1-23 antibody variants to GDF-15, a calorimetric ELISA experiment was performed. The B12 antibody served as an isotype antibody, which does not bind to human GDF-15. Therefore, Maxisorp 96 well plates (Nunc) were coated with hrGDF-15 (25 ng protein per well, 50 µl volume) over night at 4° C. The following day, plates were washed to remove unbound protein (3 times with 150 µl of PBS 0.05% Tween®) and non-specific binding sites were blocked with 150 µl of PBS 1% BSA for 2 hours at room temperature. Again, plates were washed and different variants of B1-23 test antibodies were applied (50 µl volume). To inquire specificity of the antibody binding, endpoint dilution was performed starting from 333 ng/ml and 1:3 serial dilution. As background control, PBS 1% BSA was applied. Following binding for 1 hour at room temperature, wells were washed as described above. As secondary antibody HRP conjugated Anti-human IgG (Life technologies, 1:5000) was applied for 1 hour at room temperature. Wells were washed as described above to remove unbound secondary antibody. For detection, 50 µl of peroxide substrate (TME 1:100 in 0.1 M sodium acetate pH6) were added and following 10 minutes of incubation, 50 µl of stop solution (2N H₂SO₄) were added. As negative controls, wells without GDF-15 coating and wells without secondary antibody were included. For analysis, optical density at 450 nm was quantified using the ELISA reader (Tecan Sunrise) and the corresponding Magellan software. It was observed that in comparison to the B12 antibody, the humanized H1L5 antibody, the chimeric B1-23 antibody and the murine B1-23 antibody exhibited a clearly concentration-dependent binding to GDF-15.

Example 8

[0278] Determination of K_d values of anti-GDF-15 antibodies. The K_d values of different anti-GDF-15 antibodies were compared using Surface Acoustic Wave (SAW) gold chip biosensors technology (SAW Instruments GmbH, Schwertberger Str. 16, D-53177 Bonn, Germany):

Antibody:	K _d value (nM)
B1-23 anti-GDF-15 antibody (murine, IgG2a)	28.8 nM
Chimeric B1-23 anti-GDF-15 antibody (chimerized, human IgG1)	14 nM
H1L5 humanized B1-23 (humanized, human IgG1)	5.62 nM
Rituxumab (control antibody)	1116 nM
Herceptin (control antibody)	No binding

[0279] The murine antibody (B1-23) as well as the chimeric B1-23 antibody were present in purified form. The H1L5 humanized B1-23 antibody was a serum-free CHO cell culture supernatant. The K_d value of the murine B1-23 deviates from the K_d values determined by Biacore® analyses (surface plasmon resonance) by a factor of 35.

[0280] This deviation may—apart from the differences in the measurement methods—be explained by a reduced availability of free murine B1-23 antibody, since it was found that this antibody can form aggregates in its form as mouse antibody. The solution of the murine B1-23 antibody was therefore stabilized by addition of 0.2% BSA. Therefore, binding of the antibody to albumin may have reduced the availability of the murine B1-23 antibody and could explain the differences in the affinity values obtained by the different measurement methods. Compared to the murine B1-23 antibody, the H1L5 humanized B1-23 antibody surprisingly showed no tendency to aggregate (see also Example 9 below).

[0281] In the present assay, the chimeric B1-23 anti-GDF-15 antibody and the H1L5 humanized B1-23 antibody exhibited affinities to human GDF-15 which were about 2-fold and 5-fold higher, respectively, than the affinity of the murine B1-23 anti-GDF-15 antibody. Thus, the chimeric B1-23 anti-GDF-15 antibody and the H1L5 humanized B1-23 antibody are high affinity antibodies.

Example 9

Aggregation Studies of the Anti-GDF-15 Antibodies

[0282] In order to test the aggregation properties of anti-GDF-15 antibodies, antibody samples were shaken for 48 hours at room temperature in microcentrifuge tubes, and subsequently, the tubes were visually analyzed for aggregated antibody precipitates.

[0283] It was observed that compared to the murine B1-23 antibody, the H1L5 humanized B1-23 antibody surprisingly showed no tendency to aggregate, even when the antibody was only present in phosphate-buffered saline (PBS), and when no stabilizing proteins such as BSA were present.

[0284] Moreover, in freeze/thaw and dilution experiments, it was observed that the H1L5 humanized B1-23 antibody did not aggregate during any of the dilution steps or freeze/thaw cycles.

[0285] Additionally, the following experiment was carried out (see FIG. 7):

[0286] 5 mg of antibody (B1-23, chimeric B1-23="ChimB1-23", H1L5) were loaded on Proteus™ protein A columns, eluted and collected in a TRIS Buffer at physiological pH. After elution, the quality of the purified antibodies was assessed by Coomassie Brilliant Blue gel analysis. The concentration of the eluted antibodies was measured photometrically as well as in a Bradford assay (Roti-Quant, Carl Roth, Karlsruhe, Germany). All 3 antibody solutions (B1-23, ChimB1-23, H1L5) showed similar concentrations and were adjusted to 0.5 mg/ml. The antibodies were then 10 fold concentrated via spin columns (Centricon, MWCO 30). After this step, turbidity indicated the presence of precipitates in the sample containing B1-23, whereas ChimB1-23 and H1L5 showed no signs of aggregation. All concentrated eluates were then centrifuged for 5 min at 13000 rpm in order to precipitate antibody aggregates. The remaining amount of soluble antibodies was finally determined via Bradford assay from the supernatant.

[0287] These properties of the antibodies are expected to be advantageous for clinical formulation of the antibodies.

G) INDUSTRIAL APPLICABILITY

[0288] The antibodies, antigen-binding portions thereof, pharmaceutical compositions and kits according to the present invention may be industrially manufactured and sold as products for the claimed methods and uses (e.g. for treating cancer cachexia and cancer), in accordance with known standards for the manufacture of pharmaceutical products. Accordingly, the present invention is industrially applicable.

Preferred Embodiments

[0289] 1. A monoclonal antibody capable of binding to human GDF-15, or an antigen-binding portion thereof, wherein the heavy chain variable domain comprises a CDR3 region comprising the amino acid sequence of SEQ ID NO: 5 or an amino acid sequence at least 90% identical thereto, and wherein the light chain variable domain comprises a CDR3 region comprising the amino acid sequence of SEQ ID NO: 7 or an amino acid sequence at least 85% identical thereto, wherein the constant domain of the heavy chain comprises the amino acid sequence of SEQ ID No: 29, or an amino acid sequence at least 85%, preferably at least 90%, more preferably at least 95% identical thereto, and wherein the constant domain of the light chain comprises the amino acid sequence of SEQ ID No: 32, or an amino acid sequence at least 85%, preferably at least 90%, more preferably at least 95% identical thereto.

[0290] 2. A monoclonal antibody capable of binding to human GDF-15, or an antigen-binding portion thereof, wherein the binding is binding to a conformational or discontinuous epitope on human GDF-15 comprised by the amino acid sequences of SEQ ID No: 25 and SEQ ID No: 26, wherein the constant domain of the heavy chain comprises the amino acid sequence of SEQ ID No: 29, or an amino acid sequence at least 85%, preferably at least 90%, more preferably at least 95%

identical thereto, and wherein the constant domain of the light chain comprises the amino acid sequence of SEQ ID No: 32, or an amino acid sequence at least 85%, preferably at least 90%, more preferably at least 95% identical thereto.

[0291] 3. The antibody or an antigen-binding portion thereof of item 1 or 2, wherein the constant domain of the heavy chain comprises the amino acid sequence of SEQ ID No: 29, or an amino acid sequence at least 98%, preferably at least 99% identical thereto, and wherein the constant domain of the light chain comprises the amino acid sequence of SEQ ID No: 32, or an amino acid sequence at least 98%, preferably at least 99% identical thereto.

[0292] 4. The antibody or an antigen-binding portion thereof of any of items 1 to 3, wherein the constant domain of the heavy chain comprises the amino acid sequence of SEQ ID No: 29, and wherein the constant domain of the light chain comprises the amino acid sequence of SEQ ID No: 32

[0293] 5. The antibody or antigen-binding portion thereof of any one of items 1-4, wherein the antibody is a humanized antibody.

[0294] 6. The antibody or antigen-binding portion thereof of item 5, wherein all of the variable domains of the antibody are humanized variable domains.

[0295] 7. The antibody or antigen-binding portion thereof of any one of items 1-6, wherein the heavy chain variable domain comprises the amino acid sequence of SEQ ID No: 28, or an amino acid sequence at least 90%, preferably at least 95%, more preferably at least 98%, still more preferably at least 99% identical thereto, and wherein the light chain variable domain comprises the amino acid sequence of SEQ ID No: 31, or an amino acid sequence at least 90%, preferably at least 95%, more preferably at least 98%, still more preferably at least 99% identical thereto.

[0296] 8. The antibody or antigen-binding portion thereof of any one of items 1-7, wherein the heavy chain variable domain comprises the amino acid sequence of SEQ ID No: 28, and wherein the light chain variable domain comprises the amino acid sequence of SEQ ID No: 31.

[0297] 9. The antibody or antigen-binding portion thereof of any one of items 1-8, wherein the heavy chain comprises the amino acid sequence of SEQ ID No: 27, and wherein the light chain comprises the amino acid sequence of SEQ ID No: 30.

[0298] 10. The antibody or antigen-binding portion thereof of any one of items 1-4, wherein the heavy chain variable domain comprises the amino acid sequence of SEQ ID No: 34, or an amino acid sequence at least 75%, more preferably at least 90%, more preferably at least 95%, more preferably at least 98%, still more preferably at least 99% identical thereto, and wherein the light chain variable domain comprises the amino acid sequence of SEQ ID No: 37, or an amino acid sequence at least 80%, more preferably at least 90%, more preferably at least 95%, more preferably at least 98%, still more preferably at least 99% identical thereto.

[0299] 11. The antibody or antigen-binding portion thereof of item 10, wherein the heavy chain variable domain comprises the amino acid sequence of SEQ ID

- No: 34, and wherein the light chain variable domain comprises the amino acid sequence of SEQ ID No: 37.
- [0300] 12. The antibody or antigen-binding portion thereof of any one of items 1-11, wherein the heavy chain variable domain comprises a CDR1 region comprising the amino acid sequence of SEQ ID NO: 3 and a CDR2 region comprising the amino acid sequence of SEQ ID NO: 4, and wherein the light chain variable domain comprises a CDR1 region comprising the amino acid sequence of SEQ ID NO: 6 and a CDR2 region comprising the amino acid sequence ser-ala-ser.
- [0301] 13. The antibody or antigen-binding portion thereof of any one of items 2-12, wherein the heavy chain variable domain comprises a CDR3 region comprising the amino acid sequence of SEQ ID NO: 5 or an amino acid sequence at least 90% identical thereto, and wherein the light chain variable domain comprises a CDR3 region comprising the amino acid sequence of SEQ ID NO: 7 or an amino acid sequence at least 85% identical thereto.
- [0302] 14. The antibody or antigen-binding portion thereof of any one of items 1 and 3-12, wherein the binding is binding to a conformational or discontinuous epitope on human GDF-15 that is comprised by the amino acid sequences of SEQ ID No: 25 and SEQ ID No: 26.
- [0303] 15. The antibody or antigen-binding portion thereof of any one of items 1-14, wherein the antibody has a size of more than 100 kDa, preferably more than 110 kDa, more preferably more than 120 kDa, still more preferably more than 130 kDa, and most preferably more than 140 kDa.
- [0304] 16. The antibody or antigen-binding portion thereof of item 15, wherein the antibody is a full-length antibody.
- [0305] 17. The antibody or antigen-binding portion thereof of item 16, wherein the antibody is a full-length IgG antibody, preferably a full-length IgG1 antibody.
- [0306] 18. The antibody or antigen-binding portion thereof of any one of items 1 to 17, wherein the antibody has an Fc portion which is capable of binding to the Fc receptor.
- [0307] 19. The antibody or antigen-binding portion thereof of any one of items 1 to 18, wherein the human GDF-15 is recombinant human GDF-15 having the amino acid sequence represented by SEQ ID No: 8.
- [0308] 20. An antibody or antigen-binding portion thereof according to any one of items 1 to 19 for use in medicine.
- [0309] 21. An antibody or antigen-binding portion thereof according to any one of items 1 to 19, for use in a method for treating cancer cachexia in a mammal.
- [0310] 22. An antibody or antigen-binding portion thereof according to any one of items 1 to 19, for use in a method for treating cancer in a mammal.
- [0311] 23. An antibody or antigen-binding portion thereof according to any one of items 21 to 22 for use according to any one of items 21 to 22, wherein the method is a method for both treating cancer and treating cancer cachexia in the same mammal.
- [0312] 24. The antibody or antigen-binding portion thereof of any one of items 21 to 23 for the use according to any one of items 21 to 23, wherein the mammal is a human patient.
- [0313] 25. The antibody or antigen-binding portion thereof of item 21 or 23-24 for the use according to item 21 or 23-24, wherein the method for treating cancer cachexia is a method for completely preventing or completely reverting cancer cachexia.
- [0314] 26. The antibody or antigen-binding portion thereof of item 25 for the use according to item 25, wherein the method for treating cancer cachexia is a method for completely preventing cancer cachexia.
- [0315] 27. The antibody or antigen-binding portion thereof of item 25 for the use according to item 25, wherein the method for treating cancer cachexia is a method for completely reverting cancer cachexia.
- [0316] 28. The antibody or antigen-binding portion thereof of any one of items 21-27 for the use according to any one of items 21-27, wherein in the method, only mammals suffering from both
- [0317] i) the cancer, and
- [0318] ii) cancer cachexia are treated.
- [0319] 29. The antibody or antigen-binding portion thereof of any one of items 21 or 23-28 for the use according to any one of items 21 or 23-28, wherein the method increases body weight of the mammal compared to its body weight before the onset of cancer cachexia.
- [0320] 30. The antibody or antigen-binding portion thereof of item 29 for the use according to item 29, wherein the increase in body weight of the mammal is at least 1.5%, preferably at least 2.5%, more preferably at least 5% compared to its body weight before the onset of cancer cachexia.
- [0321] 31. The antibody or antigen-binding portion thereof of any one of items 21 to 30 for the use according to any one of items 21 to 30, wherein the cancer cells of the mammal endogenously express GDF-15 and/or the cancer cells of the mammal stimulate endogenous expression of GDF-15 in non-cancerous cells of the mammal.
- [0322] 32. The antibody or antigen-binding portion thereof of any one of items 21 to 31 for the use according to any one of items 21 to 31, wherein the cancer cells of the mammal endogenously express GDF-15.
- [0323] 33. The antibody or antigen-binding portion thereof of any one of items 22-32 for the use according to any one of items 22-32, wherein the method for treating cancer is a method comprising inhibition of cancer growth.
- [0324] 34. The antibody or antigen-binding portion thereof of any one of items 22-33 for the use according to any one of items 22-33, wherein the method for treating cancer comprises the induction of killing of cancer cells by NK cells and CD8+ T cells in the human patient.
- [0325] 35. The antibody or antigen-binding portion thereof of any one of items 21-34 for the use according to any one of items 21-34, wherein the human patient has elevated GDF-15 levels in blood serum before administration.
- [0326] 36. The antibody or antigen-binding portion thereof of any one of items 21-35 for the use according to any one of items 21-35, wherein the antibody or antigen-binding portion thereof is

- [0327] A) the sole ingredient pharmaceutically active against cancer used in the method, or
- [0328] B) used in combination with one or more further ingredients pharmaceutically active against cancer.
- [0329] 37. The antibody or antigen-binding portion thereof of any one of items 21-36 for the use according to any one of items 21-36, wherein the cancer is selected from the group consisting of brain cancers including glioma, cancers of the nervous system, melanoma, lung cancer, lip and oral cavity cancer, hepatic carcinoma, leukemia, Hodgkin lymphoma, Non-Hodgkin lymphoma, bladder cancer, cervix uteri cancer, corpus uteri cancer, testis cancer, thyroid cancer, kidney cancer, gallbladder cancer, multiple myeloma, nasopharynx cancer, larynx cancer, pharynx cancer, oesophagus cancer, gastrointestinal tumors including stomach and colorectal cancer, pancreatic cancer, prostate cancer, ovarian cancer and breast cancer, preferably from the group consisting of melanoma, prostate cancer, breast cancer, brain cancers including glioma, colorectal cancer, stomach cancer, oesophagus cancer and ovarian cancer, and most preferably is melanoma.
- [0330] 38. The antibody or antigen-binding portion thereof of any one of items 21-37 for the use according to any one of items 21-37, wherein prior to administration, the tumor or tumors formed by the cancer have higher human GDF-15 levels compared to a control sample of the same patient obtained from a non-cancerous part of the tissue which is the tissue of origin of the cancer, preferably 1.2-fold higher levels, more preferably 1.5-fold higher levels, still more preferably 2-fold higher levels and most preferably 5-fold higher levels.
- [0331] 39. The antibody or antigen-binding portion thereof of item 38 for the use according to item 38, wherein the antibody or antigen-binding portion thereof is used in combination with one or more further ingredients pharmaceutically active against cancer, and wherein the one or more further ingredients pharmaceutically active against cancer are selected from the group consisting of: alkylating agents; anti-metabolites; alkaloids, taxanes; topoisomerase inhibitors; cytotoxic antibiotics; and radioisotopes.
- [0332] 40. The antibody or antigen-binding portion thereof of item 39 for the use according to item 39, wherein the one or more further ingredients pharmaceutically active against cancer are selected from the group consisting of: cisplatin, carboplatin, oxaliplatin, mechlorethamine, cyclophosphamide, chlorambucil, and ifosfamide; azathioprine and mercaptopurine; vincristine, vinblastine, vinorelbine, and vindesine, paclitaxel, docetaxel, etoposide and teniposide; irinotecan and topotecan; actinomycin, anthracyclines, doxorubicin, daunorubicin, valrubicin, idarubicin, epirubicin, bleomycin, plicamycin and mitomycin.
- [0333] 41. A kit comprising the antibody or antigen-binding portion thereof of any one of items 1-19.
- [0334] 42. The kit of item 41 for a use according to any one of items 21 to 40.
- [0335] 43. An expression vector comprising a nucleotide sequence encoding the antibody or antigen-binding portion thereof according to any of items 1-19.
- [0336] 44. A cell line capable of producing an antibody or antigen-binding portion thereof according to any one of items 1 to 19.
- [0337] 45. A monoclonal antibody capable of binding to human GDF-15, or an antigen-binding portion thereof, wherein the heavy chain variable domain comprises a CDR3 region comprising the amino acid sequence of SEQ ID NO: 5 or an amino acid sequence at least 90% identical thereto, and wherein the light chain variable domain comprises a CDR3 region comprising the amino acid sequence of SEQ ID NO: 7 or an amino acid sequence at least 85% identical thereto, for use in a method for treating cancer cachexia in a mammal.
- [0338] 46. A monoclonal antibody capable of binding to human GDF-15, or an antigen-binding portion thereof, wherein the binding is binding to a conformational or discontinuous epitope on human GDF-15 comprised by the amino acid sequences of SEQ ID No: 25 and SEQ ID No: 26, for use in a method for treating cancer cachexia in a mammal.
- [0339] 47. The antibody or antigen-binding portion thereof of item 45 or 46 for the use according to item 45 or 46, wherein the method for treating cancer cachexia is a method for completely preventing or completely reverting cancer cachexia.
- [0340] 48. The antibody or antigen-binding portion thereof of item 47 for the use according to item 47, wherein the method for treating cancer cachexia is a method for completely preventing cancer cachexia.
- [0341] 49. The antibody or antigen-binding portion thereof of item 47 for the use according to item 47, wherein the method for treating cancer cachexia is a method for completely reverting cancer cachexia.
- [0342] 50. The antibody or antigen-binding portion thereof of any one of items 45-49 for the use according to any one of items 45-49, wherein in the method, only mammals suffering from both
- [0343] iii) the cancer, and
- [0344] iv) cancer cachexia are treated.
- [0345] 51. The antibody or antigen-binding portion thereof of any one of items 49-50 for the use according to any one of items 49-50, wherein the method increases body weight of the mammal compared to its body weight before the onset of cancer cachexia.
- [0346] 52. The antibody or antigen-binding portion thereof of item 51 for the use according to item 51, wherein the increase in body weight of the mammal is at least 1.5%, preferably at least 2.5%, more preferably at least 5% compared to its body weight before the onset of cancer cachexia.
- [0347] 53. The antibody or antigen-binding portion thereof of any one of items 45-52 for the use according to any one of items 45-52, wherein the method is a method for both treating cancer and treating cancer cachexia in the same mammal.
- [0348] 54. The antibody or antigen-binding portion thereof of any one of items 45-53 for the use according to any one of items 45-53, wherein the antibody has a size of more than 100 kDa, preferably more than 110 kDa, more preferably more than 120 kDa, still more preferably more than 130 kDa, and most preferably more than 140 kDa.

- [0349] 55. The antibody or antigen-binding portion thereof of item 54 for the use according to item 54, wherein the antibody is a full-length antibody.
- [0350] 56. The antibody or antigen-binding portion thereof of item 55 for the use according to item 55, wherein the antibody is a full-length IgG antibody.
- [0351] 57. The antibody or antigen-binding portion thereof of any one of items 45 to 56 for the use according to any one of items 45 to 56, wherein the antibody has an Fc portion which is capable of binding to the Fc receptor.
- [0352] 58. The antibody or antigen-binding portion thereof of any one of items 45 to 57 for the use according to any one of items 45 to 57, wherein the cancer cells of the mammal endogenously express GDF-15 and/or the cancer cells of the mammal stimulate endogenous expression of GDF-15 in non-cancerous cells of the mammal.
- [0353] 59. The antibody or antigen-binding portion thereof of any one of items 45 to 58 for the use according to any one of items 45 to 58, wherein the cancer cells of the mammal endogenously express GDF-15.
- [0354] 60. The antibody or antigen-binding portion thereof of any one of items 45 to 59 for the use according to any one of items 45 to 59, wherein the mammal is a human patient.
- [0355] 61. The antibody or antigen-binding portion thereof of any one of items 45 to 60 for the use according to any one of items 45 to 60, wherein the human GDF-15 is recombinant human GDF-15 having the amino acid sequence represented by SEQ ID No: 8.
- [0356] 62. The antibody or antigen-binding portion thereof of any one of items 46-61 for the use according to any one of items 46-61, wherein the heavy chain variable domain comprises a CDR3 region comprising the amino acid sequence of SEQ ID NO: 5 or an amino acid sequence at least 90% identical thereto, and wherein the light chain variable domain comprises a CDR3 region comprising the amino acid sequence of SEQ ID NO: 7 or an amino acid sequence at least 85% identical thereto.
- [0357] 63. The antibody or antigen-binding portion thereof of any one of items 45 and 47-61 for the use according to any one of items 45 and 47-61, wherein the binding is binding to a conformational or discontinuous epitope on human GDF-15 that is comprised by the amino acid sequences of SEQ ID No: 25 and SEQ ID No: 26.
- [0358] 64. The antibody or antigen-binding portion thereof of any one of items 53-63 for the use according to any one of items 53-63, wherein the method for treating cancer is a method comprising inhibition of cancer growth.
- [0359] 65. The antibody or antigen-binding portion thereof of any one of items 53-64 for the use according to any one of items 53-64, wherein the method for treating cancer comprises the induction of killing of cancer cells by NK cells and CD8+ T cells in the human patient.
- [0360] 66. The antibody or antigen-binding portion thereof of any one of items 45-65 for the use according to any one of items 45-65, wherein the heavy chain variable domain comprises a CDR1 region comprising the amino acid sequence of SEQ ID NO: 3 and a CDR2 region comprising the amino acid sequence of SEQ ID NO: 4, and wherein the light chain variable domain comprises a CDR1 region comprising the amino acid sequence of SEQ ID NO: 6 and a CDR2 region comprising the amino acid sequence ser-ala-ser.
- [0361] 67. The antibody or antigen-binding portion thereof of any one of items 45-66 for the use according to any one of items 45-66, wherein the constant domain of the heavy chain comprises the amino acid sequence of SEQ ID No: 29, or an amino acid sequence at least 85%, preferably at least 90%, more preferably at least 95% identical thereto, and wherein the constant domain of the light chain comprises the amino acid sequence of SEQ ID No: 32, or an amino acid sequence at least 85%, preferably at least 90%, more preferably at least 95% identical thereto.
- [0362] 68. The antibody or antigen-binding portion thereof of any one of items 45-67 for the use according to any one of items 45-67, wherein the constant domain of the heavy chain comprises the amino acid sequence of SEQ ID No: 29, or an amino acid sequence at least 98%, preferably at least 99% identical thereto, and wherein the constant domain of the light chain comprises the amino acid sequence of SEQ ID No: 32, or an amino acid sequence at least 98%, preferably at least 99% identical thereto.
- [0363] 69. The antibody or antigen-binding portion thereof of any one of items 45-68 for the use according to any one of items 45-68, wherein the constant domain of the heavy chain comprises the amino acid sequence of SEQ ID No: 29, and wherein the constant domain of the light chain comprises the amino acid sequence of SEQ ID No: 32.
- [0364] 70. The antibody or antigen-binding portion thereof of any one of items 45-69 for the use according to any one of items 45-69, wherein the antibody is a humanized antibody, and wherein all of the variable domains of the antibody are humanized variable domains.
- [0365] 71. The antibody or antigen-binding portion thereof of any one of items 45-70 for the use according to any one of items 45-70, wherein the heavy chain variable domain comprises the amino acid sequence of SEQ ID No: 28, or an amino acid sequence at least 90%, preferably at least 95%, more preferably at least 98%, still more preferably at least 99% identical thereto, and wherein the light chain variable domain comprises the amino acid sequence of SEQ ID No: 31, or an amino acid sequence at least 90%, preferably at least 95%, more preferably at least 98%, still more preferably at least 99% identical thereto.
- [0366] 72. The antibody or antigen-binding portion thereof of any one of items 45-71 for the use according to any one of items 45-71, wherein the heavy chain variable domain comprises the amino acid sequence of SEQ ID No: 28, and wherein the light chain variable domain comprises the amino acid sequence of SEQ ID No: 31.
- [0367] 73. The antibody or antigen-binding portion thereof of any one of items 45-72 for the use according to any one of items 45-72, wherein the heavy chain comprises the amino acid sequence of SEQ ID No: 27,

- and wherein the light chain comprises the amino acid sequence of SEQ ID No: 30.
- [0368] 74. The antibody or antigen-binding portion thereof of any one of items 45-69 for the use according to any one of items 45-69, wherein the heavy chain variable domain comprises the amino acid sequence of SEQ ID No: 34, or an amino acid sequence at least 75%, more preferably at least 90%, more preferably at least 95%, more preferably at least 98%, still more preferably at least 99% identical thereto, and wherein the light chain variable domain comprises the amino acid sequence of SEQ ID No: 37, or an amino acid sequence at least 80%, more preferably at least 90%, more preferably at least 95%, more preferably at least 98%, still more preferably at least 99% identical thereto.
- [0369] 75. The antibody or antigen-binding portion thereof of item 74 for the use according to item 74, wherein the heavy chain variable domain comprises the amino acid sequence of SEQ ID No: 34, and wherein the light chain variable domain comprises the amino acid sequence of SEQ ID No: 37.
- [0370] 76. The antibody or antigen-binding portion thereof of any one of items 45-66 for the use according to any one of items 45-66, wherein the antibody is the antibody to human GDF-15 obtainable from the cell line B1-23 deposited with the Deutsche Sammlung für Mikroorganismen und Zellkulturen GmbH (DMSZ) under the accession No. DSM ACC3142 or an antigen-binding portion thereof.
- [0371] 77. The antibody or antigen-binding portion thereof of any one of items 45-75 for the use according to any one of items 45-75, wherein the heavy chain variable domain comprises a CDR3 region comprising the amino acid sequence of SEQ ID NO: 5, or wherein the light chain variable domain comprises a CDR3 region comprising the amino acid sequence of SEQ ID NO: 7.
- [0372] 78. The antibody or antigen-binding portion thereof of any one of items 45-75 and 77 for the use according to any one of items 45-75 and 77, wherein the heavy chain variable domain comprises a CDR3 region comprising the amino acid sequence of SEQ ID NO: 5, and wherein the light chain variable domain comprises a CDR3 region comprising the amino acid sequence of SEQ ID NO: 7.
- [0373] 79. The antibody or antigen-binding portion thereof of any one of items 45-69 and 77-78 for the use according to any one of items 45-69 and 77-78, wherein the heavy chain variable domain comprises a region comprising an FR1, a CDR1, an FR2, a CDR2 and an FR3 region and comprising the amino acid sequence of SEQ ID NO: 1 or a sequence 95% identical thereto, and wherein the light chain variable domain comprises a region comprising an FR1, a CDR1, an FR2, a CDR2 and an FR3 region and comprising the amino acid sequence of SEQ ID NO: 2 or a sequence 95% identical thereto.
- [0374] 80. The antibody or antigen-binding portion thereof of any one of items 45-69 and 77-79 for the use according to any one of items 45-69 and 77-79, wherein the heavy chain variable domain comprises a region comprising an FR1, a CDR1, an FR2, a CDR2 and an FR3 region and comprising the amino acid sequence of SEQ ID NO: 1 or a sequence 98% identical thereto, and wherein the light chain variable domain comprises a region comprising an FR1, a CDR1, an FR2, a CDR2 and an FR3 region and comprising the amino acid sequence of SEQ ID NO: 2 or a sequence 98% identical thereto.
- [0375] 81. The antibody or antigen-binding portion thereof of any one of items 45-80 for the use according to any one of items 45-80, wherein the antibody or antigen-binding portion thereof has an equilibrium dissociation constant for human GDF-15 that is equal to or less than 20 nM, preferably less than 10 nM, more preferably less than 5 nM and most preferably between 0.1 nM and 2 nM.
- [0376] 82. The antibody or antigen-binding portion thereof of any one of items 45-75 and 77-81 for the use according to any one of items 45-75 and 77-81, wherein the antibody or antigen-binding portion thereof binds to the same human GDF-15 epitope as the antibody to human GDF-15 obtainable from the cell line B1-23 deposited with the Deutsche Sammlung für Mikroorganismen und Zellkulturen GmbH (DMSZ) under the accession No. DSM ACC3142.
- [0377] 83. The antibody or antigen-binding portion thereof of any one of items 45-82 for the use according to any one of items 45-82, wherein the human patient has elevated GDF-15 levels in blood serum before administration.
- [0378] 84. The antibody or antigen-binding portion thereof of any one of items 45-83 for the use according to any one of items 45-83, wherein the antibody or antigen-binding portion thereof is
- [0379] A) the sole ingredient pharmaceutically active against cancer used in the method, or
- [0380] B) used in combination with one or more further ingredients pharmaceutically active against cancer.
- [0381] 85. The antibody or antigen-binding portion thereof of any one of items 45-84 for the use according to any one of items 45-84, wherein the cancer is selected from the group consisting of brain cancers including glioma, cancers of the nervous system, melanoma, lung cancer, lip and oral cavity cancer, hepatic carcinoma, leukemia, Hodgkin lymphoma, Non-Hodgkin lymphoma, bladder cancer, cervix uteri cancer, corpus uteri cancer, testis cancer, thyroid cancer, kidney cancer, gallbladder cancer, multiple myeloma, nasopharynx cancer, larynx cancer, pharynx cancer, oesophagus cancer, gastrointestinal tumors including stomach and colorectal cancer, pancreatic cancer, prostate cancer, ovarian cancer and breast cancer, preferably from the group consisting of melanoma, prostate cancer, breast cancer, brain cancers including glioma, colorectal cancer, stomach cancer, oesophagus cancer and ovarian cancer, and most preferably is melanoma.
- [0382] 86. The antibody or antigen-binding portion thereof of any one of items 45-85 for the use according to any one of items 45-85, wherein prior to administration, the tumor or tumors formed by the cancer have higher human GDF-15 levels compared to a control sample of the same patient obtained from a non-cancerous part of the tissue which is the tissue of origin of the cancer, preferably 1.2-fold higher levels, more

preferably 1.5-fold higher levels, still more preferably 2-fold higher levels and most preferably 5-fold higher levels.

- [0383] 87. The antibody or antigen-binding portion thereof of item 84 for the use according to item 84, wherein the antibody or antigen-binding portion thereof is used in combination with one or more further ingredients pharmaceutically active against cancer, and wherein the one or more further ingredients pharmaceutically active against cancer are selected from the group consisting of: alkylating agents; anti-metabolites; alkaloids, taxanes; topoisomerase inhibitors; cytotoxic antibiotics; and radioisotopes.
- [0384] 88. The antibody or antigen-binding portion thereof of item 87 for the use according to item 87, wherein the one or more further ingredients pharmaceutically active against cancer are selected from the group consisting of: cisplatin, carboplatin, oxaliplatin, mechlorethamine, cyclophosphamide, chlorambucil, and ifosfamide; azathioprine and mercaptopurine; vincristine, vinblastine, vinorelbine, and vindesine, paclitaxel, docetaxel, etoposide and teniposide; irinotecan and topotecan; actinomycin, anthracyclines, doxorubicin, daunorubicin, valrubicin, idarubicin, epirubicin, bleomycin, plicamycin and mitomycin.

REFERENCES

- [0385] Arbabi Ghahroudi M et al.: "Selection and identification of single domain antibody fragments from camel heavy-chain antibodies." *FEBS Lett.* 1997 Sep. 15; 414(3): 521-6.
- [0386] Ausubel et al.: "Current Protocols in Molecular Biology." Greene Publishing Associates and Wiley Interscience; New York 1992.
- [0387] Bauskin AR et al.: "The propeptide mediates formation of stromal stores of PROMIC-1: role in determining prostate cancer outcome." *Cancer Res.* 2005 Mar. 15; 65(6): 2330-6.
- [0388] Brown DA et al.: "Macrophage inhibitory cytokine 1: a new prognostic marker in prostate cancer." *Clin Cancer Res.* 2009 Nov. 1; 15(21):6658-64.
- [0389] Chothia C et al.: Conformations of immunoglobulin hypervariable regions. *Nature.* 1989 Dec. 21-28; 342(6252):877-83.
- [0390] Clackson T et al.: "Making antibody fragments using phage display libraries." *Nature.* 1991 Aug. 15; 352(6336):624-8.
- [0391] Fearon KC.: Cancer cachexia: developing multimodal therapy for a multidimensional problem. *Eur J Cancer.* 2008 May; 44(8):1124-32
- [0392] Fearon K. et al.: Definition and classification of cancer cachexia: an international consensus. *Lancet Oncol.* 2011 May; 12(5):489-95.
- [0393] Giudicelli V et al.: IMGT/V-QUEST, an integrated software program for immunoglobulin and T cell receptor V-J and V-D-J rearrangement analysis. *Nucleic Acids Res.* 2004 Jul. 1; 32(Web Server issue):W435-40.
- [0394] Harlow and Lane: "Antibodies: A Laboratory Manual" Cold Spring Harbor Laboratory Press, Cold Spring Harbor, New York 1988.
- [0395] Holliger P et al.: "Diabodies": small bivalent and bispecific antibody fragments," *Proc Natl Acad Sci U S A.* 1993 Jul. 15; 90(14):6444-8.
- [0396] Holt LJ et al.: "Domain antibodies: proteins for therapy." *Trends Biotechnol.* 2003 Nov; 21(11):484-90.
- [0397] Huang CY et al.: "Molecular alterations in prostate carcinomas that associate with in vivo exposure to chemotherapy: identification of a cytoprotective mechanism involving growth differentiation factor 15." *Clin Cancer Res.* 2007 Oct. 1; 13(19):5825-33.
- [0398] Johnen H et al.: "Tumor-induced anorexia and weight loss are mediated by the TGF-beta superfamily cytokine MIC-1." *Nat Med.* 2007 Nov; 13(11):1333-40.
- [0399] Jones PT et al.: "Replacing the complementarity-determining regions in a human antibody with those from a mouse." *Nature.* 1986 May 29-Jun. 4; 321(6069):522-5.
- [0400] Kabat et al.: Sequences of proteins of immunological interest, U.S. Dept. of Health and Human Services, Public Health Service, National Institutes of Health, Bethesda, Md. 1983.
- [0401] Köhler G and Milstein C: "Continuous cultures of fused cells secreting antibody of predefined specificity." *Nature.* 1975 Aug. 7; 256(5517):495-7.
- [0402] Marks JD et al.: "By-passing immunization. Human antibodies from V-gene libraries displayed on phage." *J Mol Biol.* 1991 Dec. 5; 222(3):581-97.
- [0403] Mimeault M and Batra SK: "Divergent molecular mechanisms underlying the pleiotropic functions of macrophage inhibitory cytokine-1 in cancer." *J Cell Physiol.* 2010 Sep; 224(3):626-35.
- [0404] Murphy KT and Lynch GS: Update on emerging drugs for cancer cachexia. *Expert Opin Emerg Drugs.* 2009 Dec; 14(4):619-32.
- [0405] Paul, W. E. (Ed.): "Fundamental Immunology" 2nd Ed. Raven Press, Ltd., New York 1989.
- [0406] PCT/EP2013/070127
- [0407] Remington's Pharmaceutical Sciences, Ed. AR Gennaro, 20th edition, 2000, Williams & Wilkins, PA, USA.
- [0408] Riechmann L et al.: "Reshaping human antibodies for therapy." *Nature.* 1988 Mar. 24; 332(6162):323-7.
- [0409] Roth P et al.: "GDF-15 contributes to proliferation and immune escape of malignant gliomas." *Clin Cancer Res.* 2010 Aug. 1; 16(15):3851-9.
- [0410] Saerens D et al.: "Single-domain antibodies as building blocks for novel therapeutics." *Curr Opin Pharmacol.* 2008 Oct; 8(5):600-8. Epub 2008 Aug. 22.
- [0411] Sambrook et al.: "Molecular Cloning: A Laboratory Manual.", 2nd Ed., Cold Spring Harbor Laboratory Press, Cold Spring Harbor, New York 1989.
- [0412] Siegel DL: "Recombinant monoclonal antibody technology." *Transfus Clin Biol,* 2002 Jan; 9(1):15-22.
- [0413] Stefanescu R. et al., *Eur. J. Mass Spectrom.* 13, 69-75 (2007)
- [0414] Suckau et al. *Proc Natl Acad Sci U S A.* 1990 December; 87(24): 9848-9852.
- [0415] Tisdale MJ.: Mechanisms of cancer cachexia. *Physiol Rev.* 2009 Apr; 89(2):381-410.
- [0416] Weinberg R. et al.: *The Biology of Cancer.* Garland Science: New York 2006. 850p.
- [0417] WO 2005/099746
- [0418] WO 2009/021293

SEQUENCE LISTING

<160> NUMBER OF SEQ ID NOS: 38

<210> SEQ ID NO 1

<211> LENGTH: 97

<212> TYPE: PRT

<213> ORGANISM: Mus musculus

<400> SEQUENCE: 1

Gln Val Lys Leu Gln Gln Ser Gly Pro Gly Ile Leu Gln Ser Ser Gln
 1 5 10 15
 Thr Leu Ser Leu Thr Cys Ser Phe Ser Gly Phe Ser Leu Ser Thr Ser
 20 25 30
 Gly Met Gly Val Ser Trp Ile Arg Gln Pro Ser Gly Lys Gly Leu Glu
 35 40 45
 Trp Leu Ala His Ile Tyr Trp Asp Asp Asp Lys Arg Tyr Asn Pro Thr
 50 55 60
 Leu Lys Ser Arg Leu Thr Ile Ser Lys Asp Pro Ser Arg Asn Gln Val
 65 70 75 80
 Phe Leu Lys Ile Thr Ser Val Asp Thr Ala Asp Thr Ala Thr Tyr Tyr
 85 90 95
 Cys

<210> SEQ ID NO 2

<211> LENGTH: 88

<212> TYPE: PRT

<213> ORGANISM: Mus musculus

<400> SEQUENCE: 2

Asp Ile Val Leu Thr Gln Ser Pro Lys Phe Met Ser Thr Ser Val Gly
 1 5 10 15
 Asp Arg Val Ser Val Thr Cys Lys Ala Ser Gln Asn Val Gly Thr Asn
 20 25 30
 Val Ala Trp Phe Leu Gln Lys Pro Gly Gln Ser Pro Lys Ala Leu Ile
 35 40 45
 Tyr Ser Ala Ser Tyr Arg Tyr Ser Gly Val Pro Asp Arg Phe Thr Gly
 50 55 60
 Ser Gly Ser Gly Thr Asp Phe Thr Leu Thr Ile Ser Asn Val Gln Ser
 65 70 75 80
 Glu Asp Leu Ala Glu Tyr Phe Cys
 85

<210> SEQ ID NO 3

<211> LENGTH: 10

<212> TYPE: PRT

<213> ORGANISM: Mus musculus

<400> SEQUENCE: 3

Gly Phe Ser Leu Ser Thr Ser Gly Met Gly
 1 5 10

<210> SEQ ID NO 4

<211> LENGTH: 7

<212> TYPE: PRT

<213> ORGANISM: Mus musculus

<400> SEQUENCE: 4

Ile Tyr Trp Asp Asp Asp Lys

-continued

1 5

<210> SEQ ID NO 5
 <211> LENGTH: 10
 <212> TYPE: PRT
 <213> ORGANISM: Mus musculus

<400> SEQUENCE: 5

Ala Arg Ser Ser Tyr Gly Ala Met Asp Tyr
 1 5 10

<210> SEQ ID NO 6
 <211> LENGTH: 6
 <212> TYPE: PRT
 <213> ORGANISM: Mus musculus

<400> SEQUENCE: 6

Gln Asn Val Gly Thr Asn
 1 5

<210> SEQ ID NO 7
 <211> LENGTH: 9
 <212> TYPE: PRT
 <213> ORGANISM: Mus musculus

<400> SEQUENCE: 7

Gln Gln Tyr Asn Asn Phe Pro Tyr Thr
 1 5

<210> SEQ ID NO 8
 <211> LENGTH: 114
 <212> TYPE: PRT
 <213> ORGANISM: Artificial Sequence
 <220> FEATURE:
 <223> OTHER INFORMATION: recombinant mature human GDF-15 protein

<400> SEQUENCE: 8

Gly Ser Ala Arg Asn Gly Asp His Cys Pro Leu Gly Pro Gly Arg Cys
 1 5 10 15

Cys Arg Leu His Thr Val Arg Ala Ser Leu Glu Asp Leu Gly Trp Ala
 20 25 30

Asp Trp Val Leu Ser Pro Arg Glu Val Gln Val Thr Met Cys Ile Gly
 35 40 45

Ala Cys Pro Ser Gln Phe Arg Ala Ala Asn Met His Ala Gln Ile Lys
 50 55 60

Thr Ser Leu His Arg Leu Lys Pro Asp Thr Val Pro Ala Pro Cys Cys
 65 70 75 80

Val Pro Ala Ser Tyr Asn Pro Met Val Leu Ile Gln Lys Thr Asp Thr
 85 90 95

Gly Val Ser Leu Gln Thr Tyr Asp Asp Leu Leu Ala Lys Asp Cys His
 100 105 110

Cys Ile

<210> SEQ ID NO 9
 <211> LENGTH: 308
 <212> TYPE: PRT
 <213> ORGANISM: Homo sapiens

<400> SEQUENCE: 9

-continued

Met Pro Gly Gln Glu Leu Arg Thr Val Asn Gly Ser Gln Met Leu Leu
 1 5 10 15

Val Leu Leu Val Leu Ser Trp Leu Pro His Gly Gly Ala Leu Ser Leu
 20 25 30

Ala Glu Ala Ser Arg Ala Ser Phe Pro Gly Pro Ser Glu Leu His Ser
 35 40 45

Glu Asp Ser Arg Phe Arg Glu Leu Arg Lys Arg Tyr Glu Asp Leu Leu
 50 55 60

Thr Arg Leu Arg Ala Asn Gln Ser Trp Glu Asp Ser Asn Thr Asp Leu
 65 70 75 80

Val Pro Ala Pro Ala Val Arg Ile Leu Thr Pro Glu Val Arg Leu Gly
 85 90 95

Ser Gly Gly His Leu His Leu Arg Ile Ser Arg Ala Ala Leu Pro Glu
 100 105 110

Gly Leu Pro Glu Ala Ser Arg Leu His Arg Ala Leu Phe Arg Leu Ser
 115 120 125

Pro Thr Ala Ser Arg Ser Trp Asp Val Thr Arg Pro Leu Arg Arg Gln
 130 135 140

Leu Ser Leu Ala Arg Pro Gln Ala Pro Ala Leu His Leu Arg Leu Ser
 145 150 155 160

Pro Pro Pro Ser Gln Ser Asp Gln Leu Leu Ala Glu Ser Ser Ser Ala
 165 170 175

Arg Pro Gln Leu Glu Leu His Leu Arg Pro Gln Ala Ala Arg Gly Arg
 180 185 190

Arg Arg Ala Arg Ala Arg Asn Gly Asp His Cys Pro Leu Gly Pro Gly
 195 200 205

Arg Cys Cys Arg Leu His Thr Val Arg Ala Ser Leu Glu Asp Leu Gly
 210 215 220

Trp Ala Asp Trp Val Leu Ser Pro Arg Glu Val Gln Val Thr Met Cys
 225 230 235 240

Ile Gly Ala Cys Pro Ser Gln Phe Arg Ala Ala Asn Met His Ala Gln
 245 250 255

Ile Lys Thr Ser Leu His Arg Leu Lys Pro Asp Thr Val Pro Ala Pro
 260 265 270

Cys Cys Val Pro Ala Ser Tyr Asn Pro Met Val Leu Ile Gln Lys Thr
 275 280 285

Asp Thr Gly Val Ser Leu Gln Thr Tyr Asp Asp Leu Leu Ala Lys Asp
 290 295 300

Cys His Cys Ile
 305

<210> SEQ ID NO 10
 <211> LENGTH: 322
 <212> TYPE: PRT
 <213> ORGANISM: Artificial Sequence
 <220> FEATURE:
 <223> OTHER INFORMATION: human GDF-15 precursor protein + N-terminal
 and C-terminal GSGS linker

<400> SEQUENCE: 10

Gly Ser Gly Ser Gly Ser Gly Met Pro Gly Gln Glu Leu Arg Thr Val
 1 5 10 15

Asn Gly Ser Gln Met Leu Leu Val Leu Leu Val Leu Ser Trp Leu Pro
 20 25 30

-continued

His Gly Gly Ala Leu Ser Leu Ala Glu Ala Ser Arg Ala Ser Phe Pro
 35 40 45
 Gly Pro Ser Glu Leu His Ser Glu Asp Ser Arg Phe Arg Glu Leu Arg
 50 55 60
 Lys Arg Tyr Glu Asp Leu Leu Thr Arg Leu Arg Ala Asn Gln Ser Trp
 65 70 75 80
 Glu Asp Ser Asn Thr Asp Leu Val Pro Ala Pro Ala Val Arg Ile Leu
 85 90 95
 Thr Pro Glu Val Arg Leu Gly Ser Gly Gly His Leu His Leu Arg Ile
 100 105 110
 Ser Arg Ala Ala Leu Pro Glu Gly Leu Pro Glu Ala Ser Arg Leu His
 115 120 125
 Arg Ala Leu Phe Arg Leu Ser Pro Thr Ala Ser Arg Ser Trp Asp Val
 130 135 140
 Thr Arg Pro Leu Arg Arg Gln Leu Ser Leu Ala Arg Pro Gln Ala Pro
 145 150 155 160
 Ala Leu His Leu Arg Leu Ser Pro Pro Pro Ser Gln Ser Asp Gln Leu
 165 170 175
 Leu Ala Glu Ser Ser Ser Ala Arg Pro Gln Leu Glu Leu His Leu Arg
 180 185 190
 Pro Gln Ala Ala Arg Gly Arg Arg Arg Ala Arg Ala Arg Asn Gly Asp
 195 200 205
 His Cys Pro Leu Gly Pro Gly Arg Cys Cys Arg Leu His Thr Val Arg
 210 215 220
 Ala Ser Leu Glu Asp Leu Gly Trp Ala Asp Trp Val Leu Ser Pro Arg
 225 230 235 240
 Glu Val Gln Val Thr Met Cys Ile Gly Ala Cys Pro Ser Gln Phe Arg
 245 250 255
 Ala Ala Asn Met His Ala Gln Ile Lys Thr Ser Leu His Arg Leu Lys
 260 265 270
 Pro Asp Thr Val Pro Ala Pro Cys Cys Val Pro Ala Ser Tyr Asn Pro
 275 280 285
 Met Val Leu Ile Gln Lys Thr Asp Thr Gly Val Ser Leu Gln Thr Tyr
 290 295 300
 Asp Asp Leu Leu Ala Lys Asp Cys His Cys Ile Gly Ser Gly Ser Gly
 305 310 315 320
 Ser Gly

<210> SEQ ID NO 11
 <211> LENGTH: 10
 <212> TYPE: PRT
 <213> ORGANISM: Artificial Sequence
 <220> FEATURE:
 <223> OTHER INFORMATION: Flag peptide

<400> SEQUENCE: 11

Asp Tyr Lys Asp Asp Asp Asp Lys Gly Gly
 1 5 10

<210> SEQ ID NO 12
 <211> LENGTH: 10
 <212> TYPE: PRT
 <213> ORGANISM: Artificial Sequence
 <220> FEATURE:

-continued

<400> SEQUENCE: 23

gctcgaagtt cctacggggc aatggactac 30

<210> SEQ ID NO 24

<211> LENGTH: 27

<212> TYPE: DNA

<213> ORGANISM: Mus musculus

<400> SEQUENCE: 24

cagcaatata acaactttcc gtacacg 27

<210> SEQ ID NO 25

<211> LENGTH: 16

<212> TYPE: PRT

<213> ORGANISM: Homo sapiens

<400> SEQUENCE: 25

Glu Val Gln Val Thr Met Cys Ile Gly Ala Cys Pro Ser Gln Phe Arg
1 5 10 15

<210> SEQ ID NO 26

<211> LENGTH: 21

<212> TYPE: PRT

<213> ORGANISM: Homo sapiens

<400> SEQUENCE: 26

Thr Asp Thr Gly Val Ser Leu Gln Thr Tyr Asp Asp Leu Leu Ala Lys
1 5 10 15Asp Cys His Cys Ile
20

<210> SEQ ID NO 27

<211> LENGTH: 448

<212> TYPE: PRT

<213> ORGANISM: Artificial Sequence

<220> FEATURE:

<223> OTHER INFORMATION: amino acid sequence of the heavy chain of the
H1L5 humanized B1-23 anti-GDF-15 antibody

<400> SEQUENCE: 27

Gln Ile Thr Leu Lys Glu Ser Gly Pro Thr Leu Val Lys Pro Thr Gln
1 5 10 15Thr Leu Thr Leu Thr Cys Thr Phe Ser Gly Phe Ser Leu Ser Thr Ser
20 25 30Gly Met Gly Val Ser Trp Ile Arg Gln Pro Pro Gly Lys Gly Leu Glu
35 40 45Trp Leu Ala His Ile Tyr Trp Asp Asp Asp Lys Arg Tyr Asn Pro Thr
50 55 60Leu Lys Ser Arg Leu Thr Ile Thr Lys Asp Pro Ser Lys Asn Gln Val
65 70 75 80Val Leu Thr Met Thr Asn Met Asp Pro Val Asp Thr Ala Thr Tyr Tyr
85 90 95Cys Ala Arg Ser Ser Tyr Gly Ala Met Asp Tyr Trp Gly Gln Gly Thr
100 105 110Leu Val Thr Val Ser Ser Ala Ser Thr Lys Gly Pro Ser Val Phe Pro
115 120 125

Leu Ala Pro Ser Ser Lys Ser Thr Ser Gly Gly Thr Ala Ala Leu Gly

-continued

Gly Met Gly Val Ser Trp Ile Arg Gln Pro Pro Gly Lys Gly Leu Glu
 35 40 45

Trp Leu Ala His Ile Tyr Trp Asp Asp Asp Lys Arg Tyr Asn Pro Thr
 50 55 60

Leu Lys Ser Arg Leu Thr Ile Thr Lys Asp Pro Ser Lys Asn Gln Val
 65 70 75 80

Val Leu Thr Met Thr Asn Met Asp Pro Val Asp Thr Ala Thr Tyr Tyr
 85 90 95

Cys Ala Arg Ser Ser Tyr Gly Ala Met Asp Tyr Trp Gly Gln Gly Thr
 100 105 110

Leu Val Thr Val Ser Ser
 115

<210> SEQ ID NO 29
 <211> LENGTH: 330
 <212> TYPE: PRT
 <213> ORGANISM: Artificial Sequence
 <220> FEATURE:
 <223> OTHER INFORMATION: amino acid sequence of the heavy chain
 constant domain of the H1L5 humanized B1-23 anti-GDF-15 antibody

<400> SEQUENCE: 29

Ala Ser Thr Lys Gly Pro Ser Val Phe Pro Leu Ala Pro Ser Ser Lys
 1 5 10 15

Ser Thr Ser Gly Gly Thr Ala Ala Leu Gly Cys Leu Val Lys Asp Tyr
 20 25 30

Phe Pro Glu Pro Val Thr Val Ser Trp Asn Ser Gly Ala Leu Thr Ser
 35 40 45

Gly Val His Thr Phe Pro Ala Val Leu Gln Ser Ser Gly Leu Tyr Ser
 50 55 60

Leu Ser Ser Val Val Thr Val Pro Ser Ser Ser Leu Gly Thr Gln Thr
 65 70 75 80

Tyr Ile Cys Asn Val Asn His Lys Pro Ser Asn Thr Lys Val Asp Lys
 85 90 95

Lys Val Glu Pro Lys Ser Cys Asp Lys Thr His Thr Cys Pro Pro Cys
 100 105 110

Pro Ala Pro Glu Leu Leu Gly Gly Pro Ser Val Phe Leu Phe Pro Pro
 115 120 125

Lys Pro Lys Asp Thr Leu Met Ile Ser Arg Thr Pro Glu Val Thr Cys
 130 135 140

Val Val Val Asp Val Ser His Glu Asp Pro Glu Val Lys Phe Asn Trp
 145 150 155 160

Tyr Val Asp Gly Val Glu Val His Asn Ala Lys Thr Lys Pro Arg Glu
 165 170 175

Glu Gln Tyr Asn Ser Thr Tyr Arg Val Val Ser Val Leu Thr Val Leu
 180 185 190

His Gln Asp Trp Leu Asn Gly Lys Glu Tyr Lys Cys Lys Val Ser Asn
 195 200 205

Lys Ala Leu Pro Ala Pro Ile Glu Lys Thr Ile Ser Lys Ala Lys Gly
 210 215 220

Gln Pro Arg Glu Pro Gln Val Tyr Thr Leu Pro Pro Ser Arg Glu Glu
 225 230 235 240

Met Thr Lys Asn Gln Val Ser Leu Thr Cys Leu Val Lys Gly Phe Tyr
 245 250 255

-continued

Pro Ser Asp Ile Ala Val Glu Trp Glu Ser Asn Gly Gln Pro Glu Asn
 260 265 270

Asn Tyr Lys Thr Thr Pro Pro Val Leu Asp Ser Asp Gly Ser Phe Phe
 275 280 285

Leu Tyr Ser Lys Leu Thr Val Asp Lys Ser Arg Trp Gln Gln Gly Asn
 290 295 300

Val Phe Ser Cys Ser Val Met His Glu Ala Leu His Asn His Tyr Thr
 305 310 315 320

Gln Lys Ser Leu Ser Leu Ser Pro Gly Lys
 325 330

<210> SEQ ID NO 30
 <211> LENGTH: 211
 <212> TYPE: PRT
 <213> ORGANISM: Artificial Sequence
 <220> FEATURE:
 <223> OTHER INFORMATION: amino acid sequence of the light chain of the
 H1L5 humanized B1-23 anti-GDF-15 antibody

<400> SEQUENCE: 30

Asp Ile Val Leu Thr Gln Ser Pro Ser Phe Leu Ser Ala Ser Val Gly
 1 5 10 15

Asp Arg Val Thr Ile Thr Cys Lys Ala Ser Gln Asn Val Gly Thr Asn
 20 25 30

Val Ala Trp Phe Gln Gln Lys Pro Gly Lys Ser Pro Lys Ala Leu Ile
 35 40 45

Tyr Ser Ala Ser Tyr Arg Tyr Ser Gly Val Pro Asp Arg Phe Thr Gly
 50 55 60

Ser Gly Ser Gly Thr Glu Phe Thr Leu Thr Ile Ser Ser Leu Gln Pro
 65 70 75 80

Glu Asp Phe Ala Ala Tyr Phe Cys Gln Gln Tyr Asn Asn Phe Pro Tyr
 85 90 95

Thr Phe Gly Gly Gly Thr Lys Leu Glu Ile Lys Arg Ala Pro Ser Val
 100 105 110

Phe Ile Phe Pro Pro Ser Asp Glu Gln Leu Lys Ser Gly Thr Ala Ser
 115 120 125

Val Val Cys Leu Leu Asn Asn Phe Tyr Pro Arg Glu Ala Lys Val Gln
 130 135 140

Trp Lys Val Asp Asn Ala Leu Gln Ser Gly Asn Ser Gln Glu Ser Val
 145 150 155 160

Thr Glu Gln Asp Ser Lys Asp Ser Thr Tyr Ser Leu Ser Ser Thr Leu
 165 170 175

Thr Leu Ser Lys Ala Asp Tyr Glu Lys His Lys Val Tyr Ala Cys Glu
 180 185 190

Val Thr His Gln Gly Leu Ser Ser Pro Val Thr Lys Ser Phe Asn Arg
 195 200 205

Gly Glu Cys
 210

<210> SEQ ID NO 31
 <211> LENGTH: 108
 <212> TYPE: PRT
 <213> ORGANISM: Artificial Sequence
 <220> FEATURE:
 <223> OTHER INFORMATION: amino acid sequence of the light chain

-continued

variable domain of the H1L5 humanized B1-23 anti-GDF-15 antibody

<400> SEQUENCE: 31

Asp Ile Val Leu Thr Gln Ser Pro Ser Phe Leu Ser Ala Ser Val Gly
 1 5 10 15

Asp Arg Val Thr Ile Thr Cys Lys Ala Ser Gln Asn Val Gly Thr Asn
 20 25 30

Val Ala Trp Phe Gln Gln Lys Pro Gly Lys Ser Pro Lys Ala Leu Ile
 35 40 45

Tyr Ser Ala Ser Tyr Arg Tyr Ser Gly Val Pro Asp Arg Phe Thr Gly
 50 55 60

Ser Gly Ser Gly Thr Glu Phe Thr Leu Thr Ile Ser Ser Leu Gln Pro
 65 70 75 80

Glu Asp Phe Ala Ala Tyr Phe Cys Gln Gln Tyr Asn Asn Phe Pro Tyr
 85 90 95

Thr Phe Gly Gly Gly Thr Lys Leu Glu Ile Lys Arg
 100 105

<210> SEQ ID NO 32

<211> LENGTH: 103

<212> TYPE: PRT

<213> ORGANISM: Artificial Sequence

<220> FEATURE:

<223> OTHER INFORMATION: amino acid sequence of the light chain
constant domain of the H1L5 humanized B1-23 anti-GDF-15 antibody

<400> SEQUENCE: 32

Ala Pro Ser Val Phe Ile Phe Pro Pro Ser Asp Glu Gln Leu Lys Ser
 1 5 10 15

Gly Thr Ala Ser Val Val Cys Leu Leu Asn Asn Phe Tyr Pro Arg Glu
 20 25 30

Ala Lys Val Gln Trp Lys Val Asp Asn Ala Leu Gln Ser Gly Asn Ser
 35 40 45

Gln Glu Ser Val Thr Glu Gln Asp Ser Lys Asp Ser Thr Tyr Ser Leu
 50 55 60

Ser Ser Thr Leu Thr Leu Ser Lys Ala Asp Tyr Glu Lys His Lys Val
 65 70 75 80

Tyr Ala Cys Glu Val Thr His Gln Gly Leu Ser Ser Pro Val Thr Lys
 85 90 95

Ser Phe Asn Arg Gly Glu Cys
 100

<210> SEQ ID NO 33

<211> LENGTH: 448

<212> TYPE: PRT

<213> ORGANISM: Artificial Sequence

<220> FEATURE:

<223> OTHER INFORMATION: amino acid sequence of the heavy chain of the
chimeric B1-23 anti-GDF-15 antibody

<400> SEQUENCE: 33

Gln Val Lys Leu Gln Gln Ser Gly Pro Gly Ile Leu Gln Ser Ser Gln
 1 5 10 15

Thr Leu Ser Leu Thr Cys Ser Phe Ser Gly Phe Ser Leu Ser Thr Ser
 20 25 30

Gly Met Gly Val Ser Trp Ile Arg Gln Pro Ser Gly Lys Gly Leu Glu
 35 40 45

-continued

Trp Leu Ala His Ile Tyr Trp Asp Asp Asp Lys Arg Tyr Asn Pro Thr
 50 55 60
 Leu Lys Ser Arg Leu Thr Ile Ser Lys Asp Pro Ser Arg Asn Gln Val
 65 70 75 80
 Phe Leu Lys Ile Thr Ser Val Asp Thr Ala Asp Thr Ala Thr Tyr Tyr
 85 90 95
 Cys Ala Arg Ser Ser Tyr Gly Ala Met Asp Tyr Trp Gly Gln Gly Thr
 100 105 110
 Ser Val Thr Val Ser Ser Ala Ser Thr Lys Gly Pro Ser Val Phe Pro
 115 120 125
 Leu Ala Pro Ser Ser Lys Ser Thr Ser Gly Gly Thr Ala Ala Leu Gly
 130 135 140
 Cys Leu Val Lys Asp Tyr Phe Pro Glu Pro Val Thr Val Ser Trp Asn
 145 150 155 160
 Ser Gly Ala Leu Thr Ser Gly Val His Thr Phe Pro Ala Val Leu Gln
 165 170 175
 Ser Ser Gly Leu Tyr Ser Leu Ser Ser Val Val Thr Val Pro Ser Ser
 180 185 190
 Ser Leu Gly Thr Gln Thr Tyr Ile Cys Asn Val Asn His Lys Pro Ser
 195 200 205
 Asn Thr Lys Val Asp Lys Lys Val Glu Pro Lys Ser Cys Asp Lys Thr
 210 215 220
 His Thr Cys Pro Pro Cys Pro Ala Pro Glu Leu Leu Gly Gly Pro Ser
 225 230 235 240
 Val Phe Leu Phe Pro Pro Lys Pro Lys Asp Thr Leu Met Ile Ser Arg
 245 250 255
 Thr Pro Glu Val Thr Cys Val Val Val Asp Val Ser His Glu Asp Pro
 260 265 270
 Glu Val Lys Phe Asn Trp Tyr Val Asp Gly Val Glu Val His Asn Ala
 275 280 285
 Lys Thr Lys Pro Arg Glu Glu Gln Tyr Asn Ser Thr Tyr Arg Val Val
 290 295 300
 Ser Val Leu Thr Val Leu His Gln Asp Trp Leu Asn Gly Lys Glu Tyr
 305 310 315 320
 Lys Cys Lys Val Ser Asn Lys Ala Leu Pro Ala Pro Ile Glu Lys Thr
 325 330 335
 Ile Ser Lys Ala Lys Gly Gln Pro Arg Glu Pro Gln Val Tyr Thr Leu
 340 345 350
 Pro Pro Ser Arg Glu Glu Met Thr Lys Asn Gln Val Ser Leu Thr Cys
 355 360 365
 Leu Val Lys Gly Phe Tyr Pro Ser Asp Ile Ala Val Glu Trp Glu Ser
 370 375 380
 Asn Gly Gln Pro Glu Asn Asn Tyr Lys Thr Thr Pro Pro Val Leu Asp
 385 390 395 400
 Ser Asp Gly Ser Phe Phe Leu Tyr Ser Lys Leu Thr Val Asp Lys Ser
 405 410 415
 Arg Trp Gln Gln Gly Asn Val Phe Ser Cys Ser Val Met His Glu Ala
 420 425 430
 Leu His Asn His Tyr Thr Gln Lys Ser Leu Ser Leu Ser Pro Gly Lys
 435 440 445

-continued

<210> SEQ ID NO 34
 <211> LENGTH: 118
 <212> TYPE: PRT
 <213> ORGANISM: Artificial Sequence
 <220> FEATURE:
 <223> OTHER INFORMATION: amino acid sequence of the heavy chain
 variable domain of the chimeric B1-23 anti-GDF-15 antibody

<400> SEQUENCE: 34

Gln Val Lys Leu Gln Gln Ser Gly Pro Gly Ile Leu Gln Ser Ser Gln
 1 5 10 15
 Thr Leu Ser Leu Thr Cys Ser Phe Ser Gly Phe Ser Leu Ser Thr Ser
 20 25 30
 Gly Met Gly Val Ser Trp Ile Arg Gln Pro Ser Gly Lys Gly Leu Glu
 35 40 45
 Trp Leu Ala His Ile Tyr Trp Asp Asp Asp Lys Arg Tyr Asn Pro Thr
 50 55 60
 Leu Lys Ser Arg Leu Thr Ile Ser Lys Asp Pro Ser Arg Asn Gln Val
 65 70 75 80
 Phe Leu Lys Ile Thr Ser Val Asp Thr Ala Asp Thr Ala Thr Tyr Tyr
 85 90 95
 Cys Ala Arg Ser Ser Tyr Gly Ala Met Asp Tyr Trp Gly Gln Gly Thr
 100 105 110
 Ser Val Thr Val Ser Ser
 115

<210> SEQ ID NO 35
 <211> LENGTH: 330
 <212> TYPE: PRT
 <213> ORGANISM: Artificial Sequence
 <220> FEATURE:
 <223> OTHER INFORMATION: amino acid sequence of the heavy chain
 constant domain of the chimeric B1-23 anti-GDF-15 antibody

<400> SEQUENCE: 35

Ala Ser Thr Lys Gly Pro Ser Val Phe Pro Leu Ala Pro Ser Ser Lys
 1 5 10 15
 Ser Thr Ser Gly Gly Thr Ala Ala Leu Gly Cys Leu Val Lys Asp Tyr
 20 25 30
 Phe Pro Glu Pro Val Thr Val Ser Trp Asn Ser Gly Ala Leu Thr Ser
 35 40 45
 Gly Val His Thr Phe Pro Ala Val Leu Gln Ser Ser Gly Leu Tyr Ser
 50 55 60
 Leu Ser Ser Val Val Thr Val Pro Ser Ser Ser Leu Gly Thr Gln Thr
 65 70 75 80
 Tyr Ile Cys Asn Val Asn His Lys Pro Ser Asn Thr Lys Val Asp Lys
 85 90 95
 Lys Val Glu Pro Lys Ser Cys Asp Lys Thr His Thr Cys Pro Pro Cys
 100 105 110
 Pro Ala Pro Glu Leu Leu Gly Gly Pro Ser Val Phe Leu Phe Pro Pro
 115 120 125
 Lys Pro Lys Asp Thr Leu Met Ile Ser Arg Thr Pro Glu Val Thr Cys
 130 135 140
 Val Val Val Asp Val Ser His Glu Asp Pro Glu Val Lys Phe Asn Trp
 145 150 155 160

-continued

Tyr Val Asp Gly Val Glu Val His Asn Ala Lys Thr Lys Pro Arg Glu
 165 170 175
 Glu Gln Tyr Asn Ser Thr Tyr Arg Val Val Ser Val Leu Thr Val Leu
 180 185 190
 His Gln Asp Trp Leu Asn Gly Lys Glu Tyr Lys Cys Lys Val Ser Asn
 195 200 205
 Lys Ala Leu Pro Ala Pro Ile Glu Lys Thr Ile Ser Lys Ala Lys Gly
 210 215 220
 Gln Pro Arg Glu Pro Gln Val Tyr Thr Leu Pro Pro Ser Arg Glu Glu
 225 230 235 240
 Met Thr Lys Asn Gln Val Ser Leu Thr Cys Leu Val Lys Gly Phe Tyr
 245 250 255
 Pro Ser Asp Ile Ala Val Glu Trp Glu Ser Asn Gly Gln Pro Glu Asn
 260 265 270
 Asn Tyr Lys Thr Thr Pro Pro Val Leu Asp Ser Asp Gly Ser Phe Phe
 275 280 285
 Leu Tyr Ser Lys Leu Thr Val Asp Lys Ser Arg Trp Gln Gln Gly Asn
 290 295 300
 Val Phe Ser Cys Ser Val Met His Glu Ala Leu His Asn His Tyr Thr
 305 310 315 320
 Gln Lys Ser Leu Ser Leu Ser Pro Gly Lys
 325 330

<210> SEQ ID NO 36

<211> LENGTH: 214

<212> TYPE: PRT

<213> ORGANISM: Artificial Sequence

<220> FEATURE:

<223> OTHER INFORMATION: amino acid sequence of the light chain of the chimeric B1-23 anti-GDF-15 antibody

<400> SEQUENCE: 36

Asp Ile Val Leu Thr Gln Ser Pro Lys Phe Met Ser Thr Ser Val Gly
 1 5 10 15
 Asp Arg Val Ser Val Thr Cys Lys Ala Ser Gln Asn Val Gly Thr Asn
 20 25 30
 Val Ala Trp Phe Leu Gln Lys Pro Gly Gln Ser Pro Lys Ala Leu Ile
 35 40 45
 Tyr Ser Ala Ser Tyr Arg Tyr Ser Gly Val Pro Asp Arg Phe Thr Gly
 50 55 60
 Ser Gly Ser Gly Thr Asp Phe Thr Leu Thr Ile Ser Asn Val Gln Ser
 65 70 75 80
 Glu Asp Leu Ala Glu Tyr Phe Cys Gln Gln Tyr Asn Asn Phe Pro Tyr
 85 90 95
 Thr Phe Gly Gly Gly Thr Lys Leu Glu Ile Lys Arg Thr Val Ala Ala
 100 105 110
 Pro Ser Val Phe Ile Phe Pro Pro Ser Asp Glu Gln Leu Lys Ser Gly
 115 120 125
 Thr Ala Ser Val Val Cys Leu Leu Asn Asn Phe Tyr Pro Arg Glu Ala
 130 135 140
 Lys Val Gln Trp Lys Val Asp Asn Ala Leu Gln Ser Gly Asn Ser Gln
 145 150 155 160
 Glu Ser Val Thr Glu Gln Asp Ser Lys Asp Ser Thr Tyr Ser Leu Ser
 165 170 175

-continued

Ser Thr Leu Thr Leu Ser Lys Ala Asp Tyr Glu Lys His Lys Val Tyr
 180 185 190

Ala Cys Glu Val Thr His Gln Gly Leu Ser Ser Pro Val Thr Lys Ser
 195 200 205

Phe Asn Arg Gly Glu Cys
 210

<210> SEQ ID NO 37
 <211> LENGTH: 111
 <212> TYPE: PRT
 <213> ORGANISM: Artificial Sequence
 <220> FEATURE:
 <223> OTHER INFORMATION: amino acid sequence of the light chain
 variable domain of the chimeric B1-23 anti-GDF-15 antibody

<400> SEQUENCE: 37

Asp Ile Val Leu Thr Gln Ser Pro Lys Phe Met Ser Thr Ser Val Gly
 1 5 10 15

Asp Arg Val Ser Val Thr Cys Lys Ala Ser Gln Asn Val Gly Thr Asn
 20 25 30

Val Ala Trp Phe Leu Gln Lys Pro Gly Gln Ser Pro Lys Ala Leu Ile
 35 40 45

Tyr Ser Ala Ser Tyr Arg Tyr Ser Gly Val Pro Asp Arg Phe Thr Gly
 50 55 60

Ser Gly Ser Gly Thr Asp Phe Thr Leu Thr Ile Ser Asn Val Gln Ser
 65 70 75 80

Glu Asp Leu Ala Glu Tyr Phe Cys Gln Gln Tyr Asn Asn Phe Pro Tyr
 85 90 95

Thr Phe Gly Gly Gly Thr Lys Leu Glu Ile Lys Arg Thr Val Ala
 100 105 110

<210> SEQ ID NO 38
 <211> LENGTH: 103
 <212> TYPE: PRT
 <213> ORGANISM: Artificial Sequence
 <220> FEATURE:
 <223> OTHER INFORMATION: amino acid sequence of the light chain
 constant domain of the chimeric B1-23 anti-GDF-15 antibody

<400> SEQUENCE: 38

Ala Pro Ser Val Phe Ile Phe Pro Pro Ser Asp Glu Gln Leu Lys Ser
 1 5 10 15

Gly Thr Ala Ser Val Val Cys Leu Leu Asn Asn Phe Tyr Pro Arg Glu
 20 25 30

Ala Lys Val Gln Trp Lys Val Asp Asn Ala Leu Gln Ser Gly Asn Ser
 35 40 45

Gln Glu Ser Val Thr Glu Gln Asp Ser Lys Asp Ser Thr Tyr Ser Leu
 50 55 60

Ser Ser Thr Leu Thr Leu Ser Lys Ala Asp Tyr Glu Lys His Lys Val
 65 70 75 80

Tyr Ala Cys Glu Val Thr His Gln Gly Leu Ser Ser Pro Val Thr Lys
 85 90 95

Ser Phe Asn Arg Gly Glu Cys
 100

1-60. (canceled)

61. A method of antagonizing GDF-15 activity in a mammal, the method comprising administering to the mammal a monoclonal antibody, or antigen-binding portion thereof, comprising a heavy chain variable domain comprising the amino acid sequence set forth in SEQ ID NO: 28 and/or a light chain variable domain comprising the amino acid sequence set forth in SEQ ID NO: 31.

62. The method of claim **61**, wherein the monoclonal antibody, or antigen-binding portion thereof, comprises a heavy chain variable domain comprising the amino acid sequence set forth in SEQ ID NO: 28 and a light chain variable domain comprising the amino acid sequence set forth in SEQ ID NO: 31.

63. The method of claim **61**, wherein the monoclonal antibody, or antigen-binding portion thereof, comprises a human heavy chain constant region.

64. The method of claim **63**, wherein the heavy chain constant region is an IgG1 or IgG4 heavy chain constant region.

65. The method of claim **61**, wherein the monoclonal antibody, or antigen-binding portion thereof, comprises a human light chain constant region.

66. The method of claim **65**, wherein the light chain constant region is a kappa light chain constant region.

67. The method of claim **61**, wherein the monoclonal antibody, or antigen-binding portion thereof, comprises a heavy chain comprising the amino acid sequence set forth in SEQ ID NO: 27 and/or a light chain comprising the amino acid sequence set forth in SEQ ID NO: 30.

68. The method of claim **61**, wherein the monoclonal antibody, or antigen-binding portion thereof, comprises a heavy chain comprising the amino acid sequence set forth in SEQ ID NO: 27 and a light chain comprising the amino acid sequence set forth in SEQ ID NO: 30.

69. The method of claim **61**, wherein the GDF-15 activity is promotion of cell proliferation.

70. The method of claim **61**, wherein the GDF-15 activity is downregulation of Natural Killer Group 2D (NKG2D) receptor on Natural Killer (NK) cells.

71. A method of antagonizing GDF-15 activity in a cell culture, the method comprising administering to the cell culture a monoclonal antibody, or antigen-binding portion thereof, comprising a heavy chain variable domain comprising the amino acid sequence set forth in SEQ ID NO: 28

and/or a light chain variable domain comprising the amino acid sequence set forth in SEQ ID NO: 31.

72. The method of claim **71**, wherein the monoclonal antibody, or antigen-binding portion thereof, comprises a heavy chain variable domain comprising the amino acid sequence set forth in SEQ ID NO: 28 and a light chain variable domain comprising the amino acid sequence set forth in SEQ ID NO: 31.

73. The method of claim **71**, wherein the monoclonal antibody, or antigen-binding portion thereof, comprises a human heavy chain constant region.

74. The method of claim **73**, wherein the heavy chain constant region is an IgG1 or IgG4 heavy chain constant region.

75. The method of claim **71**, wherein the monoclonal antibody, or antigen-binding portion thereof, comprises a human light chain constant region.

76. The method of claim **75**, wherein the light chain constant region is a kappa light chain constant region.

77. The method of claim **71**, wherein the monoclonal antibody, or antigen-binding portion thereof, comprises a heavy chain comprising the amino acid sequence set forth in SEQ ID NO: 27 and/or a light chain comprising the amino acid sequence set forth in SEQ ID NO: 30.

78. The method of claim **71**, wherein the monoclonal antibody, or antigen-binding portion thereof, comprises a heavy chain comprising the amino acid sequence set forth in SEQ ID NO: 27 and a light chain comprising the amino acid sequence set forth in SEQ ID NO: 30.

79. The method of claim **71**, wherein the GDF-15 activity is promotion of cell proliferation.

80. The method of claim **71**, wherein the GDF-15 activity is downregulation of Natural Killer Group 2D (NKG2D) receptor on Natural Killer (NK) cells.

81. A method of producing a monoclonal antibody, or antigen-binding portion thereof, that specifically binds to GDF-15, the method comprising culturing a cell capable of producing the antibody under conditions whereby the antibody produced, wherein the antibody comprises a heavy chain variable domain comprising the amino acid sequence set forth in SEQ ID NO: 28 and/or a light chain variable domain comprising the amino acid sequence set forth in SEQ ID NO: 31.

* * * * *