



(11)

EP 3 540 536 A3

(12) **EUROPEAN PATENT APPLICATION**

(88) Date of publication A3:
26.02.2020 Bulletin 2020/09

(51) Int Cl.:
B25J 9/16 (2006.01) **G06F 8/33** (2018.01)
G05B 19/042 (2006.01) **G05B 19/05** (2006.01)

(43) Date of publication A2:
18.09.2019 Bulletin 2019/38

(21) Application number: **19156610.8**

(22) Date of filing: **12.02.2019**

(84) Designated Contracting States:
AL AT BE BG CH CY CZ DE DK EE ES FI FR GB GR HR HU IE IS IT LI LT LU LV MC MK MT NL NO PL PT RO RS SE SI SK SM TR
Designated Extension States:
BA ME
Designated Validation States:
KH MA MD TN

(72) Inventors:
• **MARUNO, Ryota**
KYOTO, 600-8530 (JP)
• **SUZUKI, Yuji**
KYOTO, 600-8530 (JP)
• **NIWA, Yoshimi**
Kyoto-shi, Kyoto 600-8530 (JP)

(30) Priority: **15.03.2018 JP 2018048504**

(74) Representative: **Becker & Kurig Partnerschaft Patentanwälte PartmbB**
Patentanwälte
Bavariastrasse 7
80336 München (DE)

(71) Applicant: **OMRON Corporation**
Shiokoji-dori, Shimogyo-Ku
Kyoto-shi
Kyoto 600-8530 (JP)

(54) **DEVELOPMENT SUPPORT DEVICE, DEVELOPMENT SUPPORT METHOD, AND DEVELOPMENT SUPPORT PROGRAM**

(57) To appropriately find an omission of implementation of a shared variable defined between different programs and an error of a shared variable name before a program is executed. A development support device (50) for developing a plurality of different programming languages that are executed in a control device (10) includes: a shared variable reference (TBL1) which is a pre-created shared variable reference and is referred to in source codes of the plurality of different programming languages, and used for a shared variable that shares a memory; an input unit (71) configured to input the source codes of the plurality of different programming languages; and a determination unit (73d) configured to determine whether the shared variable is referred to in the input source codes of the plurality of different programming languages based on the shared variable reference (TBL1).

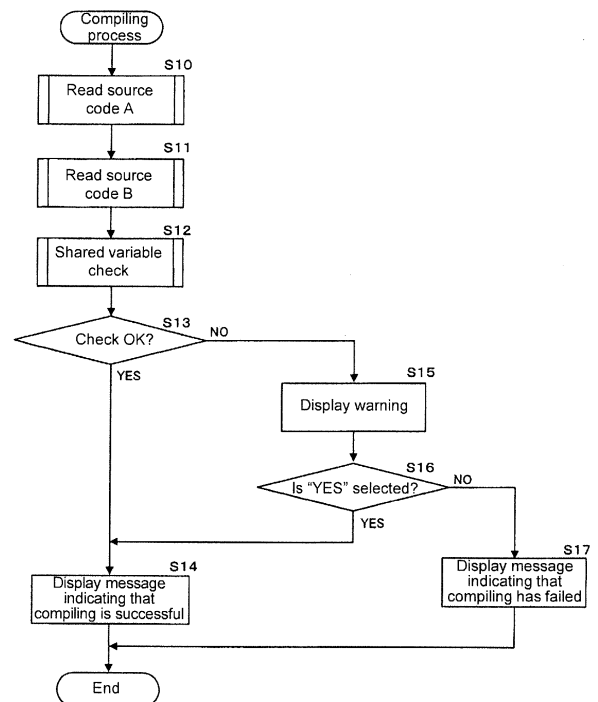

FIG. 8

EP 3 540 536 A3



EUROPEAN SEARCH REPORT

Application Number
EP 19 15 6610

5

10

15

20

25

30

35

40

45

50

55

DOCUMENTS CONSIDERED TO BE RELEVANT			
Category	Citation of document with indication, where appropriate, of relevant passages	Relevant to claim	CLASSIFICATION OF THE APPLICATION (IPC)
X	US 2014/123104 A1 (FROHBERGER ANKE [DE] ET AL) 1 May 2014 (2014-05-01) * abstract * * paragraph [0020] - paragraph [0021] * * paragraph [0036] - paragraph [0038]; figure 1 * * paragraph [0058] - paragraph [0068]; figure 5 *	1-6	INV. B25J9/16 G06F8/33 G05B19/042 G05B19/05
A	----- JP 2003 241997 A (DENSO CORP) 29 August 2003 (2003-08-29) * abstract * * paragraph [0030] - paragraph [0068]; figures 1,3-6, 8-13 *	1-6	
A	----- US 2004/010780 A1 (GARVIN MICHAEL J [CA]) 15 January 2004 (2004-01-15) * abstract; claims 1,6 * * paragraph [0035] - paragraph [0060]; figure 1 *	1-6	
	-----		TECHNICAL FIELDS SEARCHED (IPC)
			G05B G06F B25J
The present search report has been drawn up for all claims			
Place of search Munich		Date of completion of the search 21 January 2020	Examiner de Junca, Irène
CATEGORY OF CITED DOCUMENTS X : particularly relevant if taken alone Y : particularly relevant if combined with another document of the same category A : technological background O : non-written disclosure P : intermediate document		T : theory or principle underlying the invention E : earlier patent document, but published on, or after the filing date D : document cited in the application L : document cited for other reasons & : member of the same patent family, corresponding document	

EPO FORM 1503 03.82 (P04C01)

**ANNEX TO THE EUROPEAN SEARCH REPORT
ON EUROPEAN PATENT APPLICATION NO.**

EP 19 15 6610

5 This annex lists the patent family members relating to the patent documents cited in the above-mentioned European search report.
The members are as contained in the European Patent Office EDP file on
The European Patent Office is in no way liable for these particulars which are merely given for the purpose of information.

21-01-2020

Patent document cited in search report	Publication date	Patent family member(s)	Publication date
US 2014123104 A1	01-05-2014	CN 103814333 A	21-05-2014
		EP 2729855 A1	14-05-2014
		US 2014123104 A1	01-05-2014
		WO 2013004389 A1	10-01-2013

JP 2003241997 A	29-08-2003	NONE	

US 2004010780 A1	15-01-2004	NONE	

EPO FORM P0459

For more details about this annex : see Official Journal of the European Patent Office, No. 12/82