

CORRECTED VERSION

(19) World Intellectual Property Organization International Bureau



(10) International Publication Number WO 2011/092723 A8

(43) International Publication Date 4 August 2011 (04.08.2011)

(51) International Patent Classification:

B65G 21/20 (2006.01) B65G 33/06 (2006.01) B65G 33/04 (2006.01)

(21) International Application Number:

PCT/IT20 10/000025

(22) International Filing Date:

29 January 2010 (29.01.2010)

(25) Filing Language:

English

(26) Publication Language:

English

(71) Applicant (for all designated States except US): SIDEI S.p.A. con Socio Unico [IT/IT]; Via La Spezia, 241/A, PARMA (IT).

(72) Inventor; and

(75) Inventor/Applicant (for US only): CARMICHAEL James [GB/IT]; c/o SIDEI S.p.A. con Socio Unico, Via La Spezia, 241/A, 43100 PARMA (IT).

(74) Agent: DI SCIUVA Michele; c/o STUDIO TORTA S.r.l. - Via Viotti, 9 - 10121 TORINO (IT).

(81) Designated States (unless otherwise indicated, for every kind of national protection available):

AE, AG, AL, AM, AO, AT, AU, AZ, BA, BB, BG, BH, BR, BW, BY, BZ, CA, CH, CL, CN, CO, CR, CU, CZ, DE, DK, DM, DO, DZ, EC, EE, EG, ES, FI, GB, GD, GE, GH, GM, GT, HN, HR, HU, ID, IL, IN, IS, JP, KE, KG, KM, KN, KP, KR, KZ, LA, LC, LK, LR, LS, LT, LU, LY, MA, MD, ME, MG, MK, MN, MW, MX, MY, MZ, NA, NG, NI, NO, NZ, OM, PE, PG, PH, PL, PT, RO, RS, RU, SC, SD, SE, SG, SK, SL, SM, ST, SV, SY, TH, TJ, TM, TN, TR, TT, TZ, UA, UG, US, UZ, VC, VN, ZA, ZM, ZW.

(84) Designated States (unless otherwise indicated, for every kind of regional protection available):

ARIPO (BW, GH, GM, KE, LS, MW, MZ, NA, SD, SL, SZ, TZ, UG, ZM, ZW), Eurasian (AM, AZ, BY, KG, KZ, MD, RU, TJ, TM), European (AT, BE, BG, CH, CY, CZ, DE, DK, EE, ES, FI, FR, GB, GR, HR, HU, IE, IS, IT, LT, LU, LV, MC, MK, MT, NL, NO, PL, PT, RO, SE, SI, SK, SM, TR), OAPI (BF, BJ, CF, CG, CI, CM, GA, GN, GQ, GW, ML, MR, NE, SN, TD, TG).

[Continued on nextpage]

(54) Title: MODULAR ELEMENT FOR A CONTAINER PROCESSING MACHINE

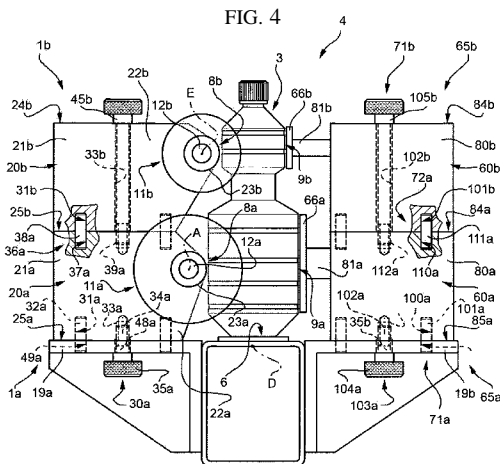

(57) Abstract: There is described a modular element (1a, 1b; 1a', 1b'; 1a'', 1b'') for a container processing machine (2), comprising one support element (20a, 20b; 20a', 20b'; 20a'', 20b''); releasable connecting means (30a, 30a') for connecting support element (20a, 20b; 20a', 20b'; 20a'', 20b'') to either a fixed structure (5) or to a further modular element (1b, 1a; 1b', 1a'; 1b'', 1a''); and one first worm-screw (11a, 11b; 11a', 11b'; 11a'', 11b'') rotatable about a first axis (A, E; A', E'; A'', E'') with respect to said first support element (20a, 20b; 20a', 20b'; 20a'', 20b''); worm-screw (11a, 11b; 11a', 11b'; 11a'', 11b'') is fixed to first support element (20a, 20b; 20a', 20b'; 20a'', 20b'') with respect to a second axis (B, F) and to a third axis (C, G); support element (20a, 20b; 20a', 20b'; 20a'', 20b'') supports first axis (A, E; A', E'; A'', E'') of worm-screw (11a, 11b; 11a', 11b'; 11a'', 11b'') at a first distance (L₁, M₁, N₁, O₁) from a fourth axis (D) parallel to said second axis (B, F) and at a second distance (L₂, M₂, N₂, O₂) from said fourth axis (D) parallel to said third axis (C, G); one between said first and second distances (L₁, M₁; L₂, M₂; N₁, O₁; N₂, O₂) is associated to the format of said containers (3) to be conveyed.

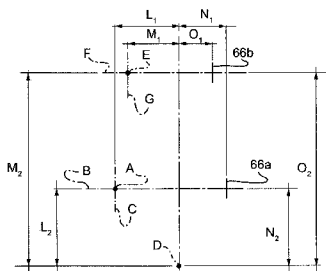

WO 2011/092723 A8

Published:

— with international search report (Art. 21(3))

(48) Date of publication of this corrected version:

5 M y 2012

(15) Information about Corrections:

see Notice of 5 July 2012

Previous Correction:

see Notice of 29 December 2011