



US 20160339955A1

(19) **United States**

(12) **Patent Application Publication**
Rodriguez et al.

(10) **Pub. No.: US 2016/0339955 A1**

(43) **Pub. Date: Nov. 24, 2016**

(54) **STEERING GEAR WITH TUNABLE HYDRAULIC BUSHINGS**

Publication Classification

(71) Applicant: **GM GLOBAL TECHNOLOGY OPERATIONS LLC**, Detroit, MI (US)

(51) **Int. Cl.**
B62D 7/22 (2006.01)
B62D 6/06 (2006.01)

(72) Inventors: **Marco E. Rodriguez**, Macomb Township, MI (US); **Hugh R. Tye-Dias**, Waterford, MI (US); **Benjamin S. Whybrew**, Berkley, MI (US)

(52) **U.S. Cl.**
CPC *B62D 7/226* (2013.01); *B62D 6/06* (2013.01); *B62D 5/0421* (2013.01)

(73) Assignee: **GM GLOBAL TECHNOLOGY OPERATIONS LLC**, Detroit, MI (US)

(57) **ABSTRACT**

A tunable hydraulic bushing mounts a steering gear to a vehicle frame member. The bushing is filled with a fluid and includes an inertia track and a pressure valve separating first and second fluid chambers or cavities. The inertia track provides uninterrupted fluid communication between the first cavity and the second cavity. The pressure valve is movable between an open position, which allows fluid communication through the pressure valve between the first cavity and the second cavity, and a closed position, which blocks fluid communication through the pressure valve between the first cavity and the second cavity. The pressure valve may be configured to be closed during loads induced by smooth road shake and open during loads greater than smooth road shake.

(21) Appl. No.: **15/042,667**

(22) Filed: **Feb. 12, 2016**

Related U.S. Application Data

(60) Provisional application No. 62/164,142, filed on May 20, 2015.

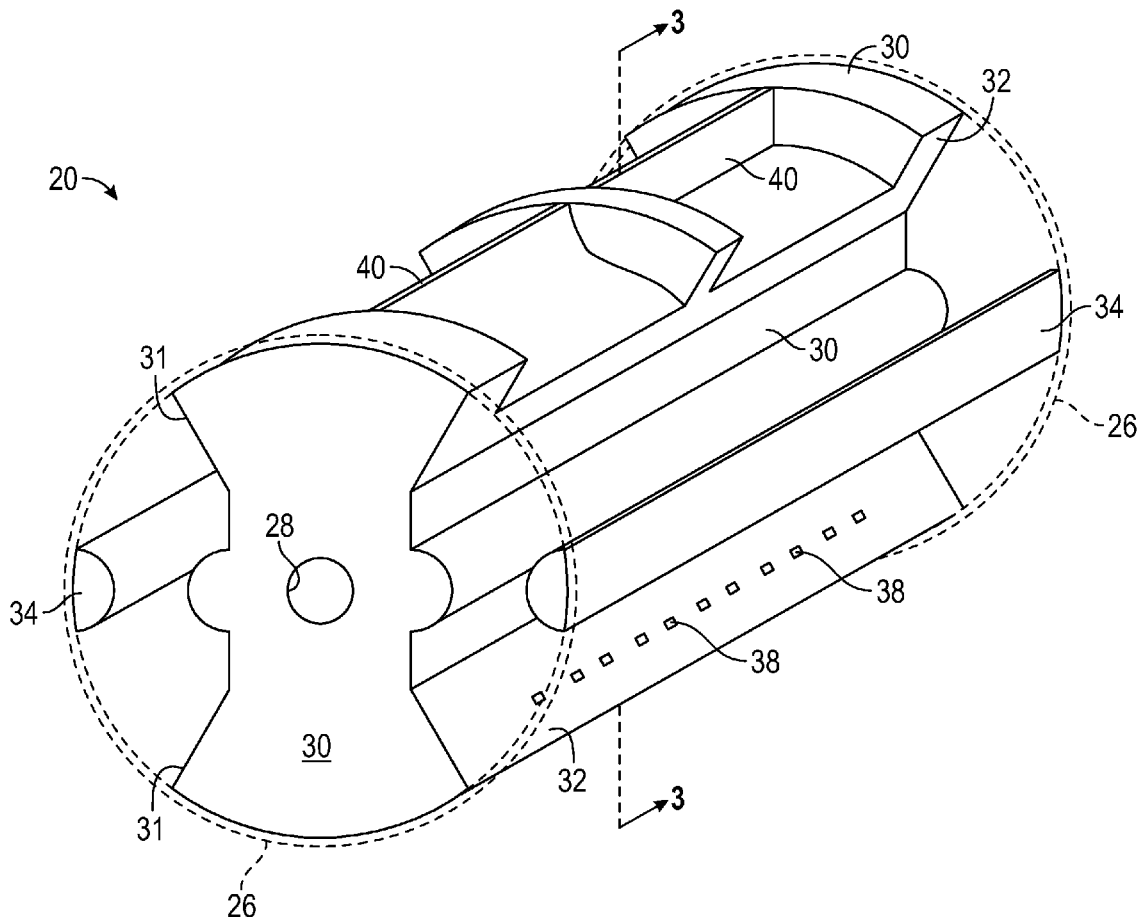

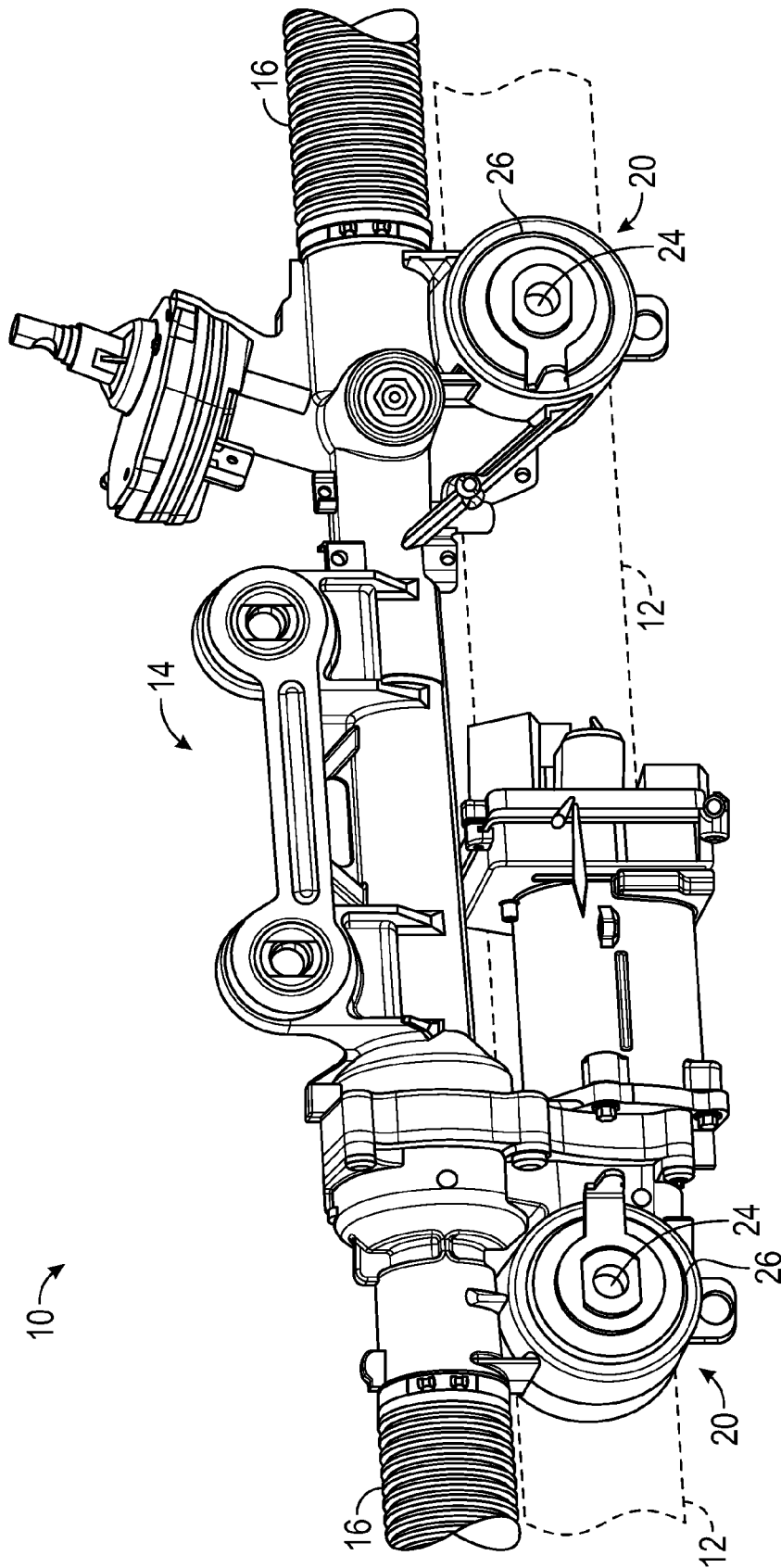

FIG. 1

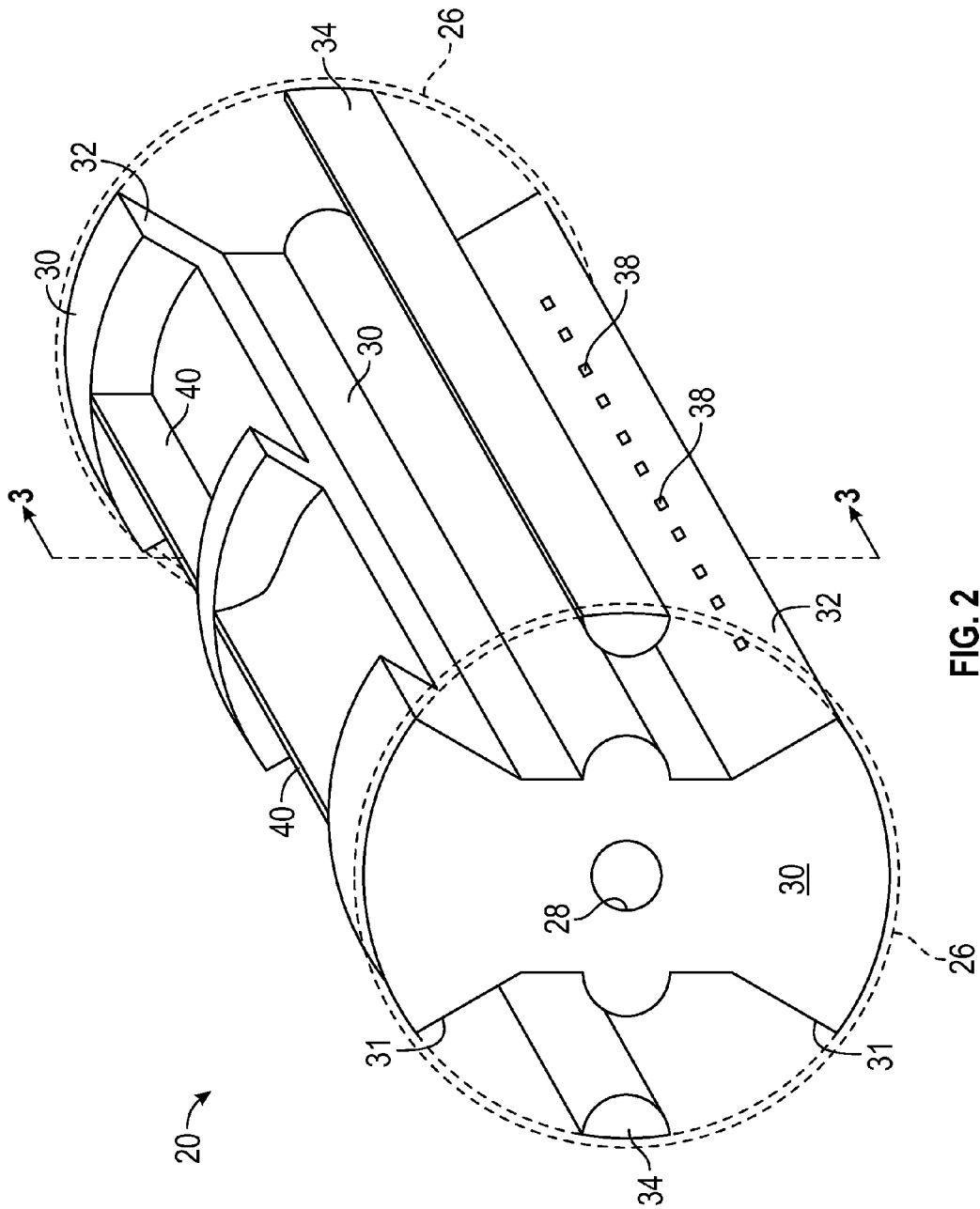

FIG. 2

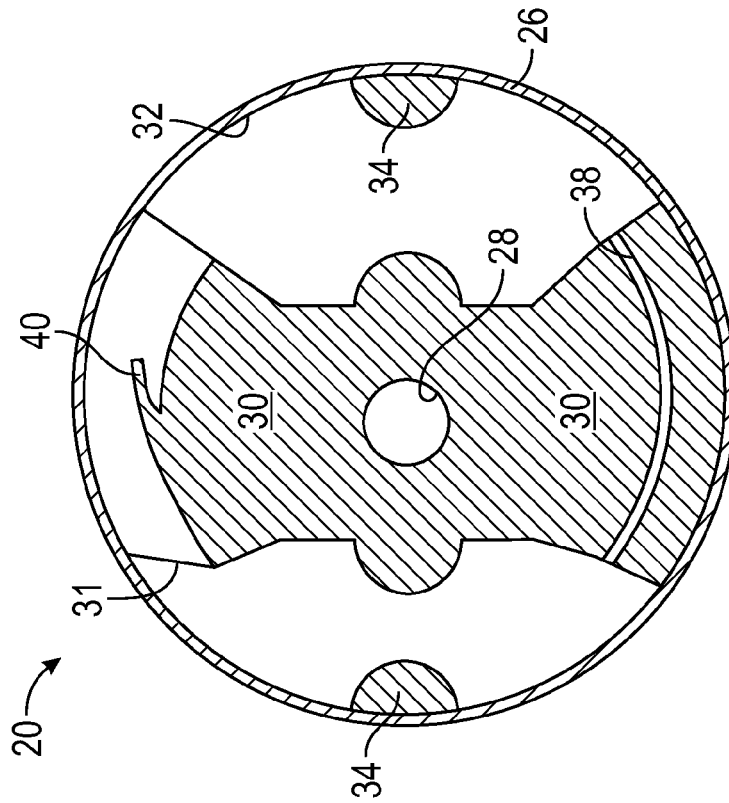

FIG. 3A

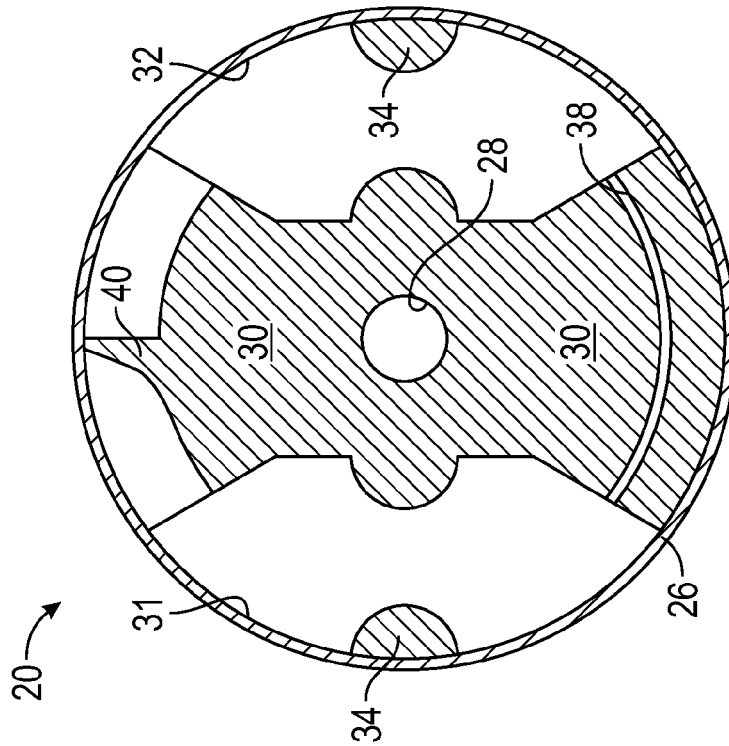

FIG. 3B

STEERING GEAR WITH TUNABLE HYDRAULIC BUSHINGS

CROSS-REFERENCE TO RELATED APPLICATIONS

[0001] This application claims the benefit of U.S. Provisional Application No. 62/164,142, filed May 20, 2015, which is hereby incorporated by reference in its entirety.

TECHNICAL FIELD

[0002] This disclosure generally relates to bushings for mounting steering gears or steering assemblies to vehicle frames.

BACKGROUND

[0003] Vehicular steering systems translate directional commands of an operator into steerable wheels, which are in contact with the road, of a vehicle.

SUMMARY

[0004] A tunable hydraulic bushing for mounting a steering gear to a vehicle frame member is provided. The bushing is filled with a fluid and includes at least an inertia track and a pressure valve separating first and second fluid chambers or cavities. The inertia track provides uninterrupted fluid communication between the first cavity and the second cavity.

[0005] The pressure valve is movable between an open position, which allows fluid communication through the pressure valve between the first cavity and the second cavity, and a closed position, which blocks fluid communication through the pressure valve between the first cavity and the second cavity. The pressure valve is configured to be closed during loads induced by smooth road shake and open during loads greater than smooth road shake.

[0006] The above features and advantages, and other features and advantages, of the present subject matter are readily apparent from the following detailed description of some of the best modes and other embodiments for carrying out the disclosed structures, methods, or both.

BRIEF DESCRIPTION OF THE DRAWINGS

[0007] FIG. 1 is a schematic, isometric view of a portion of a steering assembly for a vehicle.

[0008] FIG. 2 is a schematic, isometric view of a hydraulic bushing that may be used to mount the steering assembly to a frame of the vehicle.

[0009] FIG. 3A is a schematic, cross-sectional view of the bushing illustrated in FIG. 2, taken generally along line 3-3 of FIG. 2, showing the bushing in a closed state.

[0010] FIG. 3B is a schematic, cross-sectional view of the bushing illustrated in FIG. 3A, showing the bushing in an open state.

DETAILED DESCRIPTION

[0011] Referring to the drawings, wherein like reference numbers correspond to like or similar components whenever possible throughout the several figures, there is shown in FIG. 1 a portion of a vehicle (not numbered). In particular, FIG. 1 shows a steering assembly 10 for the vehicle. A frame

12 is schematically shown in FIG. 1 and broadly illustrates the structural chassis elements to which the steering assembly 10 is mounted.

[0012] While the present disclosure may be described with respect to specific applications or industries, those skilled in the art will recognize the broader applicability of the disclosure. Those having ordinary skill in the art will recognize that terms such as “above,” “below,” “upward,” “downward,” et cetera, are used descriptively of the figures, and do not represent limitations on the scope of the disclosure, as defined by the appended claims. Any numerical designations, such as “first” or “second” are illustrative only and are not intended to limit the scope of the disclosure in any way. **[0013]** Features shown in one figure may be combined with, substituted for, or modified by, features shown in any of the figures. Unless stated otherwise, no features, elements, or limitations are mutually exclusive of any other features, elements, or limitations. Furthermore, no features, elements, or limitations are absolutely required for operation. Any specific configurations shown in the figures are illustrative only and the specific configurations shown are not limiting of the claims or the description.

[0014] A rack-and-pinion steering gear 14 translates rotational movement of a steering wheel (not shown) into lateral movement of a pair of tie rods 16. In the configuration illustrated in FIG. 1, the steering gear 14 is a power steering gear and includes an electric motor (not numbered) that selectively amplifies forces transferred to the tie rods 16. Although the steering assembly 10 is illustrated as rack-and-pinion, other configurations may alternatively be utilized within the scope of the disclosure herein.

[0015] The steering gear 14 is mounted to the frame 12 via first and second bushings 20. One or more bolts 24 fixedly attaches each bushing 20 to the frame 12, such that the bushings 20 selectively provide varying degrees of relative movement between the frame 12 and the steering gear 14. The first and second (or left and right) bushings 20 may be substantially identical, mirrored, or tailored to specific characteristics of each side.

[0016] An outer housing or can 26 encapsulates the interior of the bushings 20. The can 26 may be pressed, welded, adhered, or otherwise solidly attached to the steering gear 14.

[0017] Referring now to FIG. 2, and with continued reference to FIG. 1, there is shown an isometric view of one of the bushings 20. FIG. 2 illustrates the interior portions of the bushing 20 with the can 26 shown only in phantom and with end caps hidden from view. Note that the bushing 20 is shown in generally the same orientation as FIG. 1, such that the vertical axis in both figures generally represents movement upward and downward relative to the vehicle and the horizontal axis generally represents lateral movement.

[0018] A mount hole 28 cooperates with the bolt 24 to mount the bushing 20—and, therefore, the steering gear 14—to the frame 12. A body 30 provides the structural support between the mount hole 28 and the can 26. In some configurations, the body 30 may be made of elastomeric rubber. For example, and without limitation, for applications in larger vehicles, such as full size pickup trucks, the body 30 may have a durometer generally between 400-800 newtons per millimeter (N/mm). However, other vehicles may have durometer ranges from 200 to 50,000 N/mm.

[0019] A first chamber or first cavity 31 and a second chamber or second cavity 32 are formed between the body

30 and the can **26**. The first cavity **31** and the second cavity **32** are filled with a fluid—generally an incompressible fluid—such that the bushing **20** may be referred to as a hydraulic bushing.

[0020] On the left and right sides of the bushing **20** are snubbers **34**, which may be attached to the can **26**. The snubbers **34** define or limit the amount of lateral travel that may occur between the body **30** and the can **26**. Therefore, the snubbers **34** may be tuned to control the displacement between the frame **12** (via the bolt **24**) and the steering gear **14** (via its attachment to the can **26**).

[0021] As lateral loads are introduced between the steering gear **14**, such as by the tie rods **16**, and the frame **12**, the body **30** of the bushing **20** attempts to flex and come into contact with the snubbers **34**. However, because the first cavity **31** and the second cavity **32** are filled with fluid, displacement of the body **30** is limited unless the fluid can freely move between the first cavity **31** and the second cavity **32**.

[0022] Referring also to FIG. 3A and FIG. 3B, and with continued reference to FIGS. 1-2, there are shown cross-sectional views of the bushing **20** taken generally along a line 3-3 of FIG. 2. FIG. 3A shows the bushing **20** in a closed state, such that flow is limited between the first cavity **31** and the second cavity **32**. FIG. 3B shows the bushing **20** in an open state, such that maximum flow is allowed between the first cavity **31** and the second cavity **32**.

[0023] A plurality of inertia tracks **38** link the first cavity **31** and the second cavity **32**. The inertia tracks **38** are relatively narrow pathways between the first cavity **31** and the second cavity **32** and allow small amounts of fluid to pass between the first cavity **31** and the second cavity **32** at low flow rates.

[0024] In the configuration shown, each of the inertia tracks **38** is substantially the same size and passes through the body **30** along a planar arc, such that the whole inertia track **38** is viewable in FIGS. 3A and 3B. However, the inertia tracks **38** may also be lengthened or stretched by passing through the body **30** at an angle relative to the view plane of FIGS. 3A and 3B. The inertia tracks **38** are illustrated at the bottom of the bushing **20**, but may be located at the top.

[0025] The inertia tracks **38** are always open, such that fluid may move back and forth to allow slight lateral movement of the body **30** within the can **26**. However, because the inertia tracks **38** are narrow, the inertia tracks **38** will not allow large, fast displacements of the body **30**. Under steady state loads, the inertia tracks **38** allow equalization of pressure within the fluid in the first cavity **31** and the second cavity **32**.

[0026] The inertia tracks **38** may be tuned to allow specific frequencies and amplitudes of displacement of the body **30**. The track length, width and number of inertia tracks **38** can be tuned to allow certain frequencies and force amplitudes to be dampened or cancelled by the bushing **20**.

[0027] One specific benefit of the inertia tracks **38** of the bushing **20** is the ability to attenuate or eliminate smooth road shake (SRS) vibrations of the vehicle. In some vehicles driving at highway speeds, tire or wheel imbalances may cause smooth road shake at between 10-18 Hz vibration. Smooth road shake is often felt in the floor or seat (or both) of the vehicle, which may be bothersome to the operator of

the vehicle. The inertia tracks **38** may be tuned to attenuate smooth road shake for the specific vehicle into which the bushings **20** will be placed.

[0028] At least one pressure valve **40** divides the first cavity **31** and the second cavity **32**. In FIG. 3A, the pressure valve **40** is shown in a closed or un-actuated state. In FIG. 3B, the pressure valve **40** is shown in an open or actuated state. While the inertia tracks **38** always allow low flow rates between the first cavity **31** and the second cavity **32**, the pressure valve **40** selectively allows high flow rates between first cavity **31** and the second cavity **32**.

[0029] As best illustrated in FIG. 2, the bushing **20** includes two pressure valves **40**, one tending to open to the left, such that it promotes flow from the second cavity **32** to the first cavity **31**, and one tending to open to the right, such that it promotes flow from the first cavity **31** to the second cavity **32**. The viewpoint of FIG. 3B taken through the pressure valve **40** tending to open toward the right.

[0030] In the closed state, as illustrated in FIG. 3A, the pressure valve **40** is subjected to pressure differentials below a cracking threshold. This occurs while the bushing **20** is subjected to lateral loads between the frame **12** and the steering gear **14** below a lateral threshold. During such relatively low, or steady-state, loading conditions, fluid flow through the inertia tracks **38** is sufficient to prevent fluid pressure build up in either the first cavity **31** or the second cavity **32** from reaching the cracking threshold of the pressure valve **40**.

[0031] In the open state, as illustrated in FIG. 3B, the pressure valve **40** is subjected to a pressure differential greater than the cracking threshold. The opened pressure valve **40** creates a long, relatively wide opening between the first cavity **31** or the second cavity **32**. This situation occurs when the bushing **20** is subjected to lateral loads between the frame **12** and the steering gear **14** above the lateral threshold.

[0032] For example, during cornering of the vehicle, the tie rods **16** introduce lateral loads between the steering gear **14** and the frame **12**, which bias the body **30** laterally within the can **26**. If these loads cause pressure differentials to exceed the cracking threshold, the pressure valve **40** will open. The high flow rate between the first cavity **31** or the second cavity **32** while the pressure valve **40** is open allows the body **30** to quickly move laterally until it makes contact with the snubbers **34**.

[0033] The pressure valve **40** may be tuned to open during pressure buildup of specific lateral loads. In particular, the pressure valve **40** may open under lateral loads that are greater than those introduced by smooth road shake or similar, very low force, vibrations.

[0034] For hydraulic bushings located elsewhere on the vehicle, or for alternative (high cracking) configurations of bushing **20**, over-pressure valves may be configured to open or actuate at very high loads. Such over-pressure valves actuate only during extreme loading conditions expected to occur a handful of times during the operating life of the vehicle. For example, over-pressure valves in a hydraulic bushing located elsewhere on the vehicle may be configured to open when the bushing is subjected to greater than 30 kilonewtons (kN) of lateral force.

[0035] Contrarily, the pressure valves **40** of the bushing **20** are configured to open at significantly lower lateral loading conditions, such that one of the pressure valves is open at all loads greater than those introduced by smooth road shake and other low-level vibrations. For example, and without

limitation, the bushings **20** mounting the steering gear **14** to the frame **12** may be configured such that the pressure valves **40** open at as low as 1 kN of lateral force. Therefore, the pressure valves **40** are open under relatively low loads, and are often open while the vehicle is operating, such as those occurring under minor cornering or steering loads applied to the steering gear **14**.

[0036] The displacement of the body **30** within the bushing **20** may be configured to allow, or create, understeer during cornering of the vehicle. For example, the body **30** and the snubbers **34** may be configured to allow between 4-7 millimeters of lateral displacement to either the left or the right. This lateral movement between the frame **12** and the steering gear **14** assists in causing the vehicle to understeer.

[0037] Note that the area opened by either of the pressure valves **40** is significantly greater than the total area of the inertia tracks **38**. Furthermore, the length of the inertia tracks **38** contributes drag to fluid flowing there through, but fluid flowing passed the open pressure valves **40** is significantly less constricted. Each of the pressure valves **40** may have an area (i.e., a cross-sectional area though which fluid is capable of flowing when open) that is at least twice the combined area of the inertia tracks **38**.

[0038] The detailed description and the drawings or figures are supportive and descriptive of the subject matter discussed herein. While some of the best modes and other embodiments have been described in detail, various alternative designs, configurations, and embodiments exist.

1. A steering assembly for a vehicle, the steering assembly comprising:

- a frame member;
- a steering gear;

at least one bushing mounting the steering gear to the frame member, wherein the bushing is filled with a fluid and includes:

- a housing;
- a central body within the housing;
- a first cavity defined between the central body and the housing;
- a second cavity defined between the central body and the housing;
- an inertia track providing uninterrupted fluid communication between the first cavity and the second cavity;
- a pressure valve separating the first cavity and the second cavity, wherein the pressure valve is movable between an open position, which allows fluid communication though the pressure valve between the first cavity and the second cavity, and a closed position, which blocks fluid communication though the pressure valve between the first cavity and the second cavity.

2. The steering assembly of claim 1, wherein the pressure valve is biased toward the closed position.

3. The steering assembly of claim 2, wherein the pressure valve is a first pressure valve configured to open toward a first lateral direction, and further comprising:

- a second pressure valve configured to open toward a second lateral direction opposite the first lateral direction, such that the first pressure valve and the second lateral valve open in opposing directions.

4. The steering assembly of claim 3, further comprising: a plurality of inertia tracks, wherein the total area of the plurality of inertia tracks is less than half the area of the first pressure valve or the second pressure valve.

5. The steering assembly of claim 1, further comprising: a plurality of inertia tracks, wherein the total area of the plurality of inertia tracks is less than half the area of the first pressure valve.

6. A steering assembly for a vehicle, the steering assembly comprising:

- a frame member;
- a steering gear; and
- a first bushing mounting the steering gear to the frame member, wherein the first bushing is filled with a fluid and includes:
 - a housing;
 - a central body operatively attached to the housing;
 - a first cavity defined between the central body and the housing;
 - a second cavity defined between the central body and the housing;
 - an inertia track defined in the central body providing uninterrupted fluid communication between the first cavity and the second cavity;
 - a first pressure valve separating the first cavity and the second cavity, wherein the first pressure valve is movable between an open position, which allows fluid communication though the first pressure valve from the first cavity into the second cavity during loads greater than smooth road shake, and a closed position, which blocks fluid communication though the first pressure valve between the first cavity and the second cavity during loads induced by smooth road shake; and
 - a second pressure valve separating the first cavity and the second cavity, wherein the second pressure valve is movable between an open position, which allows fluid communication though the second pressure valve from the second cavity into the first cavity during loads greater than smooth road shake, and a closed position, which blocks fluid communication though the second pressure valve between the second cavity and the first cavity during loads induced by smooth road shake.

7. The steering assembly of claim 6, further comprising: a plurality of inertia tracks defined in the central body of the first bushing, wherein the total area of the plurality of inertia tracks is less than half the area of one of the first pressure valve and the second pressure valve.

8. The steering assembly of claim 7, further comprising: a second bushing mounting the steering gear to the frame member, wherein the second bushing is filled with a fluid and includes:

- a housing;
- a central body operatively attached to the housing;
- a first cavity defined between the central body and the housing;
- a second cavity defined between the central body and the housing;
- an inertia track defined in the central body providing uninterrupted fluid communication between the first cavity and the second cavity;
- a first pressure valve separating the first cavity and the second cavity, wherein the first pressure valve is movable between an open position, which allows

fluid communication through the first pressure valve from the first cavity into the second cavity during loads greater than smooth road shake, and a closed position, which blocks fluid communication through the first pressure valve between the first cavity and the second cavity during loads induced by smooth road shake; and

a second pressure valve separating the first cavity and the second cavity, wherein the second pressure valve is movable between an open position, which allows fluid communication through the second pressure valve from the second cavity into the first cavity during loads greater than smooth road shake, and a closed position, which blocks fluid communication through the second pressure valve between the second cavity and the first cavity during loads induced by smooth road shake.

* * * * *