



US 20040120652A1

(19) **United States**

(12) **Patent Application Publication**

**Chong, JR. et al.**

(10) **Pub. No.: US 2004/0120652 A1**

(43) **Pub. Date: Jun. 24, 2004**

(54) **INTERCONNECTING DEVICE FOR A DATA PROCESSING SYSTEM**

(22) Filed: **Dec. 19, 2002**

(76) Inventors: **Fay Chong JR.**, Cupertino, CA (US);  
**William L. Grouell**, San Ramon, CA (US)

**Publication Classification**  
(51) **Int. Cl.<sup>7</sup> ..... G02B 6/38**  
(52) **U.S. Cl. .... 385/73; 385/70; 385/55**

Correspondence Address:  
**James C. Scheller**  
**BLAKELY, SOKOLOFF, TAYLOR & ZAFMAN LLP**  
**Seventh Floor**  
**12400 Wilshire Boulevard**  
**Los Angeles, CA 90025-1026 (US)**

(57) **ABSTRACT**

A light guide for an interconnecting device. The light guide comprises a first section having a Fibre Channel connector disposed therein and a second section having a Fibre Channel receptacle disposed therein. The second section is coupled to the first section. A mirror section is disposed within either the second section or the first section to direct light out the Fibre Channel receptacle.

(21) Appl. No.: **10/325,165**

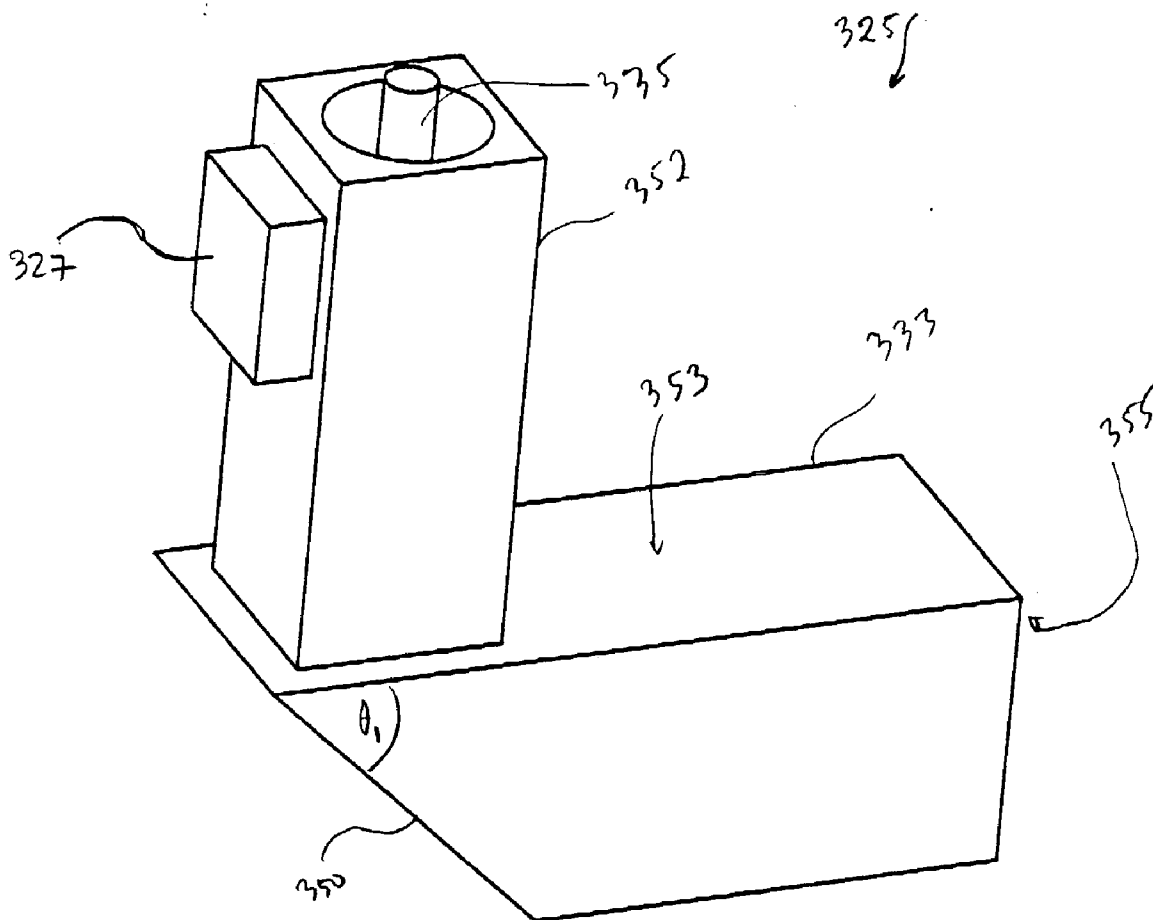

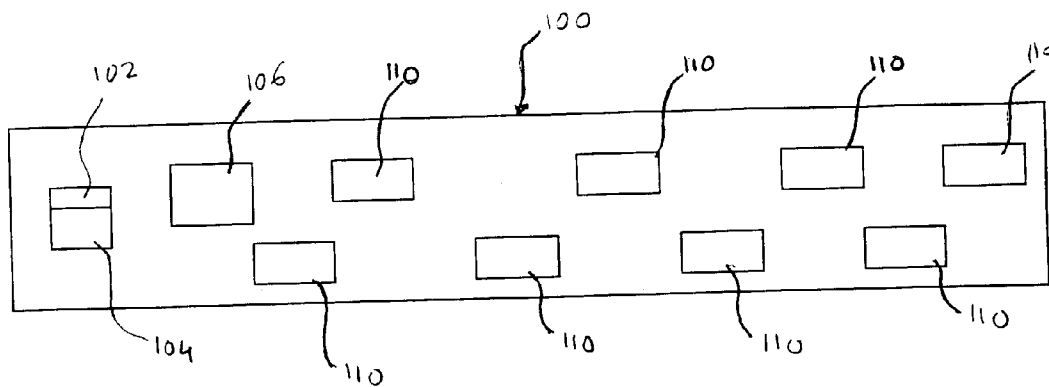

FIG 1

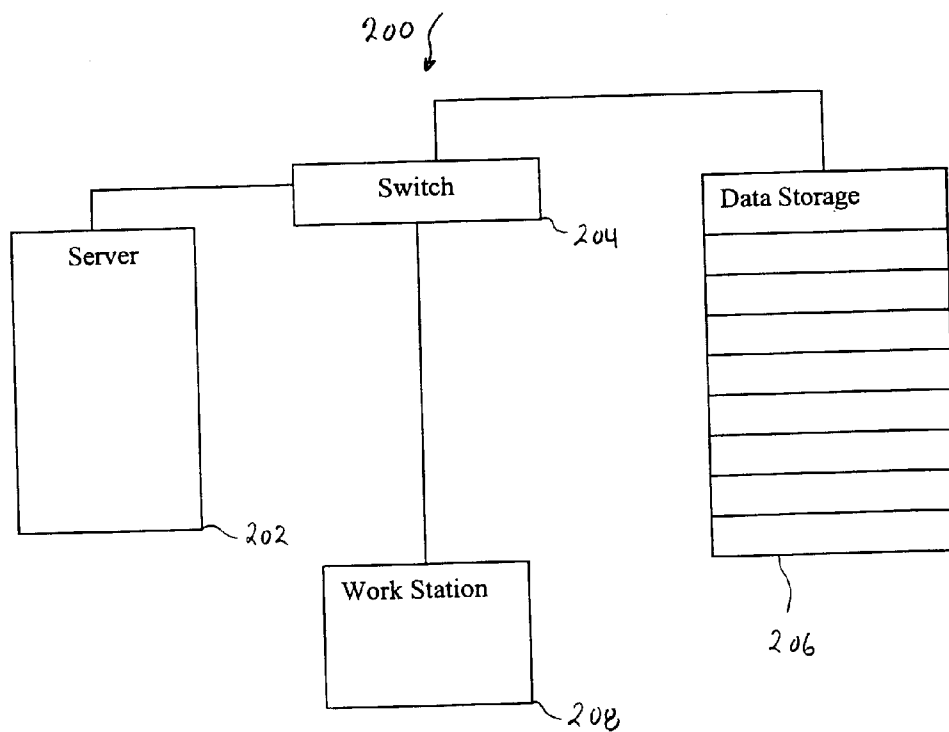
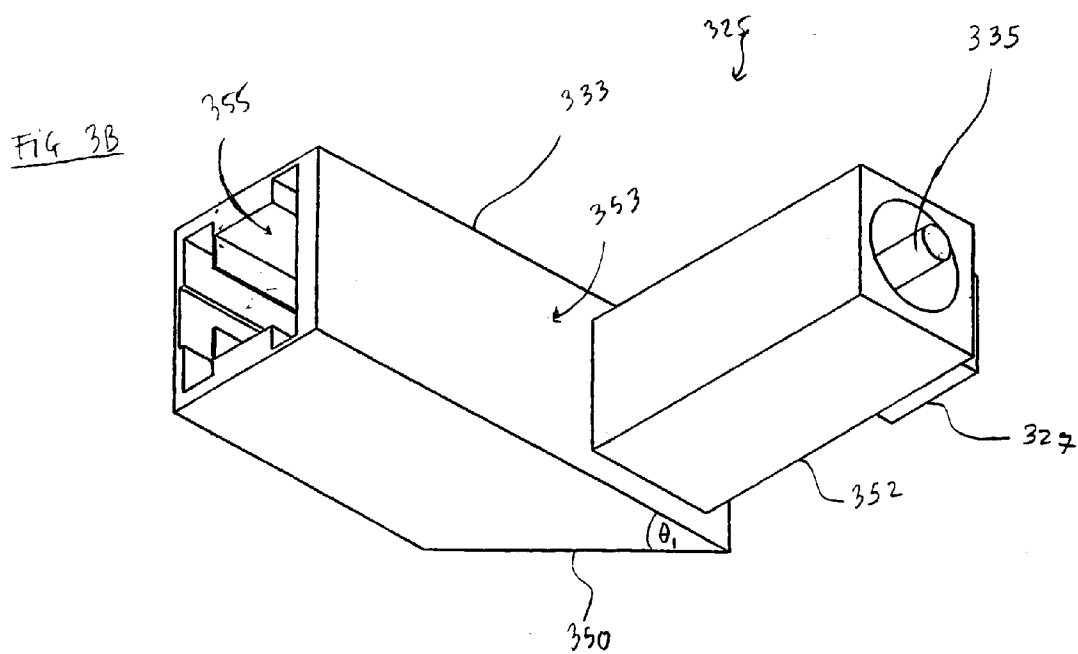
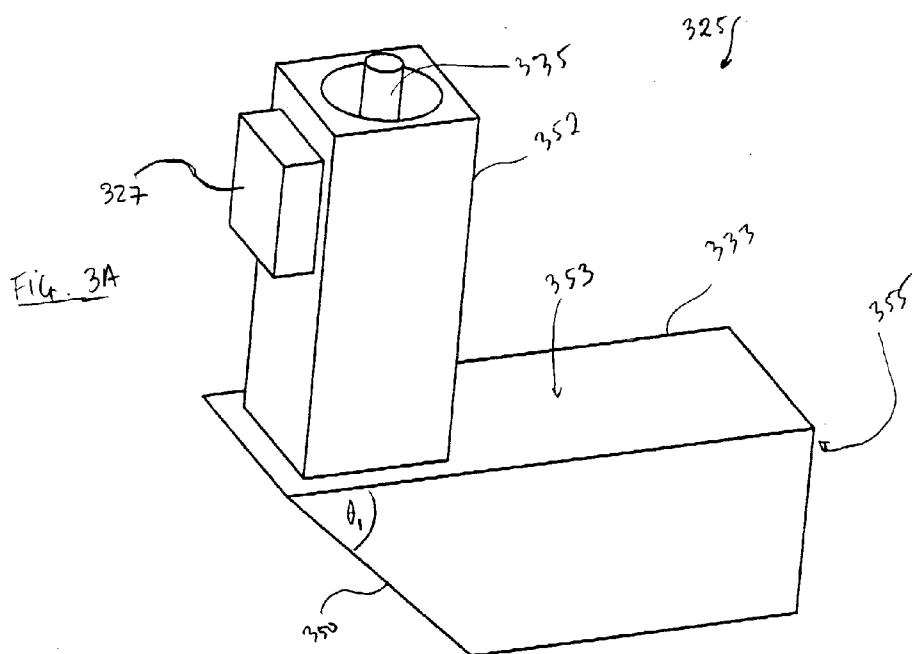

FIG 2



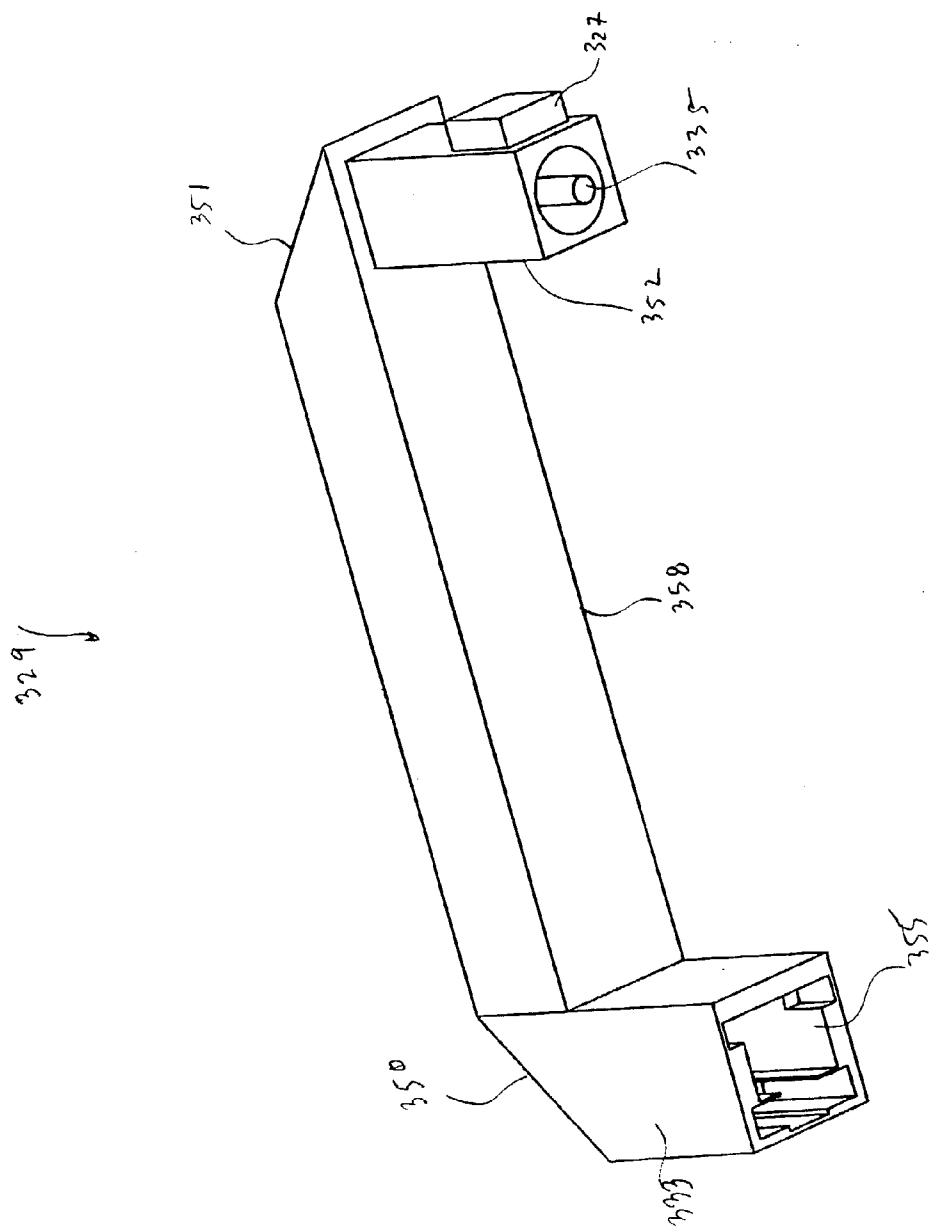

FIG. 3C

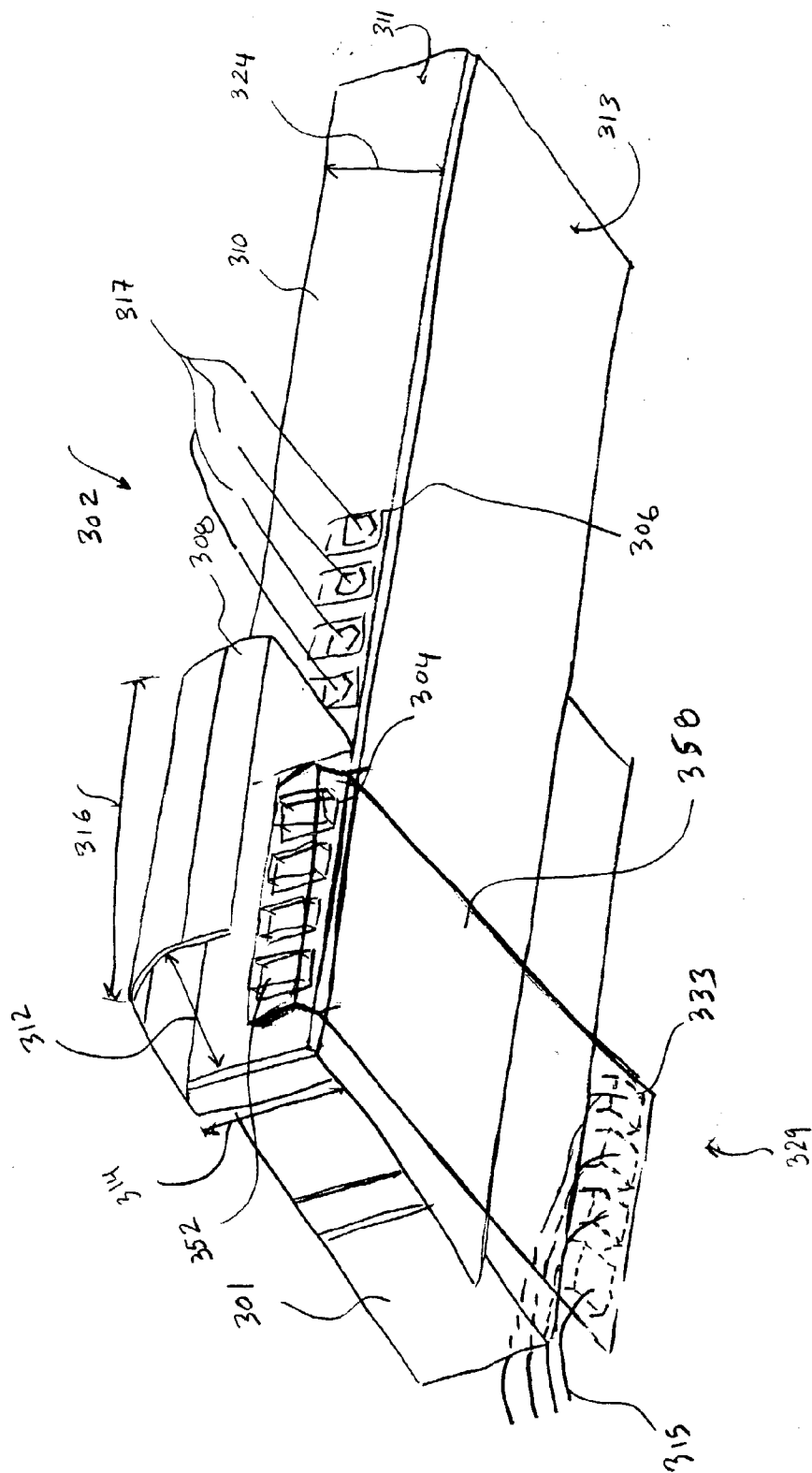

FIG 4A

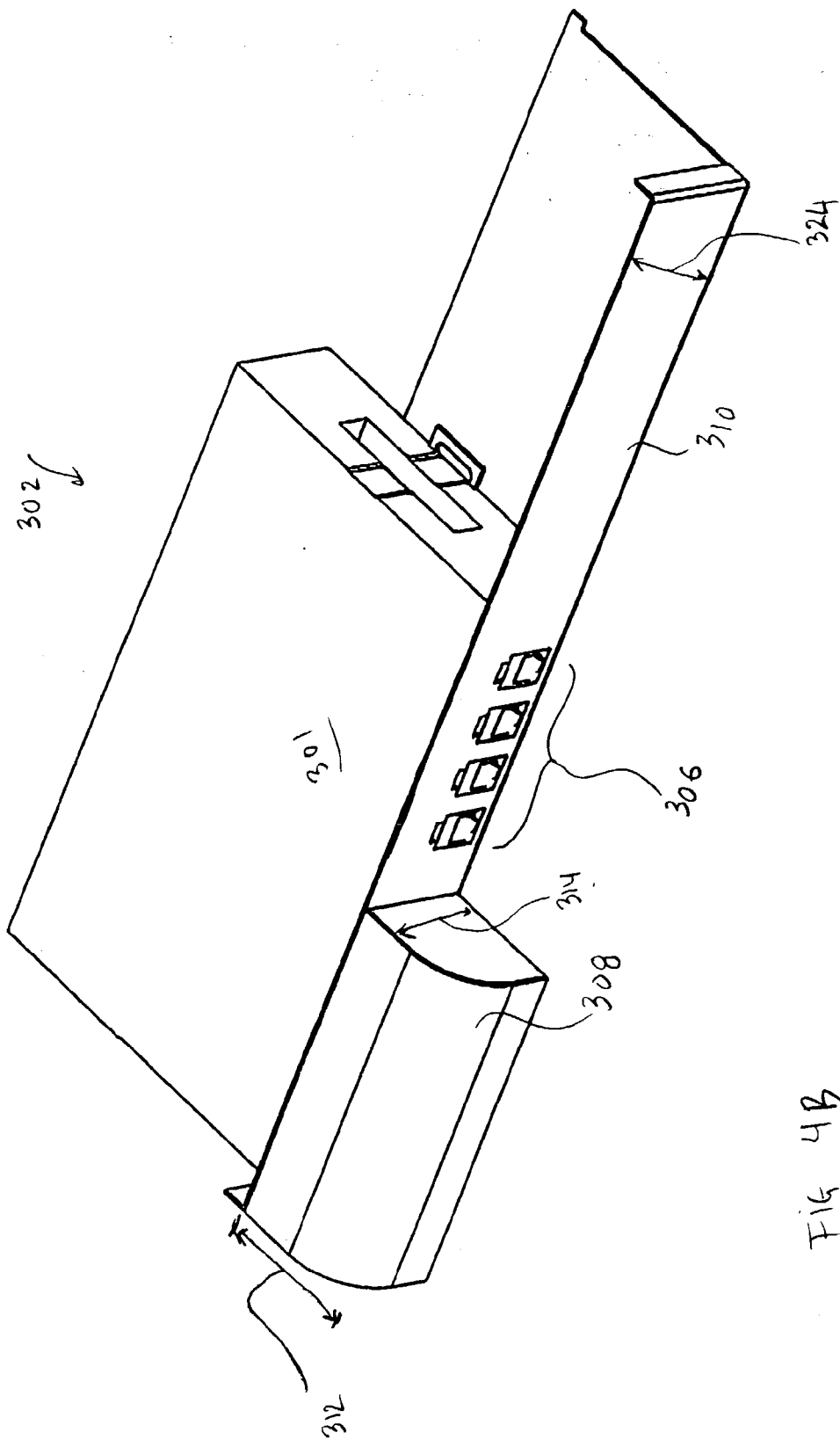

FIG 4B

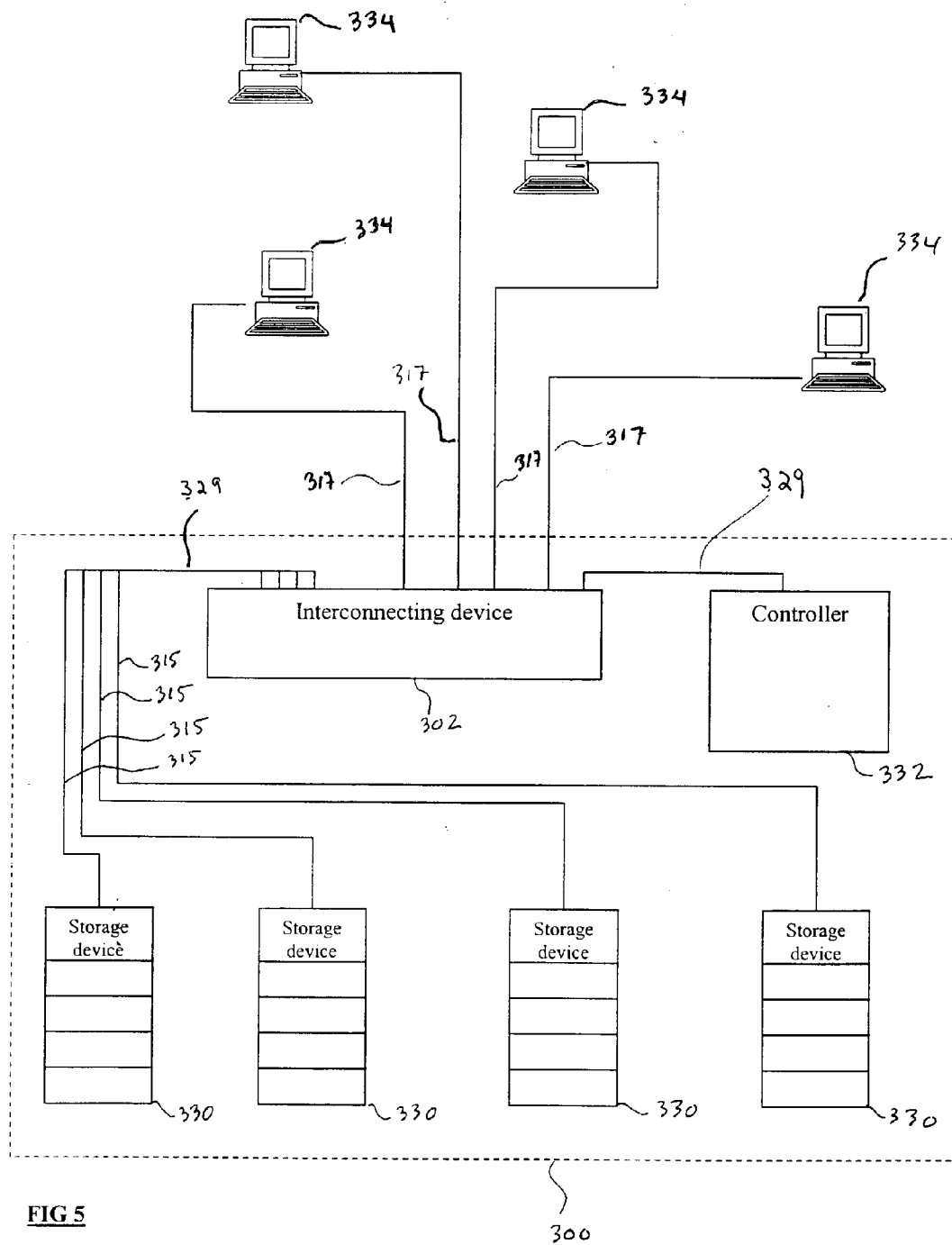

FIG 5

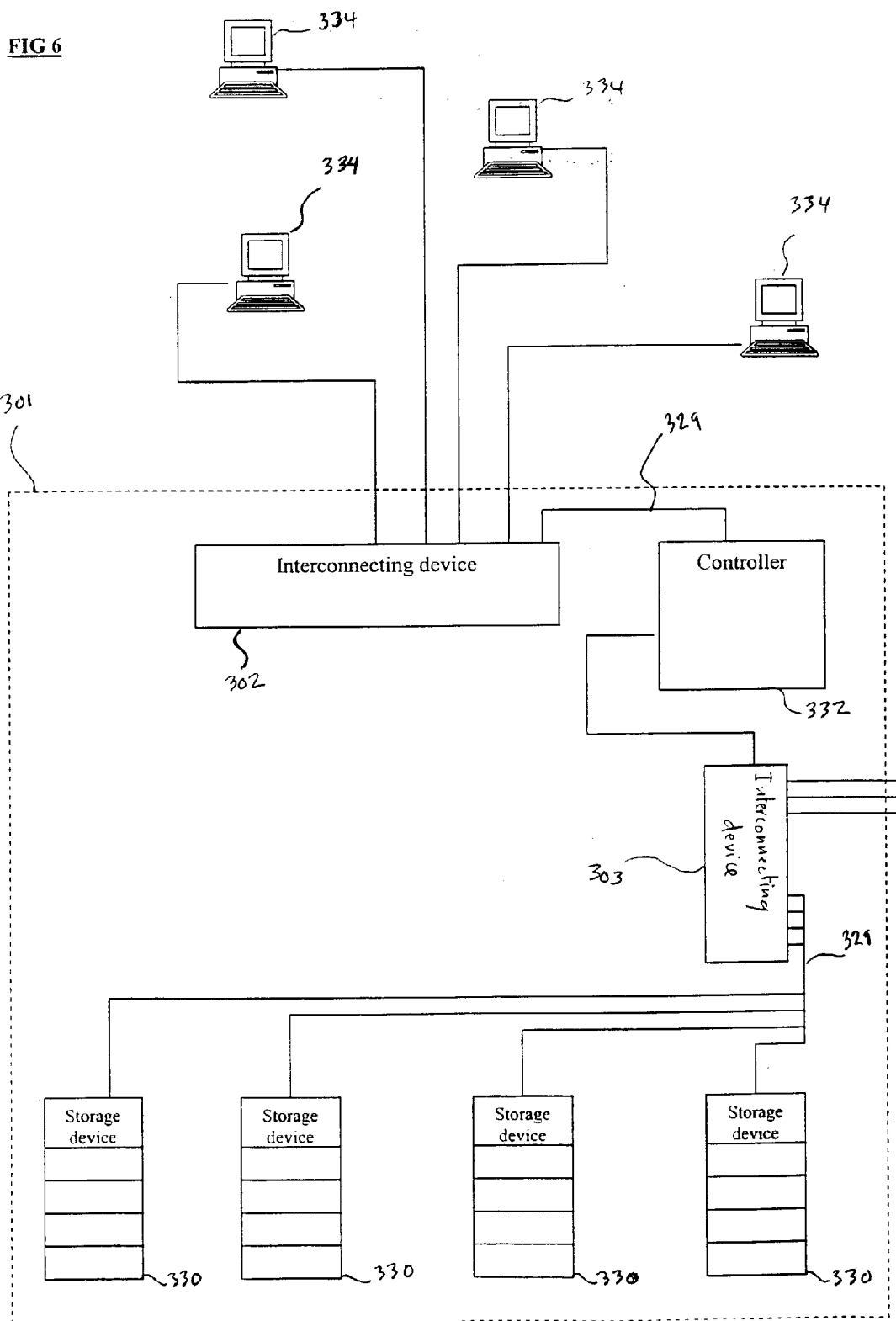
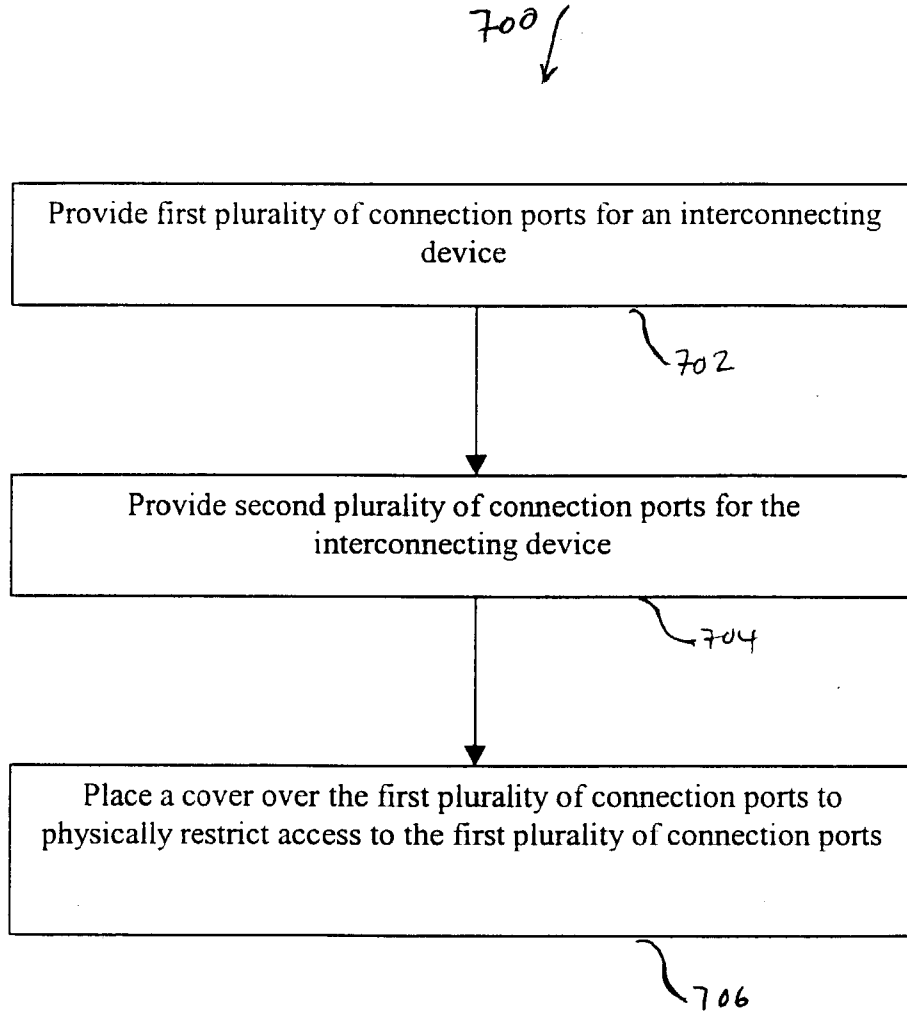

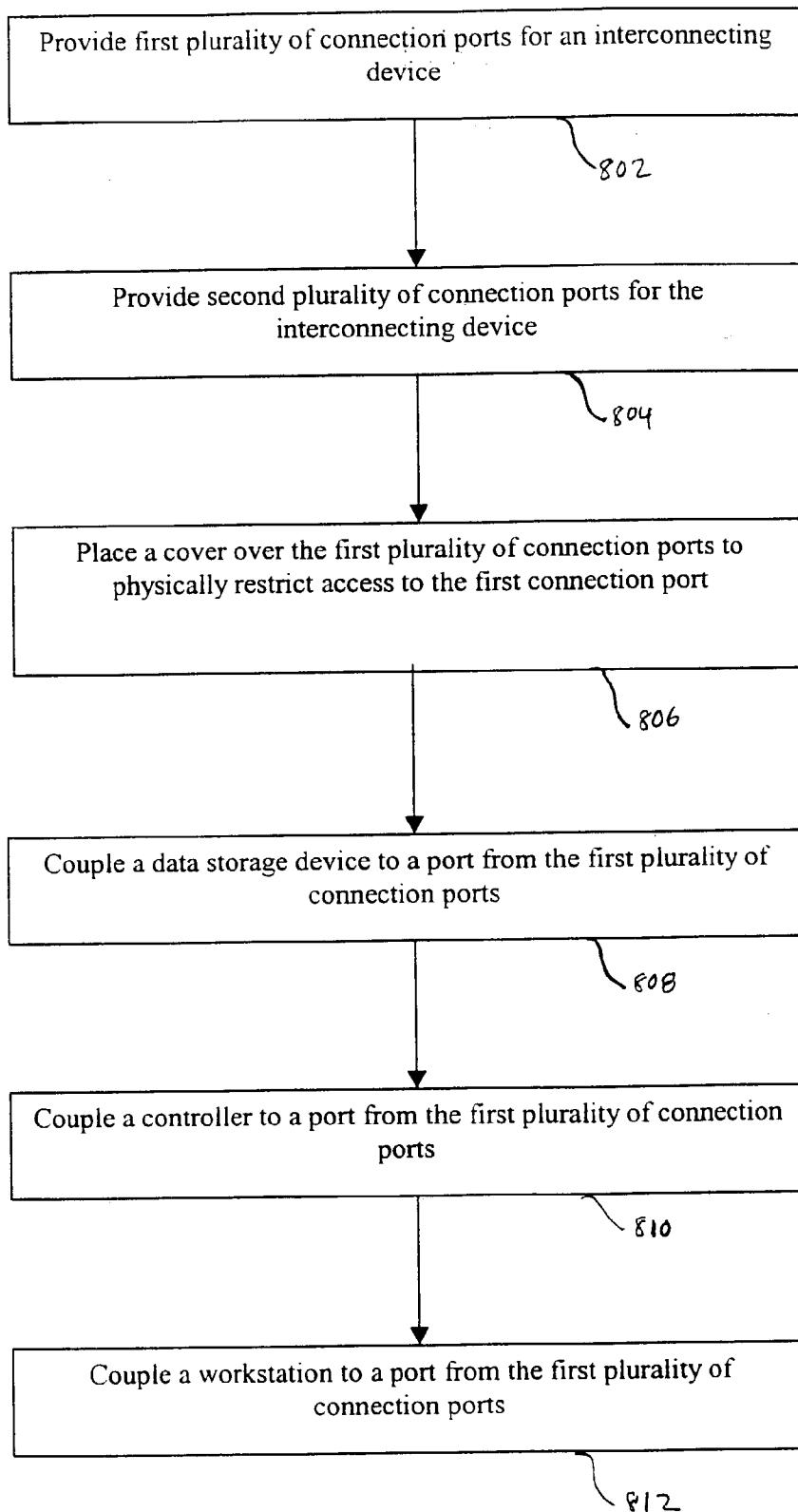

FIG 7



800 }

**FIG 8**



## INTERCONNECTING DEVICE FOR A DATA PROCESSING SYSTEM

### FIELD

[0001] The present inventions relates to physically restricting access to an interconnecting device such as a switch or a hub interconnected to a data processing system such as a data storage system or a data storage network and making connections to such interconnecting device in a constrained space.

### BACKGROUND

[0002] An interconnecting device such as a router, a switch, or a hub is widely used in many data processing systems. For example, in data communication system, a router, a switch, or a hub is used as a communication channel(s) for the exchanges or transfers of data. A router, a switch, or a hub allows for communication within a storage network, a data exchange network, an Internet system, and other data processing systems involving in transferring of data from one location to another location. A router, a switch, or a hub does this by linking or interconnecting one or multiple host data processing systems (or workstations) to one or multiple data storage sources or servers. A router, a switch, or a hub also creates an intelligent connection framework leading to efficient accesses and transfers of stored data.

[0003] FIG. 1 illustrates an example of a switch 100 which may be used in a storage network. The switch 100 can be a Fibre Channel (FC) switch in one example. Typically, the switch 100 includes an on/off switch 102, a power connection 104, an Ethernet port 106, and a plurality of switch ports 110. In one example, the switch ports 110 are GBIC (Gigabit Interface Converter) ports. The on/off switch 102 turns the switch 100 on or off. The power connection 104 allows power to be supplied to the switch 100. The Ethernet port 106 allows the switch 100 to interconnect to a service processor or another system for administration of the switch 100. The switch ports 110 allow for host data processing systems (not shown) and data storage systems/servers (not shown) to connect to the switch 100. The switch ports 110 may be hot-pluggable, auto discoverable, and/or capable of self-configuration.

[0004] Interconnecting devices such as routers, switches or hubs are usually coupled to other devices. They interconnect with a network system or a data processing system through cables. FIG. 2 illustrates a conventional data processing system 200, which includes a server 202, a switch (or hub) 204, a data storage system 206, and a workstation 208. The switch 204 interconnects with the server 202 via a cable. The workstation 208, which may also interconnect with the switch 204 via a cable, can access the storage system 206 through the switch 204. Through the switch 204, the workstation 208 is also interconnected to the server 200. The server 202 manages the data storage system 206 and allows for data to be transferred between the storage system 206 and the workstation 208. For example, the workstation 204 may send a request to the server 202 via the switch 204 for a particular set of data. The server 202 receives and analyzes the request and sends a request to the data storage 206 via the switch 204 to retrieve the particular data set and send to the workstation 208. Alternatively, the server 202 may requests the data storage 206 to send the data to the workstation 208 directly.

[0005] In most cases, the switch 204 is the interconnecting device that provides interconnections for all components within the data processing system 200. The switch 204 (or the hub) may comprise a plurality of switch ports similar to the switch ports 110 shown in FIG. 1. Some switch ports are dedicated for connection to the host computers or workstations 208 and some switch ports are dedicated for the data storage systems 206 and the server 202. Often, these switch ports appear identical thus, it is difficult to determine which switch ports are for the workstation 208 and which switch ports are for the data storage systems 206 and the server 202.

[0006] In most cases, it is not desirable to allow inadvertent disconnection to certain switch ports. For example, an inadvertent disconnection of the data storage system 206 and the server 202 from the switch 204 may cause disruption or disablement of the data processing system 200. An inadvertent disconnection may be caused by allowing access to all of the switch ports in the switch 204 and/or by having the switch ports appear identical or similar. Also, the switch ports are often interchangeable making it more difficult to distinguish between the ports and their respective connection cables. Currently, markings, coloring, or tapings are affixed or incorporated to the certain switch ports where disconnections are not allowed or where disconnections will cause detrimental effect to the data processing systems. Even with these measures, inadvertent disconnections are not preventable since any one of the connections to the switch could be disconnected at any time and markings/tapings are only warnings that may be missed or ignored.

[0007] In addition to inadvertent disconnection, some components need to be connected to the switch from an angle. For example, the components may be placed behind the switch or behind the switch port. Thus, to connect to the switch, the connection cable needs to make some sharp turns, for example, a 90-degree turn or a 180-degree turn, from the switch port to get to the components. Bending, turning, or twisting the connection cables to get to the components may cause damage to the cables. Often, a large clearance space is needed to accommodate the bending radii of these connection cables to prevent damages to the cables.

### SUMMARY

[0008] It is useful to provide an interconnecting device that allows some connection ports to be physically restricted. It is further useful to provide an apparatus that allows connections to the interconnecting device in a small or constrained space.

[0009] In one exemplary embodiment of the present invention, a light guide that can be incorporated into an interconnecting device having physically restricted access is disclosed. The light guide comprises a first section having a Fibre Channel connector disposed therein and a second section having a Fibre Channel receptacle disposed therein. The second section is coupled to the first section. A mirror section is disposed within either the first section or the second section to direct or guide light out of the Fibre Channel receptacle. The Fibre Channel connector allows connection from the light guide to the interconnecting device. The Fibre Channel receptacle allows connection from a component to the light guide. The light guide thus connects the component to the interconnecting device.

[0010] In one exemplary embodiment of the present invention, an interconnecting device for a data processing

system is disclosed. The interconnecting device comprises a first plurality of connection ports reserved for connections with first components of the data processing system. The interconnecting device further comprises a second plurality of connection ports reserved for connections with second components of the data processing system. The interconnecting device has a housing which includes an exterior surface which includes the first and the second plurality of connection ports. A light guide is coupled to the interconnecting device. The light guide comprises a first section having a plurality of Fibre Channel connectors disposed therein and a second section having a plurality of Fibre Channel receptacles disposed therein. The second section is coupled to the first section. A mirror section is disposed within either the first section or the second section to direct or guide light in or out of the Fibre Channel receptacles. The Fibre Channel connectors are coupled to the first plurality of connection ports and the Fibre Channel receptacles are coupled to the first components of the data processing system. The light guide thus allows the first components to connect to the interconnecting device. These first components may be considered internal components of the data processing system and they are controlled by the interconnecting device at least to some extent. A cover, which may be removable, is placed over the first plurality of connection ports to physically restrict access to the first plurality of connection ports.

**[0011]** In another exemplary embodiment of the present invention, a storage network is disclosed. The storage network comprises an interconnecting device having a first plurality of connection ports and a second plurality of connection ports, wherein a cover is placed over the first plurality of connection ports to physically restrict access to the first plurality of connection ports. A light guide is coupled to the interconnecting device. The light guide comprises a first section having a plurality of Fibre Channel connectors disposed therein and a second section having a plurality of Fibre Channel receptacles disposed therein. The second section is coupled to the first section. A mirror section is disposed within either the first section or the second section to direct or guide light out of the Fibre Channel receptacles. The Fibre Channel connectors are coupled to the first plurality of connection ports. At least one data storage device is coupled to one of the plurality of Fibre Channel receptacles. The light guide thus allows at least one data storage device to be connected to the interconnection device. At least one workstation is coupled to one of the second plurality of connection ports. Data are transferred between at least one data storage device and at least one workstation via the interconnecting device.

**[0012]** In another exemplary embodiment of the present invention, a storage system is disclosed. The storage system comprises a Fibre Channel switch having a first plurality of connection ports and a second plurality of connection ports on an exterior surface of the housing of the Fibre Channel switch, wherein a cover is placed over the first plurality of connection ports to physically restrict access to the first plurality of connection ports. The cover is coupled to the housing and may be an integral part of the housing or may be removably coupled to the housing. A light guide is coupled to the Fibre Channel switch. The light guide comprises a first section having a plurality of Fibre Channel connectors disposed therein and a second section having a plurality of Fibre Channel receptacles disposed therein. The

second section is coupled to the first section. A mirror section is disposed within either the first section or the second section to direct or guide light in or out of the Fibre Channel receptacles. The Fibre Channel connectors are coupled to the first plurality of connection ports. At least one data storage device is coupled to one of the plurality of Fibre Channel receptacles. A data storage controller switch is interconnected to another one of the plurality of Fibre Channel connectors. The light guide thus allows at least one data storage device and the controller to be connected to the Fibre Channel switch. At least one workstation is coupled to one of the second plurality of connection ports. The Fibre Channel switch is configured to transfer data between at least one data storage device and the at least one workstation and wherein the controller is configured to manage at least one of the storage of data and the transfer of data within the storage system.

**[0013]** The various embodiments of an interconnecting device, such as a Fibre Channel switch for a storage network, may be used as a switch or hub in storage network such as a Storage Area Network (SAN) or as a Network Attached Storage (NAS) system, and the interconnecting device, together with the storage devices which it interconnects to other systems, may be considered a part of the storage network. In this case, the storage devices may be considered to be internal components (within the storage network and managed at least in part by the interconnecting device) and the other systems (e.g., a remotely located client computer system) may be considered external components.

**[0014]** The methods of physically restricting access to an interconnecting device of a data processing system and making connections to the interconnecting device in a constrained space, and other exemplary embodiments are also disclosed.

#### BRIEF DESCRIPTION OF THE DRAWINGS

**[0015]** The present invention is illustrated by way of example and not limitation in the figures of the accompanying drawings, in which like references indicate similar elements and in which:

**[0016]** FIG. 1 illustrates an exemplary switch as an example of an interconnecting device;

**[0017]** FIG. 2 illustrates a conventional data processing system that includes an interconnecting device such as a switch;

**[0018]** FIGS. 3A-3B illustrate an exemplary light guide in accordance with exemplary embodiments of the present invention;

**[0019]** FIGS. 3C illustrates another exemplary light guide in accordance with exemplary embodiments of the present invention;

**[0020]** FIGS. 4A-4B illustrate an exemplary interconnecting device that may incorporate an exemplary light guide as shown in FIGS. 3A-3C in accordance with exemplary embodiments of the present invention;

**[0021]** FIG. 5 illustrates an exemplary data processing system that incorporates an exemplary interconnecting device having a light guide in accordance with exemplary embodiments of the present invention;

[0022] FIG. 6 illustrates another exemplary data processing system that incorporates an exemplary interconnecting device having a light guide in accordance with exemplary embodiments of the present invention;

[0023] FIG. 7 illustrates an exemplary method of physically restricting access to an interconnecting device; and

[0024] FIG. 8 illustrates an exemplary method of physically restricting access to an interconnecting device that is incorporated into a data storage network.

#### DETAILED DESCRIPTION

[0025] The exemplary embodiments of the present invention pertain to an interconnecting device for use with a data processing system wherein the interconnecting device has connection ports that are physically restricted. The interconnecting device with physically restricted access prevents or makes difficult inadvertent or undesirable disconnection of certain components from the data processing system. The interconnecting device further includes a light guide that enables Fibre Channel cables to be connected from components to the interconnecting device in a small or constrained clearance space. In the following description, for purposes of explanation, numerous specific details are set forth in order to provide a thorough understanding of the present invention. It will be evident, however, to one skilled in the art that the present invention may be practiced without these specific details. In other instances, specific apparatus structures and methods have not been described so as not to obscure the present invention. The following description and drawings are illustrative of the invention and are not to be construed as limiting the invention.

[0026] FIGS. 3A-3B illustrate an exemplary light guide 325, which enables a component to connect to an interconnecting device (described below) in a small or constrained clearance space. The light guide 325 comprises a first section 352, which is coupled to a second section 333, and a mirror section 350 to direct/guide light out of the light guide 325. The first section 352 includes a Fibre Channel connector 335 disposed therein. In one embodiment, the Fibre Channel connector 335 is a channel through which light can travel. The light guide 325 is configured such that light can travel from the first section 352 through the second section 333, or from the Fibre Channel connector 335 through the Fibre Channel receptacle 355. Light can also travel from the second section 333 through the first section 352, or from the Fibre Channel receptacle 355 through the Fibre Channel connector 335. The first section 352 further includes a latch 327 to help locking the first section 352 and the Fibre Channel connector 335 into a receptacle, for example, into a connection port on the interconnecting device described below. The first section 352 may be configured similarly to a conventional Fibre Channel connector as is well known in the art. The second section 333 includes a Fibre Channel receptacle 355 disposed therein. In one embodiment, the Fibre Channel receptacle 355 is a channel through which light can travel. In one embodiment, a connector from a component (e.g., a data storage device) is connected into the Fibre Channel receptacle 355.

[0027] In one embodiment, the first section 333 includes the mirror section 350. The mirror section 350 controls or guides the direction that light can travel within the light guide 325. In one embodiment, the mirror section 350 is an

internal mirror disposed within the interior portion of the section 333. The mirror section 350 can be made of plastic, glass, silver coating, metal coating, or other material that has a mirror property. The mirror section 350 can be a mirror (made of reflective material) that is coated or placed on an interior portion of the first section 333. In one embodiment, (as shown in FIGS. 3A-3B) the mirror section 350 is a sloped end of the second section 333. In another embodiment, the mirror section 350 forms an angle  $\theta_1$  with a surface 353 of the second section 333. In one embodiment, the angle  $\theta_1$  is about 45 degrees and in other embodiments, less than 90-degrees. It is to be appreciated that in other embodiments, the mirror section 350 can be a sloped end of the first section 352.

[0028] In one embodiment, light enters the Fibre Channel connector 335, hits the mirror section 350, and is redirected by the mirror section 350 out of the Fibre Channel receptacle 355. In one embodiment, the Fibre Channel connector 335 and the Fibre Channel receptacle 355 form an angle of about 90-degree from each other, as shown in FIGS. 3A-3B. In another embodiment, the Fibre Channel connector 335 and the Fibre Channel receptacle 355 form an angle of about 180-degree from each other as shown in FIG. 3C, light guide 329. The light guide 329 shown in FIG. 3C is similar to the light guide 325 shown in FIGS. 3A-3B in all aspects except that the second section 333 with the Fibre Channel receptacle 355 and the first section 352 with the Fibre Channel connector 335 are connected by a third section 358. In this embodiment, the third section 358 is placed between the first section 352 and the second section 333 as shown in FIG. 3C. Additionally, in one embodiment, the third section 358 includes a second mirror section 351. Both of the mirror sections 350 and 351 work together to direct/guide light in and out of the Fibre Channel receptacle 355.

[0029] The light guide 325 (or 329) can be incorporated into an interconnecting device that has particular connection ports on the interconnecting device physically restricted. Furthermore, the light guide 325 (or 329) can be incorporated into an interconnecting device where connections to the interconnecting device need to be made in a small/constrained space. In one embodiment, the light guide 325 (or 329) is incorporated into a Fibre Channel switch to allow connection(s) to the Fibre Channel switch in a small/constrained space. Although the disclosure focuses on incorporating the light guide 325 (or 329) into an interconnecting device, it is to be understood that the light guide 325 (or 329) can be incorporated into other devices without departing from the scope of the present disclosure.

[0030] The light guide 325 (or 329) can be incorporating into devices that require connections from components to be established in a constrained or limited space that might be smaller than allowed by the particular cables used to connect the components together. The light guide 325 (or 329) can include any numbers of Fibre Channel connectors 335 and Fibre Channel receptacles 355 depending on the number of ports that the light guide 325 (or 329) needs to create connections for. In an embodiment where the light guide 325 (or 329) includes a plurality of Fibre Channel connectors 335, each of the Fibre Channel connectors 335 is enclosed in an individual first section 352 placed adjacent or proximate to each other. The light guide 325 thus may include a plurality of first sections 352 each having a Fibre Channel connectors 335 disposed therein.

Similarly, in an embodiment where the light guide **325** (or **329**) includes a plurality of Fibre Channel receptacles **355**, each of the Fibre Channel receptacles **355** is enclosed in an individual second section **333** placed adjacent or proximate to each other. The light guide **325** thus may include a plurality of second sections **333** each having a Fibre Channel receptacle **355** disposed therein.

[0031] FIG. 4A and FIG. 4B illustrate different views of an exemplary embodiment of an interconnecting device **302** that can be incorporated into a data processing system (e.g., a data storage network, a data storage system, a data storage subsystem or a data storage rack). The interconnecting device **302** comprises a housing **301**, a first plurality of connection ports **304** (ports **304**), a second plurality of connection ports **306** (ports **306**), a cover **308**, and an input/output panel **310**. The interconnecting device **302** can be a Fibre Channel switch or a Fibre Channel hub. The ports **304** and **306** can be conventional Fibre Channel connection ports such as GBIC ports. The housing **301** encloses all of the necessary electrical and/or optical components of the interconnecting device **302** as is well known in the art.

[0032] In one embodiment, ports **304** and the ports **306** are extended into and located on the input/output panel **310** to provide an easy access or interface to the ports **304** and **306**. Some or all of the ports from the ports **304** and **306** can be physically restricted. To prevent undesirable or inadvertent disconnections, ports that are dedicated to connection with internal or important components of the data processing system should be physically restricted. Physically restricting the ports indicates that the physical accesses to the ports are restricted, prevented or made difficult thereby preventing one from simply reaching the ports and accessing the ports. Alternatively, physically restricting the ports makes access to the ports difficult such that inadvertent disconnection is minimized, prevented or eliminated.

[0033] In one embodiment, the ports **304**, which are those reserved for connections with the internal components are physically restricted. The ports **306** are not physically restricted, thus, they are exposed for ease of connecting external components to the interconnecting device **302**. To physically restrict access to the ports **304** on the interconnecting device **302**, the cover **308** is affixed or placed over the ports **304**. The cover **308** does not electrically restrict access to the first plurality of connection ports **304** thus, allowing for change in the internal connections whenever necessary. The cover **308** prevents inadvertent (or makes difficult) disconnection of the connections between the internal components and the ports **304**. For instance, to access the ports **304**, one must go behind or underneath the cover **308** to get to the ports **304**. Alternatively, to access the ports **304**, one must detach, remove, or decouple the cover **308** (if that is allowed as configured by the manufacturer of the interconnecting device **302**).

[0034] The interconnecting device **302** with the cover **308** enables the manufacturers of the data processing systems that incorporate/integrate the interconnecting device **302** to control which components of the data processing systems can be easily disconnected and which cannot be easily disconnected. For example, those components that should not be easily disconnected are connected to the interconnecting device through the ports **304** which are physically restricted by the cover **308**. And, those components that can

be replaced, exchanged, or otherwise disconnected without affecting major functions of the data processing system are connected to the interconnecting device through the ports **306** that are exposed. Additionally, the interconnecting device **302** with the cover **308** allows the manufacturers of the data processing systems to create easy access for the client data processing systems (or host data processing systems) to be connected to these data processing systems (e.g., via the ports **306** that are exposed) while restricting access to connections of the internal components of other essential components that should not be disconnected from these data processing systems with the cover **308**.

[0035] Internal components and external components of the data processing system that incorporate/integrates the interconnecting device **302** can be connected to either the ports **304** or **306**. In one embodiment, the internal components are connected to the interconnecting device **302** through the ports **304** and the external components are connected to the interconnecting device **302** through the ports **306**.

[0036] Internal components can be referred to as components of the data processing system that are enclosed within a housing (e.g., a rack, a bay, or a cabinet) that contains the data processing system. The internal components can also be referred to as components that are the core or essential components of the data processing system. For example, when the data processing system is a data storage network, the internal components may be referred to data storage devices, data storage servers, or data storage switch systems where data are stored. Additionally, the internal components may be referred to as a server that manages the data processing system. Alternatively, when the data processing system is a data storage rack, the internal components may be referred to data storage devices contained within the rack/bay/cabinet that physically contains the data processing system. Additionally, the internal components may be referred to as a controller or a storage controller that manages the data storage rack. The data processing system can also be a computer subsystem of a larger network data processing system wherein multiple subsystems are interconnected to form the network computer. Here, the internal components for each subsystem are referred to components that are contained within the housing that is used to physically contain a particular subsystem. In a larger network type of data processing system, internal components may be components that are essential or necessary for the data processing system to function properly, for example, a central server, a controller, a data storage device, which is connected to the data processing system. It is to be appreciated that the data processing system can be an open system and need not be contained within a housing.

[0037] External components are typically host data processing systems, workstations, client data processing systems, or other components that are external to the data processing system or the subsystem. External components can also be referred to as components that reside outside of the main housing that stores most components of the data processing system. External components can also be referred to as remotely located client computer systems. For example, when the data processing system is a data storage network with several computer subsystems, external components are those components that reside outside of each subsystem. In some cases, external components can be an

additional data storage device externally connectable to the data processing system or the subsystem, for example, as in embodiments where the data storage devices can be expanded or added to the data processing system externally.

[0038] In one embodiment, the internal components are components that are connected to the data processing system in a permanent or substantially permanent fashion whereas the external components are components that are connected to the data processing system in a non-permanent or in an interchangeable fashion.

[0039] In one embodiment, the ports 304 are reserved for internal components of the data processing system to connect to the interconnecting device 302. The ports 306 are reserved for external components of the data processing system to connect to the interconnecting device 302. Alternatively, the ports 304 are reserved for components that are permanently or substantially permanently connected to the interconnecting device 302. The ports 306 are reserved for components that are not permanently or substantially permanently connected to the interconnecting device 302. In one embodiment, the internal connections are reserved for components that are connected to the interconnecting device 302 substantially permanently or in a way that disconnection requires a special access to the data processing system. The external connections to the interconnecting device 302 are reserved for components that can be interchanged, replaced, changed, or otherwise disconnected. For example, connections from host data processing systems, workstations, or client data processing systems that need to access the data processing system are considered external components. These computers can be changed without affecting the functions of the data processing system.

[0040] The input/output panel 310 allows for easy connections to the interconnecting device 302. Without the input/output panel 310, wires, cables, or connection lines need to be extended from the interconnecting device 302 to the outside of the interconnecting device 302 to allow for connections to the device 302. Then, an input/output panel would need to be attached to the data processing system, typically, on the surface of the data processing system where the interconnecting device 302 would be coupled to in order to allow external components to connect to the interconnecting device 302. Including the input/output panel 310 directly on the interconnecting device 302 allows the external and/or internal components to connect directly to the interconnecting device 302 without the need for additional wirings or cables. As shown in FIG. 4A and FIG. 4B, the ports 304 and 306 extend into the input/output panel 310 to form a plurality of receptacles or jacks and to act as interfaces to allow connections to the ports 304 and 306. The internal or external components are equipped with cables having mating plugs or connectors (e.g., a Fibre Channel connector such as an LC connector) that can be plugged into the ports 304 and 306 to establish connections from these components to the interconnecting device 302.

[0041] In one embodiment, the cover 308 is coupled or is attached to the input/output panel 310. The cover 308 can be created or made separately and then be placed, adhered, or coupled to the input/output panel 310 using conventional methods (e.g., by using adhesive or mechanical connections). In one embodiment, the cover 308 can be permanently affixed to the input/output panel 310. In another embodiment, the

cover 308 may be coupled to the input/output panel 310 in a way that allows the cover 308 to be removed when necessary. In yet another embodiment, the cover 308 may also be coupled in a way that allow the cover 308 to slide from one side of the input/output panel 310 to the other side. This is especially useful when the cover 308 needs to physically restrict access to different ports, for example, the ports 306. In this embodiment, the cover 308 may be slide over to the ports where restriction to access is necessary. Also in this embodiment, the cover 308 should be provided with a locking mechanism to allow the cover 308 to be locked into position relative to the input/output panel 310. In yet another embodiment, the cover 308 is an extension of the input/output panel 310 and can be created at same time and out of the same piece of starting material with the input/output panel 310.

[0042] The cover 308 has a dimension that is sufficient to physically restrict external access to the first plurality of connection ports 304. In other words, the cover 308 is sufficiently dimensioned to cover or substantially cover all of the ports 304. In one embodiment, the cover 308 has a height 314 and a length 316. The height 314 can be (but need not be) the same as the height 324 of the input/output panel 310. The length 316 is sufficiently long to cover all of the first plurality of connection ports 304 that are reserved for internal connections. The cover 308 also has a width 312 that is sufficiently large to accommodate the necessary turning or bending of the cables that are used for connections to the first plurality of connections ports 304. It is to be appreciated that restricting the port 304 is only an example of how the cover 308 may be used to physically restrict access to a particular set of ports. The cover 308 can be used to physically restrict access to a other ports as necessary, for example the ports 306. Alternatively, the cover 308 may also be used to physically some ports from the first plurality of connections ports 304 and some ports from the second plurality of connections ports 306. Thus, the cover 308 is to be placed over the area that includes the ports that need to be physically restricted.

[0043] In one embodiment, the ports 306 and 304 are placed on the same side 311 of the interconnecting device. Having all connection ports on the same side of the interconnecting device is a common approach in the field. Often, internal components and external components to be connected to the interconnecting device 302 are not situated as the same side. The internal components are often and more likely placed behind the ports 306 and 304. Thus, connection cables from the ports 304 (or 306) need to turn at least 90-degree or even 180-degree from the ports. Turning the connection cables will require the interconnecting device 302 to reserve some clearance space to accommodate this turning or bending of the cables. In the cases where the cables are Fibre Channel cables, there is a minimum clearance space required. The light guide 325 (or 329) described previously can be incorporated into the interconnecting device 302 to minimize this minimum clearance space and prevent unnecessary bend or turning of the connection cables.

[0044] As shown in FIG. 4A, the light guide 329 previously described is incorporated into the interconnecting device 302. The light guide 329 may include a number of Fibre Channel connectors 335 each included in a first section 352 and a number of Fibre Channel receptacles 355 each

included in a second section 333. As previously discussed, the third sections 358 join the first sections and the second sections. In one embodiment, the Fibre Channel connectors 335 are interconnected with the first plurality of connection ports 304 wherein each connector 335 is plugged into a port 304. The third section 358 extends across or out of the side 313 of the interconnecting device 302 allowing the receptacles 355 to be exposed. In one embodiment, the Fibre Channel receptacles 355 are at about 180-degree angle from the Fibre Channel connectors 338. In another embodiment, the Fibre Channel receptacles 355 are at about 90-degree angle from the Fibre Channel connectors 338 and in this embodiment, the light guide 325 can be used instead of the light guide 329. In one embodiment, internal components (not shown) are connected to the Fibre Channel receptacles 355. In one embodiment, the internal components are equipped with Fibre Channel cables 315 having connectors (not shown) that are complimentary to the Fibre Channel receptacles 355 so that these connectors can be plugged into the Fibre Channel receptacles 355 to establish the connections between the internal components and the interconnecting device 302.

[0045] The cover 308 has a width 312 that is sufficiently large to accommodate the connections from the Fibre Channel connectors 335 into the ports 304. The width 312 can be much smaller than when the light guide 329 is not used because the light guide 329 eliminates the need to bend cables (for example, for fitting into a constrained connection space). The light guide 329 also prevents damages to the cables that may be caused by turning, bending, and/or twisting of the cables to fit into a confined space of the data processing system. As previously described, the light guide 329 is equipped with the mirror sections (e.g., mirror sections 350 and 351) that can direct light in a small space thus there is no need to bend the Fibre Channel cables.

[0046] It is to be appreciated that although FIG. 4A illustrates that connections from components to the ports 340 is made with a 180-degree angle, other configurations are possible, for example, components can be connected to the ports 304 at a 90-degree angle. The suitable angle depends on how the components are situated relative to the interconnecting device 302 and/or the side 311 of the interconnecting device 302. In other embodiments, the suitable angle depends on where the components are situated relative to the side of the interconnecting device 302 where the ports are located.

[0047] It is to be appreciated that restricting the port 304 is only an example of how the cover 308 may be used to physically restrict access to a particular set of ports. The cover 308 can be used to physically restrict access to other ports as necessary, for example the ports 306. Alternatively, the cover 308 may also be used to physically restrict some ports from the first plurality of connection ports 304 and some ports from the second plurality of connection ports 306. Thus, the cover 308 is to be placed over the area that includes the ports that need to be physically restricted.

[0048] In one embodiment, both the external components and the internal components connect to the interconnecting device 302 from one side of the interconnecting device 302 as shown in FIG. 4A. In this embodiment, the ports 304 and the ports 306 are located on the same side, side 311, of the interconnecting device 302. In one embodiment, the side 311

is the side facing the front of the data processing system. In another embodiment, the side 311 is the side facing the back of the data processing system. In yet another embodiment, the side 311 faces the external environment of the data processing system.

[0049] Continuing with FIG. 4A, in one embodiment, the external components (not shown) are connected to the ports 306 of the interconnecting device 302 using Fibre Channel cables 317 with no need for bending in the cables 317 to fit into any confined space. The cable 317 can also be bent as needed to fit into an allowed space in other embodiments. The cables 317 may have connectors (not shown) that are complimentary to the ports 306 so that the connectors can be plugged into the ports 306 to establish connections between the external components and the interconnecting device 302.

[0050] In one embodiment, the internal components are connected to the ports 304 of the interconnecting device 302 via the light guide 329 (or 325). Typically, spaces for connections to the ports 304 are limited and/or constrained. For example, the space available for connection would be constrained when the data processing system that incorporates the interconnecting device 302 is confined or contained in a housing or within a small space/area. Additionally, the connection space would be constrained when both the all components, external and internal, are to be connected from one side of the interconnecting device 302, for example, from the side 311. Moreover, the connections space is even more limited when the interconnecting device 302 is to be mounted on the housing such that it is easy to connect external components to the interconnecting device 302. In this way, the interconnecting device 302 is placed almost against the surface of the housing for ease of accessing the ports (e.g., the ports 306) reserved for the external components. Thus, the remaining ports, (e.g., the ports 304) being on the same side are also placed almost against the surface of the housing. Therefore, allowing the internal components to connect to the ports in as little space as possible is desirable. The light guide 329 (or 325) allows internal components to be connected to the interconnecting device 302 with minimally needed space. In one embodiment, each of the internal components to be connected to the interconnecting device 302 has a cable 315 with complimentary or mating connector (not shown) to the Fibre Channel receptacle 355. Once the internal components are connected to the light guide 329 (or 325) via the Fibre Channel receptacle 355, lights can be directed to and from the internal components. For example, lights or signals from the interconnecting device 302 is transmitted first through the ports 304, through the Fibre Channel connectors 335, directed by the mirror sections(s) and transmitted through the Fibre Channel receptacles 355 to the internal components.

[0051] Configuring the light guide 329 as shown in FIGS. 3C and 4A allows the internal components to be placed behind the interconnecting device 302, substantially behind the interconnecting device 302, or at about 180-degree angle with the ports 304. Configuring the light guide 325 as shown in FIGS. 3A-3B allows the internal components to be connected to the interconnecting device 302 at an angle of about 90-degree. The light guide 325 or 329 can be configured to allow the Fibre Channel connectors 335 and the Fibre Channel receptacles 355 to be placed at any convenient angle to each other. The light guides 325 and 329 thus allow the internal components to be placed at any conve-



nient location relative to the interconnecting device 302 and in one embodiment, relative to the ports 304 without the need of bending, twisting, or turning the Fibre Channel cables excessively.

[0052] In one embodiment, accesses to the ports 304 are restricted after the internal connections to the ports 304 are made. In the embodiment where the internal components include at least one of the data storage systems and data storage system controllers, connections from the interconnecting device 302 to these internal components via the ports 304 and the cables 315 are made before the cover 308 is affixed to the input/output panel 310 to prevent physical access to the ports 304.

[0053] In another embodiment, the interconnecting device 302 is configured with the cover 308 prior to the connection of the interconnecting device 302 to the internal components. In the embodiment where the internal components include at least one of the data storage systems and data storage system controllers, the cables 315 from the internal components can be plugged into the ports 304 from underneath the interconnecting device 302.

[0054] In one exemplary embodiment, FIG. 5 illustrates a data processing system 300 that incorporates or integrates an interconnecting device 302 that has connections wherein some of which are physically restricted and are made in a small/constrained space as previously described. The interconnecting device 302 also incorporates at least one of the exemplary light guides (e.g., the light guides 325 and 329) previously described.

[0055] The data processing system 300 can be a data storage system, a data storage rack, a data storage network, or other data processing systems involving in data transfers. The data processing system 300 comprises at least one data storage device 330, and as illustrated in FIG. 5, four data storage devices 330 are included. In one embodiment, the data processing system 300 also includes a controller 332, which manages data transfers within and/or from the data processing system 300. The data processing system 300 comprises an interconnecting device 302 as previously described. The interconnecting device 302 allows for host computers or workstations 334 to connect to the data processing system 300. Additionally, the interconnecting device 302 also allows for other external components of the data processing system 300 (e.g., another data storage device, not shown), to be connected to the data processing system 300. The interconnecting device 302 also allows for internal components of the data processing system 300 (e.g., the data storage device 330 and the controller 332) to be connected to the data processing system 300.

[0056] As described above, the interconnecting device 302 includes the ports 304 which are reserved for internal connections and the ports 306 which are reserved for external connections. In one embodiment, the ports 304 are connected to the Fibre Channel connectors 335 or the light guide 329 (or 325); and, each of the data storage devices 330 is coupled to one of the Fibre Channel receptacles 355 on the light guide 329 (or 325). Each of the workstations 334 is coupled to one of the ports 306 of the interconnecting device 302. And, the controller 332 is connected to one of the Fibre Channel receptacles 355 on another light guide 329 (or 325) or the same one that the data storage devices 330 are connected to. In one embodiment, and as shown in FIG. 5,

the interconnecting device 302 includes two light guides 329, but one light guide 329 can be used. Data are transferred between at least one data storage system 334 and at least one workstation 330 via the interconnecting device 302. The controller 332 manages the data transfers between the workstation 334 and the data storage device 330.

[0057] In one embodiment, the interconnecting device 302 allows for communication channels to be established between the data storage device 330 and the workstations 334. Accesses to the connections for the internal components such as the data storage device 330 and the controller 32 are physically restricted by the cover 308 (see FIG. 4A) placed over the ports 304 so that inadvertent disconnection of the data storage devices 330 and/or the controller 332 is prevented or at least made difficult. One reason for this is that disruption to the internal connection (e.g., connections with the data storage devices 330 and the controller 332) may cause disruption to the function of the data processing system 300. For example, inadvertent disconnection of the data storage device 330 or the controller 332 while data is being transferred from either one of these components to any one of the workstation 334 will cause disruption to the data transfer or the data processing system 300.

[0058] In one embodiment, connections from the workstations 334 to the interconnecting device 302 can be flexible or interchangeable. For example, one workstation 334 can replace another workstation 334. Alternatively, another external components (e.g., an additional data storage device) can replace a workstation 334. Connections for external components thus, should be easily accessible. In one embodiment, connection from the controller 332 to the interconnecting device 302 is made to be permanent or substantially permanent. Additionally, connections for the data storage device 330 to the interconnecting device 302 are permanent or substantially permanent. In the embodiment where the interconnecting device 302 has all of the ports 304 and 306 on one side, accesses to the connections from the internal components are physically restricted by the cover 308 to prevent inadvertent disconnection of the internal components of the data processing system 300 (e.g., the data storage device 330 and the controller 332).

[0059] The interconnecting device 302 transmits command packets between the workstations 334, the data storage devices 330, and the controller 332. In one embodiment, a particular workstation 334 makes a request for a particular data set from a particular data storage device 330. The workstation 334 sends a command packet to the controller 332 via the interconnecting device 302, which transmits the command packet to the controller 332. Upon analyzing and/or translating of the command packet, the controller 332 routes the command packet to the appropriate data storage device 330. The controller 332 may determine the appropriate data storage device 330 that stores the particular data set that the particular workstation 334 requests and routes the request to that particular data storage device 330. In one embodiment, the controller 332 generates another command packet and sends it to the data storage device 330 in accordance to the command packet sent by the workstation 334. Data is then retrieved from the data storage device 330 and sent to the workstation 334 via the interconnecting device 302. The data can be routed directly to the workstation 334 via the interconnecting device 302 or can be routed back to the controller 332 which will then transmit the data

to the appropriate workstation **334**. It is to be appreciated that there are several ways of transferring data to the appropriate destination. For instances, in some embodiments, a controller **332** are not needed to manage the data transfer. Instead, the interconnecting device **302** can include a processor that can manage the data transfers from and to the interconnecting device **302**. In one embodiment, data transfers are performed according to the methods described in the U.S. Pat. No. 6,370,605, which is herein incorporated by reference.

[**0060**] In one embodiment, the interconnecting device **302** is one of the switches disclosed in the U.S. Pat. Nos. 6,370,605 and 6,070,251, which are hereby incorporated by reference.

[**0061**] In one embodiment, the interconnecting device **302** includes a CPU (Central Processing Unit) (not shown) and a memory. A communication bus is coupled to the CPU. And, a memory bus couples the CPU to the memory. The memory stores data routing information (e.g., as generated by the controller **332**). The interconnecting device **302** uses the data routing information to route data directly between the workstations **334** and the data storage devices **330**. In one embodiment, data need not be routed back to the controller **322** before it is routed to the appropriate workstations **334**. The controller **332** may include instructions in the command packet sent to the data storage device **330** to instruct the data storage device **330** to retrieve the particular data set and send it directly to the particular workstation **334** that requests for the particular data set. Many well known protocols can be used for the data transfer within, to, and from the data processing system **300**. In one embodiment, a Fibre Channel protocol well known in the art is implemented for the transfer of data within, to, and from the data processing system **300**. In another embodiment, a SCSI (Small Computer System Interface) well known in the art is implemented for the transfer of data within, to, and from the data processing system **300**.

[**0062**] In one embodiment, the controller **332** manages the data processing system **300**. The controller **322** can be enclosed within the data processing system **300**, for example, as in an embodiment where the data processing system **30** is contained in a housing (e.g., rack, bay, or cabinet). Alternatively, the controller **332** can be external to the data processing system **300** as in an embodiment where data processing system **300** is a subset of a larger data storage network. The controller **332** can also be a server that is included within the data processing system **300** as in an embodiment where the data processing system **300** is a large data storage network operated over the Internet. The controller **332** is capable of managing data transfer and/or retrievals between the workstations **334** and the data storage systems **330** and within the data processing system **300**. The controller **332** can receive and/or send command, status, or data packets from either the workstations **334** or the data storage devices **330**. The controller **332** can also translate command, status, or data packets sent from the workstations **334** wherein the packets may make requests for data from any of the data storage devices **330**. The controller **332** can also transmit the packets from the workstations **334** to appropriate data storage devices **330** either as identified by the workstations **334** or by the controller **332** performing analysis of the requests. The controller **332** can also transmit

a command, status, or data packets from the data storage device **330** to any particular workstation **334** as destination.

[**0063**] In one embodiment, the data processing system **300** does not include the controller **332**. Data transfer can be performed directly between the workstations **334** and the data storage devices **330**. In this embodiment, the interconnecting device **302** is configured to be able to manage the data transfers for the data processing system **300**.

[**0064**] In one embodiment, the controller **322** is one of the controllers disclosed in the U.S. Pat. Nos. 6,370,605 and 6,070,251, which are hereby incorporated by reference.

[**0065**] The workstations **334** are host data processing systems, servers, or stand-alone computers that need access to the data processing system **300**. Alternatively, the workstations **334** can be client data processing systems that subscribe to the data service of the data processing system **300**.

[**0066**] In one embodiment, the connection ports **304** and **306** are Fibre Channel ports. As is known in the art, a Fibre Channel port simply manages a point-to-point connection between itself and the Fibre channel fabric (here, the interconnecting device **302**). Fibre channel is a high performance serial link supporting its own, as well as other higher level protocols such as FDDI (Fibre Distributed Data Interface), SCSI, HIPPI, IPI (Intelligent Peripheral Interface), etc. Fibre channel typically provides control and complete error checking over the Fibre channel link. A Fibre channel link includes two unidirectional Fibres transmitting in opposite directions with their associated transmitter and receiver. Each Fibre is attached to a transmitter of a port at one end and a receiver of another port at the other end. A Fibre channel may operate at a variety of speeds, for example, 1 Gbits/s, 2 Gbits/s, 4 Gbits/s, 10 Gbits/s, etc. Fibre channel transmission distances vary depending on the combination of Fibre Channel speed and the Fibre media (electrical or optical).

[**0067**] Fibre channel has two parties: (1) An originator or an initiator port, and (2) A responder or a target port. The initiator sends the command to the target. The target decodes the command and data is transferred to or from the initiator depending on the command. After the completion of data transfer, the target sends status information to the initiator. The status information indicates the status (i.e., valid data transfer, error during data transfer, etc.) of the corresponding data transfer operation initiated by the initiator.

[**0068**] In one embodiment, the initiator (a workstation **334**) sends commands to the target (the controller **332**), and the data is transferred directly between the data storage device **330** and the workstation **334**. In this embodiment, the interconnecting device **302** is configured with added capabilities. One of the most important capabilities is to be able to redirect the Fibre channel data as required by the Fibre channel protocol. In one embodiment, additional hardware is added to the interconnecting device **302** to replace a destination field in a data packet received from the data storage device **330** with the node address of the workstation **334**. This effectively converts storage device data packets into controller data packets as required by the Fibre protocol for communication between the workstation **334** and the controller **332**. A detailed explanation of data redirection over Fibre channel may be found in the U.S. Pat. No. 6,098,155, which is hereby incorporated by reference.

[0069] Each of the data storage devices **330** can be a data storage server or other system that can store data. The data storage device **330** can be a rack mountable storage having multiple magazines or an array of disk drives contained in a bay or a cabinet. The magazines are individual disk drives that store particular sets of data. The magazines can be hot swappable, fully self-contained and have a predetermined data storage capacity. In one embodiment, each data storage device **330** may typically include more than one storage disk and the storage disks (not shown) may be organized into disk arrays in case of Redundant Array of Independent Disks (RAID)-based storage architecture. The data storage device **330** may be one or more discrete physical devices, e.g., disk drives, tape drives, etc. Alternately, the data storage device **330** may be a storage subsystem with more than one disk drives and a resident RAID controller. Additionally, the data storage device **330** may allow hot-swapping in the event of a disk failure. The data storage disks may implement magnetic, optical or any other method of storing high-volume data. Some examples of storage disks include CD ROMs, magnetic tapes, videodisks, etc. Protection from power failures may also be part of the data storage device architecture. In one embodiment, the controller **332** may manage storage redundancy built into the data storage device **330**. The controller **332** may also be configured to manage data recovery in the event of a storage device hardware failure. The controller **332** may also issue appropriate recovery commands in the event of data volume rebuilding after the hardware failure. One or more RAID algorithms may also be used by the controller **332** to manage such data storage and recovery operations. In an alternative embodiment, the data storage device **330** may include a resident RAID controller (not shown). In this configuration, the control **332** may not need to perform RAID operations and may simply issue data transfer commands without specifying the RAID levels for data storage.

[0070] FIG. 6 illustrates another exemplary embodiment of a data processing system **301**. The data processing system **301** is similar to the data processing system **300** described above except that an additional interconnecting device **303**, which is also similar to the interconnecting device **302**, is included. Thus, the data processing system **301** incorporates or integrates the interconnecting device **302** and the interconnecting device **303**, both of which has connections wherein some of which are physically restricted and which are made in small/constrained spaces (via the light guides) as previously described. Similar to the data processing system **300**, the data processing system **301** can be a data storage system, a data storage rack, a data storage network, or other data processing systems involving in data transfers. The data processing system **301** comprises at least one data storage device **330** and as illustrated in FIG. 6, four data storage devices **330** are included. In one embodiment, the data processing system **300** also includes a controller **332**, which manages data transfers within and/or from the data processing system **300**.

[0071] The data processing system **301** is similar to the data processing system **300** with the following additions. The interconnecting device **302** allows for host computers or workstations **334** to connect to the data processing system **300**. Additionally, the interconnecting device **302** also allows for other external components of the data processing system **300** (e.g., another data storage device, not shown), to be connected to the data processing system **300**. The inter-

connecting device **303** allows for internal components of the data processing system **300** (e.g., the data storage devices **330** and the controller **332**) to be connected to the data processing system **300**. The interconnecting device **303** also connects the internal components such as the data storage devices **330** to the controller **332**. Additionally, the interconnecting device **303** also allows for additional external components to be connected into the data processing system **301**.

[0072] FIG. 7 illustrates an exemplary method **700** of restricting access to an interconnecting device that can be incorporated into a data processing system as previously described. At operation **702**, the interconnecting device is configured or provided with a first plurality of connections ports as previously described. The number of first connection ports may be varied depending on needs and applications, and the first connection ports can be anywhere from one to more than one ports. The interconnecting device includes a light guide as previously described wherein the Fibre Channel connectors on the light guide are coupled to the first plurality of connection ports. At operation **704**, the interconnecting device is configured or provided with a second plurality of connections ports as previously described. The number of second connection ports may be varied depending on needs and applications, and the second connection ports can be anywhere from one to more than one ports. At operation **706**, a cover is placed over the first plurality of connection ports to physically restrict access to the first plurality of connection ports as previously described.

[0073] FIG. 8 illustrates an exemplary method **800** of restricting access to an interconnecting device that is incorporated into a storage network as previously described. At operation **802**, the interconnecting device is configured or provided with a first plurality of connections ports as previously described. The number of first connection ports may be varied depending on needs and applications, and the first connection ports can be anywhere from one to more than one ports. At operation **804**, the interconnecting device is configured or provided with a second plurality of connections ports as previously described. The number of second connection ports may be varied depending on needs and applications, and the second connection ports can be anywhere from one to more than one ports. The interconnecting device includes a light guide as previously described wherein the Fibre Channel connectors on the light guide are coupled to the first plurality of connection ports. At operation **806**, a cover is placed over the first plurality of connection ports to physically restrict access to the first plurality of connection ports as previously described. At operation **808**, a data storage device as previously described is coupled to one of the Fibre Channel receptacles included in the light guide. At operation **810**, a controller as previously described is coupled to another one of the Fibre Channel receptacles included in the light guide. And, at operation **812**, a workstation as previously described is coupled to one of the second plurality of connection ports. The numbers of the data storage device, the workstation, the interconnecting device, and the controller can be varied depending on the need of the data storage network.

[0074] While certain exemplary embodiments have been described and shown in the accompanying drawings, it is to be understood that such embodiments are merely illustrative

and not restrictive of the current invention, and that this invention is not restricted to the specific constructions and arrangements shown and described since modifications may occur to those ordinarily skilled in the art

We claim:

1. A light guide for an interconnecting device comprising:
  - a first section having a Fibre Channel connector disposed therein;
  - a second section having a Fibre Channel receptacle disposed therein is coupled to said first section; and
  - a first mirror section disposed within one of said second section and said first section to direct light in or out said Fibre Channel receptacle.
2. The light guide as in claim 1 wherein said Fibre Channel connector forms a 90-degree angle with said Fibre Channel receptacle.
3. The light guide as in claim 1 wherein said Fibre Channel connector forms a 180-degree angle with said Fibre Channel receptacle.
4. The light guide as in claim 1 further comprising:
  - a third section disposed between said first section and said second section wherein said first section is disposed at one end of said third section and said second section is disposed at the other end of said third section; and
  - a second mirror section disposed at one of said one end of said third section and said other end of said third section direct light out said Fibre Channel receptacle.
5. An interconnecting device for a data processing system comprising:
  - a first plurality of connection ports for connecting to first components of said data processing system;
  - a second plurality of connection ports for connecting to second components of said data processing system;
  - a light guide coupling to said interconnecting device, said light guide comprises a first section having plurality of Fibre Channel connectors disposed therein, a second section having a plurality of Fibre Channel receptacles disposed therein, said second section being coupled to said first section, and a first mirror section disposed within one of said second section and said first section to direct light in or out said plurality of Fibre Channel receptacles; and
  - a cover placed over said first plurality of connection ports to restrict access to said first plurality of connection ports.
6. The interconnecting device as in claim 5 wherein said interconnecting device is selected from a group consisting of a Fibre Channel switch and a Fibre Channel hub.
7. The interconnecting device as in claim 5 wherein said data processing system is a data storage network.
8. The interconnecting device as in claim 5 wherein said internal components comprise at least one of data storage devices, data storage servers, and data storage controller devices.
9. The interconnecting device as in claim 5 wherein said external components comprise at least one of workstations, host data processing systems, data storage devices, and client data processing systems.

10. The interconnecting device as in claim 5 further comprises a controller interconnected to one of said plurality of Fibre Channel receptacles, said controller manages data transfers at least one of within said data processing system, to said data processing system, and from said data processing system.

11. The interconnecting device as in claim 5 wherein said first plurality of connection ports and said second plurality of connections ports are located on one side of said interconnecting device.

12. The interconnecting device as in claim 5 wherein said first plurality of connection ports and said second plurality of connection ports are located on the side of said data processing system that faces the external environment of said data processing system.

13. The interconnecting device as in claim 5 wherein said data processing system is constrained in a housing wherein said second components are external components located externally to said housing and wherein said first components are internal components located within said housing.

14. A storage network comprising:

an interconnecting device having a first plurality of connection ports and a second plurality of connection ports, wherein a cover is placed over said first plurality of connection ports to restrict access to said first plurality of connection ports, said interconnecting device further comprises a light guide coupling to said interconnecting device, said light guide comprises a first section having plurality of Fibre Channel connectors disposed therein, a second section having a plurality of Fibre Channel receptacles disposed therein is coupled to said first section, and a first mirror section disposed within one of said second section and said first section to direct light out said plurality of Fibre Channel receptacles;

at least one data storage device, said at least data storage device coupled to one of said plurality of Fibre Channel receptacles;

wherein data are transferred between said at least one data storage device and at least one workstation via said interconnecting device, said at least one workstation being connectable to one of said second plurality of connection ports;

15. The storage network as in claim 14 wherein said interconnecting device is selected from a group consisting of a Fibre Channel switch and a Fibre Channel hub.

16. The storage network as in claim 14 further comprising a controller interconnected to one of said first plurality of ports, said controller manages data transfers at least one of within said storage network, to said storage network, and from said storage network.

17. The storage network as in claim 14 wherein said first plurality of connection ports and said second plurality of connections ports are located on one side of said interconnecting device.

18. The storage network as in claim 14 wherein said at least one data storage device and said interconnecting device are contained within a housing wherein said first plurality of connection ports and said second plurality of connections ports are located on one side of said interconnecting device, wherein only said second plurality of connection ports are exposed, and wherein said cover physically restrict access to said first plurality of connection ports.

19. A storage system comprising:

a Fibre Channel switch having a first plurality of connection ports and a second plurality of connection ports, wherein a cover is affixed over said first plurality of connection ports to restrict access to said first plurality of connection ports, said switch further comprises a light guide coupling to said Fibre Channel switch, said light guide comprises a first section having plurality of Fibre Channel connectors disposed therein, a second section having a plurality of Fibre Channel receptacles disposed therein, said second section being coupled to said first section, and a first mirror section disposed within one of said second section and said first section to direct light out said plurality of Fibre Channel receptacles;

a controller interconnected to one of said plurality of Fibre Channel receptacles;

at least one data storage device, said at least data storage device interconnected to another of said plurality of Fibre Channel receptacles;

wherein said Fibre Channel switch is configured to transfer data between said at least one data storage device and at least one workstation, said at least one workstation being connectable to one of said second plurality of connection ports; and

wherein said storage controller is configured to manage at least one of storage of data and transfer of data within said storage system.

20. The storage system as in claim 19 wherein said at least one data storage device said interconnecting device, and said controller are contained within a housing wherein said first plurality of connection ports and said second plurality of connections ports are located on one side of said interconnecting device, wherein only said second plurality of connection ports are exposed, and wherein said cover physically restricts access to said first plurality of connection ports.

21. A method of restricting access to an interconnecting device of a data processing system comprising:

providing a first plurality of connection ports on said interconnecting device, said interconnecting device further comprises a light guide coupling to said interconnecting device, said light guide comprises a first section having plurality of Fibre Channel connectors disposed therein, a second section having a plurality of Fibre Channel receptacles disposed therein, said second section being coupled to said first section, and a first mirror section disposed within one of said second section and said first section to direct light out said plurality of Fibre Channel receptacles;

coupling said plurality of Fibre Channel connectors to said first plurality of connection ports;

providing a second plurality of connection ports on said interconnecting device; and

placing a cover over said first plurality of connection ports to physically restrict access to said first plurality of connection ports.

22. The method of claim 21 further comprising:

coupling at least one first component to one of said Fibre Channel receptacles;

coupling at least one second component to one of said second plurality of connection ports wherein said interconnecting device is configured to transfer data between said first component and second component of said data processing system.

23. The method of claim 22 wherein said first component comprise at least one of a controller and a data storage device.

24. The method of claim 22 wherein said second components comprise at least one of workstations, host data processing systems, and client data processing systems.

25. The method of claim 22 wherein said data processing system is constrained in a housing wherein said second components are external components located externally to said housing and wherein said first components are internal components located within said housing.

26. A method of restricting access to an interconnecting device of a storage network comprising:

providing an interconnecting device having a first plurality of connection ports and a second plurality of connection ports, said interconnecting device further comprises a light guide coupling to said interconnecting device, said light guide comprises a first section having plurality of Fibre Channel connectors disposed therein, a second section having a plurality of Fibre Channel receptacles disposed therein is coupled to said first section, and a first mirror section disposed within one of said second section and said first section to direct light out said plurality of Fibre Channel receptacles;

coupling said plurality of Fibre Channel connectors to said first plurality of connection ports;

placing a cover over said first plurality of connection ports to physically restrict access to said first plurality of connection ports;

coupling at least one data storage device to one of said plurality of Fibre Channel receptacles; and

wherein data are transferred between said at least one data storage device and at least one workstation via said interconnecting device, said at least one workstation being connectable to one of said second plurality of connection ports.

27. The method of claim 26 further comprising:

coupling a controller to said another of said plurality of Fibre Channel receptacles wherein said controller is configured to manage data transfer between said at least one data storage device and said at least one workstation.

28. An interconnecting device for a data processing system comprising:

a first connection port for connecting to a first component of said data processing system;

a second connection port for connecting to a second component of said data processing system;

a light guide comprising a first section having a Fibre Channel connector disposed therein, a second section having a Fibre Channel receptacle disposed therein, said second section being coupled to said first section, and a first mirror section disposed within one of said second section and said first section to direct light out said Fibre Channel receptacle; and

a cover placed over said first connection port to physically restrict access to said first connection port.

29. A storage network comprising:

an interconnecting device having a first connection port and a second connection port, wherein a cover is placed over said first connection port to restrict access to said first connection port, said interconnecting device further comprises a light guide comprising a first section having a Fibre Channel connector disposed therein, a second section having a Fibre Channel receptacle disposed therein, said second section being is coupled to said first section, and a first mirror section disposed

within one of said second section and said first section to direct light out said Fibre Channel receptacle;

at least one data storage device, said at least data storage device coupled to said Fibre Channel receptacle; and

wherein data are transferred between said at least one data storage device and at least one workstation via said interconnecting device, said at least one workstation being connectable to said second connection port; and

\* \* \* \* \*