



(19) **United States**

(12) **Patent Application Publication**  
**YANG**

(10) **Pub. No.: US 2019/0346898 A1**

(43) **Pub. Date: Nov. 14, 2019**

(54) **CONTROL CIRCUIT FOR PROGRAMMABLE POWER SUPPLY**

**Publication Classification**

(71) Applicant: **SEMICONDUCTOR COMPONENTS INDUSTRIES, LLC**, Phoenix, AZ (US)

(51) **Int. Cl.**  
*G06F 1/26* (2006.01)  
*H02M 3/335* (2006.01)  
(52) **U.S. Cl.**  
CPC ..... *G06F 1/26* (2013.01); *H02M 3/33523* (2013.01)

(72) Inventor: **Ta-Yung YANG**, Milpitas, CA (US)

(73) Assignee: **SEMICONDUCTOR COMPONENTS INDUSTRIES, LLC**, Phoenix, AZ (US)

(57) **ABSTRACT**

A control circuit for a programmable power supply is provided. It comprises a reference generation circuit generating a voltage-reference signal and a current-reference signal for regulating an output voltage and an output current of the power supply. A feedback circuit detects the output voltage and the output current for generating a feedback signal in accordance with the voltage-reference signal and the current-reference signal. A switching controller generates a switching signal coupled to switch a transformer for generating the output voltage and the output current in accordance with the feedback signal. A micro-controller controls the reference generation circuit. The micro-controller, the reference generation circuit, and the feedback circuit are equipped in the secondary side of the transformer. The switching controller is equipped in the primary side of the transformer. The control circuit can achieve good performance for the programmable power supply.

(21) Appl. No.: **16/521,043**

(22) Filed: **Jul. 24, 2019**

**Related U.S. Application Data**

(63) Continuation of application No. 15/891,035, filed on Feb. 7, 2018, now Pat. No. 10,401,929, which is a continuation of application No. 14/148,955, filed on Jan. 7, 2014, now Pat. No. 9,921,627.

(60) Provisional application No. 61/749,972, filed on Jan. 8, 2013.

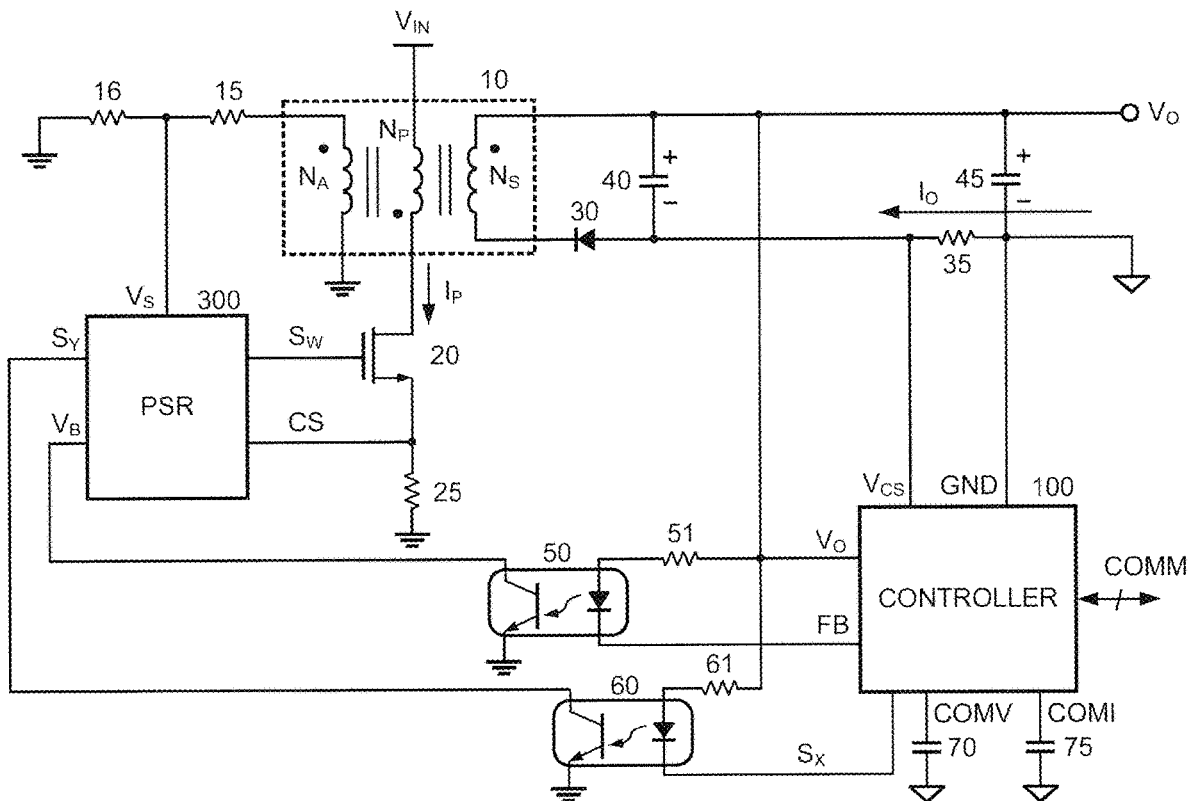

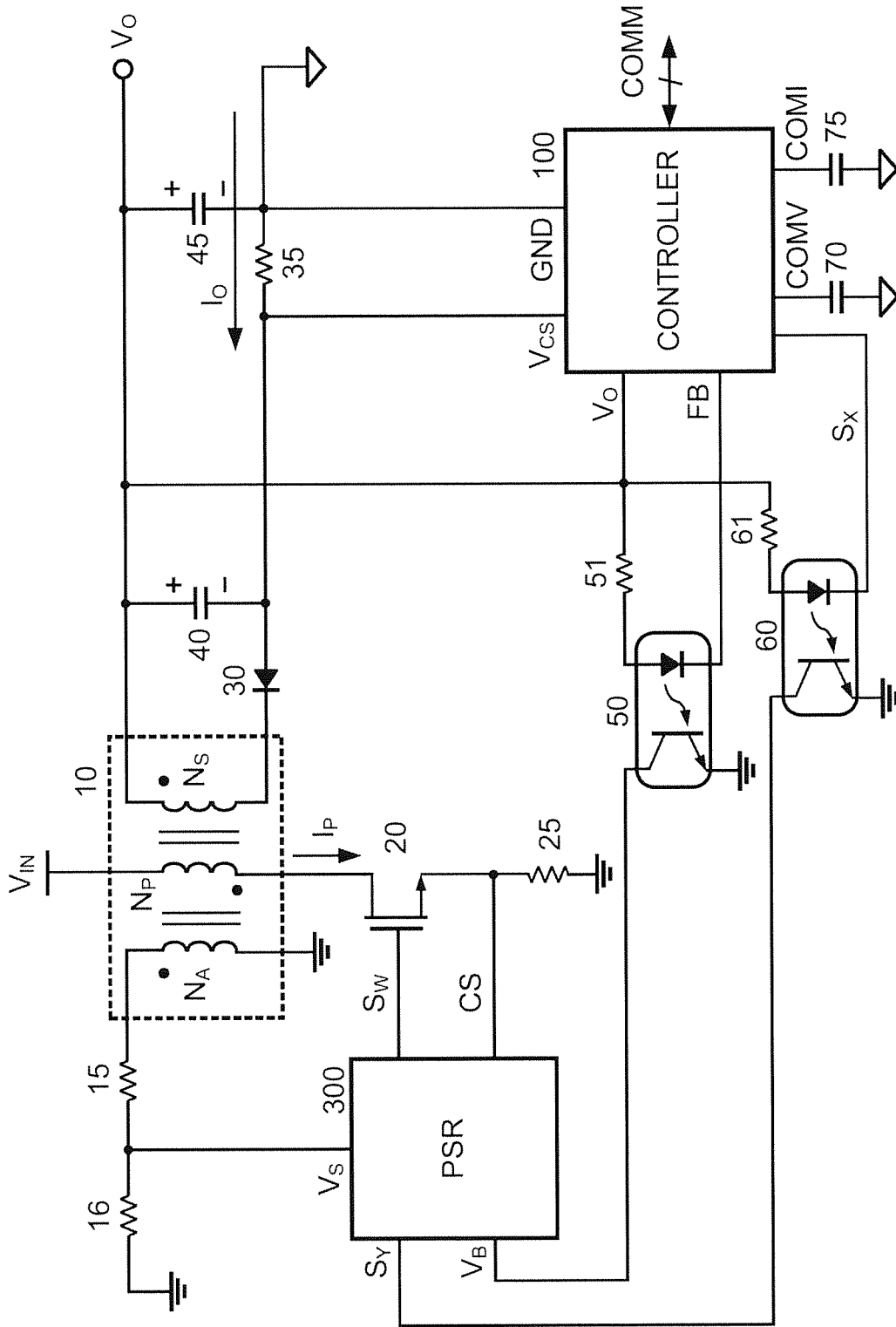

FIG. 1

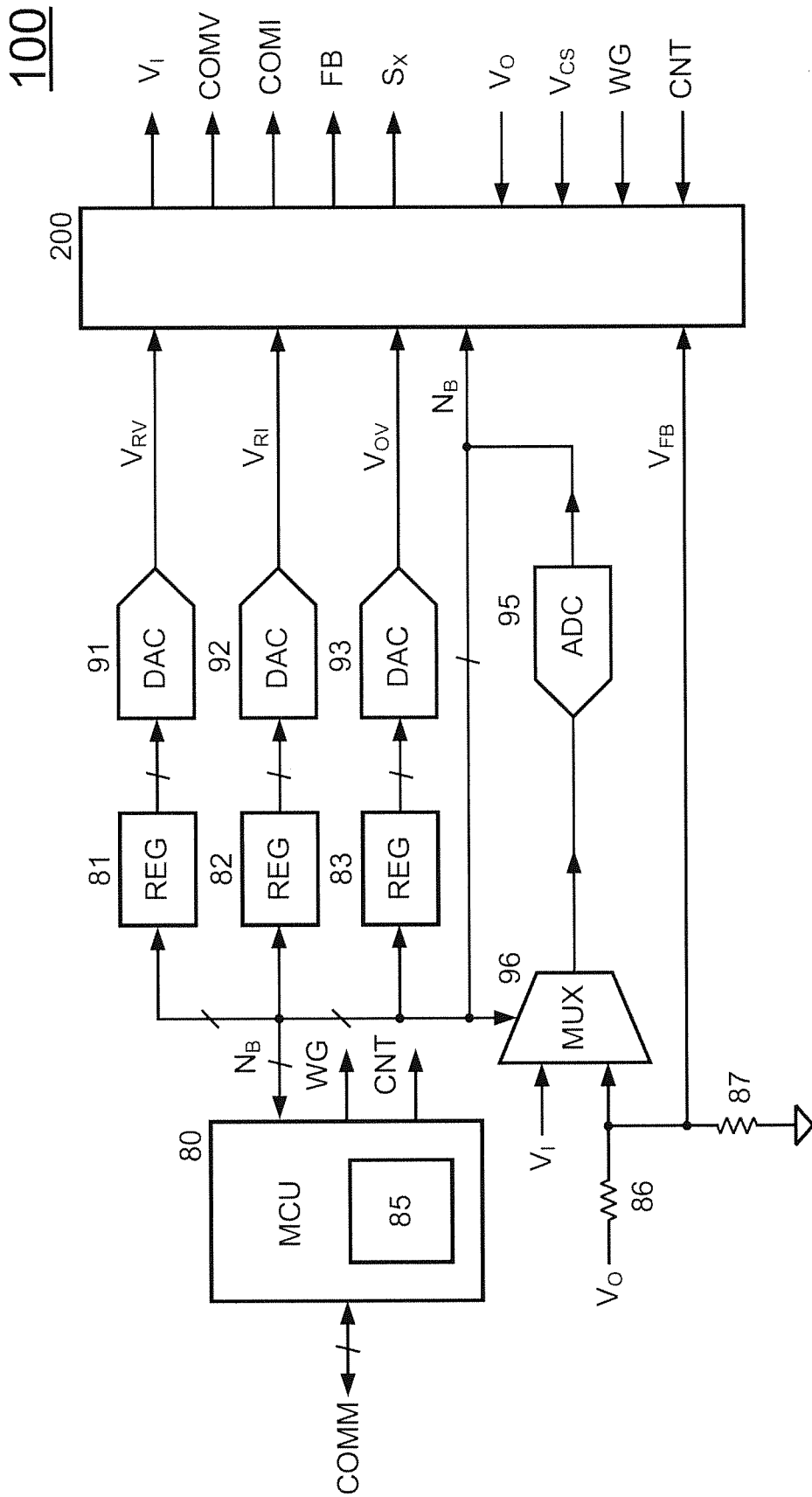

FIG. 2

200

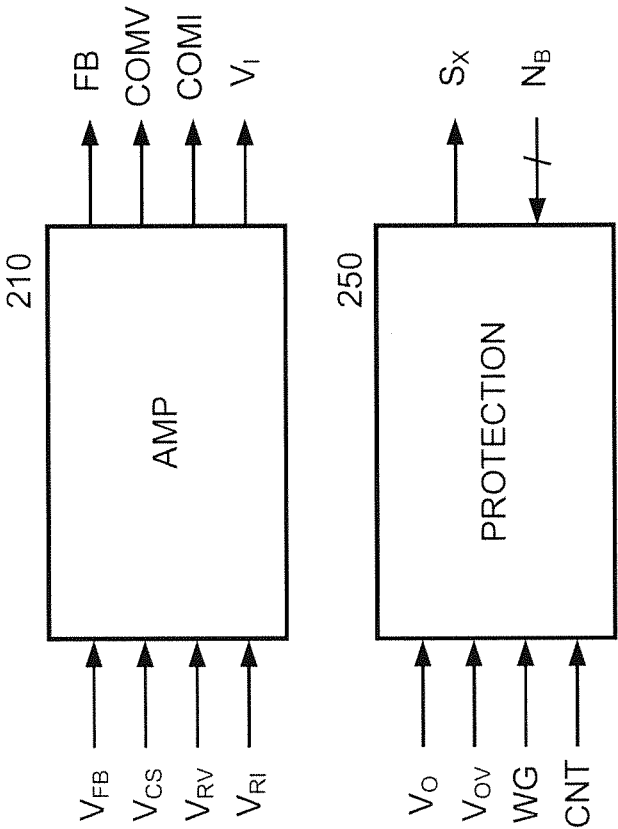

FIG. 3

210

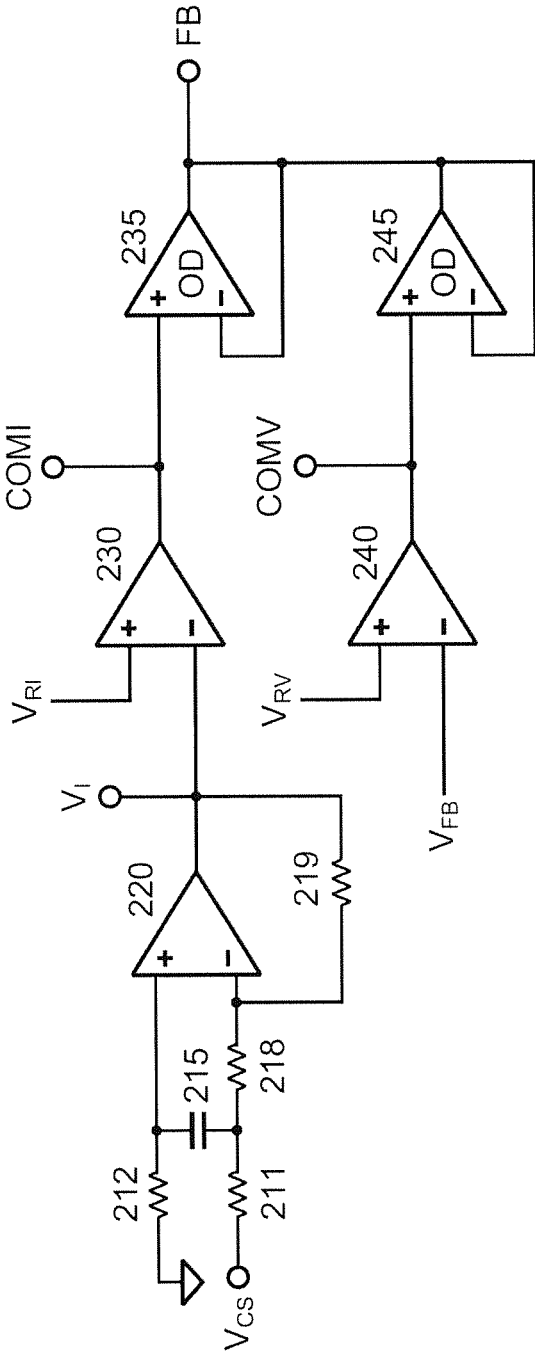

FIG. 4

250

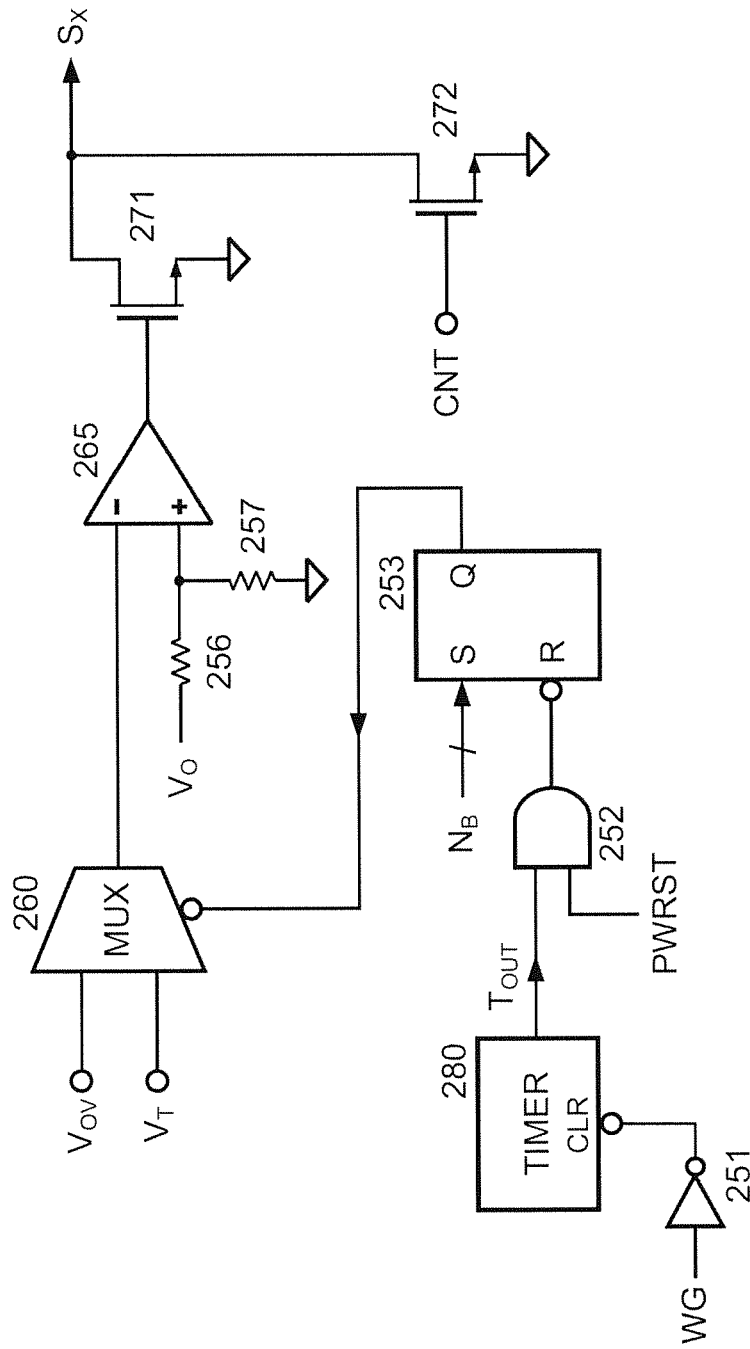

FIG. 5

280

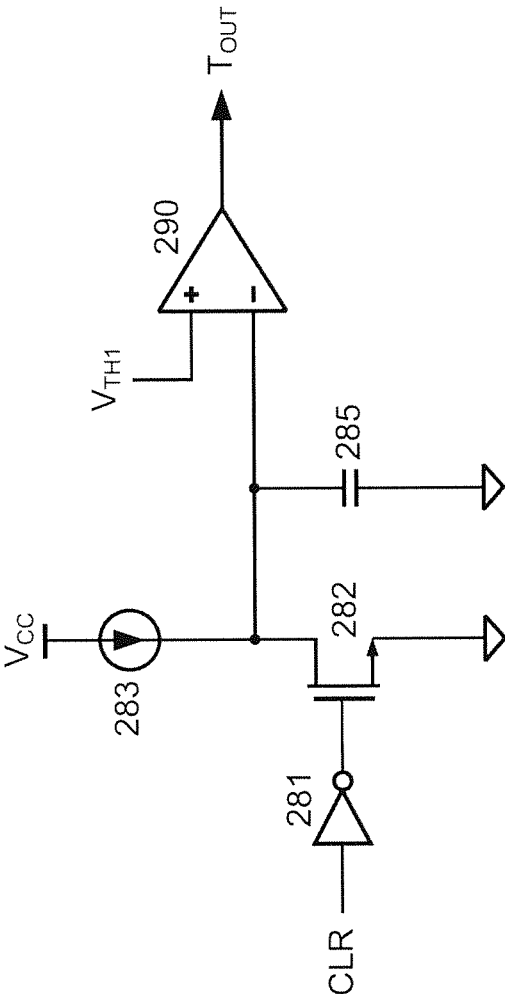

FIG. 6

300

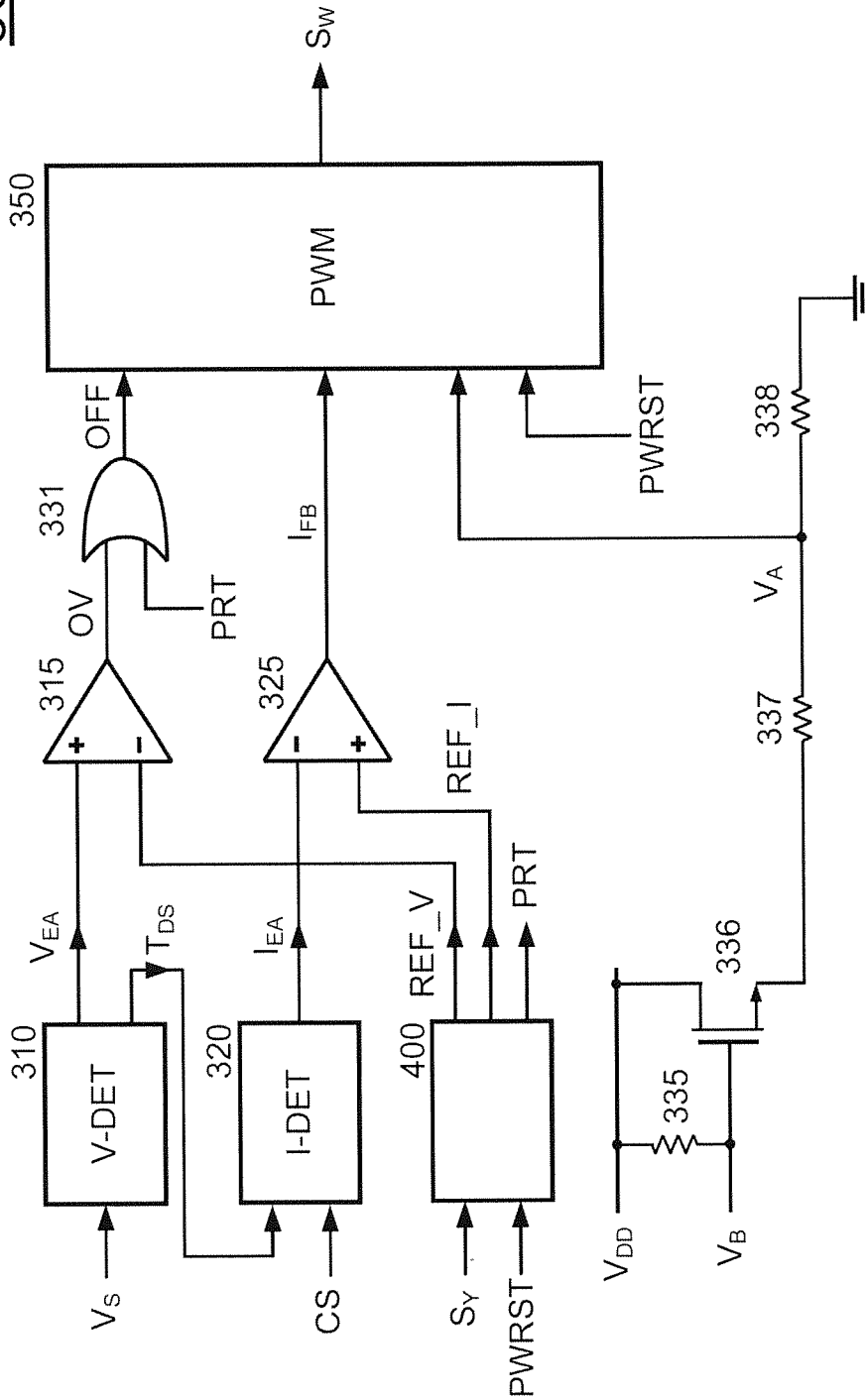

FIG 7





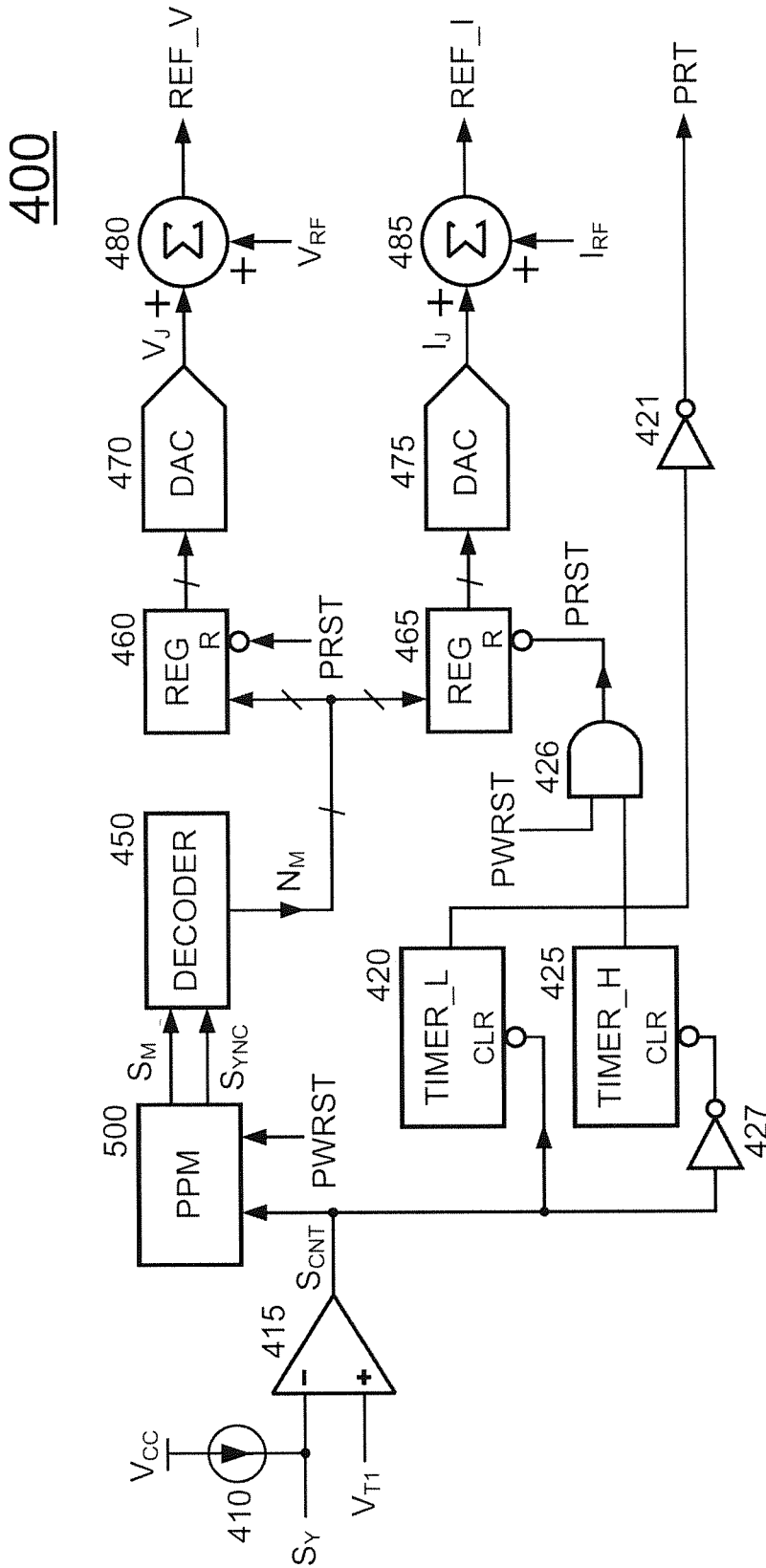

FIG. 9

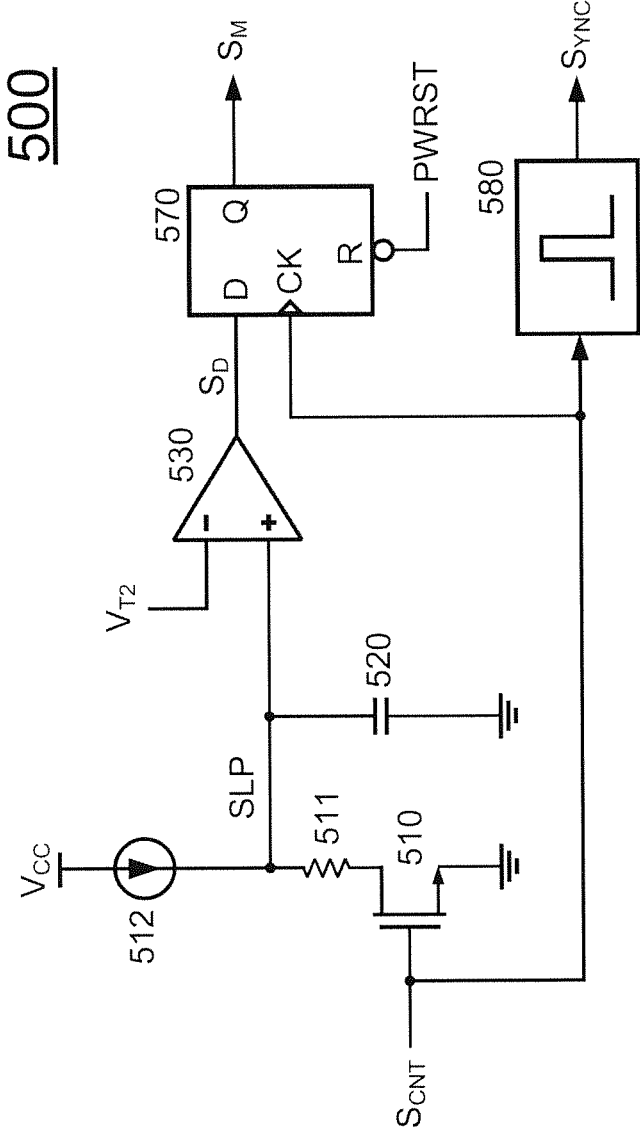

FIG. 10

## CONTROL CIRCUIT FOR PROGRAMMABLE POWER SUPPLY

### REFERENCE TO RELATED APPLICATION

**[0001]** This patent application is based on Provisional Patent Application Ser. No. 61/749,972, filed 8 Jan. 2013, currently pending.

### BACKGROUND OF THE INVENTION

#### Field of Invention

**[0002]** The present invention relates to a programmable power supply, and more specifically relates to a control circuit for the programmable power supply.

#### Description of the Related Art

**[0003]** A programmable power supply provides a wide range of the output voltage and the output current, such as 5V~20V and 0.5 A~5 A. In general, it would be difficult to develop a cost effective solution and achieve good protections, such as over-voltage protection, over-current protection, etc. The objective of the present invention is to solve this problem and achieve good performance for the programmable power supply.

### BRIEF SUMMARY OF THE INVENTION

**[0004]** The objective of the present invention is to provide a control circuit for controlling a programmable power supply, and it achieves good performance for the programmable power supply.

**[0005]** A control circuit for a programmable power supply according to the present invention comprises a reference generation circuit, a feedback circuit, a switching controller, and a micro-controller. The reference generation circuit is coupled to generate a voltage-reference signal and a current-reference signal for regulating an output voltage and an output current of the power supply. The feedback circuit is coupled to detect the output voltage and the output current for generating a feedback signal in accordance with the voltage-reference signal and the current-reference signal. The switching controller generates a switching signal coupled to switch a transformer for generating the output voltage and the output current in accordance with the feedback signal. The micro-controller is coupled to control the reference generation circuit. The micro-controller, the reference generation circuit, and the feedback circuit are equipped in the secondary side of the transformer. The switching controller is equipped in the primary side of the transformer.

### BRIEF DESCRIPTION OF THE DRAWINGS

**[0006]** The accompanying drawings are included to provide further understanding of the invention, and are incorporated into and constitute a part of this specification. The drawings illustrate embodiments of the invention and, together with the description, serve to explain the principles of the invention.

**[0007]** FIG. 1 is a circuit diagram of an embodiment of a programmable power supply according to the present invention.

**[0008]** FIG. 2 is a circuit diagram of an embodiment of the controller according to the present invention.

**[0009]** FIG. 3 is a block diagram of an embodiment of the feedback circuit according to the present invention.

**[0010]** FIG. 4 is a circuit diagram of an embodiment of the error-amplifier circuit according to the present invention.

**[0011]** FIG. 5 is a circuit diagram of an embodiment of the protection circuit according to the present invention.

**[0012]** FIG. 6 is a reference circuit schematic of the watch-dog timer according to the present invention.

**[0013]** FIG. 7 is a circuit diagram of an embodiment of the switching controller according to the present invention.

**[0014]** FIG. 8 is a reference circuit schematic of the PWM circuit according to the present invention.

**[0015]** FIG. 9 is a circuit diagram of an embodiment of the programmable circuit according to the present invention.

**[0016]** FIG. 10 is a circuit diagram of an embodiment of the pulse-position modulation circuit according to the present invention.

### DETAILED DESCRIPTION OF EMBODIMENTS

**[0017]** FIG. 1 is a circuit diagram of an embodiment of a programmable power supply according to the present invention. A current-sense device, such as a resistor 35, generates a current-sense signal  $V_{CS}$  in accordance with an output current  $I_O$  of the programmable power supply. The current-sense signal  $V_{CS}$  is correlated to the output current  $I_O$ . A controller 100 is coupled to receive an output voltage  $V_O$  and the current-sense signal  $V_{CS}$  to detect the output voltage  $V_O$  and the output current  $I_O$  for developing the feedback loop. The controller 100 generates a feedback signal FB coupled to a switching controller (PSR) 300 through a first signal-transfer device, such as an opto-coupler 50, for regulating the output voltage  $V_O$  and the output current  $I_O$ .

**[0018]** A capacitor 70 coupled to the controller 100 is used for a voltage-loop compensation. A capacitor 75 coupled to the controller 100 is applied to compensate a current-loop for the regulation of the output current  $I_O$ . The controller 100 further generates a control signal  $S_X$  coupled to control the switching controller 300 through a second signal-transfer device, such as an opto-coupler 60. The control signal  $S_X$  is used for programming of the switching controller 300 and the protections. A resistor 51 is coupled to the opto-coupler 50 and receives the output voltage  $V_O$  from an output terminal of the programmable power supply. The resistor 51 is utilized to bias the operating current of the opto-coupler 50. A resistor 61 is coupled to the opto-coupler 60 and receives the output voltage  $V_O$  from the output terminal of the programmable power supply. The resistor 61 is applied to limit the current of the opto-coupler 60. The controller 100 includes a communication interface COMM, (e.g. USB-PD, IEEE UPAMD 1823, one-wire communication, etc.) for the communication with the external devices.

**[0019]** The opto-coupler 50 will generate a feedback signal  $V_B$  coupled to the switching controller 300 in accordance with the feedback signal FB. The opto-coupler 60 will generate a control signal  $S_Y$  coupled to the switching controller 300 in response to the control signal  $S_X$ . The switching controller 300 generates a switching signal  $S_W$  for switching a primary-side winding  $N_P$  of a transformer 10 and generating the output voltage  $V_O$  and the output current  $I_O$  at the secondary side of the transformer 10 through a secondary-side winding  $N_S$ , a rectifier 30, and an output capacitor 40. A capacitor 45 and the resistor 35 are coupled to the output terminal of the programmable power supply. A first terminal of the primary-side winding  $N_P$  receives an

input voltage  $V_{IN}$ . A transistor **20** is coupled to a second terminal of the primary-side winding  $N_p$  to switch the transformer **10** in response to the switching signal  $S_W$ .

**[0020]** An auxiliary winding  $N_A$  of the transformer **10** produces a reflected signal  $V_S$  coupled to the switching controller **300** via a voltage divider developed by resistors **15** and **16**. The reflected signal  $V_S$  is correlated to the output voltage  $V_O$ . A resistor **25** is coupled between the transistor **20** and a ground to sense a switching current  $I_p$  of the transformer **10** for generating a current signal CS coupled to the switching controller **300**. The switching controller **300** generates the switching signal  $S_W$  in accordance with the feedback signal  $V_B$ , the control signal  $S_Y$ , the reflected signal  $V_S$ , and the current signal CS. The controller **100** is equipped in the secondary side of the transformer **10**. The switching controller **300** is equipped in the primary side of the transformer **10**.

**[0021]** FIG. 2 is a circuit diagram of an embodiment of the controller **100** according to the present invention. An embedded micro-controller (MCU) **80** has a memory **85** including a program memory and a data memory. The micro-controller **80** generates a watch-dog signal WG, a control signal CNT, and a control-bus signal  $N_B$ . The control-bus signal  $N_B$  is a bi-directional signal (input or output). The micro-controller **80** includes the communication interface COMM to communicate with the host and/or the I/O devices. The control-bus signal  $N_B$  is coupled to control a multiplexer (MUX) **96**, an analog-to-digital converter (ADC) **95**, and digital-to-analog converters (DAC) **91**, **92**, **93**. The digital-to-analog converters **91**, **92**, and **93** are controlled by the micro-controller **80** through the control-bus signal  $N_B$  and registers (REG) **81**, **82**, **83**. The registers **81**, **82**, and **83** have reference values. The control-bus signal  $N_B$  is utilized to set the reference values.

**[0022]** The current-sense signal  $V_{CS}$  is coupled to generate a current signal  $V_I$  through a feedback circuit **200**. The current signal  $V_I$  is connected to the multiplexer **96**. The current signal  $V_I$  is correlated to the output current  $I_O$  shown in FIG. 1. Resistors **86** and **87** develop a voltage divider to generate a feedback signal  $V_{FB}$  in accordance with the output voltage  $V_O$ . The feedback signal  $V_{FB}$  is coupled to the multiplexer **96** and the feedback circuit **200**. The output terminal of the multiplexer **96** is connected to the input terminal of the analog-to-digital converter **95**. The output terminal of the multiplexer **96** outputs the current signal  $V_I$  or the feedback signal  $V_{FB}$  to the analog-to-digital converter **95** in response to the control-bus signal  $N_B$ . That is, the analog-to-digital converter **95** is coupled to detect the output voltage  $V_O$  and the output current  $I_O$ . The output terminal of the analog-to-digital converter **95** is coupled to the micro-controller **80**. Therefore, via the control-bus signal  $N_B$ , the micro-controller **80** can read the information of the output current  $I_O$  and the output voltage  $V_O$  from the analog-to-digital converter **95**.

**[0023]** The micro-controller **80** controls the outputs of the digital-to-analog converters **91**, **92**, and **93**. The first digital-to-analog converter **91** generates a voltage-reference signal  $V_{RV}$  in response to the reference value of the register **81** for controlling the output voltage  $V_O$ . The second digital-to-analog converter **92** generates a current-reference signal  $V_{RI}$  in response to the reference value of the register **82** for controlling the output current  $I_O$ . The third digital-to-analog converter **93** generates an over-voltage reference threshold  $V_{OV}$  in response to the reference value of the register **83** for

the over-voltage protection. Therefore, the digital-to-analog converters **91**, **92**, and **93** are operated as a reference generation circuit to generate the voltage-reference signal  $V_{RV}$ , the current-reference signal  $V_{RI}$ , and the over-voltage reference threshold  $V_{OV}$ .

**[0024]** The micro-controller **80** will control the over-voltage reference threshold  $V_{OV}$  in accordance with the level of the output voltage  $V_O$ . The registers **81**, **82**, and **83** will be reset to provide an initial value in response to the power-on of the power supply. For example, the initial value of the first register **81** will be utilized to produce a minimum value of the voltage-reference signal  $V_{RV}$  that is used to generate a 5V output voltage  $V_O$ . The initial value of the second register **82** will be utilized to produce a minimum value of the current-reference signal  $V_{RI}$  that is used to generate a 0.5 A output current  $I_O$ . In other words, the voltage-reference signal  $V_{RV}$ , the current-reference signal  $V_{RI}$ , and the over-voltage reference threshold  $V_{OV}$  will be reset to the initial value in response to the power-on of the power supply.

**[0025]** The feedback circuit **200** generates a voltage-feedback signal COMV, a current-feedback signal COMI, the feedback signal FB, and the control signal  $S_X$  in response to the voltage-reference signal  $V_{RV}$ , the current-reference signal  $V_{RI}$ , the over-voltage reference threshold  $V_{OV}$ , the output voltage  $V_O$ , the feedback signal  $V_{FB}$ , the current-sense signal  $V_{CS}$ , the watch-dog signal WG, the control signal CNT, and the control-bus signal  $N_B$ . The feedback circuit **200** is coupled to detect the output voltage  $V_O$  and the output current  $I_O$  for generating the feedback signal FB in accordance with the feedback signal  $V_{FB}$ , the current-sense signal  $V_{CS}$ , the voltage-reference signal  $V_{RV}$ , and the current-reference signal  $V_{RI}$ . The feedback signal FB is transferred from the feedback circuit **200** to the switching controller **300** by the opto-coupler **50** (as shown in FIG. 1).

**[0026]** FIG. 3 is a block diagram of an embodiment of the feedback circuit **200** according to the present invention. It includes an error-amplifier circuit (AMP) **210** and a protection circuit (PROTECTION) **250**. The error-amplifier circuit **210** generates the voltage-feedback signal COMV, the current-feedback signal COMI, the feedback signal FB, and the current signal  $V_I$  in accordance with the voltage-reference signal  $V_{RV}$ , the current-reference signal  $V_{RI}$ , the current-sense signal  $V_{CS}$ , and the feedback signal  $V_{FB}$ . The protection circuit **250** generates the control signal  $S_X$  in response to the over-voltage reference threshold  $V_{OV}$ , the output voltage  $V_O$ , the watch-dog signal W, the control signal CNT, and the control-bus signal  $N_B$ .

**[0027]** FIG. 4 is a circuit diagram of an embodiment of the error-amplifier circuit **210** according to the present invention. It includes resistors **211**, **212**, and a capacitor **215** coupled to receive the current-sense signal  $V_{CS}$  and filter the noise. A first terminal of the resistor **211** is coupled to receive the current-sense signal  $V_{CS}$ . A first terminal of the resistor **212** is coupled to the ground. The capacitor **215** is coupled between second terminals of the resistors **211** and **212**. The capacitor **215** is further connected between a positive input terminal of an operational amplifier **220** and the second terminal of the resistor **211**. Resistors **218** and **219** determine the gain of the operational amplifier **220**. The resistor **218** is coupled between the second terminal of the resistor **211** and a negative input terminal of the operational amplifier **220**. The resistor **219** is coupled between the negative input terminal and an output terminal of the operational amplifier

**220.** The operational amplifier **220** generates the current signal  $V_I$  by amplifying the current-sense signal  $V_{CS}$ .

**[0028]** An error amplifier **230** generates the current-feedback signal COMI in accordance with the current signal  $V_I$  and the current-reference signal  $V_{RI}$ . The current signal  $V_I$  is coupled to a negative input terminal of the error amplifier **230**. The current-reference signal  $V_{RI}$  is supplied with a positive input terminal of the error amplifier **230**. An output terminal of the error amplifier **230** outputs the current-feedback signal COMI. Therefore, the error amplifier **230** generates the current-feedback signal COMI in accordance with the output current  $I_O$  (as shown in FIG. 1) and the current-reference signal  $V_{RI}$ . The current-feedback signal COMI is connected to the capacitor **75** (as shown in FIG. 1) for the loop-compensation.

**[0029]** An error amplifier **240** generates the voltage-feedback signal COMV in accordance with the feedback signal  $V_{FB}$  and the voltage-reference signal  $V_{RV}$ . The feedback signal  $V_{FB}$  is coupled to a negative input terminal of the error amplifier **240**. The voltage-reference signal  $V_{RV}$  is supplied with a positive input terminal of the error amplifier **240**. An output terminal of the error amplifier **240** outputs the voltage-feedback signal COMV. Therefore, the error amplifier **240** generates the voltage-feedback signal COMV in accordance with the output voltage  $V_O$  (as shown in FIG. 1) and the voltage-reference signal  $V_{RV}$ . The voltage-feedback signal COMV is connected to the capacitor **70** (as shown in FIG. 1) for the loop-compensation.

**[0030]** The voltage-feedback signal COMV is further connected to a positive input terminal of a buffer (OD) **245** to generate the feedback signal FB. A negative input terminal of the buffer **245** is coupled to an output terminal of the buffer **245**. The current-feedback signal COMI is further connected to a positive input terminal of a buffer **235**. A negative input terminal of the buffer **235** is coupled to an output terminal of the buffer **235**. The output terminal of the buffer **245** is parallel connected to the output terminal of the buffer **235**. The buffer **235** and the buffer **245** have the open-drain output, thus they can be wire-OR connected.

**[0031]** FIG. 5 is a circuit diagram of an embodiment of the protection circuit **250** according to the present invention. The watch-dog signal WG is coupled to clear a watch-dog timer (TIMER) **280** via an inverter **251**. The watch-dog timer **280** will generate an expired signal  $T_{OUT}$  (logic-low level) if the watch-dog signal WG is not generated (logic-low level) in time periodically. The expired signal  $T_{OUT}$  can be regarded as a time-out signal. The expired signal  $T_{OUT}$  and a power-on reset signal PWRST are coupled to a reset input terminal R of a RS flip-flop **253** via an AND gate **252** to reset the RS flip-flop **253**. The RS flip-flop **253** is set by the micro-controller **80** (as shown in FIG. 2) through the control-bus signal  $N_B$ . The control-bus signal  $N_B$  is coupled to a set input terminal S of the RS flip-flop **253**.

**[0032]** The over-voltage reference threshold  $V_{OV}$  and a threshold  $V_T$  are coupled to a multiplexer (MUX) **260**. The multiplexer **260** outputs the over-voltage reference threshold  $V_{OV}$  or the threshold  $V_T$  as an over-voltage threshold for the over-voltage protection. Therefore, the multiplexer **260** is associated with the third register **83** and the third digital-to-analog converter **93** (as shown in FIG. 2) as a threshold generation circuit for generating the over-voltage threshold. The over-voltage reference threshold  $V_{OV}$  or the threshold  $V_T$  is coupled to a comparator **265** via the multiplexer **260**. The multiplexer **260** is controlled by an output terminal Q of

the RS flip-flop **253**. When the RS flip-flop **253** is set, the over-voltage reference threshold  $V_{OV}$  will be outputted to a negative input terminal of the comparator **265**. If the RS flip-flop **253** is reset, the threshold  $V_T$  will be outputted to the negative input terminal of the comparator **265** for the over-voltage protection. The output voltage  $V_O$  is coupled to a positive input terminal of the comparator **265** through a voltage divider developed by resistors **256** and **257**.

**[0033]** The threshold  $V_T$  is a minimum threshold for the over-voltage protection. The over-voltage threshold of the over-voltage protection is programmable by the micro-controller **80** through programming the level of the over-voltage reference threshold  $V_{OV}$ . This over-voltage threshold will be reset as a minimum value (the threshold  $V_T$ ) if the watch-dog signal WG is not generated in time periodically. For example, the over-voltage threshold will be programmed to 14V for a 12V output voltage  $V_O$ , and the over-voltage threshold will be programmed to 6V for a 5V output voltage  $V_O$ . If the watch-dog signal WG is not generated by the micro-controller **80** timely, then the over-voltage threshold will be reset to 6V even the output voltage  $V_O$  is set as 12V, which will protect the power supply from abnormal operation when the micro-controller **80** is operated incorrectly. Further, the over-voltage threshold also will be reset as the minimum value in response to the power-on of the power supply.

**[0034]** An output signal of the comparator **265** is coupled to a gate of a transistor **271**. Once the output voltage  $V_O$  is higher than the over-voltage threshold (the over-voltage reference threshold  $V_{OV}$  or the threshold  $V_T$ ), the output signal of the comparator **265** drives the transistor **271** for generating the control signal  $S_X$  (logic-low level). A source of the transistor **271** is coupled to the ground. A drain of the transistor **271** outputs the control signal  $S_X$ . Accordingly, the comparator **265** is utilized to compare the output voltage  $V_O$  with the over-voltage threshold for the over-voltage protection. The comparator **265** is associated with the transistor **271** as an over-voltage protection circuit to generate the control signal  $S_X$ . The control signal  $S_X$  serves as an over-voltage signal. As shown in FIG. 1, the control signal  $S_X$  is sent to the switching controller **300** through the opto-coupler **60** to disable the switching signal  $S_W$  for the over-voltage protection.

**[0035]** The control signal CNT from the micro-controller **80** also drives a transistor **272** to generate the control signal  $S_X$ . The control signal CNT is coupled to a gate of the transistor **272**. A source of the transistor **272** is coupled to the ground. A drain of the transistor **272** outputs the control signal  $S_X$ . The outputs of the transistors **271** and **272** are parallel connected. Thus, the control signal  $S_X$  is used for the protection of the power supply and the control of the micro-controller **80**.

**[0036]** FIG. 6 is a reference circuit schematic of the watch-dog timer **280** according to the present invention. As shown in FIG. 6, the watch-dog timer **280** comprises an inverter **281**, a transistor **282**, a constant current source **283**, a capacitor **285**, and a comparator **290**. A first terminal of the constant current source **283** is coupled to a supply voltage  $V_{CC}$ . A second terminal of the constant current source **283** is coupled to a drain of the transistor **282** and a first terminal of the capacitor **285**. A source of the transistor **282** and a second terminal of the capacitor **285** are coupled to the ground. An input signal CLR of the watch-dog timer **280** is coupled to a gate of the transistor **282** through the inverter

**281** to control the transistor **282**. In this embodiment, the input signal CLR is the inversed watch-dog signal /WG generated from the inverter **251** shown in FIG. 5. A negative input terminal of the comparator **290** is coupled to the first terminal of the capacitor **285**. A positive input terminal of the comparator **290** is coupled to receive a threshold  $V_{TH1}$ . The comparator **290** compares the voltage of the capacitor **285** with the threshold  $V_{TH1}$  for generating the expired signal  $T_{OUT}$ .

**[0037]** The constant current source **283** is utilized to charge the capacitor **285**. The input signal CLR of the watch-dog timer **280** is coupled to discharge the capacitor **285** via the inverter **281** and the transistor **282**. If the capacitor **285** is not discharged by the input signal CLR timely, then the comparator **290** will generate the expired signal  $T_{OUT}$  when the voltage of the capacitor **285** is charged and higher than the threshold  $V_{TH1}$ . At this time, the level of the expired signal  $T_{OUT}$  is the logic-low level.

**[0038]** FIG. 7 is a circuit diagram of an embodiment of the switching controller **300** according to the present invention. It includes a voltage detection circuit (V-DET) **310** to generate a voltage-loop signal  $V_{EA}$  and a discharge time signal  $T_{DS}$  in response to the reflected signal  $V_S$ . The voltage-loop signal  $V_{EA}$  is correlated to the output voltage  $V_O$  shown in FIG. 1. The discharge time signal  $T_{DS}$  is correlated to the demagnetizing time of the transformer **10** shown in FIG. 1. Therefore, the switching controller **300** is coupled to detect the output voltage  $V_O$  by detecting the reflected signal  $V_S$  of the transformer **10**. A current detection circuit (I-DET) **320** generates a current-loop signal  $I_{EA}$  in response to the current signal CS and the discharge time signal  $T_{DS}$ . The voltage detection circuit **310** and the current detection circuit **320** are related to the technology of the primary side regulation (PSR) of the power converter. The detail of the skill of the primary side regulation can be found in the prior arts of “Control circuit for controlling output current at the primary side of a power converter”, U.S. Pat. No. 6,977,824; “Close-loop PWM controller for primary-side controlled power converters”, U.S. Pat. No. 7,016,204; and “Primary-side controlled switching regulator”, U.S. Pat. No. 7,352,595; etc.

**[0039]** The voltage-loop signal  $V_{EA}$  is coupled to a positive input terminal of a comparator **315**. A reference signal REF\_V is supplied with a negative input terminal of the comparator **315**. The voltage-loop signal  $V_{EA}$  is coupled to the comparator **315** for generating an over-voltage signal OV when the voltage-loop signal  $V_{EA}$  is higher than the reference signal REF\_V. The current-loop signal  $I_{EA}$  is coupled to a negative input terminal of an amplifier **325**. A reference signal REF\_I is supplied with a positive input terminal of the amplifier **325**. The current-loop signal  $I_{EA}$  associated with the reference signal REF\_I generates a current feedback signal  $I_B$  for generating the switching signal  $S_W$ . Therefore, the switching controller **300** generates the switching signal  $S_W$  in accordance with the reference signal REF\_I.

**[0040]** A programmable circuit **400** is coupled to generate the reference signals REF\_V, REF\_I, and a protection signal PRT in response to the control signal  $S_Y$  and the power-on reset signal PWRST. The reference signal REF\_V is operated as an over-voltage threshold signal for the over-voltage protection. This over-voltage protection is developed by the detection of the reflected signal  $V_S$ . The reference signal REF\_I is operated as a current limit threshold signal for

limiting the output current  $I_O$  (as shown in FIG. 1) of the power supply. Because the control signal  $S_Y$  represents the control signal  $S_X$  from the micro-controller **80** (as shown in FIG. 2), the reference signals REF\_V and REF\_I are controlled by the control signal  $S_X$  for the over-voltage protection of the output voltage  $V_O$  and the current limit of the output current  $I_O$ .

**[0041]** The protection signal PRT and the over-voltage signal OV are coupled to generate an off signal OFF via an OR gate **331**. A resistor **335** is utilized to pull high the feedback signal  $V_B$ . The feedback signal  $V_B$  is coupled to generate a secondary feedback signal  $V_A$  through a level-shift circuit. The level-shift circuit comprises a transistor **336**, and resistors **335**, **337**, **338**. A drain of the transistor **336** is coupled to a supply voltage  $V_{DD}$ . A first terminal of the resistor **335** is coupled to the supply voltage  $V_{DD}$  and the drain of the transistor **336**. A second terminal of the resistor **335** is coupled to a gate of the transistor **336** and the feedback signal  $V_B$ . The gate of the transistor **336** is further coupled to receive the feedback signal  $V_B$ . A source of the transistor **336** is coupled to a first terminal of the resistor **337**. The resistor **337** is coupled between a second terminal of the resistor **337** and the ground. The secondary feedback signal  $V_A$  is generated at the joint of the resistors **337** and **338**. The secondary feedback signal  $V_A$  is correlated to the feedback signal  $V_B$ .

**[0042]** A PWM circuit (PWM) **350** generates the switching signal  $S_W$  in response to the secondary feedback signal  $V_A$ , the current feedback signal  $I_{FB}$ , the off signal OFF, and the power-on reset signal PWRST.

**[0043]** FIG. 8 is a reference circuit schematic of the PWM circuit **350** according to the present invention. An oscillator (OSC) **360** generates a clock signal PLS and a ramp signal RMP. The clock signal PLS is coupled to a clock input terminal CK of a flip-flop **375**. An output terminal Q of the flip-flop **375** outputs the switching signal  $S_W$ . The off signal OFF is coupled to an input terminal D of the flip-flop **375** via an inverter **351**.

**[0044]** The ramp signal RMP is coupled to negative input terminals of comparators **365** and **367**. The current feedback signal  $I_{FB}$  is coupled to a positive input terminal of the comparator **365** to compare with the ramp signal RMP. The secondary feedback signal  $V_A$  is coupled to a positive input terminal of the comparator **367** to compare with the ramp signal RMP. Output terminals of the comparators **365** and **367** are coupled to input terminals of an AND gate **370**. The off signal OFF is further coupled to the input terminal of the AND gate **370** through the inverter **351**. The power-on reset signal PWRST is also coupled to the input terminal of the AND gate **370**. An output terminal of the AND gate **370** is coupled to a reset input terminal R of the flip-flop **375**.

**[0045]** The clock signal PLS periodically enables the switching signal  $S_W$  via the flip-flop **375**. The switching signal  $S_W$  will be disabled once the ramp signal RMP is higher than the current feedback signal  $I_{FB}$  in the comparator **365** or the secondary feedback signal  $V_A$  in the comparator **367**. The off signal OFF is also coupled to disable the switching signal  $S_W$  through the inverter **351** and the AND gate **370**. The power-on reset signal PWRST is also coupled to disable the switching signal  $S_W$  through the AND gate **370**.

**[0046]** FIG. 9 is a circuit diagram of an embodiment of the programmable circuit **400** according to the present invention. A current source **410** is connected to pull high the

control signal  $S_Y$ . The current source **410** is coupled from the supply voltage  $V_{CC}$  to a negative input terminal of a comparator **415**. The control signal  $S_Y$  is also coupled to the negative input terminal of the comparator **415**. The comparator **415** will generate a pulse signal  $S_{CNT}$  once the control signal  $S_Y$  is lower than a threshold  $V_{TI}$  supplied with a positive input terminal of the comparator **415**.

[0047] A pulse-position modulation circuit (PPM) **500** generates a demodulated signal  $S_M$  and a synchronous signal  $S_{YNC}$  in response to the pulse signal  $S_{CNT}$ . The pulse signal  $S_{CNT}$  indicates the control signal  $S_X$  of the controller **100** (as shown in FIG. 2). The demodulated signal  $S_M$  and the synchronous signal  $S_{YNC}$  are coupled to a digital-decoder (DECODER) **450** to generate a digital data  $N_M$ . The digital data  $N_M$  is stored into a register (REG) **460** and a register (REG) **465**. The register **460** is coupled to output the digital data  $N_M$  to a digital-to-analog converter (DAC) **470** for generating a voltage-adjust signal  $V_J$ . An add circuit **480** generates the reference signal REF\_V by adding a reference signal  $V_{RF}$  and the voltage-adjust signal  $V_J$ . The register **465** is coupled to output the digital data  $N_M$  to a digital-to-analog converter (DAC) **475** for generating a current-adjust signal  $I_J$ . An add circuit **485** generates the reference signal REF\_I by adding a reference signal  $I_{RF}$  and the current-adjust signal  $I_J$ . In other words, the digital data  $N_M$  is utilized to generate the voltage-adjust signal  $V_J$  and the current-adjust signal  $I_J$  for generating the reference signals REF\_V and REF\_I.

[0048] Therefore, the reference signal REF\_V and the reference signal REF\_I are programmable by the micro-controller **80** of the controller **100**. The reflected signal  $V_S$  of the transformer **10** (as shown in FIG. 1) is used for the over-voltage protection in the primary side of the transformer **10**. The threshold (reference signal REF\_V) of this over-voltage protection (for output voltage  $V_O$ ) is programmable by the controller **100** in the secondary side of the transformer **10**. Furthermore, the current limit (reference signal REF\_I) of the output current  $I_O$  (as shown in FIG. 1) can be programmed by the controller **100** in the secondary side of the transformer **10**.

[0049] The pulse signal  $S_{CNT}$  is further coupled to a timer (TIMER\_L) **420** for detecting the pulse width of the pulse signal  $S_{CNT}$ . That is, the timer **420** is used to detect the logic-low period of the control signal  $S_X$  shown in FIG. 1. The protection signal PRT will be generated by the timer **420** via an inverter **421** if the pulse width of the pulse signal  $S_{CNT}$  is over a period  $T_{OV}$ . The circuit of the timer **420** can be the same as the circuit of the watch-dog timer **280** shown in FIG. 6. The current of the constant current source **283**, the capacitance of the capacitor **285**, and the value of the threshold  $V_{TH1}$  determine the period  $T_{OV}$ .

[0050] This protection signal PRT is coupled to the OR gate **331** (as shown in FIG. 7) to generate the off signal OFF for disabling the switching signal  $S_W$ . Because the control signal  $S_X$  (the pulse signal  $S_{CNT}$ ) shown in FIG. 5 will be generated greater than the period  $T_{OV}$  when the over-voltage of the output voltage  $V_O$  is detected by the controller **100** in the secondary side of the transformer **10** (as shown in FIG. 1), the switching signal  $S_W$  will be disabled by the switching controller **300** once the over-voltage of the output voltage  $V_O$  is detected.

[0051] Another timer (TIMER\_H) **425** is coupled to receive the pulse signal  $S_{CNT}$  through an inverter **427**. An output terminal of the timer **425** is coupled to an AND gate **426**. The timer **425** will generate a reset signal PRST via the

AND gate **426** once the pulse signal  $S_{CNT}$  is not generated over a specific period  $T_{OT}$ . The circuit of the timer **425** can be the same as the circuit of the watch-dog timer **280** shown in FIG. 6. The current of the constant current source **283**, the capacitance of the capacitor **285**, and the value of the threshold  $V_{TH1}$  determine the period  $T_{OT}$ . The power-on reset signal PWRST is also coupled to the AND gate **426** to generate the reset signal PRST through the AND gate **426**. The reset signal PRST is coupled to clear the registers **460** and **465** for resetting the value of the voltage-adjust signal  $V_J$  and the current-adjust signal  $I_J$  to the zero.

[0052] Therefore, the reference signal REF\_V will be set to a minimum value (reference signal  $V_{RF}$ ), that is the initial value, for the over-voltage protection once the control signal  $S_X$  is not generated in time by the controller **100** or the power supply is powered on. Besides, the reference signal REF\_I will be set to a minimum value (reference signal  $I_{RF}$ ), that is the initial value, for limiting the output current  $I_O$  once the control signal  $S_X$  is not generated in time by the controller **100** or the power supply is powered on. Therefore, if the micro-controller **80** is not operated properly, then the threshold (reference signal REF\_V) for the over-voltage protection and the threshold (reference signal REF\_I) for the output current limit will be reset to the minimum value for the protection.

[0053] Consequently, the control signal  $S_X$  generated by the controller **100** is used for,

[0054] (1) the over-voltage protection when the over-voltage is detected in the controller **100**;

[0055] (2) the communication for setting the over-voltage threshold (REF\_V) and the current limit threshold (REF\_I) in the switching controller **300**;

[0056] (3) resetting the timer **425** in the switching controller **300** to ensure the controller **100** is operated properly, otherwise the over-voltage threshold (REF\_V) and the current limit threshold (REF\_I) of the switching controller **300** will be reset to the minimum value for protecting the power supply.

[0057] FIG. 10 is a circuit diagram of an embodiment of the pulse-position modulation circuit **500** according to the present invention. It operates as a de-modulator for an input signal with the pulse-position modulation, such as the control signals  $S_X$ ,  $S_Y$ , and the pulse signal  $S_{CNT}$ . A current source **512** is coupled from the supply voltage  $V_{CC}$  to a first terminal of a capacitor **520** to charge the capacitor **520**. A second terminal of the capacitor **520** is coupled to the ground. A resistor **511** is coupled between the first terminal of the capacitor **520** and a drain of a transistor **510**. A source of the transistor **510** is coupled to the ground. The pulse signal  $S_{CNT}$  is coupled to a gate of the transistor **510** to drive the transistor **510**. The pulse signal  $S_{CNT}$  is coupled to discharge the capacitor **520** through the transistor **510** and the resistor **511**. A slope signal SLP is thus generated at the capacitor **520**.

[0058] A positive input terminal of a comparator **530** is coupled to the first terminal of the capacitor **520**. A threshold  $V_{T2}$  is supplied with a negative input terminal of the comparator **530**. The comparator **530** will generate a data signal  $S_D$  as a logic-high level once the slope signal SLP is higher than the threshold  $V_{T2}$ . The data signal  $S_D$  is coupled to an input terminal D of a flip-flop **570**. The pulse signal  $S_{CNT}$  is further coupled to a clock input terminal CK of the flip-flop **570**. The data signal  $S_D$  will be latched into the flip-flop **570** in response to the pulse signal  $S_{CNT}$  for generating the



demodulated signal  $S_M$  at an output terminal Q of the flip-flop 570. The power-on reset signal PWRST is coupled to a reset input terminal R of the flip-flop 570 to reset the flip-flop 570. The pulse signal  $S_{CNT}$  is further coupled to generate the synchronous signal  $S_{YNC}$  through a pulse generation circuit 580. The demodulated signal  $S_M$  is generated in accordance with the pulse position of the control signal  $S_X$ .

**[0059]** Although the present invention and the advantages thereof have been described in detail, it should be understood that various changes, substitutions, and alternations can be made therein without departing from the spirit and scope of the invention as defined by the appended claims. That is, the discussion included in this invention is intended to serve as a basic description. It should be understood that the specific discussion may not explicitly describe all embodiments possible; many alternatives are implicit. The generic nature of the invention may not fully explained and may not explicitly show that how each feature or element can actually be representative of a broader function or of a great variety of alternative or equivalent elements. Again, these are implicitly included in this disclosure. Neither the description nor the terminology is intended to limit the scope of the claims.

**1-37.** (canceled)

**38.** A control circuit for a programmable power supply circuit, comprising:

- a controller circuit configured to provide a feedback signal for use by a switching controller for generating a switching signal to switch a transformer for generating an output voltage and an output current in accordance with the feedback signal;
- a first reference circuit configured to generate a voltage-reference signal, the first reference circuit having a first register having a first reference value;
- a second reference circuit configured to generate a current-reference signal for regulating the output current, the second reference circuit having a second register having a second reference value; and
- the controller circuit configured to read a first signal having a value that is representative of a value of the output voltage and to read a second signal that is representative of a value of the output current, the control circuit configured to access the first register and set the first reference value responsively to the value of the output voltage, and to access the second register and set the second reference value responsively to the value of the output current.

**39.** The control circuit of claim 38 further including a feedback circuit configured to form the feedback signal from the voltage-reference signal and the first signal, and from the current-reference signal and the second signal.

**40.** The control circuit of claim 39 wherein the feedback circuit includes a first comparator configured to receive the feedback signal and the voltage-reference signal and form a first output signal.

**41.** The control circuit of claim 40 wherein the feedback circuit includes a second comparator configured to receive the current-reference signal and the second signal and form a second output signal, the second output signal ORed together with the first output signal to form the feedback signal.

**42.** The control circuit of claim 38 wherein the first register stores the first reference value as a first digital value,

the first reference circuit including a first digital-to-analog converter configured to receive the first reference value and form the voltage reference signal.

**43.** The control circuit of claim 42 wherein the second register stores the second reference value as a second digital value, the first reference circuit including a second digital-to-analog converter configured to receive the second reference value and form the current-reference signal.

**44.** The control circuit of claim 38 wherein the control circuit includes an analog-to-digital converter configured to convert the first signal and the second signal to a digital value, the control circuit configured to read the first signal and the second signal from the analog-to-digital converter.

**45.** The control circuit of claim 38 wherein the control circuit includes a micro-controller coupled to the first register and coupled to the second register.

**46.** The control circuit of claim 38 wherein the control circuit includes a third reference circuit configured to generate an over-voltage threshold of the output voltage, the third reference circuit having a third register having a third reference value representative of the over-voltage threshold.

**47.** The control circuit of claim 46 wherein the control circuit is configured to access the third register and set a value of the third reference value.

**48.** The control circuit of claim 46 further including an over-voltage protection circuit configured to form an over-voltage signal by comparing the output voltage and the third reference value.

**49.** A circuit for a programmable power supply circuit, comprising:

- a control circuit configured to provide a feedback signal for use by a switching controller for generating a switching signal to switch a transformer for generating an output voltage and an output current in accordance with the feedback signal;
- a reference generation circuit configured to generate a voltage-reference signal responsively to a first value in a first register and to generate a current-reference signal responsively to a second value in a second register;
- a feedback circuit configured to detect a value of the output voltage and detect a value of the output current, and form the feedback signal responsive to both the output voltage and the output current; and
- a control circuit configured to set the first value in the first register and set the second value in the second register.

**50.** The circuit of claim 49 wherein the control circuit includes a micro-controller configured to set the first value in the first register and set the second value in the second register.

**51.** The circuit of claim 49 wherein the reference generation circuit includes a first register configured to hold the first value as a first digital value, and includes a first digital-to-analog converter to form the voltage-reference signal from the first digital value.

**52.** The circuit of claim 51 wherein the reference generation circuit includes a second register configured to hold the second value as a second digital value, and includes a second digital-to-analog converter to form the current-reference signal from the second digital value.

**53.** The circuit of claim 52 wherein the reference generation circuit includes a third register configured to hold an over-voltage threshold as a third digital value, and includes a third digital-to-analog converter to form an over-voltage threshold signal from the third digital value.

**54.** The circuit of claim **53** wherein the over-voltage threshold will be reset to a minimum value in response to a power-on of the programmable power supply.

**55.** The circuit of claim **49** wherein the control circuit is configured to read the value of the output voltage and read the value of the output current.

**56.** A circuit for a power supply, comprising:

a control circuit configured to form a feedback signal for use by a switching controller that is configured to generate a switching signal to generate an output voltage and an output current in accordance with the feedback signal;

a first reference circuit configured to generate a voltage-reference signal from a first value in a first register;

a second reference circuit configured to generate a current-reference signal from a second value in a second register;

the control circuit configured to set the first value in the first register and to set the second value in the second register;

a feedback circuit configured to detect the output voltage and the output current and form the feedback signal in response to both the output voltage and the output current; and

the control circuit configured to adjust a value of the feedback signal in accordance with the detected voltage-reference signal and the detected current-reference signal.

**57.** The circuit of claim **56** wherein the feedback circuit is configured to compare the output voltage to the voltage-reference signal and form a first output, and configured to compare the output current to the current-reference signal and form a second output, the feedback circuit configured to OR the first output with the second output to form the feedback signal.

\* \* \* \* \*