



US 20160369740A1

(19) **United States**

(12) **Patent Application Publication**
MACKENZIE

(10) **Pub. No.: US 2016/0369740 A1**

(43) **Pub. Date: Dec. 22, 2016**

(54) **PISTON COOLING CONFIGURATIONS
UTILIZING LUBRICATING OIL FROM A
BEARING RESERVOIR IN AN
OPPOSED-PISTON ENGINE**

(30) **Foreign Application Priority Data**

Mar. 6, 2014 (US) 14/199,877

Publication Classification

(71) Applicant: **ACHATES POWER INC.**, San Diego,
CA (US)

(51) **Int. Cl.**
F02F 3/22 (2006.01)
F16C 9/04 (2006.01)
F16J 1/16 (2006.01)
F02F 3/26 (2006.01)
F02B 75/28 (2006.01)

(72) Inventor: **RYAN G. MACKENZIE**, SAN
DIEGO, CA (US)

(52) **U.S. Cl.**
CPC . *F02F 3/22* (2013.01); *F02F 3/26* (2013.01);
F02B 75/28 (2013.01); *F16J 1/16* (2013.01);
F16C 9/04 (2013.01)

(73) Assignee: **ACHATES POWERS, INC.**, San
Diego, CA (US)

(21) Appl. No.: **15/121,527**

(57) **ABSTRACT**

(22) PCT Filed: **Mar. 5, 2015**

Pressurized lubricating oil is accumulated in the bearings of opposed pistons and accumulated oil is dispensed therefrom for bearing lubrication and also for cooling the under-crowns of the pistons by jets of oil emitted from the bearings.

(86) PCT No.: **PCT/US2015/019028**

§ 371 (c)(1),

(2) Date: **Aug. 25, 2016**

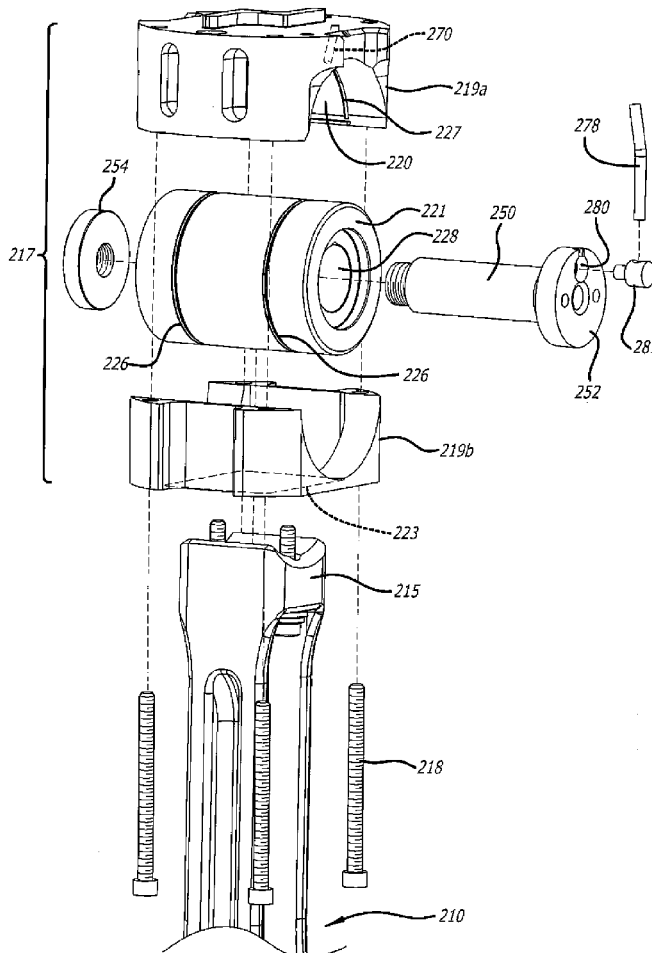

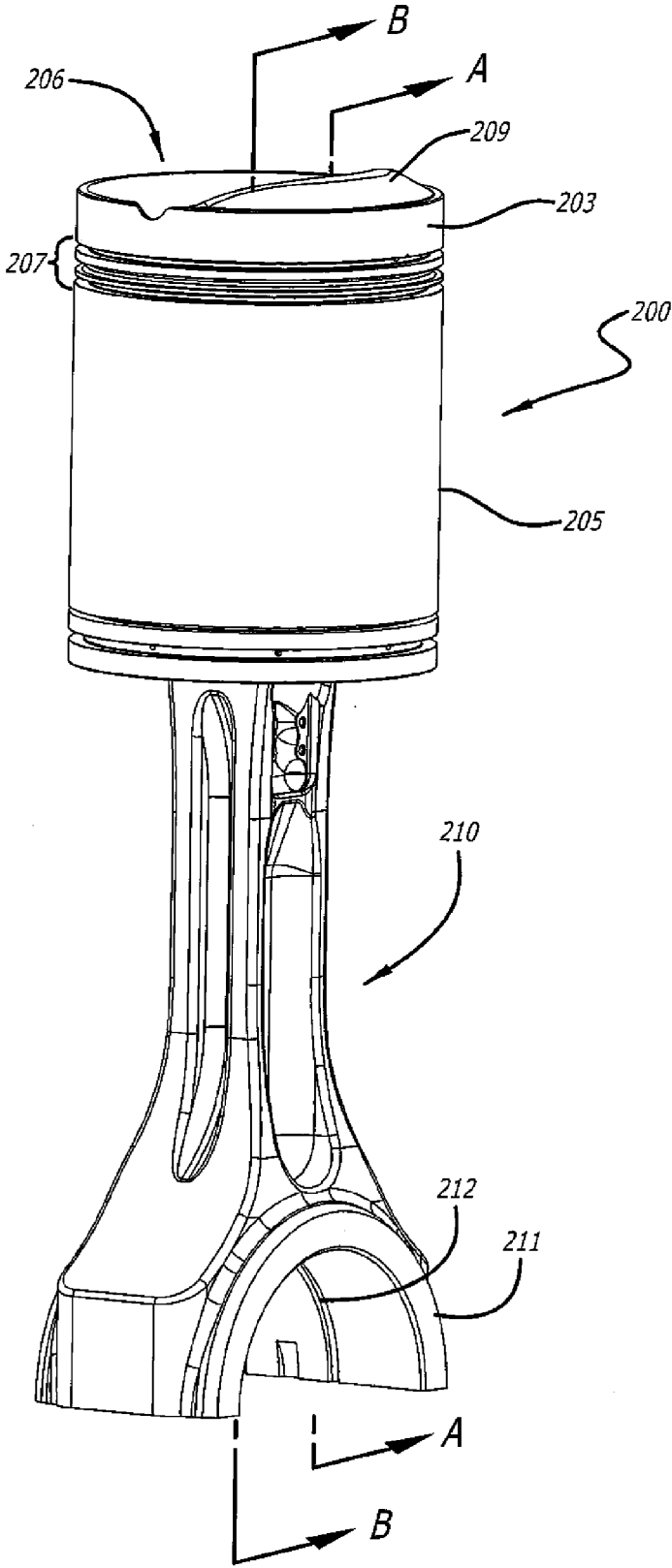

FIG. 2

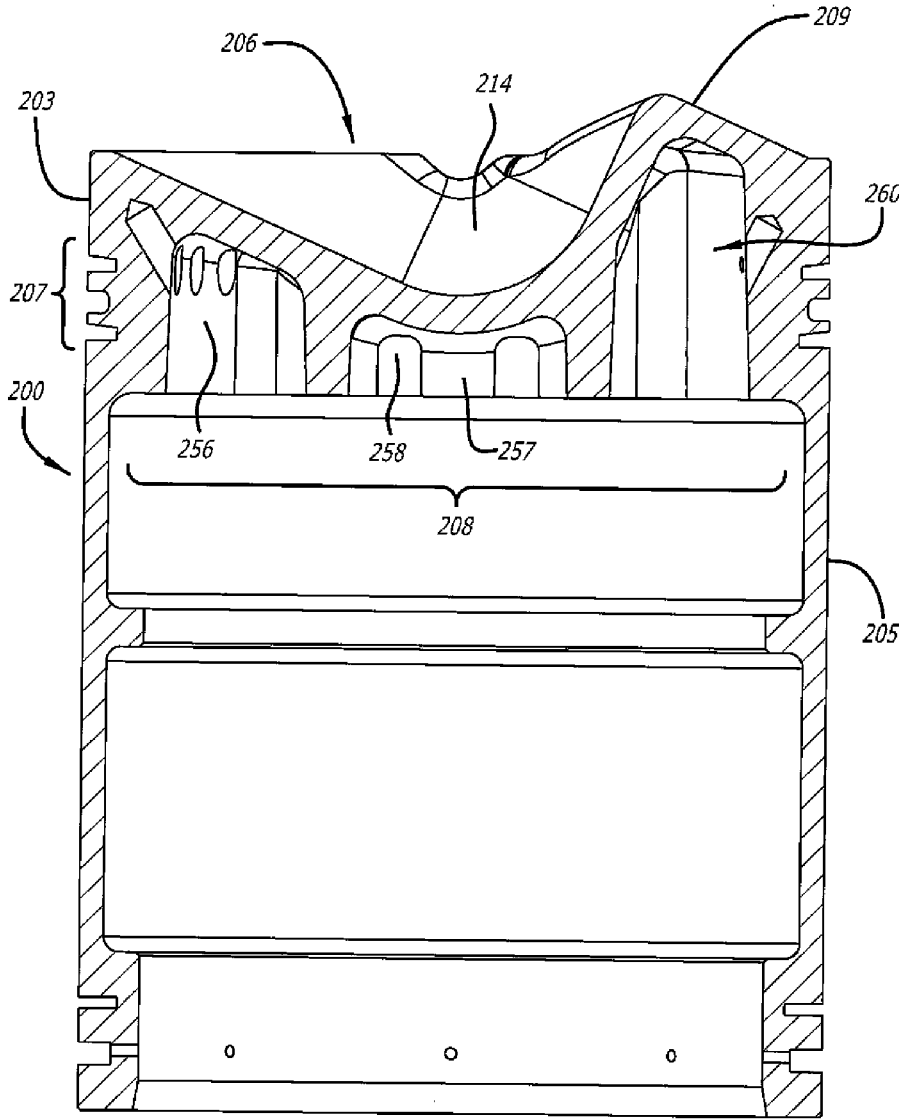

FIG. 3

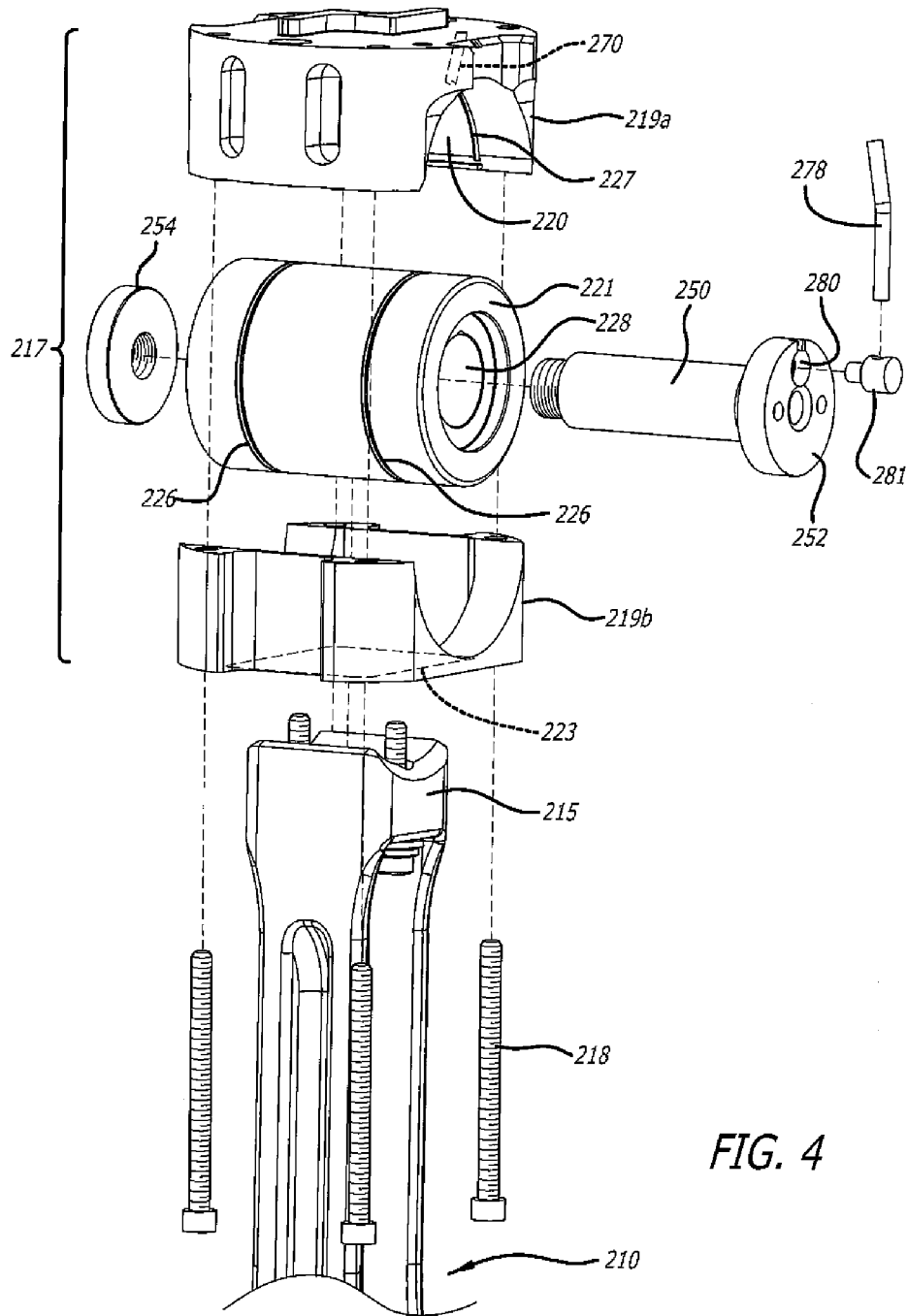
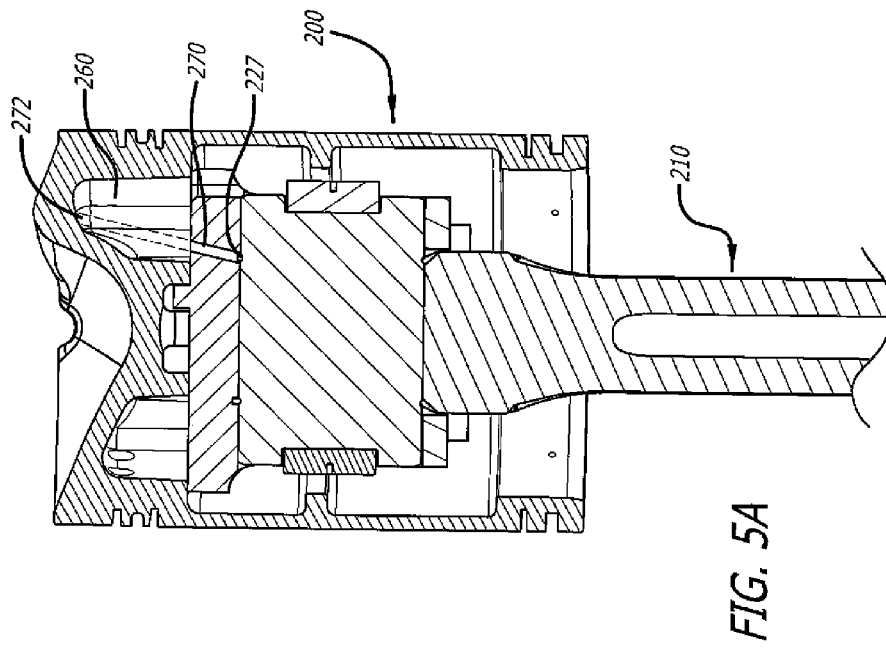
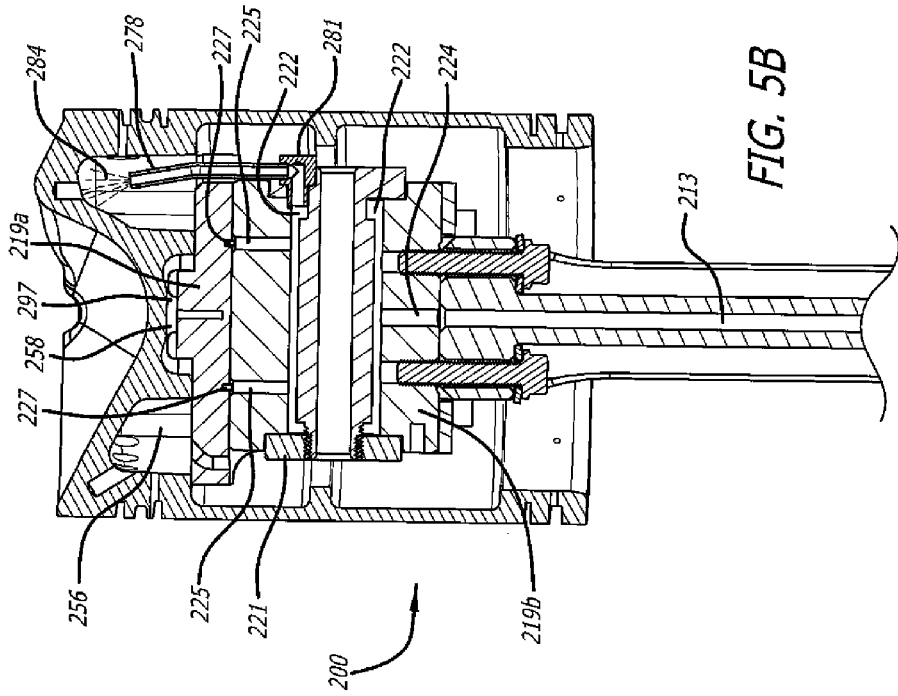

FIG. 4



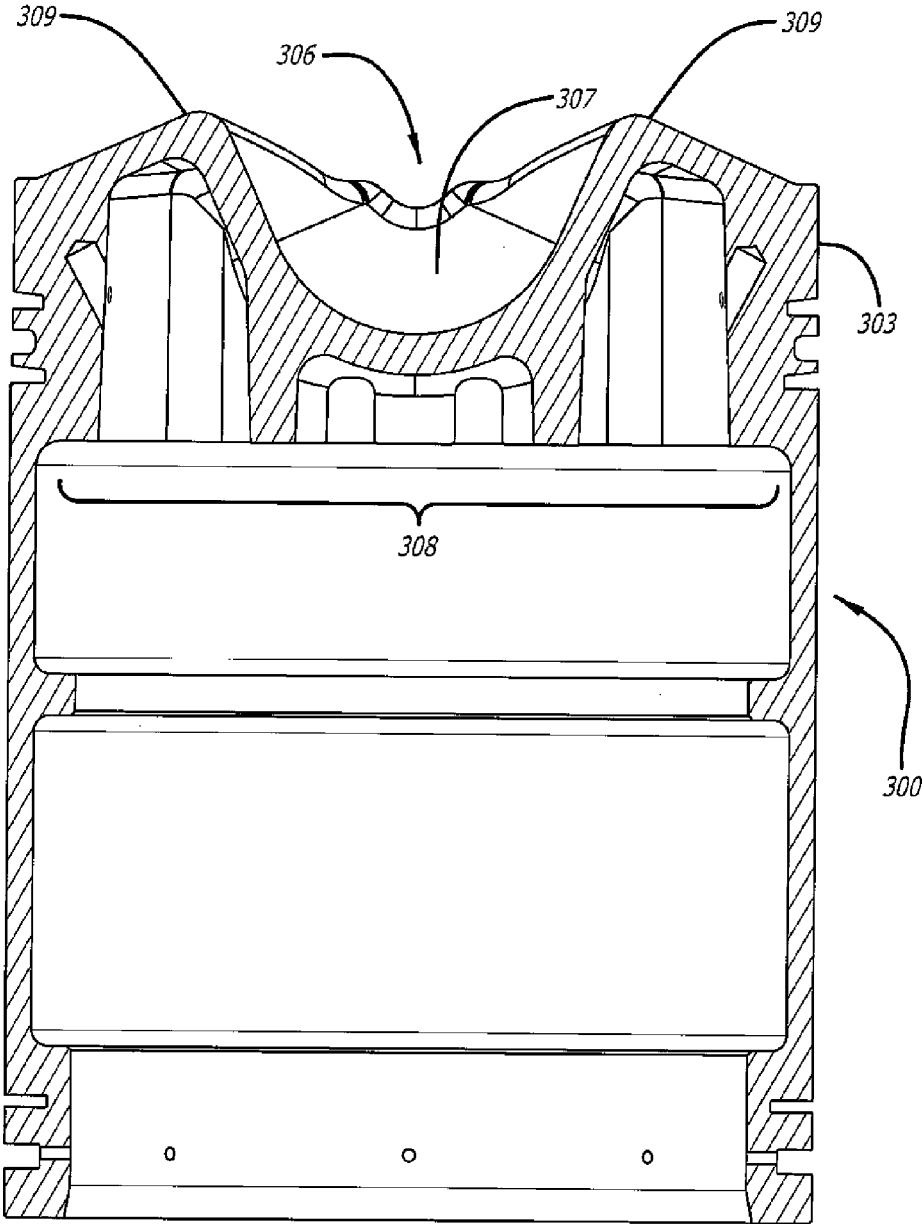

FIG. 6

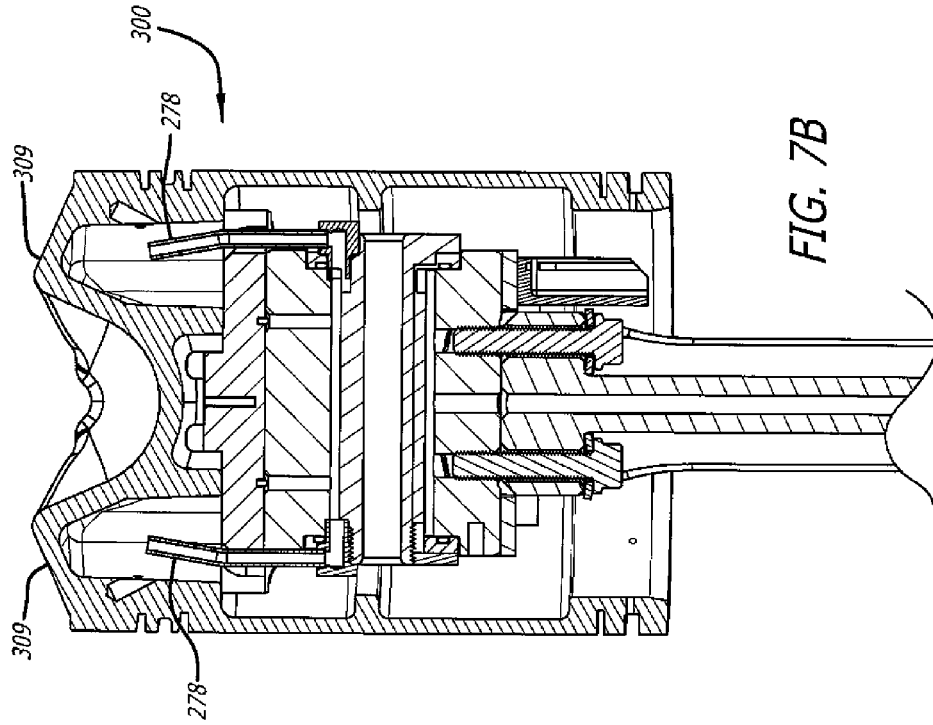

FIG. 7A

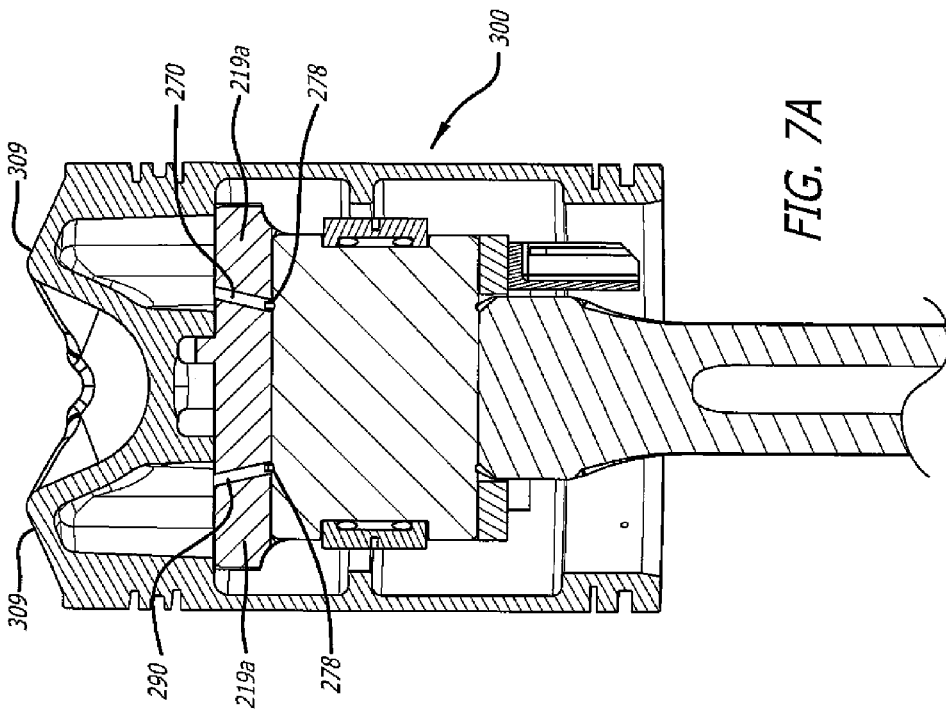

FIG. 7B

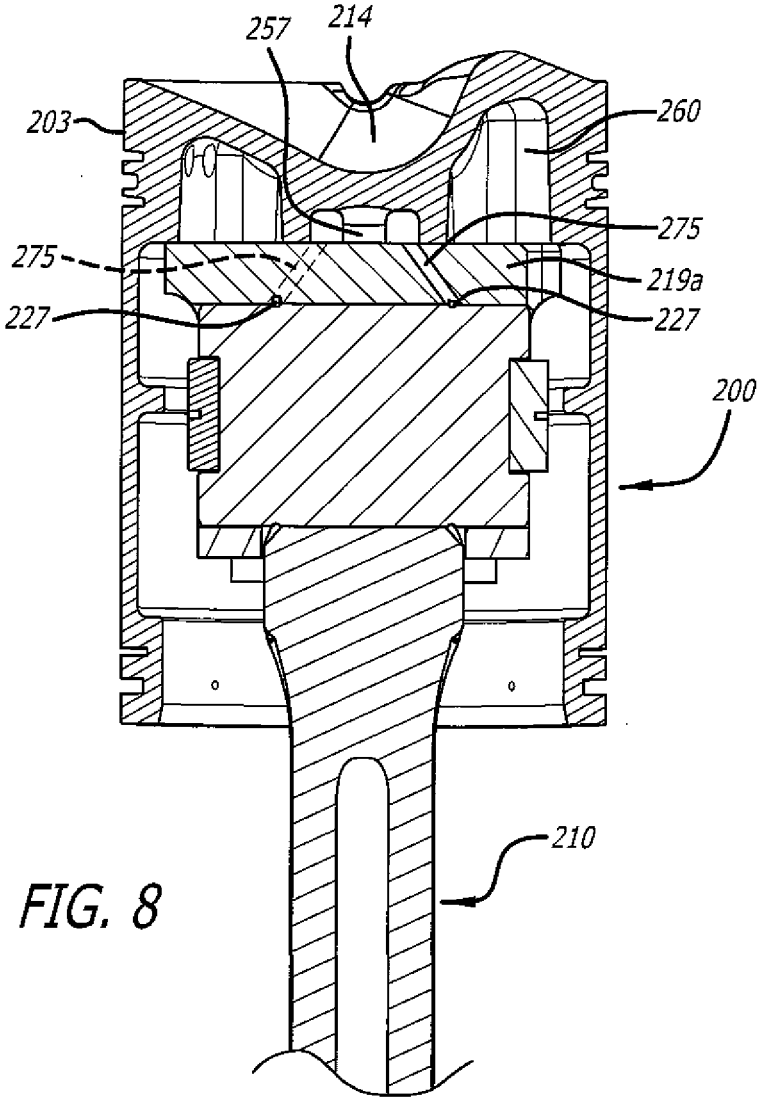

FIG. 8

**PISTON COOLING CONFIGURATIONS
UTILIZING LUBRICATING OIL FROM A
BEARING RESERVOIR IN AN
OPPOSED-PISTON ENGINE**

PRIORITY

[0001] This application claims priority to, and is a continuation-in-part of, U.S. patent application Ser. No. 14/199,877 filed 6 Mar. 2014.

RELATED APPLICATIONS

[0002] This application contains subject matter related to the subject matter of US 2012/0073526 A1 and US publication 2014/0238360 A1.

FIELD

[0003] The field is piston thermal management for internal combustion engines. More specifically the application relates to implementation of a piston cooling configuration for an opposed-piston engine in which the undercrown—that portion of the piston crown that is behind or underneath the crown end surface against which combustion acts—is cooled by use of one or more jets of lubricating oil fed from a reservoir in the piston's bearing mechanism.

BACKGROUND

[0004] Piston thermal management presents continuing challenges to piston integrity due to increasing loads demanded for modern engines. In a typical piston, four areas are particularly susceptible to thermal damage: the piston crown, the ring grooves, the piston/wristpin interface, and the piston undercrown. If combustion temperatures felt by the crown end surface exceed the oxidation temperature of the crown materials, oxidation can result. The crown may be subject to mechanical failure caused by stress/fatigue at the oxidized sites. The piston's rings, ring grooves, and lands may exhibit carbon build-up due to lubricating oil being heated above its coking temperature. A hot wristpin bore can result in lower load-carrying capacity of the piston bearing. As with the ring grooves, the piston undercrown may also be subject to oil coking.

[0005] In some aspects of opposed-piston combustion chamber construction it is desirable to utilize pistons whose crowns include highly contoured end surfaces which produce complex, turbulent charge air motion that encourages uniform mixing of air and fuel. An example of a highly contoured piston end surface that forms a combustion chamber with an oppositely-disposed, similarly-contoured piston end surface is shown in FIG. 11 of US 2011/0271932 A1. Combustion imposes a heavy thermal load on these pistons. Their highly contoured end surfaces create non-uniform thermal profiles with concentrations of heat ("hot spots") that can lead to asymmetrical thermal stress, wear, and piston fracture.

[0006] Typically, three approaches are taken to manage piston temperatures. In one, high thermal resistance of the piston crown reduces or blocks the passage of heat from the combustion chamber into the crown. A second approach relies on conduction of heat from the crown to the cylinder bore through the rings, ring grooves, lands, and skirt of the piston. The third approach uses a flow of liquid coolant to remove heat from the undercrown. Modern piston constructions typically include all three approaches.

[0007] Liquid coolant is typically applied to the undercrown by means of galleries and/or nozzles. For example, U.S. Pat. No. 8,430,070 teaches a piston cooling construction including an outer gallery that receives and transports oil for cooling the piston undercrown. An oil outlet is provided on the bottom of the outer gallery. A nozzle mounted to the floor of the outer gallery, in fluid communication with the oil outlet is aimed toward the undercrown. Oil is inertially pumped from the gallery through the oil outlet in response to upward movement of the piston. The pumped oil is sprayed from the nozzle onto the undercrown in response to upward movement of the piston.

[0008] An example of undercrown cooling in an opposed-piston context is shown in FIG. 5 of the Applicant's US 2012/0073526 A1 wherein a piston with a contoured end surface includes an annular gallery 256 within the crown that follows the periphery of the crown, underneath the end surface. The annular gallery is in fluid communication with a central gallery 257 underneath the central portion of the end surface. A nozzle 262, separate from the piston, is aimed at an opening in the annular gallery 256. A high velocity jet of oil emitted by the nozzle 262 travels into the annular gallery, striking a specific portion of the crown underneath a ridge of the end surface that bears a heavy thermal burden during combustion. The jet cools the specific crown portion by impingement. The oil then flows through the annular and central galleries, thereby cooling additional portions of the undercrown. Oil flows out of the central gallery and exits the piston.

[0009] The cooling capability of the nozzle described in U.S. Pat. No. 8,430,070 is limited by the inertial pumping operation which occurs only during upward movement of the piston. As a result, the undercrown is cooled by spraying oil through only one half of the piston's operational cycle. Furthermore, because the sprayed oil is obtained from the cooling gallery, it is already heated, which limits its cooling capacity when emitted by the nozzle. The cooling construction of US 2012/0073526 A1 brings oil into the piston via a nozzle external to the piston. Separate transport channels are required to bring up pressurized oil to cool the undercrown and to lubricate the piston rod coupling mechanism. As a result, oil is provided throughout the operating cycle of the piston, but at the penalty of increased complexity and cost of the lubrication system.

[0010] Accordingly, there is a need for delivering lubricating oil to a piston for cooling the undercrown in a manner that maintains the flow of lubricating oil throughout the piston's cycle of operation without adding to the complexity and cost of the system that transports the oil to the piston for lubrication.

SUMMARY

[0011] In order to cool the undercrown of a piston with pressurized lubricating oil throughout the piston's cycle of operation, without adding to the complexity and cost of the system that transports the oil to the piston for lubrication, oil is pumped to a reservoir in the piston's bearing for lubricating the bearing. From the reservoir, the pressurized oil is also provided to one or more cooling jet outlets provided in the bearing and aimed at the undercrown.

[0012] In some aspects, the reservoir is in the wristpin of the piston bearing. In some further aspects, the reservoir is in a piston bearing wristpin attached to the small end of a connecting rod.

[0013] In some aspects, a stationary cooling jet outlet in fluid communication with a bearing oil reservoir is positioned to emit a jet of oil targeted at a specific, large region of a piston undercrown. The stationary cooling jet outlet may be disposed in a bearing part that does not move relative to the undercrown. In some aspects, the bearing part supports the wristpin for oscillating movement with respect to the undercrown during engine operation.

[0014] In some aspects, a cooling jet outlet includes a movable nozzle in fluid communication with a bearing oil reservoir. The nozzle is positioned to emit a jet of oil targeted to a specific, large region of a piston undercrown. The nozzle may be mounted to a piston part that moves relative to the undercrown as the piston travels so as to sweep the region with the jet. In some other aspects, the part oscillates within the piston skirt in response to piston movement so that the jet continuously sweeps the region with each cycle of piston movement. In yet other aspects, the nozzle is mounted to an element of the connecting rod that oscillates, or rocks, with respect to the undercrown during engine operation.

[0015] In further aspects, a cooling jet outlet includes a passage drilled or formed in a bearing support member that includes a bearing surface that receives and supports the wristpin for oscillating movement.

BRIEF DESCRIPTION OF THE DRAWINGS

[0016] FIG. 1 schematic drawing of a prior art opposed-piston engine with a pump-supplied oil gallery.

[0017] FIG. 2 is a side view, in perspective, of a piston/connecting rod assembly for a two-stroke cycle, opposed-piston engine in which the piston has a first end surface construction.

[0018] FIG. 3 is a cross-sectional view of the piston crown and skirt taken along lines A-A of FIG. 2.

[0019] FIG. 4 is an exploded view of the piston/connecting rod assembly of FIG. 2 showing elements of a bearing configuration.

[0020] FIG. 5A is a cross-sectional view of the piston/connecting rod assembly taken along lines A-A of FIG. 2 showing a first cooling jet outlet construction.

[0021] FIG. 5B is a cross-sectional view of the piston/connecting rod assembly taken along lines B-B of FIG. 2 showing a second cooling jet outlet construction.

[0022] FIG. 6 is a cross-sectional view of the crown and skirt of a piston having a second end surface construction.

[0023] FIG. 7A is a cross-sectional view showing the piston of FIG. 6 assembled to a bearing with a first variation of the first cooling jet outlet construction.

[0024] FIG. 7B is a cross-sectional view showing the piston of FIG. 6 assembled to a bearing with a variation of the second cooling jet outlet construction.

[0025] FIG. 8 is a cross-sectional view of the piston/connecting rod assembly taken along lines A-A of FIG. 2 showing a cooling jet outlet construction for delivering one or more cooling jets to a central gallery of the piston.

DETAILED DESCRIPTION

[0026] A two-stroke cycle engine is an internal combustion engine that completes a power cycle with a single complete rotation of a crankshaft and two strokes of a piston connected to the crankshaft. One example of a two-stroke cycle engine is an opposed-piston engine in which a pair of

pistons is disposed in opposition in the bore of a cylinder. During engine operation, combustion takes place in a combustion chamber formed between the end surfaces of the pistons.

[0027] As seen in FIG. 1, an opposed-piston engine 49 has at least one ported cylinder 50. For example, the engine may have one ported cylinder, two ported cylinders, three ported cylinders, or four or more ported cylinders. For purposes of illustration, the engine 49 is presumed to have a plurality of ported cylinders. Each cylinder 50 has a bore 52. Exhaust and intake ports 54 and 56 are formed in respective ends of the cylinder such that the exhaust port 54 is longitudinally separated from the intake port 56. Each of the exhaust and intake ports 54 and 56 includes one or more circumferential arrays of openings. Exhaust and intake pistons 60 and 62 are slidably disposed in the bore 52 with their end surfaces 61 and 63 opposing one another. The exhaust pistons 60 are coupled to a crankshaft 71, and the intake pistons are coupled to a crankshaft 72. Each of the pistons is coupled to its associated crankshaft by a bearing 74 and a connecting rod 76.

[0028] A lubrication system that supplies oil to lubricate the moving parts of the engine 49 includes an oil reservoir 80 from which pressurized oil is pumped by a pump 82 to a main gallery 84. The main gallery supplies pressurized oil to the crankshafts 71 and 72, typically through drillings 86 to the main bearings (not seen). From grooves in the main bearings, pressurized oil is provided to grooves in the big end bearings of the connecting rods 76. From there, pressurized oil flows through drillings 77 in the connecting rods to the bearings 74.

[0029] In some aspects, which are not intended to be limiting, the engine 49 is equipped with an air management system 51 that includes a supercharger 110 and a turbocharger 120. The turbocharger has a turbine 121 and a compressor 122 rotating on a common shaft 123. The turbine 121 is coupled to the exhaust subsystem and the compressor 122 is coupled to the charge air subsystem. Exhaust gas emptied into the conduit 125 from the exhaust port 54 rotate the turbine 121. This rotates the compressor 122, causing it to generate charge air by compressing intake air. The charge air output by the compressor 122 flows through a conduit 126, whence it is pumped by the supercharger 110 to the openings of the intake port 56.

[0030] The operational cycle of an opposed-piston engine is well understood. In response to combustion occurring between their end surfaces 61, 63, the opposed pistons 60, 62 move away from respective top center (TC) locations in the cylinder. While moving from TC, the pistons keep their associated ports closed until they approach respective bottom center (BC) positions. The pistons may move in phase so that the exhaust and intake ports 54, 56 open and close in unison; alternatively, one piston may lead the other in phase, in which case the intake and exhaust ports have different opening and closing times. As the pistons move through their BC locations exhaust products flowing out of the exhaust port 54 are replaced by charge air flowing into the cylinder through the intake port 56. After reaching BC, the pistons reverse direction and the ports are again closed by the pistons. While the pistons continue moving toward TC, the charge air in the cylinder 50 is compressed between the end surfaces 61 and 63. As the pistons advance to their respective TC locations in the cylinder bore, fuel is injected through the nozzles 100 into the charge air, and the mixture

of charge air and fuel is compressed in the combustion chamber formed between the end surfaces **61** and **63** of the pistons **60** and **62**. When the mixture reaches an ignition temperature, the fuel ignites. Combustion results, driving the pistons apart, toward their respective BC locations.

[0031] In some cases, the opposing end surfaces **61** and **63** are identically constructed and the pistons **60** and **62** are disposed in rotational opposition with reference to the axis of the cylinder in which they are disposed. See, for example, the piston end surface constructions described and illustrated in the Applicant's US publication 2011/0271932 A1 and US publication 2013/0213342 A1. In some other cases, the opposing end surfaces **61** and **63** have complementary constructions which do not require rotational opposition. See, for example, the piston end surface constructions described and illustrated in the Applicant's WO publication 2012/158756 A1 and related U.S. application Ser. No. 14/026,931.

[0032] It is desirable to include undercrown cooling in the thermal design of the pistons of an opposed-piston engine such as the engine **49** shown in FIG. **1**. Therefore, the undercrown cooling embodiments described and illustrated in this specification may be combined with other modes of piston thermal management in order to realize an effective piston thermal performance. Undercrown cooling and other objectives are achieved by accumulating pressurized lubricating oil in the piston bearings of an opposed-piston engine and dispensing accumulated oil therefrom for bearing lubrication and also for cooling the undercrowns of the pistons by way of one or more jets.

First End Surface Construction

[0033] FIG. **2** is a perspective view of a piston assembly used in an opposed-piston engine in which the pistons have identical end surfaces. In this case the description is directed to a single piston, with the understanding that it applies as well to its opposing counterpart. The piston assembly includes a piston **200** and its associated connecting rod **210**. The piston **200** has a crown **203**, and a skirt **205**. An end surface **206** of the crown is configured to form a combustion chamber in cooperation with the end surface of an identically-configured, opposing piston. Lands and ring grooves **207** are provided in the crown's side wall. Referring to FIGS. **2**, **3**, and **4**, the piston includes an undercrown **208**, which is that portion of the piston crown **203** that is behind or underneath the end surface **206** against which combustion acts. The connecting rod **210** has a large end **211** for coupling to a crank throw of a crankshaft (not seen). An oil groove **212** is formed in the bearing surface of the large end **211**. An oil delivery passage **213** (best seen in FIG. **5B**) extends longitudinally in the connecting rod **210** from the oil groove **212** to the small end **215**.

[0034] As per FIGS. **2** and **3**, the contour of the end surface **206** includes a ridge **209** formed by complex curved surfaces including a bowl **214** that interact with bulk air motion components to enhance charge air turbulence in the combustion chamber. During combustion, one or more hot spots may occur in portions of the crown including the ridge **209** and/or the bowl **214**.

Piston Bearing Construction and Lubrication:

[0035] With reference to FIGS. **4**, **5A**, and **5B**, the piston **200** includes a bearing **217** fixed to the undercrown **208** and

disposed in space encircled by the skirt **205**. As per FIGS. **4** and **5B**, a bearing structure includes bearing support members **219a** and **219b**. The bearing support member **219a** includes a bearing surface **220** that receives a wristpin **221** (also called a "journal" or a "gudgeon pin") mounted to the small end **215** by threaded fasteners. In some instances, the bearing support members **219a** and **219b** are joined around the wristpin **221** and secured to the undercrown by fasteners **218** that are threadably seated in interior structures of the undercrown **208**. As seen in FIG. **4**, an opening **223** in the bearing support member **219b** receives the connecting rod **210**. When assembled, the bearing support member **219a**, **219b** retains the wristpin **221** for oscillation on the bearing surface **220** caused by arcuate oscillation of the connecting rod **210** in the opening **223**.

[0036] As per FIGS. **4** and **5B**, the wristpin **221** includes an internal oil reservoir **222** in fluid communication with an oil inlet passage **224** drilled through the wristpin **221** and one or more oil outlet passages **225** drilled through the wristpin **221**. Circumferential oiling grooves **227** are formed in the bearing surface **220** in alignment and fluid communication with the oil outlet passages **225**. In some aspects, best seen in FIG. **4**, the oil reservoir **222** can be configured as an annular recess with opposing ends and an axis that corresponds to the axis on which the wristpin **221** oscillates. In this case, a cylindrical shaft **250** is received in the cylindrical inner surface **228** of the wristpin **221**. A flange **252** is fixed to one end of the shaft **250**; the opposite end of the shaft is threaded to another flange **254** so as to retain the shaft **250** in coaxial alignment with the cylindrical inner surface **228** of the wristpin **221**. As the views in FIGS. **4** and **5B** show, the smaller diameter of the shaft **252** results in the formation of an annular space between itself and the inner surface **228**. In other instances the oil reservoir may be formed by a capped or stoppered drilling in the wristpin **221**.

[0037] With reference to FIG. **5B**, pressurized oil is transported to the large end oil groove **212** in the manner illustrated by the transport path **80**, **82**, **84**, **86** in FIG. **1**. From the oil groove **212**, pressurized oil is delivered to the oil reservoir **222** via the oil reservoir inlet passage **224**. Pressurized oil received in the oil reservoir **222** is provided in multiple streams through the outlet passages **225** to the oiling grooves **227** whence it flows to lubricate the bearing interface between the bearing surface **220** and the wristpin **221**.

[0038] In some aspects, but not necessarily, the bearing **217** may be constructed as a rocking journal bearing (also called a "biaxial" bearing). Such a bearing is described in the Applicant's U.S. patent application Ser. No. 13/776,656. In this case the bearing surface **220** comprises a plurality of axially-spaced, eccentrically-disposed surface segments and the wristpin **221** includes a corresponding plurality of axially-spaced, eccentrically-disposed wristpin segments. In such cases, the bearing surface **220** may have a semi-cylindrical configuration with two lateral surface segments sharing a first centerline and a central surface segment separating the two lateral surface segments and having a second centerline offset from the first centerline. In such cases, the circumferential oiling grooves **227** are formed in the bearing surface **220** at the borders between the central surface segment and the lateral surface segments. In some instances, the outer surface of the wristpin **221** may have axially-spaced circumferential grooves **226** (best seen in FIG. **4**) and one or more circumferentially-spaced axial

oiling grooves (not seen) may also be formed in the bearing surface **220** to enhance the lubrication of the bearing interface.

Gallery Cooling

[0039] As best seen in FIGS. **3**, **4** and **5A**, the undercrown **208** is cooled by flow of lubricating oil through one or more galleries internal to the crown **203**. Preferably, the galleries comprise shaped spaces in the undercrown **208** with floors provided on the upper surface of the bearing support member **219a**. For example, an annular gallery **256** follows the periphery of the crown **203** and girds a central gallery **257**. The annular gallery **256** communicates with the central gallery **257** through holes **258**. The annular gallery **256** has an asymmetric profile that rises as at **260** under the ridge **209**. The central gallery **257** abuts the deepest part of the end surface **206**. Lubricating oil for cooling the undercrown is provided to the galleries via a high velocity jet of pressurized oil. The jet strikes the interior surface of the annular gallery at its highest point **260**, thereby cooling that portion of the undercrown **208** beneath the ridge **209** by impingement. The oil carried by the jet flows from there throughout the annular gallery **256**. From the annular gallery **256**, the lubricating oil flows into the central gallery **257** where it continuously irrigates the central portion of the undercrown along the inside of the ridge **209**. Lubricating oil flowing throughout the annular gallery **256** washes and cools an annular portion of the undercrown **208** that abuts the lands and ring grooves **207**. Reciprocation of the piston agitates the oil, which causes it to circulate in the annular gallery **256**. In response to the agitation and piston motion, oil also flows from the annular gallery **256** into the central gallery **257**. Piston reciprocation also agitates the oil collected or accumulated in the central gallery **257** so as to cool the undercrown **208** beneath the central portion of the end surface **206**. The oil flows from the bottom of central gallery **257** via one or more passages in the bearing structure into the interior of the skirt **205**. From there, the oil flows out the open end of the skirt **205**.

[0040] In the prior art gallery cooling constructions described in the Applicant's US 2012/0073526 A1, the lubricating oil jets for cooling the undercrown are provided to the piston galleries from nozzles that are separate from, external to, and fixed with respect to, the pistons. In the embodiments to be described, the oil jets are delivered from elements of the pistons themselves and are fed from oil reservoirs in the piston bearings.

Cooling Jet Constructions

[0041] With regard to the piston lubrication constructions thus far described, the pressurized oil delivered to a bearing oil reservoir for lubrication may at the same time be used for undercrown cooling in an opposed-piston engine. In some aspects, pressurized oil obtained from a bearing oil reservoir is provided in the form of a high velocity stream or jet for cooling a piston undercrown. Hereinafter such a jet is referred to as a "cooling jet", for convenience and clarity. A cooling jet is provided from a cooling jet outlet that is in fluid communication with the bearing oil reservoir. At least one cooling jet constituted of received, pressurized lubricating oil is provided from each piston bearing so as to cool a portion of the undercrown by impingement. Jetted oil flows from the undercrown portion into the piston cooling

galleries so as to provide a constant replenishment of coolant with which to cool the rest of the undercrown by irrigation. A cooling jet may be stationary, or it may be swept in an oscillating motion.

[0042] FIGS. **4**, **5A**, and **5B** illustrate two cooling jet embodiments. Although both embodiments are shown together in one or more of the figures, this is for convenience and clarity. In fact the embodiments are proposed as alternatives. That is to say a piston may be equipped with one or the other, as required by design considerations and cost.

First Embodiment

[0043] Continuing with the exemplary piston construction shown in FIGS. **4** and **5A**, a first cooling jet outlet embodiment is constituted of a passage **270** drilled or formed in the bearing support member **219a**. One end of the passage **270** is in fluid communication with the oil reservoir **222** via an oiling groove **227**. When pressurized oil received in the reservoir enters the oiling grooves **227**, a portion of it flows into the passage **270** whence it is emitted in the form of a coolant jet **272**. The passage **270** is located and oriented so as to be aimed at the undercrown portion **260**. As a result, the coolant jet **272** is directed toward the hot spot in the crown **203** that is associated with the ridge **209**. As should be evident with regard to the figures, the bearing support member **219a** is fixed to the undercrown. Lacking relative movement between the member **219a** and the undercrown **208**, the jet **272** is stationary with respect to the undercrown **208**.

Second Embodiment

[0044] An alternative coolant jet outlet is best seen in FIGS. **4** and **5B**, where a nozzle **278** is mounted to the wristpin **221** so as to be in fluid communication with the reservoir **222** by way of an oil outlet **280**. In the illustrated example, the oil outlet **280** is formed in the flange **252**, and the nozzle **278** is mounted thereto by an elbow joint **281** received in the oil outlet. The nozzle **278** extends into the annular gallery **256**, aimed toward the undercrown portion **260**. Pressurized oil received in the reservoir **222** flows into the nozzle through the oil outlet **280** and the elbow joint **281**. From the nozzle **278**, the pressurized oil is emitted in the form of a coolant jet **284**. As should be evident with regard to the figures, the wristpin **221** undergoes oscillatory movement relative to the undercrown **208**. As a result, the coolant jet **284** is swept to and fro across the undercrown portion **260**.

Second Piston Construction

[0045] In some aspects, it may be desirable to provide more than one cooling jet to the undercrown of a piston with an end surface construction having a more complex contour than that of the piston of FIG. **2**. For example, the first combustion chamber construction for an opposed-piston engine described and illustrated in the Applicant's WO2012/158756 includes a piston end surface with two opposing ridges, each with an associated hot spot. Such a piston is shown in FIG. **6**, in which the piston **300** has a crown **303** with an end surface **306** and an undercrown **308**. The end surface includes an elongated cleft **307** extending in a diametrical direction of the piston **300**, defined between opposing ridges **309**. As best seen in FIGS. **7A** and **7B**, the undercrown **308** includes annular and central cooling gal-

leries and the piston includes a bearing structure identical to that of the bearing 217, except that the first and second cooling jet embodiments include two jet outlets each, with each cooling jet outlet aimed at a respective hot spot portion of the undercrown.

Central Gallery Cooling

[0046] Referring to FIGS. 3 and 8, in some aspects, it may be desirable to cool the undercrown 208 of the piston 200 by flow of lubricating oil to and through the central gallery 257. In such cases, a cooling jet outlet embodiment is constituted of a passage 275 drilled or formed in the bearing support member 219a. One end of the passage 275 is in fluid communication with the oil reservoir via an oiling groove 227. When pressurized oil received in the reservoir enters the oiling grooves 227, a portion of it flows into the passage 275 whence it is emitted in the form of a coolant jet. The passage 275 is located and oriented so as to be aimed at the central gallery 257. As a result, the coolant jet is directed toward a portion of the crown 203 that is associated with the deepest portion of the bowl 214. Lacking relative movement between the member 219a and the undercrown 208, the jet emitted from the passage is stationary with respect to the undercrown 208. In some aspects it may be desirable to direct more than one coolant jet into the central gallery 257; this is provided by the second passage 275 indicated by the dotted line in FIG. 8. With reference to FIGS. 6 and 7A, it should be evident that the same provisions may be made to the piston 300 so as to enable one or more cooling jets of lubricating oil to be injected into the central cooling gallery of the crown 303, which would deliver of liquid coolant to the part of the undersurface that underlies the deepest portion of the cleft 307.

Method of Operating an Opposed-Piston Engine

[0047] With reference to the figures, an opposed-piston engine such as the engine 49 includes at least one cylinder 50 and a pair of pistons 200 equipped with bearing constructions as described herein. The pistons are disposed in opposition to one another in a bore 52 of the cylinder, and each piston is connected to a respective connecting rod 210 by a bearing 217. The engine is operated by a method that includes providing a flow of pressurized oil to each bearing 217. The flow of pressurized oil to each bearing 217 is received in a wristpin 222 of the bearing. In response to pressurized oil in the wristpins, multiple streams of the received, pressurized oil from each wristpin are provided to lubricate a respective bearing interface, and at least one jet of the received, pressurized oil is provided from one of a fixed part and a moving part of each bearing, in which each jet is aimed at a respective piston undercrown portion. In the method, the flow of pressurized oil is received in an oil reservoir in the wristpin. In the method, providing a jet from a moving part of each bearing includes providing the jet from a wristpin. In the method, providing a jet from a moving part of each bearing includes sweeping the jet across the respective piston undercrown portion.

[0048] The cooling construction embodiments that are described herein, and the devices and methods with which they are implemented, are illustrative and are not intended to be limiting.

1. A piston cooling configuration for an opposed-piston engine, comprising:

- a piston (200, 300) with crown (203, 303) having an end surface (206, 306) shaped to form a combustion chamber with an end surface of an opposing piston;
 - the crown including an undercrown (208, 308);
 - a bearing (217) mounted in the piston between the undercrown and a small end (215) of a connecting rod (210);
 - the bearing including a wristpin (221);
 - an oil reservoir (222) in the wristpin in fluid communication with one or more wristpin oil outlet passages (225) positioned to pass oil through the wristpin into a lubrication interface between the wristpin and a bearing surface;
 - a wristpin oil inlet passage (224) in fluid communication with the reservoir; and,
 - at least one cooling jet outlet (270, 275, 278) on one of a fixed part (219a) of the bearing and a moving part (221) of the bearing;
 - in which the cooling jet outlet is in fluid communication with the oil reservoir and is aimed toward an undercrown portion.
2. The piston cooling configuration of claim 1, in which the wristpin is received on the small end of the connecting rod.
 3. The piston cooling configuration of claim 2, in which: the fixed part of the bearing includes a bearing member supporting the wristpin for rotatable oscillation with respect to the undercrown in response to movement of the piston; and, the cooling jet outlet includes an oil outlet passage in the bearing member.
 4. The piston cooling configuration of claim 3, in which: the connecting rod includes an oil passage in fluid communication with the wristpin oil inlet passage; and, the oil outlet passage in the bearing member receives pressurized oil from the interface between the wristpin and the bearing surface
 5. The piston cooling configuration of claim 4, in which the wristpin and the bearing surface form a rocking bearing.
 6. The piston cooling configuration of claim 4, in which the wristpin and the bearing surface form a biaxial bearing.
 7. The piston cooling configuration of claim 2, in which: the moving part of the bearing includes the wristpin, which rotatably oscillates with respect to the undercrown in response to movement of the piston; and, the cooling jet outlet includes a nozzle mounted to the wristpin.
 8. The piston cooling configuration of claim 7, in which the connecting rod includes an oil passage in fluid communication with the wristpin oil inlet passage.
 9. The piston cooling configuration of claim 8, in which the wristpin and the bearing surface form a rocking bearing or a biaxial bearing.
 10. An opposed-piston engine including at least one cylinder with longitudinally-separated exhaust and intake ports, a pair of pistons disposed in opposition to one another in a bore of the cylinder, and a pair of connecting rods, in which each piston is coupled to a respective connecting rod by a bearing, and at least one piston includes a piston cooling configuration according to any one of claims 1-9.
 11. A method for operating an opposed-piston engine according to claim 10, including:
 - providing a flow of pressurized oil to a wristpin of a bearing;
 - receiving the flow of pressurized oil in the wristpin;

providing multiple streams of the received, pressurized oil from the wristpin to lubricate a bearing interface; and, providing at least one jet of the received, pressurized oil from one of a fixed part and a moving part of the bearing, the jet being aimed at a respective piston undercrown portion.

12. The method of claim **11**, wherein receiving includes receiving the flow of pressurized oil in an oil reservoir in the wristpin.

13. The method of claim **12**, wherein providing a jet from a moving part of the bearing includes providing the jet from the wristpin.

14. The method of claim **12**, wherein providing a jet from a moving part of the bearing includes sweeping the jet across the respective piston undercrown portion.

15. The method of claim **12**, wherein providing a jet from a fixed part of the bearing includes providing the jet from a passageway formed in the fixed part.

* * * * *