



US 20200412265A1

(19) **United States**

(12) **Patent Application Publication**  
**Murugesan et al.**

(10) **Pub. No.: US 2020/0412265 A1**  
(43) **Pub. Date: Dec. 31, 2020**

(54) **ACCURATE PEAK DETECTION ARCHITECTURE FOR SECONDARY CONTROLLED AC-DC CONVERTER**

continuation-in-part of application No. 16/453,705, filed on Jun. 26, 2019, now Pat. No. 10,554,140.

**Publication Classification**

(71) Applicant: **Cypress Semiconductor Corporation**, San Jose, CA (US)

(51) **Int. Cl.**  
**H02M 3/335** (2006.01)

(72) Inventors: **Saravanan Murugesan**, Bangalore (IN); **Karri Rajesh**, Visakhapatnam (IN); **Pulkit Shah**, Bangalore (IN); **Arun Khamesra**, Bangalore (IN); **Hariom Rai**, Bangalore (IN)

(52) **U.S. Cl.**  
CPC ..... **H02M 3/33592** (2013.01)

(73) Assignee: **Cypress Semiconductor Corporation**, San Jose, CA (US)

(57) **ABSTRACT**

An AC-DC converter with synchronous rectifier (SR) architecture and method for operating the same are described. Generally, a secondary side integrated circuit (IC controller) of the AC-DC converter includes a peak-detector block coupled to detect peak voltages sensed on a SR-SNS pin. The peak-detector block comprises a peak comparator, a sample-and-hold (S/H) circuit, and a DC offset circuit. The peak comparator is coupled to receive a sinusoidal input from the SR-SNS pin. The S/H circuit is coupled to sample the sinusoidal input and to provide a peak sampled voltage. The DC offset voltage circuit is coupled between the output of the S/H circuit and a reference voltage input of the peak comparator to subtract a DC offset voltage from the peak sampled voltage.

(21) Appl. No.: **16/849,775**

(22) Filed: **Apr. 15, 2020**

**Related U.S. Application Data**

(63) Continuation of application No. 16/578,707, filed on Sep. 23, 2019, now Pat. No. 10,651,754, which is a

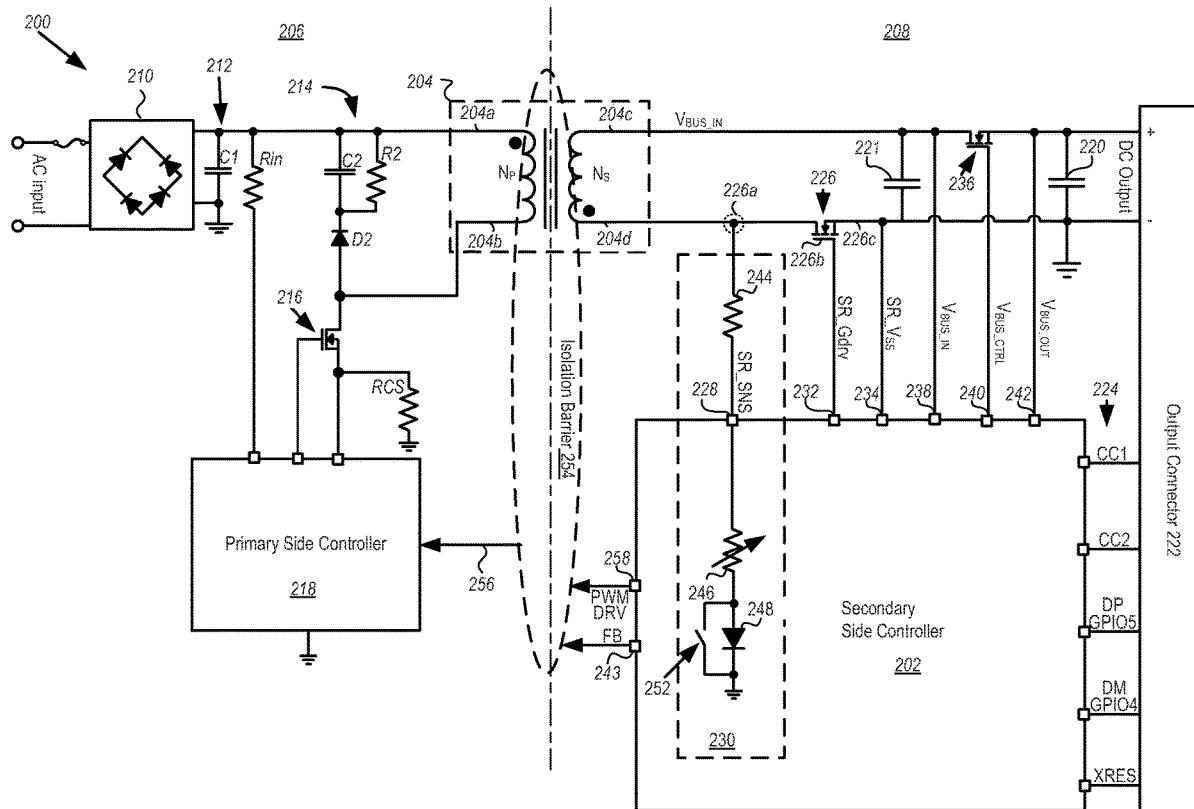

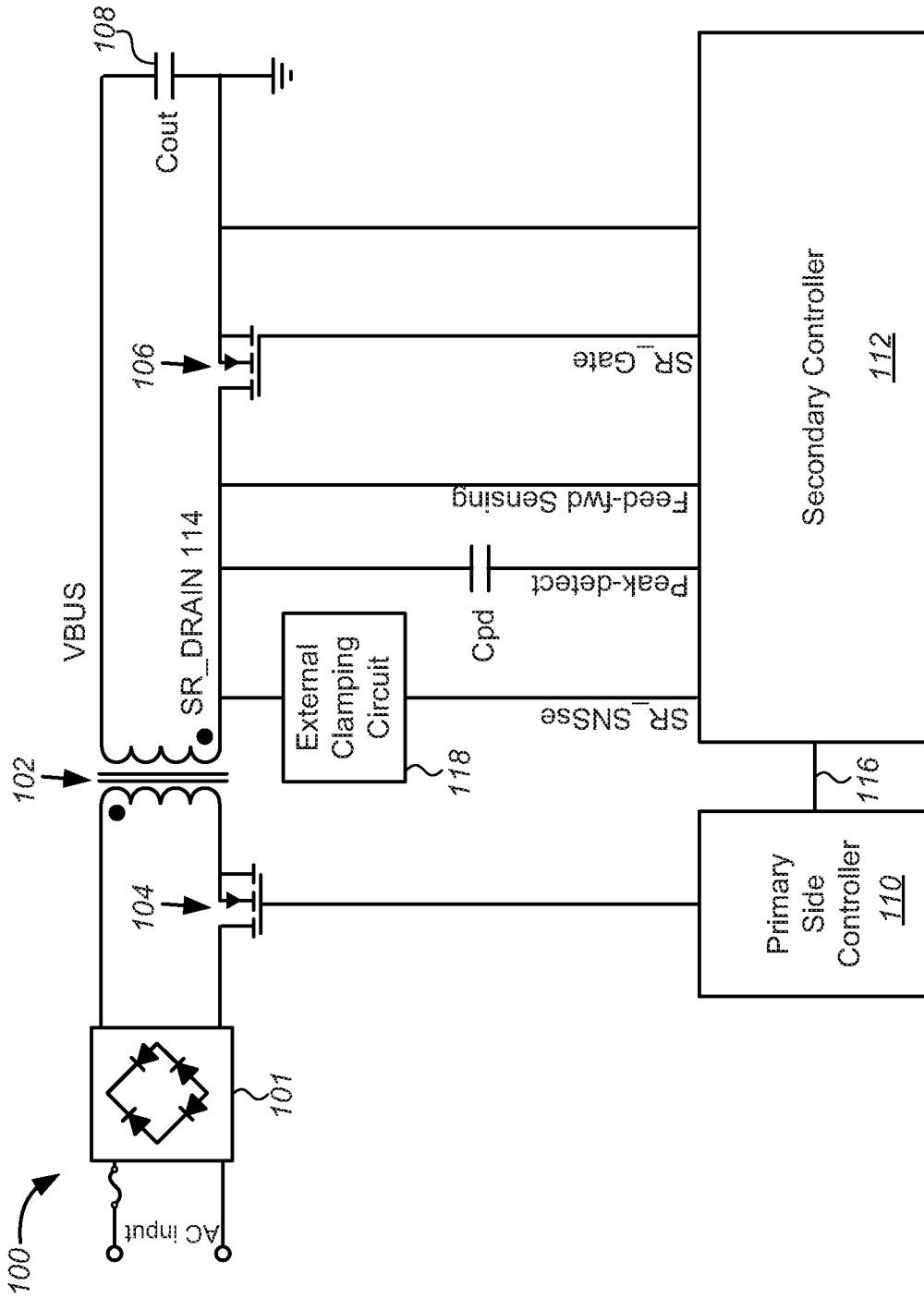

FIG. 1

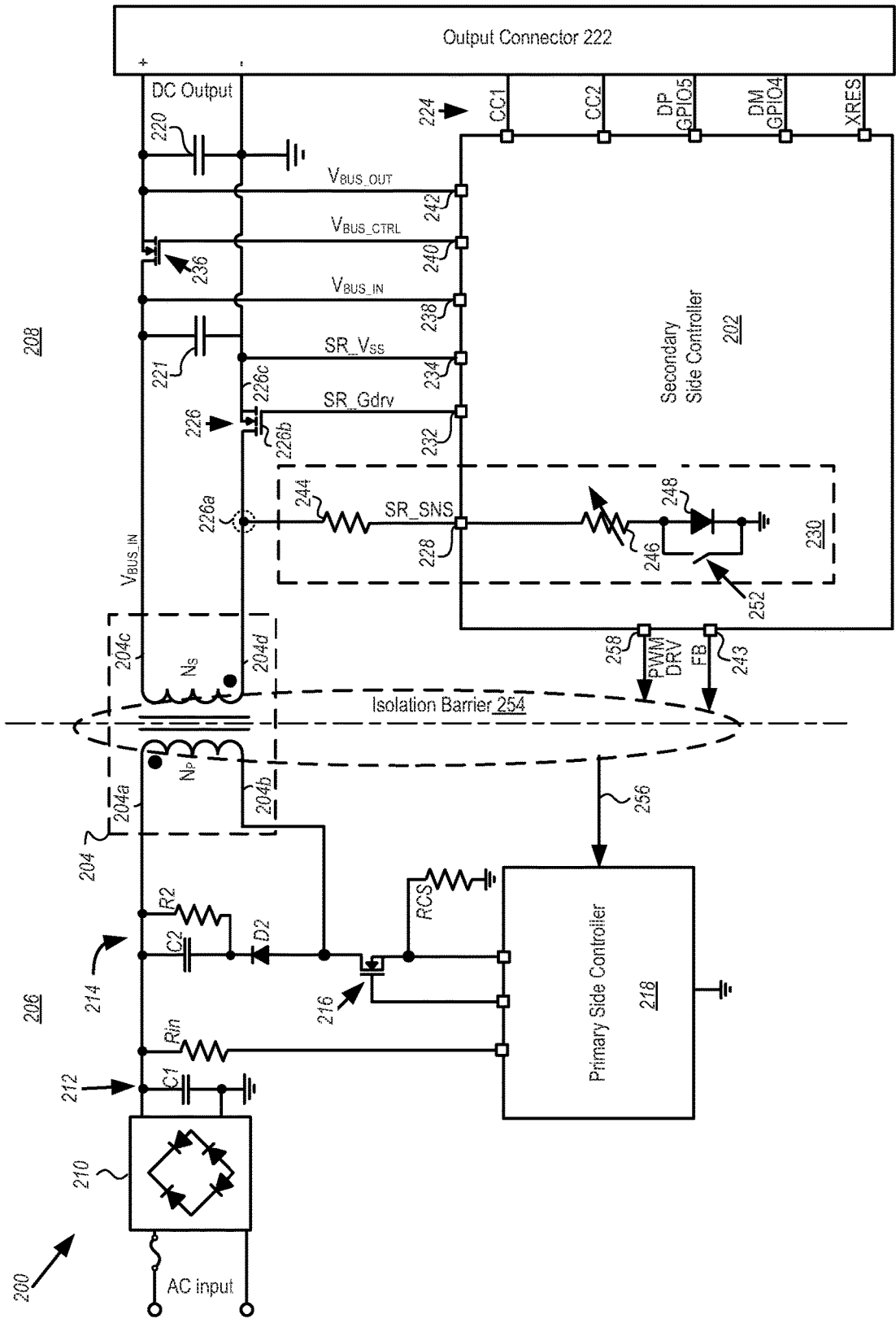

FIG. 2A

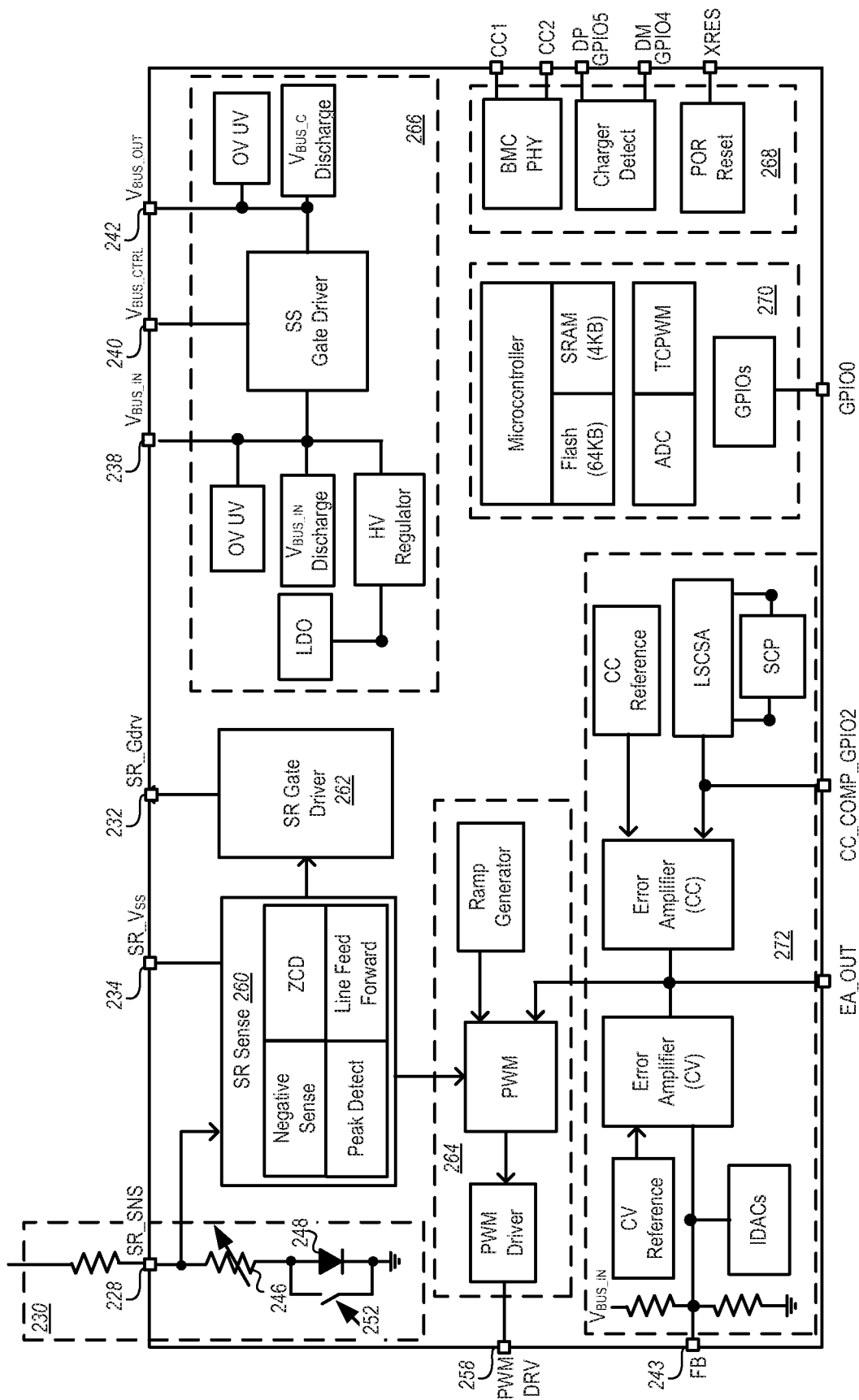

FIG. 2B

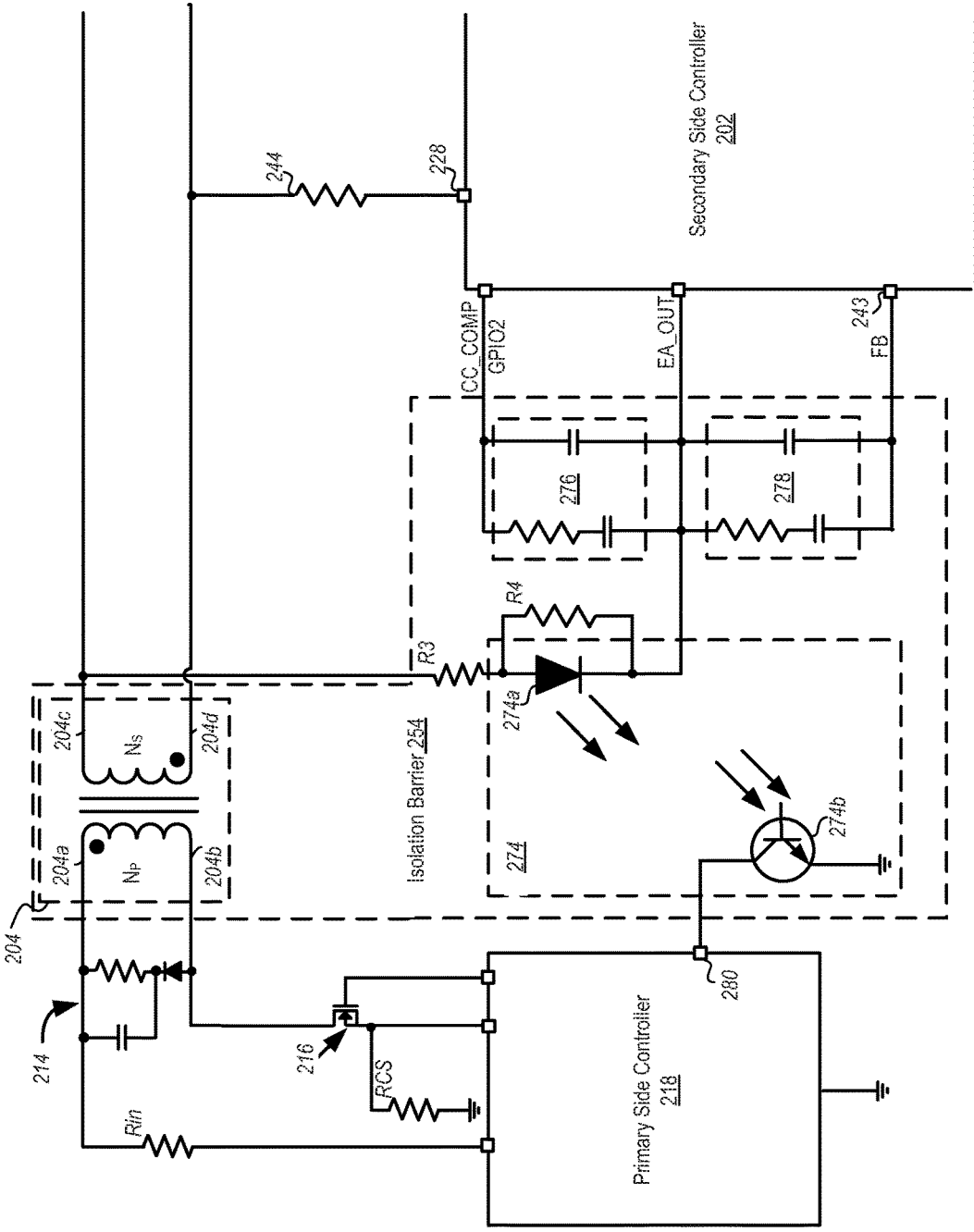

FIG. 2C

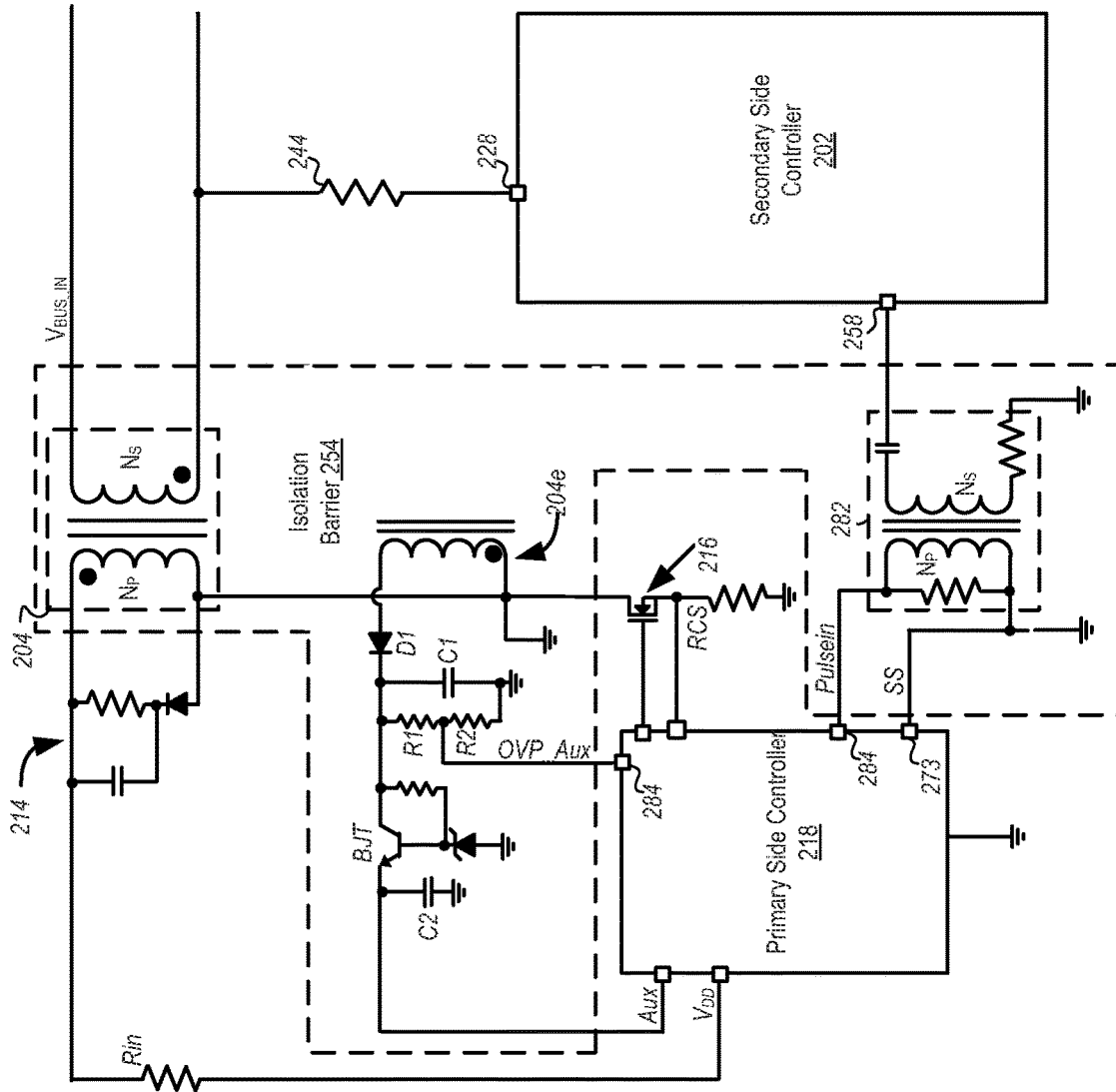

FIG. 2D

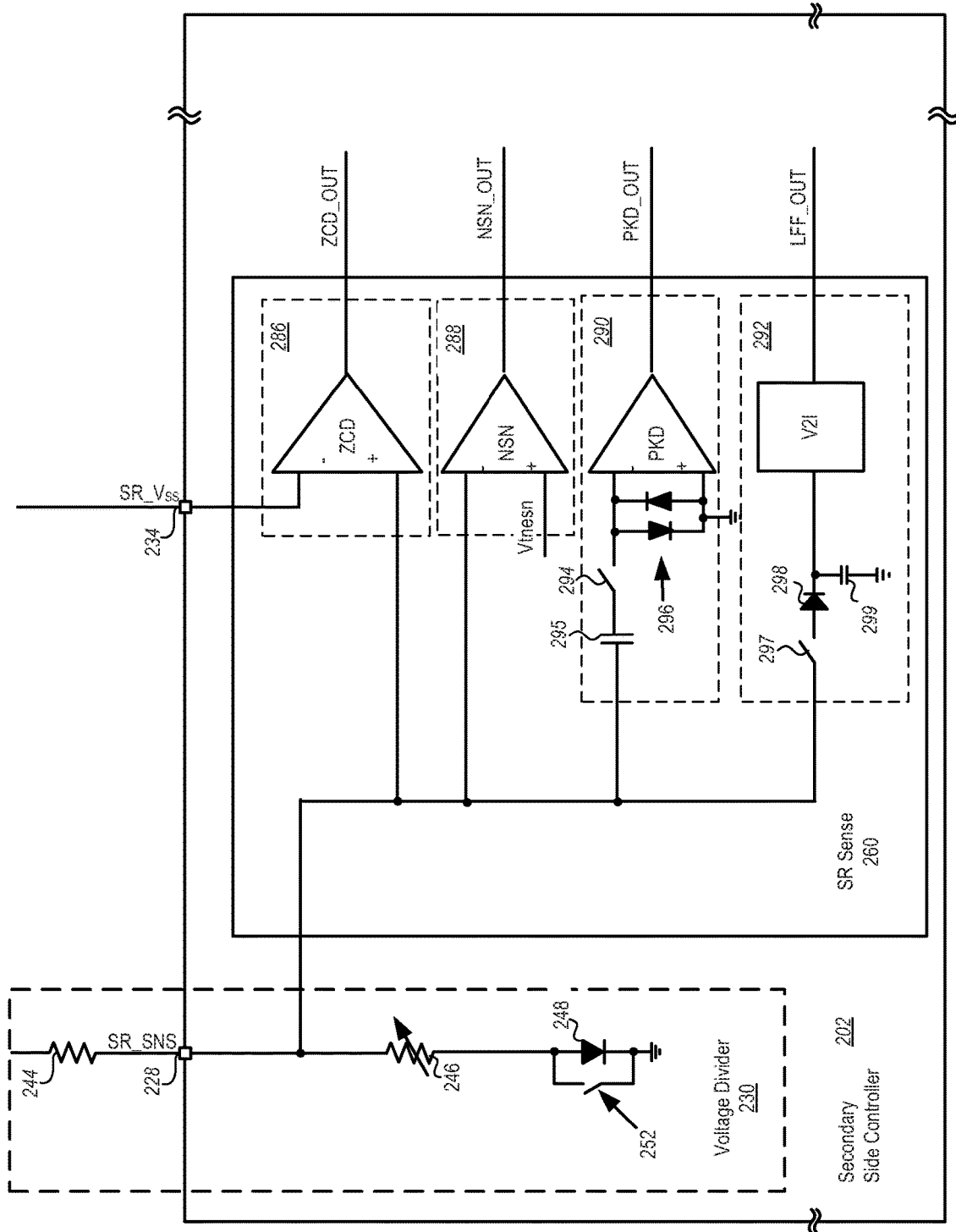

FIG. 2E

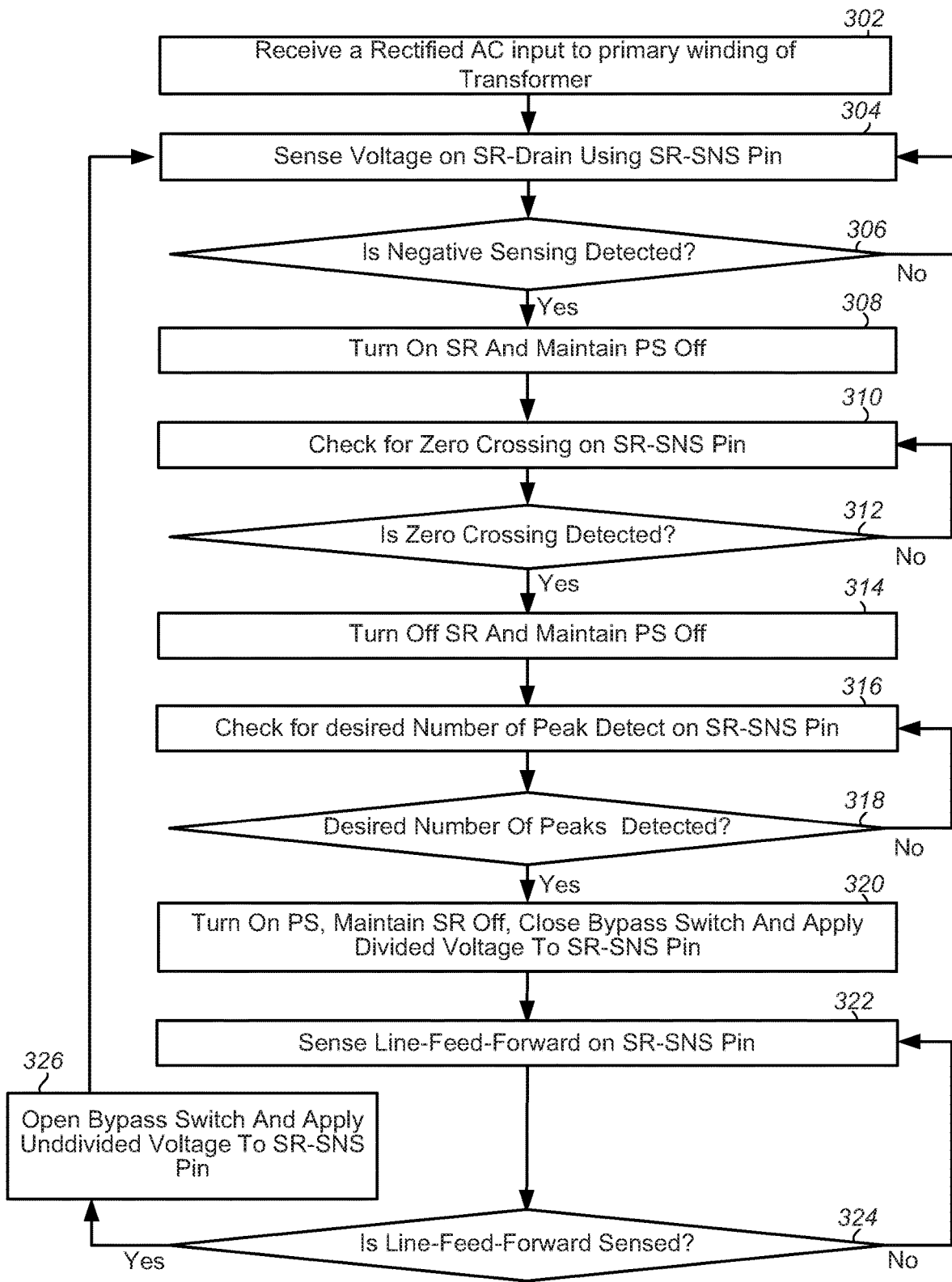

FIG. 3



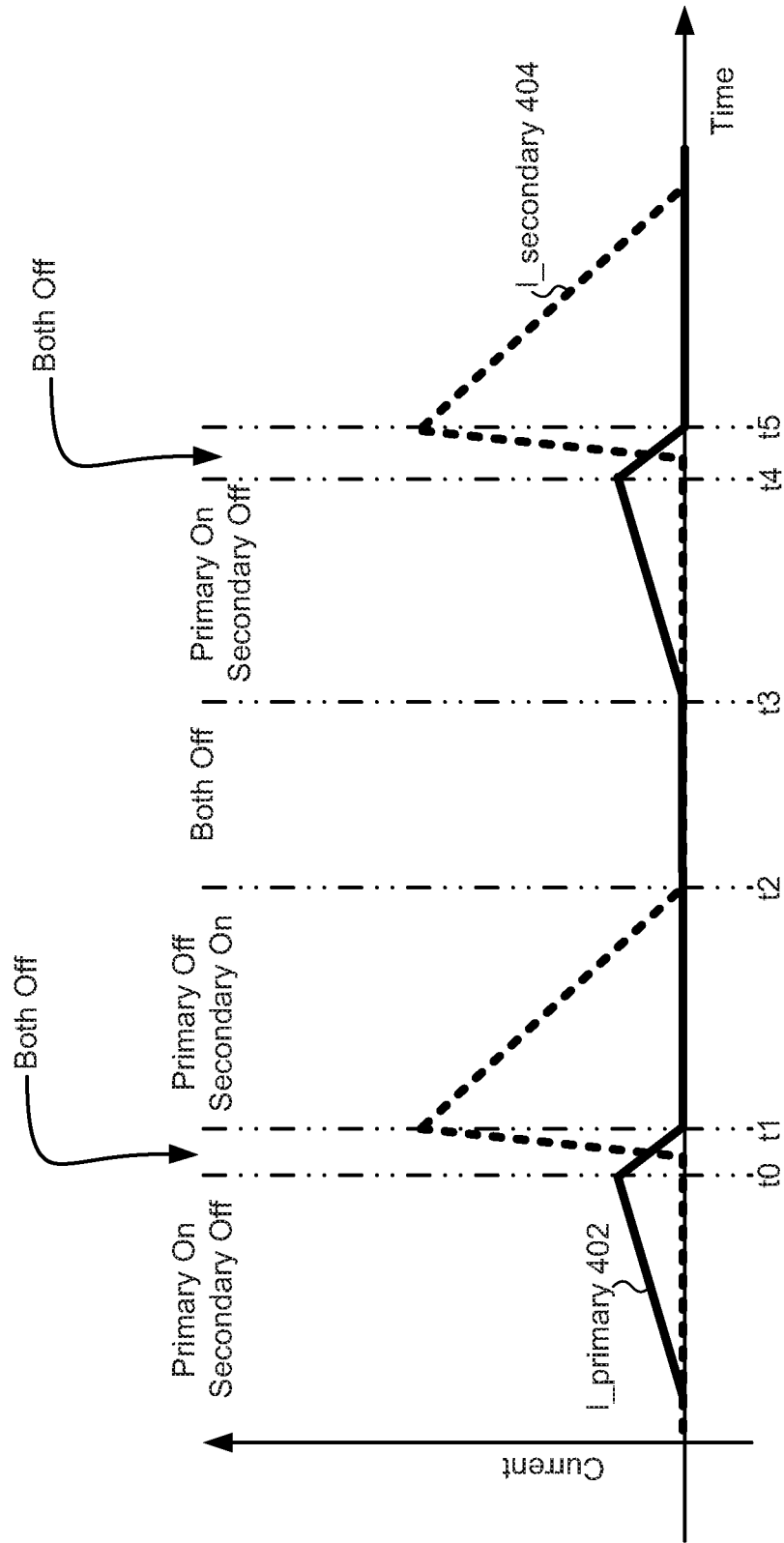

FIG. 4

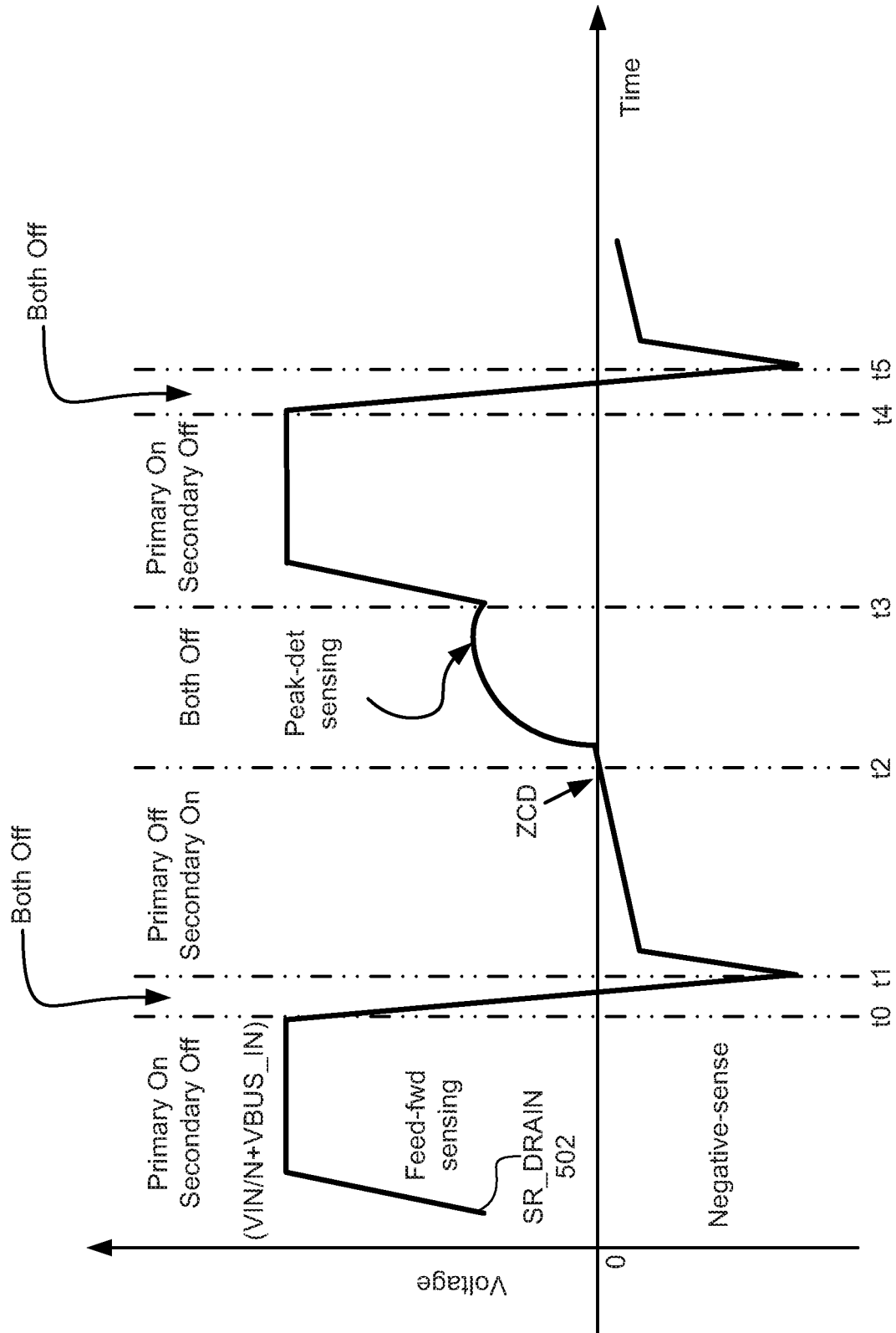

FIG. 5

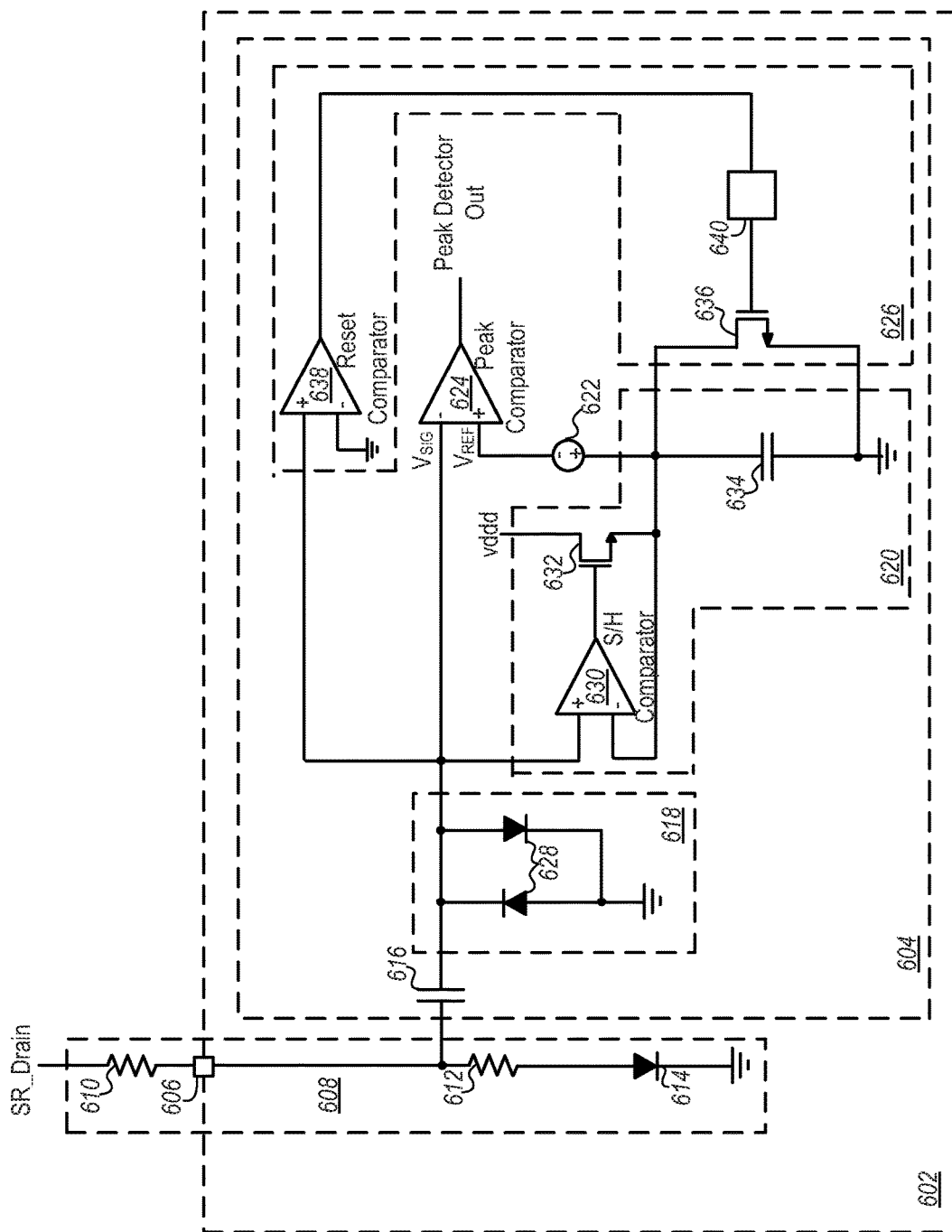

FIG. 6

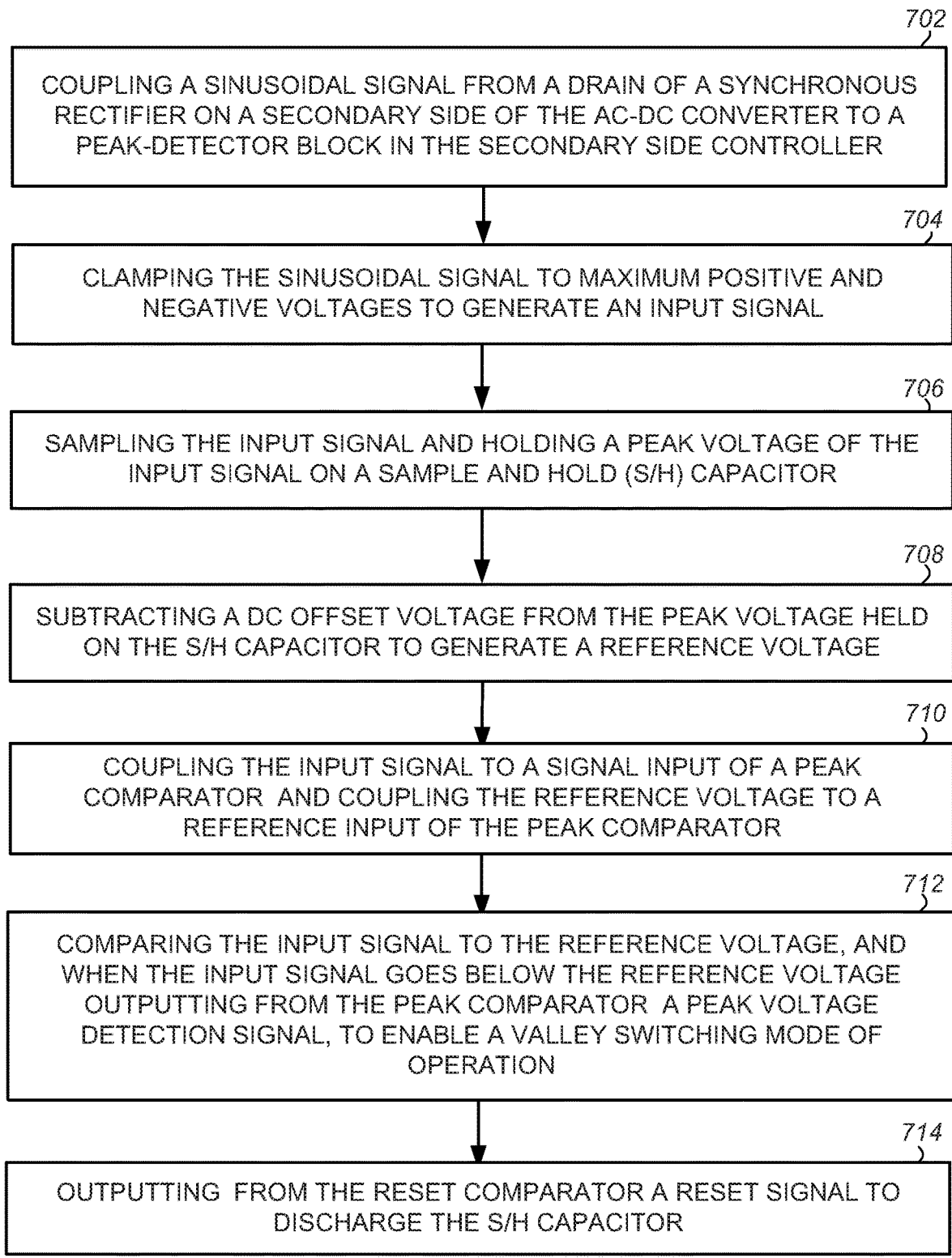

FIG. 7

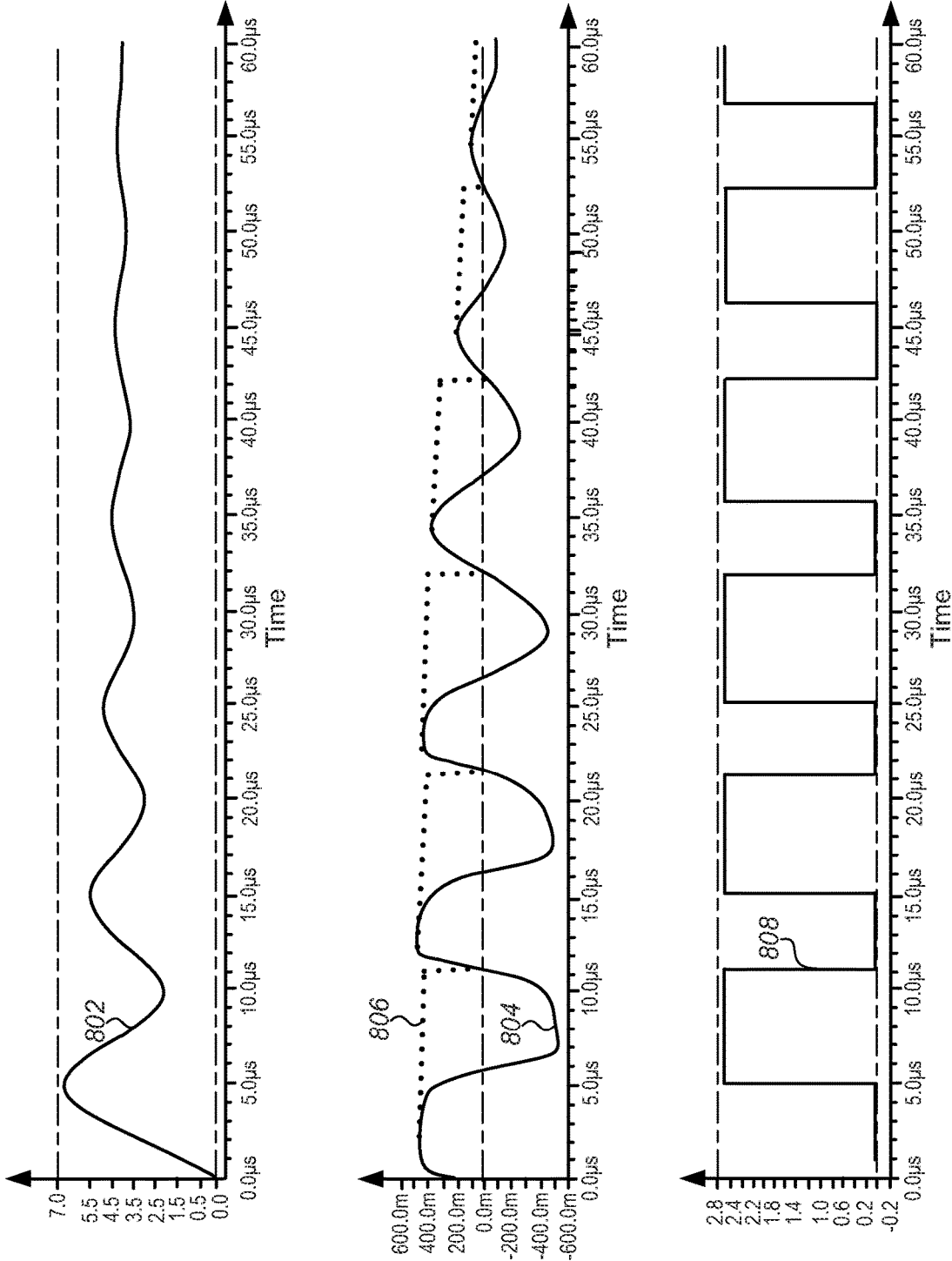

FIG. 8

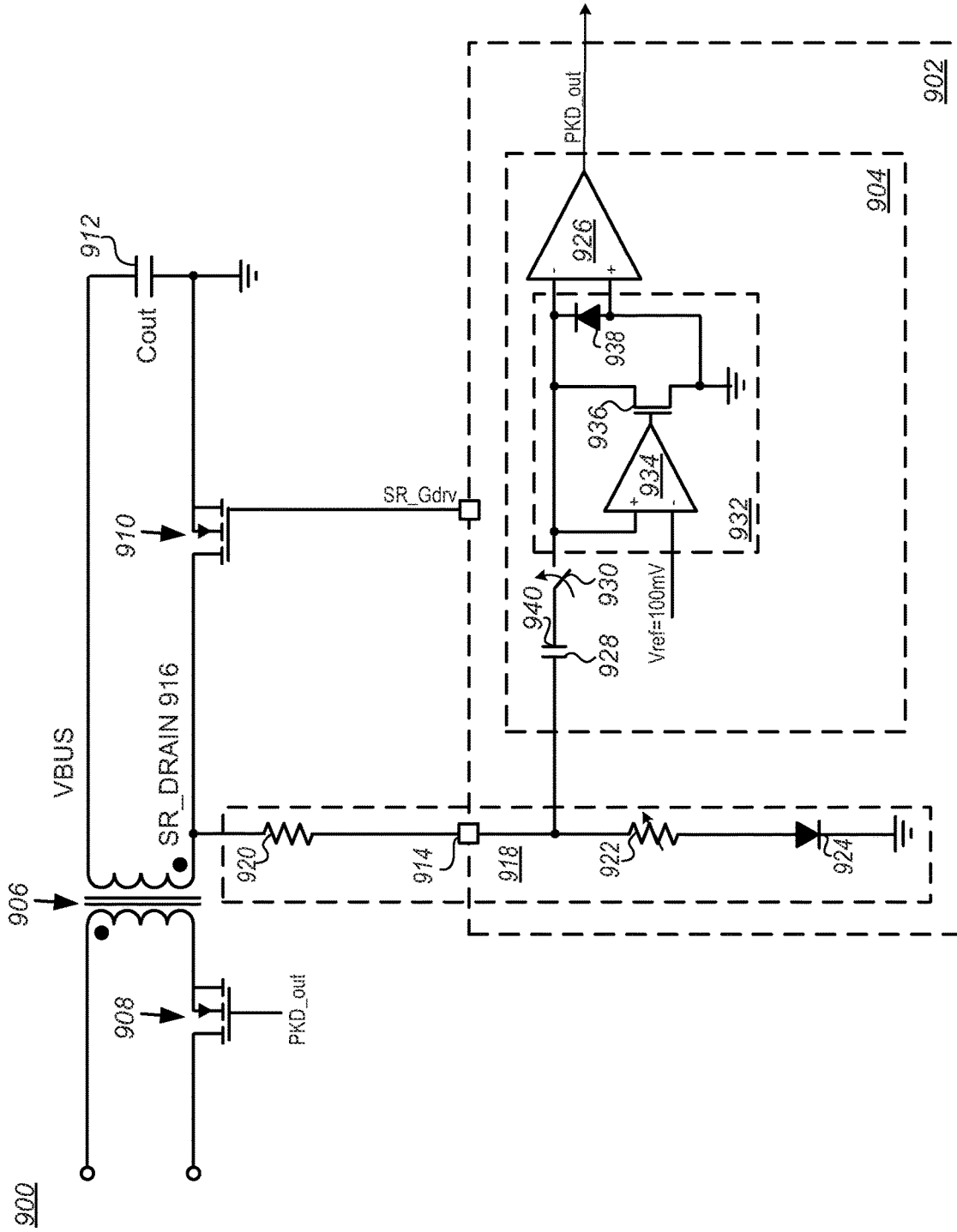

FIG. 9

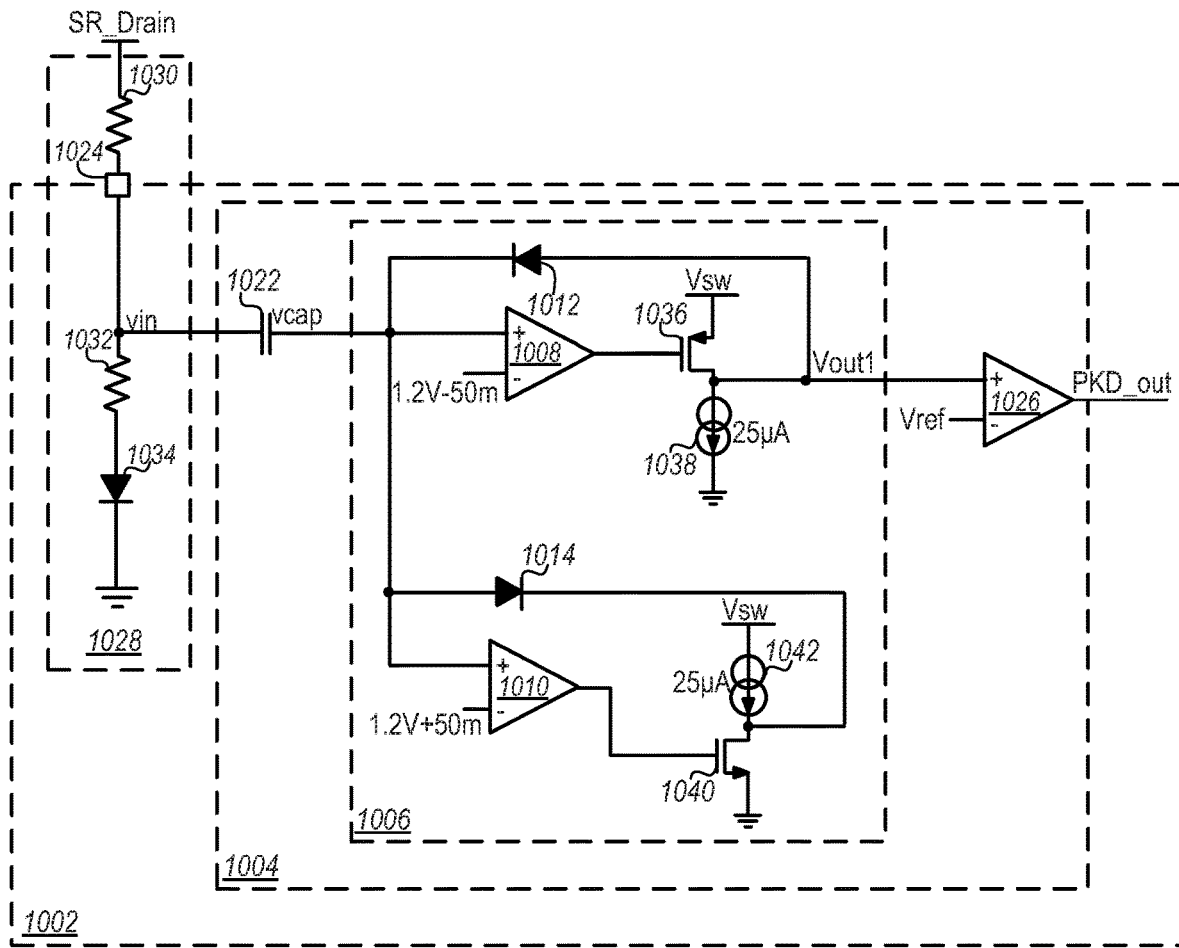

FIG. 10A

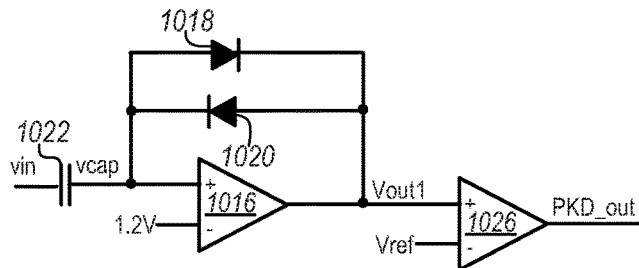

FIG. 10B

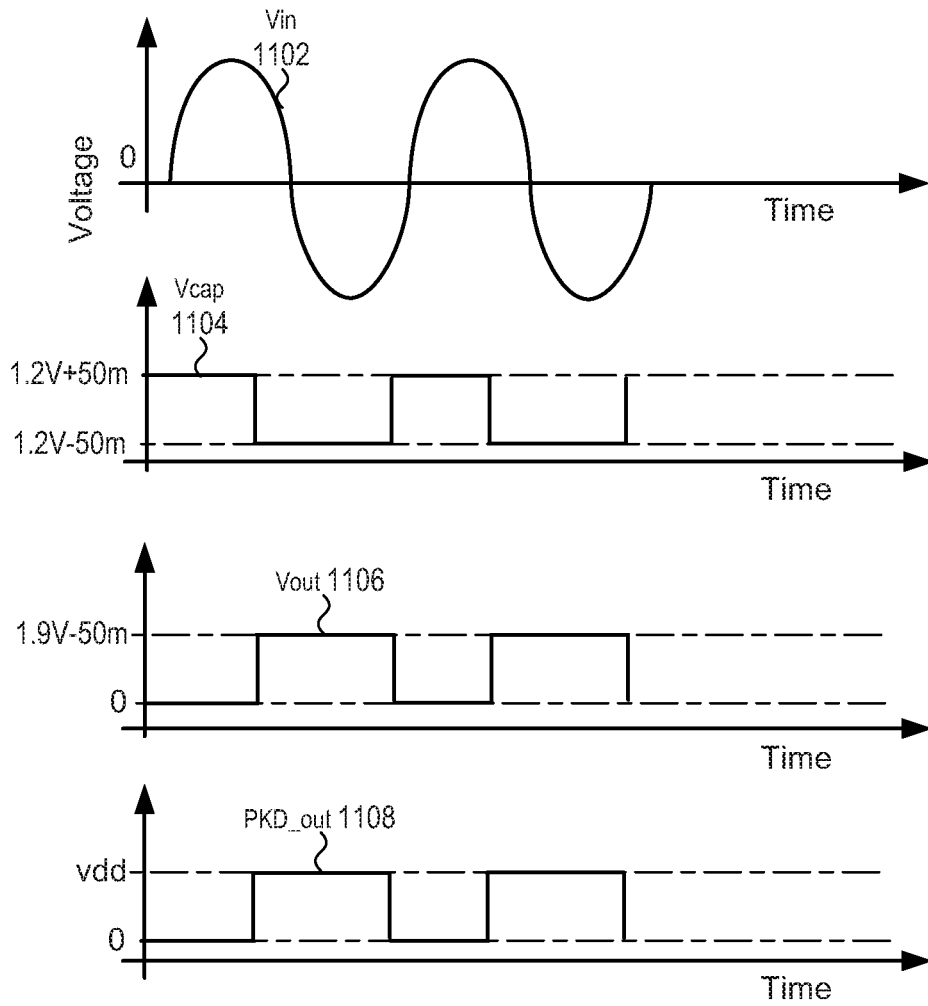

FIG. 11



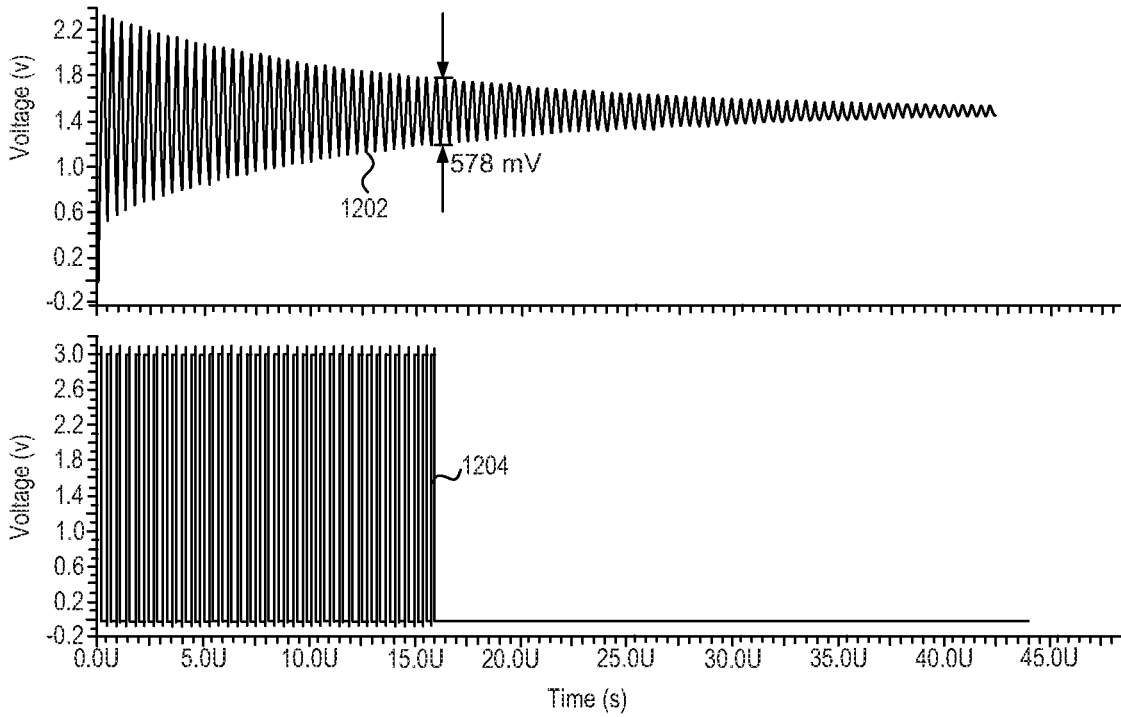

FIG. 12A

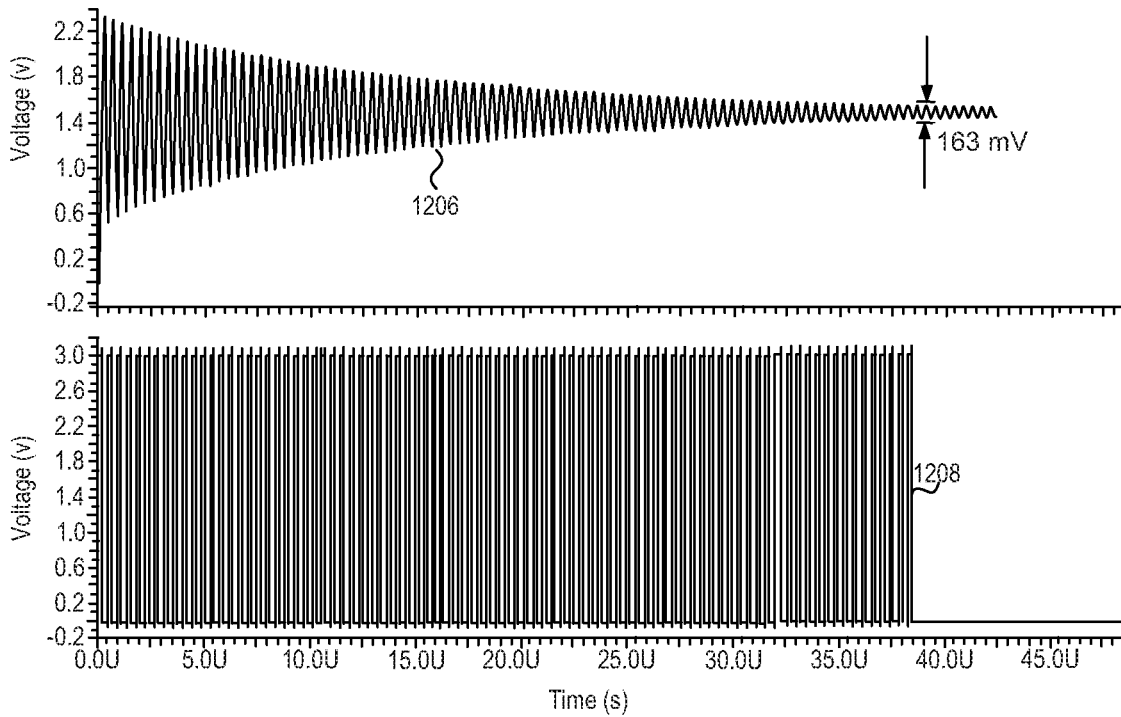

FIG. 12B

## ACCURATE PEAK DETECTION ARCHITECTURE FOR SECONDARY CONTROLLED AC-DC CONVERTER

### CROSS-REFERENCE TO RELATED APPLICATIONS

[0001] This application is a continuation of U.S. application Ser. No. 16/578,707, entitled Accurate Peak Detection Architecture for Secondary Controlled AC-DC converter, filed Sep. 23, 2019, which is a continuation-in-part of U.S. application Ser. No. 16/453,705, entitled AC-DC Converter with Secondary Side-Control and Synchronous Rectifier Sense Architecture, filed Jun. 26, 2019, now U.S. Pat. No. 10,554,140, issued Feb. 4, 2020, both of which are incorporated by reference herein.

### TECHNICAL FIELD

[0002] This disclosure relates generally to AC-DC power converters, and more particularly to AC-DC converters including a flyback transformer, secondary side controller and synchronous rectifier sense architecture and methods of operating the same.

### BACKGROUND

[0003] AC-DC converters convert power from an alternating current (AC) source to a direct current (DC) at a specified voltage level. AC-DC converters using secondary side control can deliver power more efficiently for a given size and weight, and are therefore widely used in portable electronic devices. Generally, an AC-DC converter transfers power from an AC input connected or coupled to a primary side of a transformer to a DC output coupled to a secondary side of the transformer.

[0004] A simplified schematic block diagram of one such AC-DC converter including a synchronous rectifier (SR) sense architecture is shown in FIG. 1. Referring to FIG. 1 the AC-DC converter **100**, generally includes a rectifying circuit, such as a bridge rectifier **101**, coupled to a transformer **102** rectify an AC input voltage, an active rectification element or power switch (PS), such as a PS field effect transistor (PS\_FET **104**) on a primary side of the transformer, a synchronous rectifier (SR), such as a SR field effect transistor (SR\_FET **106**) on a secondary side of the transformer, and an output filter or capacitor **108**. In operation the PS\_FET **104** switches power to the primary side on or off in response to a signal from a primary side controller **110**. In secondary side controlled converters a secondary side controller **112** coupled to a drain node (SR\_DRAIN **114**) and gate of the SR\_FET **106** senses voltage on the SR\_DRAIN and turns the SR\_FET on and off in response to sensed voltage peaks, and negative and zero-crossings.

[0005] In a AC-DC converter, the primary side controller **110** receives a signal from the SR\_FET **106** or secondary side controller **112** over a feedback or flyback path **116**. During the time in which the PS\_FET **104** is on or closed with SR\_FET **106** being off or open, the AC-DC converter **100** is said to be operating in fly-back mode, and a magnetic field builds up in the transformer **102** while a current on the primary side increases linearly. When the PS\_FET **104** is off or opened, and SR\_FET **106** is on or closed, the AC-DC converter **100** transfers the power to secondary side, in which the magnetic field begins to collapse and the secondary side current decreases steadily, but gradually as power is

given to the Cout **108** connected to the output until a point is reached at which there is substantially zero current flow in the secondary.

[0006] One problem with previous generations of AC-DC converters using SR-SNS architecture is that depending on the turn-ratio (N:1) of the transformer **102** (typically 4:1), a voltage on the drain node **114** of the SR\_FET **106** can go beyond the 1/Nth of rectified AC input voltage, often as high as 115V for 230V AC input. This in turn requires the use of a relatively large and expensive high-voltage FETs on SR\_DRAIN node as well as additional electrostatic discharge (ESD) circuitry in the secondary side controller **112** to safely couple this voltage from the drain node **114** to the secondary side controller.

[0007] Prior approaches to at least partially addressing the above problem rely on use of a large, high power FET made with greater than 150V tolerant technology to sense SR\_DRAIN node inside Secondary Controller **112** or use of external clamping circuits **118** to clip the input to the secondary side controller **112**. These approaches have not been wholly satisfactory as the secondary side controller **112** is often realized as an integrated circuit (IC), and the use an external clamping circuit **118** to clip the input to the IC requires additional package pins and external components and connections for peak-detecting and feed-forward (feed-fwd) sensing because externally clipping the voltage on the SR\_DRAIN **114** interferes with these detections. Thus, use of external clamping circuits **118** increases both the size and complexity of the IC and the number of package-pins of the IC dedicated to SR sensing. This in turn increases the bill of materials (BOM) needed for manufacturing the AC-DC converter **100** and the size of the IC on which the secondary side controller **112** is fabricated, both of which tend to increase cost while decreasing yield and utility of the AC-DC converter **100** in applications requiring compact power converters.

[0008] Another problem with previous generations of AC-DC converters **100**, and secondary side controlled AC-DC converters in particular, arises due to requirement of detection of a valley or minimum voltage on the primary. In AC-DC converters **100** the PS\_FET **104** should be turned on at the valley to minimize conduction loss and thereby achieve optimal efficiency. However, in secondary side controlled AC-DC converters **100**, such as shown in FIG. 1, because the valley on the primary is detected as a peak on secondary side, which corresponds to a peak on secondary, detection of the peak needs to be done accurately. This additional requirement of peak detection results in additional components to be added on SR\_DRAIN node, as the external clamping circuit **118** will not allow peaks on SR\_DRAIN to be sensed accurately. Hence, additional component is required to be added on SR\_DRAIN **114** for example Cpd is added in AC-DC converter **100**, shown in FIG. 1 Thus, use of external peak-detect component (Cpd) increases both the size and complexity of the IC and the number of package-pins of the IC dedicated to SR sensing. This in turn increases the bill of materials (BOM) needed for manufacturing the AC-DC converter **100** and the size of the IC on which the secondary side controller **112** is fabricated, both of which tend to increase cost while decreasing yield and utility of the AC-DC converter **100** in applications requiring compact power converters. Consequently, with previous generations of AC-DC converters **100**, it is not possible to hit the valley accurately resulting in loss of efficiency.

**[0009]** Accordingly, there is a need for an AC-DC converter with secondary side control and SR-SNS architecture and methods for operating the same that reduces cost and complexity without affecting performance. There is a further need for a AC-DC converter with secondary side control and SR-SNS architecture and methods for operating the same that provides accurate valley detection for improved efficiency.

#### SUMMARY

**[0010]** AC-DC converters with secondary side control and synchronous rectifier (SR) architecture and methods of operating the same are provided for reducing the cost, complexity and size of the converter while improving efficiency.

**[0011]** In one embodiment, the secondary side controller is implemented as an integrated circuit including a peak-detector (PKD) module to output a peak voltage detection signal (PKD\_OUT), to enable a valley switching mode of operation. Generally, the PKD module includes a peak comparator with a first input coupled to a drain of the SR through a single SR sense (SR-SNS) pin to receive a sinusoidal input. A sample and hold (S/H) circuit with an input coupled to the SR-SNS pin samples the sinusoidal input and holds on an output of thereof a peak sampled voltage received on the input. A direct current (DC) voltage source coupled between the output of the S/H circuit second input of the peak comparator subtracts a DC offset voltage from the peak sampled voltage to compensate for DC offsets introduced by the S/H circuit and the peak comparator.

**[0012]** In another aspect or embodiment, methods of operating a secondary side controlled AC-DC converter including a PKD module with improved sensitivity and accuracy are provided to improve accuracy of valley detection in the primary, and efficiency of the converter. In one embodiment, the method comprising begins with coupling a sinusoidal signal from a drain of an SR on a secondary side of the AC-DC converter to PKD module in the secondary side controller. The sinusoidal signal is then clamped to maximum positive and negative voltages to generate an input signal (V<sub>SIG</sub>). The input signal is sampled and a peak voltage of the input signal held on an S/H capacitor. A DC offset voltage is subtracted from the peak voltage held on the S/H capacitor to generate a reference voltage (V<sub>REF</sub>). Next, the input signal is coupled to a signal input of a peak comparator while the reference voltage is coupled to a reference input of the peak comparator. The comparator compares the input signal to the reference voltage, and when the input signal goes below the reference voltage outputs a peak voltage detection signal (PKD\_OUT) to enable a valley switching mode of operation.

**[0013]** Further features and advantages of embodiments of the invention, as well as the structure and operation of various embodiments of the invention, are described in detail below with reference to the accompanying drawings. It is noted that the invention is not limited to the specific embodiments described herein. Such embodiments are presented herein for illustrative purposes only. Additional embodiments will be apparent to a person skilled in the relevant art(s) based on the teachings contained herein.

#### BRIEF DESCRIPTION OF THE DRAWINGS

**[0014]** Embodiments of the invention will now be described, by way of example only, with reference to the

accompanying schematic drawings in which corresponding reference symbols indicate corresponding parts. Further, the accompanying drawings, which are incorporated herein and form part of the specification, illustrate embodiments of the present invention, and, together with the description, further serve to explain the principles of the invention and to enable a person skilled in the relevant art(s) to make and use the invention.

**[0015]** FIG. 1 is a schematic block diagram illustrating a AC-DC converter for which a secondary-side controller and synchronous rectifier (SR) architecture of the present disclosure is particularly useful;

**[0016]** FIG. 2A is a schematic block diagram depicting an embodiment of an AC-DC converter including a secondary-side controller and SR architecture in accordance with the present disclosure;

**[0017]** FIG. 2B is a detailed block diagram depicting an embodiment of the secondary-side controller of FIG. 2A in accordance with the present disclosure;

**[0018]** FIG. 2C is a schematic block diagram depicting an embodiment of the isolation barrier of FIG. 2A including an opto-isolator in accordance with the present disclosure;

**[0019]** FIG. 2D is a schematic block diagram depicting another embodiment of the isolation barrier of FIG. 2A including a pulse transformer in accordance with the present disclosure;

**[0020]** FIG. 2E is a schematic block diagram depicting of a portion of the secondary-side controller of FIG. 2B depicting an embodiment of the SR sense block in accordance with the present disclosure;

**[0021]** FIG. 3 is a flowchart illustrating an embodiment of a method for operating an AC-DC converter including a secondary-side controller and SR architecture in accordance with the present disclosure;

**[0022]** FIG. 4 is a diagram showing primary current (I<sub>primary</sub>) and secondary current (I<sub>secondary</sub>) over time in the circuit of FIG. 2A as operated by the method of FIG. 3;

**[0023]** FIG. 5 is a diagram showing voltage on a drain node of a SR over time in the in the circuit of FIG. 2A when operated by the method of FIG. 3;

**[0024]** FIG. 6 is a schematic block diagram depicting a portion of a secondary-side controller including an embodiment of a peak detect circuit with improved accuracy of valley detection on primary side in accordance with the present disclosure;

**[0025]** FIG. 7 is a flowchart illustrating an embodiment of a method for operating an AC-DC converter including the peak detect circuit of FIG. 7 in accordance with the present disclosure;

**[0026]** FIG. 8 includes a number of diagrams showing voltages over time for the peak detect circuit of FIG. 6 operated by the method of FIG. 7;

**[0027]** FIG. 9 is a schematic block diagram depicting a portion of a secondary-side controller including a peak detect circuit including a closed loop operational amplifier to define a voltage at one terminal of a sensing capacitor in accordance with another embodiment of the present disclosure;

**[0028]** FIG. 10A is a schematic block diagram depicting a peak detect circuit including a clamping amplifier with diode feedback in accordance with another embodiment of the present disclosure;

[0029] FIG. 10B is a schematic block diagram of the peak detect circuit of FIG. 10A with an amplifier using a pair of back to back diodes in accordance with another embodiment of the present disclosure; and

[0030] FIG. 11 includes diagrams showing input and output signals of the peak detect circuit of FIGS. 10A and 10B; and

[0031] FIGS. 12A and 12B are diagrams of input voltages and output signals over time for a conventional peak detect circuit and a circuit of the present disclosure, illustrating the ability of the peak detect circuit and method of the present disclosure to detect peaks at lower peak values.

#### DETAILED DESCRIPTION

[0032] AC-DC converters with secondary side control and synchronous rectifier (SR) architecture including a single SR-SNS pin (SR\_SNS) and methods of operating the same are disclosed for reducing the cost, complexity and size of the converter while improving efficiency. The system and methods of the present disclosure are particularly useful in or with AC-DC converters to improve valley detection for improved control of a primary side power switch or primary FET by a secondary side controller to improve efficiency of the converter.

[0033] An embodiment of an AC-DC converter including a secondary-side controller and SR architecture in accordance with the present disclosure will now be described with reference to FIGS. 2A through 2E. FIG. 2A is a schematic block diagram of an AC-DC converter 200 including an embodiment of a secondary-side controller 202 and having an SR architecture in accordance with the present disclosure. Referring to FIG. 2A, the AC-DC converter 200 generally includes a transformer 204 having a primary winding (NP) on a primary side 206 electrically connected or coupled to an AC input, and a secondary winding (NS) on a secondary side 208 coupled to a DC output.

[0034] On the primary side 206 a rectifying circuit, such as a bridge rectifier 210, and one or more input filters 212, 214, coupled to a first terminal 204a of the transformer 204 rectify an AC input voltage and supply input power to the primary winding of the transformer 204. The input filters can include a first input filter 212 having a capacitor (C1) coupled to or across an output of the rectifier 210, and a second, RC filter 214 including a resistor or resistive element (R2) and a capacitor (C2) coupled in parallel between the first terminal 204a of the transformer 204 and a cathode of a diode or rectifier (D2) having an anode coupled to a second terminal 204b of the transformer. Generally, as in the embodiment shown, the AC-DC converter 200 further includes a power switch (PS 216), such as a primary field effect transistor (PR\_FET), having a first or drain node coupled to the second terminal 204b of the transformer 204, a second or gate node coupled to a primary side controller 218, and a third or source node coupled to the primary side controller and, through a current sensing element, such as a resistive element (RCS) to ground to sense a primary side current ( $I_{\text{primary}}$ ) flowing through the primary winding when the PS 216 is closed or conducting. Generally, as in the embodiment shown, the primary side controller 218 is further coupled to the first terminal 204a of the transformer 204 through a resistive element (Rin) to receive a voltage or signal equal or proportional to the rectified AC input voltage.

[0035] On the secondary side 208 the AC-DC converter 200 includes a filter capacitor 221 coupled between a third

terminal 204c of the transformer 204 and an electrical ground or ground terminal, and an output capacitor 220 coupled between a third terminal 204c of the transformer 204 and an electrical ground provide a DC output voltage to an output interface or connector 222. Generally, as in the embodiment shown the output connector 222 is further coupled to the secondary side controller 202 through a number of communication channels 224 to support various charging protocols. Suitable output connectors 222 can include those compatible with and supporting standard and proprietary charging protocols including Universal Serial Bus Power Delivery USB PD2.0 and USB PD3 with Programmable Power Supply (PPS), Qualcomm® Quick Charge, Samsung® AFC, and Apple® charging protocols. For example, the connector can include a Universal Serial Bus type C (USB-C) compatible connector where the AC-DC converter 200 is compliant with the USB protocol to provide a DC output voltage of about 3.3 VDC to about 21.5 VDC at a current of from about 0 to about 3000 milliamps (mA).

[0036] In accordance with the present disclosure, the AC-DC converter 200 further includes on the secondary side 208 a synchronous rectifier (SR 226), such as a synchronous rectifier field effect transistor (SR\_FET), coupled between a fourth terminal 204d of the transformer 204 and the ground terminal of the DC output. The SR 226 includes a first or drain node 226a coupled to the fourth terminal 204d of the transformer 204 and the secondary side controller 202 to sense a voltage on the drain of the SR; a second or gate node 226b coupled to the secondary side controller to drive or control the SR; and a third or source node 226c coupled to the secondary side controller and the ground terminal of the DC output.

[0037] In certain embodiments, such as that shown, the secondary side controller 202 is realized or implemented as single integrated circuit (IC), or as a number of ICs packaged in a single IC package, and the drain node 226a is coupled to a single SR-SNS pin 228 of the IC through a voltage divider 230 including circuit elements both internal and external to the IC of the secondary side controller. The gate node 226b of the SR 226 is coupled to the secondary side controller 202 through a SR-drive pin 232, and the source node 226c of the SR is coupled to the secondary side controller through a SR-Vss (ground voltage level) pin 234.

[0038] Optionally, as in the embodiment shown, the secondary side further includes an additional or secondary switch (SS) 236, such as a NFET, coupled between the third terminal 204c of the transformer 204 and a positive DC output to enable to the secondary side controller 202 to turn off the DC output to protect against over voltage and/or under voltage conditions. The SS 236 includes a source node coupled to a voltage bus in pin ( $V_{\text{BUS\_IN}}$ ) 238 of the secondary side controller 202; a gate node coupled to a voltage bus control pin ( $V_{\text{BUS\_CTRL}}$ ) 240 to drive or control the SS; and a drain node coupled to a voltage bus out pin ( $V_{\text{BUS\_OUT}}$ ) 242 and to the positive terminal of the DC output.

[0039] The voltage divider 230 includes an external resistive element 244, an internal resistive element 246 and an internal rectifier 248. Although shown schematically as a diode, it will be understood that this need not be case in every embodiment, and that internal rectifier 248 may be a PN diode (as shown), or alternatively, a synchronous diode or a FET configured or connected to function as a diode. The

configuration or placement of the internal rectifier **248**, i.e., connected with a cathode to ground, ensures that during negative sensing or zero-crossing operations there is substantially no current flow through the voltage divider **230**, thereby allowing the full, undivided negative voltage on the drain node **226a** to be coupled to the SR-SNS pin **228**. A resistance value of external resistive element **244** is generally fixed by the manufacturer of the AC-DC converter **200** and is selected based on an expected maximum voltage on the drain node **226a** based on the maximum AC voltage input, and turn-ratio of the transformer **204** to limit a maximum voltage on the SR\_SEN node **228** to enable the secondary side controller **202** to be a made with non-high voltage devices, made using standard, low voltage technologies. Suitable values for the resistance of the resistive element **244** are from about 4 K $\Omega$  to about 10 K $\Omega$ . For example in one embodiment in which the maximum input voltage after bridge rectifier **210** is 380V and the transformer **204** has a 4:1 turn ratio, and the voltage of 21.5V DC on VBUS\_IN, the SR\_DRAIN **226a** voltage can be 116.5V. Secondary side controller **202** is fabricated using a 20V tolerant technology, and the external resistive element **244** has a resistance of about 10 K $\Omega$  and internal resistance of about 2 K $\Omega$  to limit the maximum voltage on the drain node **226a** to no more than about 21.5V.

[0040] The internal resistive element **246**, shown schematically as a variable resistance in FIG. 2A, can have a resistance value set by the manufacturer at the time the AC-DC converter **200** is manufactured based on either desired input or output voltages, or to compensate for variations in parameters of the IC or other components in the AC-DC converter. Alternatively, the resistance value of the internal resistive element **246** can be dynamically adjusted by a calibration circuit in the AC-DC converter **200** or secondary side controller **202**, either at start-up or powering on of the AC-DC converter, or periodically thereafter.

[0041] Optionally, as in the embodiment shown, the voltage divider **230** further includes a bypass switching element or switch **252** in parallel the internal rectifier **248**. The switch **252** is closed during feed-forward (ff) sensing in response to an ff-signal (ff\_enable) generated in the secondary side controller **202** upon detection of an increasing or non-zero positive voltage on the drain node **226a**, which indicates a feed-forward operation. It is noted that although in the embodiment shown in FIG. 2A the internal rectifier **248** and the switch **252** are shown schematically as two separate and distinct elements, this need not be the case in every embodiment, and the rectifier and switch may alternatively include a single device, such as a FET, in which the switch is formed by the FET and the rectifier is formed by an intrinsic body diode between a source and drain of the FET.

[0042] As shown in FIG. 2A, the AC-DC converter **200** further includes an isolation circuit or barrier **254** to electrically isolate the secondary side **208** from the high AC input voltage present on the primary side **206**. Because the transformer **204** is a step down transformer it is generally considered part of the isolation barrier **254**. Additionally, where, as in the embodiment shown, the AC-DC converter **200** is a AC-DC converter in which a signal **256** is provided to the primary side controller **218** from pins on the secondary side controller **202**, such as a feedback pin **243** or pulse width modulation (PWM) drive pin **258**, the isolation barrier **254** can further include additional circuits or elements between the secondary side controller and the primary side

controller **218** or PS **216**. Details of these additional circuits or elements according to various embodiments are described below with reference to FIGS. 2C and 2D.

[0043] FIG. 2B is a detailed block diagram depicting an embodiment of the secondary-side controller **202** of FIG. 2A. Referring to FIG. 2B, in addition to the voltage divider **230** the secondary-side controller **202** generally further includes an SR sense module or block **260** and a SR gate driver module or block **262** coupled to the gate node **226b** of the SR **226** through the SR-drive pin **232**. The SR sense block **260** is coupled to the drain node **226a** of the SR **226** through the single SR-SNS pin **228** and the voltage divider **230** and through the SR-Vss pin **234** at the source node **226c** of the SR. The SR sense block **260** generally includes a zero-crossing detector (ZCD) block, a negative-sensing (NSN) block, a peak-detector (PKD) block, and a line-feed-forward (LFF) block for sensing a voltage on the drain **226a** of the SR **226** to sense or detect a zero-crossing, a negative voltage, a peak (positive) voltage and a feed-forward operation. One or more outputs of the SR sense block **260** are coupled to the SR gate driver block **262** to control the SR **226** and to a pulse width modulation (PWM) circuit **264** to provide a signal **256** through the PWM drive pin **258** to the primary side controller **218** to control the PS **216**. The PWM circuit **264** includes a ramp generator and PWM for generating a signal having a modulated pulse width, and a PWM driver for boosting a voltage or power of the signal to that necessary for driving the primary side controller **218** or PS **216**.

[0044] As shown in FIG. 2B, the secondary side controller **202** further includes a secondary switch (SS) circuit **266**. The SS circuit **266** includes OV-UV circuits or blocks for detection over voltage (OV) and under voltage (UV) conditions on VBUS\_IN **238** and VBUS\_OUT **242**; low dropout (LDO) and high voltage (HV) regulators; and discharge circuits or blocks for discharging VBUS\_IN and VBUS\_OUT.

[0045] An interface circuit **268** switch includes circuits or blocks for communicating with a device being powered or charged by the AC-DC converter **200** to support various charging protocols. These circuits or blocks can include a Biphase Mark Code (BMC) physical layer (PHY) to communicate with device using certain charging protocols, a charger detect block and a power on reset (POR) block to reset the device, putting it into a known state on initiation of charging by the AC-DC converter **200**.

[0046] The secondary side controller **202** further includes a microcontroller unit (MCU) subsystem **270** including logic a microprocessor or controller for executing programs stored memory in the MCU subsystem; analog-to-digital converters (ADC); a multipurpose Timer Counter Pulse Width Modulator (TCPWM) capable of performing a multiple functions necessary for operation of the MCU; and a number of general purpose input/outputs (GPIOs), only one of which is shown.

[0047] Lastly, the secondary side controller **202** further includes a feedback circuit or circuit **272** coupled to the feedback pin **243** to provide error correction to the PWM circuit **264**, and, in certain embodiments of the isolation barrier **254** to provide a feedback signal to the primary side controller **218**. Generally, as in the embodiment shown circuit **272** includes a constant voltage (CV) reference, a constant current (CC) reference, one or more error amplifiers

and inter-digital analog converters (IDACs), a low-side current sense amplifier (LSCSA), and a short circuit protection (SCP) block.

[0048] Embodiments of the isolation barrier 254 of the AC-DC converter 200 of FIG. 2A will now be described with reference to FIGS. 2C and 2D. It is noted that FIGS. 2C and 2D each illustrate one exemplary embodiments of the isolation barrier 254, and that other embodiments of the isolation barrier can be implemented that may or may not include all elements and components shown in these figures. Thus, the embodiments of FIGS. 2C and 2D are not intended to limit the present invention and the appended claims in any way.

[0049] Referring to FIG. 2C, in a first embodiment the isolation barrier 254 includes an opto-isolator 274 to provide electrical isolation between the feedback pin 243 of the secondary side controller 200 and the primary side controller 218. Generally, the opto-isolator includes a light emitting element, such as a light emitting diode (LED) 274a and a light sensitive element, such as a light sensitive or phototransistor 274b. The LED 274a has a cathode coupled directly to an error amplifier output pin (EA\_OUT), and an anode coupled to the third terminal 204c of the transformer 204 through a voltage divider including a first resistive element (R3) and a second resistive element (R4). The cathode of the LED 274a is further coupled to the FB pin 243 and to a constant current compensation general purpose input/output (CC\_COMP\_GPIO), through resistor-capacitor filters or networks 276 and 278. The phototransistor 274b can include a bipolar NPN transistor, and is coupled to the primary side controller 218 through an FB\_input pin 280. In this embodiment, the secondary side controller 202 uses outputs from the error amplifier 272 to take the feedback from the secondary side and pass it on to the primary controller over the opto-isolator 274. This architecture provides three key features: secondary side sensing and regulation, synchronous rectification, and charging port controller.

[0050] FIG. 2D is a schematic block diagram depicting another embodiment of the isolation barrier of FIG. 2A including a pulse transformer 282 coupled between the PWM drive pin 258 of the secondary side controller 202 and a pulse\_in pin 284 and a soft-start (SS) pin 273. The PWM drive pin 258 to the primary side controller 218 of the primary side controller 218 modulates the pulse width of the primary MOSFET in voltage mode control. In this architecture the primary side controller 218 engages the error amplifier 272 and the programmable ramp generator of the PWM circuit 264 to determine the pulse width of the PWM signal. This PWM signal is transferred from the secondary side controller 202 to the primary side controller 218 through the pulse transformer 282. This architecture, like that of FIG. 2C, also provides three key features: secondary side sensing and regulation, synchronous rectification, and charging port controller. The isolation barrier also includes an auxiliary coil of the transformer 204, which functions as a fly-back step-down transformer 204e to provide power to primary side controller 218 via an Aux pin. The step-down transformer 204e along with a diode D1 followed by capacitor C1 to ground stores the stepped-down-voltage which is then clipped by a bipolar junction transistor (BJT) structure and then coupled to the Aux pin. This additional circuit helps to reduce total power consumption of the AC-DC converter 200 as the primary side controller 218 is supplied through

the Aux pin instead of by a separate power supply through another pin coupled to the first terminal 204a on the primary side 206 of the transformer 204 through Rin. A resistor divider R1, R2, connected to an over voltage protection (OVP)\_AUX pin 284 of primary side controller 218 is used to sense a reflected voltage of VBUS\_IN on the secondary side 208 via the step-down transformer 204e. With this VBUS\_IN signal primary side controller 218 can disable PS 216, shown here as a PR\_FET, using internal circuitry of the primary side controller.

[0051] FIG. 2E is a schematic block diagram depicting of a portion of the secondary-side controller of FIG. 2B depicting an embodiment of the SR sense block 260 in accordance with the present disclosure. As shown in FIG. 2E, the SR sense block includes a zero-crossing detector (ZCD) block 286, a negative-sensing (NSN) block 288, a peak-detector (PKD) block 290, and Line-feed-forward (LFF) block 292, all integrally formed on a single IC with other components and elements of the secondary side controller 202.

[0052] The ZCD block 286 can include a comparator having a first, inverting input coupled through the SR-Vss pin 234 to the source node 226c of the SR 226, and a second, non-inverting input coupled to the SR-SNS pin 228 and through the voltage divider 230 to the drain node 226a of the SR. During the ZCD detection phase, where the SR\_DRAIN 226a is at negative voltages and ramping towards 0V, the rectifier 248 is kept enabled without enabling switch 252 to allow no voltage division in voltage divider 230. This enables direct voltage of SR\_DRAIN 226a at the non-inverting input 228 of the ZCD comparator 286. The comparator of the ZCD block 286 can be configured to generate a zero current signal (ZCD\_OUT) to turn off the SR 226 when zero voltage is sensed on the SR-SNS pin 228 and SR\_DRAIN pin 226a crossing without any voltage division. No voltage division enables precise detection of Zero-current (or voltage crossing of SR\_DRAIN 226a which improves efficiency of the AC-DC converter 200.

[0053] The NSN block 288 can also include a comparator having a first, inverting input coupled to the SR-SNS pin 228 and through the voltage divider 230 to the drain node 226a of the SR 226, and a second, non-inverting input coupled to a negative reference voltage (Vtnesn) which can be anywhere from -700 mV to +200 mV. This reference voltage Vtnesn can be defined to desired negative voltage trip point at which the controller needs to turn-on the SR\_GDRV 226b. An alternate method for negative reference voltage could be, for example, connecting non-inverting input coupled through the SR-Vss pin 234 to the source node 226c of the SR 226 and the comparator can have in-build offset to trip when SR-SNS pin 228 is at negative voltage. During the NSN detection phase, where the SR\_DRAIN 226a is going from positive to negative voltages, the rectifier 248 is kept enabled without enabling switch 252 to allow no voltage division in voltage divider 230. This enables direct voltage of SR\_DRAIN 226a at the inverting input 228 of the NSN comparator 288. The NSN comparator 288 generates a negative voltage signal (NSN\_OUT) to turn-on the SR 226.

[0054] During power delivery on the secondary side, when the SR 226 turns-off, and as PS 216 has not yet turned-on, it results in LC sinusoidal oscillations on the SR\_DRAIN 226a as well as inverted sinusoidal on the PR drain 204b terminal of the fly-back transformer 204. To improve AC-DC converter efficiency, primary switch 216 must be turned on when there is a Valley in these sinusoidal oscillations,

which corresponds to Peak on the secondary SR\_DRAIN 226a node. The PKD block 290 is the peak sensing block on the secondary side. The PKD block 290 can also include a comparator having a first, inverting input coupled to the SR-SNS pin 228 through a switch 294 and an internal capacitor 295, and from the SR-SNS pin to the drain node 226a of the SR 226 through the voltage divider 230, and a second, non-inverting input coupled to ground. Generally, as in the embodiment shown the PKD block 290 further includes a back to back connected diode circuit 296 across the first and second inputs to the comparator to detect the peak of the sinusoidal waveform seen on SR\_SEN 228. The comparator is configured to generate a peak voltage detection signal (PKD\_OUT), which can be coupled to the primary side controller 218 to turn on the PS 216 to enable a valley switching mode of operation. The switch 294 is kept off during NSN and ZCD detection phase to avoid capacitive load offered by PKD block, on SR\_SEN 228 node, which reduces the delay in sensing NSN and ZCD and improves performance and efficiency of the AC-DC converter 200. The switch 294 is turned-on during Peak-detection function, by using a derived signal of ZCD\_OUT as ZCD\_OUT decides turning-off of SR FET 226, after which LC sinusoidal oscillation starts.

[0055] Finally, AC Line-Feed-Forward (LFF) block 292 can include a voltage-to-current (V2I) block, which is coupled through a switch 297, a sample and hold arrangement using diode element 298 along with charge-storage element (capacitor 299) to the SR-SNS pin 228 and through the voltage divider 230 to the drain node 226a of the SR 226. During the phase when primary switch 216 is turned on, the difference between node 204d and 204c of fly-back transformer develops a proportional reflected voltage of line-in rectified voltage on node 204a of transformer 204, in accordance to turn-ratio (N) of fly-back transformer 204. As node 204d is also coupled to SR\_DRAIN 226a which is used as a sensing node insider secondary-side-controller 202 after a resistor divider 230, the node SR\_SEN 228 also carries the line-in voltage information which is derived using LFF block 292. The line-in information can be used by secondary-side-controller 202 to alter the valley switching or PWM pulse-width to optimize the efficiency of the AC-DC converter 200 across variable AC line-in. The phase where primary switch 216 is turned-on and SR\_DRAIN 226a gets reflected proportional voltage, is defined as feed-forward sensing phase and during this phase, switch 297 is turned-on to start sensing line-In voltage via SR\_SEN 228 pin. At the same time, switch 252 is also turned on to bypass rectifier element 248 to allow exact resistive divided version of SR\_DRAIN 226a to reach at the input of LFF block 292. The switch 297 is kept off during NSN and ZCD detection phases to avoid capacitive load offered by LFF block on SR\_SEN 228 node, which helps to reduce the delay in sensing NSN and ZCD and improves performance and efficiency of the AC-DC converter 200. LFF block 292 is configured to generate a current signal (IFF\_OUT) when the AC-DC converter 200 is operating in a feed-forward sensing mode. This IFF\_OUT current then can be used to modulate PWM pulse-width as per line AC voltage, which improves performance and efficiency of the AC-DC converter over wide-range of AC input voltage range. The IFF\_OUT current can also be converted to voltage which would be proportional to line AC input voltage and can be used for any function required on the secondary side controller, like for

altering Valley at which primary FET 216 to be turned-on based on line AC voltage for same output power requirement, to improve performance of the AC-DC converter 200.

[0056] A method of operating an AC-DC converter having a secondary side controller including an IC having a single SR-SNS pin through which the IC is coupled to the drain of a SR through a voltage divider will now be described with reference to the flowchart of FIG. 3, and the graphs of FIGS. 4 and 5. FIG. 4 is a graph showing primary current ( $I_{\text{primary}}$  402) and secondary current ( $I_{\text{secondary}}$  404) in the circuit of FIGS. 2A-E when operated by the method of FIG. 3. FIG. 5 is a graph showing the resulting voltage 502 on the drain node of the SR when operated by the method of FIG. 3.

[0057] Referring to FIG. 3 and to FIGS. 2A and 2E the method begins with receiving a rectified AC input to the primary side 206 of the transformer 204 (302). A voltage on the drain 226a of the SR 226 is sensed through the single SR-SNS pin 228 (304). Next, it is determined if negative sensing is detected (306). Generally, determining if the AC-DC converter is operating in a negative sensing mode is accomplished by sensing an increasing negative voltage on the SR-SNS pin 228. If negative sensing is not detected step or block 304 is repeated and the voltage on the drain 226a of the SR 226 continues to be sensed through the single SR-SNS pin 228. If negative sensing is detected, the SR 226 is turned on while the power switch or PS 216 on the primary side is 206 of the transformer 204 is maintained off (308).

[0058] Next, a check is performed for a zero crossing on SR-SNS pin 228 using the ZCD block 286 in the secondary side controller 202 (310), and it is determined if a zero-crossing is detected (312). If a zero crossing is not detected step or block 310 is repeated to continue to check for a zero crossing on the SR-SNS pin 228. If a zero crossing is detected, the SR 226 is turned off and the PS 216 is maintained off (314).

[0059] A check is then performed for a predetermined or desired number of peaks of a predetermined or desired peak voltage detected on SR-SNS pin 228 using the PKD block 290 in the secondary side controller 202 (316), and it is determined if the desired number of peaks is detected (318). If the desired number of peaks is not detected step or block 316 is repeated to continue to check for the desired number of peaks. If the desired number of peaks is detected, the SR 226 is maintained off, the PS 216 is turned on (320), and the bypass switch 252 closed to apply a divided voltage to the SR-SNS pin 228.

[0060] Next, a check is performed to sense if the AC-DC converter 200 is operating in a Line-Feed-Forward (LFF) sensing mode (322), and a determination made whether or not LFF is sensed (324). Generally, determining if the AC-DC converter 200 is operating in a LFF sensing mode is accomplished by sensing a rising or steady positive voltage on drain 226a of the SR 226 applied through the single SR-SNS pin 228 using the LFF block 292. If the AC-DC converter 200 is not operating in a LFF sensing mode, step or block 322 is repeated to continue to check for LFF sensing. If it is determined the AD-DC converter is operating in a LFF sensing mode, bypass switch 252 is opened so that the voltage applied to the secondary side controller 202 through the single SR-SNS pin 228 is undivided by the voltage divider 230 (326), and step or block 304 is repeated to sense voltage on the drain 226a of the SR 226 through the single SR-SNS pin 228.

[0061] As noted above, to achieve high efficiency in AC-DC converters a voltage valley the primary side must be sensed and a primary power switch or PS\_FET must be turned on to minimize switching loss when the converter is operating in a discontinuous conduction mode (DCM) or quasi-resonant (QR) mode. This method of switching on the PS\_FET at a valley on the primary side is known as 'valley switching'. However, detecting a valley on primary side is equivalent to detecting a peak on secondary side.

[0062] Thus, in another aspect the present disclosure is directed to a peak detect circuit and method of operating the same to enable detection of peak voltages on the secondary side more accurately and at lower peak voltage values than possible heretofore. Embodiments of such a AC-DC converter having SR architecture and a secondary side controller including an improved a peak detect block or module will now be described with reference to FIGS. 6 through 12.

[0063] FIG. 6 illustrates a portion of a secondary-side controller 602 including one embodiment of a peak detect (PKD) module 604 for use in a AC-DC converter having a SR architecture. Referring to FIG. 6, in the embodiment shown the secondary-side controller 602 is implemented as an integrated circuit (IC) including a single SR sense (SR-SNS) pin 606 through which the secondary-side controller is coupled to a drain of a SR on a secondary side of a AC-DC converter (not shown in this figure). As shown in FIG. 6 the single SR-SNS pin 606 is coupled to the drain of the SR through a voltage divider 608 to limit a maximum voltage on the SR\_SNS pin and enable the secondary side controller 602 to be made with non-high voltage devices, and using standard, low voltage technologies. Generally, the voltage divider 608 includes an external resistive element (R<sub>ext</sub> 610), and an internal resistive element (R<sub>int</sub> 612) coupled in series with an internal rectifier 614 configured to prevent voltage division when the voltage at the SR\_SNS pin is close to ground level. Although not shown in this figure it will be understood that the internal resistive element (R<sub>int</sub> 612) can include a variable resistance set by the manufacturer based on either desired input or output voltages. It will further be understood that FIG. 6 illustrates only the portion of the secondary-side controller 602 necessary to describe the PKD module 604, and that the secondary-side controller can and generally does further include additional blocks, circuits and elements, as described above with reference to FIGS. 2A through 2E.

[0064] Referring to FIG. 6, the PKD module 604 includes a sensing capacitor 616 and a clamping circuit 618 through which a sinusoidal input signal (V<sub>SIG</sub>) is coupled from the voltage divider 608 to other circuits and elements of the PKD module; a sample and hold (S/H) circuit 620 to sample the sinusoidal input and to hold or store a peak sampled voltage (V<sub>S/H\_cap</sub>); a direct current (DC) offset voltage supply 622 to subtract a DC offset voltage from the peak sampled voltage to generate a reference voltage (V<sub>REF</sub>); a peak comparator 624 to compare the sinusoidal input signal (V<sub>SIG</sub>) to the reference voltage (V<sub>REF</sub>) and generate a peak voltage detection signal (PKD\_OUT); and a reset circuit 626 to discharge a S/H capacitor in the (S/H) circuit 620 in preparation for the next sample and hold operation.

[0065] The clamping circuit 618 can include a pair of rectifying elements, such as diodes 628, connected back-to-back in parallel and between one terminal of the sensing capacitor 616 and a signal ground, as shown in FIG. 6, to clamp the sinusoidal input signal (V<sub>SIG</sub>) to about +/-0.7V

[0066] The S/H circuit 620 includes a S/H opamp 630 having a first, non-inverting input coupled to an output of the clamping circuit 618, an output coupled to a control terminal of a source follower transistor 632 coupled between a supply voltage (v<sub>ddd</sub>) and an output of the S/H circuit, and a S/H capacitor 634 having a first terminal coupled to the output of the S/H circuit and to a second, inverting input of the S/H opamp, and a second terminal coupled to a signal ground in the IC.

[0067] The DC offset voltage circuit 622 coupled between the output of the S/H circuit 620 and the reference voltage (V<sub>REF</sub>) input of the peak comparator 624 to subtract a DC offset voltage from the peak sampled voltage (V<sub>S/H\_cap</sub>) to generate the reference voltage (V<sub>REF</sub>). Generally, the DC offset voltage circuit 622 is programmable to adjust accuracy versus signal-to-noise ratio (SNR) of the PKD module 604, and/or to set or adjust a minimum peak voltage that the PKD circuit is capable of detecting. More preferably, the DC offset voltage circuit 622 is programmed to enable the PKD module 604 to accurately sense a peak voltage within about 50 mV from an actual peak of the voltage on the input signal (V<sub>SIG</sub>).

[0068] Alternatively, the DC offset voltage circuit 622 can be implemented as part of the peak detect comparator 624.

[0069] The peak comparator 624 includes a first, inverting input coupled to the output of the clamping circuit 618 to receive the sinusoidal input signal (V<sub>SIG</sub>), and a second, non-inverting input coupled to the DC offset voltage supply 622 to receive the reference voltage (V<sub>REF</sub>). The peak comparator 624 compares the sinusoidal input signal (V<sub>SIG</sub>) to the reference voltage (V<sub>REF</sub>), and when V<sub>SIG</sub> goes below the V<sub>REF</sub> outputs a peak voltage detection signal (PKD\_OUT), which is used by the secondary side controller 602, or coupled to a primary side controller (not shown) to turn on the primary power switch or PS\_FET to minimize switching loss when the AC-DC converter is operating in a (DCM-QR) mode.

[0070] The reset circuit 626 includes a reset switch 636 coupled in parallel with the S/H capacitor 634 and operated by a reset comparator 638 and, in some embodiments, a reset timer element 640 to discharge the S/H capacitor in preparation for the next sample and hold operation. Where including the reset timer element 640 is configured to generate and apply a reset pulse for a duration of about 25 nanoseconds (ns) and reset the S/H capacitor 634 in response to the output from the reset comparator 638 going high. The reset comparator 638 is a zero-crossing detector and includes a first, non-inverting input coupled to the output of the clamping circuit 618 to receive the sinusoidal input signal (V<sub>SIG</sub>), and a second, inverting input coupled to signal ground.

[0071] A method of operating a AC-DC converter having SR architecture and a secondary side controller including a peak detect circuit as shown in FIG. 6 with improved accuracy of valley detection on primary side will now be described with reference to the flowchart of FIG. 7, and the graphs of FIG. 8.

[0072] Referring to FIGS. 7 and 8 the method begins with coupling a sinusoidal signal from a drain of the SR on the secondary side of the AC-DC converter to a PKD module in the secondary side controller (702). Generally, as shown in FIG. 6, the drain of the SR is coupled to a single SR-SNS pin of the secondary side controller through a voltage divider including an external resistive element (R<sub>ext</sub>), and an internal resistive element (R<sub>int</sub>), and coupling the sinusoidal



signal from the drain of the SR to the secondary side controller includes dividing the voltage of the sinusoidal signal by a factor equal to the ratio of  $R_{int}/(R_{int}+R_{ext})$  to generate a sinusoidal input signal on the SR-SNS pin ( $V_{SR-SNS}$ ) less than the voltage on the secondary side of the transformer. Preferably, the external and internal resistive elements have a resistance selected or adjusted to provide a maximum input voltage to the secondary side controller of less than 21.5V. The top graph of FIG. 8 shows a voltage on the SR-SNS pin ( $V_{SR-SNS}$  802) in the AC-DC converter of FIG. 6 when operated by the method of FIG. 7.

[0073] Next, the sinusoidal input signal to the SR-SNS pin is coupled to a clamping circuit and clamped to maximum positive and negative voltages to generate an input signal ( $V_{SIG}$ ) (704). Generally, the sinusoidal input signal to the SR-SNS pin is coupled to the clamping circuit through a sensing capacitor. The clamping circuit can include a pair of rectifying elements, such as diodes, connected back-to-back in parallel and coupled between one terminal of the sensing capacitor and a signal ground, as shown in FIG. 6. The second or middle graph of FIG. 8 shows the input signal (VSIG 804) output from clamping circuit for the AC-DC converter of FIG. 6 when operated by the method of FIG. 7.

[0074] The input signal ( $V_{SIG}$ ) is then sampled by an S/H circuit and a peak voltage of the input signal held or stored on a S/H capacitor (706). The second or middle graph of FIG. 8 shows the sampled peak voltage ( $V_{S/H\_cap}$  806) held on the S/H capacitor. A DC offset voltage is then subtracted from the sampled peak voltage ( $V_{S/H\_cap}$ ) held on the S/H capacitor to generate a reference voltage ( $V_{REF}$ ) (708). As noted above, preferably the DC offset voltage is supplied by a programmable DC offset voltage circuit which can be programmed or adjusted to tradeoff accuracy versus signal-to-noise ratio of the PKD circuit, and to set a minimum peak voltage that the PKD circuit is capable of detecting. More preferably, the DC offset voltage is programmed to enable the PKD circuit to accurately sense a peak voltage within about 50 mV from an actual peak of the voltage on the input signal (VSIG).

[0075] Next, the input signal (VSIG 804) from clamping circuit is coupled to a first or signal input of the peak comparator, and the reference voltage ( $V_{REF}$ ) from the DC offset voltage circuit coupled to a second or reference input of the peak comparator (710). The input signal (VSIG 804) is then compared to the reference voltage ( $V_{REF}$ ) by the peak comparator, and when the input signal goes below the reference voltage the peak comparator outputs a peak voltage detection signal (PKD\_OUT), to enable a valley switching mode of operation (712). The third or lower graph of FIG. 8 shows the peak voltage detection signal (PKD\_OUT 808) for the AC-DC converter of FIG. 6 when operated by the method of FIG. 7.

[0076] Finally, where the PKD module further includes a reset circuit having a reset switch connected in parallel with the S/H capacitor, and a reset comparator, and the method further includes outputting from the reset comparator a reset signal followed by a timer circuit which generates a pulse for about 25 ns to discharge the S/H capacitor at the beginning of each cycle so that S/H capacitor is ready to store the next peak voltage sensed on the SR-SNS pin (714).

[0077] FIG. 9 is a schematic block diagram depicting a portion of a AC-DC converter 900 with an SR architecture and another embodiment of a secondary-side controller 902

including a peak detect (PKD) module 904 to enable valley switching or DCM-QR mode operation.

[0078] Referring to FIG. 9 the AC-DC converter 900, generally includes a transformer 906, an active rectification element or power switch (PS), such as a PS field effect transistor (PS\_FET 908) on a primary side of the transformer, and on a secondary side of the transformer a synchronous rectifier (SR), such as a SR field effect transistor (SR\_FET 910), and an output filter or capacitor 912. The secondary side controller 902 is realized or implemented as single integrated circuit (IC), or as a number of ICs packaged in a single IC package and includes a single SR-SNS pin 914 through which it is coupled to a drain 916 of the SR 910. The SR-SNS pin 914 is coupled to the drain 916 of the SR 910 through a voltage divider 918 including circuit elements both internal and external to the IC of the secondary side controller 902. Generally, the voltage divider 918 includes an external resistive element ( $R_{ext}$  920), and an internal resistive element ( $R_{int}$  922) coupled in series with an internal rectifier 924 configured to prevent voltage division when the SR\_SNS pin voltage is near the ground voltage. In some embodiments, such as that shown, the internal resistive element ( $R_{int}$  922) can include a variable resistance element with a resistance set by the manufacturer based on either desired input or output voltages. Although not shown in this figure it will be understood that FIG. 9 illustrates only the portion of the secondary-side controller 902 necessary to describe the PKD module 904, and that the secondary-side controller can and generally does further include additional blocks, circuits and elements, as described above with reference to FIGS. 2A through 2E.

[0079] The PKD module 904 includes a peak comparator 926 with an inverting signal input coupled to the single SR-SNS pin 916 through a sensing capacitor 928 and a peak detect enable (PKD\_enable) switch 930, a non-inverting reference input coupled to signal ground, and an output to output a peak voltage detection signal (PKD\_OUT), to enable a valley switching mode of operation. The PKD module 904 further includes a clamping circuit 932 including a closed loop operational amplifier (OPAMP 934) having a first, non-inverting input coupled to the single SR-SNS pin 916 through the sensing capacitor 928 and PKD\_enable switch 930, a second, inverting input coupled to a reference voltage ( $V_{REF}$ ). An output of the OPAMP 934 is coupled to a control terminal of a switch, such as a NMOS transistor 936 coupled between the inverting signal input of the peak comparator 926 and signal ground. The clamping circuit 932 further includes a rectifying element 938 coupled between the signal input and the reference input of the peak comparator 926.

[0080] In valley switching or DCM mode of operation, the closed loop OPAMP 934 defines the voltage at a negative terminal 940 of the sensing capacitor 928, which in turn defines a minimum peak value to be detected. Generally, the minimum peak value is the same as the VREF applied to the OPAMP 934, which is 100 mV in FIG. 9. When the swing of the sinusoidal input signal ( $V_{SIG}$ ) is in positive direction at the SR-SNS pin 914, the negative terminal 940 of the sensing capacitor 928 is held at VREF as the current flowing into the sensing capacitor is sunk by the OPAMP 934. When the signal swing is in a negative direction at the SR-SNS pin 914 the negative terminal 940 of the sensing capacitor 928 swings down from 100 mv towards 0 Volts until it is finally clamped to -0.7V by the diode 938 present between the

input terminals of the peak comparator **926**. The peak detect comparator **926** then signals high whenever the negative terminal **940** of the sensing capacitor **928** crosses zero volts. Thus, enabling the peak in the sinusoidal input signal ( $V_{SIG}$ ) to be detected within about 100 mV from an actual peak resulting in accuracy of valley detection on primary side given by the following equation:

$$0.1V * \text{Res-ratio} * \text{transformer-turn-ratio}$$

where Res-ratio is the ratio of the  $R_{ext}$  to  $R_{int}$  and transformer turn ratio is the turn ratio between the primary and secondary of the transformer.

[**0081**] Other embodiments of a secondary-side controller including a peak detect (PKD) module to enable valley switching mode operation will now be described with reference to FIGS. **10A** and **10B**, and FIG. **11**. FIG. **10A** is a schematic block diagram depicting a portion of a secondary side controller **1002** having a peak detect module or module (PKD module **1004**) including a clamping circuit **1006** with two closed loop operational amplifiers (OPAMPs **1008**, **1010**) each with a diode **1012**, **1014**, in a feedback path. FIG. **10B** is an alternative embodiment of the clamping circuit **1006** of FIG. **10A** including a single operational amplifier (OPAMP **1016**) with a feedback loop including a pair of diodes **1018**, **1020**, FIG. **10B** connected in parallel in a back-to-back configuration. FIG. **11** includes diagrams showing input and output signals of the peak detect circuit of FIGS. **10A** and **10B**.

[**0082**] Referring to FIG. **10A** the secondary side controller **1002** includes a sensing capacitor **1022** through which the clamping circuit **1006** is coupled to a SR-SNS pin **1024**, and a peak comparator **1026** having a first, non-inverting input coupled to an output of the clamping circuit, a second, inverting input coupled to a fixed, reference voltage, shown in this embodiment as  $V_{ref}$  (1.2 VDC), and an output to output a peak voltage detection signal (PKD\_OUT). Generally, the SR-SNS pin **1024** is coupled to a drain of a SR (not shown) through a voltage divider **1028**. As in the embodiments described above, the voltage divider **1028** includes an external resistive element ( $R_{ext}$  **1030**), and an internal resistive element ( $R_{int}$  **1032**) coupled in series with an internal rectifier **1034** configured to prevent voltage division when the voltage at the SR\_SNS pin is close to ground level. In some embodiments, the internal resistive element ( $R_{int}$  **1032**) can include a variable resistance element with a resistance set by the manufacturer based on either desired input or output voltages.

[**0083**] In addition to the OPAMPs **1008**, **1010**, the clamping circuit **1006** further includes a first transistor **1036** controlled by an output of the first OPAMP coupled between switch voltage source ( $V_{sw}$ ) and a first current source **1038**, and a second transistor **1040** controlled by an output of the second OPAMP coupled between  $V_{gnd}$  and a second current source **1042**.

[**0084**] Referring to FIGS. **10A** and **11** in operation an input voltage ( $V_{in}$  **1102**) is applied to the sensing capacitor **1022** through the voltage divider **1028**. The voltage on the sensing capacitor **1022** ( $V_{cap}$  **1104**) is clamped to 1.2V $\pm$ 50 mV by the **1012**, **1014**, in the feedback loops of OPAMPs **1008**, **1010**. The OPAMPs **1008**, **1010** provide either a current source or a current sink. This can be achieved using amplifier with higher drive strength or class AB amplifier. In particular, when  $V_{in}$  **1102** changes the direction from high to low an output ( $V_{out1}$  **1106**) from OPAMP **1008** goes from

0V to 1.2V-50 mV plus a voltage across diode **1012** ( $V_{diode}$ ), 0.7 in the embodiment shown to provide a  $V_{out1}$  of 1.9V-50 mV. The peak comparator **1026** is then used to compare the  $V_{out1}$  to a reference voltage ( $V_{REF}$ ) and provide peak voltage detection signal (PKD\_OUT **1108**). In the embodiment shown the reference voltage ( $V_{REF}$ ) is 1.2V. Preferably, the switch voltage source ( $V_{sw}$ ) is programmable and can be adjusted to detect different peak amplitudes of the input voltage. In the embodiment shown,  $V_{sw}$ =25 mv and the peak voltage on the secondary side can be detected within 50 mV from an actual peak voltage, resulting in accuracy of valley detection on primary side accuracy of valley detection on primary side given by the following equation:

$$0.05V * \text{Res-ratio} * \text{transformer-turn-ratio}$$

where Res-ratio is the ratio of the  $R_{ext}$  to  $R_{int}$ .

[**0085**] FIGS. **12A** and **12B** are diagrams of input voltages and output signals over time for a conventional peak detect circuit and a circuit of the present disclosure, illustrating the ability of the peak detect circuit and method of the present disclosure to detect peaks at lower peak values. In particular, the top timing and voltage plot of FIG. **12A** shows a sinusoidal input signal **1202** to a conventional peak detector circuit consisting of a passive diode clamping circuit and a comparator configured to detect a peak voltage on the secondary side of a AC-DC converter based on zero crossing detection when a slope of the input changes by comparing the clamped sinusoidal input signal to a signal ground. The bottom timing and voltage plot of FIG. **12A** shows a peak voltage detection signal **1204** from the conventional peak detector circuit. Referring to FIG. **12A** it is seen that the conventional peak detector circuit is unable to detect peaks in the sinusoidal input signal below peak to peak values of about 578 mV.

[**0086**] FIG. **12B** shows a sinusoidal input signal **1206** and a peak voltage detection signal **1208** from a peak detect circuit according to an embodiment of the present disclosure. Referring to FIG. **12B** it is seen that in contrast to the conventional peak detector circuit, a peak detector circuit, such as that disclosed in FIG. **6**, **9** or **10A**, is capable of accurately detecting peaks in a sinusoidal input signal with minimum peak to peak values of 163 mV, thereby enabling a AC-DC converter to be operated longer and more efficiently in valley switching mode of operation.

[**0087**] Thus, a flyback AC-DC converter with secondary side control, and SR architecture, and methods for operating the same have been disclosed. Embodiments of the present invention have been described above with the aid of functional and schematic block diagrams illustrating the implementation of specified functions and relationships thereof. The boundaries of these functional building blocks have been arbitrarily defined herein for the convenience of the description. Alternate boundaries can be defined so long as the specified functions and relationships thereof are appropriately performed.

[**0088**] The foregoing description of the specific embodiments will so fully reveal the general nature of the invention that others can, by applying knowledge within the skill of the art, readily modify and/or adapt for various applications such specific embodiments, without undue experimentation, without departing from the general concept of the present invention. Therefore, such adaptations and modifications are intended to be within the meaning and range of equivalents

of the disclosed embodiments, based on the teaching and guidance presented herein. It is to be understood that the phraseology or terminology herein is for the purpose of description and not of limitation, such that the terminology or phraseology of the present specification is to be interpreted by the skilled artisan in light of the teachings and guidance.

**[0089]** It is to be understood that the Detailed Description section, and not the Summary and Abstract sections, is intended to be used to interpret the claims. The Summary and Abstract sections may set forth one or more but not all exemplary embodiments of the present invention as contemplated by the inventor(s), and thus, are not intended to limit the present invention and the appended claims in any way.

**[0090]** The breadth and scope of the present invention should not be limited by any of the above-described exemplary embodiments, but should be defined only in accordance with the following claims and their equivalents.

**1-20.** (canceled)

**21.** An integrated circuit (IC) controller comprising:

a SR-SNS pin to sense a voltage at a synchronous rectifier (SR) on a secondary side of an alternating current-direct current (AC-DC) converter; and

a peak-detector block coupled to the SR-SNS pin to detect peak voltages sensed on the SR-SNS pin, the peak-detector block comprising:

a peak comparator coupled to the SR-SNS pin to receive a sinusoidal input;

a sample and hold (S/H) circuit coupled to the SR-SNS pin to sample the sinusoidal input and to provide a peak sampled voltage at an output of the S/H circuit; and

a DC offset voltage circuit coupled between the output of the S/H circuit and a reference voltage input of the peak comparator to subtract a DC offset voltage from the peak sampled voltage.

**22.** The IC controller of claim **21**, wherein the S/H circuit comprises:

a S/H operational amplifier having a first input coupled to an input of the S/H circuit and an output coupled to a transistor between a supply voltage and a second input of the S/H operational amplifier; and

a S/H capacitor having a first terminal coupled to the second input of the S/H operational amplifier and a second terminal coupled to a signal ground in the IC controller.

**23.** The IC controller of claim **22**, further comprising:

a reset switch connected in parallel with the S/H capacitor; and

a reset comparator having a first input coupled to the SR-SNS pin and an output coupled to the reset switch to discharge the S/H capacitor.

**24.** The IC controller of claim **21**, wherein the DC offset voltage circuit is programmable to set a minimum peak voltage detectable by the peak-detector block.

**25.** The IC controller of claim **24**, wherein the minimum peak voltage is independent of process, voltage and temperature (PVT) variations of elements of the peak-detector block that are integrally formed on the IC controller.

**26.** The IC controller of claim **21**, wherein the DC offset voltage circuit is programmed to accurately sense a peak voltage within 50 mV from an actual voltage peak of an input signal generated based on the sinusoidal input.

**27.** The IC controller of claim **21**, wherein the DC offset voltage circuit is part of the peak comparator.

**28.** The IC controller of claim **21**, further comprising an internal resistive element coupled between the SR-SNS pin and an internal rectifier, wherein the internal rectifier is configured to prevent voltage division when the voltage sensed on SR-SNS pin is close to ground level.

**29.** The IC controller of claim **21**, further comprising a clamping circuit coupled between the SR-SNS pin and the S/H circuit.

**30.** The IC controller of claim **29**, further comprising a sensing capacitor coupled between the clamping circuit and the SR-SNS pin.

**31.** The IC controller of claim **21**, wherein the IC controller is configured to control the AC-DC converter to provide a DC output voltage compatible with a Universal Serial Bus Type-C (USB-C) standard.

**32.** An alternating current-direct current (AC-DC) converter, wherein the AC-DC converter comprises:

a transformer coupled between a primary side and a secondary side of the AC-DC converter, wherein the primary side is to receive a rectified AC input and the secondary side is to provide a DC output, and wherein the secondary side includes a synchronous rectifier (SR); and

a secondary side integrated circuit (IC) controller comprising:

a SR-SNS pin to sense a voltage at the SR on the secondary side; and

a peak-detector block coupled to the SR-SNS pin to detect peak voltages sensed on the SR-SNS pin, the peak-detector block comprising:

a peak comparator coupled to the SR-SNS pin to receive a sinusoidal input;

a sample and hold (S/H) circuit coupled to the SR-SNS pin to sample the sinusoidal input and to provide a peak sampled voltage at an output of the S/H circuit; and

a DC offset voltage circuit coupled between the output of the S/H circuit and a reference voltage input of the peak comparator to subtract a DC offset voltage from the peak sampled voltage.

**33.** The AC-DC converter of claim **32**, further comprising a voltage divider comprising an external resistive element and an internal resistive element, wherein the external resistive element is coupled between the SR-SNS pin and the SR, and wherein the internal resistive element is coupled within the secondary side IC controller between the SR-SNS pin and an internal rectifier.

**34.** The AC-DC converter of claim **33**, wherein the external resistive element has a resistance in a range between 4 K $\Omega$  and 10 K $\Omega$ .

**35.** The AC-DC converter of claim **32**, further comprising a connector compatible with a Universal Serial Bus Type-C (USB-C) standard, wherein the connector is coupled to the DC output.

**36.** A method of operating a secondary side integrated circuit (IC) controller for an alternating current-direct current (AC-DC) converter, the method comprising:

receiving, by a peak-detector block in the secondary side IC controller, a sinusoidal signal from a synchronous rectifier (SR) on a secondary side of the AC-DC converter;

clamping the sinusoidal signal to maximum positive and negative voltages to generate an input signal;  
sampling the sinusoidal signal and generating a peak sampled voltage;  
subtracting a DC offset voltage from the peak sampled voltage to generate a reference voltage; and  
comparing the input signal to the reference voltage, and outputting a peak voltage detection signal when the input signal goes below the reference voltage.

**37.** The method of claim **36**, further comprising receiving the DC offset voltage from a DC offset voltage circuit in the secondary side IC controller.

**38.** The method of claim **37**, wherein the DC offset voltage circuit is programed to accurately sense a peak voltage within 50 mV from an actual voltage peak of the input signal.

**39.** The method of claim **36**, further comprising determining, by a line-feed-forward (LFF) block in the secondary side IC controller, whether the AC-DC converter is operating in a LFF sensing mode.

**40.** The method of claim **39**, further comprising sensing the voltage applied on the SR-SNS pin without voltage division, when the AC-DC converter is determined to be operating in the LFF sensing mode.

\* \* \* \* \*