



(19) **United States**

(12) **Patent Application Publication**
Forsell

(10) **Pub. No.: US 2003/0114729 A1**

(43) **Pub. Date: Jun. 19, 2003**

(54) **PENILE PROSTHESIS**

Publication Classification

(76) Inventor: **Peter Forsell, Zug (CH)**

(51) **Int. Cl.⁷ A61F 5/00**

(52) **U.S. Cl. 600/38**

Correspondence Address:

**Nixon & Vanderhye
8th Floor
1100 North Glebe Road
Arlington, VA 22201-4714 (US)**

(57) **ABSTRACT**

(21) Appl. No.: **10/203,548**

(22) PCT Filed: **Feb. 14, 2001**

(86) PCT No.: **PCT/SE01/00312**

Related U.S. Application Data

(60) Provisional application No. 60/182,225, filed on Feb. 14, 2000.

A male impotence treatment apparatus comprises an adjustable prosthesis device (2) implanted in an impotent patient. The prosthesis device engages the corpus cavernosum or penile tissue of the patient to provide flaccid or erect state of the penis. An implanted adjustment device is adapted to adjust the prosthesis such that the penis can be temporarily erected. The prosthesis is preferably controlled with a remote control and an implanted powered operation device (246), which may include servo means, operates the adjustment device.

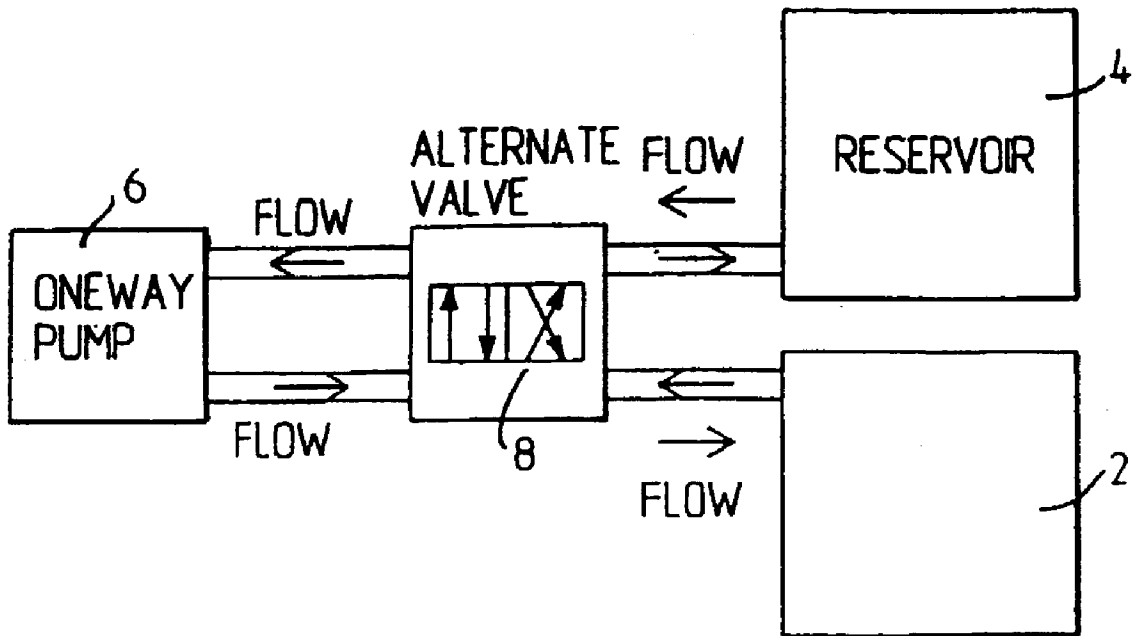

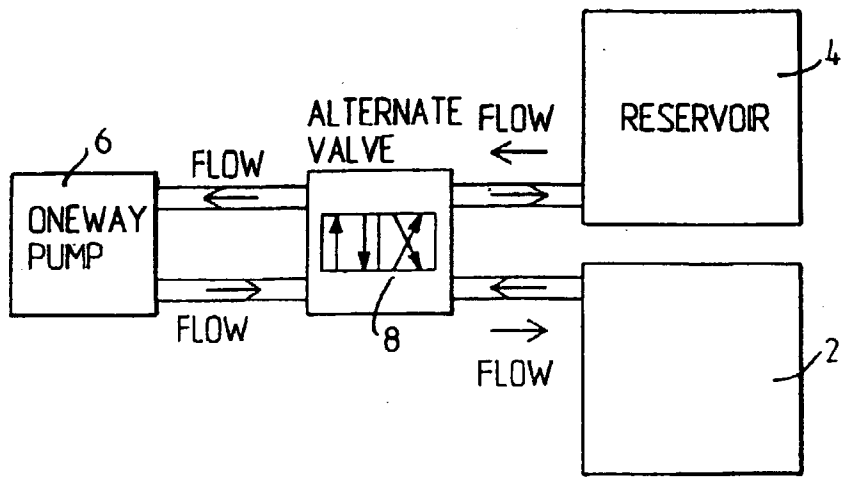

FIG.1A

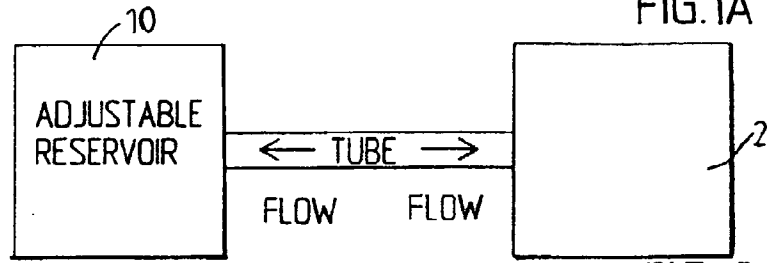

FIG.1B

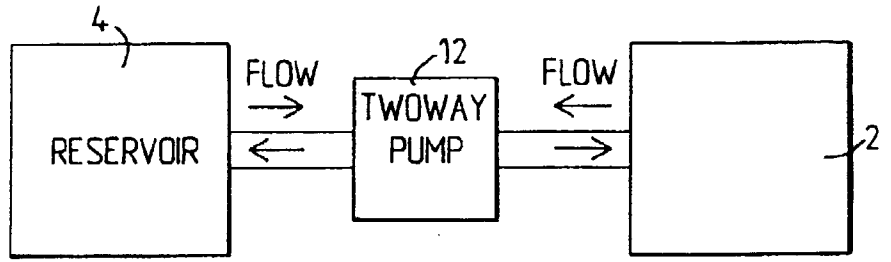

FIG.1C

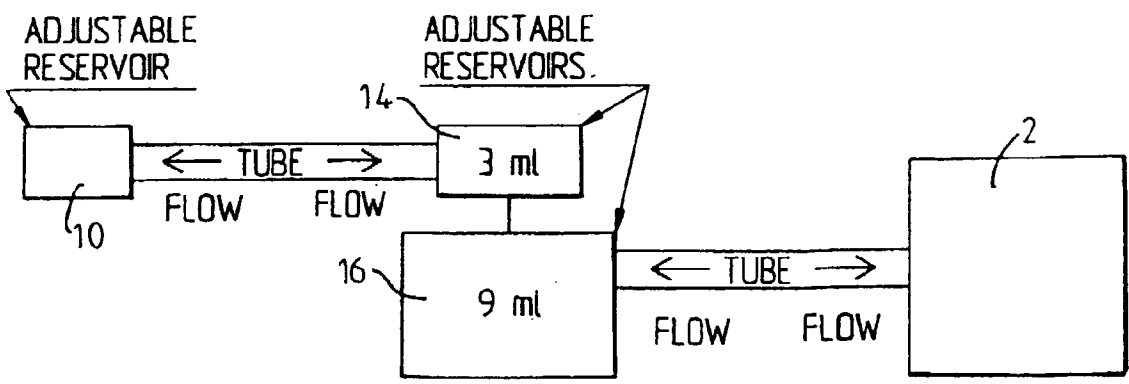
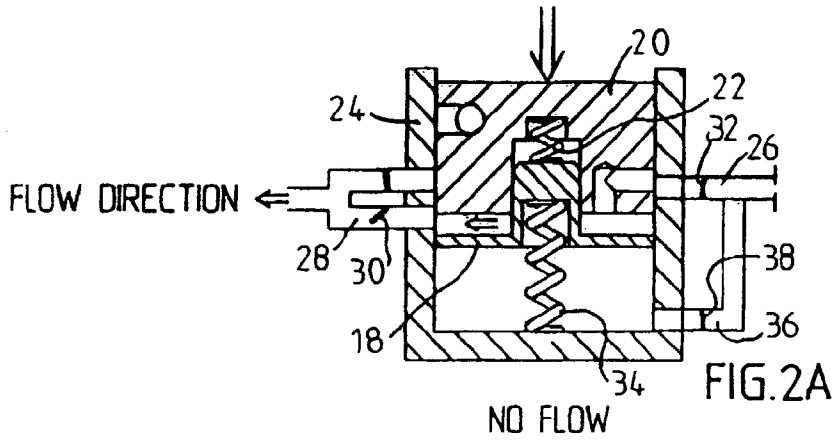
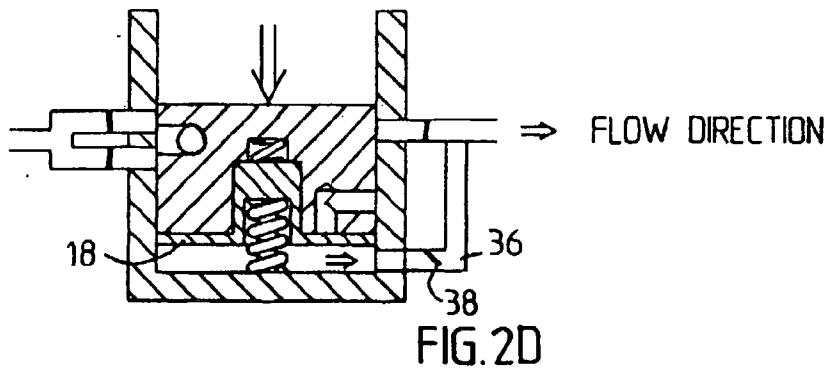
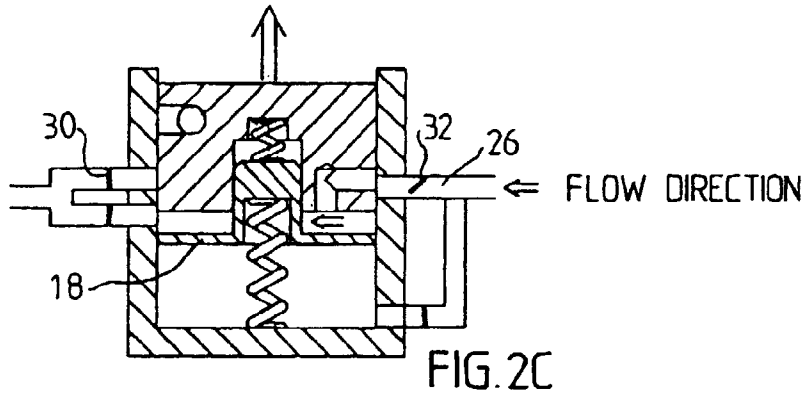
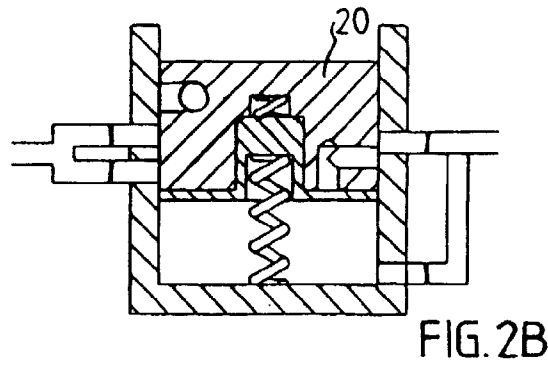

FIG.1D



NO FLOW



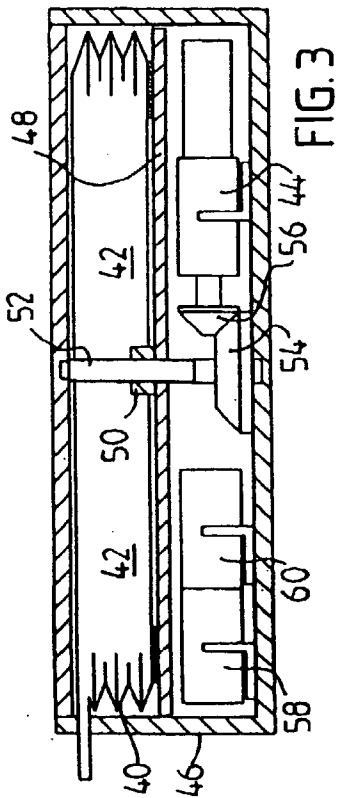

FIG. 3

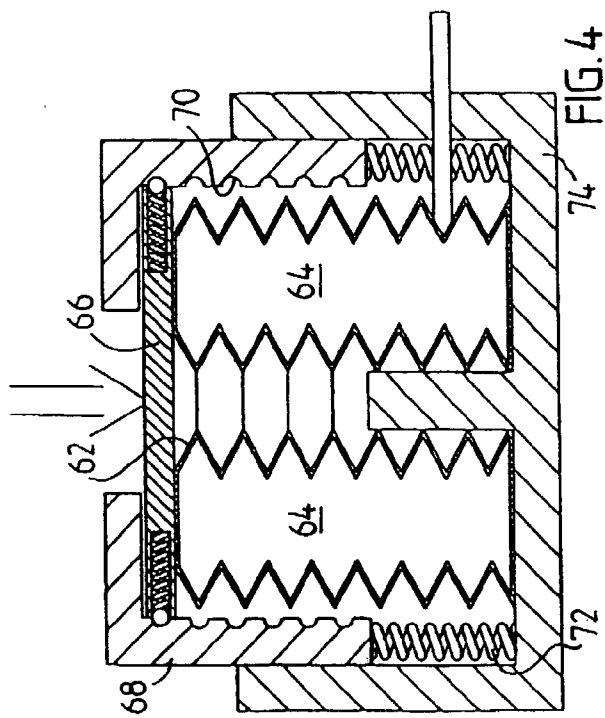

FIG. 4

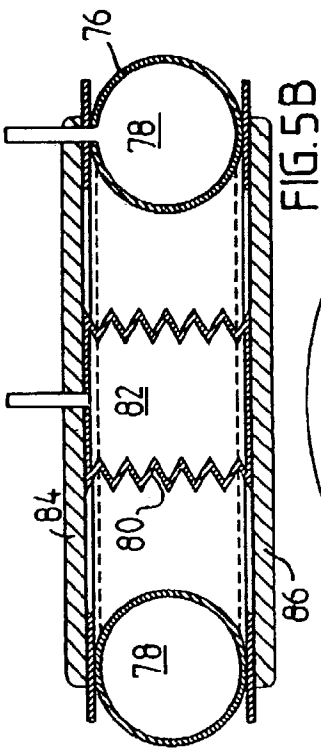

FIG. 5B

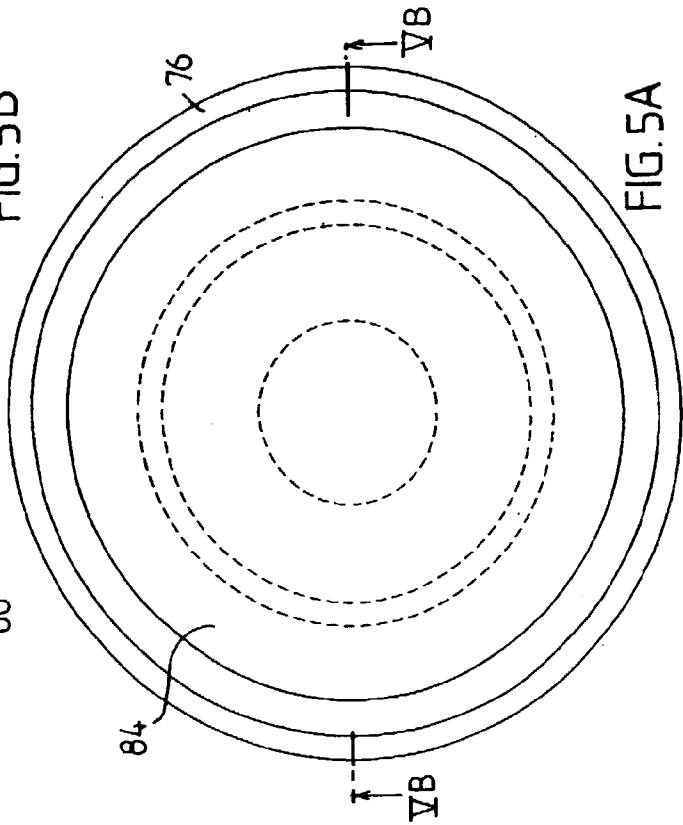

FIG. 5A

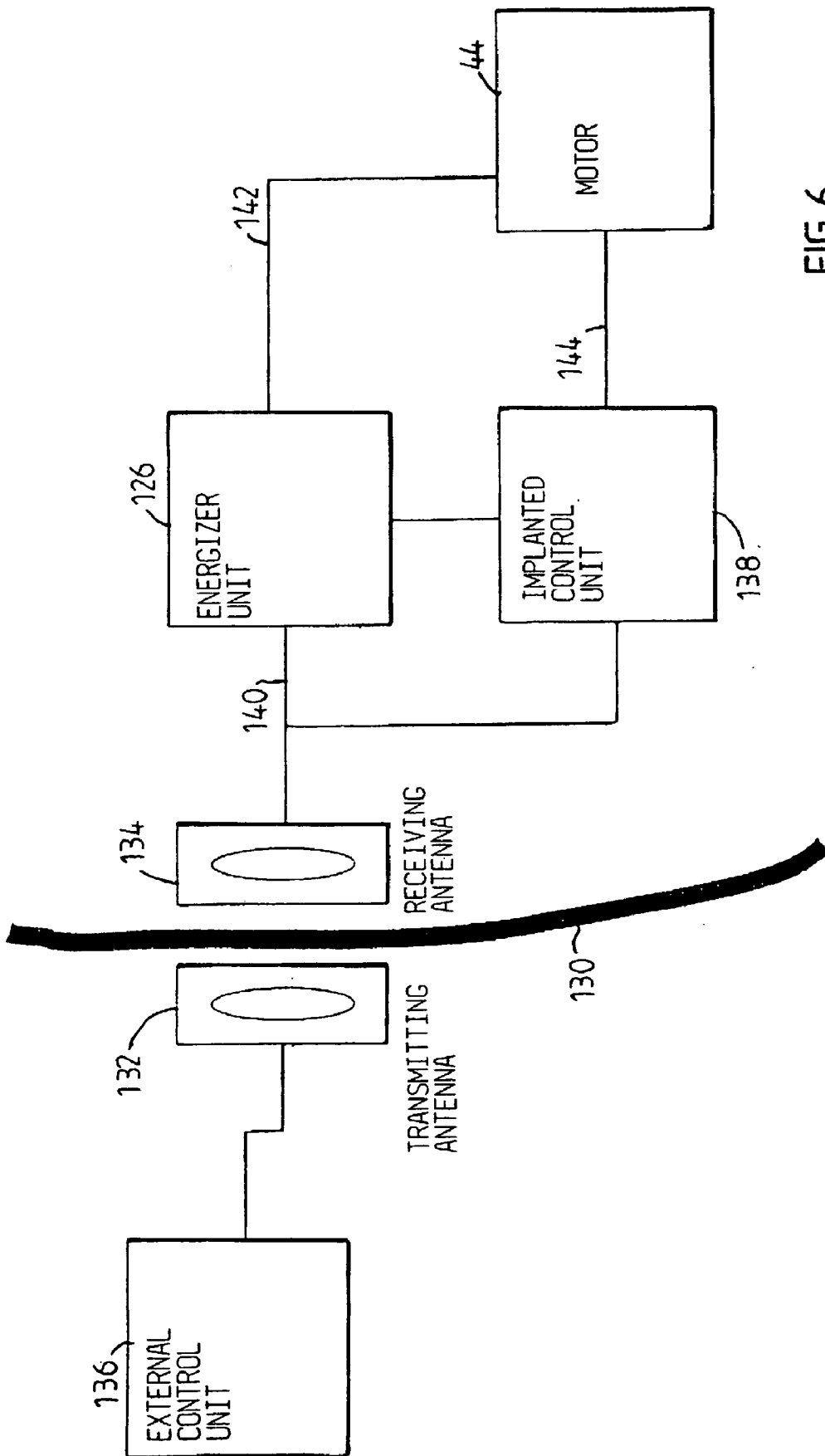

FIG. 6

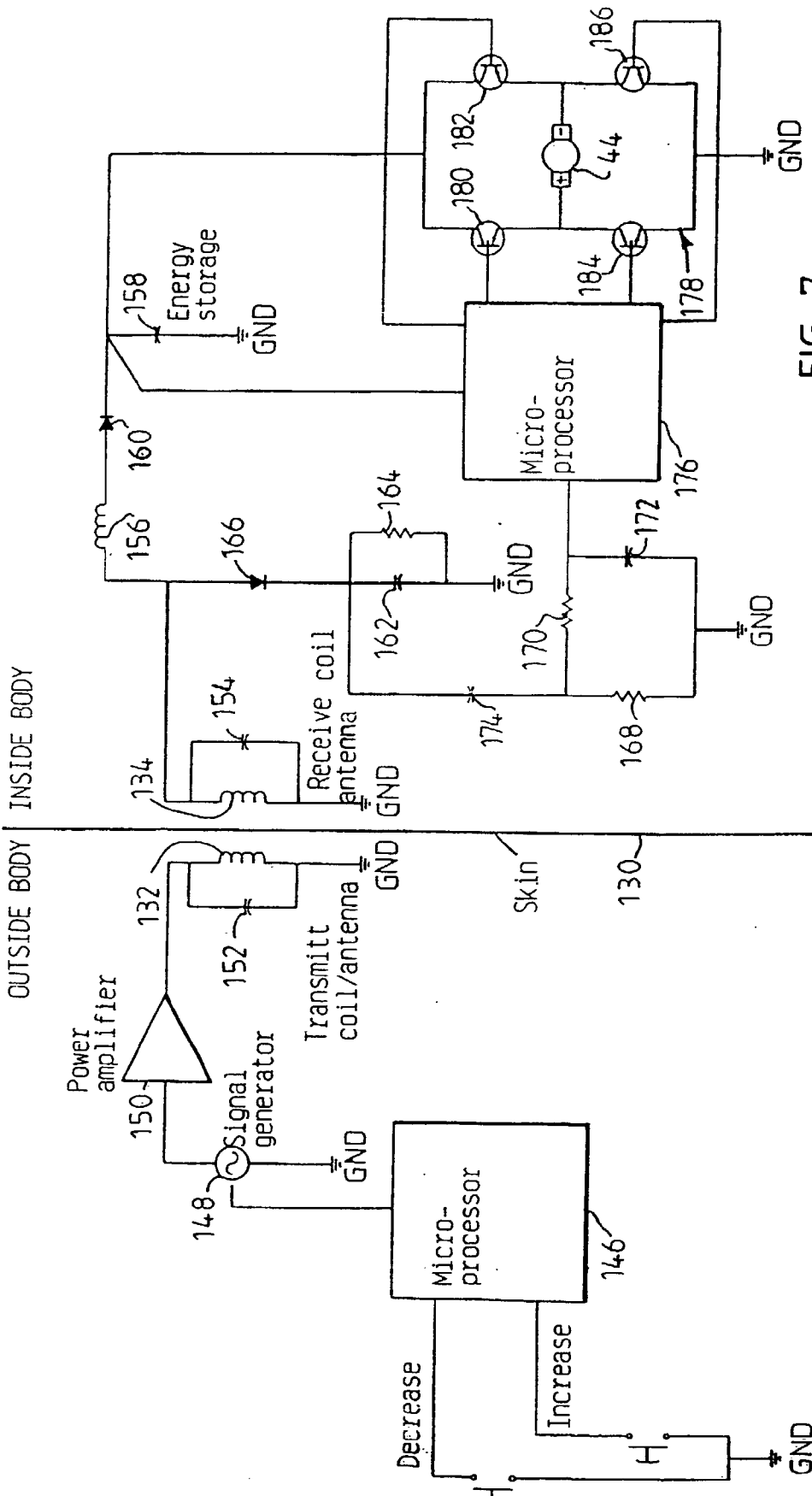

FIG. 7

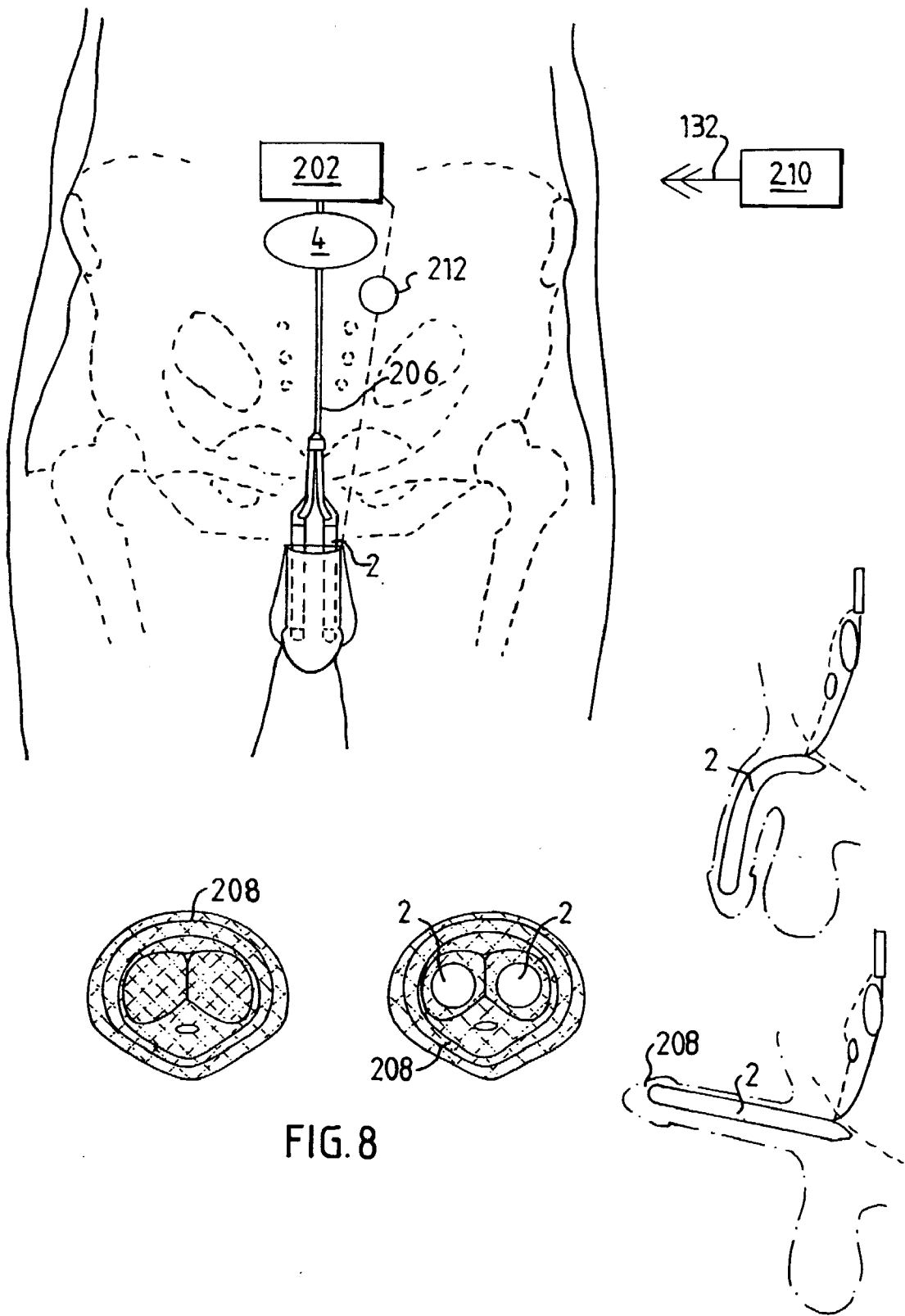

FIG. 8

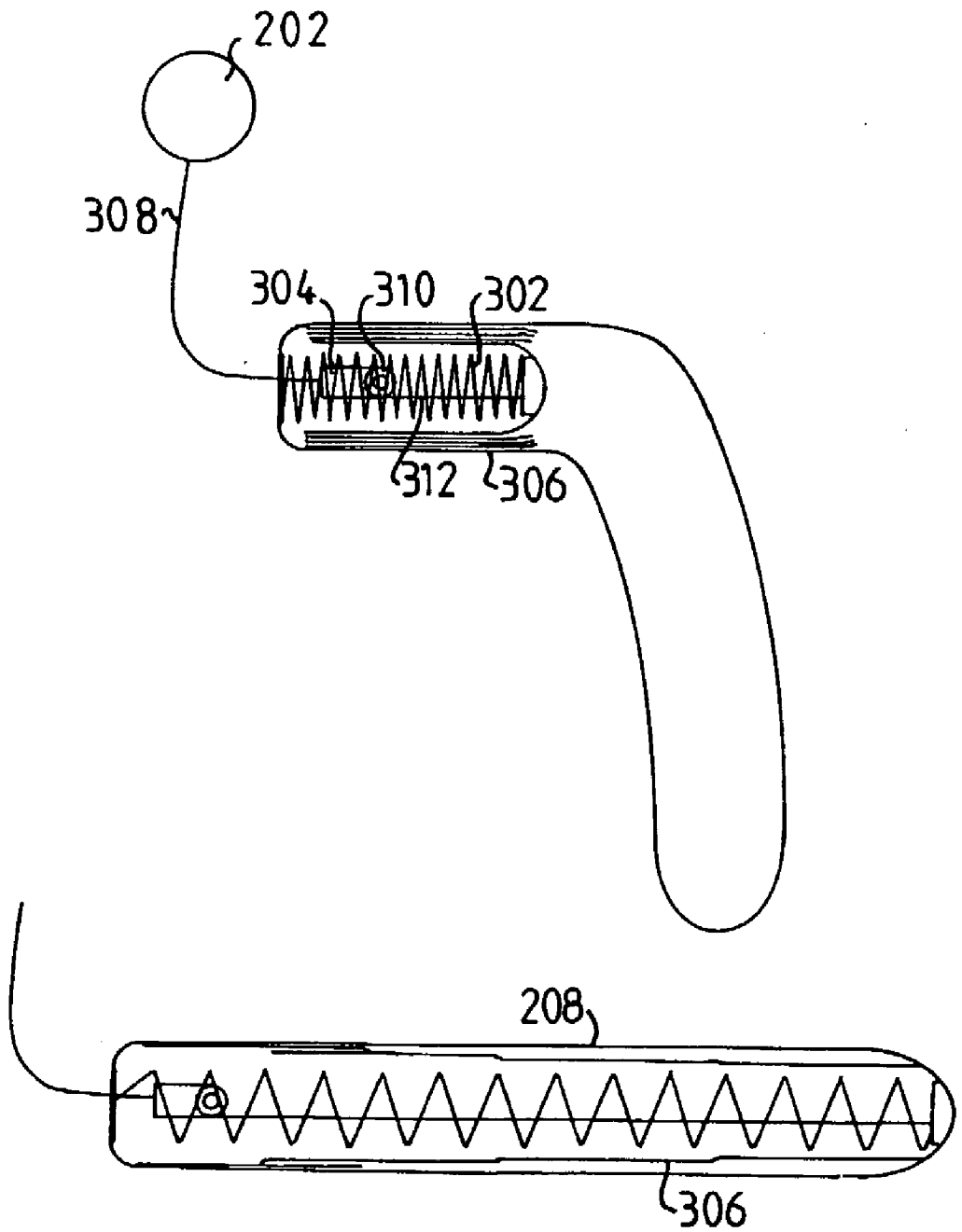

FIG.9

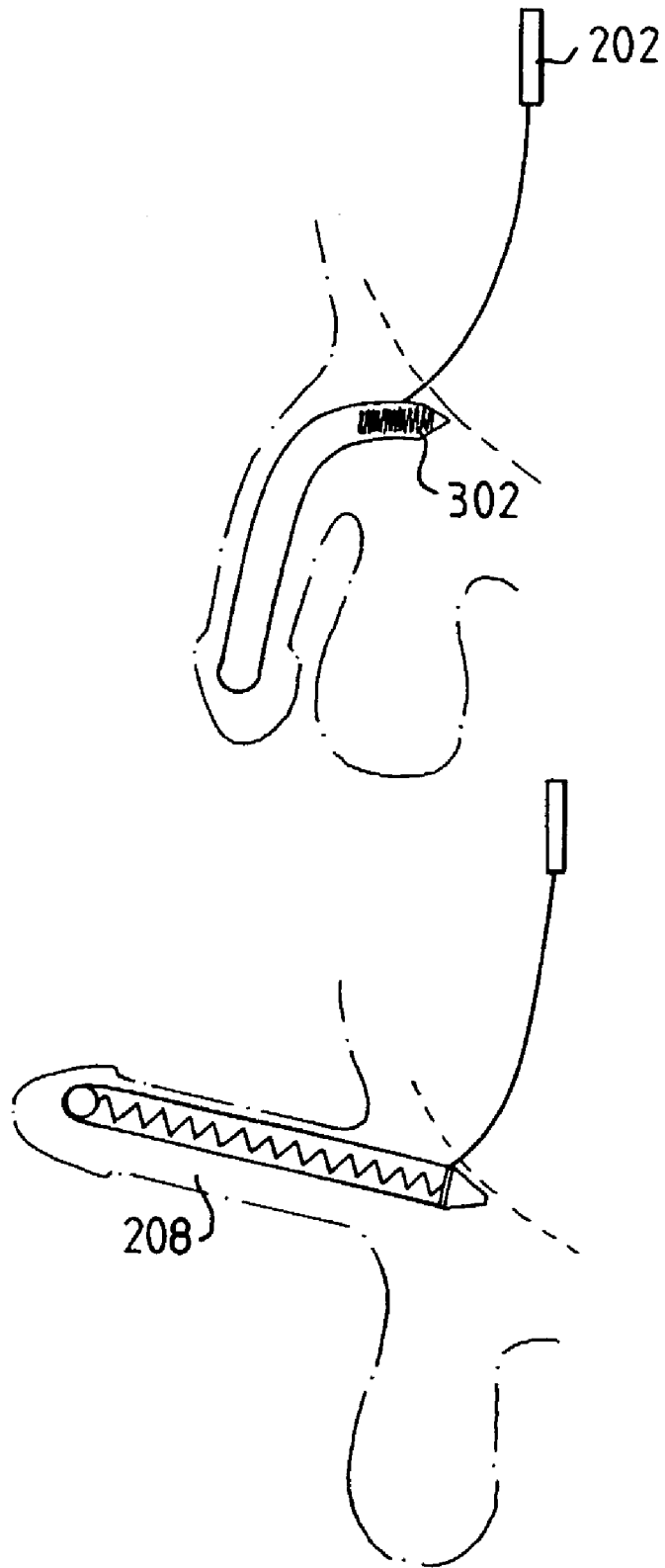

FIG.10

PENILE PROSTHESIS

[0001] The present invention relates to a male sexual impotence treatment apparatus, comprising an adjustable prosthesis device implantable in the corpora cavernosa or other parts of a male impotent patient's penile tissue, an implantable adjustment device for adjusting the prosthesis device to temporarily achieve erect status of the penis, and an implantable operation device for operating the adjustment device.

[0002] Male sexual impotence is a widespread problem. Many different solutions to this problem have been tried. One solution to achieve erection is to restrict the blood flow leaving the penis.

[0003] For example U.S. Pat. No. 4,828,990 discloses two hydraulic operated inflatable cuffs wrapped around respective crura. It is difficult to get such a device to work and therefore it is often combined with a vacuum device to achieve erection and to be able to maintain the erect state of the penis by activating the cuffs around the crura with hydraulic fluid.

[0004] Another example of this solution is U.S. Pat. No. 4,828,544, which discloses an artificial fistula system surgically implanted and providing a primary fistula the femoral artery and the femoral vein and a secondary fistula for leading blood from the primary fistula to the penis. The balloon is in fluid connection with a manually operable compressible reservoir implanted in the scrotum of the patient. One disadvantage with this system is that it requires delicate surgery. Another disadvantage, to such a solution, is the fact that the venous blood vessel system is rather complex and it is difficult to restrict the vein plexa.

[0005] Another currently used system is to replace the corpus cavernosum in the penis with a hydraulic inflatable contractable silikon prosthesis thus implanted in the penis. The system is normally in fluid connection with the reservoir implanted in the scrotum. By manual pumping action the prosthesis is filled with fluid from the reservoir to effect erect penile state or is emptied of fluid which returns the reservoir to effect flacid penile state.

[0006] There are several other prior penile prosthesis disclosed in for example U.S. Pat. Nos. 3,855,122, 3,954,102, 4,009,711, 4,201,202, 4,235,222, 4,318,396, 5,250,020 and 4,424,807.

[0007] One disadvantage with this system is that hard fibrosis is created around the reservoir over time and may cause malfunction of pumping components. Thus, the created fibrosis will sooner or later become a hard fibrotic layer which may make it difficult to pump the reservoir. Yet, further disadvantage is that the manual pumping of the reservoir involves a risk of fluid leaking from the hydraulic system. Furthermore it is a rather complicated task to mechanically manually pump the reservoir when erection is needed. Non-return valves of the system often causes malfunction.

[0008] Yet another solution is to inject a substance in the penile vein system to achieve erection. However, injections are painful and complicated for the patient.

[0009] A prime object of the invention is to provide a male impotence treatment penile prosthesis, which does not

require manual manipulation of a combined reservoir/pump mechanism as in prior art placed in the scrotum of the patient.

[0010] A further object of the present invention is to provide a male impotence treatment prosthesis in which the risk of malfunction of the device or liquid leakage within the patient's body is substantially reduced.

[0011] Another object of the invention is to provide a male impotence treatment penile prosthesis, which does not require complicated surgery.

[0012] Yet another object of the invention is to provide a male impotence treatment penile prosthesis, which may be conveniently controlled by the patient with a remote control.

[0013] Yet another object of the invention is to provide male sexual impotence treatment penile prosthesis, which does not require a use of an injection needle.

[0014] These objects are obtained by an apparatus of the kind described initially characterised in that the operation device comprises a powered operation device capable of performing a reversible function and/or a servo means and/or a hydraulic system devoid of any non-return valve.

[0015] In accordance with another aspect of the invention, the above objects are obtained by a male sexual impotence treatment apparatus, comprising an adjustable prosthesis device implantable in the corpora cavernosa or other parts of a male impotent patient's penile tissue, an implantable hydraulic adjustment device for adjusting the prosthesis device to temporarily achieve erect status of the penis, an implantable operation device for operating the hydraulic adjustment device, a reservoir implantable in the patient and containing hydraulic fluid, and a conduit providing fluid connection between the reservoir and the hydraulic adjustment device, characterised in that the operation device is adapted to operate the hydraulic adjustment device by distributing hydraulic fluid through the conduit between the reservoir and the hydraulic adjustment device, the conduit and hydraulic adjustment device being devoid of any non-return valve to permit free flow of hydraulic fluid in both directions in the conduit.

[0016] The expression "powered" should be understood as energised with everything without manual force, preferably electric energy. The adjustment device is operated in a non-manual manner. The expression "non-manual manner" should be understood to mean that the adjustment device is not operated by manually touching subcutaneously implanted components of the apparatus or not manipulated by touching the skin of the patient. Thus, as opposed to prior practice when treating impotence, the adjustment device of the invention is not operated by manual forces, such as by manually compressing a fluid containing balloon implanted in the scrotum or in the region of labia majora. Of course, manual manipulation of a subcutaneous start button or the like for activating the powered operation device is permitted within the scope of the present invention.

[0017] Alternatively, or in combination with a powered operation device, the servo means may be used, which enables manual manipulation without need for strong manipulation forces. The servo means may comprise hydraulic means, electric control means, magnetic means, or mechanical means, which may be activated by manual

manipulating means. Using a servo system will save the use of force when adjusting the adjustment device, which may be of importance in many applications.

[0018] The term "servo means" encompasses the normal definition of a servo mechanism, i.e. an automatic device that controls large amounts of power by means of very small amounts of power, but may alternatively or additionally encompass the definition of a mechanism that transfers a weak force acting on a moving element having a long stroke into a strong force acting on another moving element having a short stroke. The servo means may comprise a motor, preferably an electric motor, which may be reversible and/or include a gearing.

[0019] In accordance with a main embodiment of the invention, the apparatus comprises a reservoir, preferably containing a predetermined amount of hydraulic fluid, also implantable in the patient, wherein the operation device, suitably electrically powered, operates the adjustment device by using the hydraulic fluid of the reservoir.

[0020] The adjustment device may comprise an expandable cavity in the prosthesis device, wherein the penis is erected upon expansion of the cavity and released upon contraction of the cavity. In this embodiment the operation device is adapted to distribute hydraulic fluid from the reservoir to expand the cavity, and from the cavity to the reservoir to contract the cavity.

[0021] A fluid distribution tube may readily be connected between the reservoir and the cavity in a manner so that the tube does not interfere with other implanted components of the apparatus.

[0022] Preferably, the reservoir defines a chamber for the predetermined amount of fluid and the operation device changes the volume of the chamber. The operation device suitably comprises first and second wall portions of the reservoir and is adapted to provide relative displacement between the first and second wall portions of the reservoir, in order to change the volume of the chamber.

[0023] The operation device may be adapted to provide said relative displacement in response to the pressure in the reservoir. Suitably, the operation device comprises a pressure controlled hydraulic operation device. For safety, an alarm may be provided for generating an alarm signal in response to the lapse of a predetermined time period during which the pressure controlling the hydraulic operation device exceeds a predetermined high value.

[0024] Suitably, the operation device is adapted to distribute fluid from the reservoir to the cavity of the restriction member in response to a predetermined first displacement of the first wall portion of the reservoir relative to the second wall portion of the reservoir and may distribute fluid from the cavity to the reservoir in response to a predetermined second displacement of the first wall portion relative to the second wall portion.

[0025] The first and second wall portions of the reservoir may be displaceable relative to each other by a magnetic, hydraulic, or electric power means, such as an electric motor. In this embodiment no pump is used, only the volume of the reservoir is varied. This is of great advantage compared to the solution described below when the operation device comprises a pump used to pump fluid between the

reservoir and the adjustment device because there is no need for a non-return valve and it is still possible to have fluid going both to and from the reservoir. Thus, the significant risk of malfunction when using such a non-return valve implanted in the patient is eliminated.

[0026] The operation device may comprise hydraulic means and a fluid conduit extending between the hydraulic means and the adjustment device. The hydraulic means and conduit are devoid of any non-return valve. The reservoir may form part of the conduit and a fluid chamber with a variable volume. The operation device may distribute fluid from the fluid chamber to the adjustment device by reduction of the volume of the chamber and withdraw fluid from the adjustment device by expansion of the volume of the chamber. The operation device preferably comprises a motor for moving a movable wall of the reservoir for changing the volume of the chamber. Any kind of motor could be used for the different operations as well as wireless remote solutions for controlling the operations.

[0027] The restriction device preferably is operable to perform a reversible function and accordingly there is a reversing device implantable in the patient for reversing the function performed by the restriction device. Such a reversing function preferably involves the status of the flaccid or erected penis, preferable to change steplessly with a pre-selected value that is satisfactory for the patient. In this connection, the control device suitably controls the reversing device, which may include a switch, to reverse the function performed by the restriction device. The reversing device may comprise hydraulic means including a valve for shifting the flow direction of a fluid in the hydraulic means. Alternatively, the reversing device may comprise a mechanical reversing device, such as a switch or a gearbox.

[0028] Where the reversing device comprises a switch the control device suitably controls the operation of the switch by shifting polarity of released energy supplied to the switch. The switch may comprise an electric switch and the source of energy may supply electric energy for the operation of the switch. The switch mentioned above may comprise an electronic switch or, where applicable, a mechanical switch.

[0029] Where the operation device comprises a motor, the reversing device is adapted to reverse the motor.

[0030] In accordance with another particular embodiment of the invention, the operation device comprises a pump for pumping fluid between the reservoir and the adjustment device. A mechanical solution is proposed in which it is possible to pump fluid from the reservoir to the adjustment device and vice versa just by pushing an activation member in one direction. The pump preferably comprises a first activation member for activating the pump to pump fluid from the reservoir to the adjustment device, and a second activation member for activating the pump to pump fluid from the adjustment device to the reservoir. At least one of the first and second activation members may be operable by manual manipulation, preferably to permit manual pushing, pulling or rotation thereof in one direction, or by a device powered magnetically, hydraulically, or electrically (e.g. by an electric motor), or be operable by a combination of these methods. Suitably, at least one of the activation members may be adapted to operate when subjected to an external pressure exceeding a predetermined magnitude.

[0031] Another alternative is a pump pumping in only one direction and an adjustable valve to change the direction of fluid to either increase or decrease the amount of fluid in the reservoir. This valve may be manipulated either manually, mechanically, magnetically, or hydraulically.

[0032] The main embodiment of the invention described above including the reservoir may alternatively be equipped with a servo means comprising a reverse servo. The term "reverse servo" is to be understood as a mechanism that transfers a strong force acting on a moving element having a short stroke into a weak force acting on another moving element having a long stroke; i.e. the reverse function of the above-defined alternative mechanism of a normal servo mechanism. A first closed hydraulic system that controls another closed hydraulic system in which hydraulic means of the adjustment device is incorporated may be used. Minor changes in the amount of fluid in a smaller reservoir of the first system could then be transferred by the reverse servo into major changes in the amount of fluid in a larger reservoir in the second system. In consequence, the change of volume in the larger reservoir of the second system affects the hydraulic means of the adjustment device. For example, a short stroke that decreases the volume of the smaller reservoir will cause the larger reservoir to supply the adjustment device with a large amount of hydraulic fluid, which in turn results in a long mechanical adjustment stroke on the restriction device.

[0033] The great advantage of using such a reverse servo is that the larger volume system could be placed inside the abdomen or retroperitoneum where there is more space and still it would be possible to use manual manipulation means of the smaller system subcutaneously. The smaller reservoir could be controlled directly or indirectly by a fluid supply means. The fluid supply means may include another small reservoir, which may be placed subcutaneously and may be activated by manual manipulation means. Both the normal servo means and the specific reverse servo may be used in connection with all of the various components and solutions described in the present specification.

[0034] Thus, the reverse servo may be adapted to provide relative displacement between the first and second wall portions of the reservoir, suitably in response to the pressure in the reservoir, in order to change the volume of the chamber of the reservoir.

[0035] Generally, the servo means, including the reverse servo, comprises a pressure controlled servo means. The alarm mentioned above may alternatively be adapted to generate an alarm signal in response to the lapse of a predetermined time period during which the pressure controlling the servo means exceeds a predetermined high value.

[0036] The reverse servo may comprise magnetic means, electric means or manual manipulation means or a combination thereof. Preferably, however, the reverse servo comprises hydraulic means.

[0037] In accordance with a particular embodiment of the invention, the reverse servo further comprises a servo reservoir defining a chamber containing servo fluid, and the operation device comprise first and second wall portions of the servo reservoir, which are displaceable relative to each other to change the volume of the chamber of the servo

reservoir. The first and second wall portions of the servo reservoir may be displaceable relative to each other by magnetic means, hydraulic means, or electric control means.

[0038] Where the reverse servo comprises hydraulic means it may further comprise a fluid supply reservoir connected to the servo reservoir in a closed system and containing a further predetermined amount of fluid. The fluid supply reservoir defines a chamber for the further predetermined amount of fluid and the operation device is adapted to change the volume of the chamber and thereby control the amount of fluid in the servo reservoir. The fluid supply reservoir comprises first and second wall portions, which are displaceable relative to each other to change the volume of the chamber of the fluid supply reservoir. Suitably, the fluid supply reservoir increases the amount of fluid in the servo reservoir in response to a predetermined first displacement of the first wall portion of the fluid supply reservoir relative to the second wall portion of the fluid supply reservoir and decreases the amount of fluid in the servo reservoir in response to a predetermined second displacement of the first wall portion of the fluid supply reservoir relative to the second wall portion of the fluid supply reservoir.

[0039] In accordance with an embodiment of the invention, the adjustment device comprises a hydraulic adjustment device, and an implantable reservoir containing a predetermined amount of hydraulic fluid and a conduit providing fluid connection between the reservoir and the hydraulic adjustment device are provided. The operation device is adapted to operate the hydraulic adjustment device by distributing hydraulic fluid through the conduit between the reservoir and the hydraulic adjustment device, wherein the conduit and hydraulic adjustment device are devoid of any non-return valve to permit free flow of hydraulic fluid in both directions in the conduit. Preferably, the reservoir forms a fluid chamber with a variable volume, and the operation device is adapted to distribute fluid from the chamber to the adjustment device by reduction of the volume of the chamber and to withdraw fluid from the adjustment device by expansion of the volume of the chamber. The operation device may comprise a motor or a pump. Alternatively, the operation device may comprise a movable wall of the reservoir for changing the volume of the chamber. For example, the operation device may be adapted to change the volume of the chamber by moving the movable wall in response to the pressure in the chamber.

[0040] In the above embodiments including a reservoir for hydraulic fluid an injection port may be provided for subcutaneous implantation in the patient to be in fluid communication with the chamber of the reservoir. The injection port may be integrated in the reservoir. Such an injection port may be provided for enabling, normally single, once-and-for-all, calibration of the amount of fluid in the hydraulic system used.

[0041] In the various embodiments hereinafter described the prosthesis device generally forms an implant in the corpus cavernosum. However, the prosthesis device may take a variety of different shapes. Alternatively the prosthesis member is flexible and elongated, and the adjustment device is adapted to pull a first portion of the flexible prosthesis member from a second portion of the flexible prosthesis member to achieve an erected status of the penis,

and to move the first and second portion towards each other to achieve a flaccid status the penis.

[0042] The prosthesis device may comprise an elongated prosthesis member and forming means for forming the prosthesis member into an implant in the corpora cavernosa, whereby the adjustment device is adapted to adjust the prosthesis member to change the size- or length of the corpora cavernosa implant.

[0043] The forming means may form the prosthesis member into a predetermined size or a size selected from several predetermined sizes.

[0044] The adjustment device may be adapted to change the size of the prosthesis such that the outer circumferential confinement surface of the prosthesis member is either changed or unchanged.

[0045] In the embodiments described the adjustment device may either mechanically or hydraulically adjust the prosthesis device, where applicable. It should be noted that the operation device might mechanically or hydraulically operate the adjustment device irrespectively of whether the adjustment device is adapted to adjust the restriction device mechanically or hydraulically. The adjustment device may also be either inflatable or non-inflatable.

[0046] When the prosthesis further comprises a corpus cavernosum implant, the prosthesis device may be adapted to bend a portion of the corpora cavernosa implant.

[0047] In this embodiment the prosthesis device comprises at least one bending member and, wherein the corpora cavernosa implant is positioned in engagement with the bending member, and the adjustment device is adapted to move the bending members when the erected status of the penis should be achieved or released.

[0048] The adjustment device may also be adapted to rotate a portion of the prosthesis device. The adjustment device is then adapted to rotate a portion of the prosthesis device when the erected status of the penis should be achieved or released.

[0049] All embodiments according to the invention may be controlled by a wireless remote control.

[0050] In accordance with an advantageous embodiment of the invention, there is provided a wireless remote control for non-invasively controlling the operation device. The remote control may conveniently comprise an external hand-held remote control unit, which is manually operable by the patient to control the prosthesis device to achieve a flaccid or erected status of the penis that is to say release or achieve the erected status of the penis. With the wireless remote control the apparatus of the invention is conveniently controlled by the patient when he so desires, which is of great advantage compared to the prior art procedures. With the remote control the apparatus of the invention is conveniently controlled to adjust the implanted prosthesis device to release or achieve the erected status of the penis when it is convenient for the patient.

[0051] The remote control may advantageously be capable of obtaining information related to important parameters, such as blood pressure or the pressure against the prosthesis device, and of commanding the operation device to operate the adjustment device to adjust the prosthesis device in

response to obtained information. With the remote control the apparatus of the invention is conveniently controlled to adjust the implanted prosthesis device to release or achieve the erected status of the penis. The adjustment device may control the prosthesis device to steplessly change the erection of the penis.

[0052] Preferably, the wireless remote control comprises a separate signal transmitter or receiver and a signal receiver or transmitter implanted in the patient. For example, the signal transmitter and signal receiver may transmit and receive a signal in the form of digital pulses, which may comprise a magnetic or electric field. Alternatively, which is preferred, the signal transmitter and signal receiver may transmit and receive an electromagnetic wave signal, a sound wave signal or a carrier wave signal for a remote control signal. The receiver may comprise an implanted control unit for controlling the adjustment device in response to a control signal from the signal transmitter. Any known or conventional signal transmitting or signal receiving means that is suitable for use with a human or mammal patient may be provided as the signal transmitter or signal receiver.

[0053] The apparatus of the invention may further comprise an implanted energiser unit for providing energy to energy consuming implanted components of the apparatus, such as electronic circuits and/or a motor for operating the adjustment device. Where a motor is provided the control unit is adapted to power the motor with energy provided by the energiser unit in response to a control signal received from the signal transmitter. The motor may be any type of motor, such as a pneumatic, hydraulic or electric motor and the energiser unit may power the motor with pressurized gas or liquid, or electric energy, depending on the type of motor. Where the motor is an electric motor, it may power pneumatic or hydraulic equipment.

[0054] The remote control advantageously comprises wireless energy transfer device for transferring energy from outside the patient's body to energy consuming implantable components of the apparatus. The energy transfer device may comprise said energiser unit is adapted to transform energy from the control signal, as it is transmitted to the signal receiver, into electric energy. Where the operation device comprises a motor the wireless energy transfer device is adapted to directly power the motor with transferred energy.

[0055] The energy transferred by the wireless energy transfer device preferably comprises a signal, suitably a wave signal. The energy transferred by the wireless energy transfer device may comprise an electric field or a magnetic field or a combination thereof. The signal may be analog or digital or a combination thereof. The energy transfer device may transfer the energy from the signal into a direct, pulsating direct or alternating current or a combination thereof.

[0056] Any of the above mentioned signals may comprise analog or digital pulses. The analog or digital signal may comprise a magnetic field or an electric field or a combination thereof. Where the signal is a wave signal it may comprise an electromagnetic wave signal, a sound wave signal or a carrier wave signal for a remote control signal or a combination thereof. Where a carrier signal is used it may be frequency, amplitude or frequency and amplitude modulated.

[0057] The apparatus of the invention may comprise an implantable source of energy for powering the operation device and/or for energizing other energy consuming components of the apparatus, wherein the energy from the source of energy is releasable from outside the patient's body. Furthermore, the apparatus may comprise an energy transmission device for wireless transmission of energy of a first form and an energy transforming device implantable in the patient for transforming the energy of the first form into energy of a second form, to be supplied to the source of energy and/or other implantable energy consuming parts of the apparatus. The energy transforming device may transform the wireless energy directly or indirectly into energy different than the wireless energy for operation of the prosthesis device. Typically, the energy of the second form is different than the energy of the first form. The function of the energy transmission device may be different from that of the energy transforming device.

[0058] An implantable motor or pump for operating the adjustment device may be provided, wherein the energy transmission device may be adapted to transmit wireless energy in the form of a magnetic field or electromagnetic waves or field for direct power of the motor or pump, as the wireless energy is being transmitted. Suitably, the energy transmission device transmits energy by at least one signal separate from the above mentioned control signal.

[0059] An implantable stabiliser for stabilising the energy of the first or second form may be provided. Where the energy of the second form comprises electric current, the stabiliser suitably comprises at least one capacitor.

[0060] Generally, the source of energy comprises a battery, accumulator, capacitor or a combination thereof.

[0061] In accordance with an embodiment of the invention, the apparatus comprises a control device adapted to produce wireless energy for directly powering the operation device and/or for energizing other energy consuming components of the apparatus.

[0062] It should be understood that the energy consuming parts of the apparatus for example a motor or pump may be or may not be energised with the unchanged wirelessly transmitted energy as this being transmitted as well as being or not being energised with energy different than the transmitted energy for example transformed into electrical energy but still directly used for energising the energy consuming parts of the apparatus as the transmitted energy is transmitted. Alternatively the energy consuming parts of the apparatus may be energised from a implanted source of energy or storage device, which still may be loaded with wireless energy. In all these aspects it is preferable to be able to wirelessly control the release of energy and get an feedback of the result of the performed function of the device. Direct use of transmitted energy may be unreliable without a feedback what has happened, has the energy reached it's goal?

[0063] Generally, the wireless energy may comprise a wave signal including a sound wave signal, an ultrasound wave signal, an electromagnetic wave signal, an infrared light signal, a visible light signal, an ultra violet light signal, a laser light signal, a micro wave signal, a radio wave signal, an x-ray radiation signal or a gamma radiation signal.

[0064] Any of the above mentioned signals may comprise a wave signal including a sound wave signal, an ultrasound

wave signal, an electromagnetic wave signal, an infrared light signal, a visible light signal, an ultra violet light signal, a laser light signal, a micro wave signal, a radio wave signal, an x-ray radiation signal or a gamma radiation signal.

[0065] The control device may be adapted to produce wireless energy in the form of a train of energy pulses and the energy transfer device may be adapted to intermittently transfer the train of energy pulses for direct use in connection with the energising of the energy consuming components of the apparatus. Alternatively, the control device may be adapted to control the energy transforming device to produce the energy of the second form in said train of energy pulses for direct use in connection with the operation of the adjustment device. The transferred energy preferably comprises electric energy. An implantable capacitor may be provided for producing the train of energy pulses.

[0066] Where a capacitor is used in any of the above described embodiments it may have a relatively low capacity, i.e. less than 0.1 μ F, in order to be small and suited for implantation.

[0067] Where the operation device comprises an implantable motor or pump for operating the adjustment device, the energy transfer device may be adapted to directly power the motor or pump with transferred energy, at the same time as the energy is transferred. Where a pump is used it should not be a plunger type of pump, because a plunger pump is noisy, but may for example comprise a peristaltic or membrane pump.

[0068] As mentioned above the apparatus comprises a wireless remote control for non-invasively controlling the operation device, which preferably is electrically powered. Alternatively, the operation device is powered by magnetic energy, non-magnetic energy, electromagnetic energy, non-electromagnetic energy, kinetic energy, non-kinetic energy, sonic energy, non-sonic energy, thermal energy or non-thermal energy. However, the operation device may be unpowerable by permanent static magnetic energy. Any other kind of energy, such as electric, electromagnetic energy or a moving permanent magnetic energy, may be conceivable for operating the adjustment device. As a result, the implanted prosthesis device would not be accidentally adjusted if the patient comes close to any permanent magnet. Suitably, the operation device is adapted to non-invasively operate the adjustment device.

[0069] Where the operation device comprises a hydraulic operation device it may use hydraulic fluid, the viscosity of which changes when the hydraulic fluid is exposed to energy, preferably electric energy, different than thermal energy. However, use of hydraulic fluid of the kind having a viscosity that substantially increases when exposed to heat or a magnetic field, i.e. the hydraulic fluid would not become more viscous when exposed to heat or influenced by magnetic forces, should be avoided, because external heat sources or heat from the body when the patient has fever and external magnetic sources might affect the implanted components of the apparatus.

[0070] The adjustment device may be operable to adjust the prosthesis device to steplessly change the erection of the penis. Furthermore, the adjustment device may be adapted to mechanically adjust the prosthesis device. Alternatively, it may be adapted to hydraulically adjust the prosthesis device

by using hydraulic means, which is devoid of hydraulic fluid of the kind having a viscosity that substantially increases when exposed to heat or a magnetic field.

[0071] In accordance with an embodiment of the invention, the apparatus comprises a control device for controlling the prosthesis device. The control device may comprise an internal programmable control unit implantable in the patient and, possibly an external control unit outside the patient's body for programming the programmable internal control unit. Alternatively, the external control unit may be programmable and wirelessly control the prosthesis device. The control device may be adapted to produce wireless energy for directly powering the operation device and/or for energizing other energy consuming components of the apparatus.

[0072] At least one sensor for sensing at least one physical parameter of the patient may conveniently be implanted in the patient. The sensor may preferably sense as the physical parameter the horizontal position of the patient or may comprise a pressure sensor for sensing the pressure against the prosthesis device or other important parameters. The pressure sensor may be any suitable known or conventional pressure sensor such as shown in U.S. Pat. Nos. 5,540,731, 4,846,181, 4,738,267, 4,571,749, 4,407,296 or 3,939,823; or an NPC-102 Medical Angioplasty Sensor.

[0073] Either the internal control unit or the external control unit of the control device may suitably control the prosthesis device to release or achieve erect state of the penis. For safety the prosthesis device may release or achieve erect state of the penis in response to the sensor sensing for example an abnormally high pressure value suitable during. The internal control unit may directly control the prosthesis device in response to signals from the sensor.

[0074] Wherever magnetic means is utilized according to the invention it may comprise a permanent magnet and a magnetic material reed switch, or other suitable known or conventional magnetic means.

[0075] Where a source of energy is used the control device suitably is operable from outside the patient's body for controlling the source of energy to release energy for use in connection with the operation of the adjustment device, when the adjustment device is implanted. The source of energy may be provided external to the patient's body, and the control device may be adapted to control the external source of energy to release wireless energy for use in connection with the operation of the adjustment-device.

[0076] The control device may control the source of energy to release magnetic energy, non-magnetic energy, electromagnetic energy, non-electromagnetic energy, kinetic energy, non-kinetic energy, sonic energy, non-sonic energy, thermal energy or non-thermal energy, preferably in a non-invasive manner and for a determined time period and/or in a determined number of energy pulses.

[0077] Where the implantable components of the apparatus comprise electrical components they may include at least one or a single voltage level guard. In this case, the electrical components suitably are devoid of any current detector and/or charge level detector. Furthermore, the electrical components may comprise a capacitor or accumulator, wherein the charge and discharge of the capacitor or accumulator is controlled by use of the voltage

level guard. As a result, there is no need for any implanted current detector and/or charge level detector for the control of the capacitor, which makes the apparatus simple and reliable.

[0078] In accordance with an advantageous embodiment of the invention, the apparatus comprises an implantable switch for directly or indirectly switching the operation of the prosthesis device. The switch may be operated by the energy supplied by the energy transmission device mentioned above to switch from an off mode, in which the implantable source of energy mentioned above is not in use, to an on mode, in which the source of energy supplies energy for the operation of the prosthesis device.

[0079] In accordance with an alternative embodiment, the above mentioned a remote control may be employed for controlling the implantable source of energy, wherein the switch is operated by the energy supplied by the energy transmission device to switch from an off mode, in which the remote control is prevented from controlling the source of energy and the source of energy is not in use, to a standby mode, in which the remote control is permitted to control the source of energy to supply energy for the operation of the prosthesis device.

[0080] In accordance with another alternative embodiment, the switch is operated by the energy supplied by the implantable energy transforming device mentioned above to switch from an off mode, in which the source of energy is not in use, to an on mode, in which the source of energy supplies energy for the operation of the prosthesis device.

[0081] In accordance with yet another alternative embodiment, the switch is operated by the energy supplied by the energy transforming device to switch from an off mode, in which the remote control is prevented from controlling the source of energy and the source of energy is not in use, to a standby mode, in which the remote control is permitted to control the source of energy to supply energy for the operation of the prosthesis device.

[0082] Suitably, the prosthesis device is embedded in a soft or gel-like material, such as a silicone material having hardness less than 20 Shore.

[0083] The energy transforming device may be designed to be implanted subcutaneously or in the abdomen, thorax or cephalic region of the patient.

[0084] The adjustment device may be adapted to adjust the prosthesis device such that the prosthesis device provides a predetermined erect state that is satisfactory for the patient.

[0085] Preferable the prosthesis device is adapted to release the erection of the penis in response to the implanted sensor sensing ejaculation.

[0086] The prosthesis device may be adapted to engage the corpora cavernosa or crura as a single unit or may comprise two prosthesis members adapted to engage the respective corpora cavernosa or crura.

[0087] The adjustment device is preferably adapted to adjust the prosthesis device in a non-flux magnetic or non-thermal manner or non-viscosity changing manner, because these would give rise to unreliable function of the device. The expression "non-viscosity changing manner"

should be understood to mean that the adjustment device is not adjusted by changing the viscosity of the hydraulic fluid used.

[0088] All the above described various components, such as the motor, pump and capacitor, may be combined in the different embodiments where applicable. Also the various functions described in connection with the above embodiments of the invention may be used in different applications, where applicable. Specifically, the various remote control functions described and all the various methods for supplying energy may be used in any conceivable combination that is apparent to those skilled in the art.

[0089] A method for treating impotence, comprising surgically implanting in the body of a patient suffering from impotence an corpus cavernosum implant and an adjustable powered operation device, and

[0090] a) when desired to achieve erection,

[0091] b) in a non-invasively manner adjusting said powered operation device to

[0092] c) temporarily adjust the corpus cavernosum implant

[0093] d) to achieve erected conditions of the penis. Preferably

[0094] e) placing an adjustable operation devices to engage the corpora cavernosa implant to achieve erection.

[0095] f) implanting an hydraulic adjustable reservoir or a non-inflatable implant in the corpus cavernosum.

[0096] Another method for treating impotence comprises:

[0097] laparoscopically implanting in the body of a patient suffering from impotence an adjustable operation device which directly engages the normal tissue in the corpora cavernosa,

[0098] placing at least two laparoscopic trocars in the human's or animal's body,

[0099] inserting a dissecting tool through the trocars,

[0100] dissecting in the area of the corpora cavernosa, in the penis, and

[0101] placing an operable operation device in the dissected area, so that the operation device adjust an flaccid or erected status of the penis of the patient, and wherein said operation device preferable is able to perform a reversible function and preferable wherein said adjustment device is powered.

[0102] In accordance with the invention, there is further provided a method for treating male sexual impotence, comprising the steps of:

[0103] placing at least two laparoscopic trocars in the body of a male patient suffering from sexual impotence,

[0104] inserting a dissecting tool through the trocars and dissecting an area of the penis and abdominal or retroperitoneal or pelvic surroundings,

[0105] placing at least one impotence prosthesis in the corpora cavernosa comprising an adjustment device engaging the penile tissue or the prolongation thereof,

[0106] adjusting the adjustment device to achieve erected penile conditions, and

[0107] wherein said adjustment device is adjusted in a non-manual manner and preferably comprising hydraulically adjusting said adjustment device which preferably is powered.

[0108] The present invention also provides an implanting method comprising implanting a source of energy or transmitting wireless energy to the prosthesis in the patient and providing a control device for controlling the source of energy from outside the patient's body to supply energy to the adjustment or operation device. The powered operation device may also be manually activated.

[0109] The invention is described in more detail in the following with reference to the accompanying drawings, in which

[0110] FIGS. 1A-D are block diagrams of four different principal embodiments of the male sexual impotence treatment apparatus according to the invention.

[0111] FIGS. 2A-D are cross-sectional views of a pump mechanism according to FIG. 1C, which is designed to pump fluid in opposite directions by mechanically pushing a wall portion in only one direction.

[0112] FIG. 3 is a cross-sectional view of a reservoir having a variable volume controlled by a remote control motor, in accordance with a particular embodiment of the principal embodiment shown in FIG. 1B or 2B.

[0113] FIG. 4 is a cross-sectional view of a reservoir having a variable volume adjustable by manual manipulation, in accordance with a particular embodiment of the principal embodiment shown in FIG. 1B or 1D.

[0114] FIG. 5A is a perspective view of a hydraulic, pneumatic or mechanical servo system in accordance with a particular embodiment of the principal embodiment shown in FIG. 1D.

[0115] FIG. 5B is a cross-sectional view taken along line VB-VB of FIG. 5A.

[0116] FIG. 6 is a block diagram illustrating remote control components of the device of the invention;

[0117] FIG. 7 is a schematic view of exemplary circuitry used for the block diagram in FIG. 4;

[0118] FIG. 8 is a schematic view of the corpora cavernosa implant placed in the body of a patient.

[0119] FIG. 9 shows a mechanical embodiment of the present invention.

[0120] FIG. 10 illustrates the apparatus of the invention in FIG. 9 implanted in a patient.

[0121] Referring to the drawing figures, like reference numerals designate identical or corresponding elements throughout the several figures.

[0122] FIGS. 1A-D is a block diagram of four different embodiments of the male sexual impotence treatment appa-

ratus according to the invention. **FIG. 1A** shows a corpus cavernosum penile implant that achieves an erect state of the penis when filled with hydraulic fluid. **FIG. 1A** further shows a separate reservoir **4**, a one way pump **6** and an alternate valve **8**. **FIG. 1B** shows the band **2** and a fluid supply reservoir **10**. **FIG. 1C** shows the band **2**, a two way pump **12** and the reservoir **4**. **FIG. 1D** shows a servo system with a first closed system controlling a second system. The servo system comprises the fluid supply reservoir **10** and a servo reservoir **14**. The servo reservoir **14** controls a larger adjustable reservoir **16** which in connection with the corpus cavernosum implant **2** varies the volume of a cavity in the the corpus cavernosum implant, which in turn varies the flaccid or erected conditions of the penis. Such a corpus cavernosum implant **2** is illustrated schematically in **FIG. 8**.

[0123] **FIGS. 2A-D** are cross-sectional views of a pump mechanism adapted to pump fluid in both directions only by mechanically pushing a separate sealing wall portion **18** in one direction. **FIG. 2A** shows a piston **20** pushed forwards against a spring **22** towards the wall portion **18** and located in a pump housing **24** conducting fluid from a right upper fluid passage **26** of the housing **24** to a left fluid passage **28** of the housing **24**. A main valve **30** is open and a nonreturn valve **32** is closed. **FIG. 2B** illustrates the first pump movement in which the piston **20** has moved forwards and reaches the wall portion **18**. **FIG. 2C** illustrates how the piston **20** moves backwards by the action of the spring **22**. The main valve **30** is now closed and the nonreturn valve **32** is open for fluid from the right upper passage **26**. **FIG. 2D** illustrates how the piston **20** is moved further downwards from its position according to **FIG. 2B** while pushing the wall portion **18** downwardly against a second spring **34** that is stronger than spring **22**, whereby fluid escapes from a right lower fluid passage **36**. When moving the piston **20** backwardly from the position according to **FIG. 2D**, fluid enters the left fluid passage **28** and a valve **38** in the lower right fluid passage **36** closes.

[0124] **FIG. 3** is a cross-sectional view of a reservoir **40** defining a chamber **42**, the size of which is variable and is controlled by a remote controlled electric motor **44**, in accordance with **FIG. 1B** or **1D**. The reservoir **40** and the motor **44** are placed in a housing **46**. The chamber **42** is varied by moving a large wall **48**. The wall **48** is secured to a nut **50**, which is threaded on a rotatable spindle **52**. The spindle **52** is rotated by the motor **44** via an angular gearing, which comprises two conical gear wheels **54** and **56** in mesh with each other. The motor **44** is powered by a battery **58** placed in the housing **46**. A signal receiver **60** for controlling the motor **44** is also placed in the housing **46**. Alternatively, the battery **58** and the signal receiver **60** may be mounted in a separate place. The motor **44** may also be powered by energy transferred from transmitted signals.

[0125] **FIG. 4** is a cross-sectional view of a reservoir **62** defining a chamber **64**, the size of which is variable and is controlled by manual manipulation. A gable wall portion **66** of an open ended inner cylindrical housing **68** is adapted to be pushed downwards to fit in a desired locking groove **70** of a plurality of locking grooves **70** on the mantle wall of the cylindrical housing **68**, to reduce the size of the chamber **64**. The inner cylindrical housing **68** is suspended by springs **72** and is telescopically applied on an outer cylindrical housing **74**. When pushing the inner cylindrical housing **68** it moves downwards relative to the outer cylindrical housing **74**

causing the gable wall portion **66** to release from the locking groove **70** and move upwards relative to the inner cylindrical housing **68**. When the inner housing **68** is moved upwardly by the action of the springs **72** the size of the chamber **64** is increased.

[0126] **FIGS. 5A and 5B** show a servo means comprising a main ring-shaped fluid reservoir **76** defining a chamber **78**, the size of which is variable. Centrally positioned in the main ring-shaped reservoir **76** there is a servo fluid reservoir **80** defining a chamber **82**, the size of which is variable. The chamber **82** of the servo reservoir **80** is substantially smaller than the chamber **78** of the main reservoir **76**. The two reservoirs **76** and **80** are situated between two opposite separate walls **84** and **86**, and are secured thereto. When changing the amount of fluid in the servo reservoir **80**, the two opposite walls **84**, **86** are moved towards or away from each other, whereby the size of the chamber **78** of the main reservoir **76** is changed.

[0127] **FIG. 6** shows the basic parts of a remote control system of the apparatus of the invention including the electric motor **44** of the embodiment shown in **FIG. 3**. In this case, the remote control system is based on the transmission of electromagnetic wave signals, often of high frequencies in the order of 100 kHz-1 GHz, through the skin **130** of the patient. In **FIG. 6**, all parts placed to the left of the skin **130** are located outside the patient's body and all parts placed to the right of the skin **130** are implanted. Any suitable remote control system may be used.

[0128] An external signal transmitting antenna **132** is to be positioned close to a signal receiving antenna **134** implanted close to the skin **130**. As an alternative, the receiving antenna **134** may be placed for example inside the abdomen of the patient. The receiving antenna **134** comprises a coil, approximately 1-100 mm, preferably 25 mm in diameter, wound with a very thin wire and tuned with a capacitor to a specific high frequency. A small coil is chosen if it is to be implanted under the skin of the patient and a large coil is chosen if it is to be implanted in the abdomen of the patient. The transmitting antenna **132** comprises a coil having about the same size as the coil of the receiving antenna **134** but wound with a thick wire that can handle the larger currents that is necessary. The coil of the transmitting antenna **132** is tuned to the same specific high frequency as the coil of the receiving antenna **134**.

[0129] An external control unit **136** comprises a microprocessor, a high frequency electromagnetic wave signal generator and a power amplifier. The microprocessor of the control unit **136** is adapted to switch the generator on/off and to modulate signals generated by the generator to send digital information via the power amplifier and the antennas **132**, **134** to an implanted control unit **138**. To avoid that accidental random high frequency fields trigger control commands, digital signal codes are used. A conventional keypad placed on the external control unit **136** is connected to the microprocessor thereof. The keypad is used to order the microprocessor to send digital signals to either increase or decrease the size of the restriction opening defined by the loop of the restriction member **2**. The microprocessor starts a command by applying a high frequency signal on the antenna **132**. After a short time, when the signal has energized the implanted parts of the control system, commands are sent to increase or decrease the size of the restriction

opening of the restriction member 2 in predefined steps. The commands are sent as digital packets in the form illustrated below.

Start pattern, 8 bits	Command, 8 bits	Count, 8 bits	Checksum, 8 bits
--------------------------	--------------------	------------------	---------------------

[0130] The commands are sent continuously during a rather long time period (e.g. about 30 seconds or more). When a new increase or decrease step is desired the Count byte is increased by one to allow the implanted control unit 138 to decode and understand that another step is demanded by the external control unit 136. If any part of the digital packet is erroneous, its content is simply ignored.

[0131] Through a line 140, an implanted energizer unit 126 draws energy from the high frequency electromagnetic wave signal received by the receiving antenna 134. The energizer unit 126 stores the energy in a power supply, such as a large capacitor, powers the control unit 138 and powers the electric motor 44 via a line 142.

[0132] The control unit 138 comprises a demodulator and a microprocessor. The demodulator demodulates digital signals sent from the external control unit 136. The microprocessor of the control unit 138 receives the digital packet, decodes it and, provided that the power supply of the energizer unit 126 has sufficient energy stored, sends a signal via a signal line 144 to the motor 44 to either increase or decrease the erected or flaccid conditions of the penis 2 depending on the received command code.

[0133] Alternatively, the energy stored in the power supply of the energizer unit may only be used for powering a switch, and the energy for powering the motor 44 may be obtained from another implanted power source of relatively high capacity, for example a battery. In this case the switch is adapted to connect the battery to the control unit 138 in an on mode when the switch is powered by the power supply and to keep the battery disconnected from the control unit in a standby mode when said switch is unpowered.

[0134] With reference to FIG. 7, the remote control system schematically described above will now be described in accordance with a more detailed embodiment. The external control unit 136 comprises a microprocessor 146, a signal generator 148 and a power amplifier 150 connected thereto. The microprocessor 146 is adapted to switch the signal generator 148 on/off and to modulate signals generated by the signal generator 148 with digital commands that are sent to implanted components of the impotence treatment prosthesis apparatus. The power amplifier 150 amplifies the signals and sends them to the external signal transmitting antenna 132. The antenna 132 is connected in parallel with a capacitor 152 to form a resonant circuit tuned to the frequency generated by the signal generator 148.

[0135] The implanted signal receiving antenna coil 134 forms together with a capacitor 154 a resonant circuit that is tuned to the same frequency as the transmitting antenna 132. The signal receiving antenna coil 134 induces a current from the received high frequency electromagnetic waves and a rectifying diode 160 rectifies the induced current, which charges a storage capacitor 158. A coil 156 connected

between the antenna coil 134 and the diode 160 prevents the capacitor 158 and the diode 160 from loading the circuit of the signal receiving antenna 134 at higher frequencies. Thus, the coil 156 makes it possible to charge the capacitor 158 and to transmit digital information using amplitude modulation.

[0136] A capacitor 162 and a resistor 164 connected in parallel and a diode 166 forms a detector used to detect amplitude modulated digital information. A filter circuit is formed by a resistor 168 connected in series with a resistor 170 connected in series with a capacitor 172 connected in series with the resistor 168 via ground, and a capacitor 174, one terminal of which is connected between the resistors 168, 170 and the other terminal of which is connected between the diode 166 and the circuit formed by the capacitor 162 and resistor 164. The filter circuit is used to filter out undesired low and high frequencies. The detected and filtered signals are fed to an implanted microprocessor 176 that decodes the digital information and controls the motor 44 via an H-bridge 178 comprising transistors 180, 182, 184 and 186. The motor 44 can be driven in two opposite directions by the H-bridge 178.

[0137] The microprocessor 176 also monitors the amount of stored energy in the storage capacitor 158. Before sending signals to activate the motor 44, the microprocessor 176 checks whether the energy stored in the storage capacitor 158 is enough. If the stored energy is not enough to perform the requested operation, the microprocessor 176 waits for the received signals to charge the storage capacitor 158 before activating the motor 44.

[0138] FIG. 8 is a schematic view of the corpora cavernosa implant placed in the body of a patient. The corpus cavernosum implant (2) is supplied hydraulic fluid through the conduit (206) from the reservoir (4). Fluid is evacuated from the reservoir (4) the corpus cavernosum implant (2) is filled with hydraulic fluid, thus achieving erected condition of the penis (208). When erection is desired the remote control (210) supplies command signal and wireless energy transmission from the transmitting antenna (132). The control unit (202) includes an energy transfer device for supplying energy to the energy consuming parts of the apparatus. The sensor (212) may receive information related to the corpus cavernosum implant (2) and send feed-back signals to the control unit (202). The control unit (202) may then take corrective actions and control the reservoir (4) to adjust the amount of fluid in the reservoir (4) and thereby the corpus cavernosum implant (2).

[0139] FIG. 9 shows a mechanical embodiment of the present invention. In this embodiment a motor (304) receiving energy from the electrical wires (308) from the control unit (202). The motor (304) is through a wheel (310) controlling a telescope mechanical construction with a spring (302) and circular tubes in different sizes (306). When the motor (304) release a wire (312) will the the spring (302) activate the tubes of different sizes (306) to achieve erected condition of the penis (208).

[0140] FIG. 10 illustrates the apparatus of the invention in FIG. 9 implanted in a patient. This schematic views shows the control unit (202) and the mechanical spring system (302) and how to achieve an erected condition of the penis (208).

[0141] There are a number of conceivable alternative embodiments of the invention that give the same result as the

above-described embodiments. For example, the microprocessor of the external and implanted, respectively, control units may be replaced by discrete components. The power amplifier of the external control unit may be omitted if the signals generated by the signal generator are strong enough. Therefore, the invention is to be accorded the broadest interpretation of the appended claims to encompass all equivalent structures and assemblies.

1. A male sexual impotence treatment apparatus, comprising an adjustable prosthesis device (2) implantable in the corpora cavernosa or other parts of a male impotent patient's penile tissue, an implantable adjustment device (5) for adjusting the prosthesis device to temporarily achieve erect status of the penis, and an implantable operation device (6,8;10;12;10,14;76-86) for operating the adjustment device, characterised in that the operation device is powered and capable of performing a reversible function.

2. A male sexual impotence treatment apparatus, comprising an adjustable prosthesis device (2) implantable in the corpora cavernosa or other parts of a male impotent patient's penile tissue, an implantable hydraulic adjustment device (5) for adjusting the prosthesis device to temporarily achieve erect status of the penis, an implantable operation device (6,8;10;12;10,14;76-86) for operating the hydraulic adjustment device, a reservoir implantable in the patient and containing hydraulic fluid, and a conduit providing fluid connection between the reservoir and the hydraulic adjustment device, characterised in that the operation device is adapted to operate the hydraulic adjustment device by distributing hydraulic fluid through the conduit between the reservoir and the hydraulic adjustment device, the conduit and hydraulic adjustment device being devoid of any non-return valve to permit free flow of hydraulic fluid in both directions in the conduit.

3. An apparatus according to claim 1, further comprising a reservoir (4;10;16) implantable in the patient and containing hydraulic fluid, wherein the operation device (6,8;10;12;10,14;76-86) is adapted to operate the adjustment device (5) by using the hydraulic fluid of the reservoir.

4. An apparatus according to claim 2 or 3, wherein the reservoir (4;10;16) contains a predetermined amount of hydraulic fluid.

5. An apparatus according to claim 4, wherein the adjustment device comprises an expandable cavity (5) in the prosthesis device (2), the corpora cavernosa being filled upon expansion of the cavity and released upon emptying of the cavity, and the hydraulic operation device (6,8;10;12;10,14;76-86) is adapted to distribute hydraulic fluid from the reservoir (4;10;16) to expand the cavity, and to distribute hydraulic fluid from the cavity to the reservoir to fill up the cavity.

6. An apparatus according to claim 5, wherein the reservoir (10) defines a chamber (42;64) for said predetermined amount of fluid and the operation device is adapted to change the size of the chamber.

7. An apparatus according to claim 6, wherein the operation device comprises first and second wall portions (48;66) of the reservoir (10) and is adapted to provide relative displacement between the first and second wall portions of the reservoir, in order to change the volume of the chamber (42;64).

8. An apparatus according to claim 7, wherein the operation device is adapted to provide said relative displacement in response to the pressure in the reservoir.

9. An apparatus according to claim 8, wherein the operation device comprises a pressure controlled hydraulic operation device.

10. An apparatus according to claim 9, further comprising an alarm adapted to generate an alarm signal in response to the lapse of a predetermined time period during which the pressure controlling the hydraulic operation device exceeds a predetermined high value.

11. An apparatus according to claim 7, wherein the first and second wall portions of the reservoir (10) are displaceable relative to each other by magnetic means, hydraulic means, or electric control means, or a combination thereof.

12. An apparatus according to claim 7, wherein the operation device is adapted to distribute fluid from the reservoir (10) to the cavity (5) of the prosthesis device (2) in response to a predetermined first displacement of the first wall portion (48;66) of the reservoir relative to the second wall portion of the reservoir and to distribute fluid from the cavity to the reservoir in response to a predetermined second displacement of the first wall portion relative to the second wall portion.

13. An apparatus according to claim 5, wherein the operation device comprises a pump (6,12) adapted to pump fluid between the reservoir (4) and the cavity (5) of the prosthesis device (2).

14. An apparatus according to claim 13, wherein the pump comprises a first activation member for activating the pump to pump fluid from the reservoir (4) to the cavity (5) of the prosthesis device (2) and a second activation member for activating the pump to pump fluid from the cavity to the reservoir.

15. An apparatus according to claim 14, wherein at least one of the activation members is adapted to operate when subjected to a predetermined external pressure.

16. An apparatus according to claim 14, wherein at least one of the first and second activating members are operable by magnetic means, hydraulic means, electric control means or manual manipulation means, or a combination thereof.

17. An apparatus according to any of claims 1-16, wherein the operation device comprises a servo means.

18. An apparatus according to any of claims 7, 11 or 13 wherein the operation device comprises a reverse servo.

19. A male sexual impotence treatment apparatus, comprising an adjustable prosthesis device (2) implantable in the corpora cavernosa or other parts of a male impotent patient's penile tissue, an implantable adjustment device (5) for adjusting the prosthesis device to temporarily achieve erect status of the penis, and an implantable operation device (6,8;10;12;10,14;76-86) for operating the adjustment device, characterised in that the operation device comprises a servo means.

20. An apparatus according to claim 19, wherein the operation device is powered.

21. An apparatus according to claim 19, wherein the operation device is manually operated.

22. An apparatus according to claim 19 or 20, wherein the servo means comprises a motor, preferably an electric motor.

23. An apparatus according to claim 22, wherein the motor is reversible.

24. An apparatus according to claim 22 or 23, further comprising a gearing connected between the motor and the adjustment device.

25. An apparatus according to any of claims 19-21, further comprising an implantable reservoir (4;10;16) defining a

chamber for hydraulic fluid, wherein the operation device is adapted to operate the adjustment device (5) by using the hydraulic fluid of the reservoir.

26. An apparatus according to claim 25, wherein the reservoir (4;10;16) contains a predetermined amount of hydraulic fluid.

27. An apparatus according to any of claims 19-21 or 25-26 wherein the servo means comprises a reverse servo.

28. An apparatus according to claims 25 and 27, wherein the reservoir (204) comprises first and second wall portions and the reverse servo is adapted to provide relative displacement between the first and second wall portions of the reservoir, in order to change the volume of the reservoir.

29. An apparatus according to claim 28 and, wherein the reverse servo device is adapted to provide said relative displacement in response to the pressure in the reservoir.

30. An apparatus according to any of claims 19-29, wherein the servo means comprises a pressure controlled servo means.

31. An apparatus according to claim 30, further comprising an alarm adapted to generate an alarm signal in response to the lapse of a predetermined time period during which the pressure controlling the servo means exceeds a predetermined high value.

32. An apparatus according to claim 27, wherein the reverse servo comprises magnetic means, electric means or manual manipulation means or a combination thereof.

33. An apparatus according to claim 28, wherein the reverse servo comprises hydraulic means (10,14, 76-86).

34. An apparatus according to claim 33, wherein the reverse servo further comprises a servo reservoir defining a chamber containing servo fluid, and the operation device comprise first and second wall portions of the servo reservoir, which are displaceable relative to each other to change the volume of the chamber of the servo reservoir.

35. An apparatus according to claim 34, wherein the first and second wall portions of the servo reservoir are displaceable relative to each other by magnetic means, hydraulic means, or electric control means.

36. An apparatus according to claim 33, wherein the reverse servo comprises a servo reservoir (14) and a fluid supply reservoir (10) connected in a closed system and containing a further predetermined amount of fluid.

37. An apparatus according to claim 36, wherein the fluid supply reservoir (10) defines a chamber for the further predetermined amount of fluid and the hydraulic operation device is adapted to change the volume of the chamber and thereby control the amount of fluid in the servo reservoir (14).

38. An apparatus according to claim 37, wherein the fluid supply reservoir (10) comprises first and second wall portions, which are displaceable relative to each other to change the volume of the chamber of the fluid supply reservoir.

39. An apparatus according to claim 38, wherein the fluid supply reservoir (10) increases the amount of fluid in the servo reservoir (14) in response to a predetermined first displacement of the first wall portion of the fluid supply reservoir relative to the second wall portion of the fluid supply reservoir and decreases the amount of fluid in the servo reservoir in response to a predetermined second displacement of the first wall portion of the fluid supply reservoir relative to the second wall portion of the fluid supply reservoir.

40. An apparatus according to any of claims 1 or 19, wherein the adjustment device comprises a hydraulic adjustment device, and further comprising a reservoir implantable in the patient and containing a predetermined amount of hydraulic fluid, and a conduit providing fluid connection between the reservoir and the hydraulic adjustment device, the operation device being adapted to operate the hydraulic adjustment device by distributing hydraulic fluid through the conduit between the reservoir and the hydraulic adjustment device, the conduit and hydraulic adjustment device being devoid of any non-return valve to permit free flow of hydraulic fluid in both directions in the conduit.

41. An apparatus according to claim 40, wherein the reservoir forms a fluid chamber with a variable volume, and the operation device is adapted to distribute fluid from the chamber to the adjustment device by reduction of the volume of the chamber and to withdraw fluid from the adjustment device by expansion of the volume of the chamber.

42. An apparatus according to claim 41, wherein the operation device comprises a motor or a pump.

43. An apparatus according to claim 41 or 42, wherein the operation device comprises a movable wall of the reservoir for changing the volume of the chamber.

44. An apparatus according to claim 43, wherein the operation device is adapted to change the volume of the chamber by moving the movable wall in response to the pressure in the chamber.

45. An apparatus according to claim 6 or 25, further comprising an injection port subcutaneously implantable in the patient and in fluid communication with the chamber.

46. An apparatus according to claim 45, wherein the injection port is integrated in the reservoir.

47. An apparatus according to claim 1 or 2 or 19, wherein the prosthesis device comprises an elongated prosthesis member and forming means for forming the prosthesis member into an implant in the corpora cavernosa or crura or the prolongations thereof, whereby the adjustment device is adapted to adjust the prosthesis member to change the size or length of the corpora cavernosa implant.

48. An apparatus according to claim 47, wherein the forming means forms the prosthesis member (2) into a predetermined size or a size selected from several predetermined sizes.

49. An apparatus according to claim 47, wherein the adjustment device is adapted to change the size of the prosthesis such that the outer circumferential confinement surface of the prosthesis member is changed.

50. An apparatus according to claim 47, wherein the adjustment device is adapted to change the size of the prosthesis such that the outer circumferential confinement surface of the prosthesis member is unchanged.

51. An apparatus according to claim 47, wherein the adjustment device or prosthesis member is non-inflatable.

52. An apparatus according to claim 35, wherein the adjustment device mechanically adjusts the prosthesis member.

53. An apparatus according to claim 51, wherein the adjustment device hydraulically adjusts the non-inflatable prosthesis member.

54. An apparatus according to claim 52 or 53, wherein the elongated prosthesis member (204) is flexible, and the adjustment device (210) is adapted to pull a first portion (204A) of the flexible prosthesis member from a second

portion (204B) of the flexible prosthesis member to achieve an erected status of the penis, and to move the first and second portion towards each other to achieve an flaccid status the penis.

55. An apparatus according to claim 1 or 2 or 19 or 54, wherein the adjustment device mechanically adjusts the prosthesis device.

56. An apparatus according to claim 55, wherein the mechanical adjustment device is hydraulically adjusted.

57. An apparatus according to claim 1 or 2 or 19, wherein the adjustment device is non-inflatable.

58. An apparatus according to any of claims 1 or 2 or 19 and 3 or 40 or 55, further comprising a corpus cavernosum implant, wherein the prosthesis device is adapted to bend a portion of the corpora cavernosa implant. (FIGS. 12A-17B).

59. An apparatus according to claim 42, wherein the prosthesis device (224) comprises at least one bending member (226-230) and, wherein the corpora cavernosa implant is positioned in engagement with the bending member, and the adjustment device (232) is adapted to move the bending members when the erected status of the penis should be achieved or released.(FIGS. 12A-12C).

60. An apparatus according to any of claims 1 or 19, wherein the adjustment device is adapted to rotate a portion of the prosthesis device.

61. An apparatus according to any of claims 60, wherein the adjustment device is adapted to rotate a portion of the prosthesis device when the erected status of the penis should be achieved or released.

62. An apparatus according to any of the preceding claims, further comprising a wireless remote control (44, 126,132-144) for non-invasively controlling the hydraulic operation device (6,8;10;12;10,14;76-86).

63. An apparatus according to claim 62, wherein the remote control comprises an external wireless hand-held remote control unit which is manually operable by the patient to control the prosthesis device to achieve or release the erected status of the penis.

64. An apparatus according to claim 62, wherein the remote control (44,126,132-144) comprises an external signal transmitter (132,136), receiver or transceiver and a signal receiver (134,138), transmitter or transceiver implantable in the patient.

65. An apparatus according to claim 64, wherein the signal receiver (134,138) and/or transmitter comprises a control unit (138) adapted to control the operation device (6,8;10;12;10,14;76-86) in response to a control signal received from the signal transmitter (132, 136).

66. An apparatus according to claim 65, further comprising an implantable energizer unit (136) for providing energy to energy consuming implantable components of the apparatus.

67. An apparatus according to claim 1 or 2 or 19 or 66, wherein the operation device comprises a motor (44) for operating the adjustment device.

68. An apparatus according to claims 66 and 67, wherein the control unit (138) is adapted to power the motor (44) with energy provided by the energizer unit (136) in response to a control signal received from the signal transmitter (132,136).

69. An apparatus according to claim 62, wherein the remote control (44,126,132-144) comprises wireless energy

transfer means for transferring energy from outside the patient's body to energy consuming implantable components of the apparatus.

70. An apparatus according to claim 66 and 69, wherein the energy transfer means comprises an implantable energizer unit (126), which is adapted to transform energy from the control signal, as it is transmitted to the signal receiver (134,138), into electric energy.

71. An apparatus according to claim 69, wherein the operation device (6;8;10;12;10,14;76-86) comprises a motor (44), and the wireless energy transfer means is adapted to directly power the motor with transferred energy.

72. An apparatus according to claim 70 or 71, wherein the energy transferred by the wireless energy transfer means comprises a signal.

73. An apparatus according to claim 72, wherein the signal comprises a wave signal.

74. An apparatus according to claim 70 or 71, wherein the energy transferred by the wireless energy transfer means comprises an electric field or a magnetic field or a combination thereof.

75. An apparatus according to claim 72, wherein the signal is analog or digital or a combination thereof.

76. An apparatus according to claim 64 or 65, wherein the signal transmitter (132,136) and signal receiver (134,138) are adapted to transmit and receive an analog or digital signal or a combination thereof.

77. An apparatus according to claim 75 or 76, wherein the signal comprises analog or digital pulses.

78. An apparatus according to any of claims 75-77, wherein the analog or digital signal comprises a magnetic field or an electric field or a combination thereof.

79. An apparatus according to claim 64 or 65, wherein the signal transmitter (132,136) and signal receiver (134,138) are adapted to transmit and receive a wave signal.

80. An apparatus according to claim 72 or 79, wherein the wave signal comprises an electromagnetic wave signal, a sound wave signal or a carrier wave signal for a remote control signal or a combination thereof.

81. An apparatus according to claim 80, wherein the carrier signal is frequency, amplitude or frequency and amplitude modulated.

82. An apparatus according to claim 72 or 75 wherein the energy transfer means transfers the energy from the signal into a direct, pulsating direct or alternating current or a combination thereof.

83. An apparatus according to claim 62, wherein the remote control (44,126,132-144) is capable of obtaining information related to important parameters of the apparatus from inside the patient's body and of commanding the adjustment device (5) to adjust the prosthesis device (2) in response to obtained information.

84. An apparatus according to claim 62, wherein the remote control is capable of obtaining information related to the prosthesis device and of commanding the adjustment device to adjust the prosthesis device in response to obtained information.

85. An apparatus according to claim 1 or 2 or 19 or 40 or 3 or 55, further comprising an implantable source of energy for powering the operation device and/or for energizing other energy consuming components of the apparatus, wherein the energy from the source of energy is releasable from outside the patient's body.

86. An apparatus according to claim 1 or 2 or 19 or 40 or 3 or 55, further comprising an energy transmission device for wireless transmission of energy.

87. An apparatus according to claim 85 and 86, wherein the energy transmission device transmits energy of a first form, and further comprising an energy transforming device implantable in the patient for transforming the energy of the first form into energy of a second form, to be supplied to the source of energy and/or other implantable energy consuming parts of the apparatus.

88. An apparatus according to claim 87, wherein the energy of the second form is different than the energy of the first form.

89. An apparatus according to claim 87, wherein the energy transmission device functions different from the energy transforming device.

90. An apparatus according to claim 86, further comprising an implantable motor or pump for operating the adjustment device, wherein the energy transmission device is adapted to transmit wireless energy in the form of a magnetic field or electromagnetic waves or field for direct power of the motor or pump, as the wireless energy is being transmitted.

91. An apparatus according to claim 65 and 86, wherein the energy transmission device transmits energy by at least one signal separate from the control signal.

92. An apparatus according to claim 87, further comprising an implantable stabiliser for stabilising the energy of the first or second form.

93. An apparatus according to claim 92, wherein the energy of the second form comprises electric current and the stabiliser comprises at least one capacitor.

94. An apparatus according to any of claims 85,87-89, wherein the source of energy comprises a battery, accumulator, capacitor or a combination thereof.

95. An apparatus according to claim 1 or 2 or 19 or 40 or 3 or 55, further comprising a control device adapted to produce wireless energy for directly powering the operation device and/or for energizing other energy consuming components of the apparatus.

96. An apparatus according to claim 1 or 2 or 19 or 40 or 3 or 55, further comprising an implantable energy transforming device for transforming wireless energy directly or indirectly into energy different than the wireless energy for operation of the prosthesis device.

97. An apparatus according to claim 95 or 96, wherein the wireless energy comprises a wave signal including a sound wave signal, an ultrasound wave signal, an electromagnetic wave signal, an infrared light signal, a visible light signal, an ultra violet light signal, a laser light signal, a micro wave signal, a radio wave signal, an x-ray radiation signal or a gamma radiation signal.

98. An apparatus according to claim 1 or 2 or 19 or 95, further comprising an energy transfer means (22,326,332-344) for wireless transfer of energy from outside the patient's body to the operation device or adjustment device and/or other energy consuming implantable components of the apparatus.

99. An apparatus apparatus according to claim 95, wherein the control device is adapted to produce wireless energy in the form of a train of energy pulses.

100. An apparatus according to claim 69 or 98, wherein the energy transfer means is adapted to intermittently transfer the energy in the form of a train of energy pulses for

direct use in connection with the energising of the energy consuming components of the apparatus.

101. An apparatus according to claim 95 and 87 wherein the control device is adapted to control the energy transforming device to produce the energy of the second form in a train of energy pulses for direct use in connection with the operation of the adjustment device.

102. An apparatus according to claim 100 or 101, wherein the energy transfer device is adapted to transfer electric energy, and further comprising an implantable capacitor for producing the train of energy pulses.

103. An apparatus according to claim 102 or 93,94, wherein the capacitor has a capacity less than 0.1 μ F.

104. An apparatus according to claim 98, further comprising an implantable motor (22) or pump for operating the adjustment device (12;52;66;90,92;104;110), wherein the energy transfer means is adapted to directly power the motor or pump with transferred energy.

105. An apparatus according to claim 90 or 104, wherein the pump is not a plunger type of pump.

106. An apparatus according to claim 1 or 2 or 19 or 40 or 3 or 55, wherein the adjustment device is adapted to adjust the prosthesis device in a non-manual, non-thermal or non-magnetic manner.

107. An apparatus according to any of claims 63-106, further comprising a wireless remote control (44,126,132-144) for non-invasively controlling the operation device (6,8;10;12;10,14;76-86).

108. An apparatus according to any one of the preceding claims, wherein the operation device is electrically powered.

109. An apparatus according to claim 1 or 2 or 19 or 90, wherein the operation device is unpowerable by static permanent magnetic energy.

110. An apparatus according to claim 1 or 2 or 19 or 40 or 3 or 55, wherein the operation device is adapted to non-invasively operate the adjustment device.

111. An apparatus according to claim 1 or 2 or 19 or 40 or 3 or 55, wherein the adjustment device is operable to adjust the prosthesis device to steplessly change the erected status of the penis.

112. An apparatus according to claim 1 or 2 or 19 or 40 or 3, wherein the operation device comprises a hydraulic operation device which uses hydraulic fluid, the viscosity of which changes when the hydraulic fluid is exposed to energy different than thermal energy.

113. An apparatus according to claim 108, wherein the viscosity of the hydraulic fluid changes when the fluid is exposed to electric energy.

114. An apparatus according to claim 1 or 2 or 19, further comprising an adjustment device for adjusting the prosthesis device, wherein the adjustment device is adapted to mechanically adjust the prosthesis device, or adapted to hydraulically adjust the prosthesis device by using hydraulic means which is devoid of hydraulic fluid of the kind having a viscosity that substantially increases when exposed to heat or a magnetic field.

115. An apparatus according to claim 1 or 2 or 19, further comprising a control device for controlling the prosthesis device.

116. An apparatus according to claim 115, wherein the control device comprises an internal control unit implantable in the patient for controlling the prosthesis device.

117. An apparatus according to claim 116, wherein the internal control unit is programmable.

118. An apparatus according to claim 117, wherein the control device comprises an external control unit outside the patient's body, the implantable internal control unit being programmable by the external control unit.

119. An apparatus according to claim 115, wherein the control device comprises an external control unit outside the patient's body for wirelessly controlling the prosthesis device.

120. An apparatus according to claim 119, wherein the external control unit is programmable.

121. An apparatus according to any one of the preceding claims, further comprising at least one implantable sensor for sensing at least one physical parameter of the patient.

122. An apparatus according to claim 121, wherein the sensor is adapted to directly or indirectly sense as the physical parameter the horizontal position of the patient.

123. An apparatus according to claim 121, wherein the sensor comprises a pressure sensor for directly or indirectly sensing as the physical parameter the pressure against the prosthesis device or part of the human body.

124. An apparatus according to claim 123, wherein the adjustment device is adapted to change the prosthesis device in corpora cavernosa in response to the pressure sensor sensing a predetermined pressure.

125. An apparatus according to any one of claims 121-124, further comprising a control device for controlling the prosthesis device in response to signals from the sensor.

126. An apparatus according to claim 125, wherein the control device comprises an internal control unit implantable in the patient and directly controlling the prosthesis device in response to signals from the sensor.

127. An apparatus according to claim 126, wherein the control device comprises an external control unit outside the patient's body for controlling the prosthesis device in response to signals from the sensor.

128. An apparatus according to claim 126, wherein the control device comprises an external control unit outside the patient's body for manually controlling the prosthesis device in response to information from the sensor.

129. An apparatus according to claim 115, further comprising an implantable source of energy, wherein the control device is operable from outside the patient's body for controlling the source of energy to release energy for use in connection with the operation of the prosthesis, when the prosthesis is implanted.

130. An apparatus according to claim 129, wherein the source of energy is intended to be external to the patient's body, and the control device is adapted to control the external source of energy to release wireless energy for use in connection with the operation of the prosthesis.

131. An apparatus according to claim 129, wherein the control device controls the source of energy to release magnetic energy, non-magnetic energy, electromagnetic energy, non-electromagnetic energy, kinetic energy, non-kinetic energy, sonic energy, non-sonic energy, thermal energy or non-thermal energy.

132. An apparatus according to claim 1 or 2 or 19 or 40 or 3 or 55, wherein the operation device is powered by magnetic energy, non-magnetic energy, electromagnetic energy, non-electromagnetic energy, kinetic energy, non-kinetic energy, sonic energy, non-sonic energy, thermal energy or non-thermal energy.

133. An apparatus according to claim 129, wherein the control device controls the source of energy to release energy for a determined time period.

134. An apparatus according to claim 129 or 129 and 99, wherein the control device controls the source of energy to release energy in a determined number of energy pulses.

135. An apparatus according to claim 129, wherein the control device is adapted to control the source of energy to release energy in a non-invasive manner.

136. An apparatus according to claim 1 or 2 or 19 or 40 or 3 or 55, further comprising implantable electrical components including at least one voltage level guard.

137. An apparatus according to claim 1 or 2 or 19 or 40 or 3 or 55, further comprising implantable electrical components including a single voltage level guard.

138. An apparatus according to claim 136 or 137, wherein the electrical components are devoid of any current detector and/or charge level detector.

139. An apparatus according to any of claims 85, 102, 87, 93 or 94 and 136-138, further comprising an implantable capacitor or accumulator, wherein the charge or discharge of the capacitor or accumulator is controlled by use of the voltage level guard.

140. An apparatus according to claim 65, 70 or 91, wherein the control signal comprises a wave signal including a sound wave signal, an ultrasound wave signal, an electromagnetic wave signal, an infrared light signal, a visible light signal, an ultra violet light signal, a laser light signal, a micro wave signal, a radio wave signal, an x-ray radiation signal or a gamma radiation signal.

141. An apparatus according to any of the preceding claims, further comprising a switch implantable in the patient for directly or indirectly switching the operation of the prosthesis device.

142. An apparatus according to claim 141 and 86, further comprising a source of energy implantable in the patient for supplying energy for the operation of the prosthesis device, wherein the switch is operated by the energy supplied by the energy transmission device to switch from an off mode, in which the source of energy is not in use, to an on mode, in which the source of energy supplies energy for the operation of the prosthesis device.

143. An apparatus according to claim 141 and 86, further comprising a source of energy implantable in the patient for supplying energy for the operation of the prosthesis device, and a remote control for controlling the supply of energy of the implantable source of energy, wherein the switch is operated by the energy supplied by the energy transmission device to switch from an off mode, in which the remote control is prevented from controlling the source of energy and the source of energy is not in use, to a standby mode, in which the remote control is permitted to control the source of energy to supply energy for the operation of the prosthesis device.

144. An apparatus according to claim 141 and 87, further comprising a source of energy implantable in the patient for supplying energy for the operation of the prosthesis device, wherein the switch is operated by the energy supplied by the energy transforming device to switch from an off mode, in which the source of energy is not in use, to an on mode, in which the source of energy supplies energy for the operation of the prosthesis device.

145. An apparatus according to claim 141 and 87, further comprising a source of energy implantable in the patient for

supplying energy for the operation of the prosthesis device, and a remote control for controlling the supply of energy of the implantable source of energy, wherein the switch is operated by the energy supplied by the energy transforming device to switch from an off mode, in which the remote control is prevented from controlling the source of energy and the source of energy is not in use, to a standby mode, in which the remote control is permitted to control the source of energy to supply energy for the operation of the prosthesis device.

146. An apparatus according to claim 1 or 2 or 19 or 40 or 3 or 55, wherein the prosthesis is operable to perform a reversible function.

147. An apparatus according to claim 67 or 146, further comprising a reversing device implantable in the patient for reversing the function performed by the prosthesis.

148. An apparatus according to claim 147, wherein the control device controls the reversing device to reverse the function performed by the prosthesis.

149. An apparatus according to claim 147, wherein the reversing device comprises hydraulic means including a valve for shifting the flow direction of a flowing fluid in the hydraulic means.

150. An apparatus according to claim 147, wherein the reversing device comprises a mechanical reversing device.

151. An apparatus according to claim 147, wherein the reversing device comprises a switch.

152. An apparatus according to claim 151, wherein the switch of the reversing device is operable by the released energy.

153. An apparatus according to claim 152, wherein the control device controls the operation of the switch of the reversing device by shifting polarity of the released energy supplied to the switch.

154. An apparatus according to claim 147, wherein the operation device comprises a motor, and the reversing device reverses the motor.

155. An apparatus according to any of the preceding claims, wherein the prosthesis device is embedded in a soft or gel-like material.

156. An apparatus according to claim 155, wherein the prosthesis device is embedded in a silicone material having hardness less than 20 Shore.

157. An apparatus according to claim 87, wherein the energy transforming means or device is designed to be implanted subcutaneously or in the abdomen, thorax or cephalic region of the patient.

158. An apparatus according to claim 125, wherein the prosthesis device is adapted to release the erection of the penis in response to the sensor sensing ejaculation.

159. An apparatus according to any of the preceding claims, wherein the prosthesis device is adapted to engage the corpora cavernosa or crura as a single unit.

160. An apparatus according to any of the preceding claims, wherein the prosthesis device further comprises two prosthesis members adapted to engage the respective corpora cavernosa or crura.

161. An apparatus according to any of the preceding claims, wherein the adjustment device is adapted to adjust the prosthesis device such that the prosthesis device provides a predetermined adjustment of the corpora cavernosa or crura or the prolongations thereof that is satisfactory for the patient.

162. An apparatus according to claim 1 or 19, wherein the adjustment device is adapted to adjust the prosthesis device in a non-flux magnetic or non-thermal manner or non-viscosity changing manner.

* * * * *