



US 20240185338A1

(19) **United States**

(12) **Patent Application Publication**
AC et al.

(10) **Pub. No.: US 2024/0185338 A1**

(43) **Pub. Date: Jun. 6, 2024**

(54) **RISK ASSESSMENT IN LENDING**

continuation of application No. 16/783,977, filed on Feb. 6, 2020, now Pat. No. 11,341,571.

(71) Applicant: **Wells Fargo Bank, N.A.**, San Francisco, CA (US)

Publication Classification

(72) Inventors: **Hemalatha AC**, Bangalore (IN); **Dipan Banerjee**, Bangalore (IN); **Naveen Yeri**, Bangalore (IN); **Srimoyee Duttgupta**, Bangalore (IN); **Pranshu Sharma**, New Delhi (IN); **Alan On Yau**, Tustin, CA (US); **Michelle Sunna Nowe**, South Pasadena, CA (US); **Manesh Saini**, New York City, NY (US); **Hasan Yilmaz**, San Diego, CA (US)

(51) **Int. Cl.**
G06Q 40/03 (2006.01)
G06Q 10/0639 (2006.01)
G06Q 40/08 (2006.01)
(52) **U.S. Cl.**
CPC **G06Q 40/03** (2023.01); **G06Q 10/06393** (2013.01); **G06Q 40/08** (2013.01)

(21) Appl. No.: **18/439,334**

(22) Filed: **Feb. 12, 2024**

Related U.S. Application Data

(63) Continuation of application No. 17/660,229, filed on Apr. 22, 2022, now Pat. No. 11,935,117, which is a

(57) **ABSTRACT**
Risk assessment can be performed in many contexts including in lending. A set of metrics can be received and derived from data associated with a party, such as a third-party retailer or dealer, with respect to performance of an activity. A subset of metrics can be identified that exceed a threshold of acceptable performance. Weights can be applied to at least the subset of metrics that captures significance of corresponding metrics. A single weighted score can be computed from aggregation of the weighted subset of metrics, and a third party can be classified based on comparison of the weighted score to a predetermined threshold.

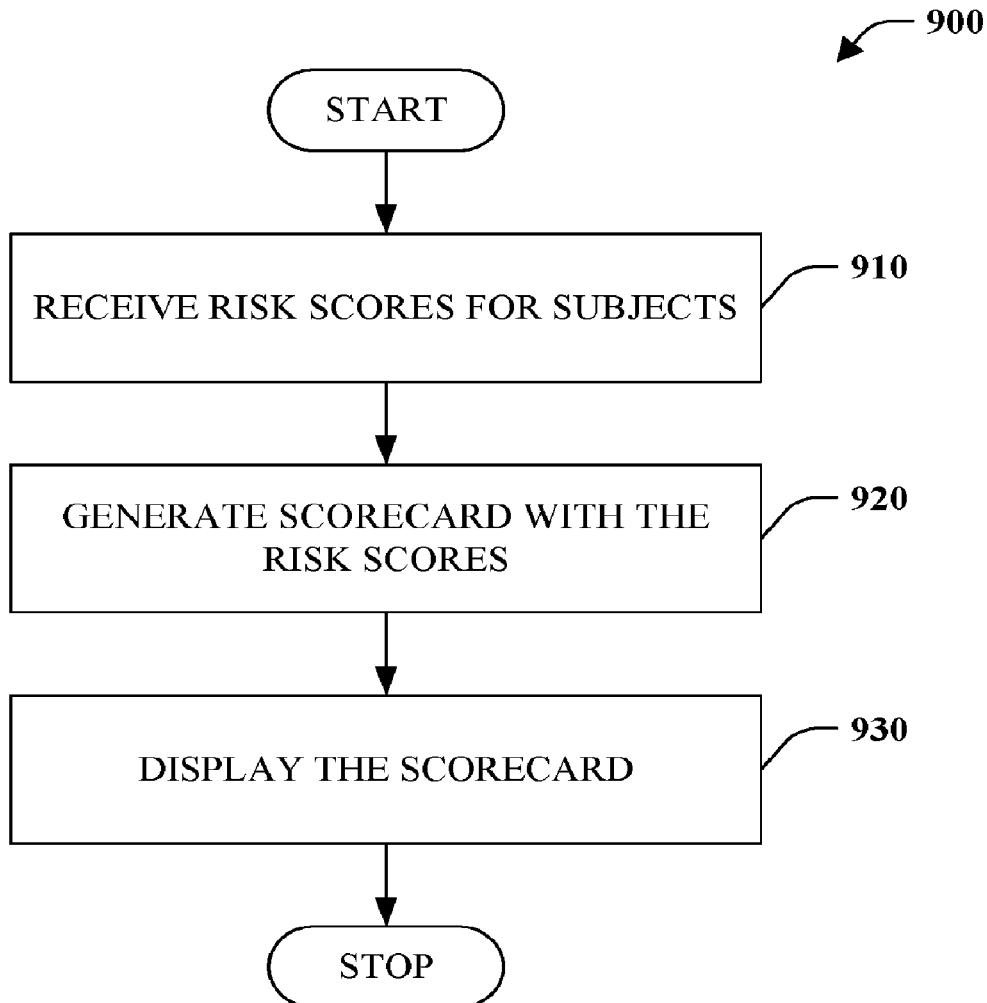

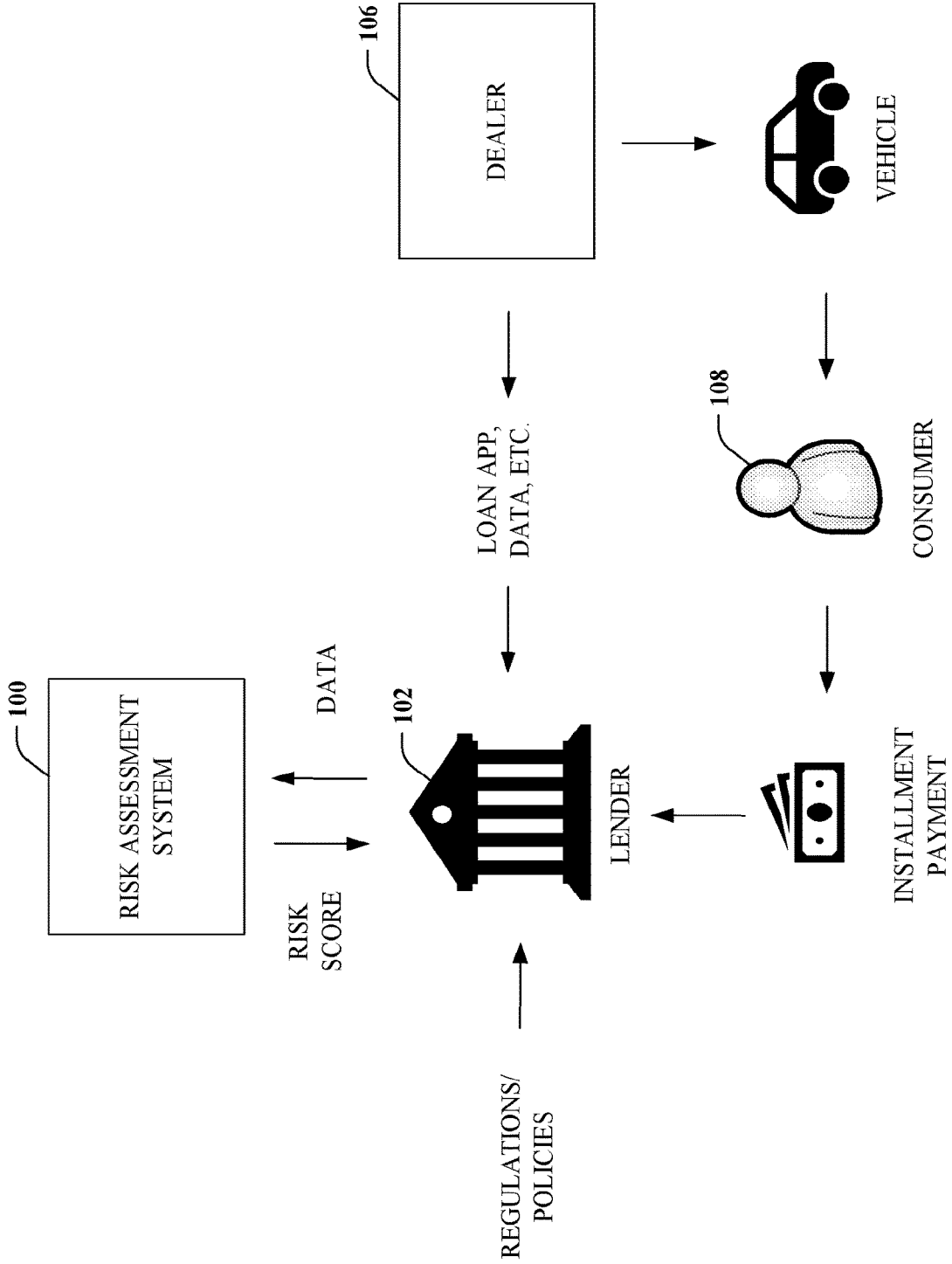

FIG. 1

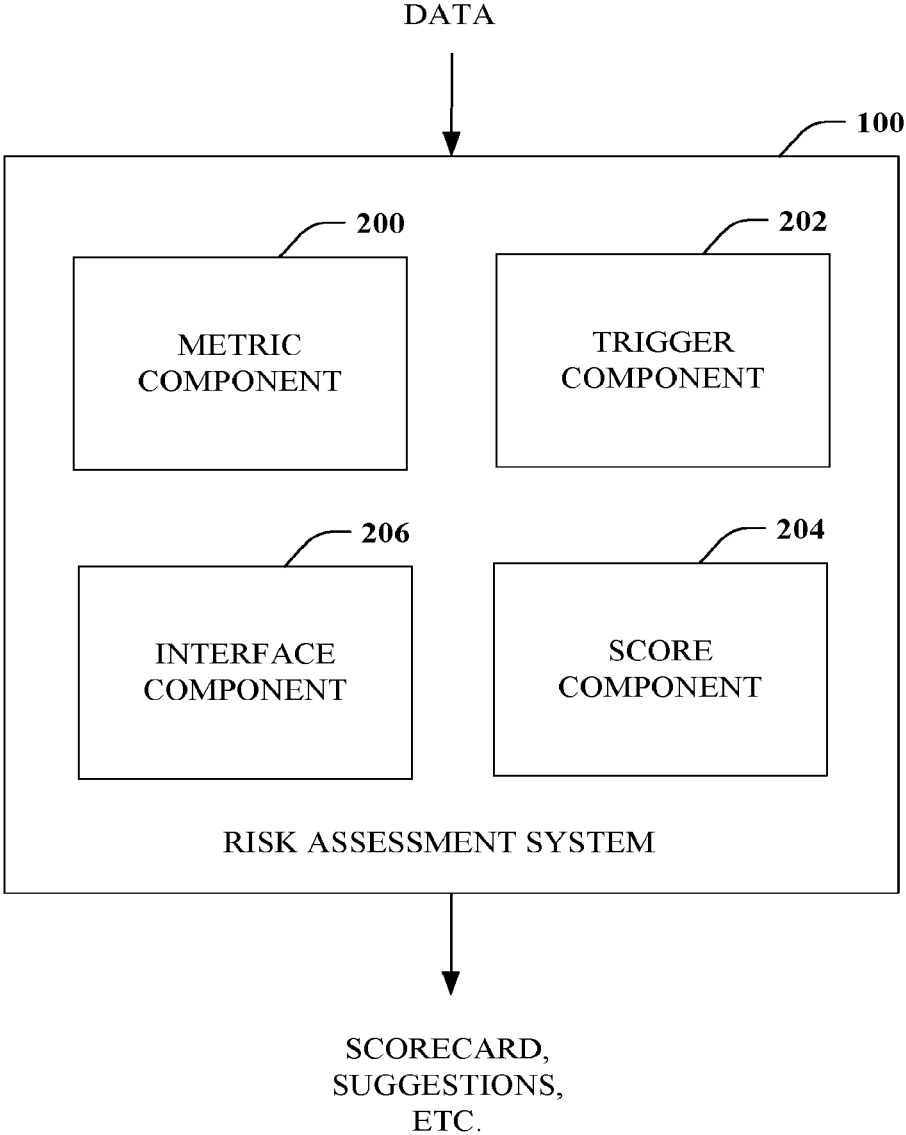

FIG. 2

300

302

304

Attribute	mean	std	MAX	median	mode	P10	p25	p50	p75	P90	p95
Acquisition_Fee_GT>\$500	1.0	2.7	100.0	0.0	0.0	0.0	0.0	0.0	0.0	1.0	3.1
Nonprime customers	15.8	12.7	100.0	13.3	0.0	3.3	7.9	13.3	20.7	30.4	37.8
30dprd_By_3MOB	1.5	3.4	100.0	0.0	0.0	0.0	0.0	0.0	0.0	2.0	3.9
60dprd_By_6MOB	0.9	2.9	100.0	0.0	0.0	0.0	0.0	0.0	0.0	1.1	2.8

FIG. 3

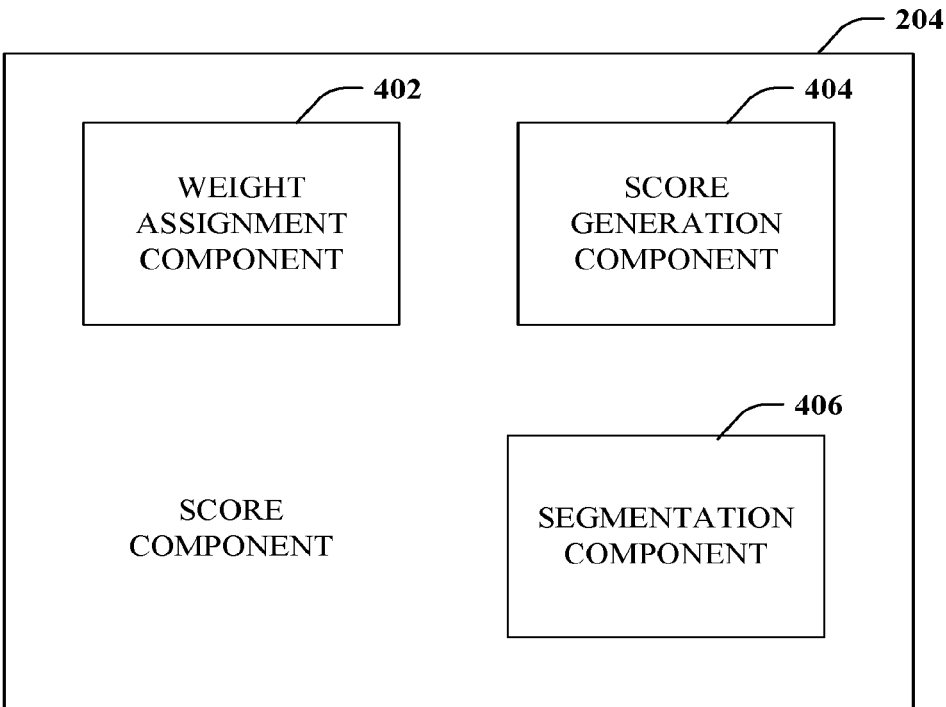

FIG. 4

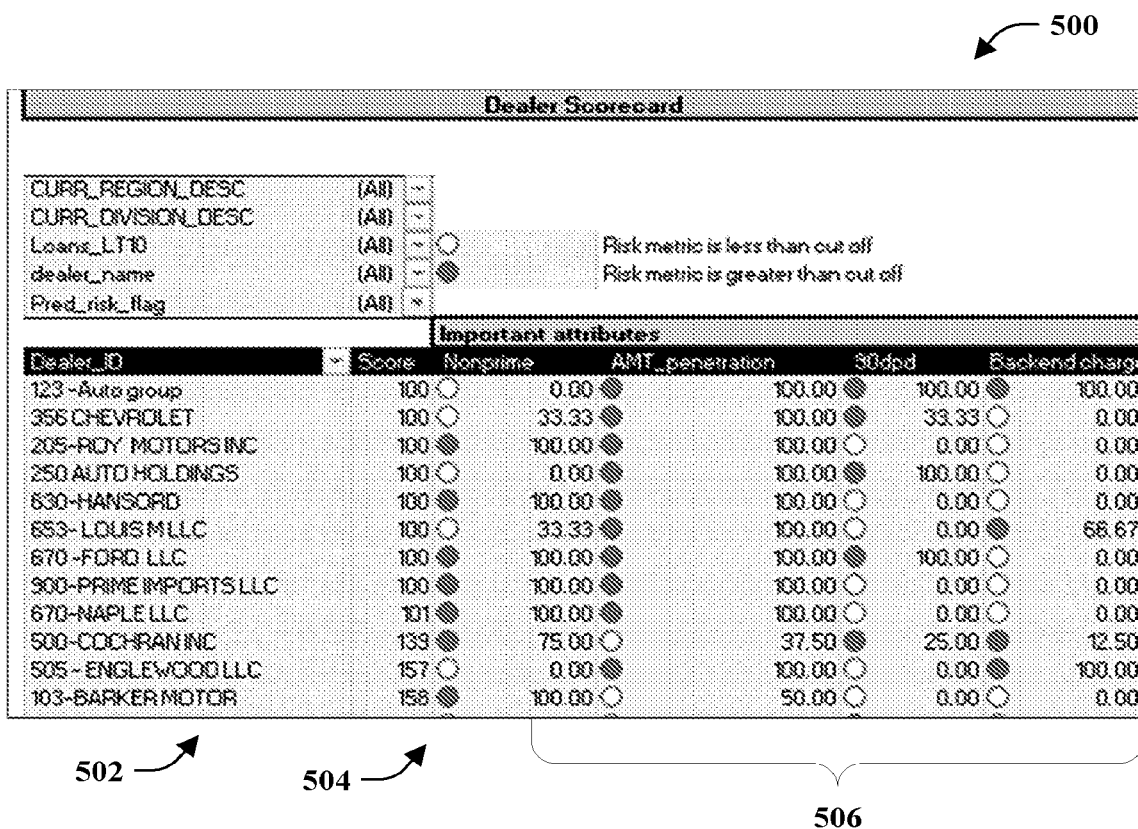

FIG. 5

600

Dealer Name: ABC					
Loan number	Nonprime	30 Days past due	Back end charges	Acquisition fee >599	GAP insurance
100	0	1	0	0	0
120	0	0	0	0	0
140	1	0	0	0	0
180	0	0	0	500	0
200	1	0	70	1300	0
300	0	0	0	0	0
302	0	0	0	0	0
308	0	0	0	2656	0
400	1	0	0	0	0
450	0	0	0	0	0
543	0	0	0	0	0
600	0	0	0	0	0
650	0	0	0	2574	0
Aggregation at dealer level					
Dealer	Booked loans	Nonprime	30 Days past due	Back end charges	GAP insurance
ABC	13	3	1	1	0
Proportion of booked loans					
Dealer	Booked loans	Nonprime	30 Days past due	Back end charges	GAP insurance
ABC	13	23%	8%	8%	0
Threshold		>18	>12	>7	>900
Weight		1	0.5	1	0.25
Risk Flag based on threshold					
Dealer	Nonprime	30 Days past due	Back end charges	GAP insurance	
ABC	1	0	1	0	
Weighted Score :2					

602

604

606

608

FIG. 6

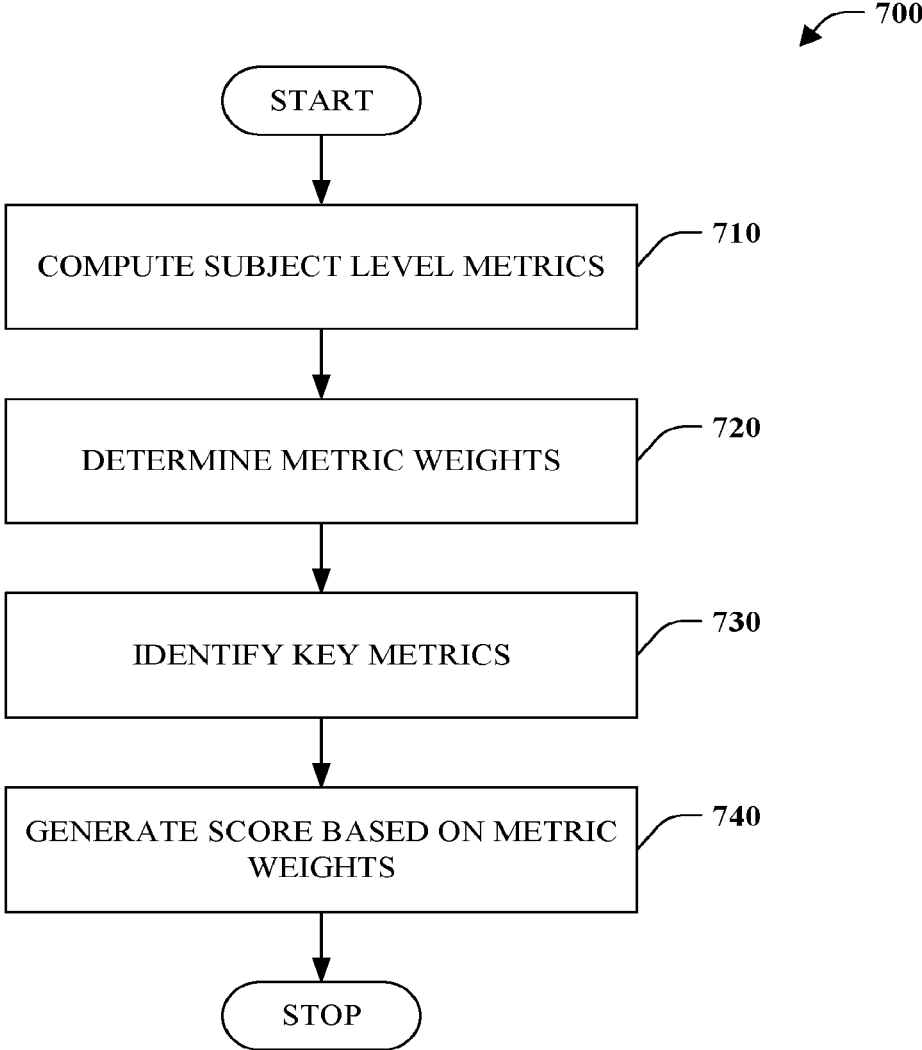

FIG. 7

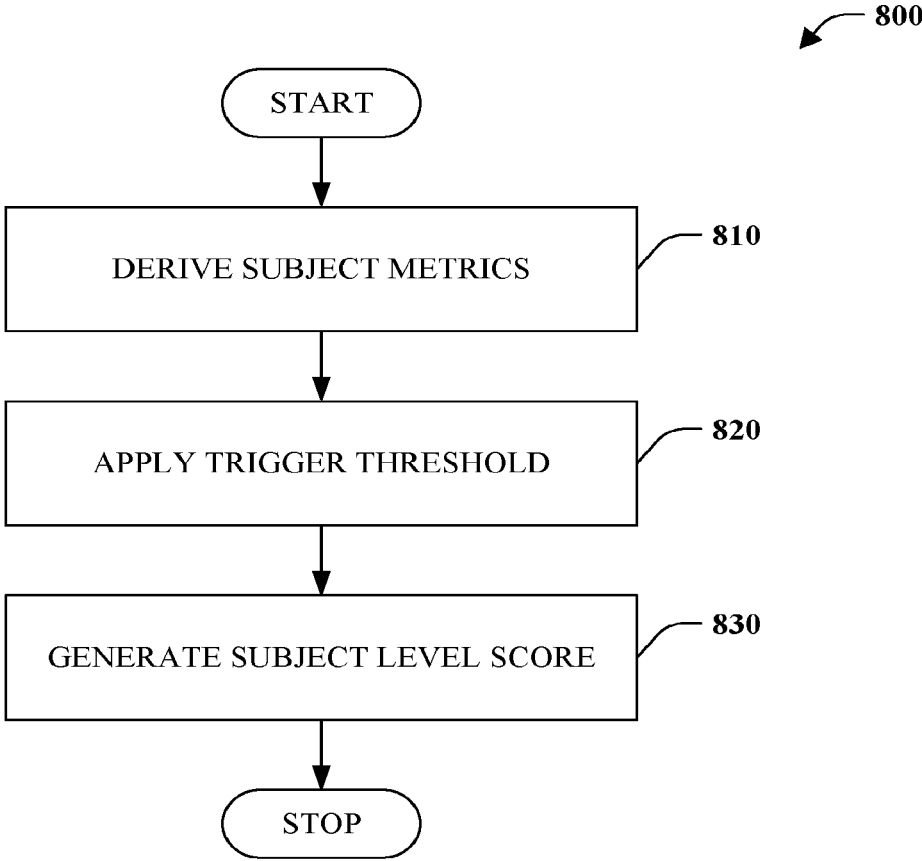

FIG. 8

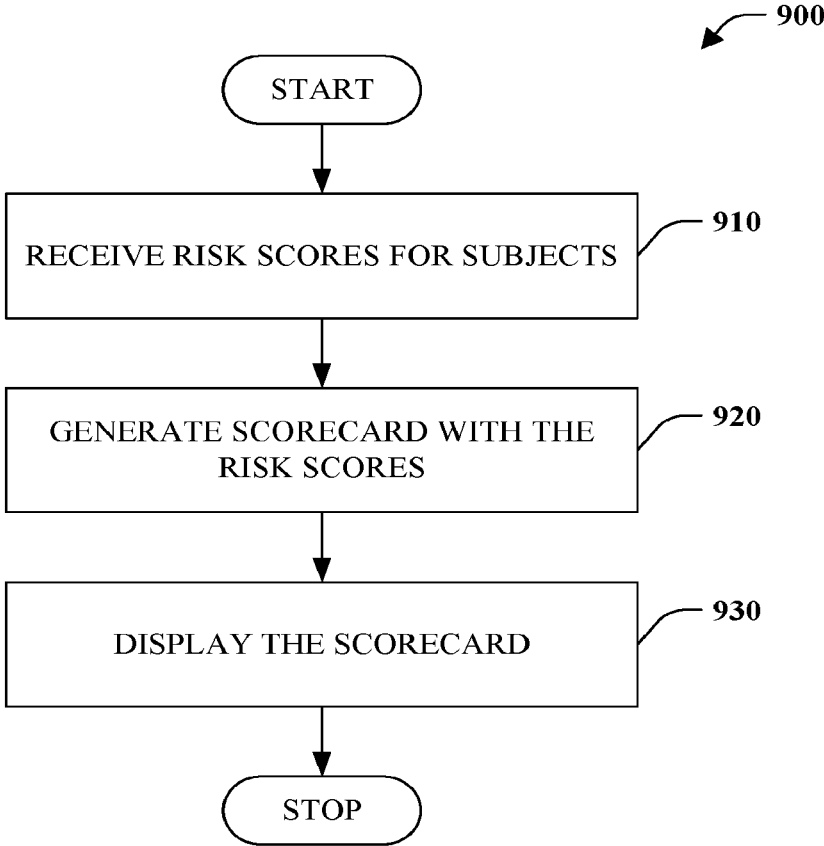

FIG. 9

1000

1010 Metrics	1020 Definition
Nonprime_ratio	Proportion of loans lend to nonprime customers
NonPrime_Elevated_Risk_ratio	Proportion of nonprime loans with performance outlier flag (payment to income(PTI)>=12 and Loan to value (LTV)>1.35)
Prime_Elevated_Risk_ratio	Proportion of prime loans with performance outlier flag (PTI)>=12 and LTV>1.35)
NONPRIME_ACQFEE_GT499_ratio	Proportion of nonprime with acquisition fee greater than 499
NONPRIME_AcqFee_Waived_ratio	Proportion of nonprime loans with acquisition fee waived
FrdScore200_Flag_ratio	Proportion of loans with fraud score 200
Prime_POI_Waiver_ratio	Proportion of prime loans with proof of income waived
FrdScore202_Flag_ratio	Proportion of loans with 'Applicants first and last name could not be verified with at least one of the following : address, telephone number, SSN
newused_ratio	Proportion of used cars
thinfile_flag_ratio	Proportion of loans without Bureau score
ATP_Fail_ratio	Proportion of loans with ability to pay status as 'Fail'
FUNDING_DELAY_ratio	Proportion of loans with unbookable='Yes'
CRS_Alert_Flag_ratio	Proportion of loans with fraud flag (Consumer flag, zipcode, age fraud)
NonPrime_POI_Waiver_ratio	Proportion of nonprime loans with proof of income waived
AMT_penetration_ratio	Proportion of loans with backend amount greater than zero
AfterMarket_Exception_flag_ratio	Proportion of loans with book value greater than 10,000 and backend amount is greater than 25% of book value or Book value <10000 and backend amount >2500
dlr_bkend_stacking_ratio	Proportion of loans with backend products >= 4
BuyDown_Red_Flag_ratio	Proportion of loans with contract rate less than buy rate
Bureau_Alert_Flag_ratio	Proportion of loans with bureau alert flag
Gap_Red_Flag_ratio	Proportion of loans with Gap amount greater than \$999
First_Payment_Default	Proportion of loans with first payment default
Ever30_By_3MOB_ratio	Proportion of loans with 30 days delinquency with 3 months on book
Ever60_By_6MOB_ratio	Proportion of loans with 60 days delinquency with 6 months on book
Ever90_By_9MOB_ratio	Proportion of loans with 90 days delinquency with 9 months on book
EPD_Flag_ratio	Proportion of loans with early payment default
co_flag_ratio	Proportion of loans with charge off flag

FIG. 10

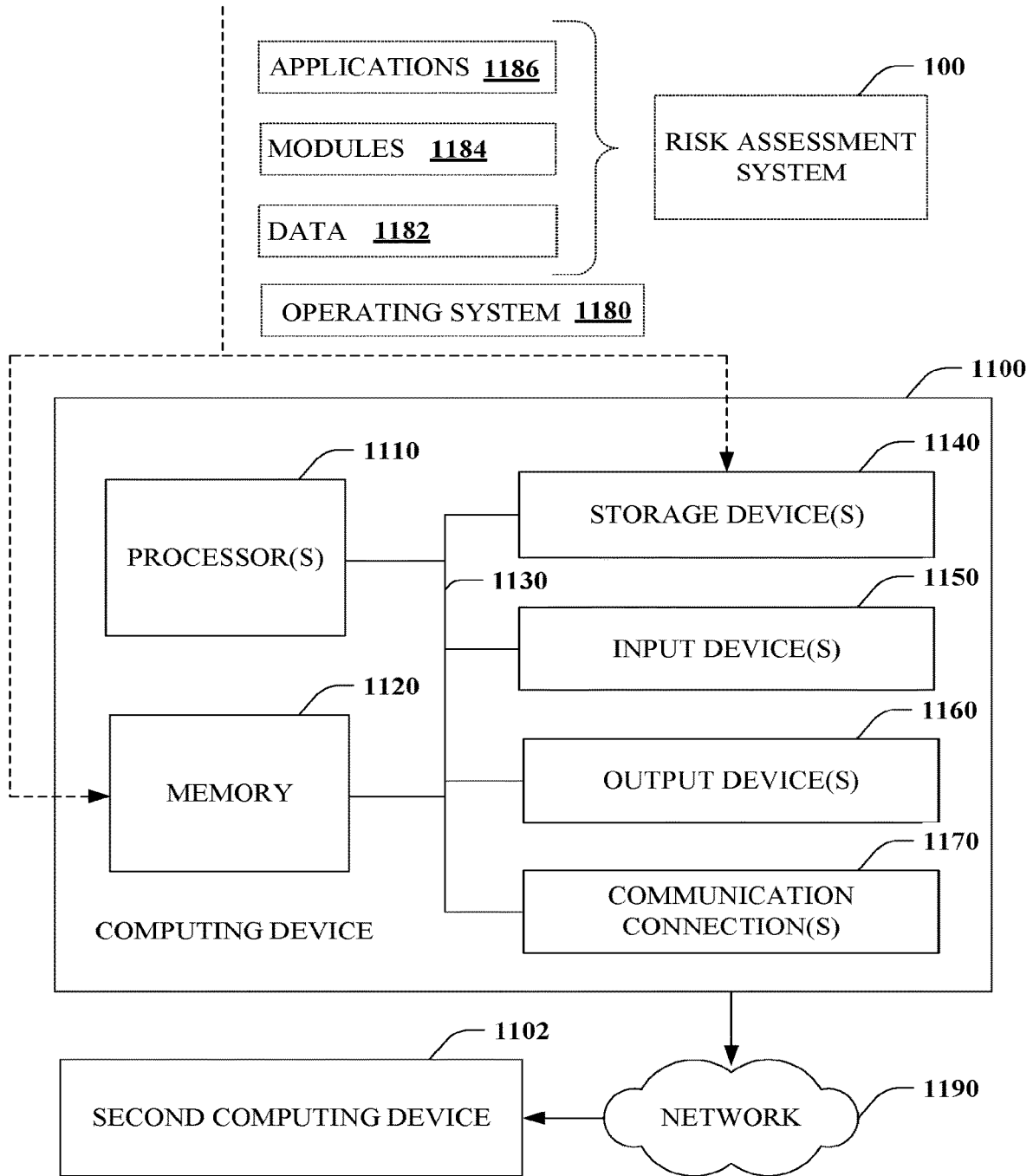

FIG. 11

RISK ASSESSMENT IN LENDING**CROSS-REFERENCE TO RELATED APPLICATIONS**

[0001] This application is a continuation of U.S. patent application Ser. No. 17/660,229, filed Apr. 22, 2022, which is a continuation of U.S. patent application Ser. No. 16/783,977, filed Feb. 6, 2020, the entire contents of each of which are incorporated herein by reference.

BACKGROUND

[0002] Financing is often employed for large purchases such as vehicles. Financial institutions, such as banks, can lend money to individuals for a vehicle purchase. In this context, the lending can be direct or indirect. In a direct lending situation, a customer acquires funds directly from a financial institution. Indirect lending involves acquiring financing through a third party such as a dealer rather than directly from a financial institution.

[0003] Financial institutions have responsibilities not only for direct lending but also for indirect lending. More particularly, regulatory compliance is required for indirect lending situations. In furtherance of ensuring compliance, a financial institution can collect metrics pertaining to a loan and loan applicant. Such metrics can include a loan to value ratio, additional charges made by a dealership (e.g., extended warranty, gap coverage . . .). Once a loan is approved metrics can also be captured regarding whether or not payments are being made on time. Financial institutions review metrics independently to determine compliance with regulatory requirements.

SUMMARY

[0004] The following presents a simplified summary to provide a basic understanding of some aspects of the disclosed subject matter. This summary is not an extensive overview. It is not intended to identify key/critical elements or to delineate the scope of the claimed subject matter. Its sole purpose is to present some concepts in a simplified form as a prelude to the more detailed description that is presented later.

[0005] Briefly described, the subject disclosure pertains to risk assessment. A plurality of metrics can be monitored and utilized to assess risk, including compliance risk. Metrics can be computed on a subject level, such as a dealer level. The metrics can be analyzed to determine a threshold utilized to identify key metrics for consideration. Weights can be determined and assigned to metrics to capture significance of the metric to the risk assessment. Key metrics and corresponding weights can subsequently be aggregated to determine a score. The score can subsequently be used as a basis to tag a dealer as high or low risk. In one instance, the scores and risk level of one or more dealers can be captured and presented in a graphical scorecard.

[0006] To the accomplishment of the foregoing and related ends, certain illustrative aspects of the claimed subject matter are described herein in connection with the following description and the annexed drawings. These aspects are indicative of various ways in which the subject matter may be practiced, all of which are intended to be within the scope of the disclosed subject matter. Other advantages and novel

features may become apparent from the following detailed description when considered in conjunction with the drawings.

BRIEF DESCRIPTION OF THE DRAWINGS

[0007] FIG. 1 illustrates an overview of an example implementation.

[0008] FIG. 2 is a schematic block diagram of a risk assessment system.

[0009] FIG. 3 is a table of results of statistical analysis with respect to various metrics.

[0010] FIG. 4 is a schematic block diagram of a score component.

[0011] FIG. 5 is a screenshot of a sample scorecard.

[0012] FIG. 6 illustrates a data collection associated with an example embodiment.

[0013] FIG. 7 is a flowchart diagram of a risk assessment method.

[0014] FIG. 8 is a flow chart diagram of a method of risk scoring.

[0015] FIG. 9 is a flow chart diagram of a score presentation method.

[0016] FIG. 10 is a table of sample dealer-level metrics.

[0017] FIG. 11 is a schematic block diagram illustrating a suitable operating environment for aspects of the subject disclosure.

DETAILED DESCRIPTION

[0018] Financial institutions can collect a large amount of data associated with direct and indirect lending to ensure compliance with local or federal regulations or other internal or external policies. For example, a bank can receive fifty or more metrics per month from thousands of dealerships. Received metrics can be provided in a reporting structure. Moreover, metrics can be analyzed to verify whether or not regulation requirements are being met. For instance, consideration can be given to a metric capturing adjustments in terms of rate or waiver of stipulations (e.g., income proof, address proof . . .) or a metric associated with cross selling (e.g., extended warranty, wheel replacement . . .) to determine whether regulatory violations occurred with respect to adjustments and cross selling. However, metrics are conventionally analyzed in isolation, which fails to account for all metrics or combinations of metrics. Such a selective view of metrics independently may not provide a clear or accurate indication of wrongdoing or irregular behavior with respect to regulation compliance.

[0019] Details provided herein generally pertain to risk assessment. Metrics can be derived for a particular third-party retailer, such as a dealer, from input data associated with loan origination, funding, and collection, for example. Data distribution of metrics can be analyzed to identify a subset of metrics, or key metrics, that are outside a predetermined threshold, for instance indicating non-adherence to a regulation. Weights can be assigned to the subset of metrics to account for significance of the metric in a particular context. A weighted score can be produced from the weighted subset of metrics, for instance by way of aggregation. A dealer, or other third party, can be labeled high risk or low risk based on the weighted score. In one particular instance, riskiness can correspond to compliance risk related to potential violations of regulations or policies. Further, dealers can be ranked relative to each other based on the

weighted score. Dealers and rankings can be presented by way of a graphic, and optionally interactive, scorecard. In the context of compliance risk associated with adherence to regulations or policies, the provided holistic view of a dealer can provide assurance regarding compliance as well as aid in developing strategies to improve dealer relations with respect to regulatory compliance, among other things. In one instance, risk assessment can drive recommendations or suggestions for dealers to reduce risk.

[0020] Various aspects of the subject disclosure are now described in more detail with reference to the annexed drawings, wherein like numerals generally refer to like or corresponding elements throughout. It should be understood, however, that the drawings and detailed description relating thereto are not intended to limit the claimed subject matter to the particular form disclosed. Rather, the intention is to cover all modifications, equivalents, and alternatives falling within the spirit and scope of the claimed subject matter.

[0021] Referring initially to FIG. 1, a high-level overview of an example implementation is illustrated and described. As depicted, the implementation includes risk assessment system **100** communicatively coupled to lender **102**, such as a financial institution (e.g., bank, credit union . . .). The lender **102** can be subject to various regulations, or internal or external policies associated with lending. The risk assessment system **100** can assist the lender **102** in ensuring the lender **102** complies with such regulations or policies. The risk assessment system **100** can be implemented in various ways. For example, the risk assessment system **100** can operate as an application on one or more computers of the lender **102** or as an external network-accessible service, among other implementations.

[0022] The lender **102** is also communicatively coupled to the dealer **106**. More specifically, one or more computers of the lender **102** are coupled with one or more computers of the dealer **106** in a manner that enables communication such as over a network (e.g., Internet). The dealer **106** offers vehicles (e.g., automobiles, boats, motorcycles . . .) for sale. Consumers can purchase the vehicles in cash or by way of direct lending between a consumer **108** and the lender **102**. However, indirect lending, or indirect loans, is much more popular than direct lending for financing due at least to convenience. Rather than the consumer **108** contacting the lender **102** directly, the consumer **108** can apply for credit or a loan indirectly through the dealer **106**. For example, the dealer **106** can accept a credit application from the consumer **108** and send the application to the lender **102** to assist the consumer **108** in acquiring financing for a vehicle purchase. The consumer **108** can receive the vehicle and subsequently make installment payments to the lender **102** in accordance with terms of a loan offer executed with assistance from the dealer **106**.

[0023] In order to encourage the consumer **108** to purchase a vehicle, the dealer **106** can make a few adjustments to terms of a loan contract including rate, as well as waive various requirements (e.g., income proof, address proof . . .). Further, the dealer **106** can engage in cross selling of an extended warranty, wheel replacement, or maintenance plan, for example, wherein the associated cost is added to a loan for the vehicle. However, adjustments and cross selling above a certain threshold can lead to regulatory or policy violations. Despite the fact that a third party or intermediary

is utilized to aid in acquiring a loan for the consumer **108**, the lender **102** is still responsible for regulatory and policy adherence.

[0024] In accordance with an agreement between the dealer **106** and the lender **102**, the dealer **106** can provide certain data, at least a portion of which can be included with a loan application. The lender **102** can collect this and other data and provide the data to the risk assessment system **100**. In return, the lender **102** can acquire information associated with compliance with applicable regulations or policies. Moreover, the lender **102** can provide data to the risk assessment system **100** at various loan stages including, origination (e.g., customer type, loan to value, acquisition fee, stipulations, pricing accommodation . . .), funding (e.g., backend charges, insurance, extended warranty, gap insurance . . .), and collection (e.g., delinquency, days past due, charge off . . .). In one instance, a scorecard or the like can be returned including a risk score associated with compliance as well as other information including significant metrics or attributes influencing the score. Consequently, a holistic approach is taken to analyze multiple metrics and output risk information regarding the risk of noncompliance with regulations or policies.

[0025] Outputted risk information can be useful as evidence of compliance, for example in response to an audit or the like. Further, the risk information can be informative for the lender **102** in evaluating a relationship with a dealer **106**, such that the relationship may be altered or discontinued based the risk score. Furthermore, the risk information can be utilized to generate recommendations or suggestions that a dealer **106** could implement to improve the risk score and enhance or continue the relationship with the lender **102**.

[0026] FIG. 2 depicts a sample implementation of the risk assessment system **100** in further detail. The risk assessment system **100** receives, retrieves, or otherwise obtains or acquires data, for example regarding indirect loans, and returns one or more risk scores, among other things, associated with compliance with regulatory or policy requirements. In one instance, suggestions can be determined and returned regarding improvements to operations that reduce risk and improve the risk score. The risk assessment system **100** includes metric component **200**, trigger component **202**, score component, **204**, and interface component **206**.

[0027] The metric component **200** provides a means to derive metrics associated with third-party retailers, such as dealers. Data received from various sources can pertain to loan details including information about origination (e.g., loan to value ratio, number of stipulations, fees . . .), collection (e.g., early payment, past due . . .) and funding (e.g., insurance changes, extended warranty . . .). Derivation of metrics includes assigning data to corresponding metrics and, as needed, computing a metric. In addition to deriving metrics based on loan application details, the metric component **200** can also aggregate metrics at a dealer level in proportion to booked loans. For example, it can be determined that a dealer books fifteen loans and one of those loans was past due (e.g., collection information). Accordingly, it can be noted that about seven percent of loans booked by the dealer result in past due payment.

[0028] The trigger component **202** is a mechanism that provides a means to apply one or more thresholds to metrics to identify whether or not a metric likely contributes to a level of riskiness associated with compliance. Statistical analysis, including univariate analysis, can be employed to

determine threshold values associated with metrics. In accordance with one embodiment, a ninety fifth percentile set can be a threshold limit. As a result, the top five percent of data can be considered as impactful with respect to non-adherence to regulations. The trigger component **202** can thus utilize statistical means to identify independent variables that influence a dependent or response variable associated with compliance risk. Metrics with values that exceed a trigger indicative of acceptable performance can be deemed key metrics for purposes of determining risk associated with non-compliance.

[0029] Turning attention briefly to FIG. 3, a table **300** is illustrated that includes a plurality of dealer-level attributes or metrics **302** and corresponding statistical values **304** associated with the metrics **302**. The dealer-level metrics **302** include proportions of loans associated with acquisition fees greater than five hundred dollars, nonprime customers, as well as thirty and ninety day delinquencies. The statistical values **304** are standard deviation, maximum, median, mode and several different percentages associated with corresponding metrics **302**. Observe the values of the ninety-fifth percentile associated with each dealer-level metric **302**. These values can be deemed to represent a threshold value beyond which such a metric is considered a contributor to overall compliance risk. The trigger component **200** can compute this threshold value or alternatively be provided with the threshold value by a user.

[0030] The score component **204** of FIG. 2 is a mechanism that assigns a score to dealers representing risk. This score can be compared to one or more thresholds to determine risk as high, low, neutral or some other classification. For example, by analyzing score distribution, an extreme ten percent (e.g., score greater than five) can be tagged as high risk. Further, the score provides a basis for comparing risk between parties. For example, dealers can be rank ordered based on risk level utilizing the score. In one instance, a logical regression model can be applied to segment and rank order dealers based on risk.

[0031] Turning attention for a moment to FIG. 4, the score component **204** is illustrated in further sample detail to facilitate clarity and understanding. As shown, the score component **204** includes weight component **402**. The weight component **402** assigns weights to each metric, or independent variable, to either increase or decrease influence of the metric on a risk level. For example, the weight can have a decimal value of from zero to one, wherein one is the greatest influence and zero is no influence. The weight assigned can correspond to a business judgement, and the weight can be determined and applied manually based on business significance. Alternatively, the weight can be determined and applied automatically. For example, the weight can be inferred from historical data and adjusted automatically.

[0032] The score generation component **404** generates a score associated with a dealer reflecting compliance risk with respect to laws, regulations, or policies. The score generation component **404** can utilize weighted metrics as a basis for the score. Here, weighted metrics for a number of metrics can contribute to the score. For example, the score generation component **404** can aggregate a number of weighted key metrics such as by summing metric weights.

[0033] The segmentation component **406** can segment dealers into separate classes or categories based on the generated score. In one instance, the segmentation can be

binary, namely high risk or low risk. A threshold can be established with respect to scores to enable classifying a dealer as high risk or low risk. For example, a score higher than five is high risk while a score equal or less than five is low risk. Alternatively, there can be more than two classes delineating risk severity, such as high, medium, and low, extremely high, high, moderate, and low, or high, moderately high, moderate, moderately low, and low.

[0034] Returning to FIG. 2, the risk assessment system **100** also includes an interface component **206**. The interface component **206** can be embodied as an application programming interface to enable communication between computer systems for example in acquiring and providing input and output data. In another embodiment, the interface component **206** can be a graphic generator or graphical user interface. In one instance, the interface component **206** can generate a dealer scorecard or the like to present results of risk assessment. The scorecard can graphically present a score capturing risk as well as significant metrics or attributes influencing the score. Further, the scorecard can be interactive to enable manipulation by way of filtering, for example. In this way, the scorecard can be altered to allow a user to view most pertinent data. Further, the scorecard can also provide recommendations, or suggestions, with respect to operational or other changes likely to improve a dealer risk score based on significant metric values and actions that influence these values.

[0035] FIG. 5 depicts a screenshot of a sample scorecard **500** that can be generated. Here, the scorecard **500** lists dealer identifiers **502** as well as corresponding overall score **504** and scores associated with significant metrics **506** influencing the overall score. A graphical indicator is positioned next to each numeric score that can indicate whether or not the risk metric is higher or lower than a particular threshold. For instance, the indicator can be colored red to identify those scores representative of high risk. Further, the scorecard can filter dealers one many ways. For example, dealers can be listed in order based on risk and level of risk such that dealers with highest risk are presented first. Of course, the scorecard **500** is only one of many different manners in which output from the risk assessment system can be presented. Various other combinations of text, icons, controls, images, audio, or video can be employed.

[0036] Generation of the scorecard by the interface component **206** of FIG. 2 enables further analysis by human users at a financial institution. For example, the scores can be utilized to determine dealer deficiencies and suggest remedies. However, such a process can also be automated such that the risk assessment system **100** can analyze dealer scores and automatically recommend changes to improve the score. For example, it can be determined that the cost of certain additional add-ons, such as an extended warranty, exceeds a threshold cost and a recommendation can be produced suggesting reduction of that cost.

[0037] For purposes of aiding clarity and understanding with respect to aspects of the subject disclosure, an example is provided hereinafter. It is to be understood that this example is solely one particular embodiment of various disclosed aspects and is not meant to be limiting. The example identifies functionality that can be performed by the risk assessment system **100** including metric component **200**, trigger component **202**, and score component **204**.

[0038] Turning attention to FIG. 6, a collection of data **600** associated with scoring a dealer is presented. As shown, the

data **600** pertains to a single dealer, namely “ABC.” At **602**, a set of data is provided with respect to loans booked by the dealer. In addition to loan number identifier, data is provided with respect to metrics associated with each loan including whether or not the loan was non-prime and was past due along with fees associated with particular items including additional gap insurance. At **604**, the collected data is aggregated for the dealer. Here, the number of loans booked by the dealer ABC is thirteen. Of those thirteen loans, three were nonprime, one was past due, and one had backend charges. At **606**, the proportion of booked loans is computed. From the set of thirteen booked loans, twenty-three percent were non-prime, and eight percent were past due and had backend charges. At **608**, the proportions are compared to a predetermined threshold and assigned a given weight if the threshold is exceeded and otherwise assigned a value of zero. These values are termed risk flags. The risk flags are subsequently added together to produce a weighted score. Here, there are risk flags for nonprime loans and backend changes resulting in a weighted score of two for dealer ABC. Subsequently, this score can be compared with another threshold to classify the dealer as high risk or low risk, for example.

[0039] The above example provides solely one means of computing risk associated with a dealer. There are many other manners to capture risk based on a combination of metrics, as opposed to utilizing one or more single metrics as a measure of risk independently. Variations of the aforementioned approach are also possible and contemplated. In one particular embodiment, for example, the extent to which a value exceeds a threshold value can be considered and taken into account by the risk score. In this manner, a metric with a value that just exceeds a threshold will be treated differently than a metric that grossly exceeds the threshold with respect to computation of the risk score.

[0040] The aforementioned systems, architectures, platforms, environments, or the like have been described with respect to interaction between several components. It should be appreciated that such systems and components can include those components or sub-components specified therein, some of the specified components or sub-components, and/or additional components. Sub-components could also be implemented as components communicatively coupled to other components rather than included within parent components. Further yet, one or more components and/or sub-components may be combined into a single component to provide aggregate functionality. Communication between systems, components and/or sub-components can be accomplished in accordance with either a push and/or pull control model. The components may also interact with one or more other components not specifically described herein for sake of brevity, but known by those of skill in the art.

[0041] Various portions of the disclosed systems above and methods below can include or employ artificial intelligence, machine learning, or knowledge or rule-based components, sub-components, processes, means, methodologies, or mechanisms (e.g., support vector machines, neural networks, expert systems, Bayesian belief networks, fuzzy logic, data fusion engines, classifiers . . .). Such components, among others, can automate certain mechanisms or processes performed thereby to make portions of the systems and methods more adaptive as well as efficient and intelligent. The risk assessment system **100** can employ such

mechanisms in a variety of ways. By way of example, and not limitation, the risk assessment system **100** can be implemented by way of various mechanisms to perform intelligent classification. For instance, decision trees, neural networks or other models can be trained to identify and weight metrics and perform risk classification based thereon. In one instance, a supervised learning approach can be employed to classify a dealer as high risk or low risk based on a trained predictive model, wherein model can be trained with training data including booked loans and associated metrics and risk labels (e.g. high, moderate, low).

[0042] In view of the exemplary systems described above, methods that may be implemented in accordance with the disclosed subject matter will be better appreciated with reference to flow chart diagrams of FIGS. **7-9**. While for purposes of simplicity of explanation, the methods are shown and described as a series of blocks, it is to be understood and appreciated that the disclosed subject matter is not limited by the order of the blocks, as some blocks may occur in different orders and/or concurrently with other blocks from what is depicted and described herein. Moreover, not all illustrated blocks may be required to implement the methods described hereinafter. Further, each block or combination of blocks can be implemented by computer program instructions that can be provided to a processor to produce a machine, such that the instructions executing on the processor create a means for implementing functions specified by a flow chart block.

[0043] FIG. **7** illustrates a risk assessment method **700**. The method **700** can be performed by the risk assessment system **100** and in one implementation can be implemented by a machine learning model. At reference numeral **710**, subject-level metrics are computed. For example, metrics are computed at a dealer specific level. In one instance, number of loans booked by, or originating from, the dealer can be utilized as a basis for computing proportions associated with a plurality of metrics. At **720**, weights for respective metrics are determined. Such weights can represent extent of influence a metric has on a final score associated with risk, for example in terms of policy or regulation compliance. The weights can be manually defined to capture business judgement or automatically determined or learned based on historical information. At numeral **730**, key metrics can be identified from the set of metrics computed. This can correspond to an optional optimization to reduce the number of metrics contributing to a final score. For example, a threshold can be set with which metrics can be filtered such that metrics within the threshold are filtered out and metrics outside the threshold are identified as key metrics. In this manner, outliers can correspond to non-adherence to policy or regulations. At **740**, a score is computed based on all metrics, or solely key metrics, and weights associated with the metrics. In one instance, the weights can be added together to produce the score.

[0044] FIG. **8** illustrates a method **800** of risk scoring. The method **800** can be performed by the risk assessment system **100** including metric component **200**, trigger component **202**, and score component **204**.

[0045] At reference numeral **810**, metrics are derived for a subject such as a dealer. Data or metrics can be received, retrieved, or otherwise obtained or acquired as input, for example associated with loan origination (e.g., customer type, loan to value, acquisition fee, stipulations . . .), funding (e.g., backend charges, insurance, warranty . . .), and

collection (e.g., delinquency, past due, charge off). From this input, data can be derived at a subject level. In one instance, a number of loans booked by a particular dealer can be determined as well as aggregated metrics for the booked loans. For example, it can be determined that a dealer booked twenty loans and ten had past due payments. Similarly, it can be that two loans included gap insurance and three were nonprime. Further, the data can be computed and expressed in terms of proportions with respect to total booked loans. By way of example, if a dealer booked twenty loans and ten were determined to be past due, the past due metric for the dealer can be fifty percent.

[0046] At **820**, a trigger threshold is applied to the distribution of subject metrics to identify metrics that influence a final result. The trigger threshold can be computed, learned, or manually defined. For example, the trigger threshold can be ninety five percent, such that the top five percent are deemed outliers that contribute to overall risk score. For instance, by univariate analysis over loans booked by several dealers it can be determined that the threshold for a past due metric is twelve percent. In other words, if more than twelve percent of a dealer's loans are past due, this metric can be flagged an outlier or non-adherence. Alternatively, if twelve or less percent of a dealer's loans are past due, the metric can be flagged as such or otherwise filtered out. For example, dealer-level metrics in comparison to a threshold can be tagged as a one or zero, wherein one indicates a non-adherence and zero denoted adherence. In other words, key metrics are identified by applying a trigger threshold.

[0047] At **830**, a subject-level score can be generated such as a dealer-level risk score associated with policy and regulation compliance. Key metrics identified at **720** can be utilized as bases for computing a score. By way of example, weights associated with the key metrics can be summed to result in a final score. Further, the final score can be utilized as a basis to label a dealer has high risk or low risk or some other risk designation. For example, a threshold comparison can be performed such that if the final risk score is greater than a threshold such as five, the dealer can be classified as high risk, and otherwise classified as low risk. In this manner, dealers can be segmented by risk. Further, dealers can be rank ordered based on respective risk levels or risk scores, for instance from high to low or low to high.

[0048] FIG. 9 is a flow chart diagram of a method **900** of score presentation. The method **900** can be performed by the risk assessment system **100** including the interface component **206**. At **910**, risk scores for one or more subjects are received, retrieved, or otherwise obtained or acquired. For example, determined risk scores for one or more dealers can be received in which the risk scores capture the risk of non-compliance with one or more policies or regulations. At numeral **920**, a scorecard can be generated including the one or more risk scores received. The score card can be a graphic that identifies the subject, such as a dealer, and corresponding risk score. In one instance, risk level can be indicated graphically such as in terms of color (e.g., red for high risk) or other highlighting means. Additionally, other scores or metrics that contributed to the risk score can be presented, including key metric values. Further, the scorecard can display multiple subjects in rank order such as from highest risk to lowest risk or vice versa. At **930**, the generated scorecard can be conveyed for display on a display device. In accordance with one aspect the displayed scorecard can be interactive such that changes, filtering, or like alteration

can be made to customize the view. Further, the scorecard embodied as a graphical user interface can enable further communication between a dealer and a lender. For example, the scorecard can identify suggested changes that would reduce the risk score based on a human interpretation of the data or key metrics and actions that affect the key metrics.

[0049] Aspects of the subject disclosure have been described largely in the context of indirect lending and dealers. However, the subject innovation is not so limited. In fact, there are various other contexts that can benefit from aspects of the disclosure analyzing a combination of metrics. First, aspects need not relate solely to loans and dealers. Any third-party retailer can offer a line of credit to customers for purchases through a financial institution. Furthermore, consider the insurance industry and insurance agents. Rather than relying on a single metric, such as policies sold, to assess an agent other metrics can be considered including the type of policy or cost of policy as well as customer satisfaction. This will provide a more holistic and complete view of an agent's performance. Aspects of the disclosure can be employed to utilize a plurality of metrics or factors in evaluating performance of an agent. A like approach can be performed to assess performance of any other sales or customer service team.

[0050] Aspects of the subject disclosure concern a technical problem regarding risk scoring. In multidimensional data spaces associated with complex entities, it is difficult to identify and usefully employ a combination of metrics, or independent variables, that contribute to an overall risk score, such as a risk of non-compliance with policies or regulations. Conventionally, this problem has been avoided by considering solely a single metric. However, no single metric can give a clear and accurate indication of compliance and risk. The problem is solved at least by identifying a combination of key risk metrics statistically or predictively, and along with weights reflecting business significance, computing a risk score.

[0051] The subject disclosure provides for various products and processes that are configured to perform risk assessment and various functionality related thereto. What follows are one or more example systems and methods.

[0052] A system comprises a processor coupled to a memory that includes instructions that when executed by the processor cause the processor to: derive a set of metrics from data associated with a third party with respect to performance of an activity; identify a subset of metrics of the set of metrics that exceed a first predetermined threshold of acceptable performance; apply a weight to the subset of metrics based on significance of the metric; compute a weighted score from aggregation of the weighted subset of metrics; and classify the third party based on comparison of the weighted score to a second predetermined threshold. In accordance with one aspect, the third party is a retailer and the activity is origination of a loan for a consumer through a financial institution. The weighted score can capture a risk level with respect to adherence to policies or regulations regarding indirect lending. In one instance, the retailer can be an automobile dealer and the financial institution can be a bank. The set of metrics can pertain to one or more of loan origination, funding, or collection, and the significance of the metric is business significance. The system further comprises instructions that cause the processor to generate a graphical scorecard that identifies multiple third parties and associated weighted score. The instructions can further

cause the processor to rank order a plurality of third parties based on the weighted score as well as implement a machine learning model for classifying the third party.

[0053] A method comprises executing, on a processor, instructions that cause the processor to perform operations comprising: determining a set of metrics from data associated with a third-party retailer originating a loan for a consumer through a financial institution; identifying a subset of metrics of the set of metrics that exceed a first predetermined threshold; applying a weight to the subset of metrics based on significance of the metric; computing a weighted score from aggregation of weighted metrics of the subset of metrics; and classifying the third-party retailer based on comparison of the weighted score to a second predetermined threshold. The operations further comprise determining the set of metrics pertaining to one or more of loan origination, funding, or collection. Further, the operations comprise deriving the first predetermined threshold through statistical analysis of metrics associated with multiple third-party retailers. The operations also include applying a weight to the subset of metrics that is business significant. The operations additionally comprise computing the weighted score capturing risk with respect to compliance with one or more indirect lending regulations. The operations further comprise generating a graphical scorecard that identifies multiple third-party retailers and the classification of the multiple third-party retailers. Further, the operations comprise generating a graphical scorecard comprising the weighted score.

[0054] A method comprises determining a set of metrics associated with a dealership originating a loan for a consumer through a bank, identifying one or more outliers from the set of metrics based on a threshold, assigning a weight to the one or more outliers based on business significance, computing an aggregate score from the one or more outliers and assigned weights, and classifying the dealership as high risk or low risk in terms of adherence with regulatory requirements associated with indirect lending based on the score. The method further comprises determining the set of metrics from information pertaining to one or more of loan origination, funding, or collection. Further, the method comprises generating a graphical scorecard that identifies multiple third-party retailers ranked based on respective aggregate scores. The method further comprises conveying, for display on a display device, the graphical scorecard.

[0055] Turning to FIG. 10, a dealer-level table 1000 is illustrated. The table provides sample dealer-level metrics 1010 and associated definitions 1020 associated with a particular embodiment. Loan application details regarding origination (e.g., credit score, loan to value ratio, acquisition fee, document fee, stipulations . . .), collections (e.g., early payment default, past due, charge off), and funding (e.g., insurance charges, extended warranty, dealer accommodation . . .) can be derived into associated dealer-level metrics 1010. Further, the metrics 1010 are aggregated at a dealer level in proportion to booked loans. As examples, “nonprime_ratio” represents a proportion of booked loans to loans to nonprime customers, and “First_Payment_Default” corresponds to a proportion of booked loans to loans with a first payment default. Computation of these metrics 1010 can be performed by the metric component 200 if FIG. 2 in one instance.

[0056] As used herein, the terms “component” and “system,” as well as various forms thereof (e.g., components,

systems, sub-systems . . .) are intended to refer to a computer-related entity, either hardware, a combination of hardware and software, software, or software in execution. For example, a component may be, but is not limited to being, a process running on a processor, a processor, an object, an instance, an executable, a thread of execution, a program, and/or a computer. By way of illustration, both an application running on a computer and the computer can be a component. One or more components may reside within a process and/or thread of execution and a component may be localized on one computer and/or distributed between two or more computers.

[0057] The conjunction “or” as used in this description and appended claims is intended to mean an inclusive “or” rather than an exclusive “or,” unless otherwise specified or clear from context. In other words, “‘X’ or ‘Y’” is intended to mean any inclusive permutations of “‘X’ and ‘Y.’” For example, if “‘A’ employs ‘X,’” “‘A’ employs ‘Y,’” or “‘A’ employs both ‘X’ and ‘Y,’” then “‘A’ employs ‘X’ or ‘Y’” is satisfied under any of the foregoing instances.

[0058] Furthermore, to the extent that the terms “includes,” “contains,” “has,” “having” or variations in form thereof are used in either the detailed description or the claims, such terms are intended to be inclusive in a manner similar to the term “comprising” as “comprising” is interpreted when employed as a transitional word in a claim.

[0059] To provide a context for the disclosed subject matter, FIG. 11 as well as the following discussion are intended to provide a brief, general description of a suitable environment in which various aspects of the disclosed subject matter can be implemented. The suitable environment, however, is solely an example and is not intended to suggest any limitation as to scope of use or functionality.

[0060] While the above disclosed system and methods can be described in the general context of computer-executable instructions of a program that runs on one or more computers, those skilled in the art will recognize that aspects can also be implemented in combination with other program modules or the like. Generally, program modules include routines, programs, components, data structures, among other things that perform particular tasks and/or implement particular abstract data types. Moreover, those skilled in the art will appreciate that the above systems and methods can be practiced with various computer system configurations, including single-processor, multi-processor or multi-core processor computer systems, mini-computing devices, server computers, as well as personal computers, hand-held computing devices (e.g., personal digital assistant (PDA), smart phone, tablet, watch . . .), microprocessor-based or programmable consumer or industrial electronics, and the like. Aspects can also be practiced in distributed computing environments where tasks are performed by remote processing devices that are linked through a communications network. However, some, if not all aspects, of the disclosed subject matter can be practiced on stand-alone computers. In a distributed computing environment, program modules may be located in one or both of local and remote memory devices.

[0061] With reference to FIG. 11, illustrated is an example computing device 1100 (e.g., desktop, laptop, tablet, watch, server, hand-held, programmable consumer or industrial electronics, set-top box, game system, compute node . . .). The computing device 1100 includes one or more processor(s) 1110, memory 1120, system bus 1130, storage device(s)

1140, input device(s) **1150**, output device(s) **1160**, and communications connection(s) **1170**. The system bus **1130** communicatively couples at least the above system constituents. However, the computing device **1100**, in its simplest form, can include one or more processors **1110** coupled to memory **1120**, wherein the one or more processors **1110** execute various computer executable actions, instructions, and or components stored in the memory **1120**.

[0062] The processor(s) **1110** can be implemented with a general-purpose processor, a digital signal processor (DSP), an application specific integrated circuit (ASIC), a field programmable gate array (FPGA) or other programmable logic device, discrete gate or transistor logic, discrete hardware components, or any combination thereof designed to perform the functions described herein. A general-purpose processor may be a microprocessor, but in the alternative, the processor may be any processor, controller, microcontroller, or state machine. The processor(s) **1110** may also be implemented as a combination of computing devices, for example a combination of a DSP and a microprocessor, a plurality of microprocessors, multi-core processors, one or more microprocessors in conjunction with a DSP core, or any other such configuration. In one embodiment, the processor(s) **1110** can be a graphics processor unit (GPU) that performs calculations with respect to digital image processing and computer graphics.

[0063] The computing device **1100** can include or otherwise interact with a variety of computer-readable media to facilitate control of the computing device to implement one or more aspects of the disclosed subject matter. The computer-readable media can be any available media that is accessible to the computing device **1100** and includes volatile and nonvolatile media, and removable and non-removable media. Computer-readable media can comprise two distinct and mutually exclusive types, namely storage media and communication media.

[0064] Storage media includes volatile and nonvolatile, removable and non-removable media implemented in any method or technology for storage of information such as computer-readable instructions, data structures, program modules, or other data. Storage media includes storage devices such as memory devices (e.g., random access memory (RAM), read-only memory (ROM), electrically erasable programmable read-only memory (EEPROM) . . .), magnetic storage devices (e.g., hard disk, floppy disk, cassettes, tape . . .), optical disks (e.g., compact disk (CD), digital versatile disk (DVD) . . .), and solid state devices (e.g., solid state drive (SSD), flash memory drive (e.g., card, stick, key drive . . .) . . .), or any other like mediums that store, as opposed to transmit or communicate, the desired information accessible by the computing device **1100**. Accordingly, storage media excludes modulated data signals as well as that described with respect to communication media.

[0065] Communication media embodies computer-readable instructions, data structures, program modules, or other data in a modulated data signal such as a carrier wave or other transport mechanism and includes any information delivery media. The term “modulated data signal” means a signal that has one or more of its characteristics set or changed in such a manner as to encode information in the signal. By way of example, and not limitation, communication media includes wired media such as a wired network

or direct-wired connection, and wireless media such as acoustic, radio frequency (RF), infrared and other wireless media.

[0066] The memory **1120** and storage device(s) **1140** are examples of computer-readable storage media. Depending on the configuration and type of computing device, the memory **1120** may be volatile (e.g., random access memory (RAM)), non-volatile (e.g., read only memory (ROM), flash memory . . .) or some combination of the two. By way of example, the basic input/output system (BIOS), including basic routines to transfer information between elements within the computing device **1100**, such as during start-up, can be stored in nonvolatile memory, while volatile memory can act as external cache memory to facilitate processing by the processor(s) **1110**, among other things.

[0067] The storage device(s) **1140** include removable/non-removable, volatile/non-volatile storage media for storage of vast amounts of data relative to the memory **1120**. For example, storage device(s) **1140** include, but are not limited to, one or more devices such as a magnetic or optical disk drive, floppy disk drive, flash memory, solid-state drive, or memory stick.

[0068] Memory **1120** and storage device(s) **1140** can include, or have stored therein, operating system **1180**, one or more applications **1186**, one or more program modules **1184**, and data **1182**. The operating system **1180** acts to control and allocate resources of the computing device **1100**. Applications **1186** include one or both of system and application software and can exploit management of resources by the operating system **1180** through program modules **1184** and data **1182** stored in the memory **1120** and/or storage device(s) **1140** to perform one or more actions. Accordingly, applications **1186** can turn a general-purpose computer **1100** into a specialized machine in accordance with the logic provided thereby.

[0069] All or portions of the disclosed subject matter can be implemented using standard programming and/or engineering techniques to produce software, firmware, hardware, or any combination thereof to control the computing device **1100** to realize the disclosed functionality. By way of example and not limitation, all or portions of the risk assessment system **100** can be, or form part of, the application **1186**, and include one or more modules **1184** and data **1182** stored in memory and/or storage device(s) **1140** whose functionality can be realized when executed by one or more processor(s) **1110**.

[0070] In accordance with one particular embodiment, the processor(s) **1110** can correspond to a system on a chip (SOC) or like architecture including, or in other words integrating, both hardware and software on a single integrated circuit substrate. Here, the processor(s) **1110** can include one or more processors as well as memory at least similar to the processor(s) **1110** and memory **1120**, among other things. Conventional processors include a minimal amount of hardware and software and rely extensively on external hardware and software. By contrast, an SOC implementation of processor is more powerful, as it embeds hardware and software therein that enable particular functionality with minimal or no reliance on external hardware and software. For example, the risk assessment system **100** and/or functionality associated therewith can be embedded within hardware in a SOC architecture.

[0071] The input device(s) **1150** and output device(s) **1160** can be communicatively coupled to the computing device

1100. By way of example, the input device(s) **1150** can include a pointing device (e.g., mouse, trackball, stylus, pen, touch pad . . .), keyboard, joystick, microphone, voice user interface system, camera, motion sensor, and a global positioning satellite (GPS) receiver and transmitter, among other things. The output device(s) **1160**, by way of example, can correspond to a display device (e.g., liquid crystal display (LCD), light emitting diode (LED), plasma, organic light-emitting diode display (OLED) . . .), speakers, voice user interface system, printer, and vibration motor, among other things. The input device(s) **1150** and output device(s) **1160** can be connected to the computing device **1100** by way of wired connection (e.g., bus), wireless connection (e.g., Wi-Fi, Bluetooth . . .), or a combination thereof.

[0072] The computing device **1100** can also include communication connection(s) **1170** to enable communication with at least a second computing device **1102** by means of a network **1190**. The communication connection(s) **1170** can include wired or wireless communication mechanisms to support network communication. The network **1190** can correspond to a local area network (LAN) or a wide area network (WAN) such as the Internet. The second computing device **1102** can be another processor-based device with which the computing device **1100** can interact. For example, the computing device **1100** can form part of a network service platform that exposes the risk assessment system **100** as a service to the second computing device **1102**. In one implementation, the computing device **1100** can execute functionality regarding risk classification with respect to parties and the second computing device **1102** can be a device that receives results, such as a scorecard with corresponding score, from the computing device **1100**. In another implementation, the computing device **1100** can be associated with a financial institution and the second computing device **1102** associated with a retailer, such as a dealer, data regarding a loan can be transmitted over a network from the second computing device **1102** to the computing device **1100** for further processing.

[0073] What has been described above includes examples of aspects of the claimed subject matter. It is, of course, not possible to describe every conceivable combination of components or methodologies for purposes of describing the claimed subject matter, but one of ordinary skill in the art may recognize that many further combinations and permutations of the disclosed subject matter are possible. Accordingly, the disclosed subject matter is intended to embrace all such alterations, modifications, and variations that fall within the spirit and scope of the appended claims.

What is claimed is:

1. A method comprising executing, on a processor, instructions that cause a plurality of components to perform operations comprising:

applying, by a weight assignment component, a weight value to each metric in a set of metrics associated with a party based on a significance of a respective metric in the set of metrics;

determining, by a score generation component, a weighted score based on an aggregation of weighted metrics in the set of metrics;

classifying, by a segmentation component, the party based on a comparison of the weighted score to a first predetermined threshold; and

generating, by an interface component, a recommendation of a change in action related to a metric from the set of metrics that improves the weighted score and classification.

2. The method of claim **1**, wherein the set of metrics is a portion of metrics of a second set of metrics, and wherein the operations further comprise:

identifying, by a trigger component, the set of metrics from the second set of metrics based on the set of metrics satisfying a second predetermined threshold.

3. The method of claim **1**, wherein the operations further comprise:

deriving, by a metric component, the set of metrics from data associated with the party.

4. The method of claim **1**, wherein the operations further comprise:

generating, by the interface component, a graphical scorecard that identifies the party and the weighted score.

5. The method of claim **4**, wherein the graphical scorecard further identifies one or more additional parties and one or more weighted scores associated with the one or more additional parties.

6. The method of claim **5**, wherein the operations further comprise:

rank-ordering, by the segmentation component, the party and the one or more additional parties based at least on associated weighted scores,

wherein the graphical scorecard identifies the party and the one or more additional parties in accordance with the rank-ordering.

7. The method of claim **4**, wherein the operations further comprise: causing, by the interface component, display of the graphical scorecard.

8. A system comprising a processor coupled to a memory that includes instructions that, when executed by the processor, control a plurality of components, the plurality of components comprising:

a weight assignment component configured to apply a weight value to each metric in a set of metrics associated with a party based on a significance of a respective metric in the set of metrics;

a score generation component configured to determine a weighted score based on an aggregation of weighted metrics in the set of metrics;

a segmentation component configured to classify the party based on a comparison of the weighted score to a first predetermined threshold; and

an interface component configured to generate a recommendation of a change in action related to a metric from the set of metrics that improves the weighted score and classification.

9. The system of claim **8**, wherein the set of metrics is a portion of metrics of a second set of metrics, and wherein the plurality of components further comprise:

a trigger component configured to identify the set of metrics from the second set of metrics based on the set of metrics satisfying a second predetermined threshold.

10. The system of claim **8**, wherein the plurality of components further comprise:

a metric component configured to derive the set of metrics from data associated with the party.

11. The system of claim **8**, wherein the interface component is further configured to generate a graphical scorecard that identifies the party and the weighted score.

12. The system of claim 11, wherein the graphical scorecard further identifies one or more additional parties and one or more weighted scores associated with the one or more additional parties.

13. The system of claim 12, wherein the segmentation component is further configured to rank-order the party and the one or more additional parties based at least on associated weighted scores,

wherein the graphical scorecard identifies the party and the one or more additional parties in accordance with the rank-ordering.

14. The system of claim 11, the interface component is further configured to cause display of the graphical scorecard.

15. A non-transitory computer-readable storage medium storing software instructions that, when executed, cause a device to:

- apply a weight value to each metric in a set of metrics associated with a party based on a significance of a respective metric in the set of metrics;
- determine a weighted score based on an aggregation of weighted metrics in the set of metrics;
- classify the party based on a comparison of the weighted score to a first predetermined threshold; and
- generate a recommendation of a change in action related to a metric from the set of metrics that improves the weighted score and classification.

16. The non-transitory computer-readable storage medium of claim 15, wherein the set of metrics is a portion

of metrics of a second set of metrics, and wherein the software instructions, when executed, further cause the device to:

identify the set of metrics from the second set of metrics based on the set of metrics satisfying a second predetermined threshold.

17. The non-transitory computer-readable storage medium of claim 15, wherein the software instructions, when executed, further cause the device to:

derive the set of metrics from data associated with the party.

18. The non-transitory computer-readable storage medium of claim 15, wherein the software instructions, when executed, further cause the device to:

generate a graphical scorecard that identifies the party and the weighted score.

19. The non-transitory computer-readable storage medium of claim 18, wherein the graphical scorecard further identifies one or more additional parties and one or more weighted scores associated with the one or more additional parties.

20. The non-transitory computer-readable storage medium of claim 19, wherein the software instructions, when executed, further cause the device to:

rank-order the party and the one or more additional parties based at least on associated weighted scores, wherein the graphical scorecard identifies the party and the one or more additional parties in accordance with the rank-ordering.

* * * * *