



- (51) International Patent Classification:
H04L 12/753 (2013.01)
- (21) International Application Number:
PCT/CN2016/098872
- (22) International Filing Date:
13 September 2016 (13.09.2016)
- (25) Filing Language: English
- (26) Publication Language: English
- (30) Priority Data:
62/218,962 15 September 2015 (15.09.2015) US
15/254,572 1 September 2016 (01.09.2016) US
- (71) Applicant: **HUAWEI TECHNOLOGIES CO., LTD.**
[CN/CN]; Huawei Administration Building, Bantian,
Longgang District, Shenzhen, Guangdong 518129 (CN).
- (72) Inventors: **ZHANG, Hang**; 24 Gardengate Way, Nepean,
Ontario K2G 5Z1 (CA). **LI, Xu**; 309 Lecanto Terrace,
Nepean, Ontario K2J 0M4 (CA).
- (81) Designated States (unless otherwise indicated, for every
kind of national protection available): AE, AG, AL, AM,
AO, AT, AU, AZ, BA, BB, BG, BH, BN, BR, BW, BY,
BZ, CA, CH, CL, CN, CO, CR, CU, CZ, DE, DK, DM,

DO, DZ, EC, EE, EG, ES, FI, GB, GD, GE, GH, GM, GT,
HN, HR, HU, ID, IL, IN, IR, IS, JP, KE, KG, KN, KP, KR,
KW, KZ, LA, LC, LK, LR, LS, LU, LY, MA, MD, ME,
MG, MK, MN, MW, MX, MY, MZ, NA, NG, NI, NO, NZ,
OM, PA, PE, PG, PH, PL, PT, QA, RO, RS, RU, RW, SA,
SC, SD, SE, SG, SK, SL, SM, ST, SV, SY, TH, TJ, TM,
TN, TR, TT, TZ, UA, UG, US, UZ, VC, VN, ZA, ZM,
ZW.

(84) Designated States (unless otherwise indicated, for every
kind of regional protection available): ARIPO (BW, GH,
GM, KE, LR, LS, MW, MZ, NA, RW, SD, SL, ST, SZ,
TZ, UG, ZM, ZW), Eurasian (AM, AZ, BY, KG, KZ, RU,
TJ, TM), European (AL, AT, BE, BG, CH, CY, CZ, DE,
DK, EE, ES, FI, FR, GB, GR, HR, HU, IE, IS, IT, LT, LU,
LV, MC, MK, MT, NL, NO, PL, PT, RO, RS, SE, SI, SK,
SM, TR), OAPI (BF, BJ, CF, CG, CI, CM, GA, GN, GQ,
GW, KM, ML, MR, NE, SN, TD, TG).

Declarations under Rule 4.17:

— as to the applicant's entitlement to claim the priority of the
earlier application (Rule 4.17(iii))

Published:

— with international search report (Art. 21(3))



WO 2017/045586 A1

(54) Title: SOFTWARE DEFINED TOPOLOGY (SDT) FOR USER PLANE

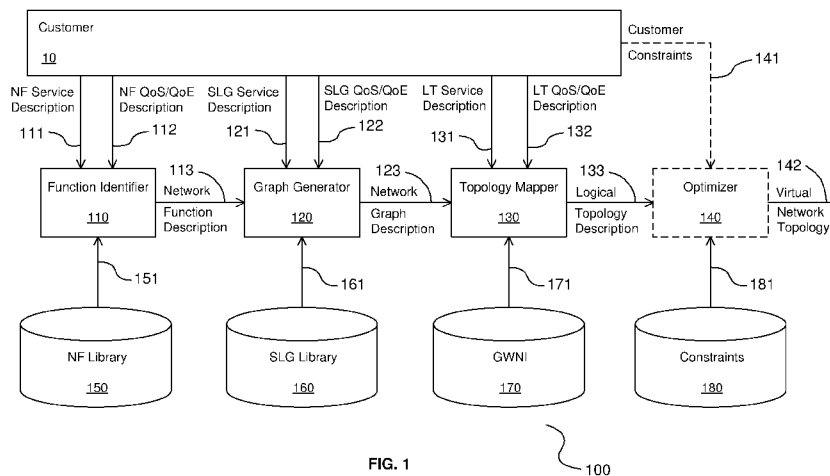

FIG. 1

(57) Abstract: A controller and a method for determining a logical topology of communications resources for providing a service of-fering. The controller comprises a function identifier, a graph generator and a mapper. The identifier is coupled to a service level de-scription (SLD) associating the service with at least one service type and a library of network functions (NFs) and identifies at least one NF in the library for each service type. The generator is coupled to the SLD and a library of primitive service level graphs (SLGs) representing at least one data flow between directly-coupled resource entities and associates at least one primitive SLG to each identified NF. The mapper is coupled to the service level description and a map of network infrastructure elements and maps at least one resource entity of a primitive SLG onto an available network infrastructure element.

SOFTWARE DEFINED TOPOLOGY (SDT) FOR USER PLANE

CROSS REFERENCE TO RELATED APPLICATIONS

[0001] This application claims the benefit of priority to US Provisional Patent
5 Application Serial No. 62/218,962 filed 15 September, 2015, and to US Patent
Application Serial No. 15/254,572 filed September 1, 2016, the contents of both of
which are incorporated herein by reference.

TECHNICAL FIELD

[0002] The present disclosure relates to wireless access networks and in
10 particular to a method of and apparatus for virtualizing a network topology to
dynamically build network function capability to provide a service for a service
provider.

BACKGROUND

[0003] The demand for wireless resources in terms of bandwidth and
15 throughput is ever increasing. One approach under consideration to meet this
increasing demand is through virtualization of networks, in which pooled network
resources are used to create a series of network slices, on each of which, one or
more existing network nodes is instantiated with those network functions that provide
a dynamic service level capability for a particular service. The use of network slices
20 means that only those network functions that are appropriate are instantiated, and
only as and when appropriate.

[0004] In some examples, each slice is used to provide an isolated service to
a class of devices. The network operator can provide a service provider with a slice,
or series of slices, that can be used to provide service level capability to a customer
25 and its end users, such as a utility and its remotely located smart meters.

[0005] The network functionality of a particular slice may be implemented by
downloading and instantiating as a virtual network function (VNF) certain network
functionality from cloud-based resources to one or more existing network nodes or
points of presence (PoP). A given PoP may have downloaded and instantiated

thereon one or more than one VNF, each corresponding to one or more than one slice. When the functionality is no longer appropriate, the corresponding VNF may be terminated or deactivated or modified to reflect more appropriate functionality.

[0006] The identification of which nodes should be instantiated with which VNFs in order to provide a desired service level capability for a given slice is typically manually provisioned, involving considerable time and effort.

[0007] Methods and systems that reduce the amount of manual provisioning in this activity, so as to maximize flexibility and responsiveness of the network to changing customer demands would be desirable.

10 BRIEF DESCRIPTION OF THE DRAWINGS

[0008] Examples of the present disclosure will now be described by reference to the following figures, in which identical reference numerals in different figures indicate identical elements and in which:

15 **FIGURE 1** is a block diagram of an example configuration of an SDT controller for determining a SDT in a user plane according to an example of the present disclosure;

20 **FIGURE 2** is a table showing an example listing of available service types and specifying structural and performance attributes for each service type specified, in a service level description (SLD) of a desired service, by a customer to the function identifier of **Figure 1**;

FIGURE 3 is a table showing an example of how the function identifier of **Figure 1** can identify network functions (NFs) for each service type from the SLD of **Figure 2**;

25 **FIGURE 4** is a diagram showing example primitive service level graphs (SLGs) from which the graph generator of **Figure 1** can generate a network graph description from the identified NFs using the SLD of **Figure 2**;

30 **FIGURE 5** is a diagram showing example composite SLGs made up of SLGs, including the primitive SLGs of **Figure 4**, which join at an in-network service function (INSF);

FIGURE 6 is a diagram showing examples of horizontal and/or vertical re-occurrences of the INSFs of **Figure 5**;

FIGURE 7 is a table showing how the graph generator of **Figure 1** can generate network graph descriptions for each identified NF using the SLD of **Figure 2** and the primitive SLGs of **Figure 4**;

FIGURE 8 is a flowchart showing example method actions that may be performed by the topology optimizer of **Figure 1** on the logical topology description to generate the virtual network topology;

FIGURE 9 is a schematic view of a processing system according to an example of the present disclosure;

FIGURE 10 is a flow chart showing example method actions that may be taken by the SDT controller according to an example of the present disclosure; and

FIGURE 11 is a flow chart illustrating an example of a method of defining a service level topology.

SUMMARY

[0009] The present disclosure discloses a method and apparatus for determining a network topology of wireless communications resources in the data plane for providing a service. The determination involves using customer-specified information to identify NFs suitable for providing the service, identifying an SLG that models the service using the NFs and customer-specified information and mapping the network graph into a logical topology using the SLGs and customer-specified information.

[0010] According to an example of the present disclosure there is disclosed a controller for determining a topology for a network providing a service. The controller comprises a function identifier, a graph generator and a mapper. The identifier is coupled to an SLD associating the service with at least one service type and a library of NFs. The identifier identifies at least one NF in the library for each service type. The generator is coupled to the SLD and a library of primitive SLGs representing at least one data flow between directly-coupled resource entities. The generator associates at least one primitive SLG to each identified NF. The mapper is coupled to the SLD and a map of network infrastructure elements. The mapper maps at least

one resource entity of a primitive SLG onto an available network infrastructure element.

[0011] The SLD can comprise information regarding resource entities. The SLD can be customer-supplied. The information can be structural attributes about the resource entities and/or performance attributes of the service. The structural attributes can be device attributes, communication attributes and/or traffic attributes. The performance attributes can be QoS measurable attributes, QoS non-measurable attributes, QoS commitments and/or QoE attributes. The resource entity can be an end-user device, a customer entity and/or an INSF coupled to a plurality of primitive SLGs. The mapped resource entity can be a customer entity and/or an INSF. The customer entity can comprise a server and/or a data center (DC). A plurality of primitive SLGs can be coupled at an INSF. The INSF can be instantiated at multiple PoPs and/or repeated in a layered structure a plurality of times. The available infrastructure element can comprise a PoP. The controller can comprise a topology optimizer. The optimizer can form part of the mapper. The optimizer can be subject to a customer-supplied location of a resource entity, a customer-supplied constraint, a traffic engineering (TE) constraint, a function placement constraint, a node activation constraint, a horizontal recursion constraint, a function conflict constraint, a function grouping constraint, a function processing load constraint, a function count constraint and/or a compute resource constraint.

[0012] According to an example of the present disclosure, there is disclosed a method for determining a topology for a network providing a service. The method comprises actions of identifying at least one NF from an SLD, associating a primitive SLG representing at least one data flow between directly-coupled resource entities with each identified NF, and mapping at least one resource entity of a primitive SLG onto an available network infrastructure element. The action of identifying can comprise obtaining information regarding resource entities from an SLD and can comprise associating the service with at least one service type and identifying at least one NF for each service type. The action of generating can comprise obtaining information regarding resource entities from an SLD. The resource entities can be an end-user device, a customer entity and/or an INSF coupled to a plurality of primitive SLGs. The action of generating can comprise coupling a plurality of

primitive SLGs at an INSF. The action of generating can comprise instantiating the INSF at multiple PoPs and/or repeating the INSF in a layered structure a plurality of times. The action of generating can comprise linking together primitive SLGs at common INSFs. The action of mapping can comprise obtaining information
5 regarding resource entities from an SLD. The action of mapping can comprise associating the resource entity with a PoP. The method can comprise an action of optimizing the topology. The action of optimizing can comprise providing performance improvements to the service and/or the overall network. The performance improvements can comprise reducing a number of activated nodes,
10 increasing total traffic, increasing a minimum service traffic rate, reducing cost and/or increasing revenue. The action of optimizing can comprise actions of constructing an augmented service function chaining (SFC) graph, formulating an optimization problem, bootstrapping through relaxation, filtering by enforcing function constraints, and/or removing function instances by greedy selection. The function constraint can
15 be a function conflict constraint and/or a function grouping constraint.

[0013] According to an example of the present disclosure, there is disclosed a computer program product having a computer program stored thereon, containing computer-readable program instructions that, when executed by a processing unit in a controller, cause the controller to perform actions. The actions comprise
20 identifying at least one NF from an SLD, associating a primitive SLG representing at least one data flow between directly-coupled resource entities to each identified NF, and mapping at least one resource entity of a primitive SLG onto an available network infrastructure element.

[0014] In an aspect of an embodiment of the present invention, there is provided a method for determining a topology for service offering in a network, the method comprising: identifying a set of network function (NF) in accordance with a service level description (SLD) associated with the service offering; selecting service level graph (SLG) primitives in accordance with each identified NF, and an ordering associated with the identified set of NFs, the primitive defining data flow between
25 initial and terminating resource entities; and in accordance with the selected SLG primitives, and a known logical topology, mapping at least one resource entity associated with an SLG primitive to a logical node within the network.
30

[0015] In an embodiment of the first aspect the method can include receiving the SLD from a customer, where optionally, the received SLD further specifies an application function. In another embodiment, selecting SLG primitives is performed in accordance with the specified application function. In another embodiment of the present invention, identifying a set of NFs comprises obtaining information regarding resource entities from the SLD. In a further embodiment, selecting SLG primitives is performed in accordance with the SLD. In another embodiment, the resource entities are selected from a listing comprising: an end-user device, a customer entity and an in-network service function (INSF) coupled to a plurality of primitive SLGs. In a further embodiment, selecting the SLG primitives further includes linking the selected SLG primitives in accordance with the ordering of the network functions. In another embodiment, mapping at least one resource entity associated with an SLG primitive to a logical node includes mapping each of the resource entities associated with the selected SLG primitives to a Point of Presence (PoP) associated with the network, and optionally mapping each of the resource entities to a PoP is performed in accordance with a known logical topology of the network. In another embodiment, mapping the at least one resource entity includes defining a logical topology of the service offering.

[0016] In a further embodiment, the method further comprises optimizing the topology. Optimizing the topology may comprise providing performance improvements to at least one of the service and the network. The performance improvements, in some embodiments, can be selected from a list comprising: reducing a number of activated nodes, increasing total traffic, increasing a minimum service traffic rate, reducing cost and increasing revenue. In another embodiment, optimizing comprises at least one of: constructing an augmented SFC graph; formulating an optimization problem; bootstrapping through relaxation; filtering by enforcing function constraints; and removing function instances by greedy selection. In a further embodiment, the function constraint can be a function conflict constraint and/or a function grouping constraint.

[0017] In another aspect of an embodiment of the present invention, there is provided a Software Defined Topology (SDT) controller, for defining the topology of a service offering on a network. The SDT controller can comprise a network interface,

a processor and a memory. The network interface can transmit to and receive from nodes connected to the network. The memory stores instructions that when executed by the processor cause the SDT controller to: identify a set of network function (NF) in accordance with a service level description (SLD) associated with the service offering; select service level graph (SLG) primitives in accordance with each identified NF, and an ordering associated with the identified set of NFs, the primitive defining data flow between initial and terminating resource entities; in accordance with the selected SLG primitives, and a known logical topology, map at least one resource entity associated with an SLG primitive to a logical node within the network; and transmit an instruction to the logical node in the network, over the network interface, to instantiate a function defined by the associated resource entity.

[0018] In an embodiment, the SLD is received over the network interface from a customer. In another embodiment, the SLD further specifies an application function, and wherein the instructions further include instructions to select SLG primitives in accordance with the application functions. In a further embodiment, the instructions to map at least on resource entity include instructions to map each of the resource entities associated with the selected SLG primitives to a Point of Presence (PoP) associated with the network.

DESCRIPTION

[0019] Network virtualization provides a network operator with the ability to customize the configuration of its network to provide customer-specific service offerings that suit the present demands of the operator's customers. The demands may be identified by the customer, in some cases with assistance from the network operator.

[0020] Such services may be implemented in a network slice comprising one or more VNFs that provide network functionality that makes up the service. Such VNFs may be instantiated on PoPs to which the operator has access and that have capacity to support the desired VNF functionality and that are geographically located in a manner that is appropriate to support the customer and its end-users.

[0021] In some examples, the VNFs may incorporate one or more virtual service functions (VSF). In some examples, the VSFs may be provided as part of one or more service function chains (SFC). In some examples, the SFCs define chaining constraints. In some examples, the VSFs may be defined by the customer to reflect service business logic that may or may not be known to the operator. In some examples, the VSFs may be provided by the customer to the operator as a library for instantiation as or as part of one or more VNFs. In some examples, the operator may add one or more NFs to the customer-supplied SFCs. The VNFs comprising VSFs and/or NFs may be downloaded and instantiated from the operator's cloud-based resources as, when and where appropriate to support the service.

[0022] When the demands of the service changes, the functionality of existing VNFs in a slice may be modified and/or terminated on a given PoP, migrated to other PoPs and/or replicated on additional PoPs, and/or new VNFs may be instantiated to provide additional functionality on additional PoPs.

[0023] As such, network virtualization may provide efficiencies in the deployment and use of the operator's infrastructure resources. Such efficiencies may be exploited by increasing the scope of services offered in a slice, increasing the number of slices offered to a given customer and by increasing the number of customers who can be supported. As the number and scope of services and of customers increases, further efficiencies may be obtained by managing the virtual network topology associated with a given service in a network slice, having regard to the demands of other network slices. Accordingly, the configuration of the resources associated with a slice may not be solely determined by the criteria identified by the customer.

[0024] It will be appreciated that generating a virtual network topology from a set of SLDs supplied by a customer can be a time consuming process. As the creation of slices is intended to be dynamic, a human-driven process is not likely to be appropriate. Furthermore, if it is intended to dynamically modify a slice's topology in response to customer and/or network demands, the process of defining a virtual

network topology will benefit from automated creation and modification by management entities acting on behalf of a network operator.

[0025] As will be discussed below, an SLD is obtained from a customer. The SLD associates the requested service with and/or decomposes it into one or more service types and describes attributes of each service type. The attributes may be structural attributes that describe the resource entities that participate in the service type, how they communicate and the nature of data traffic emanating from or directed to such entities and/or performance attributes that describe the performance of the service type as a whole.

5 [0026] At a first stage, the SLD is analyzed to identify a network function (NF) that will be employed for each service type. The NFs can be selected from a predefined library of NFs.

[0027] At a second stage, the identified NFs for each service type and the structural and/or performance attributes associated with each of them are reviewed to generate an SLG for each service type. Each SLG may be made up of one or more SLG primitives (also referred to as primitive SLGs). The primitives originate and/or terminate at an INSF determined from the service level description. The SLG primitives and the INSFs may be instantiated at multiple PoPs and/or repeated in a layered structure a plurality of times to provide increased capability. When the primitive SLGs and the INSF are instantiated at multiple PoPs, it is known as horizontal re-occurrence. When the primitive SLGs and the INSF are repeated in a layered structure a plurality of times, in which an output of an earlier layer is coupled to an input of a later layer, it is known as vertical re-occurrence. The INSFs identify the processing actions that are performed at given stages within the service type. SLGs may be coupled at an INSF to form composite SLGs. The primitive SLGs may be taken from a predefined library of SLGs. The SLGs for each service type may be linked together at INSFs to build a linked network graph description that identifies the network functionality to be performed to give effect to the service but which is devoid of any geographic information.

25 [0028] Those skilled in the art will appreciate that the above described second stage can be viewed as an attempt to decompose each of the identified NFs into a

set of SLG primitives that are connected to each other. This process may be recursive, so that a NF is decomposed into an SLG primitive and a simpler NF, and then the process is repeated until any remaining NF is an SLG primitive. This can result in a set of interconnected SLG primitives.

5 [0029] At a third stage, the SLD, including information about geographic distribution of the customer and its end-users, and any customer-imposed geographical constraints, conflict constraints, or grouping (collocation) constraints, is used, in conjunction with a known network topology to identify or select locations (in the form of available PoPs and other information about the general wireless network
10 infrastructure (GWNI)) at which different INSFs could be instantiated, allowing the linked network graph to be mapped onto a physical network infrastructure. This allows for the definition of a virtual network topology. In embodiments where the customer service offering is being implemented within a network slice, the topology of the compute and connectivity resources allocated to the slice can be used as a set
15 of logical locations at which the INSFs can be instantiated to create the logical topology corresponding to the set of interconnected SLG primitives.

[0030] At a fourth stage, which may be considered to form part of the third stage of processing, the virtual network topology may be tuned to optimize the performance of either or both of the slice giving effect to the service and the overall
20 network. Examples of tuning the slice performance may include identifying additional INSFs that are not specified by the SLD and identifying where they may be instantiated to provide operational efficiencies.

[0031] The optimization performed at such fourth stage may comprise an iterative process that incorporates such techniques as criteria relaxation, enforcement of constraints, filtering and/or function displacement. In some examples,
25 one or more or a subset of one or more of the second, third and fourth stages may be performed jointly and/or simultaneously.

[0032] **Figure 1** is a processing block diagram illustrating example blocks of an SDT controller, shown generally at **100**, that processes information and resources
30 to determine and apply a topology in the user plane for a given slice in a virtual network.

[0033] The controller **100** comprises a function identifier **110**, a graph generator **120** and a topology mapper **130**. In some examples the controller **100** may comprise an optimizer **140**. In some examples the optimizer **140** may form part of the mapper **130**. The controller **100** further comprises and/or has access to a
5 number of libraries, including an NF library **150**, an SLG library **160**, the GWNI **170** and a constraint library **180**.

[0034] The identifier **110** accepts as inputs, an NF service description **111**, an NF Quality of Service (QoS) / Quality of Experience (QoE) description **112** and one or more NFs **151** and generates an NF description **113**.

10 [0035] The NF service description **111** and the NF QoS / QoE description **112** is obtained from a customer **10**. The NF service description **111** and the NF QoS / QoE form part of an SLD provided by the customer **10**. In some examples, the SLD may comprise a form or questionnaire maintained by the network operator and provided to the customer **10** to fill out. As such, the SLD may be updated and/or
15 refined from time to time depending upon the capabilities available to be employed. The use of an operator-supplied form may allow the customer **10** to specify the SLD in a manner that may be processed automatically by the apparatus **100**. At the same time, the use of such form may discipline the specification by the customer **10** of the SLD. The NFs **151** may be obtained from the NF library **150**.

20 [0036] The SLD describes how the customer **10** views the desired service. The SLD may associate the expected processing within the desired service with and/or decompose it into one or more pre-defined service types. The description of a service type may, for example, identify the service type, what communication is performed by the service type and/or what the purpose and/or application is for the
25 service type. For example, in **Figure 2**, in which a non-limiting list of example service types is shown, a first service type designated "A" may be described as performing information collection for supporting an internet chat application.

[0037] The NF service description **111** identified by the customer **10** describes one or more structural attributes about such service type.

[0038] The structural attributes may describe, without limitation, the end-user devices, customer entities and/or (customer-supplied) INSFs (“resource entities”), the manner of communication and/or potential traffic sources to be supported by each service type.

5 [0039] Device attributes describe each resource entity that is expected to perform processing in the context of the service type. Device attributes may describe, without limitation, the resource entity (for example, whether the resource entity is a end-user device (such as a wireless device), a customer entity (such as a server and/or a data center (DC)) and/or an INSF (which may or may not be customer-
10 identified). In this context, a wireless device refers to a device that connects to the wireless network, whether or not the device also has a wireline connection.

[0040] In some examples, the device attributes may identify customer-imposed constraints on the location of such resource entities. Device attributes may also describe the entity’s mobility (for example, whether fixed or mobile), capabilities
15 (for example, cloud resources, what radio access technology (RAT) specification interfaces it has, whether it has GPS and/or is Service-Oriented Virtual Network Auto-Creation (SONAC)-configurable and/or can support a given communications protocol), power capacity (for example, unlimited (*e.g.* connected to a power-line) or limited and if so, to what extent); density (for example generic high, medium and/or
20 low (H/M/L) indications) and/or geographic distribution.

[0041] Communication attributes describe how communication with each entity occurs within the service. Such attributes may describe, without limitation, the communication scale (for example, local (*i.e.* at or proximate to a network edge) or remote), distance, direction and/or manner of communication (for example, unicast,
25 multicast, broadcast).

[0042] Traffic attributes describe the nature of data traffic emanating from each entity, including, without limitation, its burstiness (for example, tending to be bursty and/or a relatively continuous stream).

[0043] The NF QoS / QoE description **112** may comprise a number of
30 attributes that describe the desired performance of each service type identified by

the customer **10**. Such performance attributes may describe, without limitation, QoS measurable attributes, QoS non-measurable attributes, QoS commitments and/or QoE attributes.

[0044] The QoS measurable and QoS non-measurable attributes may be
5 considered to be attributes of QoS for a given data communication performed in the context of the service type.

[0045] QoS measurable attributes describe performance attributes that may
be objectively quantified and/or measured, of data communications associated with
the functional block that are of interest for QoS (and by extension QoE) calculations.
10 Such attributes may describe, without limitation, the data rate (for example, threshold
and/or target value and/or H/M/L indications), coverage (for example, threshold
and/or target value and/or percentage and/or H/M/L indications), latency (for
example, threshold and/or target value and/or percentage and/or H/M/L indications)
and/or communication reliability (for example, threshold and/or target percentage
15 and/or H/M/L indications).

[0046] QoS non-measurable attributes describe performance attributes of data
communications associated with the service type that are of interest for QoS (and by
extension, QoE) calculations, but which may not necessarily be objectively quantified
and/or measured. Such attributes may describe, for example, a level (for example, a
20 H/M/L indication and/or rank), but may not identify a quantitative threshold and/or
target value and/or percentage. Non-limiting examples of such non-measurable
attribute are privacy, which may have only a H/M/L indication and TE, which may
have an indication of "best efforts", signifying that TE does not have to be
implemented.

[0047] QoS commitments describe the commitment that the customer is
25 requesting and that the network operator is prepared to provide to meet identified
QoS measurable and/or non-measurable attributes of the service type. Such QoS
commitments may describe, in respect of QoS measurable and/or non-measurable
attribute, a percentage of a threshold and/or target value will be guaranteed and/or
30 only that best efforts will be made to meet such threshold and/or target value.

[0048] QoE attributes describe attributes that are of interest for QoE (as opposed to QoS) purposes for each service type. The QoE attributes may be considered to be attributes of overall customer (that is, for all customers or for an entire customer group), service and/or virtual network QoE, as opposed to at the level of an individual communication as is the case with the QoS attributes. The QoE attributes may describe, without limitation, an outage rate (for example, threshold and/or target percentage and/or a H/M/L indication, throughput per area (per type of communication (for example, unicast, multicast, broadcast and/or anycast) (typically measured in terms of throughput per square kilometer) and/or latency status (per type of communication (for example, bursty and/or stream) (for example, threshold and/or target percentage and/or a H/M/L indication).

[0049] In this context, unicast, multicast, broadcast and anycast refer to mechanisms for communication in which a source node communicates with one or more of a plurality of destination nodes coupled to the source node. In broadcast communication, the source node transmits an identical message to each of the plurality of destination nodes. Multicast communication is similar to broadcast, but only those destination nodes that subscribe to a multicast group will receive the message. In unicast communication, the source node transmits the message to a particular one of the destination nodes. In anycast communication, the source node transmits the message to one and only one of the destination nodes, without specifying which node is the one. Rather which node is chosen is up to the routing implementation, for example, the one having a shortest routing distance or the one having least load. Broadcast, multicast and unicast network communications are available in IPv6 and IPv4, whereas anycast communication is not available in IPv4.

[0050] Whether or not the SLD is provided as a customer-completed form or questionnaire, in some examples, the listing of available pre-defined service types with associated NF service description **111** and NF QoS / QoE description **112** may be set up or depicted in a printed or computer table or form. A non-limiting example of such form for a non-limiting example service is shown in **Figure 2**. In some examples, the customer may simply select the service type(s) applicable to the desired service and complete the SLD information for the selected service type(s).

[0051] A non-limiting example of such form for a non-limiting example service offering is shown in **Figure 2**. The form **200** comprises a number of columns and a number of rows. With the exception of headers, each row **201-207** corresponds to one of the available service types. Within each row, columns correspond to different aspects and/or attributes of the service type being described. Some of these aspects and/or attributes that are shown in the columns **241-244**, **250** are operator-defined as part of the service level description **111**. In some examples, the customer completes the columns **241-244**, **450** as part of providing the NF service description **111**. Other columns in the form **200**, for example, **210**, **220**, **230** are pre-defined for each service type and filled in before the customer completes the form.

[0052] A column **210** identifies the service type ID. A column **220** identifies what communication the service type performs. A column **230** identifies a purpose and/or application attributed to the service type. In some examples, these columns **210-230** are provided for reference and consideration by the operator when completing the NF service description **111**. A number of columns **240-244** identify attributes of the NF service description **111**, for example, device attributes **240-242**, communication attributes **243** and/or traffic attributes **244**. In some examples, one or more attributes may be described in a common column, such as, for example, column **240**, which contains information about mobility and power capacity. A number of columns **250** identify attributes of the NF QoS / QoE description **112**. A column **260** describes the type of network processing that is performed by the service type. In some examples, such network processing is operator-specified according to the network conditions. In some examples, such network processing is dependent upon the information provided by the operator in the NF service description **111**.

[0053] The NFs **151** describe various user plane functions that may be implemented by software downloaded to one or more network nodes such as PoPs to perform certain network actions. In some examples, the NFs **151** include, without limitation, packet aggregation (PA), packet dispenser (PD), anchor point (AP), virtual switch (VS), point to multi-point switch (PtMP), radio transport protocol convergence (RTPC), key material holder (KMH), transport protocol translation (TPT), load balancing (LB), deep packet inspection (DPI) and/or firewall (FW) functions. The NF

library **150** may define a set of pre-defined available NFs **151**. It will be appreciated that the NF library **150** may be modified from time to time to define and/or add new and/or remove old NFs **151** as appropriate.

[0054] The PA function may collect and/or concatenate data in the form of a message or information from multiple sources. The PD function may deliver a message or information to multiple destinations. The AP function may hold and/or process data, whether in the upload (UL) or download (DL) or both directions. The AP function may provide mobility and/or power-efficient state support. The VS function may forward data whether or not upon satisfaction of a condition. The PtMP switch function may change the manner in which data is delivered to multiple destinations between unicast and broadcast transmission. The RTCP function may converge multi-access link (AL) interfaces potentially having different AL specifications into a unified data format at a convergence point. The KMH function may provide network access protection. The TPT function may provide transport protocols. The LB function may provide load balancing among PoPs and their interconnecting network links. The DPI function may provide a network security capability. The FW function may provide selective access to information coming from a network. It will be appreciated that other NFs **151** may be already known or become apparent upon consideration of the present disclosure.

[0055] The identifier **110** can review the NF service description **111** and NF QoS/QoE description **112** for each service type selected by the operator in the service level description and generates the NF description **113**, which comprises one or more NFs **151** from the NF library **150** that will implement such service type.

[0056] The identification by the identifier **110** of one or more NFs **151** that will be performed in providing the service as described in the SLD for each service type is illustratively depicted in the form **300** in **Figure 3**, in which additional columns **360**, **370** are appended to the form **200** shown in **Figure 2** for the specification of a network processing description and appropriate NFs **151**.

[0057] In some examples, a plurality of NFs **151** is identified for a single service type. In some examples, an NF **151** is identified for each of the uplink (UL)

and/or downlink (DL) communication directions, where in this context, the direction from a wireless device to a server is denoted as the UL.

[0058] The generator **120** accepts as inputs, the NF description **113**, an SLG service description **121**, an SLG QoS / QoE description **122** and one or more SLGs **161** and generates a linked network graph description **123**.

[0059] The SLG service description **121** and the SLG QoS / QoE description **122** form part of the SLD provided by the customer **10**. In some examples, the SLG service description **121** and/or the SLG QoS / QoE description **112** may contain identical information as the NF service description **111** and the NF QoS / QoE description **112** respectively. In some examples, the SLG service description **121** and/or the SLG QoS / QoE description **122** may have one or more items and/or attributes in common with the NF service description **111** and the NF QoS / QoE description **112** respectively. In some examples, the SLG service description **121** and/or the SLG QoS / QoE description **122** may be organized according to the service type(s) of the service as identified by the customer **10**.

[0060] Each SLG **161** describes at least one data and/or communication flow from a first resource entity **401** and at a second resource entity **401**. Those skilled in the art will appreciate that within an SLG primitive there will be at least one initial resource entity, and at least one terminating resource entity. A number of such SLGs **161** are known as primitive SLGs **410-480**. They describe data traffic between directly-coupled entities **401**. Non-limiting examples of primitive SLGs **410-480** are shown in graphical form in **Figure 4**. They include, without limitation, a line **410**, star **420**, full broadcast mesh **430**, full unicast mesh **440**, PtMP broadcast **450**, PtMP anycast **460**, PtMP unicast **470** and partial mesh SLG **480**.

[0061] The SLG library **160** may define a set of pre-defined available primitive SLGs **410-480**. It will be appreciated that the SLG library **160** may be modified from time to time to define and/or to add new and/or remove old primitive SLGs **410-480** as appropriate.

[0062] The line SLG **410** describes point-to-point communications between two entities **401**. The line SLG **410** may be suitable, for example, for direct communications between two entities **401**.

[0063] The star SLG **420** describes communications between a group of (M) first entities **401** and a common second entity **401**, where M is any natural number. The star SLG **420** may be suitable, for example, for machine-to-machine (M2M) communications or machine-type communication (MTC) in which a plurality of (M) smart readers (the group of (M) first entities **401**) provide information for collection by a server (the second entity **401**) and the server provides control and/or instruction to the readers.

[0064] The full broadcast mesh SLG **430** describes communications between a plurality of (P) entities **401**, in which each entity **401** may broadcast to each other entity **401**, where P is any natural number. The full broadcast mesh SLG **430** may be suitable, for example, for private social networks, including without limitation, providing a conference call capability.

[0065] The full unicast mesh SLG **440** describes communications between a plurality of (Q) entities **401**, in which each entity **401** may communicate in a unicast manner with each other entity **401**, where Q is any natural number. The full unicast mesh SLG **440** may be suitable, for example, for mobile broadband (MBB) communications.

[0066] The PtMP broadcast SLG **450**, the PtMP anycast SLG **460** and the PtMP unicast SLG **470** each describe communications between a first entity **401** and a plurality of (N) second entities **401**, where N is any natural number. The first entity **401** may broadcast, anycast or unicast to each of the (N) second entities **401**. The PtMP broadcast SLG **450** may be suitable, for example, to provide a network assistant capability and/or for local car-to-car (C2C) communications. The PtMP anycast SLG **460** may be suitable, for example, for content access from any of a plurality of (N) caches.

[0067] The partial mesh SLG **480** describes communications between a plurality of (M) first entities **401** and a plurality of (N) second entities **401**. Each of the

(M) first entities **401** may communicate (in unicast manner) to each of the (N) second entities **401**. The partial mesh SLG **480** may be suitable, for example, for content distribution from multiple servers, or for general Internet communications in which there are multiple gateways (GW) to the Internet.

5 [0068] It will be appreciated that other primitive SLGs **410-480** may already be known or become apparent upon consideration of the present disclosure.

[0069] In addition to the primitive SLGs **410-480**, composite SLGs **490** describe data traffic between entities **401** with at least one intervening INSF **492**, which may include a customer-specified INSF **492**. Such composite SLGs **490** may
10 be understood to be decomposable into a plurality of SLGs **493** coupled at an INSF **492**. Some non-limiting examples of composite SLGs **490** are shown in graphical form in **Figure 5** and include a line + line SLG **510**, a star + line SLG **520**, a line + PtMP (broadcast / anycast / unicast) SLG **530** and a star + PtMP (broadcast / anycast / unicast) SLG **540**.

15 [0070] In the line + line SLG **510**, the INSF **492** may provide, for example, a per-device mobility AP capability. For example, the INSF **492** may perform user-specific filtering of messages and/or data received from an entity **401** along a link **511** and selectively passes on certain of the messages / data to another entity **401** along a link **516** in accordance with customer-supplied criteria.

20 [0071] In the star + line SLG **520**, the INSF **492** may provide, for example, traffic integration and/or aggregation capability. For example, the INSF **492** may collate information statistics from a plurality of (M) entities **401** along links **521** and/or perform analytics thereon in accordance with customer-supplied criteria and forward the results to another entity **401** along link **526**.

25 [0072] In the line + PtMP (broadcast / anycast / unicast) SLG **530**, the INSF **492** may provide a PtMP broadcast / anycast / unicast capability. For example, the INSF **492** may process the information received from an entity **401** along a link **531** in accordance with customer-supplied criteria and then broadcasts it to (N) other entities **401** along links **536**.

[0073] In the star + PtMP (broadcast / anycast / unicast) SLG **540**, the INSF **492** may provide an MxN virtual switch (VS) capability. For example, the INSF **492** may collate information statistics from a plurality of (M) entities **401** along links **541**, and/or perform analytics thereon in accordance with customer-supplied criteria and broadcast / anycast / unicast the results to (N) other entities **401** along links **546**.

[0074] It will be appreciated that, in some respects, the line + line SLG **510** may be seen as a particular example of the star + PtMP (broadcast / anycast / unicast) SLG **540**, with N=1 and M=1, the star + line SLG **520** may be seen as a particular example of the star + PtMP SLG **540**, with M=1 and the line + PtMP SLG **530** may be seen as a particular example of the star + PtMP SLG **540**, with N=1.

[0075] It will also be appreciated that other composite SLGs **490** may already be known or become apparent upon consideration of the present disclosure.

[0076] In some examples one or more of the decomposed SLGs **493** is itself a composite SLG **490**, which in turn can be further decomposed into a plurality of SLGs **493** coupled at an INSF **492**. Thus, because of such recursive nature of composite SLGs **490**, it may be appreciated that some SLGs **161** may be capable of performing quite complex processing at one or more INSFs **492**.

[0077] In some examples, the customer **10** may identify the customer-identified INSF **492** as part of the SLD. In some examples, the controller **100** may identify the benefit of interposing an INSF **492** between SLGs **493**.

[0078] Further, an SLG **161** and its associated INSF **492** can be instantiated at multiple PoPs and/or repeated in a layered structure a plurality of times to model even greater capabilities within a service type. Such duplication is known as re-occurrence. Horizontal re-occurrence refers to the instantiation of the INSF **492** at multiple PoPs, where the multiple instance all map to a common function in an SFC. Vertical re-occurrence refers to the repetition in a layered structure of the SLG **161** and INSF **492** a plurality of times. In some examples, vertical re-occurrence reflects a change in an SFC in that a new function is inserted therein. In some examples, additional INSF(s) **492** may be introduced between adjacent layers of repeated INSFs) **492**. An INSF **492** in a composite SLG **490** may have a number (K) of

horizontal re-occurrences and a number (L) of vertical re-occurrences in the segment graph, where K and L can be any natural number.

[0079] Five non-limiting examples of re-occurrence of an INFS **492** in a composite SLG **490** are shown in **Figure 6**. In the figure, the absence of arrows indicate that traffic flow and/or connectivity is bi-directional, whereas the use of arrows signifies a unidirectional traffic flow and/or connectivity in the indicated direction.

[0080] In the example shown generally at **610**, the line + line SLG **510** re-occurs vertically with L=2, where an output of one SLG **510** is coupled to an input of another SLG **510**.

[0081] In the example shown generally at **620**, the star + line SLG **520** re-occurs horizontally with K=3

[0082] In the example shown generally at **630**, the star + line SLG **520** re-occurs both horizontally with K=2 and vertically with L=2. It will be appreciated that because the star + line SLG **520** has multiple inputs **521** and only a single output **526**, the horizontal re-occurrences result in multiple SLGs **520** on the left side, whereas the vertical re-occurrence results in only a single SLG **520** on the right side, since outputs **526** of the left-most two SLGs **520** are coupled to inputs **521** of the right-most single SLG **520**.

[0083] In the example shown generally at **640**, the line + PtMP SLG **530** re-occurs both horizontally with K=2 and vertically with L=2. It will be appreciated because the line + PtMP SLG **530** has a single input **531** and multiple outputs **536**, the horizontal re-occurrences result in multiple SLGs **530** on the right side, whereas the vertical re-occurrence results in only a single SLG **530** on the left side, since outputs **536** of the left-most single SLG **530** are coupled to inputs **531** of the right-most two SLGs **530**.

[0084] In the example shown generally at **650**, the star + PtMP SLG **540** re-occurs horizontally with K=2.

[0085] In the example shown generally at **660**, the star + PtMP SLG **540** re-occurs both horizontally with $K=2$ and vertically with $L=2$.

[0086] Other re-occurrence patterns with the same or different composite SLGs **490** may be already known or may become apparent upon consideration of the present disclosure. For example, such re-occurrence patterns may emulate or correspond to a MBB or MTC capability.

[0087] The generator **120** reviews the SLG service description **121** and SLG QoS/QoE description **122** for each service type identified in the SLD as well as the NF description **113** generated by the identifier **110** and generates a network graph description **124** for each service type.

[0088] The network graph description **124** for each service type comprises a primitive SLG **410-480** or composite SLG **490**, with or without horizontal and/or vertical re-occurrences. In some examples, the network graph description **124** for each service type may be described using a short-hand notation. A non-limiting example of such a shorthand that may be appropriate for use is of the form:

FN-X(K,L)

where:

FN is an identifier that describes a NF **151** that performs such service type. In some examples, the identifier is similar to those by example shown in column **370** of **Figure 3**;

X is an identifier that describes a primitive SLG **410-480** or composite SLG **490** that emulates the network capability associated with the NF **151**. In some examples, the identifier is similar to those shown as an alphabetic letter in the example composite SLGs **510-540** in **Figure 5**; and

K, L are the number of horizontal and vertical re-occurrences of the primitive SLG **410-480** and/or composite SLG **490**. In some examples, the number K, L may represent the exact number of re-occurrences. In some examples, the number K, L may represent a maximum number of re-occurrences. In some

examples, the number K, L may represent a minimum number of re-occurrences. Thus, in some examples, a number of re-occurrences may be expressed as a range between a minimum value and a maximum value.

[0089] In some examples, a given service type may perform more than one
5 NF 151, either sequentially, or in parallel (including, without limitation, in the UL and DL directions).

[0090] In some examples, the customer **10** may have been prompted, as part of the SLD, to identify one or more SLGs **161** for a given service type. Such customer-identified SLGs **161** are respected. Subject to this qualification, the
10 generator **120** makes its own determination of appropriate SLGs **161** based on the available pre-defined primitive SLGs **410-480** in the SLG library **160** and its analysis of the SLG service description **121** and the SLG QoS / QoE description **122** and/or any customer-identified SLGs **161**.

[0091] The generation of a network graph description **124** for each service
15 type is illustratively depicted in the form **700** in **Figure 7**, in which additional columns **780, 790** are appended to the form **300** shown in **Figure 3** for the specification, respectively of a primitive SLG **410-480** and of the network graph description **123** using the example short-hand described above.

[0092] The network graph descriptions **124** for each service type are linked
20 together at INSFs **482** to build a linked network graph **123** that describes the network functionality that gives effect to the service offering represented by the network slice. It will be appreciated that the linked network graph description **123** is devoid of any geographic information as to the topology of the network slice.

[0093] The mapper **130** accepts as inputs, the linked network graph
25 description **123**, a logical topology (LT) service description **131**, an LT QoS / QoE description **132** and GWNI information **171** and generates an LT description **133**.

[0094] The LT service description **131** and the LT QoS / QoE description **132**
form part of the service level description provided by the customer **10**. In some examples, the LT service description **131** and/or the LT QoS / QoE description **132**
30 may contain identical information to the NF service description **111** (and/or SLG

service description **121**) and the NF QoS / QoE description **111** (and/or SLG QoS / QoE description **122**) respectively. In some examples, the LT service description **131** and/or the LT QoS / QoE description **132** may have one or more items and/or attributes in common with the NF service description **111** (and/or SLG service description **121**) and the NF QoS / QoE description **112** (and/or SLG QoS / QoE description **122**) respectively.

[0095] The GWNI **170** may comprise physical network topology information including, without limitation, location of PoPs that may serve as resource entities **401**, including customer entities (such as servers and/or DCs) and INSFs **492** (whether or not customer-identified) and information about the PoPs, including per-PoP function availability and processing load bounds. The GWNI **170** may also comprise information about interconnections between PoPs, cloud resource distributions, link bandwidth (BW) distributions on physical links and the like. In some examples, the GWNI **170** may contain statistical load, delay and capacity information between devices, including base stations (BS), routers and PoPs. In addition, the GWNI **170** may comprise information about the logical network slice for the service under consideration and other logical network slices and their infrastructure, processing and/or storage demands including nominal remaining network resources, physical link capacities and radio resources.

[0096] The mapper **130** maps at least one resource entity **401** in the linked network graph description **123** onto physical elements in the GWNI **170** using the GWNI information **171** in conjunction with the LT service description **131** and the LT QoS / QoE description **132** identified in the SLD provided by the customer **10**, resulting in the LT description **133**.

[0097] In particular, the mapper **130** assigns the identified customer entities and INSFs **492** to PoPs within the GWNI **170** that have available processing and/or storage capacity and satisfy any structural attributes specified in the LT service description **131** as well as any performance attributes specified in the LT QoS / QoE description **132**.

[0098] The optimizer **140** accepts as inputs, the LT description **133** and constraints **181** from the constraints library **180** and generates a virtual network

topology **142**. In some examples, the optimizer **140** may also accept customer-supplied constraints **141** which may form part of the service level description. If the optimizer **140** forms part of the mapper **130**, the customer-supplied constraints **141** may form part of the LT service description **131** and/or the LT QoS / QoE description

5 **132**.

[0099] The optimizer **140** tunes the LT description **133** to improve the performance of the network slice that implements the service offering and/or the overall network performance. As a general rule, such performance improvements may include one or more of reducing the number of activated PoPs, increasing the total traffic rate, increasing the minimum service traffic rate, reducing cost (measured in terms of transport cost and/or computational cost) and increasing revenue (measured in terms of the difference between the performance supplied and the cost to implement it).

10

[00100] In some examples, the optimizer **140** performs such tuning through a problem-solving process similar to that shown in the example flow chart of **Figure 8**. **Figure 8** illustrates a method 800

15

[00101] One action **810** is to construct an augmented SFC (A-SFC) graph. Examples of methods and algorithms that may be used to carry out this action can be found in PCT International Patent Application Serial No. PCT/US2016/014159 to Li *et al.* ("Li") under the heading "VF-FG/SFC augmentation".

20

[00102] One action **820** is to formulate an optimization problem from the A-SFC graph, which may be solved by means of a heuristic solution. Examples of methods and algorithms that may be used to carry out this action can be found in Li under the heading "Problem Formulation"

25

[00103] Such a heuristic solution may involve one or more of an optimization toolkit of actions **830**, **840**, **850**. Examples of methods and algorithms that may be used to carry out such actions can be found in Li under the heading "A PRACTICAL HEURISTIC SOLUTION".

30

[00104] One action **830** is to bootstrap through relaxation. Bootstrapping is the practice of estimating properties by measuring those properties when sampling from

an approximating distribution of a population by resampling. A relaxation is an approximation of a difficult problem by a nearby problem that is easier to solve. In the present disclosure, this involves resampling the constructed graph by replacing one of the PoPs. This provides a mechanism for quick decision-making based on solution to relaxed problem. Examples of methods and algorithms that may be used to carry out this action can be found in Li under the heading "A. Bootstrapping through relaxation".

[00105] One action **840** is to filter by enforcing function constraints. This provides decision-making for conflicting functions. The function constraints can be function conflict restraints and/or function grouping constraints (or function collocation constraints).

[00106] Examples of such constraints can be found in Li under the heading "Problem Formulation".

[00107] The constraints may comprise system constraints **181** and/or customer-supplied constraints **141**. The system constraints **181** may include without limitation, any one or more of the following:

- First-level TE constraints relating to TE on the A-SFC and/or the service traffic distribution,
- Second-level TE constraints relating to TE on the physical network to support the first level TE decision,
- Function placement constraints in which an NF is placed at a PoP if the NF receives no traffic at the PoP,
- Node activation constraints in which a PoP is activated when there is at least one NF placed on it,
- Horizontal recursion constraints in which the number of instances of a NF is subject to an upper bound,
- Function conflict constraints in which two NFs are precluded from being co-located on a common PoP,
- Function grouping constraints in which two NFs should be collocated on a common PoP;

- Function processing load constraints that limit an incoming traffic rate to be less than or equal to a processing rate available at a PoP,
 - Function count constraints in which the number of NFs that are located on a common PoP is subject to an upper bound, and/or
- 5 • Compute resource constraints in which the compute resources available at a PoP are subject to an upper bound.

[00108] Customer-supplied constraints may include without limitation, constraints imposed on INSFs **492**. That is, the INSFs **492** in the LT description **133** may fall into one of three categories, namely (a) INSFs **492** that are not customer-identified, (b) customer-identified INSFs **492** where the geographic location of the PoP to which the INSF **492** is mapped is fixed by the customer **10**, and (c) customer-identified INSFs **492** where the customer **10** does not specify a geographic location and/or constraint and/or imposes a loose or variable constraint on location.

10

[00109] In the first category, the fact that the customer **10** did not specify the INSF **492** means that the optimizer **130** and/or optimizer **140** is free to map the INSF **492** onto any available PoP. As such, the mapper **130** and/or optimizer **140** may map the INSF **492** to maximize performance in the network slice and/or in the overall network or to satisfy system constraints **181**.

15

[00110] In the second category, the customer **10** has imposed constraints on the location of the INSF **492** and the mapper **130** and/or optimizer **140** will map the INSF **492** on an available PoP that satisfies such constraints.

20

[00111] In the third category, the lack of significant or any constraint imposed by the customer **10** on the location of the customer-specified INSF **492** means that the mapper **130** and/or optimizer **140** is relatively free to map the INSF **492** onto any available PoP. As such, the mapper **130** / optimizer **140** may map the INSF **492** to maximize performance in the network slice and/or in the overall network.

25

[00112] As will be seen below, the ability to map the INSF **492** without constraint may permit the optimizer **140** to move and/or modify the INSF **492** as part of the optimization process. For example, the optimizer **140** may decompose an INSF **492** (that falls into the first or third category) in a first composite SLG **490** by

30

replacing it with a second composite SLG **490**, in which the INSF **492** in the first composite SLG **490** is replaced by a plurality of INSFs **492** interconnected by the components of the second composite SLG **490**. For example, the optimizer **140** can interpose an INSF **492** performing a PA function to transform a large number of intermittent small data flows into a smaller number of periodic larger data flows.

[00113] Examples of methods and algorithms that may be used to carry out this action can be found in Li under the heading “B. Filtering by enforcing non-collocation constraints”.

[00114] One action **850** is greedy selection by removing function instances. Greedy selection attempts to find a global optimum by making a locally optimal choice at each stage. A greedy heuristic may yield a locally optimal solution that approximates a global optimal solution in a reasonable time. In the present disclosure this involves greedily displacing one or more NF instances to iteratively improve the network performance. Examples of methods and algorithms that may be used to carry out this action can be found in Li under the heading “C. Greedy selection by turning-off of eta nodes”.

[00115] In some examples, one or more or a subset of one or more of the actions **830**, **840** and **850** may be performed jointly and/or simultaneously. In some examples, one or more or a subset of one or more of the action **830**, **840** and **850** may be omitted.

EXAMPLE DEVICE

[00116] Having described in detail example embodiments that are in accordance with the present disclosure, it is noted that the embodiments reside primarily in combinations of apparatus or devices and processing actions related to interactions between one or more of such components.

[00117] **Figure 9** is a block diagram of a processing system that may be used for implementing one or more devices, shown generally at **900**, such as the SDT controller **100** for performing actions in one or more of the methods disclosed herein.

[00118] The device **900** comprises a processing unit **910**, a storage medium **920** and a communications interface **930**. In some examples, the device **900** may also comprise a processing bus **940** interconnecting some or all of these components, as well as other devices and/or controllers. In some examples, the device **900** may comprise an input/output (I/O) device **950**, a network connectivity device **960**, a transceiver **970** and/or an antenna **980**.

[00119] The processing unit **910** controls the general operation of the device **900**, for example, by sending data and/or control signals to the communications interface **930**, and by retrieving data and/or instructions from the storage medium **920** to execute method actions disclosed herein.

[00120] However configured, the hardware of the processing unit **910** is configured so as to be capable of operating with sufficient software, processing power, memory resources and network throughput capability to handle any workload placed upon it.

[00121] The storage medium **920** provides storage of data used by the device **900**, as described above.

[00122] The storage medium **920** may also be configured to store computer codes and/or code sequences, instructions, configuration information, data and/or scripts in a computer program residing on or in a computer program product that, when executed by the processing unit **910**, causes the processing unit **910** to perform one or more functions associated with the device **900**, as disclosed herein.

[00123] The communications interface **930** facilitates communication with the I/O device(s) **950**, network connectivity device(s) **960** and/or other entities in a communications network. In some examples, the communications interface **930** is for connection to a transceiver **970**, which may comprise one or more transmitters and/or receivers, and at least one antenna **980**, through which such communications are effected. As such, the communications interface **930** may comprise one or more interfaces and a suitable number of ports, to couple internal and external I/O devices **950**, network connectivity devices **960** and the like to the processing unit **910**.

[00124] Network connectivity devices **960** may enable the processing unit **910** to communicate with the internet or one or more intranets (not shown) to communicate with remote devices for data processing and/or communications. The network connectivity devices **960** may also comprise and/or interface with one or more transceivers **970** for wirelessly or otherwise transmitting and receiving signals. With such a network connection, it is contemplated that the processing unit **910** may receive information from the network or might output information to the network in the course of performing one or more of the above-described method actions.

[00125] The transceiver **970** operates to prepare data to be transmitted and/or to convert received data for processing by the processing unit **910**.

[00126] Other components, as well as related functionality of the device **900**, may have been omitted in order not to obscure the concepts presented herein.

EXAMPLE METHOD

[00127] Turning now to **Figure 10**, there is shown a flow chart, shown generally at 1000, showing example actions taken by a processor in the controller **100** for determining a topology for a service offering, within the network that provides the offered service.

[00128] One example action 1010 is to identify at least one NF from an SLD.

[00129] One example action 1020 is to associate a primitive SLG representing at least one data flow between directly-coupled resource entities with each identified NF.

[00130] One example action 1030 is to map a resource entity of a primitive SLG onto an available network infrastructure element.

[00131] One example action 1040 may be to optimize the topology.

[00132] **Figure 11**, is another flow chart illustrating an example of a method **1100** for use in some embodiments. A Service Level Description of a service offering is received in **1102**. The SLD may also, in some embodiments, include identification of application specific functions. In **1104**, the SLD is used to select a set of network

functions to be used in implementing the service offering. The NFs selected in **1104** may fully replace the application functions, if specified, or they may supplement the included application functions. In **1106**, an ordering of the NFs and application functions can be defined. This can be done in accordance with the SLD and other information. This ordered set of functions (possibly both Application and Network Functions) can be considered as defining network function description, such as NFD **113**. In accordance with the NFD, and a library of pre-defined SLG primitives, a set of SLG primitives is selected in **1108**. The selection of the SLG primitives can be done in accordance with the ordered function, and a description of the service offering as well as the library of SLG primitives. The linked SLG primitives, along with functions at the terminal nodes of each SLG, results in a network service graph, such as Network Graph Description **123**. In **1110** the interlinked SLG primitives, and the ordering of the network functions that they represent can be used with the topology of the underlying network (or network slice) to generate a topology. This topology may be further optimized in some embodiments (for example using method **800** of **Figure 8**).

TERMINOLOGY

[00133] The terms “including” and “comprising” are used in an open-ended fashion, and thus should be interpreted to mean “including, but not limited to”. The terms “example” and “exemplary” are used simply to identify instances for illustrative purposes and should not be interpreted as limiting the scope of the invention to the stated instances. In particular, the term “exemplary” should not be interpreted to denote or confer any laudatory, beneficial or other quality to the expression with which it is used, whether in terms of design, performance or otherwise.

[00134] The terms “couple” and “communicate” in any form are intended to mean either a direct connection or indirect connection through some interface, device, intermediate component or connection, whether electrically, mechanically, chemically, or otherwise.

[00135] Directional terms such as “upward”, “downward”, “left” and “right” are used to refer to directions in the drawings to which reference is made unless otherwise stated. Similarly, words such as “inward” and “outward” are used to refer

to directions toward and away from, respectively, the geometric center of the device, area or volume or designated parts thereof. Moreover, all dimensions described herein are intended solely to be by way of example for purposes of illustrating certain embodiments and are not intended to limit the scope of the disclosure to any
5 embodiments that may depart from such dimensions as may be specified.

[00136] References in the singular form include the plural and *vice versa*, unless otherwise noted.

[00137] As used herein, relational terms, such as “first” and “second”, and numbering devices such as “a”, “b” and the like, may be used solely to distinguish
10 one entity or element from another entity or element, without necessarily requiring or implying any physical or logical relationship or order between such entities or elements.

GENERAL

[00138] All statements herein reciting principles, aspects and embodiments of
15 the disclosure, as well as specific examples thereof, are intended to encompass both structural and functional equivalents thereof. Additionally, it is intended that such equivalents include both currently known equivalents as well as equivalents developed in the future, *i.e.*, any elements developed that perform the same function, regardless of structure.

20 [00139] It should be appreciated that the present disclosure, which can be modified by omitting, adding or replacing elements with equivalent functional elements, provides many applicable inventive concepts that may be embodied in a wide variety of specific contexts. The specific embodiments discussed are merely illustrative of specific ways to make and use the disclosure, and do not limit the
25 scope of the present disclosure. Rather, the general principles set forth herein are considered to be merely illustrative of the scope of the present disclosure.

[00140] It will be apparent that various modifications and variations covering alternatives, modifications and equivalents will be apparent to persons having ordinary skill in the relevant art upon reference to this description and may be made

to the embodiments disclosed herein, without departing from the present disclosure, as defined by the appended claims.

[00141] Accordingly the specification and the embodiments disclosed therein are to be considered examples only, with a true scope of the disclosure being
5 disclosed by the following numbered claims:

WHAT IS CLAIMED IS:

1. A method for determining a topology for service offering in a network, the method comprising:
 - 5 identifying a set of network function (NF) in accordance with a service level description (SLD) associated with the service offering;
selecting service level graph (SLG) primitives in accordance with each identified NF, and an ordering associated with the identified set of NFs, the primitive defining data flow between initial and terminating resource entities; and
 - 10 in accordance with the selected SLG primitives, and a known logical topology, mapping at least one resource entity associated with an SLG primitive to a logical node within the network.
2. The method according to claim 1, further including receiving the SLD from a
15 customer.
3. The method according to claim 2, wherein the received SLD further specifies an application function.
- 20 4. The method according to claim 3, wherein the selecting SLG primitives is performed in accordance with the specified application function.
5. The method according to any one of claims 1 to 4, wherein identifying a set of NFs comprises obtaining information regarding resource entities from the SLD.
25
6. The method according to any one of claims 1 to 5, wherein selecting SLG primitives is performed in accordance with the SLD.
7. The method according to any one of claim 1 to 6, wherein the resource
30 entities are selected from a listing comprising: an end-user device, a customer entity and an in-network service function (INSF) coupled to a plurality of primitive SLGs.

8. The method according to any one of claims 1 to 7, wherein selecting the SLG primitives further includes linking the selected SLG primitives in accordance with the ordering of the network functions.
- 5 9. The method according to any one of claims 1 to 8, wherein mapping at least one resource entity associated with an SLG primitive to a logical node includes mapping each of the resource entities associated with the selected SLG primitives to a Point of Presence (PoP) associated with the network.
- 10 10. The method according to claim 9, wherein mapping each of the resource entities to a PoP is performed in accordance with a known logical topology of the network.
11. The method according to claim 9, wherein mapping the at least one resource
15 entity includes defining a logical topology of the service offering.
12. The method according to claim 11, further comprising optimizing the topology.
13. The method according to claim 12, wherein optimizing the topology comprises
20 providing performance improvements to at least one of the service and the network.
14. The method according to claim 13, wherein the performance improvements are selected from a list comprising: reducing a number of activated nodes, increasing total traffic, increasing a minimum service traffic rate, reducing cost and increasing
25 revenue.
15. The method according to any one of claims 12 to 14, wherein optimizing comprises at least one of:
- 30 constructing an augmented SFC graph;
 - formulating an optimization problem;
 - bootstrapping through relaxation;
 - filtering by enforcing function constraints; and
 - removing function instances by greedy selection.

16. The method according to claim 15, wherein the function constraint is a function conflict constraint and/or a function grouping constraint.

5 17. A Software Defined Topology (SDT) controller, for defining the topology of a service offering on a network, comprising:

a network interface for receiving and transmitting to nodes connected to the network;

a processor; and

10 a memory for storing instructions that when executed by the processor cause the SDT controller to:

identify a set of network function (NF) in accordance with a service level description (SLD) associated with the service offering;

15 select service level graph (SLG) primitives in accordance with each identified NF, and an ordering associated with the identified set of NFs, the primitive defining data flow between initial and terminating resource entities;

in accordance with the selected SLG primitives, and a known logical topology, map at least one resource entity associated with an SLG primitive to a logical node within the network; and

20 transmit an instruction to the logical node in the network, over the network interface, to instantiate a function defined by the associated resource entity.

18. The SDT controller of claim 17, wherein the SLD is received over the network
25 interface from a customer.

19. The SDT controller of claim 18 wherein the SLD further specifies an application function, and wherein the instructions further include instructions to select
30 SLG primitives in accordance with the application functions.

20. The SDT controller of any one of claims 17 to 19 wherein the instructions to map at least on resource entity include instructions to map each of the resource entities associated with the selected SLG primitives to a Point of Presence (PoP)
35 associated with the network.

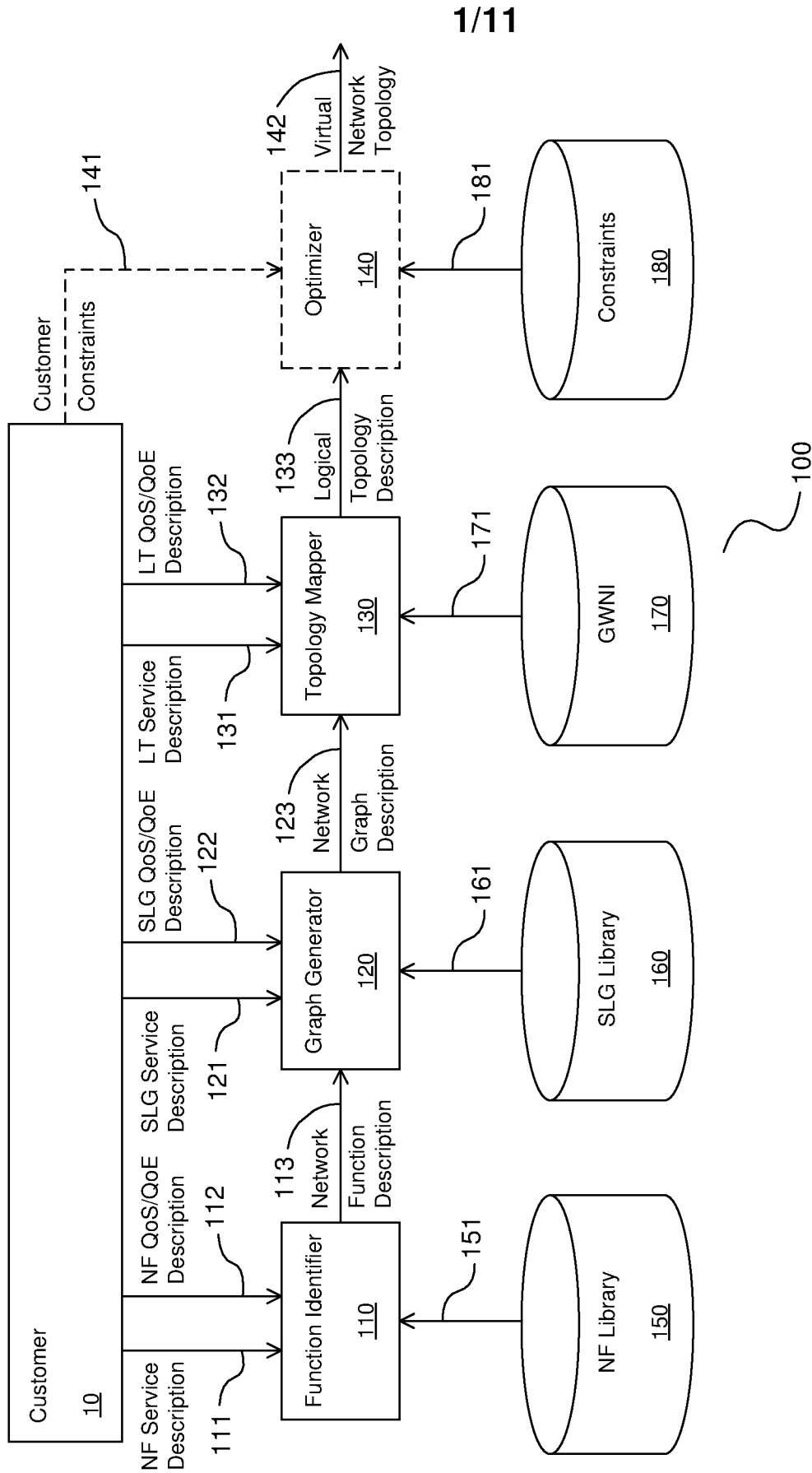

FIG. 1

Service Type	Communication	Purpose / Application	NF Service Description 111				NF QoS / QoE Description 112		
			Device Attributes	Distribution	Density	Communication Distance	Traffic Attributes	Reliability X	Reliability Y
A	Info collection	Internet access Chat (data)	Fixed Limited battery	Large area	H / M / L	Remote	Short data burst	Reliability X	Rate P Latency C
B	MTC		Fixed Limited battery	Large area	H / M / L	Remote	Short data burst	Reliability Y	Rate Q Latency D
C	Slice (per- mobile)		Mobile Limited battery	Single device		Remote	Mixed	Rate R Latency E	Rate S Latency G
D	MBB with single GW server		Mobile Limited battery	Large area	H / M / L	Remote	Mixed	Rate Q Latency D	Rate S Latency G
E	MBB with multiple GW servers		Mobile Limited battery	Large area	H / M / L	Remote	Mixed	Rate R Latency E	Rate S Latency G
F	Car traffic control		Mobile	Large area	H / M / L	Local	Short data burst	Rate S Latency G	Rate S Latency G
G	Private social / conference		Mobile	Large area	/ M / L	Remote	Mixed	Rate S Latency G	Rate S Latency G

FIG. 2

Service Type	Communication	Purpose / Application	NF Service Description 111				NF CoS / QoS Description 112	Network Processing	NF(s)	
			Device Attributes	Distribution	Density	Communication Distance				Traffic Attributes
A	Info collection	Internet access Chat (data)	Fixed Limited battery	Large area	H / M / L	Remote	Short data burst	Reliability X	Simple routing	UL: PA DL: PD
B	MTC		Fixed Limited battery	Large area	H / M / L	Remote	Short data burst	Reliability Y	Load balancing	UL: PA DL: PD
C	Size (per-mobile)		Mobile Limited battery	Single device		Remote	Mixed	Rate P Latency C		AP (UE-specific)
D	MBB with single GW server		Mobile Limited battery	Large area	H / M / L	Remote	Mixed	Rate Q Latency D		AP VS
E	MBB with multiple GW servers		Mobile Limited battery	Large area	H / M / L	Remote	Mixed	Rate R Latency E		AP VS
F	Car traffic control		Mobile	Large area	H / M / L	Local	Short data burst	Latency F		FIMP
G	Private social / conference		Mobile	Large area	H / M / L	Remote	Mixed	Rate S Latency G		AP VS

FIG. 3

4/11

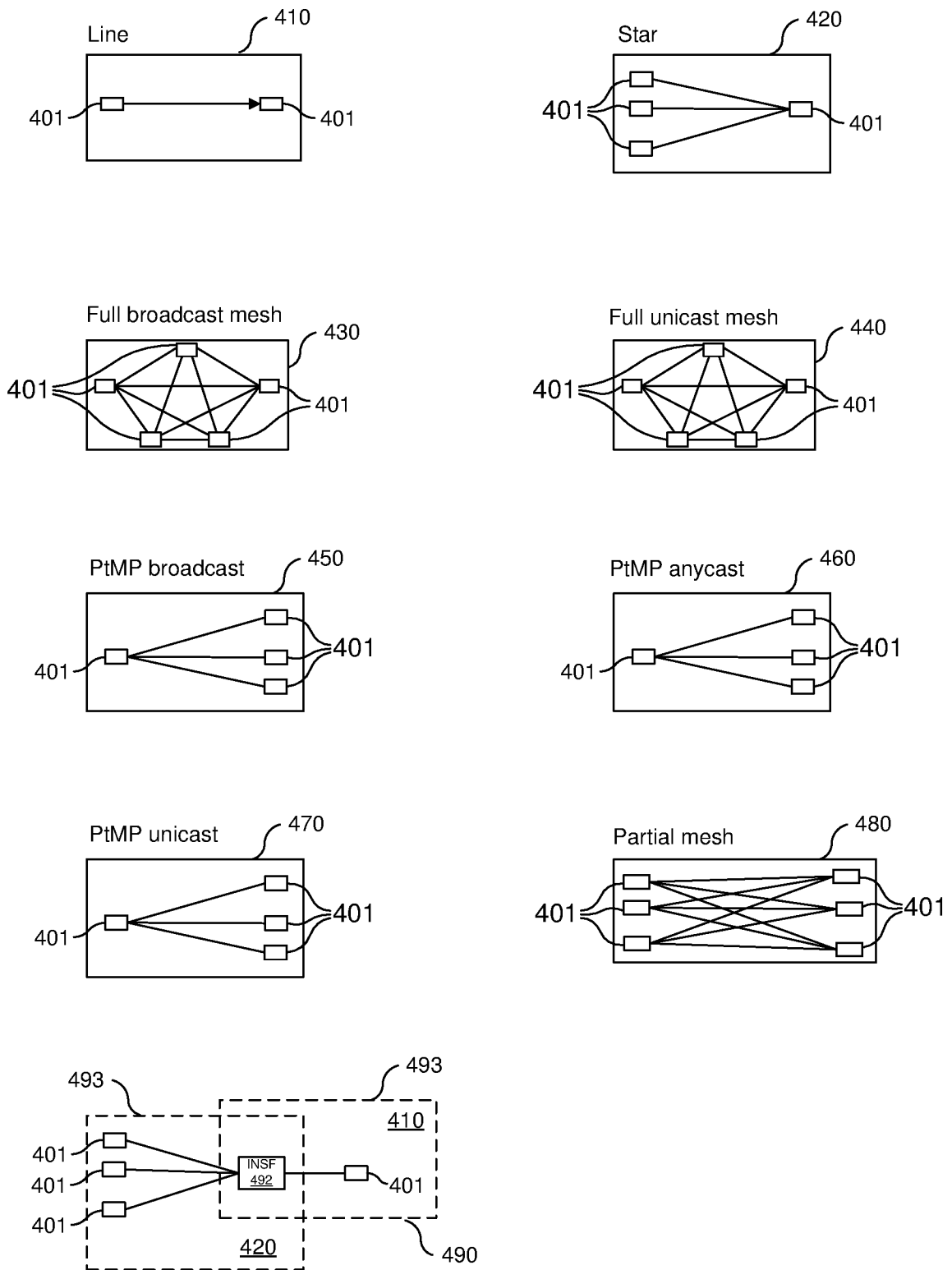

FIG. 4

5/11

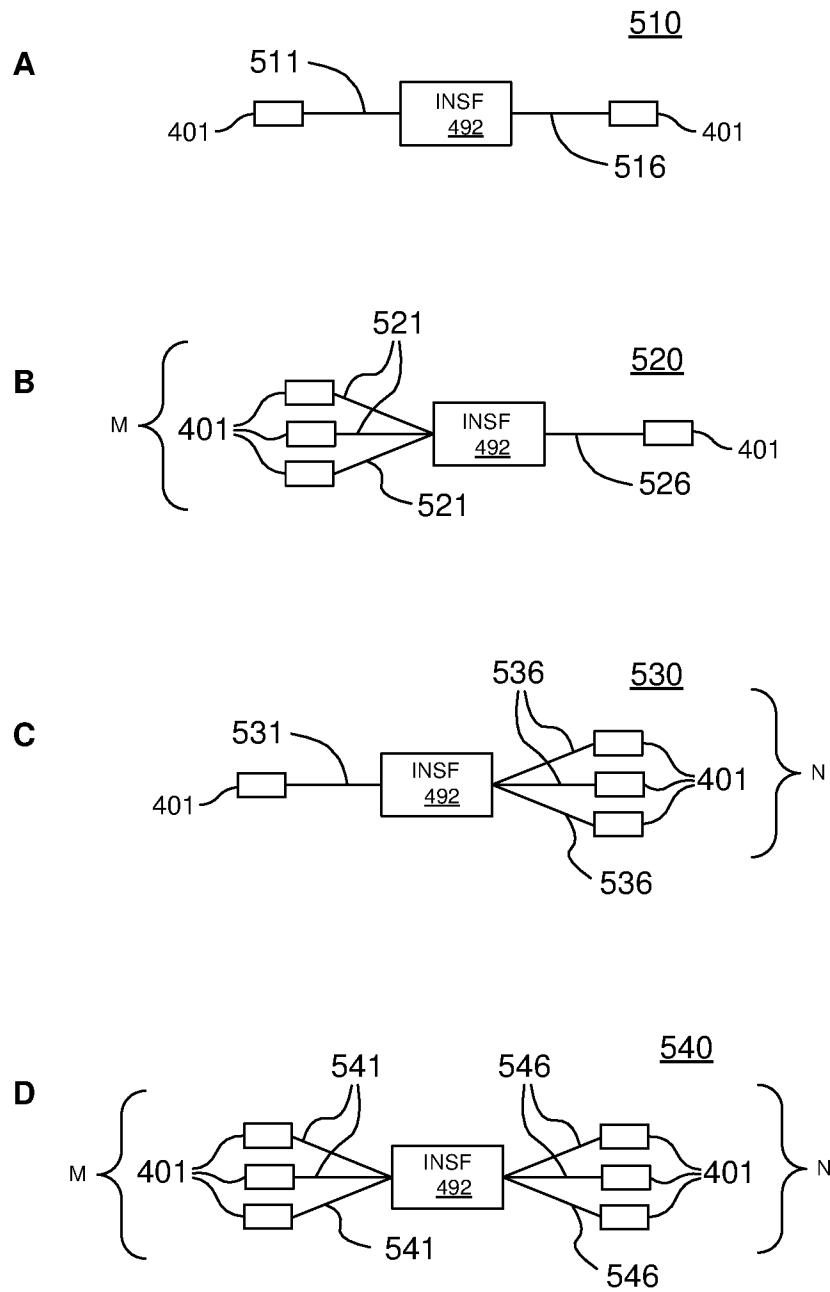

FIG. 5

6/11

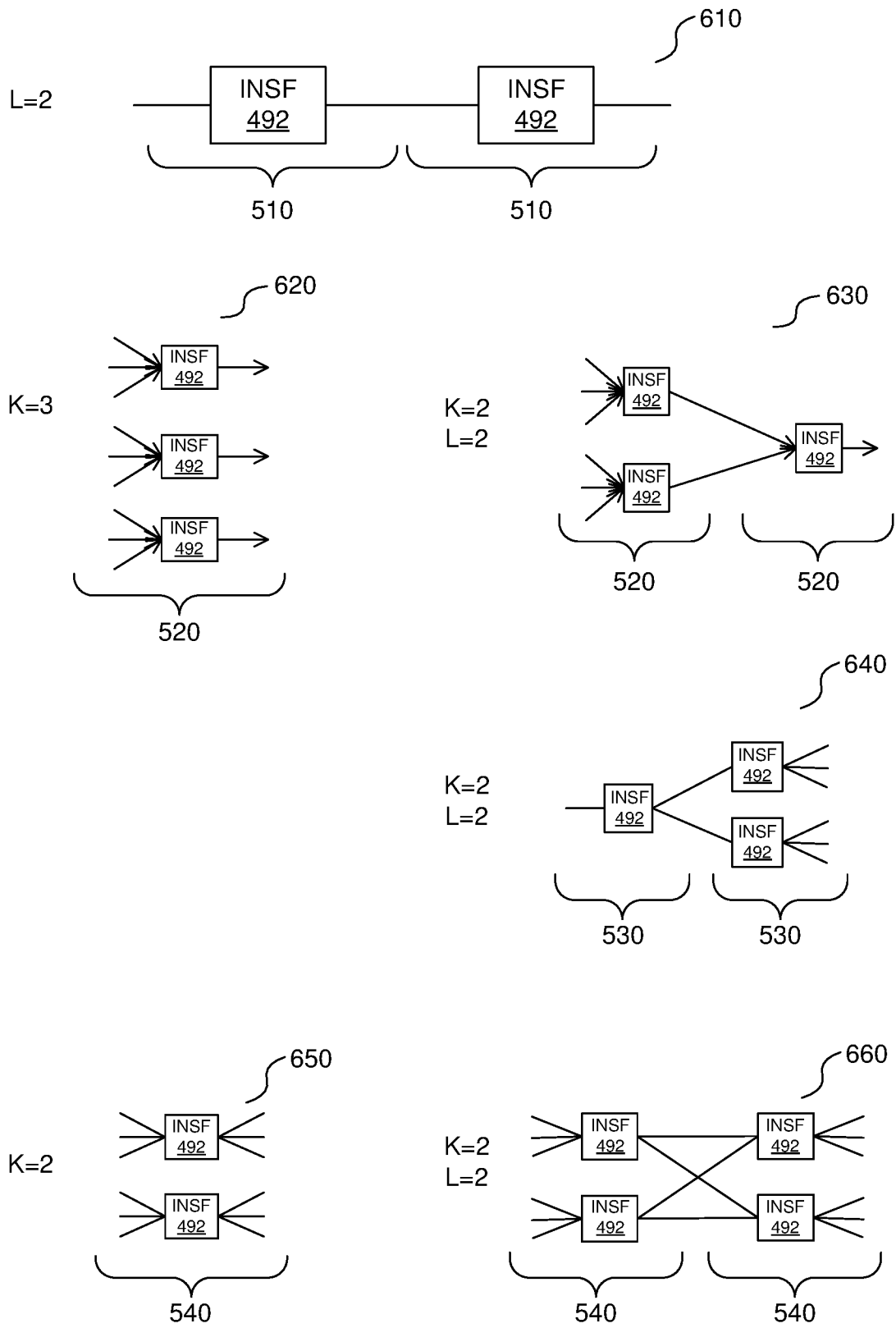

FIG. 6

Service Type	Communication	Purpose / Application	SLG Service Description 121				SLG QoS / QoE Description 122	Network Processing	NF(s) 161	Primitive (SLG(s) #10-480)	Network Graph Description 124	
			Device Attributes	Disruption	Density	Communication Distance						Traffic Attributes
A	Info collection	Internet access, Chat (data)	Fixed, Limited battery	Large area	H / M / L	Remote	Short data burst	Reliability X	Simple routing	UL, PA; DL, PD	UL, (PA)-B(K,L) by algorithm; DL, (PD)-C(K,L) by algorithm	201
B	MTC		Fixed, Limited battery	Large area	H / M / L	Remote	Short data burst	Reliability Y	Load balancing	UL, PA; DL, PD	UL, (PA)-D(K,L) by algorithm; DL, (PD)-E(K,L) by algorithm	202
C	Store (store-castable)		Mobile, Limited battery	Single device		Remote	Mixed	Rate P Latency C		AP (UE-specific)	(A)-A(1,1)	203
D	MBS with single GW server		Mobile, Limited battery	Large area	H / M / L	Remote	Mixed	Rate Q Latency D		AP VS	(AP)-A(1,1) (VS)-B(K,L) by algorithm; Arbitrary order	204
E	MBS with multiple GW servers		Mobile, Limited battery	Large area	H / M / L	Remote	Mixed	Rate R Latency E		AP VS	(AP)-A(1,1) (VS)-D(K,L) by algorithm; Arbitrary order	205
F	Content control		Mobile	Large area	H / M / L	Local	Short data burst	Latency F		PMP	(PMP)-C(K,L) by algorithm	206
G	Private social / conference		Mobile	Large area	M / L	Remote	Mixed	Rate S Latency G		AP VS	(AP)-A(1,1) (VS)-D(K,L) by algorithm; Arbitrary order	207

FIG. 7

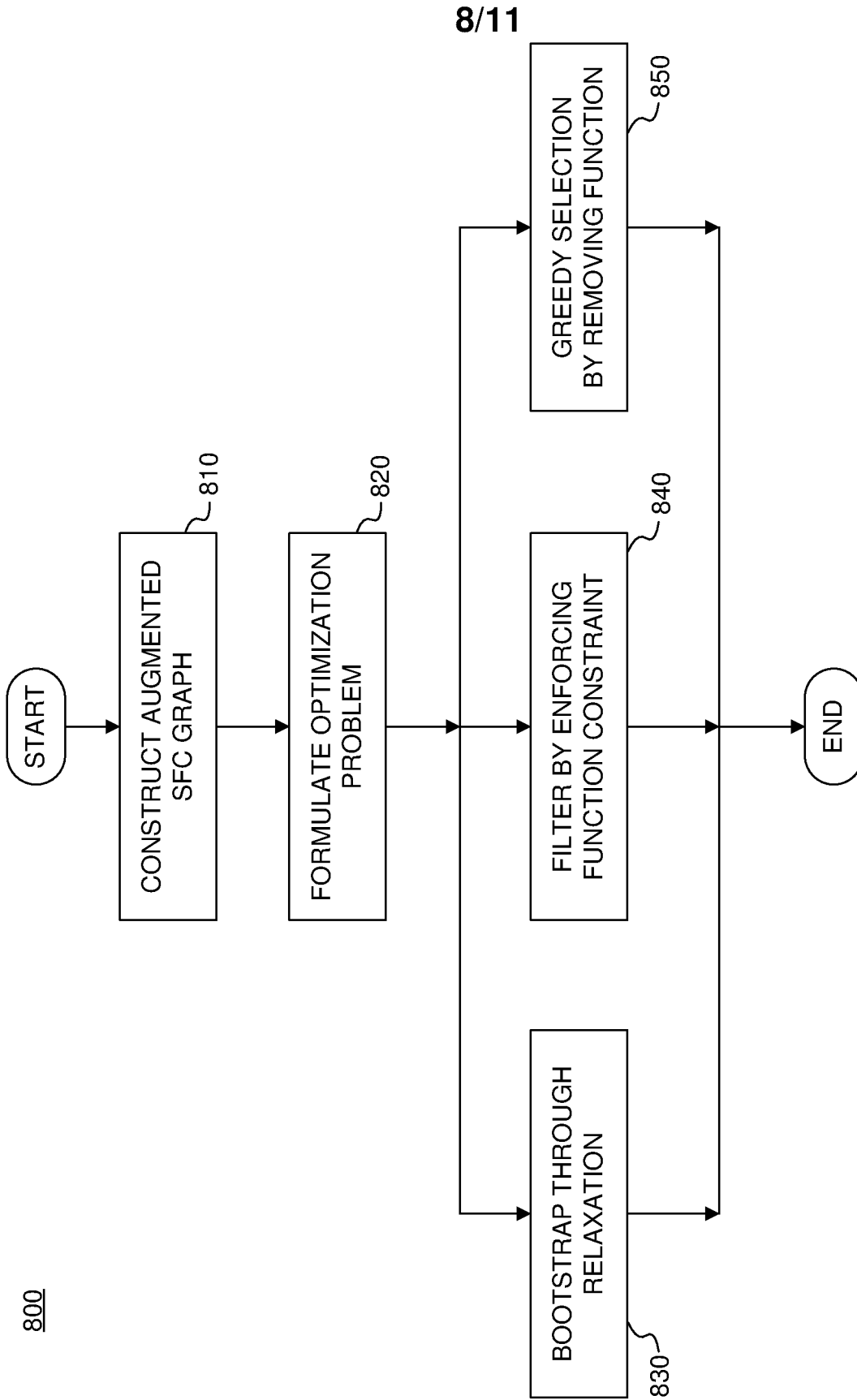

FIG. 8

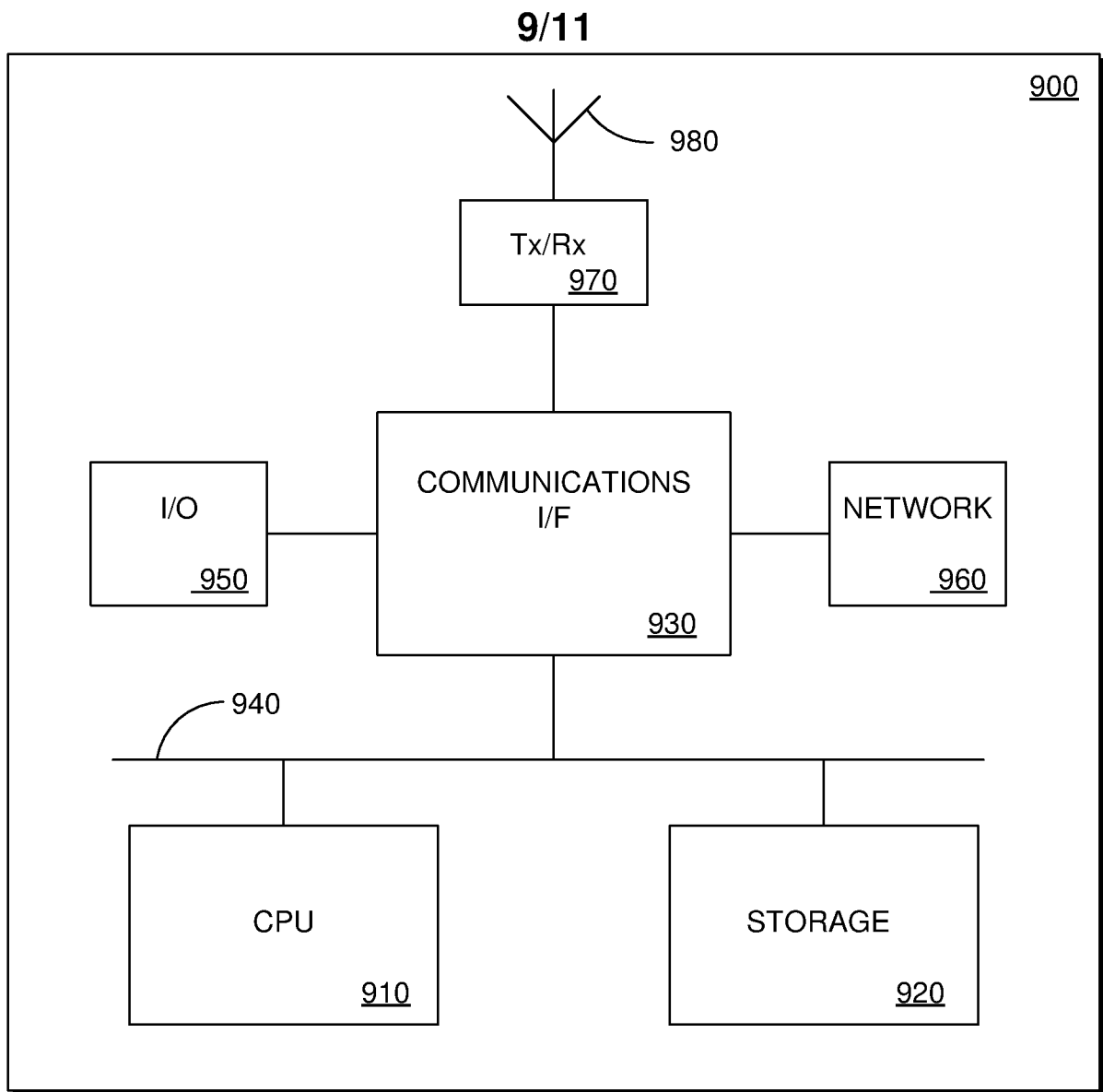

FIG. 9

10/11

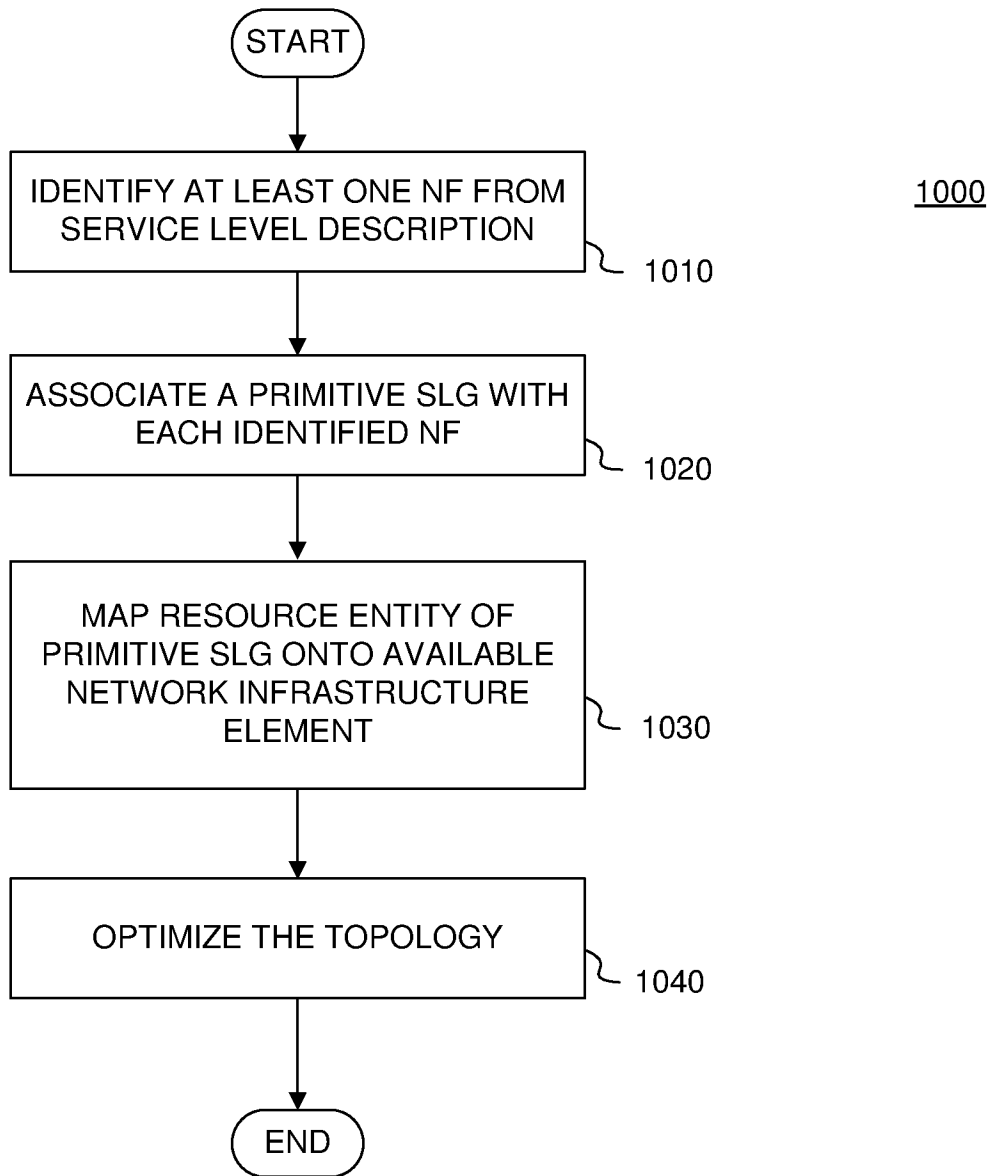

FIG. 10

11/11

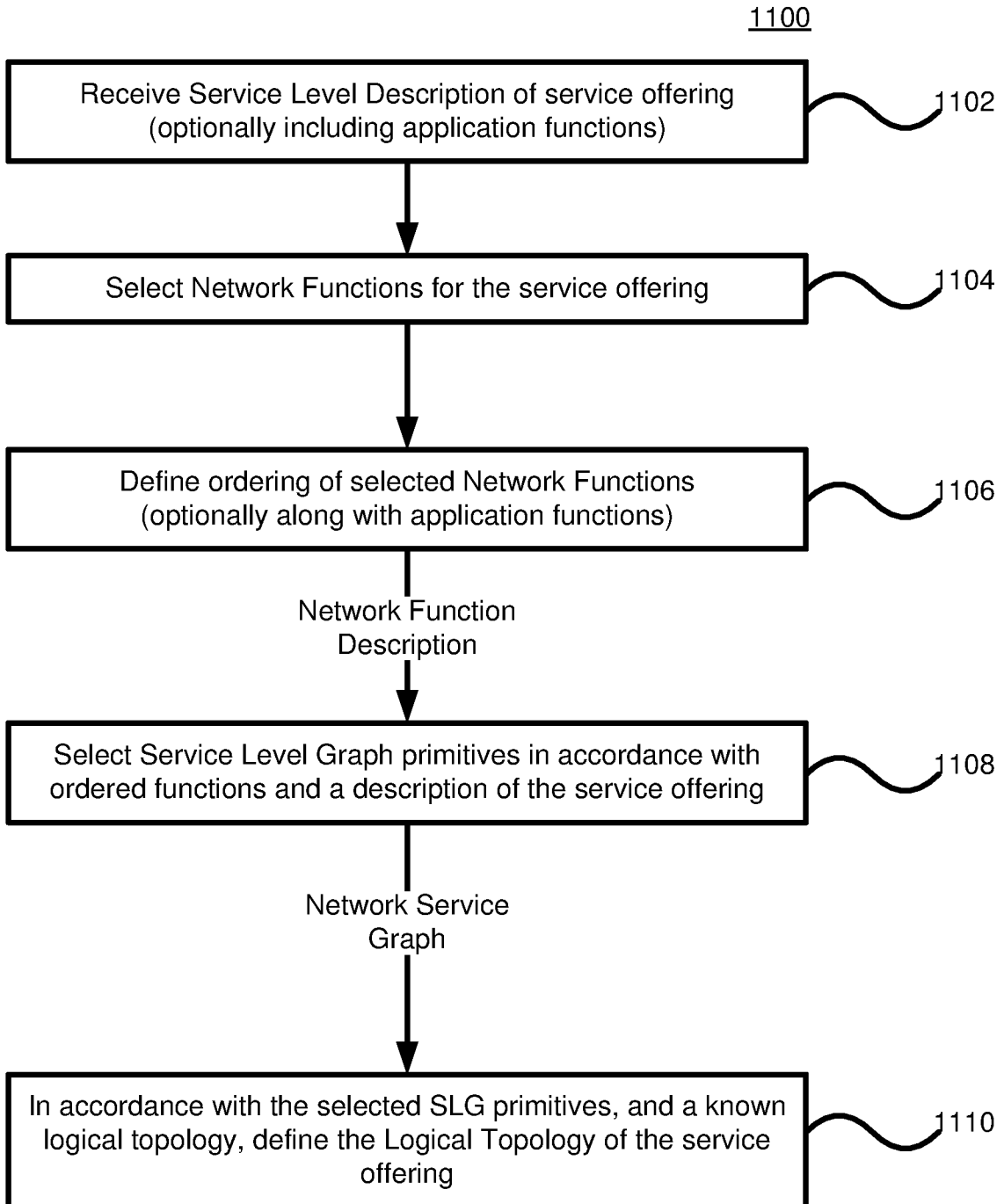

FIG. 11

INTERNATIONAL SEARCH REPORT

International application No.

PCT/CN2016/098872

A. CLASSIFICATION OF SUBJECT MATTER

H04L 12/753(2013.01)i

According to International Patent Classification (IPC) or to both national classification and IPC

B. FIELDS SEARCHED

Minimum documentation searched (classification system followed by classification symbols)

H04L

Documentation searched other than minimum documentation to the extent that such documents are included in the fields searched

Electronic data base consulted during the international search (name of data base and, where practicable, search terms used)

CNKI, CNPAT, WPI, EPODOC:SDT, SLD, SLG, NF, VNF, SDN, software description topology, service level description, service level graph, virtual, network function, software description network, select, description, id, identify, topology, graph, map

C. DOCUMENTS CONSIDERED TO BE RELEVANT

Category*	Citation of document, with indication, where appropriate, of the relevant passages	Relevant to claim No.
A	CN 104219127 A (HUAWEI TECHNOLOGIES CO., LTD.) 17 December 2014 (2014-12-17) description, paragraphs [0085] to [0112]	1-20
A	CN 104009871 A (CNINESE ACAD INST. ACOUSTICS) 27 August 2014 (2014-08-27) the whole document	1-20
A	WO 2014197778 A1 (HUAWEI TECHNOLOGIES CO., LTD. ET AL.) 11 December 2014 (2014-12-11) the whole document	1-20
A	WO 2015015785 A1 (NEC CORPORATION) 05 February 2015 (2015-02-05) the whole document	1-20

 Further documents are listed in the continuation of Box C. See patent family annex.

* Special categories of cited documents:

"A" document defining the general state of the art which is not considered to be of particular relevance

"E" earlier application or patent but published on or after the international filing date

"L" document which may throw doubts on priority claim(s) or which is cited to establish the publication date of another citation or other special reason (as specified)

"O" document referring to an oral disclosure, use, exhibition or other means

"P" document published prior to the international filing date but later than the priority date claimed

"T" later document published after the international filing date or priority date and not in conflict with the application but cited to understand the principle or theory underlying the invention

"X" document of particular relevance; the claimed invention cannot be considered novel or cannot be considered to involve an inventive step when the document is taken alone

"Y" document of particular relevance; the claimed invention cannot be considered to involve an inventive step when the document is combined with one or more other such documents, such combination being obvious to a person skilled in the art

"&" document member of the same patent family

Date of the actual completion of the international search

12 November 2016

Date of mailing of the international search report

28 November 2016

Name and mailing address of the ISA/CN

STATE INTELLECTUAL PROPERTY OFFICE OF THE
P.R.CHINA
6, Xitucheng Rd., Jimen Bridge, Haidian District, Beijing
100088
China

Authorized officer

LI,Xiaoli

Facsimile No. (86-10)62019451

Telephone No. (86-10)62414494

INTERNATIONAL SEARCH REPORT
Information on patent family members

International application No.

PCT/CN2016/098872

Patent document cited in search report			Publication date (day/month/year)	Patent family member(s)			Publication date (day/month/year)
CN	104219127	A	17 December 2014	WO	2016029821	A1	03 March 2016
CN	104009871	A	27 August 2014	None			
WO	2014197778	A1	11 December 2014	CA	2914740	A1	11 December 2014
				CN	105519043	A	20 April 2016
				US	2014362730	A1	11 December 2014
				AU	2014274776	A1	21 January 2016
				JP	2016527749	A	08 September 2016
				EP	2997698	A1	23 March 2016
				KR	20160014725	A	11 February 2016
				SG	11201509993S	A	28 January 2016
WO	2015015785	A1	05 February 2015	US	2016173370	A1	16 June 2016
				EP	3029895	A1	08 June 2016