



(12) **DEMANDE DE BREVET CANADIEN
CANADIAN PATENT APPLICATION**

(13) **A1**

(86) Date de dépôt PCT/PCT Filing Date: 2020/06/17
 (87) Date publication PCT/PCT Publication Date: 2020/12/10
 (85) Entrée phase nationale/National Entry: 2021/11/29
 (86) N° demande PCT/PCT Application No.: US 2020/038032
 (87) N° publication PCT/PCT Publication No.: 2020/247963
 (30) Priorité/Priority: 2019/06/04 (US16/430,624)

(51) Cl.Int./Int.Cl. *E03F 5/22* (2006.01)
 (71) Demandeurs/Applicants:
 DUPERON, TERRY, US;
 DILL, STEVEN, US
 (72) Inventeurs/Inventors:
 DUPERON, TERRY, US;
 DILL, STEVEN, US
 (74) Agent: GOWLING WLG (CANADA) LLP

(54) Titre : DISPOSITIF DE MAINTENANCE DE STATION DE LEVAGE
 (54) Title: A LIFT STATION MAINTENANCE DEVICE

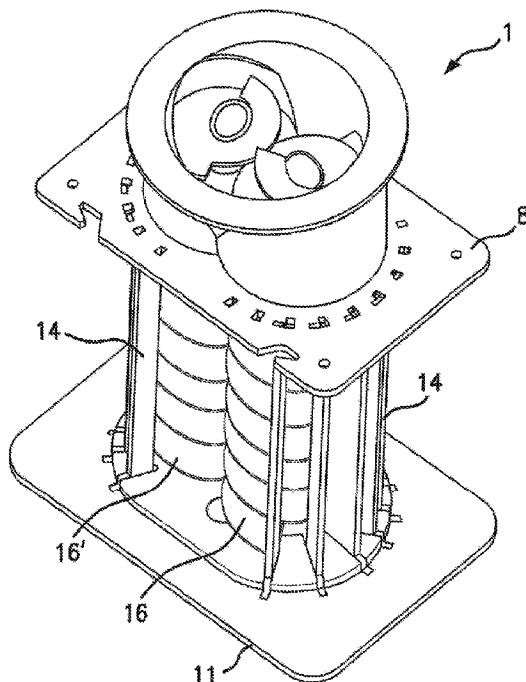

FIG. 7

(57) **Abrégé/Abstract:**

A lift station maintenance device having as its essential features, a circular housing constructed from bars, interleaving self-centering augers for lifting flushable wipes through the system, spring snap options for retaining the bar in slots in top and base plates, and capability to remove large flushable wipes or equivalent materials from liquid sewage systems without clogging. Also disclosed is a lift station maintenance system.

Date Submitted: 2021/11/29

CA App. No.: 3139984

Abstract:

A lift station maintenance device having as its essential features, a circular housing constructed from bars, interleaving self-centering augers for lifting flushable wipes through the system, spring snap options for retaining the bar in slots in top and base plates, and capability to remove large flushable wipes or equivalent materials from liquid sewage systems without clogging. Also disclosed is a lift station maintenance system.

A LIFT STATION MAINTENANCE DEVICE**TO WHOM IT MAY CONCERN:**

Be it known that we, Terry Duperon and Steven Dill, both
5 residing in the City of Saginaw, County of Saginaw, State of Michigan,
both citizens of the United States of America, have invented

A LIFT STATION MAINTENANCE DEVICE

the following of which is a specification therefor.

BACKGROUND OF THE INVENTION

10 So called "flushable wipes" are creating maintenance issues at
small lift stations in conventional sewage systems. A simple screening
device could save labor and parts. There are thousands of lift
stations across the country which could benefit from such devices.
Existing technologies are elaborate and expensive and require a lot of
15 maintenance.

Prior devices discovered by the inventors herein consist of U.S.
Patent 6,103,110, which issued to Frommann, et al. on August 15, 2000
in which there is described a screening apparatus for sewage wherein
separating is the essence of the invention. The device requires
20 bringing in raw sewage, separating it and conveying the result to a
disposal.

U.S. Patent 5,641,398, which issued to Huber, et al. on June 24,
1997 deals with a device for removing floating and suspended debris
from a liquid flow. The material is separated by a separator.

25 U.S. Patent 4,634,524 issued January 26, 1987 deals with a
device for removing screened or sifted material from a liquid flowing
in a gutter. The separation phase is described as being handled by a
separator.

U.S. 7,438,810, which issued to Lindl, et al. on October 21,
30 2008 deals with a sieve device which consists of a screened sieve for
removing material from a liquid stream.

U.S. Patent 7,344,637 which issued March 18, 2008 to Frommann
deals with an apparatus that removes fine material from wastewater.
The device uses a mesh sieve for such separation.

U.S. 7,332,081 which issued February 19, 2008 to Harms, et al deals with a filter device for clarification of contaminated liquids using mounting rods that are attached to and extend generally perpendicular from a carrying disk. The rods are spaced a certain
5 distance apart for separation purposes. The mounting rods are mounted on a carrying disk. The ends of the filter modules circumscribe a cavity within the vessel having a longitudinal axis corresponding to the rotation axis of the carrying disk. The cavity is configured such that a cleaning fluid medium from within the cavity flows radially out
10 from said cavity and between the filter elements to clean the filter elements.

U.S. Patent Publication 2016/0288023 deals with an apparatus and method for treatment of food process wastewater. A screen decanter is used in a tank for the separation. The screen has a porosity of about
15 50 micrometers. Also shown as Figure 10, is a slitted panel for separation purposes.

U.S. Patent 9,764,264 which issued September 19, 2017 to Peterson, et al. deals with a ballast water treatment system in which there is a screen filter for separation.

20 None of the prior art devices or systems anticipate or make obvious the instant invention.

THE INVENTION

Thus, what is described in this specification in one embodiment is a lift station maintenance device. The lift station maintenance
25 device comprises in combination a base plate having a plurality of slots in a top surface thereof, a top plate having a plurality of slots in a bottom surface, a plurality of bars in the slots forming a circular open housing.

In addition, there is a pair of dual interleaving augers
30 contained within the circular open housing wherein the augers are self-centering. The augers have a lower end. The lower end of each auger is driveably connected to a motor.

In another embodiment, this invention deals with a lift station maintenance system, wherein the system comprises in combination a
35 vertical housing having a lower port for sewage entry and contained

within the vertical housing, a lift station maintenance device as set forth just above. It is contemplated within this invention to provide a lower port for sewage entry having an overflow escapement.

There is an elongated tube surmounting the device and an
5 electrical power source for the submersible pump.

BRIEF DESCRIPTION OF THE DRAWINGS

Figure 1 is a full side view of a system of this invention.

Figure 2 is view in perspective of the device of this invention.

Figure 3 is a top perspective view of the augers in the housing.

10 Figure 4 is an enlarge view of a portion of the base plate.

Figure 5 is a top view in perspective of the device of this invention with an input port attached to a side.

Figure 6 is a view of a system showing the system in a lift station well.

15 Figure 7 is a device of this invention without the corner support rods.

DETAILED DESCRIPTION OF THE DRAWINGS

Turning now to the drawings, there is shown in Figure 1 a full assembly of a system 1 of this invention wherein there is also shown a
20 lift station maintenance device 2 mounted inside a housing 3. Shown near the lift device 2 is an opening 4 for sewage to flow into the housing 3 where it contacts the lift device 2. The lift device 2 is surmounted by and connected to an elongated hollow tubing 5 which carries rough materials from the lift device to the topside and
25 deposits them in the carriage 6.

Shown in Figure 2 is a lift station maintenance device 7, said lift station maintenance device comprised of a base plate 8, having a plurality of slots 9 in a top surface 10 (Figure 4). In addition, there is a top plate 11 having a plurality of slots 12 in a bottom
30 surface 13.

There is a bar 14 inserted in each slot combination, that is, a single bar with one end in the top slot 12 and the opposite end in the reciprocal slot 9 to form a circular open housing 15 using a plurality of bars 14. The bars 14 can be free standing, or can be held in place
35 by spring clips 20 as shown in Figure 4. Using spring clips along with

the bars in conjunction with self-centering augers, allows for floating bars, that can move against pressures of the flushable wipes against the augers discussed infra and thereby allow for the inclusion of large debris. The spring clips also allow for constant pressure of the augers against the bars in a scraping mode.

The bars can be spaced any distance apart, but the inventors herein have found that $\frac{1}{2}$ inch or $\frac{3}{4}$ inch or 1 inch are satisfactory to allow good performance of the device 1. Contained within the circular open housing 15 is a pair of dual interleaving augers 16 and 16' (Figures 3 and 5). The augers 16 and 16' are self-centering and have lower ends 17 and 17' (Figure 2).

Each auger lower end is connected to and driven by a motor 19. Electrical connections and switches for the motor 19 are not shown and any configuration and combination of switches and wiring that will control the motor 19 is acceptable.

Shown in Figures 2, 3, 4, and 5 are supports 21 that can be used to support the bottom plate 11 and the top plate 8. It is contemplated within the scope of this invention to provide a lift station maintenance device without supporting posts 21 (see Figure 7). In the latter case, one would tend to provide support for the plates by careful positioning of the bars 14, or some other means.

Figure 5 showing a front view in perspective of a lift station maintenance device of this invention containing an inlet flow device 22 attached to the lift station maintenance device 1. It should be noted that the inlet flow device 22 has an open top for overflow purposes. It is contemplated within the scope of this invention to provide an inlet flow device 22 that is readily disconnected from the lift station maintenance device 1.

Turning now to Figure 6, there is shown an illustration of a lift station maintenance system 23 wherein the system 23 comprises a lift station maintenance device 1 as described *Supra*, immersed in a deep collection well 24. There is an elongated tube 26 surmounting the lift station maintenance device 1 that terminates above the surface of the deep collection well 24. Attached to the inlet flow device 22 is a tube 25 that brings raw sewage into the deep collection well 24. When

debris is moved by the lift station maintenance device 1 to the surface, it is deposited in a carriage 6. Not shown is the electrical apparatus for the motor 19. The motor 19 may be submersible.

5 The device and system of this invention are configured to remove flushable wipes and the like from sewer systems prior to the flushable
wipes arriving at a sewer processing facility. The device of the instant invention is not a screening device to remove all solids out of the liquid, but is instead configured to move the flushable wipes and other larger debris upward through the elongated tube 26 by action
10 of the interleaving augers 16 and 16'. Because of the use of bars situated at a predetermined distance apart, as opposed to mesh screens, the lift station maintenance device 1 can remove the flushable wipes from the sewage and move the flushable wipes to the surface for collection.

15 The devices and systems of this invention are well-suited for neighborhood lift stations or for point of use uses such as convalescent homes, hospitals, industrial sites, and the like.

It should be noted that the device of this invention has many advantages over those devices that use screening for removal of debris
20 from sewer liquid. The device of this invention is low maintenance owing to the self-centering action of the augers and the openness of the bar housing 15.

The use of the removable bars 14 allows for repair and refurbishment of the device 1. Further, the use of bars per se creates
25 a non-clogging situation with the device 1.

The device of this invention is easy to install and the overflow feature on the inlet flow device allows continued reliability of the device.

30

35

What is claimed is:

1. A lift station maintenance device, said lift station maintenance device comprising in combination:
 - 5 A. a base plate having a plurality of slots in a top surface thereof;
 - B. a top plate having a plurality of slots in a bottom surface thereof;
 - 10 C. a plurality of bars in said slots forming a circular open housing;
 - D. a pair of dual interleaving augers contained within the circular, open housing, said augers being self-centering, said augers having a lower end;
 - 15 E. each said auger lower end being driveably connected to a motor.
2. A lift station maintenance device as claimed in claim 1 wherein the top plate is supported by support members.
3. A lift station maintenance device as claimed in claim 1
20 wherein said bars are held against said augers and secured by spring clips in said slots.
4. A lift station maintenance device as claimed in claim 1 wherein there is, in addition, an inlet flow device attached to the lift station maintenance device.
- 25 5. A lift station maintenance device as claimed in claim 4 wherein said inlet flow device has an overflow escapement.
6. A lift station maintenance system, said system comprising in combination:
 - 30 A. a vertical housing having a lower port for sewage entry;
 - B. contained within said vertical housing, a lift station maintenance device as claimed in claim 1;
 - C. an elongated tube surmounting said device of B.;
 - D. an electrical power source for said motor.

35

1/7

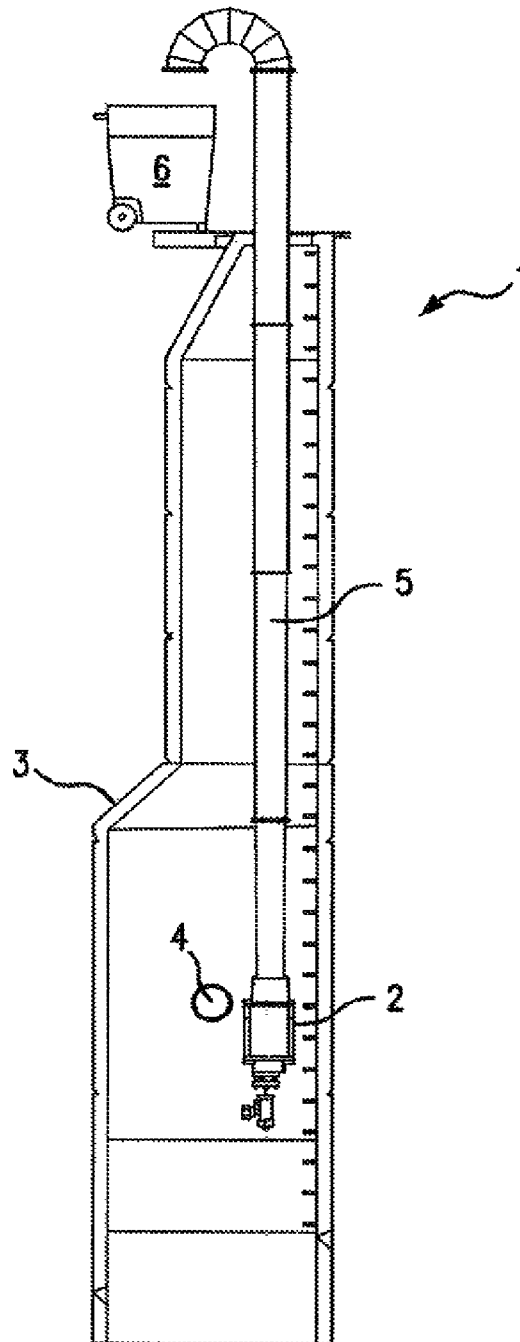

FIG. 1

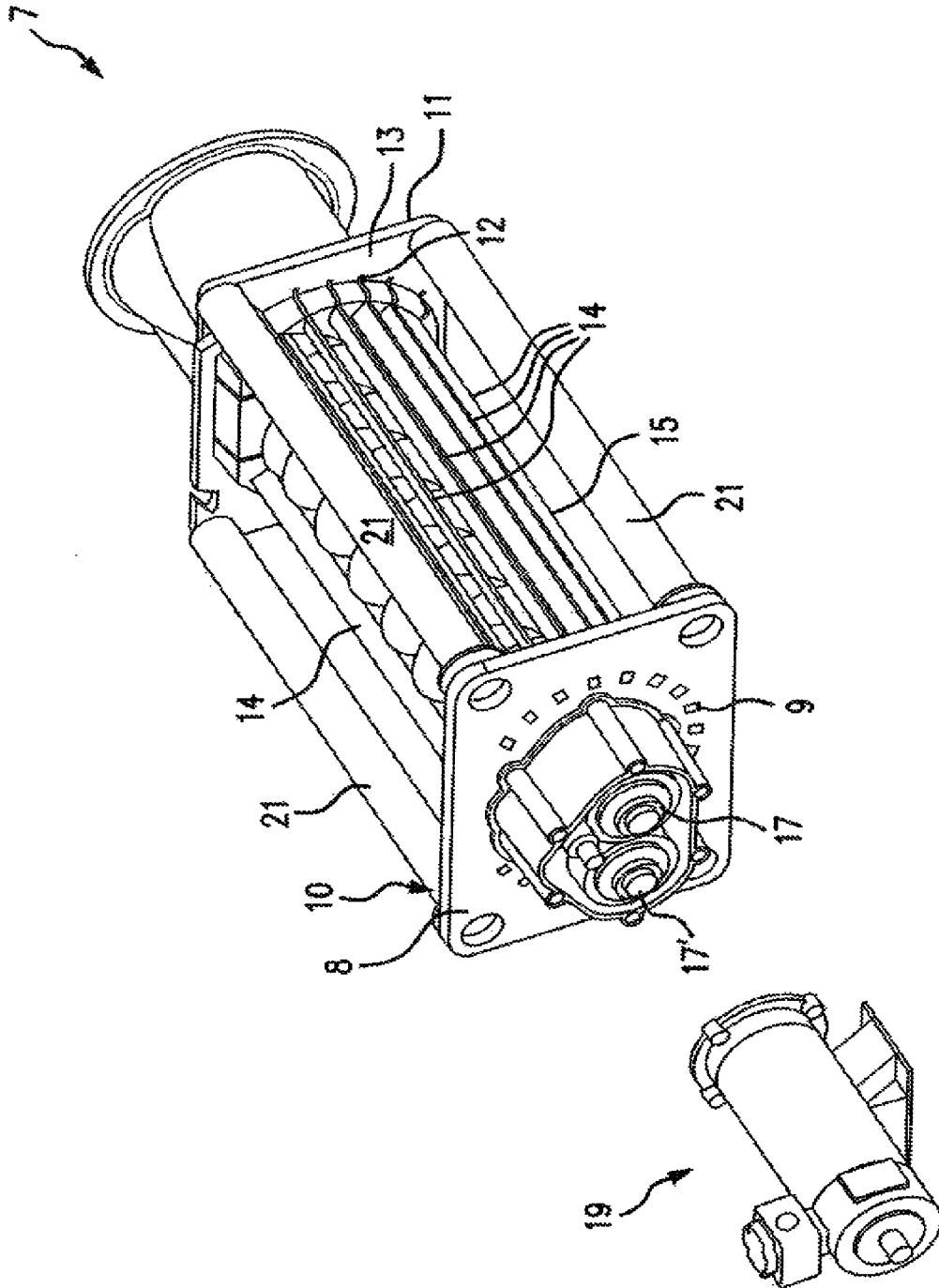

FIG. 2

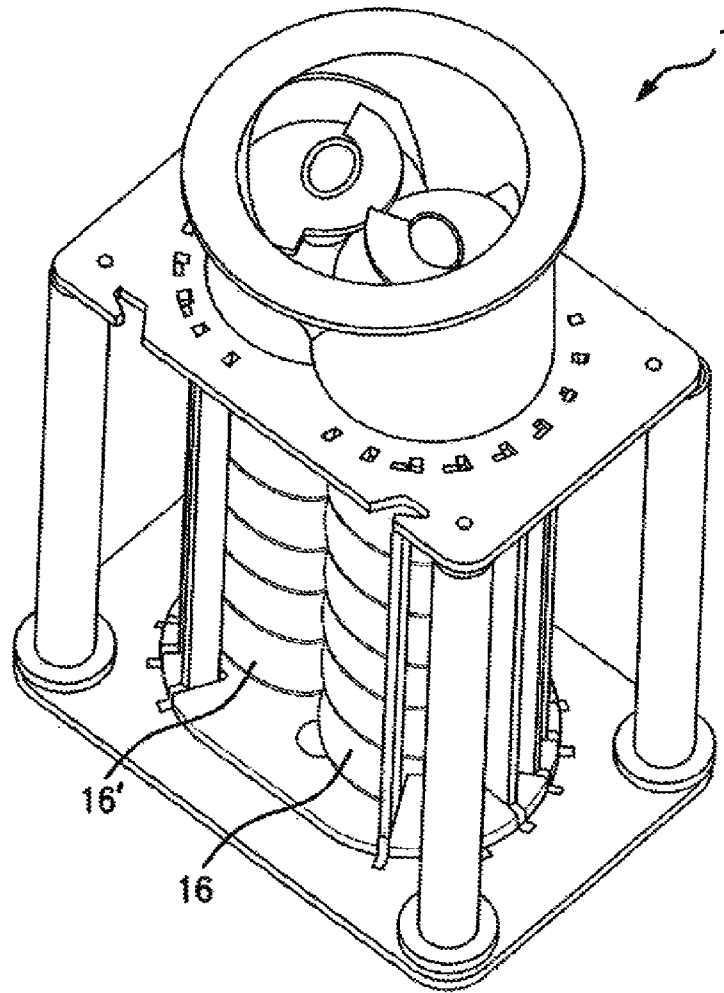

FIG. 3

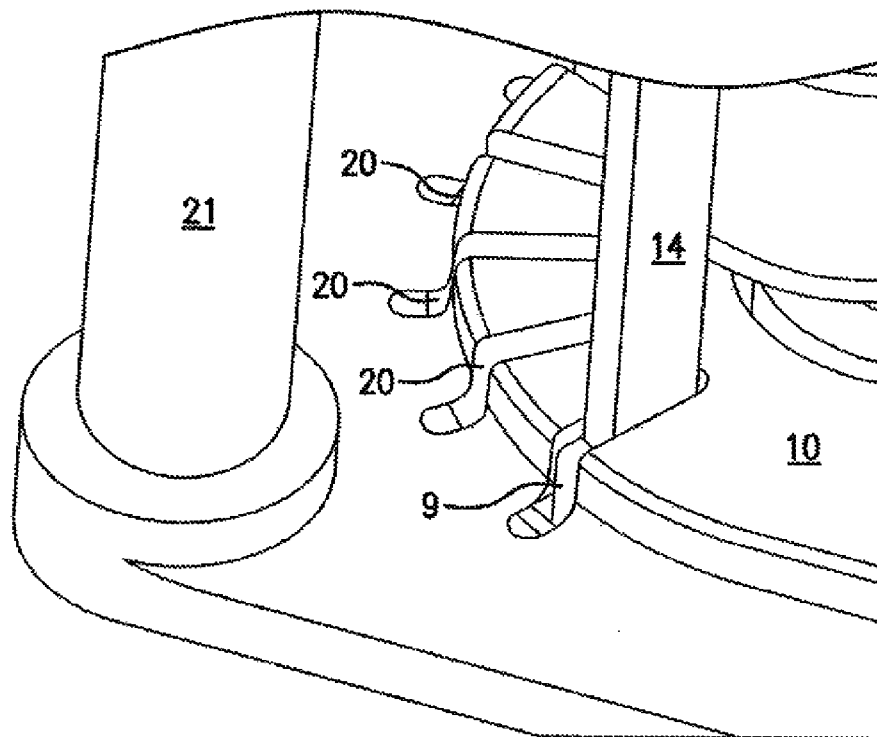

FIG. 4

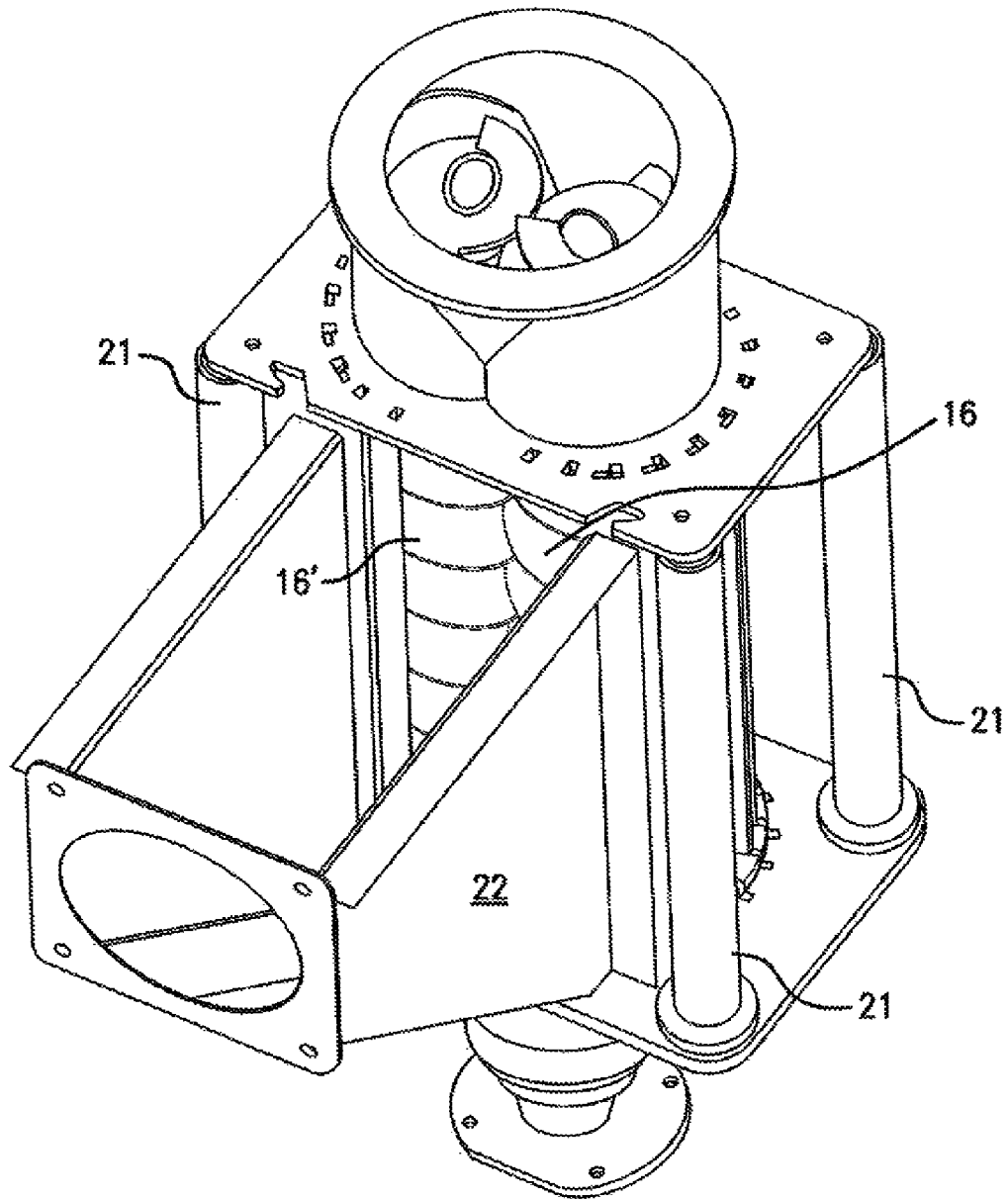

FIG. 5

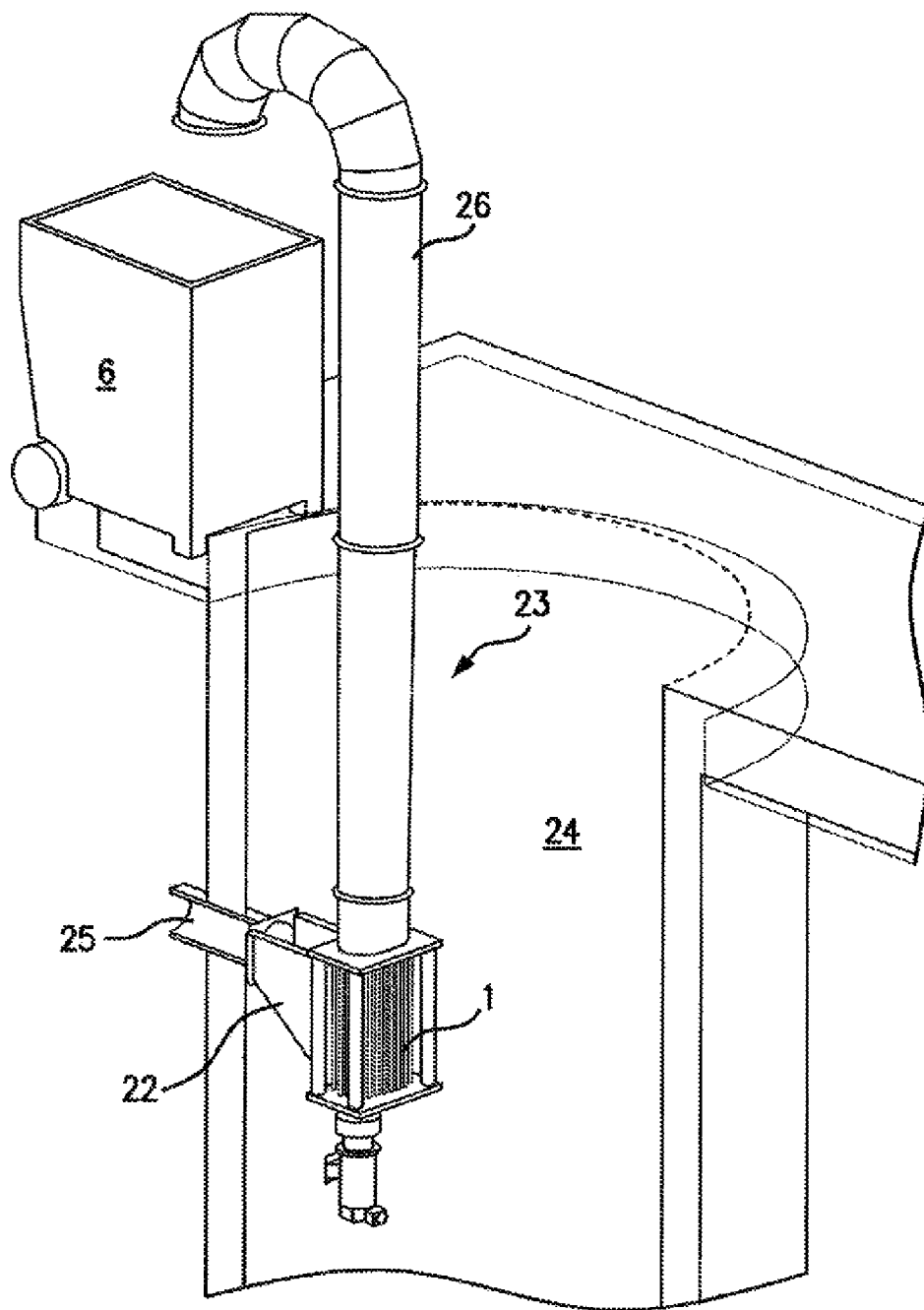

FIG. 6

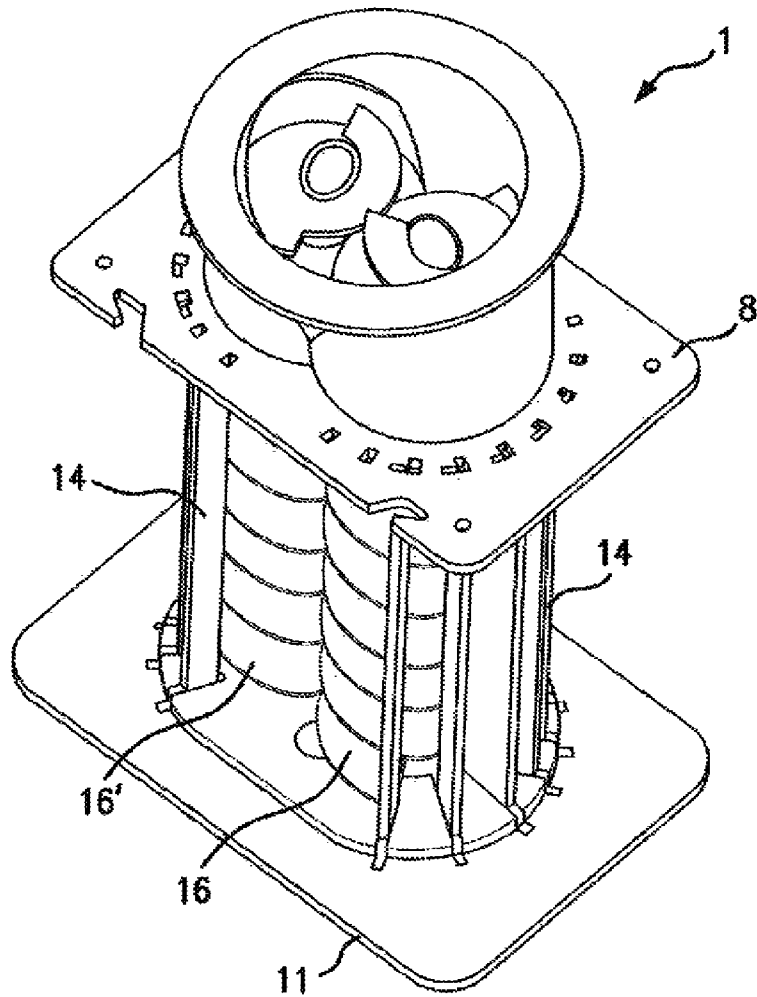

FIG. 7

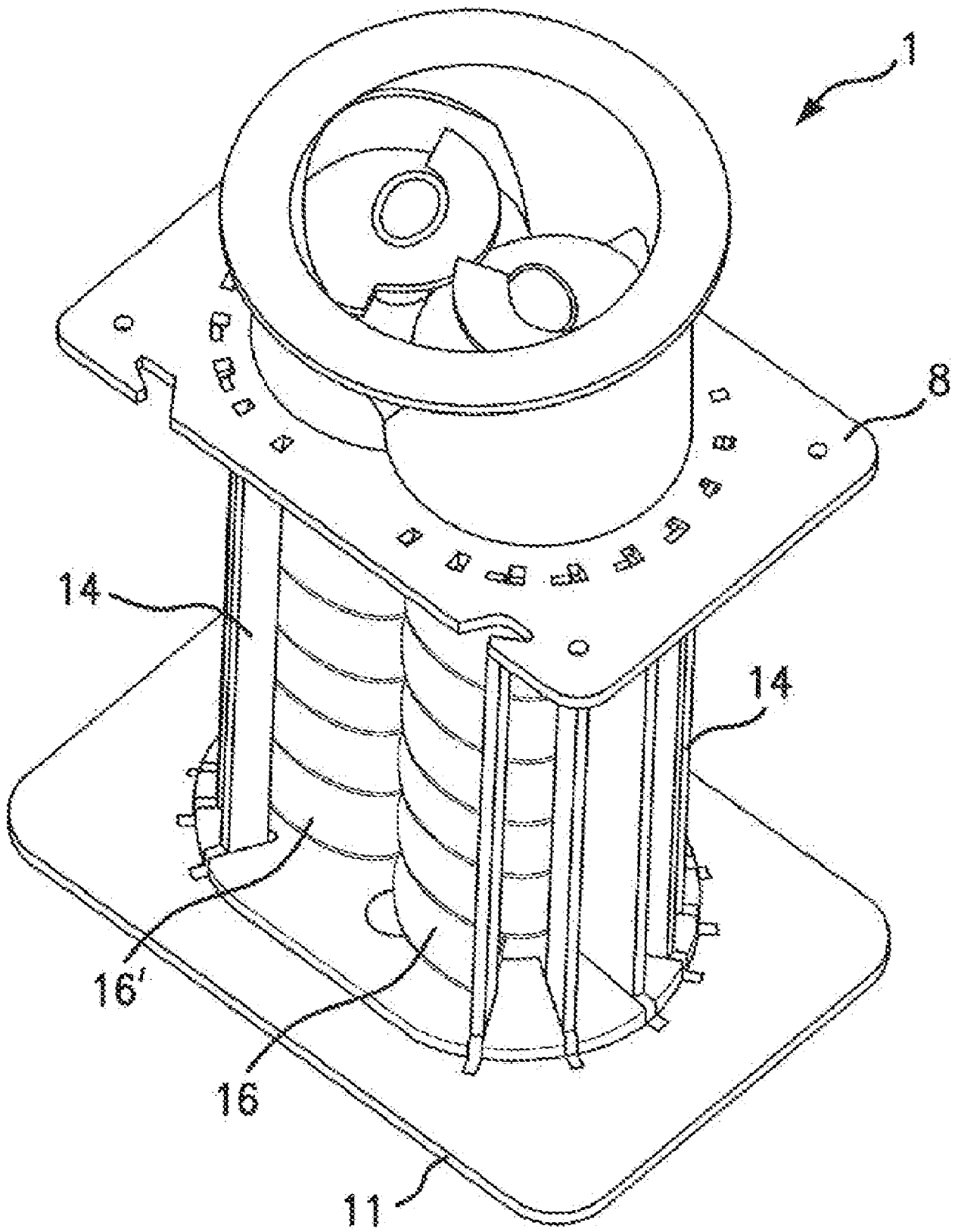

FIG. 7