

(19) World Intellectual Property Organization
International Bureau



(43) International Publication Date
2 December 2004 (02.12.2004)

PCT

(10) International Publication Number
WO 2004/104736 A3

(51) International Patent Classification:
A63H 30/04 (2006.01) A63H 30/00 (2006.01)

(74) Agent: HARRIMAN, J., D. Esq.; Coudert Brothers, 333 South Hope Street, 23rd floor, Los Angeles, CA 90071 (US).

(21) International Application Number:
PCT/US2004/014748

(81) Designated States (unless otherwise indicated, for every kind of national protection available): AE, AG, AL, AM, AT, AU, AZ, BA, BB, BG, BR, BW, BY, BZ, CA, CH, CN, CO, CR, CU, CZ, DE, DK, DM, DZ, EC, EE, EG, ES, FI, GB, GD, GE, GH, GM, HR, HU, ID, IL, IN, IS, JP, KE, KG, KP, KR, KZ, LC, LK, LR, LS, LT, LU, LV, MA, MD, MG, MK, MN, MW, MX, MZ, NA, NI, NO, NZ, OM, PG, PH, PL, PT, RO, RU, SC, SD, SE, SG, SK, SL, SY, TJ, TM, TN, TR, TT, TZ, UA, UG, US, UZ, VC, VN, YU, ZA, ZM, ZW.

(22) International Filing Date: 12 May 2004 (12.05.2004)

(25) Filing Language: English

(26) Publication Language: English

(30) Priority Data:
60/469,858 12 May 2003 (12.05.2003) US

(71) Applicant (for all designated States except US): STUPID FUN CLUB [US/US]; 701 Channing Way, Berkeley, CA 94710 (US).

(71) Applicants and

(72) Inventors: WRIGHT, Will [US/US]; 701 Channing Way, Berkeley, CA 94710 (US). WINTER, Michael [US/US]; 701 Channing Way, Berkeley, CA 94710 (US). SIBIGTROTH, Mathew [US/US]; 701 Channing Way, Berkeley, CA 94710 (US).

(84) Designated States (unless otherwise indicated, for every kind of regional protection available): ARIPO (BW, GH, GM, KE, LS, MW, MZ, NA, SD, SL, SZ, TZ, UG, ZM, ZW), Eurasian (AM, AZ, BY, KG, KZ, MD, RU, TJ, TM), European (AT, BE, BG, CH, CY, CZ, DE, DK, EE, ES, FI, FR, GB, GR, HU, IE, IT, LU, MC, NL, PL, PT, RO, SE,

[Continued on next page]

(54) Title: FIGURINES HAVING INTERACTIVE COMMUNICATION

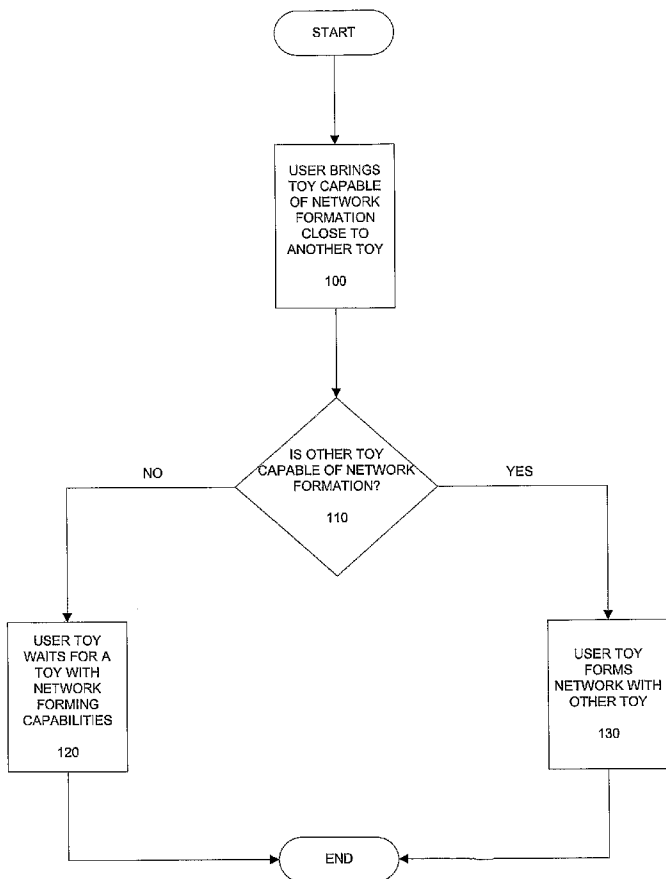

(57) Abstract: The invention provides a method for figurines to form and join a network of figurines by setting them near other figurines, by activating them via a power switch, or by placing them in communication with a central hub. A communications path using radio or IR frequency is used to form the network, such that only one figurine can transmit data while the others receive data at any time. Once the network has been formed, the figurines can formulate behaviors based on the attributes, requests, and actions of the others. These behaviors are based on the data transpired between the figurines and can include meaning of spoken words, current state, etc. Each figurine has a personality controlled by its internal data, which also controls its relationships with others. Each figurine can spontaneously create a speech or action based on the reply given by another coupled with data stored within its databank.

WO 2004/104736 A3



SI, SK, TR), OAPI (BF, BJ, CF, CG, CI, CM, GA, GN,
GQ, GW, ML, MR, NE, SN, TD, TG).

(88) Date of publication of the international search report:
16 August 2007

Published:

— *with international search report*

For two-letter codes and other abbreviations, refer to the "Guidance Notes on Codes and Abbreviations" appearing at the beginning of each regular issue of the PCT Gazette.

INTERNATIONAL SEARCH REPORT

International application No.

PCT/US04/14748

A. CLASSIFICATION OF SUBJECT MATTER
 IPC: **A63H 30/04**(2006.01)
A63H 30/00(2006.01)

 USPC: 446/175
 According to International Patent Classification (IPC) or to both national classification and IPC

B. FIELDS SEARCHED

Minimum documentation searched (classification system followed by classification symbols)
 U.S. : 446/175, 484; 463/1, 42, 43

Documentation searched other than minimum documentation to the extent that such documents are included in the fields searched

Electronic data base consulted during the international search (name of data base and, where practicable, search terms used)

C. DOCUMENTS CONSIDERED TO BE RELEVANT

Category *	Citation of document, with indication, where appropriate, of the relevant passages	Relevant to claim No.
X	US 6,526,158 B2 (GOLDBERG) 25 February 2003 (25.02.2003), see the entire document.	1
A	US 6,089,942 A (CHAN) 18 July 2000 (18.07.2000), see the entire document.	1
A	US 6,110,000 A (TING) 29 August 2000 (29.08.2000), see the entire document.	1

Further documents are listed in the continuation of Box C. See patent family annex.

* Special categories of cited documents:	"T"	later document published after the international filing date or priority date and not in conflict with the application but cited to understand the principle or theory underlying the invention
"A" document defining the general state of the art which is not considered to be of particular relevance	"X"	document of particular relevance; the claimed invention cannot be considered novel or cannot be considered to involve an inventive step when the document is taken alone
"E" earlier application or patent published on or after the international filing date	"Y"	document of particular relevance; the claimed invention cannot be considered to involve an inventive step when the document is combined with one or more other such documents, such combination being obvious to a person skilled in the art
"L" document which may throw doubts on priority claim(s) or which is cited to establish the publication date of another citation or other special reason (as specified)	"&"	document member of the same patent family
"O" document referring to an oral disclosure, use, exhibition or other means		
"P" document published prior to the international filing date but later than the priority date claimed		

Date of the actual completion of the international search 04 April 2007 (04.04.2007)	Date of mailing of the international search report 08 MAY 2007
---	--

Name and mailing address of the ISA/US Mail Stop PCT, Attn: ISA/US Commissioner for Patents P.O. Box 1450 Alexandria, Virginia 22313-1450 Facsimile No. (571) 273-3201	Authorized officer Kien T. Nguyen Telephone No. (571) 272-3750
---	---