



(11) **EP 3 637 296 A1**

(12) **EUROPEAN PATENT APPLICATION**

(43) Date of publication:
15.04.2020 Bulletin 2020/16

(51) Int Cl.:
G06F 21/57 (2013.01) H04L 12/24 (2006.01)
H04L 29/08 (2006.01) G06F 21/64 (2013.01)

(21) Application number: **19202114.5**

(22) Date of filing: **08.10.2019**

(84) Designated Contracting States:
AL AT BE BG CH CY CZ DE DK EE ES FI FR GB GR HR HU IE IS IT LI LT LU LV MC MK MT NL NO PL PT RO RS SE SI SK SM TR
Designated Extension States:
BA ME
Designated Validation States:
KH MA MD TN

- **TUTTLE, Jefferson Spiers**
Rochester, NY New York 14612 (US)
- **WATSON, Keith**
Spencerport, NY New York 14559 (US)
- **BARRETT, Michael William**
Fairport, NY New York 14450 (US)
- **ABBOTT, Wendy**
Rochester, NY New York 14618 (US)
- **FONTANES-PEREZ, Mirelsa**
Webster, NY New York 14580 (US)
- **CONLON, Paul Roberts**
South Bristol, NY New York 14512 (US)
- **SIXBEY, Mark Allen**
Walworth, NY New York 14568 (US)

(30) Priority: **12.10.2018 US 201816158771**

(71) Applicant: **Xerox Corporation**
Webster, NY 14580 (US)

(74) Representative: **Gill Jennings & Every LLP**
RSJ
The Broadgate Tower
20 Primrose Street
London EC2A 2ES (GB)

- (72) Inventors:
- **SCHLEEDE, Kenneth B.**
Webster, NY New York 14580 (US)
 - **ULLMANN, Noah**
Rochester, NY New York 14620 (US)
 - **ZHESNIK, Yolanda R.**
Webster, NY New York 14580 (US)

(54) **HIGHLY-SCALABLE NATIVE FLEET MANAGEMENT**

(57) A method of providing native scalable management of a fleet of managed devices, which includes establishing a Trust Community, which includes a sub-set of the managed devices, organizing the Trust Community, configuring one of the managed devices in the organized Trust Community as a Root Device to publish files via a file sharing function, adding the Root Device to a distribution profile stored in a database, creating or downloading files via the Root Device, and sharing the files with other devices in the organized Trust Community via the Root Device. Any devices on hold or offline are placed in a temporary working area for reorganizing. Download and install schedules are set up on a per device or a bulk basis according to policies. Files are placed into a staging area before re-distribution and checked for security, integrity, and/or completeness via checksums, digitally signed certificates, and/or internal structure checks.

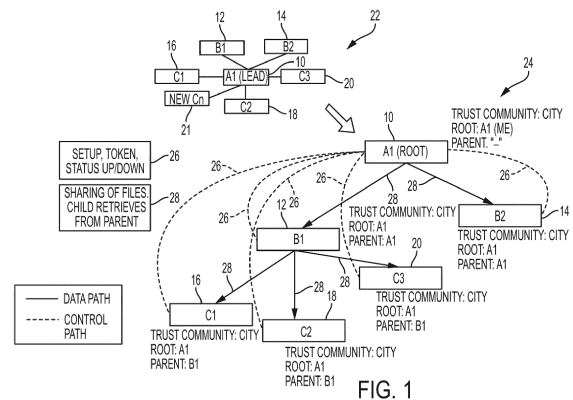

EP 3 637 296 A1

Description

[0001] The exemplary embodiment relates to a system and method for managing data-receiving devices and finds particular application in connection with a method of providing native scalable management of a fleet of managed devices.

[0002] Computer-operated image forming devices, such as printers and copiers and the like, often require software updates to manage security or other settings. Managing a fleet of such devices is common today. However, managing such a fleet generally requires a separate server, which is both costly and complex to set up and maintain. While well-suited for larger corporations, this approach is generally not viable for many businesses.

[0003] Thus, while larger organizations, with a large number of devices, may have a substantial, highly-trained support staff to handle updates to a fleet of devices and large, expensive dedicated external servers, such resources may be impractical for smaller organizations. It would be helpful for both small and larger organizations to be able to efficiently manage the distribution of files across a fleet of devices with built-in functionality.

[0004] Centrally managed topologies have benefits and challenges. For example, it can be a bottleneck in the distribution of large files (e.g., software upgrades) when many devices attempt to simultaneously download from the same server. This and other issues present a barrier to entry into fleet management and file distribution.

[0005] There remains a need for a system and method for distributing files across a fleet of devices in a way which facilitates efficient data distribution and device management and scales as needed.

[0006] In accordance with an aspect of the exemplary embodiment, a method of providing native scalable management of a fleet of managed devices is disclosed. The method includes establishing a Trust Community, which includes a sub-set of the managed devices in the fleet, organizing the Trust Community, configuring one of the managed devices in the organized Trust Community as a Root Device to publish files via a file sharing function, adding the Root Device to a distribution profile stored in a database, creating or downloading one or more files via the Root Device, and sharing the one or more files with other devices in the organized Trust Community via the Root Device. Any devices in the Trust Community that are on hold or offline are placed in a temporary working area for reorganizing. Download and install schedules for the one or more files are set up on a per device or a bulk basis according to one or more policies such as installing if new content and/or installing always. And files that are to be shared are placed into a staging area before re-distribution and checked for security, integrity, and/or completeness via checksums, digitally signed certificates, and/or internal structure checks.

[0007] In accordance with another aspect of the exemplary embodiment, a system for providing native scalable

management of a fleet of managed devices is disclosed. The system includes memory and a processor configured to: establish a Trust Community, which includes a sub-set of the managed devices in the fleet, organize the Trust Community, configure one of the managed devices in the organized Trust Community as a Root Device to publish files via a file sharing function, add the Root Device to a distribution profile stored in a database, create or download one or more files via the Root Device, and share the one or more files with other devices in the organized Trust Community via the Root Device. Any devices in the Trust Community that are on hold or offline are placed in a temporary working area for reorganizing. Download and install schedules for the one or more files are set up on a per device or a bulk basis according to one or more policies such as installing if new content and/or installing always. And files that are to be shared are placed into a staging area before re-distribution and checked for security, integrity, and/or completeness via checksums, digitally signed certificates, and/or internal structure checks.

[0008] A non-transitory computer readable medium operable to perform a set of instructions, wherein when said instructions are executed on a computer, cause the computer to perform a method of providing native scalable management of a fleet of managed devices. The method includes establishing a Trust Community, which includes a sub-set of the managed devices in the fleet, organizing the Trust Community, configuring one of the managed devices in the organized Trust Community as a Root Device to publish files via a file sharing function, adding the Root Device to a distribution profile stored in a database, creating or downloading one or more files via the Root Device, and sharing the one or more files with other devices in the organized Trust Community via the Root Device. Any devices in the Trust Community that are on hold or offline are placed in a temporary working area for reorganizing. Download and install schedules for the one or more files are set up on a per device or a bulk basis according to one or more policies such as installing if new content and/or installing always. And files that are to be shared are placed into a staging area before re-distribution and checked for security, integrity, and/or completeness via checksums, digitally signed certificates, and/or internal structure checks.

[0009] Optionally, and in accordance with any of the above aspects of the exemplary embodiment, the Trust Community is organized as a graph including layers, as a tree, by using a static topology which is changed only by explicit demand of a system administrator, and/or by using a dynamic topology which is self-organizing and includes dynamic routing.

[0010] Optionally, and in accordance with any of the above aspects of the exemplary embodiment, the managed devices are organized as nodes of a tree structure, wherein one of the managed devices in the tree structure is defined as a Root Device and each device in the tree has a Parent Device, zero or one or more sibling devices,

and zero or one or more Child Devices.

[0011] Optionally, and in accordance with any of the above aspects of the exemplary embodiment, the one or more files shared comprise one or more of software update files, user-content files such as print jobs, fax jobs, scanned images or other user generated files, encrypted configuration files, and workflow templates add-on files.

[0012] Optionally, and in accordance with any of the above aspects of the exemplary embodiment, the fleet of managed devices comprises one or more of printers, copiers, scanners, and multifunction devices (MFDs).

[0013] Optionally, and in accordance with any of the above aspects of the exemplary embodiment, transfer of control of the fleet between peer devices is made for disaster recovery, for convenience, for local sub trees, and/or for upgrading to external management systems.

[0014] Optionally, and in accordance with any of the above aspects of the exemplary embodiment, the method further comprises traversing the topology and the database to locate missing or incorrect relationship information and exporting graph topology information for analysis.

FIGURE 1 illustrates an example Trust Community and directed tree structure for managing a fleet of devices in accordance with an aspect of the exemplary embodiment;

FIGURE 2 is a functional block diagram of a printing system incorporating the tree structure of FIGURE 1 in accordance with an aspect of the exemplary embodiment;

FIGURE 3 is a functional block diagram illustrating a managed device;

FIGURE 4 illustrates an exemplary file routing mechanism and system in accordance with an aspect of the exemplary embodiment;

FIGURE 5 illustrates a method of configuring file sharing which may be performed by the system of FIGURE 2;

FIGURE 6 illustrates a method of adding a device which may be performed by the system of FIGURE 2;

FIGURE 7 illustrates a method of installing/creating and sharing a new file which may be performed by the system of FIGURE 2;

FIGURE 8 illustrates a method of downloading files which may be performed by the system of FIGURE 2; and

FIGURE 9 illustrates a method of installing and sharing files which may be performed by the system of FIGURE 2.

[0015] Aspects of the exemplary embodiment relate to a system and method for managing a fleet of devices, such as multi-function printers (MFPs) and multi-function devices (MFDs), which facilitates the distribution of files across a fleet of devices and performing other group actions.

[0016] A new file sharing function helps the system ad-

ministrator set up a fleet of devices. With this function, the system administrator can set up one device and have it share files automatically, so that all the devices are set up the same way without further intervention. This file sharing function allows the system administrator to share device files across all devices. The files that can be shared include, but are not limited to, software update files, encrypted configuration files, workflow templates add-on files, user-content files, and the like.

[0017] To assist in file distribution and other group actions, a group of managed devices, such as printers and copiers, may be considered as nodes of a directed graph, such as a tree structure, in which each device in the tree may have a parent device, zero, one or more sibling devices, and zero, one or more child devices. In a tree structure, no node has more than one parent node, which can be a root node or a descendant of the root node.

[0018] The relationships between the nodes in the tree may be encoded in a database table, which allows the devices to be sorted using queries. In many cases, however, the tree structure may be relatively flat, with large numbers of sibling nodes. The devices may be sorted, which allows groups of siblings to be identified within a graph and thus be treated differently, e.g., for file distribution. By virtue of using a graph/tree structure, based on an adjacency list to manage device relationships, many other benefits will be possible. This approach allows for automated traversal of a graph/tree using algorithms like Depth First Search, for diagnosing a tree for connection issues, or counting devices in a tree, or advanced visualization (graphics) of the topology, among other things.

[0019] FIGURE 1 illustrates an exemplary fleet of managed devices **10, 12, 14, 16, 18, 20**, etc., forming at least one Trust Community **22**. While six devices are illustrated, it is to be appreciated that there may be any number of devices (e.g., 20, 50, 100, etc.) in the network. The exemplary devices are generally image forming devices, such as printers, copiers, scanners, and multi-function printers (MFPs) / multi-function devices (MFDs), which perform printing as well as other functions, such as printing, copying, scanning, and/or faxing. A fleet of such devices may be distributed across an organization, in different physical locations and/or used by people in different departments and/or having different job functions/device requirements. Generally, identical updates to the devices are often not desirable across the entire fleet. However, in some cases, to simplify device management it is desirable to normalize a fleet to the same settings.

[0020] The system administrator may then set up the devices **10, 12, 14, 16, 18, 20**, etc. in an organizational structure, such as a tree structure (or distribution tree) **24** (e.g., from a web-based user interface) for file distribution. It is noted that while the exemplary embodiment is described in connection with a tree structure, more general distribution approaches are equally possible. For example, approaches such as self-organizing distribution topologies and associated mechanisms, or a graph

vs. tree topology, may be considered. In this example, one of the devices (i.e., device **10**) is set up to act as a root (or publisher device) and distribute data to the managed devices. At the root (or publisher) device **10**, the system administrator establishes a secure connection with the other devices **12, 14, 16, 18, 20**, etc. using administrator credentials, and that connection persists once it is established (e.g., through an access token). The system administrator can set up download and install schedules, so downloads can happen at a given time of the day and then have the installation process happen outside of usage hours. The system administrator can choose to have files install immediately after download.

[0021] If the system administrator is concerned that settings have changed on the devices during the day, they can set up an "Always Install" policy, so that the configuration/workflow templates file(s) are reapplied daily or at a preferred schedule. The system administrator can also go to a subscribing device and get the file for that device at any moment. Devices can be set up to download from other devices down the tree **24** to balance the load on the network. Thus, described herein is a "pull" model. But it is to be understood that the exemplary embodiment would work with either "push" or "pull" models. Further, partitioning the load by changing your topology is one way to balance loads. Alternatively, a random offset for schedules or an exponential backoff retry mechanism could be used to minimize "request for download" collisions. For example, if actual download times are randomly staggered, the likelihood of overloading a parent is lessened. Each device acting as a parent can handle multiple, concurrent downloads.

[0022] Exemplary devices **12** and **14** are considered siblings of each other because they all receive files from the same Parent Device **10**, at least in some circumstances. However, device **12** may require different settings than device **14**, e.g., because they serve different roles, based, for example, on the job functions of their users. Likewise, devices **16, 18**, and **20** are considered siblings of each other because they all receive files from the same Parent Device **12**, at least in some circumstances.

[0023] The dashed lines **26** show control path connections between the root and various other devices for communicating set up information, tokens, and status, among other things. The solid lines **28** show data path connections between the root and various other devices for sharing of files, i.e., the child device retrieves the files from the parent device.

[0024] As shown in FIGURE 1, certain information relating to a given device within the tree structure **24** is stored, such as the Trust Community (e.g., the city where the devices are located), the Root Device, and the Parent Device. For example, for the Root Device **10**, the Trust Community name/identifier is the city where the devices are located, the root is "A1," and the Parent is "None." For device **12**, the Trust Community is the city where the devices are located, the root is "A1," and the Parent is "A1," and so on for each of the devices in the tree **24**.

[0025] The tree structure **24** is a convenient connectivity paradigm. It is noted that the simplest tree can just be a hub and spoke all children connected to a single parent/root, no further levels. This is ideal for very small business setups and can scale if/when a business scales. The system administrator can quickly add and manage devices, including bulk adds/deletes/updates across sets of devices. Also, groups of settings can be efficiently added to sets of devices in a single operation. The system administrator can minimize or eliminate bottlenecks quickly by configuring the distribution tree **24** to introduce new levels of devices connected via a tree topology so that basic load balancing occurs. It is further noted that the ability to scale is natively built-in. It is noted that using an embedded database, full up web services, and simplified security set-up/usability makes it more effective.

[0026] The tree structure **24** uses a simple drag and drop paradigm. A new "unassociated" branch preserves subtrees when a device is either deleted or removed. The system administrator can quickly move over entire subtrees to any place in the tree making the management simple and robust. The concept of "unassociated" will work for either device connectivity or content. Further, any device in the group can send and/or receive files. The concept of "unassociated" provides continuity in improving the ease of use for setting up a distribution tree. The ability of any device being capable of being either a root publisher (content provider) or subscriber (content consumer) is "symmetric".

[0027] With reference now to FIGURE 2, an exemplary network enterprise fleet management system **30** incorporating the tree structure **24** of FIGURE 1 is shown. The system **30** includes a network controller **32** for distributing data **34** to the devices **10, 12, 14, 16, 18, 20**, etc., among other entities. The data **34** may include, but is not limited to, updates to the devices in the form of one or more files **34**, such as configuration files, and may be distributed via wired or wireless links **36**, such as a local area network, wide area network, or the like. In the case of image forming devices, the distributed files **34** may include, for example, updates to device security settings and/or settings related to the performance of printing, scanning, copying, and the like. It should be noted that the connectivity between devices uses web services protocols and while the preferred embodiment has been described with respect to LAN (if connecting across the globe), the exemplary embodiment is equally suitable over the cloud. It could, for example, integrate with (layer over) a cloud pub-sub service or storage mechanism.

[0028] Exemplary devices **12** and **14** are considered siblings of each other because they both receive the file **34** from the same Parent Device **10**, at least in some circumstances. However, device **12** may require different settings than device **14**, e.g., because they serve different roles, based, for example, on the job functions of their users. Likewise, devices **16, 18**, and **20** are considered siblings of each other because they all receive the file **34** from the same Parent Device **12**, at least in some cir-

circumstances. The configuration file **34** may also include publishing information which specifies, for each of the managed devices, the Child Device(s) to which it is to distribute the configuration file **34**, and a time schedule for doing so. This publishing information may be stored in the managed devices and thus need only be included in the data file **34** when changes are made (or may be sent in a separate file). To clarify, the control path adds child devices to the tree, sends schedule information, exchanges status info (polling/notification), shares a token which allows a device to participate within a Trust Community. The data path acquires files per schedule, installs, verifies content, and republishes/shares content/files to its child devices.

[0029] The tree structure **24** includes the network controller **32**, the highest-level node in the tree, which in this example represents the source of the file **34**, in this case, the network controller **32**, although in some embodiments, it could be any one of the managed devices. Device **10** has been set up as the root node, a first-level node. Child nodes **12** and **14** of the root are second-level nodes, representing managed devices in the network (named B1 and B2) which receive data files **34** directly from the Root Device **10**. Child nodes **12** and **14** are siblings of each other because they all have the same parent node. Child nodes **16**, **18**, and **20** are third-level nodes and receive data files **34** from a parent node **12**. The illustrative tree structure **24** shown in FIGURE 2 has two levels below the root node. However, there may be fewer or more than two levels, such as from 1-10 levels. For example, some of the nodes at the third level may have child nodes forming a fourth distribution level and so forth.

[0030] With continued reference to FIGURE 2, the network controller **32** includes a database **36**, such as a graph database, which stores information about the devices **10**, **12**, **14**, **16**, **18**, **20**, including the Trust Community **22** and distribution profiles **37**, among other things, in the form of one or more database tables (not shown). The database **36** may include various other types of information, such as distribution profiles and attributes for a particular device or other entity and parent-child relationships between pairs of devices. The parent-child relationships may be manually entered in the database and can be modified. Different parent-child relationships may be established for different types of file distribution. The parent-child relationships may be selected based on available network connections, network connection costs, network speed, device locations, download schedules and/or other user-selected criteria. Further, a normal login mechanism has been extended to now be part of security associated with adding a device to the Trusted Community. The same login to a remote device is used to authenticate is used in the sharing of an Access Token mechanism. This extends the reach to less sophisticated environments where the device-device security is built-in and managed simply. Once the device is added via the simple login, subsequent trusted operations/commu-

nications occur between devices. Just as a costly, external server is not needed to manage the devices, this system also provides a way to handle fleet security built-in.

[0031] Devices **10**, **12**, **14**, **16**, **18**, **20**, etc., mentioned in a given database table may each have a set of attributes listed in fields of the table or otherwise stored in memory, such as in a separate linked table. Each attribute in a given field is selected from a set of attributes. The fields may include some or all of device name, device model, device user function, location, and Update Schedule. The device name attribute is a unique identifier, such as an alphanumeric identifier or a more complex naming scheme may be employed, such as "Guest printer 1," "Admin printer," or a mix of IP addresses, HostNames and fully-qualified domain names (FQDNs), and so forth. The device name may be unrelated to the role of the device, thus sorting of the database table based on device name may not yield useful information about the relationships between devices. The device user function is used for indicating the general function of the users of the device. For example, some of the devices may be used by people in the Quality Assurance (QA) department, while others are used by the Development (Dev) department or IT department. A location field can be used to identify respective locations of the devices. A given table may be linked to other tables in the database, such as a table which provides some of these fields and/or different fields for each of the devices. While the attributes are stored in one of the database tables, the attributes may be identified from another source, such as a list or other source of information. It is noted that any device can be a root or member of the tree - each device has an embedded database.

[0032] Further, the database **36** stores the information in a form which can be queried with queries, such as SQL (Structured Query Language) queries. A query generally specifies the database table and the column or columns of the table to use in sorting. The results of an SQL query may be stored in the form of an adjacency list, or other information from which such an adjacency list can be generated. The exemplary adjacency list corresponds to a directed acyclic graph (a tree). In graph theory, an adjacency list is a collection of unordered sub-lists (a nested sort) used to represent a finite graph. Each sub-list includes the set of children of a node in the graph. The adjacency list makes it possible to programmatically "walk" (traverse) the directed tree using, for example, a Depth First Search. A sorted adjacency list includes the information provided in the adjacency list, but also provides sorted sub-lists. In particular, managed devices having a common parent device are ordered based on common attributes in the sorted adjacency list. To clarify, the database **36** can be used for both sorting and filtering data.

[0033] As shown in FIGURE 2, the network controller **32** has access to the database **36** and/or to information extracted therefrom, such as the Trust Community **22** and distribution profiles **37**. The computer-implemented

network controller **32** includes memory **38**, which stores instructions for performing the method described herein, including scheduler **39**, publisher **40**, and installer **41** functions, and a processor **42**, in communication with the memory, for executing the instructions. The database **36** may be stored in memory **38** and/or in a remote memory storage device (not shown), which is accessible by a wired or wireless link(s). The network controller **32** includes one or more input/output (I/O) devices **44** for communicating with external devices, such as the Root Device **10** of the tree structure **24**. While a single network controller **32** is shown, there may be two or more file network controllers **32** on the same server, or on separate servers. Each file network controller may control file distribution to a respective set of managed devices. This may be supported via secure APIs.

[0034] Hardware components **38, 42, 44** of the network controller **32** are communicatively connected by a data/control bus **46**. A display device **48** allows a human user to view information generated by the database **36**, such as a sorted graph serving as a distribution tree. The display device **48** may be a computer monitor of a client device **50**, in communication with the network controller **32**. A user input device **52**, such as a keyboard, keypad, touch screen, computer mouse, combination thereof, or the like, allows a user to input data and commands to the processor **42**.

[0035] A storage element **60** may store various types of information relating to the devices to help manage the rules, including credentials **62**, trust tokens **64** for authorization, manifests **66** that list what files are available, policies **68** that control how the files are implemented on the devices and/or other user-selected group of devices, other data **70**, named mailboxes **72** identifying where files are held, as well as specific product data **74** and sharing data **76**.

[0036] The embedded graph database **36** may be used to manage the tree **24** using standard adjacency list techniques. This creates a platform for using graph-based software tools to manage the tree. Example software tools, in addition to the graph sorter for DFS topological sorting, may include tools for:

[0037] 1. Cycle detection. A tree is a simple Directed Acyclic Graph (DAG). Having loops in the tree may be problematic. Cycles in large graphs can be detected with suitable algorithms.

[0038] 2. Topologically related diagnostics and analysis. For example, programmatically traversing the distribution tree **24** may be performed to identify unintentionally disconnected (orphan) devices. A diagnostic utility can detect/correct any deviations in the actual fleet from what the distribution manager understands the fleet connectivity to be.

[0039] At intervals, the network controller **32** may receive updates and/or exception requests. Example updates include changes to parent/child relationships (e.g., device **12** has been made a child of device **18**, a new device is being added to the graphics department devic-

es), changes in attributes (e.g., device **12** has been moved to a different building, device **16** is to receive update files **34** twice weekly). The configuration files **34** may be large files, which take a long time to transfer between devices and download. Thus, it may be desirable to modify the tree structure to take load balancing into account.

[0040] The exception requests include requests from users of the devices to be provided with exceptions to a configuration file, such as different security settings and so forth. The authorized user may be provided with a user interface for making changes. For example, if the user actuated an add device button in the interface **48**, the window allows the user to select a device or devices to be added, select a download schedule, and other aspects, such as selecting an installation schedule. Some of the selections may have default settings, e.g., based on settings for the parent device, which the user may select to modify.

[0041] If the user opts to delete a managed device from the tree structure, the children of the deleted managed device (if any) are stored as a separate branch and may prompt the user to reconnect the branch to the updated tree structure or may automatically connect the branch to the parent of the deleted managed device. The changes are displayed in an updated tree structure (not shown) and may be further modified by the user. The database **36** may be updated to reflect the new parent-child connections. It is to be understood that deleting a parent device maintains its descendants/subtree, to make it simple to re-parent (graft) it onto another part of the tree. That is, the underlying structure is not lost. The subtree/children of the deleted parent device are put into a temporary working / holding place until it can be reintegrated into the active tree.

[0042] Using the user interface at **48**, a new device can be added as a member of the managed trusted community, retired devices can be deleted, or modifications to the tree structure can be made, for example, using a drag-and-drop mechanism. This makes it simple for a user to add, remove or update devices in the file distribution tree **24**, including performing bulk operations on multiple devices. For example, the user can minimize or eliminate bottlenecks quickly by reconfiguring the distribution tree to introduce new levels of devices connected via a tree topology so that improved load balancing occurs. Any device can serve as a manager or member of the fleet and this designation is easily established or modified.

[0043] The network controller **32** receives notifications of changes made to the tree **24** by a user and stores the changes in the database **36**. The network controller **32** may make changes to the file(s) **34**. The Root Device **10** becomes a monitoring dashboard, allowing the administrator to visually see fleet status. Having this level of monitoring built-in to every device is useful (because every device can be a fleet manager when setup as a root).

[0044] As illustrated in FIGURES 2 and 3, each of the managed devices **10, 12, 14, 16, 18, 20** includes a respective device controller C **160**. The typical device con-

troller **160** includes memory **162**, which may store the policy **150**, and instructions **164**, which are implemented by an associated processor **166**. The configuration file **34** is received from the respective parent device by an input device **168** and stored in memory **162**. The policy **150** for managing exceptions for the device may be received from the parent device or directly from a higher-level device, such as the network controller **32**. An output device **170** transmits the file **34**, such as a configuration file, (optionally with the policy) to the children of the device, if there are any. The software instructions **164** include a configuration file implementation component **172**, for implementing the configuration file on the respective device in accordance with the policy **150**, a file publishing component **173**, for sending the configuration file to the children of the managed device, in accordance with the update schedule and/or when a request for download is received from the child devices, and a print manager **174** for controlling printing of received print jobs **176** on an associated marking engine **178**. In the case of an MFD/MFP, the configuration file **34** may thus include updates to printer settings, security and so forth.

[0045] Each of the managed devices **10**, **12**, etc., may be similarly configured, with a configuration file implementation component **172** and file publishing component **173**. In this way, even if the managed device currently has no children in the distribution tree **24**, it is ready to perform the functions of a Parent Device if its position in the tree **24** is changed.

[0046] The MFD/MFP **10** may receive print jobs **176** from a source device **180**, such as a user's computing device, network server, scanner, USB device, smartphone, or the like. Each print job **176** may include one or more images, such as text, graphics, photographs, or the like, to be printed. The print manager **174** may be instructed by the configuration file implementation component to control the printing in accordance with the configuration file **34**, as modified by the policy **150** for that device. The print manager therefore controls the execution of the print jobs **176** by the marking engine **178** accordingly. The marking engine **178** includes hardware elements for rendering the digital print job images on a print media substrate, such as paper, using a marking material or materials, such as colored inks or toners and for outputting the printed sheets.

[0047] FIGURE 4 illustrates a file distribution mechanism, which includes a publishing device **402**, such as device **10**, and at least one subscribing device **404**, such as any of the devices **12**, **14**, **16**, **18**, **20**. Thus, the publisher **402** sends content **406** to the subscriber **404**. The content **406**, for example, may include, but is not limited to, configuration information for one or more sub-systems and/or services, including, but not limited to, Install, Print, Scan, Fax, Reports, etc. The subscriber **404**, in turn, routes the content via a router **408** to the appropriate sub-system, including, but not limited to, Install **410**, Print **412**, Scan **414**, Fax **416**, Reports **418**, etc. It should be noted that the sub-systems and/or services are not lim-

ited to those internal to the device. That is, content could be routed to another MFD/MFP device. For example, in the case of no FAX card on the current machine, the file could be routed to a machine which has a card.

5 [0048] The computer-implemented system **30** may include thus include one or more computing devices **32**, **50**, **160**, each of which may be a PC, such as a desktop, a laptop, palmtop computer, portable digital assistant (PDA), server computer, microprocessor, cellular tele-
10 phone, tablet computer, pager, combination thereof, or other computing device capable of executing instructions for performing the exemplary method.

[0049] The memory of the illustrated computing devices **32**, **50**, **160** may include any type of non-transitory
15 computer readable medium such as random-access memory (RAM), read only memory (ROM), magnetic disk or tape, optical disk, flash memory, or holographic memory. The input/output interfaces may comprise a modulator/demodulator (MODEM) a router, a cable, and and/or
20 Ethernet port. The digital processors of the computing devices **32**, **50**, **160** can be variously embodied, such as by a single-core processor, a dual-core processor (or more generally by a multiple-core processor), a digital processor and cooperating math coprocessor, a digital
25 controller, or the like.

[0050] The term "software," as used herein, is intended to encompass any collection or set of instructions executable by a computer or other digital system so as to configure the computer or other digital system to perform the task that is the intent of the software. The term "software" as used herein is intended to encompass such instructions stored in storage medium such as RAM, a hard disk, optical disk, or so forth, and is also intended to encompass so-called "firmware" that is software stored
30 on a ROM or so forth. Such software may be organized in various ways, and may include software components organized as libraries, Internet-based programs stored on a remote server or so forth, source code, interpretive code, object code, directly executable code, and so forth.
35 It is contemplated that the software may invoke system-level code or calls to other software residing on a server or other location to perform certain functions.

[0051] FIGURE 5 illustrates a method of configuring file sharing which may be implemented in the exemplary system **30**. The method begins at **S500**.

[0052] At **S502**, the "configure file sharing" function of the target device is accessed via a computing device, such as the client device **50**.

[0053] At **S504**, a determination is made as to whether the device will publish files (e.g., the Root/Parent Device **10**) or subscribe to receive files (e.g., the Child Device **12**, **14**, etc.).

[0054] If it is determined that the device will subscribe to receive files, then, at **S506**, the host is selected (i.e., the publisher/Root Device **10**).

[0055] At **S508**, the file sharing process begins.

[0056] At **S510**, the device is added to the distribution profile **37**. For the root/publisher device **10**, the device

added is child/self **12**.

[0057] At **S512**, the distribution profile **37** is synchronized between the Root Device **10** and the Child Device **12, 14**, etc.

[0058] The method ends at **S514**.

[0059] On the other hand, if the Root Device **10** is to publish files, then, at **S516**, the publishing device is named.

[0060] At **S518**, the preferred address format of the Root Device **10** that the Child Device **12, 14**, etc. should use to connect is selected.

[0061] At **S520**, file sharing begins.

[0062] At **S522**, one of more other devices, such as the Child Device **12** is added to the distribution profile **37**.

[0063] At **S524**, the distribution profile **37** is synchronized between the Root Device **10** and the Child Device **12, 14**, etc.

[0064] At **S526**, the file(s) are installed or created and shared with the other device(s).

[0065] The method ends at **S528**.

[0066] FIGURE 6 illustrates a method of adding one or more devices at the root **10** which may be implemented in the exemplary system **30**. The method begins at **S600**.

[0067] At **S602**, the "add device" function is accessed via a computing device, such as the client device **50**.

[0068] At **S604**, the fully qualified domain name (FQDN) or IP address of each device is entered.

[0069] At **S606**, the administrator credentials of each Child Device **12, 14**, etc. are entered.

[0070] At **S608**, the download schedule for each device is set up. The download schedule may include, but is not limited to, install frequency/cadence (daily, weekly, monthly), time of day within possible random offset. The download occurs when a schedule boundary is crossed.

[0071] At **S610**, the location from which to download the file from is set up.

[0072] At **S612**, a random delay is added to each device schedule to spread out the synchronization and to minimize the likelihood that concurrent child download requests to a given Parent Device will cause collisions (exceeding maximum number of concurrent requests allowed).

[0073] At **S614**, the install schedule for each device is set up (e.g., daily, weekly, or immediately upon download) to determine if the files are always installed or if they are only installed if the file has changed from the previous downloaded file. The file(s) can be scheduled for installation immediately (at download) daily, weekly, monthly, etc. The install schedule is optionally separated from the download schedule to let customers install at a time which is convenient for them while the download time may be convenient at a different time. For example, download overnight when the network is quiet and install at 7:00 am when the night shift has ended. It is noted that the download and install schedules are separate and distinct. For example, fleet downloads can occur in the evening during the week, but all devices install over the weekend whereby all devices are brought up to the same

software version at once. A possible install schedule option can be defaulted to OFF. Once it has been verified that the all machines in the fleet have downloaded content successfully, an "install now" trigger or turning the install schedule ON can further ensure a consistent install experience that spans the fleet.

[0074] At **S616**, in conjunction with the install schedule, the install constraints for each device is set up. For example, the install constraints can be: (a) install new files only (this prevents unnecessary installs of the same content) or (b) install always (useful for resetting the system to a standard configuration. The install constraints may be applied/invoked when the install boundary is reached.

[0075] All the parameters set up in **S608, S610, S612, S614**, and **S616** collectively comprise the distribution profile **37** for each Child Device.

[0076] At **S618**, one or more of the Child Devices **12, 14**, etc. are added to the Trust Community **22**, the distribution profile **37** is save/persisted in the database **36**, and the profile information is synchronized with Child Device(s).

[0077] The method ends at **S620**.

[0078] FIGURE 7 illustrates a method of installing/creating and sharing at least one new file which may be implemented in the exemplary system **30**. The method begins at **S700**.

[0079] At **S702**, via a computing device, such as the client device **50**, a determination is made as to whether to install or create a new file, such as a configuration file.

[0080] If a new file is to be installed, then, at **S704**, a file is selected. Alternatively, the files may be created or installed through an automatic process, such as a schedule, or when an event, such as a configuration change, has happened.

[0081] At **S706**, "sharing" is selected. The system administrator can determine if the file needs to be installed before it is published.

[0082] At **S708**, the file is installed.

[0083] At **S710**, a determination is made as to whether the file has been installed correctly. Various pre-checks are implemented on the downloaded content (message digest / fingerprint) to ensure correctness of payload, i.e., that it was not corrupted or compromised from a security perspective. This feature is very helpful -- if settings can be changed it can cause security vulnerabilities. Once it passes these checks, it performs the install and verifies that was successful. Only then will it make the content/file available for subsequent downloads. Alternatively, the requirement to force a successful install may be a system/device policy setting, where content is simply relayed through the distribution topology without requiring an install. If the file installation is successful, the file is published so that files that have problems are not propagated. Alternatively, if the system administrator has determined the file does not need to be installed before being published then after storage, the file is published.

[0084] At **S712**, the file is published after it is installed correctly on a given machine. This prevents a "viral" sce-

nario where a bad file is propagated thru the system.

[0085] Otherwise, at **S714**, the failure status will be communicated to the fleet administrator via current mechanisms.

[0086] The method ends at **S716**.

[0087] Otherwise, if a new file is to be created, then, at **S718**, a file is named. The file could be manually or automatically created.

[0088] At **S720**, "sharing" is selected, if the system administrator desires the file to be published. Content can be installed without requiring sharing. For the content/files to be shared via fleet management, sharing must be enabled.

[0089] At **S712**, the file is published.

[0090] The method ends at **S716**.

[0091] FIGURE 8 illustrates a method of downloading one or more files which may be implemented in the exemplary system **30**. The method begins at **S800**.

[0092] At **S802**, a determination is made as to whether the download schedule has been met. The Root Device **10**, for example, can define schedules, but they are synced to the Child Device(s) **12**, **14**, etc. when added to the fleet tree. Each child device manages its individual schedule (they could all be different, e.g., staggered). When a child device schedule boundary has been met, as determined by the child device, the child device then performs the download/install operation.

[0093] Thus, if the download schedule has not been met, then the method returns to **S802**.

[0094] Otherwise, if the download schedule has been met, then, at **S804**, the manifest is obtained. The manifest at least identifies the file(s) available to download on the appropriate child device(s).

[0095] At **S806**, a determination is made as to whether there are one or more new files to be downloaded.

[0096] If there are one or more new files, then, at **S808**, any such files are downloaded on the child device. This is more than a simple file download mechanism in that files downloaded can be further cascaded to child devices (possibly modified and/or extended) in the distribution tree **24**. Additional safeguards have been created to ensure robust distribution. Downloaded files are placed in a staging area and verified for integrity prior to installation.

[0097] At **S810**, a determination is made as to whether there has been a successful download of files.

[0098] If the files have been successfully downloaded, then, at **S812**, the file is staged for installation. If there are any issues the file is not installed, and errors are communicated to the fleet of managed devices.

[0099] It is noted that since a file is typically redistributed within the distribution tree **24**, separate staging and sharing repositories are used. Thus, on download, the file is saved to the staging area. After successful install, files are moved to a sharing area and made available whereby connected child devices may now download any successfully installed files per schedule.

[0100] At **S814**, a determination is made as to the download status.

[0101] If the files have been downloaded, then, at **S816**, a determination is made as to whether the files should be installed immediately by checking the installation schedule for the device.

5 **[0102]** If the files are to be installed immediately, then at **S818**, the files are installed and shared. The method returns to **S802**.

[0103] If the files are not to be installed immediately, then the method returns to **S802**.

10 **[0104]** Otherwise, if the files have not been downloaded, then the method returns to **S800**.

[0105] FIGURE 9 illustrates a method of installing and sharing files which may be implemented in the exemplary system **30**. The method allows for staging versus a separate publishing area to ensure robustness. In an "unattended" distribution, by virtue of verifying a node in the tree, files are installed correctly before passing on content/files, which ensures that bad files are not propagated. The method thus ensures integrity and "catches" problem installs before it publishes to children (descendants). The method begins at **S900**.

[0106] At **S902**, via a device, such as the client device **50**, a determination is made as to whether the installation schedule has been met.

25 **[0107]** If the installation schedule has not been met, then the method returns to

[0108] **S902**.

[0109] Then at **S904** (i.e., the installation schedule has been met), a determination is made as to whether the files are new and should be installed. If the files are not new then, at **S914**, the Install Policy is checked to see if the files should be reinstalled (by the policy). The system will reinstall even if it has already installed them before, if the policy is set to "always install".

35 **[0110]** Then at **S906**, if the files need to be installed/re-installed (based on **S904** and **S914**) the files are installed on the device.

[0111] At **S908**, a determination is made as to whether the files were successfully installed (integrity check).

40 **[0112]** If the files were successfully installed, then at **S910**, the files are published.

[0113] At **S912**, the status is updated.

[0114] All status information is communicated to the managing root device for monitoring and problem resolution, as needed. Distribution status between downstream parent/child devices is also shared.

[0115] As part of distribution, each device has native contention management and randomization of schedules to throttle concurrent downloads and reduce the likelihood of device download request collisions. With large files (e.g., product software upgrades) limiting concurrent requests and downloads ensures a parent isn't overloaded processing requests.

[0116] Next, the method returns to **S902**.

55 **[0117]** As discussed above, the exemplary embodiment provides Native Scalable Fleet Management (peer-to-peer). A Trust Community uses any one device as the interface with native (built-in) fleet manager/administra-

tor, non-native (external) fleet manager/administrator, or a hybrid (combination of built-in and external). At least one access token is created, and each community created is named. Devices are added to a list of potential members (device list). Device credentials are used to authenticate to make a member. Each member is given an access token to allow later operations for a simple, seamless log-in mechanism. This prevents adding devices that are already in other Trust Communities. Members may be deleted as needed. Further, members may be re-keyed. That is, security access tokens on one, some, or all members may be refreshed, and/or two or more Trust Communities may be combined.

[0118] The fleet of devices may be organized (1) as a graph, including layers where peer devices help operations, (2) as a tree, (3) using static topology (changed only by explicit demand of system administrator), and/or (4) using dynamic topology (Self-organizing, dynamic routing). Load balancing is achieved by organizing relationships between devices to share work and traffic. For example, layers of a tree may be introduced so that many devices share the workload for the next layer. Devices can automatically spread operations over windows of time to avoid spikes in workload. Note that it is possible to have multiple concurrent tree/topologies for different purposes (e.g., overlapping trees).

[0119] As discussed above, the fleet is generally organized in a tree structure. In that case, each topology is named (e.g., "accounting printers"). Members may be added to and/or deleted from the topology/tree, and member relationships may reorganized (e.g., "Root - child - grandchildren"). Structure and relationships may be visualized along with details of status and schedules of each device using cached data for performance. A device whose user-interface is being used to view the Tree Structure automatically begins refreshing the cached data (status, schedules, policies) when a user begins interacting. The tree structure uses an efficient, simple drag-and-drop paradigm, which provides ease of use and shows relationships naturally.

[0120] The exemplary embodiment also includes the ability to put members on hold or offline (i.e., unassociated). This feature provides for a temporary working area for reorganizing efficiently, helps to preserve branch relationships, schedules, policies, and minimizes potential for errors (e.g., if a device is deleted).

[0121] Download and install schedules may be set up on a per device or bulk basis. Policies may include installing if new content and/or installing always (reinstall every schedule boundary to keep device in compliance). Content may be redirected to one or more services or subsystems as appropriate (e.g., fax jobs to fax subsystem). The user or the device creates or uploads content for the community to use. The initial node and other nodes that will relay the content check content before use. Each Device puts content into a staging area before re-distribution. Content may be checked for security, integrity, and/or completeness via checksums, digitally signed cer-

tificates, and/or internal structure checks. Content is verified locally at every topology node before relaying it to others. The above checks ensure that content that has corruption or other problems is not moved to the publish area. The device puts content into the publish area. Content may be deleted on-demand or after expiration or if content is bad.

[0122] With native fleet manager/administrator (peer-to-peer), no external server is needed to see the health of the fleet. This system co-exists with non-native external management servers. Native device status is reported through the native fleet management system (e.g., communication good/bad, out of paper, needs toner).

[0123] A clear native interface shows any communication problems. And the exemplary embodiment includes the ability to traverse the topology and database to locate missing or incorrect relationship information as well as the ability to export to graph topology information to leverage external management tools for further analysis.

[0124] The exemplary embodiment includes automated backup and restore functions, import/export functions, and redundant system information via replication. Transfer of control of the fleet between peer devices may be made for disaster recovery, for convenience, for local sub trees, and/or for upgrading to external management systems.

[0125] The supporting system infrastructure may include web services and/or embedded databases in the devices, including SQL database and/or Graph database. These features enable scalability, database integrity, and performance and leverages database replication services. Directed graphs and adjacency lists allow the user to use many external and advanced algorithms. Changes to devices or reviewing statuses can be done from any device web page to see any other device or all of them in one place.

[0126] The methods illustrated in FIGURES 5-9 may be at least partially implemented in a computer program product or products that may be executed on a computer or computers. The computer program product(s) may comprise a non-transitory computer-readable recording medium on which a control program is recorded (stored), such as a disk, hard drive, or the like. Common forms of non-transitory computer-readable media include, for example, floppy disks, flexible disks, hard disks, magnetic tape, or any other magnetic storage medium, CD-ROM, DVD, or any other optical medium, a RAM, a PROM, an EPROM, a FLASH-EPROM, or other memory chip or cartridge, or any other non-transitory medium from which a computer can read and use.

[0127] Alternatively, the methods may be implemented in transitory media, such as a transmittable carrier wave in which the control program is embodied as a data signal using transmission media, such as acoustic or light waves, such as those generated during radio wave and infrared data communications, and the like.

[0128] The exemplary methods may be implemented on one or more general purpose computers, special pur-

pose computer(s), a programmed microprocessor or microcontroller and peripheral integrated circuit elements, an ASIC or other integrated circuit, a digital signal processor, a hardwired electronic or logic circuit such as a discrete element circuit, a programmable logic device such as a PLD, PLA, FPGA, Graphical card CPU (GPU), or PAL, or the like. In general, any device, capable of implementing a finite state machine that is in turn capable of implementing a part of the flowcharts shown in FIGURES 5-9, can be used to implement the methods. As will be appreciated, while the steps of the methods may all be computer implemented, in some embodiments one or more of the steps may be at least partially performed manually.

Claims

1. A method of providing native scalable management of a fleet of managed devices, the method comprising:

establishing a Trust Community, which includes a sub-set of the managed devices in the fleet;
 organizing the Trust Community;
 configuring one of the managed devices in the organized Trust Community as a Root Device to publish files via a file sharing function;
 adding the Root Device to a distribution profile stored in a database;
 creating or downloading one or more files via the Root Device; and
 sharing the one or more files with other devices in the organized Trust Community via the Root Device,
 wherein any devices in the Trust Community that are on hold or offline are placed in a temporary working area for reorganizing,
 wherein download and install schedules for the one or more files are set up on a per device or a bulk basis according to one or more policies such as installing if new content and/or installing always,
 wherein files that are to be shared are placed into a staging area before re-distribution and checked for security, integrity, and/or completeness via checksums, digitally signed certificates, and/or internal structure checks.

2. The method of claim 1, wherein the Trust Community is organized as a graph including layers, as a tree, by using a static topology which is changed only by explicit demand of a system administrator, and/or by using a dynamic topology which is self-organizing and includes dynamic routing.
3. The method of claim 1, wherein the managed devices are organized as nodes of a tree structure, where-

in one of the managed devices in the tree structure is defined as a Root Device and each device in the tree has a Parent Device, zero or one or more sibling devices, and zero or one or more Child Devices.

4. The method of claim 1, wherein the one or more files shared comprise one or more of software update files, user-content files such as print jobs, fax jobs, scanned images or other user generated files, encrypted configuration files, and workflow templates add-on files.

5. The method of claim 1, wherein the fleet of managed devices comprises one or more of printers, copiers, scanners, and multifunction devices (MFDs).

6. The method of claim 1, wherein transfer of control of the fleet between peer devices is made for disaster recovery, for convenience, for local sub trees, and/or for upgrading to external management systems.

7. The method of claim 2, further comprising traversing the topology and the database to locate missing or incorrect relationship information and exporting graph topology information for analysis.

8. A system for providing native scalable management of a fleet of managed devices, the system comprising:
 memory and a processor configured to:

establish a Trust Community, which includes a sub-set of the managed devices in the fleet;
 organize the Trust Community;
 configure one of the managed devices in the organized Trust Community as a Root Device to publish files via a file sharing function;
 add the Root Device to a distribution profile stored in a database;
 create or download one or more files via the Root Device; and
 share the one or more files with other devices in the organized Trust Community via the Root Device,
 wherein any devices in the Trust Community that are on hold or offline are placed in a temporary working area for reorganizing,
 wherein download and install schedules for the one or more files are set up on a per device or a bulk basis according to one or more policies such as installing if new content and/or installing always,
 wherein files that are to be shared are placed into a staging area before re-distribution and checked for security, integrity, and/or completeness via checksums, digitally signed certificates, and/or internal structure checks.

- 9. The system of claim 8, wherein the Trust Community is organized as a graph including layers, as a tree, by using a static topology which is changed only by explicit demand of a system administrator, and/or by using a dynamic topology which is self-organizing and includes dynamic routing. 5
- 10. The system of claim 8, wherein the managed devices are organized as nodes of a tree structure, wherein one of the managed devices in the tree structure is defined as a Root Device and each device in the tree has a Parent Device, zero or one or more sibling devices, and zero or one or more Child Devices. 10
- 11. The system of claim 8, wherein the one or more files shared comprise one or more of software update files, user-content files such as print jobs, fax jobs, scanned images or other user generated files, encrypted configuration files, and workflow templates add-on files. 15 20
- 12. The system of claim 8, wherein the fleet of managed devices comprises one or more of printers, copiers, scanners, and multifunction devices (MFDs). 25
- 13. The system of claim 8, wherein transfer of control of the fleet between peer devices is made for disaster recovery, for convenience, for local sub trees, and/or for upgrading to external management systems. 30
- 14. The system of claim 9, wherein the memory and the processor are further configured to traverse the topology and the database to locate missing or incorrect relationship information and export graph topology information for analysis. 35
- 15. A non-transitory computer readable medium operable to perform a set of instructions, wherein when said instructions are executed on a computer, cause the computer to perform a method of providing native scalable management of a fleet of managed devices, the method comprising: 40
 - establishing a Trust Community, which includes a sub-set of the managed devices in the fleet; 45
 - organizing the Trust Community;
 - configuring one of the managed devices in the organized Trust Community as a Root Device to publish files via a file sharing function;
 - adding the Root Device to a distribution profile stored in a database; 50
 - creating or downloading one or more files via the Root Device; and
 - sharing the one or more files with other devices in the organized Trust Community via the Root Device, 55
 - wherein any devices in the Trust Community that are on hold or offline are placed in a temporary

- working area for reorganizing, wherein download and install schedules for the one or more files are set up on a per device or a bulk basis according to one or more policies such as installing if new content and/or installing always, wherein files that are to be shared are placed into a staging area before re-distribution and checked for security, integrity, and/or completeness via checksums, digitally signed certificates, and/or internal structure checks.
- 16. The non-transitory computer readable medium of claim 15, wherein the Trust Community is organized as a graph including layers, as a tree, by using a static topology which is changed only by explicit demand of a system administrator, and/or by using a dynamic topology which is self-organizing and includes dynamic routing.
- 17. The non-transitory computer readable medium of claim 15, wherein the managed devices are organized as nodes of a tree structure, wherein one of the managed devices in the tree structure is defined as a Root Device and each device in the tree has a Parent Device, zero or one or more sibling devices, and zero or one or more Child Devices.
- 18. The non-transitory computer readable medium of claim 15, wherein the one or more files shared comprise one or more of software update files, user-content files such as print jobs, fax jobs, scanned images or other user generated files, encrypted configuration files, and workflow templates add-on files and wherein the fleet of managed devices comprises one or more of printers, copiers, scanners, and multifunction devices (MFDs).
- 19. The non-transitory computer readable medium of claim 15, wherein transfer of control of the fleet between peer devices is made for disaster recovery, for convenience, for local sub trees, and/or for upgrading to external management systems.
- 20. The non-transitory computer readable medium of claim 16, further comprising traversing the topology and the database to locate missing or incorrect relationship information and exporting graph topology information for analysis.

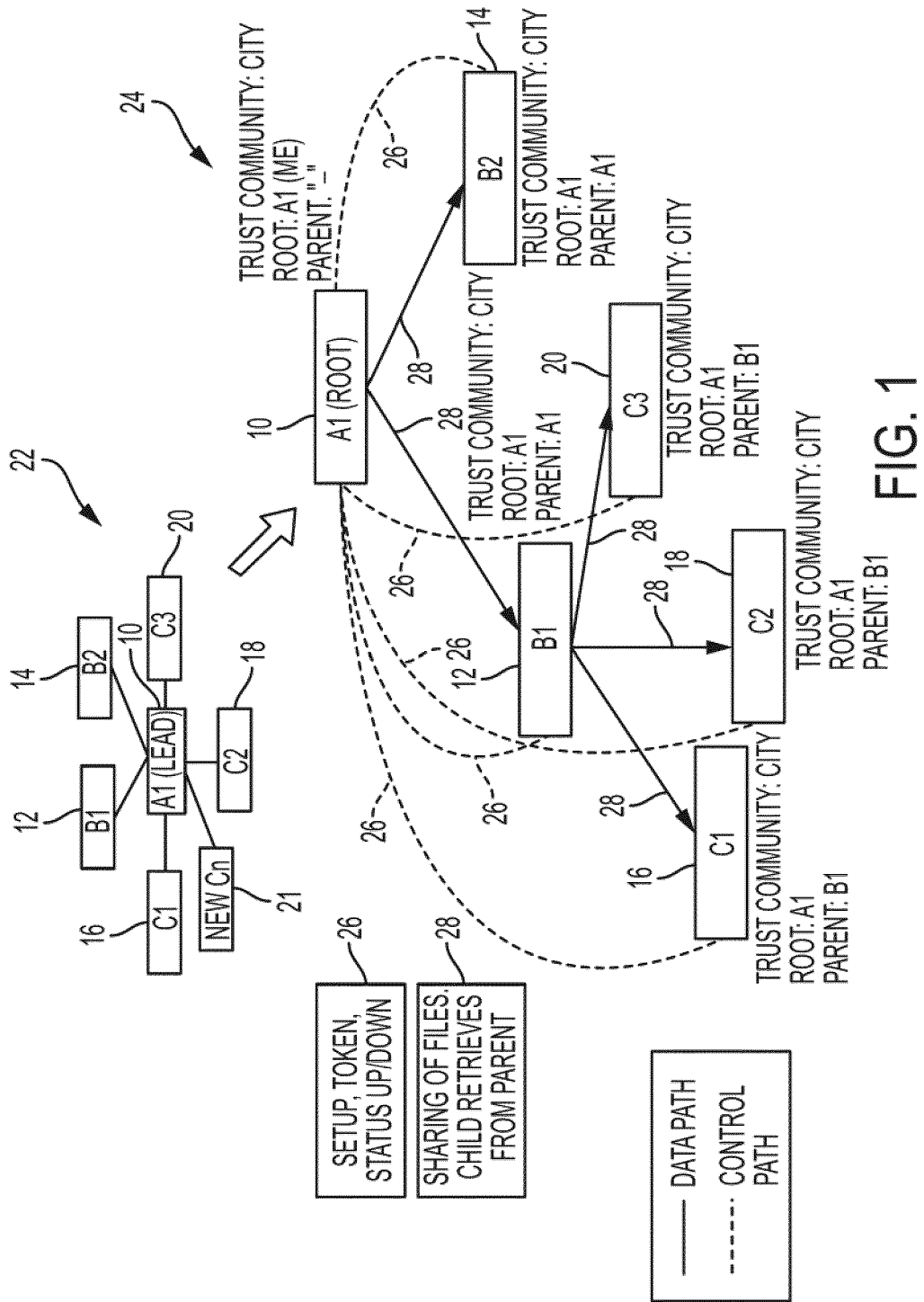

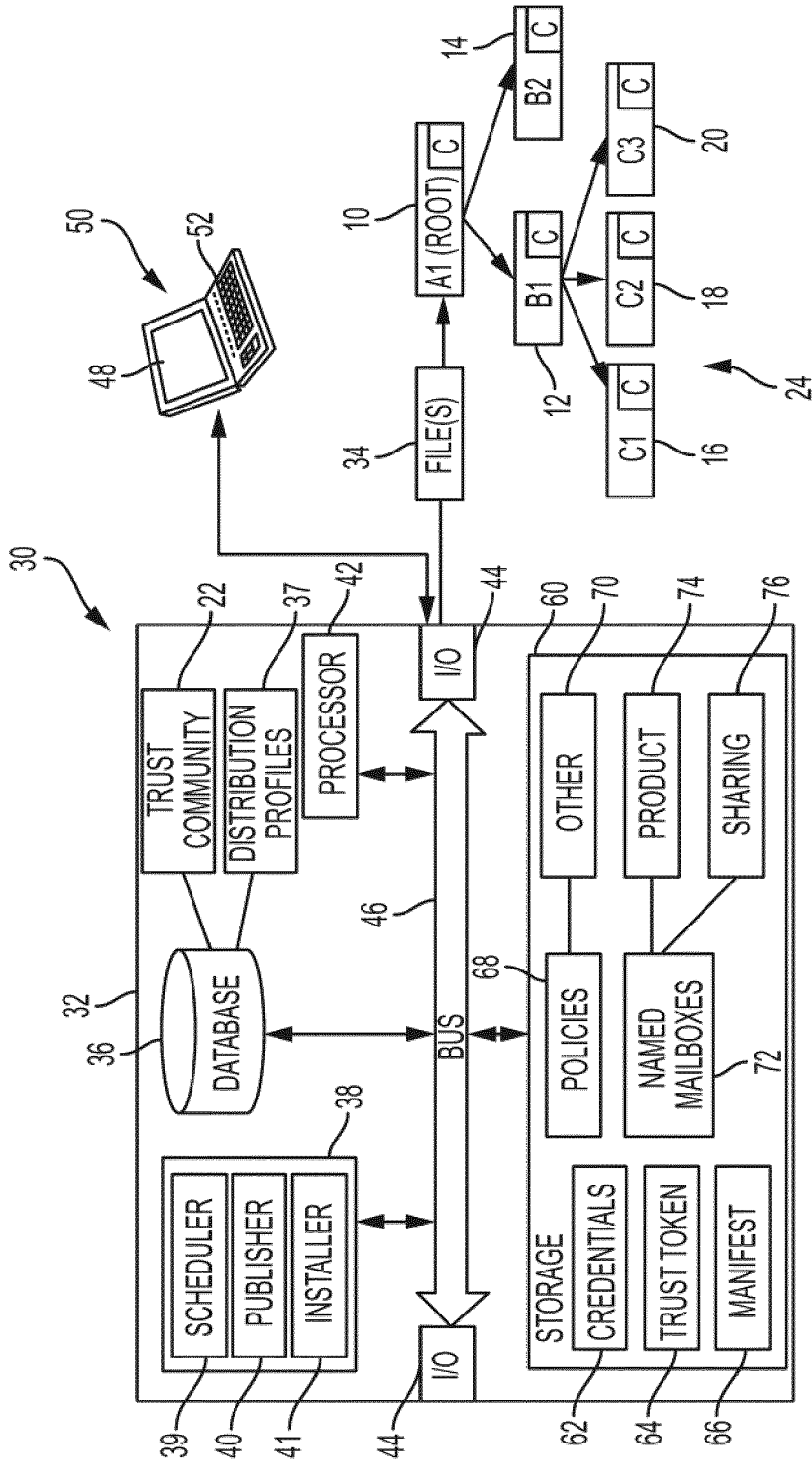

FIG. 2

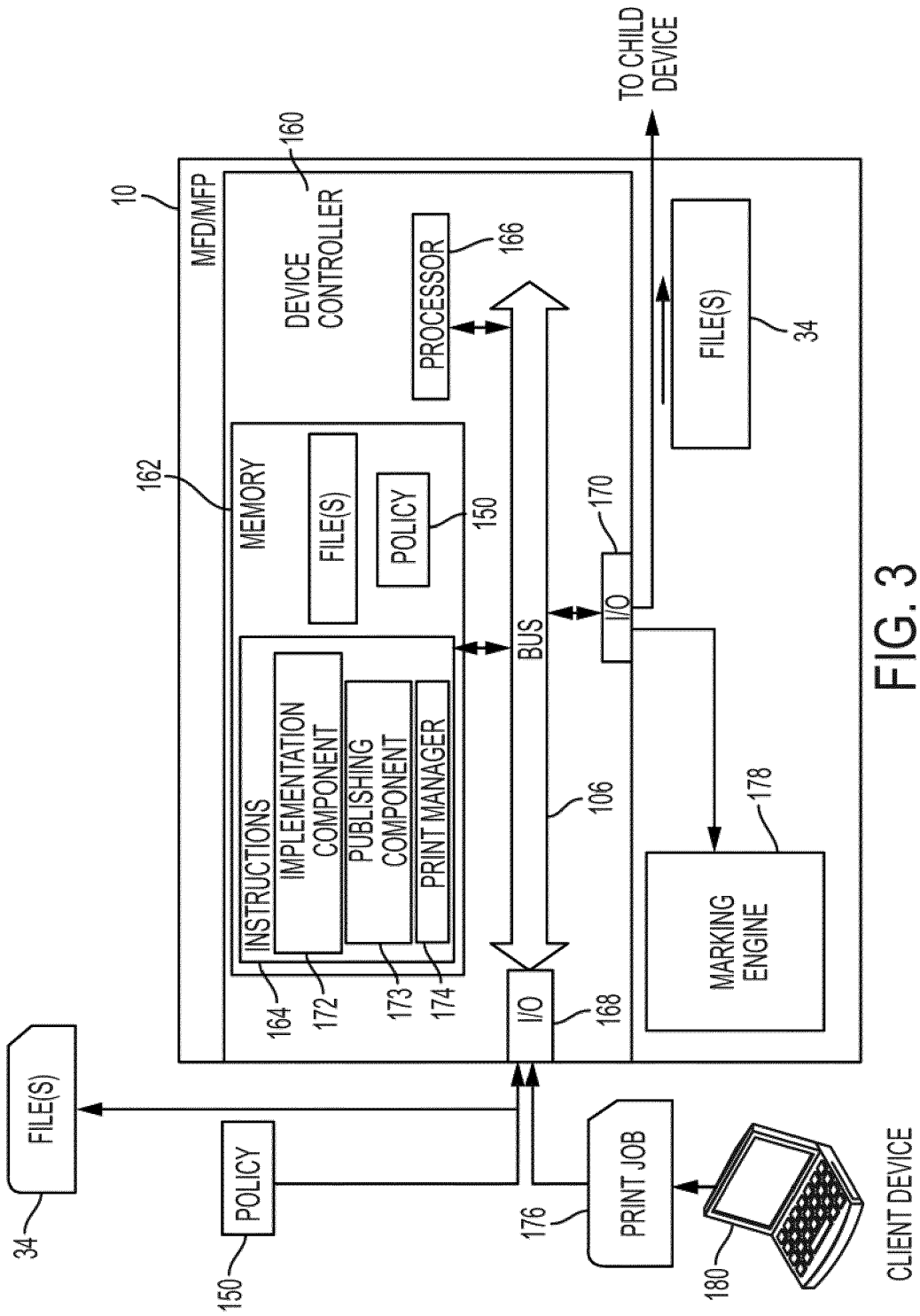

FIG. 3

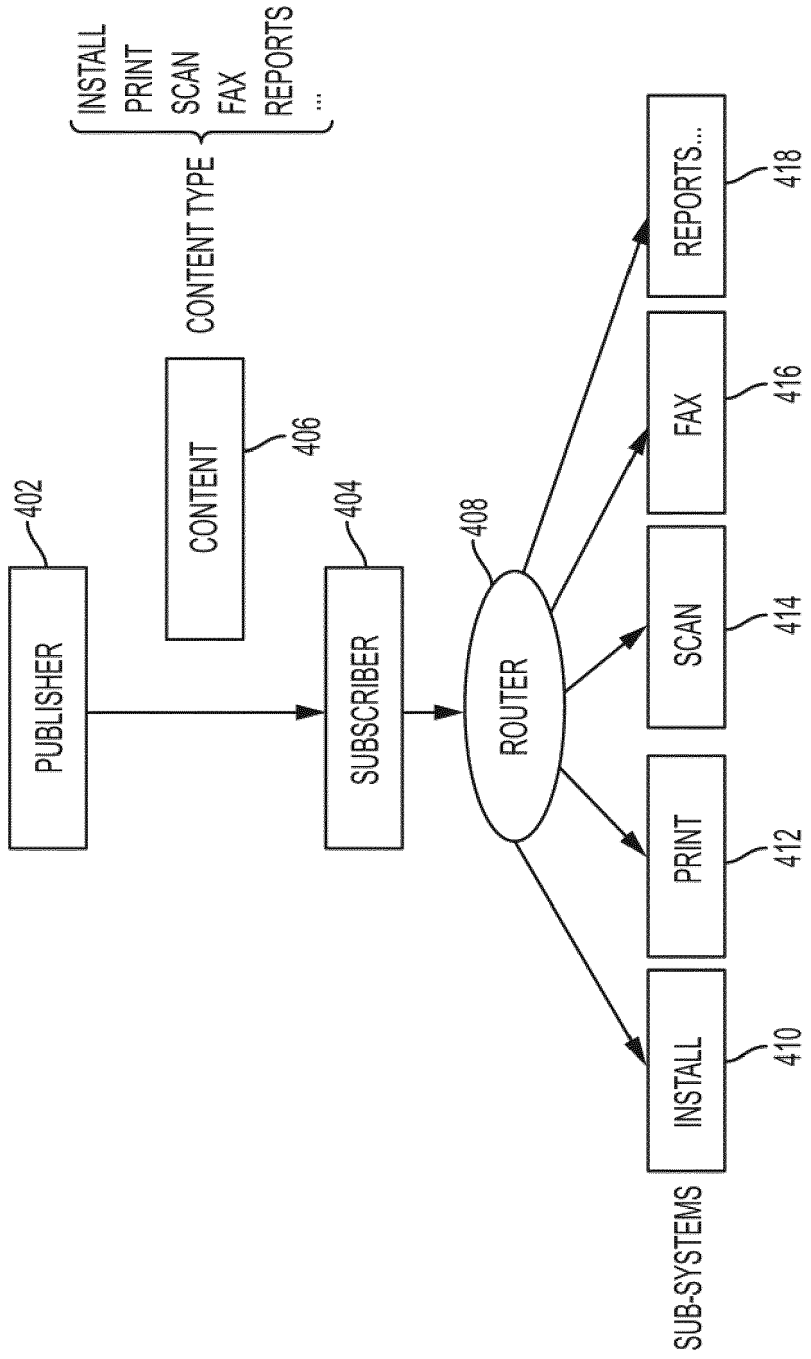

FIG. 4

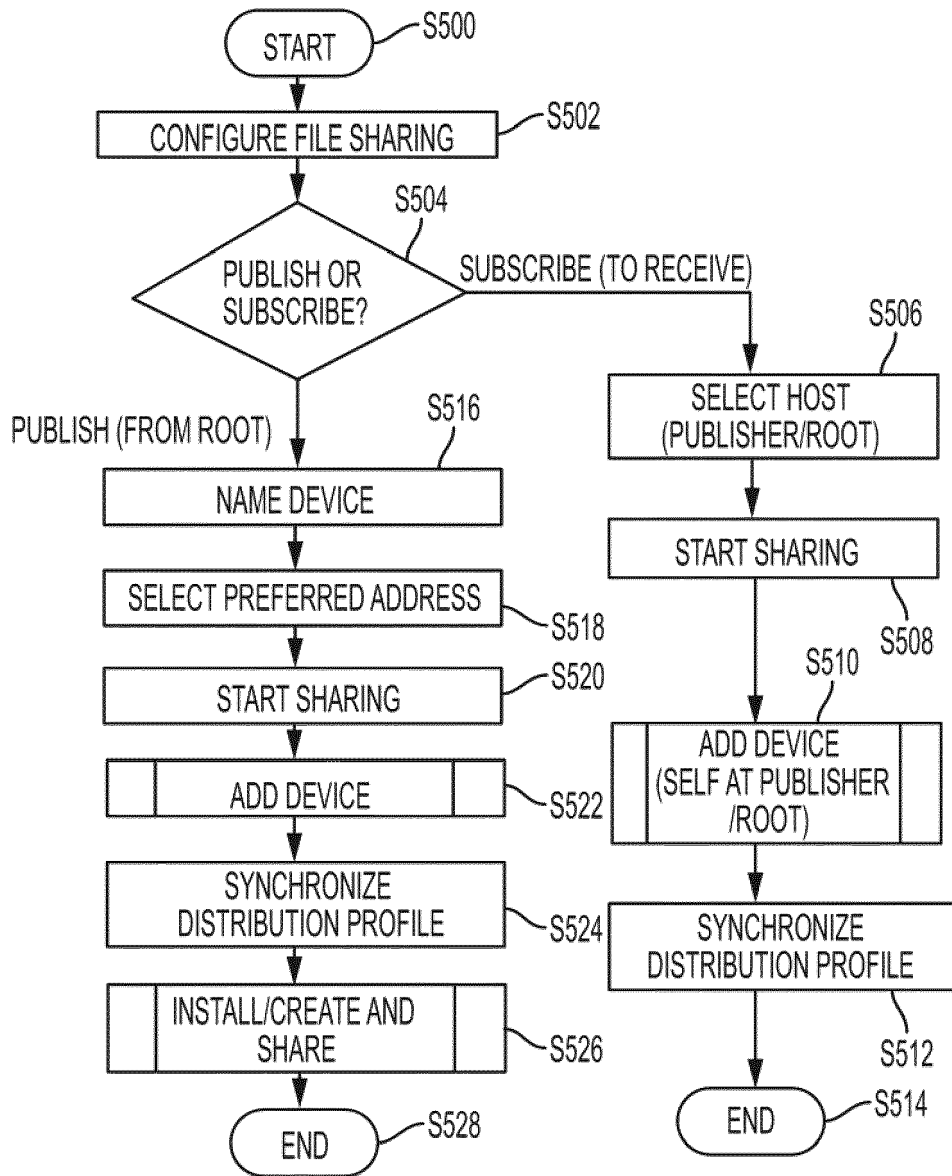

FIG. 5

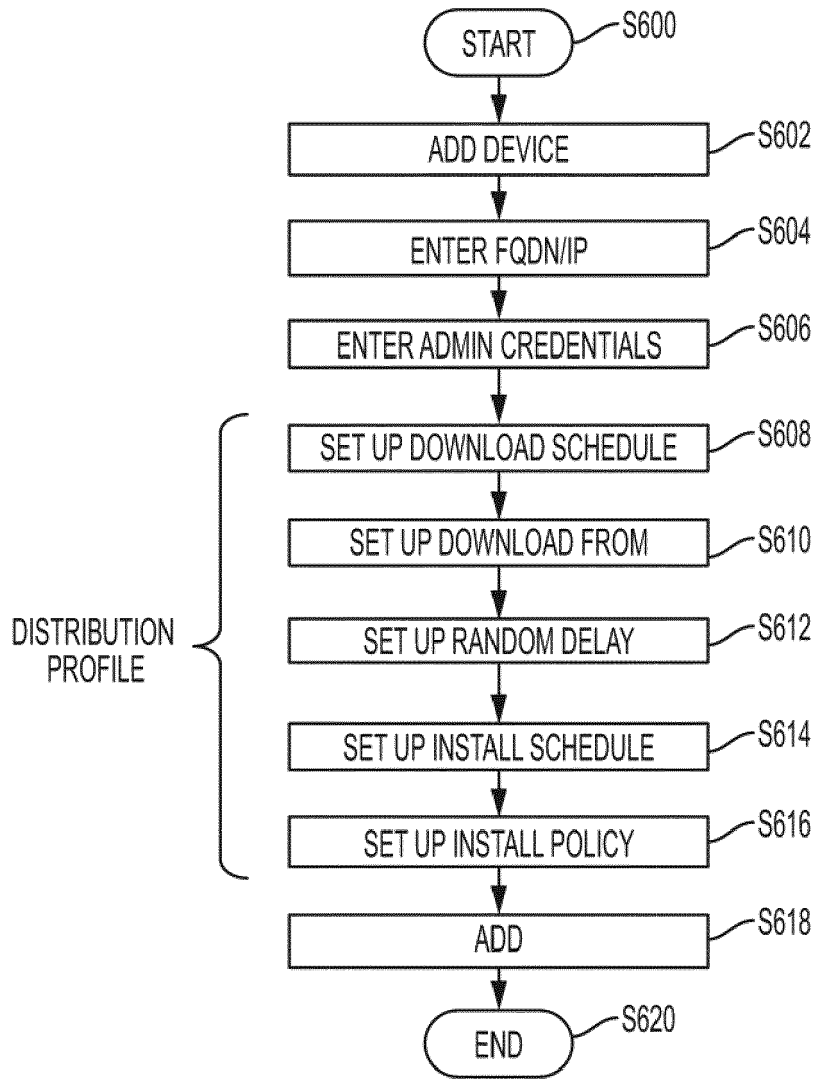

FIG. 6

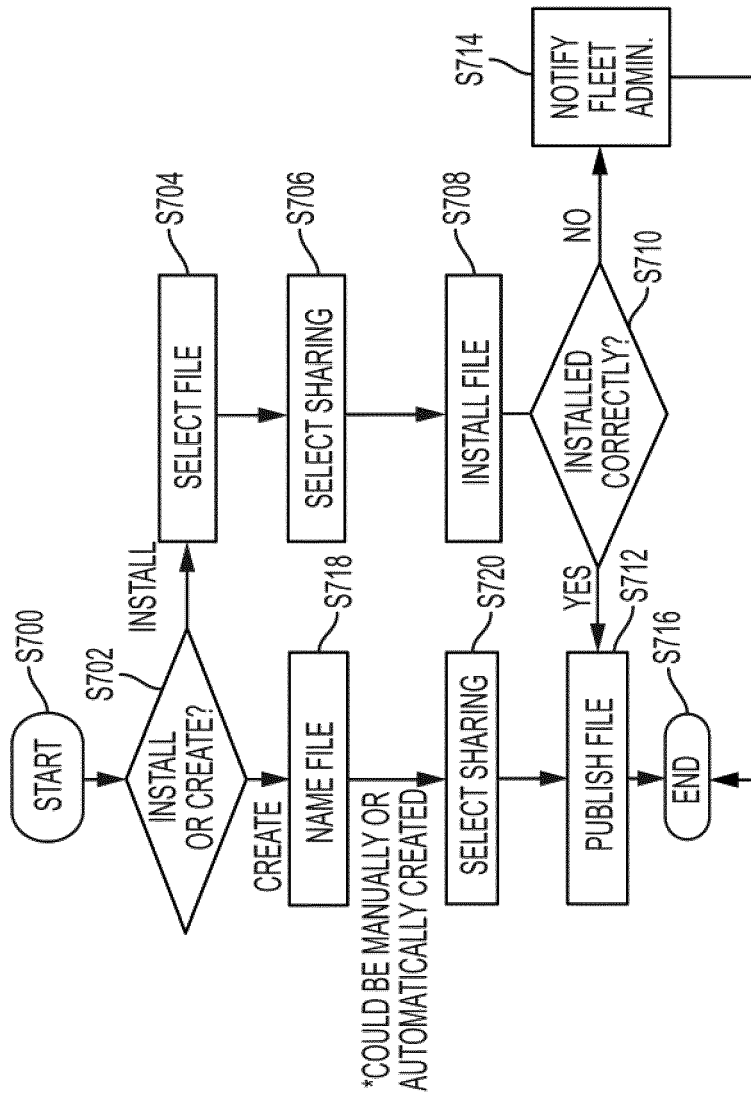

FIG. 7

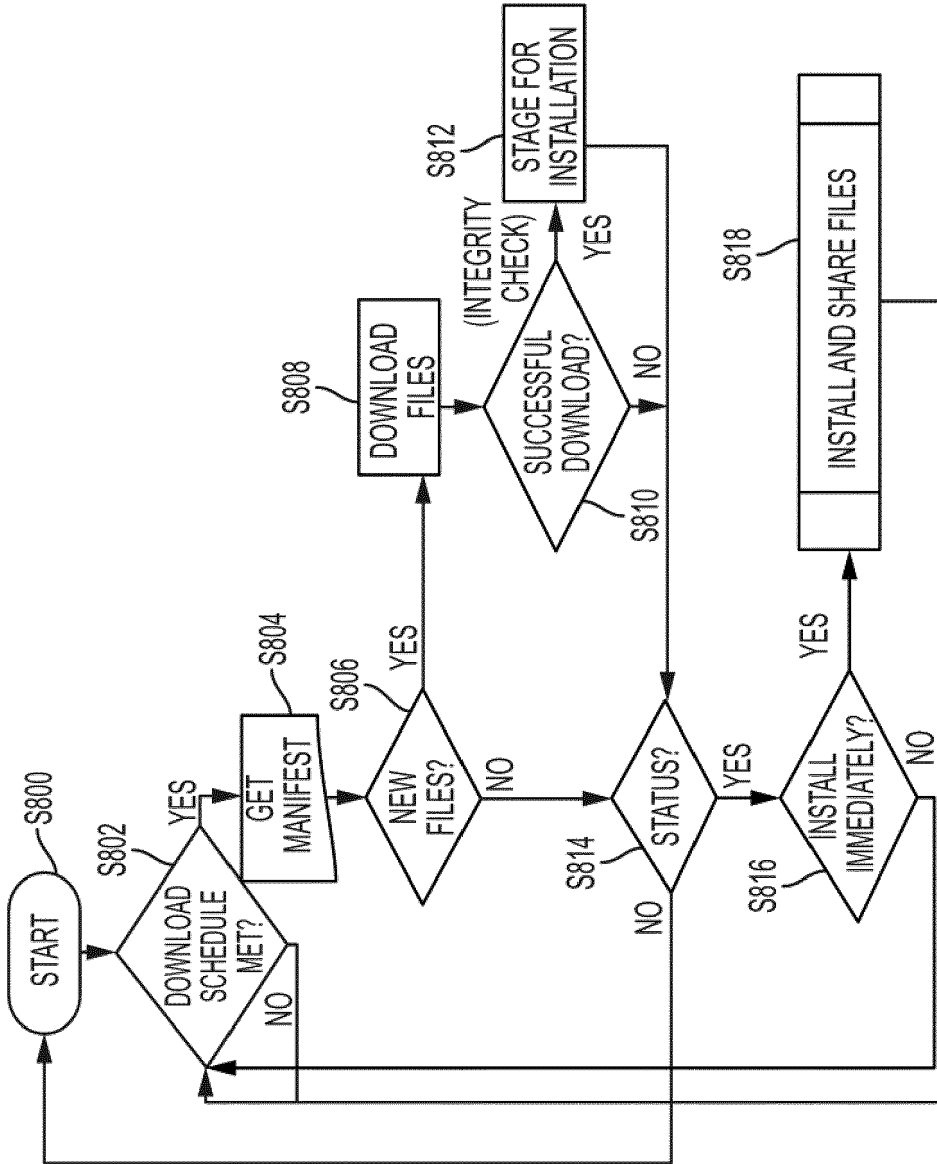

FIG. 8

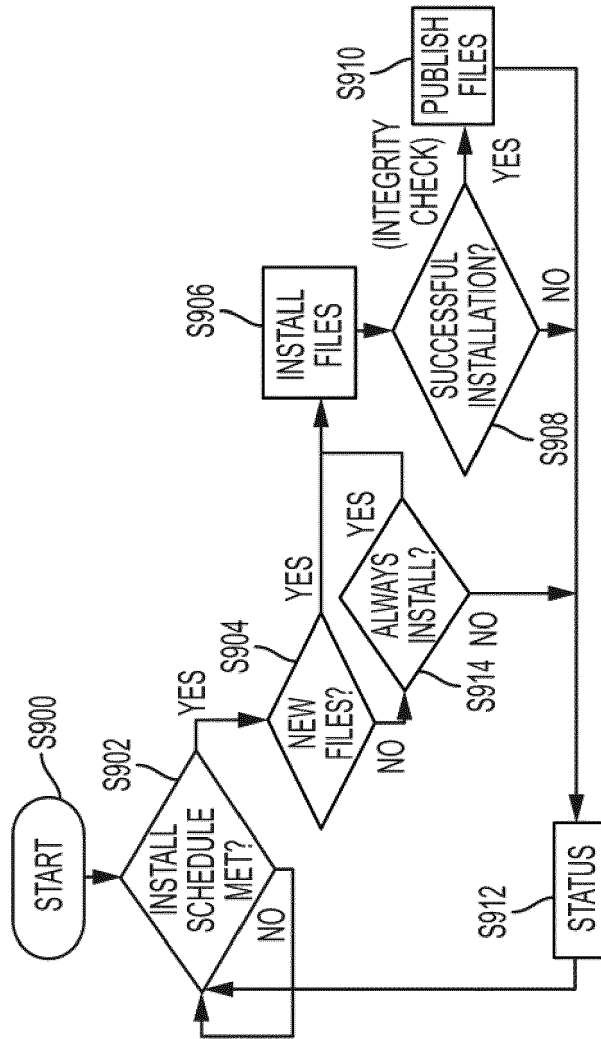

FIG. 9



EUROPEAN SEARCH REPORT

Application Number
EP 19 20 2114

5

10

15

20

25

30

35

40

45

DOCUMENTS CONSIDERED TO BE RELEVANT			
Category	Citation of document with indication, where appropriate, of relevant passages	Relevant to claim	CLASSIFICATION OF THE APPLICATION (IPC)
X	US 2004/044999 A1 (GIBSON MASON C [US]) 4 March 2004 (2004-03-04) * paragraphs [0006], [0010], [0027], [0029] - [0032], [0034], [0040], [0041], [0043], [0051]; figure 1 *	1-20	INV. G06F21/57 H04L12/24 H04L29/08
X	US 2012/311099 A1 (YOSHIDA TAKETOSHI [JP]) 6 December 2012 (2012-12-06) * paragraphs [0009], [0010], [0012], [0039], [0040], [0048], [0058], [0059], [0065], [0088] - [0092], [0097] - [0099]; figures 1,7,11 *	1-20	ADD. G06F21/64
X	US 2018/025304 A1 (FISHER JOSEPH D [US] ET AL) 25 January 2018 (2018-01-25) * paragraphs [0015] - [0017], [0028], [0033] - [0035], [0037] - [0038], [0042] - [0047], [0050], [0053], [0072] - [0074]; figures 3,5 *	1-20	
X	US 2008/063003 A1 (O'NEAL MICHAEL [US]) 13 March 2008 (2008-03-13) * paragraphs [0002] - [0007], [0018], [0100], [0212] - [0214], [0249], [0298], [0469]; figures 4-9, 21-22 *	1-20	TECHNICAL FIELDS SEARCHED (IPC) H04L G06F
A	L. De Weck Olivier: "Matlab Tools for Network Analysis (2006-2011)", 26 September 2018 (2018-09-26), XP055663727, Retrieved from the Internet: URL:https://web.archive.org/web/20180926084406/http://strategic.mit.edu/downloads.php?page=matlab_networks [retrieved on 2020-01-30] * the whole document *	1-20	
The present search report has been drawn up for all claims			
Place of search The Hague		Date of completion of the search 31 January 2020	Examiner Bercan, Radu
CATEGORY OF CITED DOCUMENTS X : particularly relevant if taken alone Y : particularly relevant if combined with another document of the same category A : technological background O : non-written disclosure P : intermediate document T : theory or principle underlying the invention E : earlier patent document, but published on, or after the filing date D : document cited in the application L : document cited for other reasons & : member of the same patent family, corresponding document			

EPO FORM 1503 03/82 (P04/C01)

50

55

ANNEX TO THE EUROPEAN SEARCH REPORT
ON EUROPEAN PATENT APPLICATION NO.

EP 19 20 2114

5 This annex lists the patent family members relating to the patent documents cited in the above-mentioned European search report.
The members are as contained in the European Patent Office EDP file on
The European Patent Office is in no way liable for these particulars which are merely given for the purpose of information.

31-01-2020

Patent document cited in search report	Publication date	Patent family member(s)	Publication date
US 2004044999 A1	04-03-2004	NONE	
US 2012311099 A1	06-12-2012	EP 2530613 A2 JP 5776339 B2 JP 2012252593 A US 2012311099 A1	05-12-2012 09-09-2015 20-12-2012 06-12-2012
US 2018025304 A1	25-01-2018	CN 107643734 A DE 102017116139 A1 GB 2554969 A JP 2018014097 A US 2018025304 A1	30-01-2018 25-01-2018 18-04-2018 25-01-2018 25-01-2018
US 2008063003 A1	13-03-2008	CA 2686978 A1 EP 2145427 A2 US 2008063003 A1 WO 2008140870 A2	20-11-2008 20-01-2010 13-03-2008 20-11-2008