



- (51) International Patent Classification:
A63B 69/36 (2006.01)
- (21) International Application Number:
PCT/FI2011/000051
- (22) International Filing Date:
7 December 2011 (07.12.2011)
- (25) Filing Language: Finnish
- (26) Publication Language: English
- (30) Priority Data:
20100411 7 December 2010 (07.12.2010) FI
- (71) Applicant (for all designated States except US): **KIVINI CONSULTING OY** [FI/FI]; Nuijatie 9, FI-33710 Tampere (FI).
- (72) Inventor; and
- (75) Inventor/Applicant (for US only): **KIVINI, Tapani** [FI/FI]; Nuijatie 9, FI-33710 Tampere (FI).
- (74) Agent: **NIEMINEN, Taisto**; Patenttitoimisto T Nieminen Oy, P.O. Box 65, FI-33201 Tampere (FI).

- (81) Designated States (unless otherwise indicated, for every kind of national protection available): AE, AG, AL, AM, AO, AT, AU, AZ, BA, BB, BG, BH, BR, BW, BY, BZ, CA, CH, CL, CN, CO, CR, CU, CZ, DE, DK, DM, DO, DZ, EC, EE, EG, ES, FI, GB, GD, GE, GH, GM, GT, HN, HR, HU, ID, IL, IN, IS, JP, KE, KG, KM, KN, KP, KR, KZ, LA, LC, LK, LR, LS, LT, LU, LY, MA, MD, ME, MG, MK, MN, MW, MX, MY, MZ, NA, NG, NI, NO, NZ, OM, PE, PG, PH, PL, PT, QA, RO, RS, RU, RW, SC, SD, SE, SG, SK, SL, SM, ST, SV, SY, TH, TJ, TM, TN, TR, TT, TZ, UA, UG, US, UZ, VC, VN, ZA, ZM, ZW.
- (84) Designated States (unless otherwise indicated, for every kind of regional protection available): ARIPO (BW, GH, GM, KE, LR, LS, MW, MZ, NA, RW, SD, SL, SZ, TZ, UG, ZM, ZW), Eurasian (AM, AZ, BY, KG, KZ, MD, RU, TJ, TM), European (AL, AT, BE, BG, CH, CY, CZ, DE, DK, EE, ES, FI, FR, GB, GR, HR, HU, IE, IS, IT, LT, LU, LV, MC, MK, MT, NL, NO, PL, PT, RO, RS, SE, SI, SK, SM, TR), OAPI (BF, BJ, CF, CG, CI, CM, GA, GN, GQ, GW, ML, MR, NE, SN, TD, TG).

Published:
— with international search report (Art. 21(3))

(54) Title: DRIVING BOARD FOR GOLF TRAINING

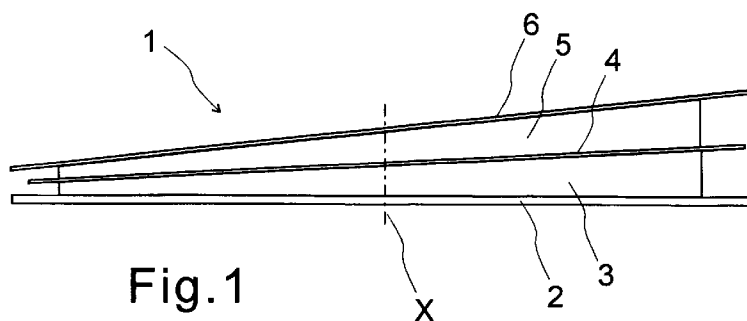

Fig. 1

(57) Abstract: Driving board for training golf comprising a basal plane (2), the first inclined plane (3, 4) which is supported by the supporting rolls being located on top of the basal plane and is adjusted to revolve in relation to the basal plane and comprises a second inclined plane (5,6) which is supported by the supporting rolls being located on top of the first inclined plane and is adjusted to revolve both in relation to the basal plane and in relation to the first inclined plane. Regarding the three mentioned plane (2); (3, 4) and (5, 6) at least one plane has nests (8) into which the rolls (7) belonging to the adjacent plane get settled while locking their reciprocal rotation.



DRIVING BOARD FOR GOLF TRAINING

The object of the invention

- 5 The object of the invention is a driving board for golf training.

Background of the invention

10 The majority of the driving training related to golf is done at training places in which the golf ball is in practice struck at a planar board.

15 However, the actual game is played at the fields built to the nature and ground in which the player performs his various strikes mainly at a base which is diagonal in a certain direction. The opening strike happens at a direct and even base.

20 Various stands and built bases are known for the striking training which stands and bases function as striking bases and with which stands and bases one can simulate the alternations of the declination of the field. The striking base can be set to a wanted angle for the training and the hitter takes his place on top of the striking base for the training. Thus with the help of a striking base located on top of an even ground or a floor one can get a feeling of a varying ground of a golf field.

25 Various striking bases are shown in the publications US-5518245-A, US-6514152-B1 and WO-2006/037168-A1.

Short summary of the invention

30 A driving board according to the invention is shown in the claim 1.

35 The advantage of one shown solution is a very simple and reliable mechanical solution. The mechanical structure of the striking base allows both the changing of the angle of inclination of the striking base and the usage of an adjusted angle of deflection in various striking positions when one however strikes in the same striking direction.

The striking base according to the solution is easy and simple to use.

The striking base enables the utilization of predetermined angles of inclination when the various parts of the striking base become locked to each other only at certain positions.

5

Description of the drawings

In the following the solution is described more detailed by referring at the same time to the accompanying drawings in which:

10

Figure 1 shows a striking base as a side view,

Figure 2 shows principles and parts of the structure of the striking base according to one example as a cross section, as a side view and as a simplified basic drawing,

15

Figure 3 shows rolling of the supporting roll of the striking base along a plane,

Figure 4 shows the settling of the supporting roll of the striking base into a nest,

20

Figure 5 shows the wedge-shaped upper part or the lower part of the striking base seen from below,

Figure 6 shows the wedge-shaped lower part or the basal plane of the striking base seen from above and

Detailed description of the invention

25

In the figure 1 a striking base 1 according to one embodiment is shown assembled and as a side view. The striking base 1 comprises the first inclined, plane which forms a wedge-shaped upper part which comprises an upper plane 6 and an upper wedge part 5. The striking base 1 comprises additionally a second inclined plane which forms a wedge-shaped lower part which comprises a middle plane 4 and a lower wedge part 3. The striking base 1 comprises additionally a basal plane 2.

30

The wedge parts are formed of vertical, direct walls set to have a form of a circle. The height of the walls of the wedge part is chosen in such a way that the plane attached on top of the wedge part gets settled into a predeter-

35

mined diagonal position also then when the wedge part is located for example on top of a horizontal surface. Alternatively the wedge part is formed of a support which has a shape of a ring or a square, a polygon or has some kind of other advantageous form. The wedge part may also be formed of one or
5 several separate parts which support the plane into a inclined position.

The upper plane 6 becomes attached to the upper wedge part 5 and the middle plane 4 becomes attached to the lower wedge part 3. A suitable coating, for example a striking mat, can be attached to the upper surface of the upper
10 plane 6. The wedge-shaped lower part is located to be rotating on top of the basal plane 2 and the wedge-shaped upper part is located to be rotating on top of the middle plane 4. The wedge-shaped lower part and the wedge-shaped upper part revolve around a common, essentially vertical rotation axis X. The rotation axis X is located essentially vertically in relation to the
15 basal plane 2.

In the figure 2 a mechanism of the striking base 1 according to one example is shown more detailed with the help of which mechanism the rotation of the wedge-shaped upper part and the wedge-shaped lower part in relation to
20 each other and additionally in relation to the basal plane 2 has been made possible. The rotation axis X runs through the structure of the middle axis 10.

The mechanism comprises a middle axis 10 which penetrates into a basal plane 2. The middle plane 4 and the upper plane 6 penetrate for their part
25 into the middle axis 10. In the usage position the middle axis 10 is essentially vertical and essentially upright in relation to the horizontal direction defined by the basal plane 2. The middle axis 10 is connected to the basal plane 2 in such a way that the movement of the middle axis 10 in a crosswise direction is prevented, that is the movement in relation to the rotation axis X in a up-right direction is prevented. The middle axis 10 is connected to the upper
30 plane 6 in such a way that the movement of the upper plane 6 in a crosswise direction in relation to the middle axis 10 is prevented but at least the movement up in a direction of the rotation axis X is allowed. The middle axis 10 is additionally connected to the upper plane 6 in such a way that the
35 variation of the declination of the upper plane 6 and its direction in relation to the middle axis 10 is allowed.

The upper end of the middle axis 10 forms a ball joint 9 according to the example of the figure 2 on which ball joint the upper plane 6 rests through the upper support 13. The upper support 13 becomes attached to the lower surface of the upper plane 6 and keeps the ball joint 9 attached to the upper plane 6 also then when the upper plane 6 is detached from the striking base 1. The ball joint 9 rotates with the upper plane 6 or stays at its place in relation to the middle axis 10. The ball joint 9 is connected to the middle part of the middle axis 10 through a centralizing peg or an attachment. The lower end of the middle axis 10 comprises a structure which rests on the basal plane 6 through a spring 11 in such a way that the spring 11 aims to lighten the upper plane 6 through the middle axis 10.

The lower end of the middle axis 10 comprises for example a lower sleeve 12 which rests on the basal plane 2 through a lower support 14 and the concerned lower support 14 centralizes the middle axis 10. The lower support 14 becomes attached to the upper surface of the basal plane 2. The middle axis 10 comprises additionally an upper sleeve which is formed to the middle axis 10. The spring 11 centralizes the upper sleeve and the lower sleeve and rests on them at the same time. When the striking base 1 is assembled, the spring 11 is compressed and directs a force to the upper plane 6 which force partly compensates the adversative force caused by the weight of the upper plane 6, wedge-shaped upper part and the coating of the upper surface of the plane 6.

In one example the spring 11 can also be missing from the structure of the middle axis 10 in which case the middle axis 10 rests directly on the basal plane 2. The ball joint 9 can also be a fixed part of the middle axis 10. The middle axis 10 can also in one example rotate around the rotation axis X in relation to the basal plane 2. When the upper plane is loaded, the upper plane rests on the basal plane 2 through the middle axis 10 so that there would be less elasticity at the upper plane 6.

The middle axis 10 runs through the middle plane 4, for example through a hole. In the shown example a hole has been formed to the middle plane 4 to which hole the middle axis 10 gets settled and at the same time keeps the middle plane 4 at its place in such a way that the middle plane 4 becomes

centralized and the movement of the middle plane 4 in a crosswise direction in relation to the middle axis 10 has been prevented, but at least the movement up in the direction of the rotation axis X has been allowed.

- 5 In one example the structure of the middle plane 4 and the basal plane 2 is circular or annular when the rotation axis X becomes located at their centre. In that case there is a structure attached to the middle plane 4 and the basal plane 2 which structure supports the middle axis 10 or rests on the middle axis 10. Alternatively the middle axis 10 comprises an analogous structure.
- 10 In the figure 5 an upper plane 6 and an upper wedge part 5 attached to it are shown. Supporting rolls 7 are attached to the upper wedge part 5 which supporting rolls support the upper wedge part 5 and the upper plane 6. The height and the direction of the supporting rolls 7 are adjusted in such a way
- 15 that they roll along the upper surface of the middle plane 4 when the upper plane 6 revolves around the rotation axis X. The supporting rolls 7 are located at the annulus A of the circle into the inside of which the rotation axis X becomes centrally located.
- 20 In the figure 6 a middle plane 4 is shown onto the upper surface of which nests 8 are located. Each nest 8 can form for example a cavity, a gap or a hole into which one supporting roll 7 drops and gets settled at its place. The nests 8 are located at the annulus B of the circle into inside of which the rotation axis X becomes centrally located. The supporting rolls 7 are ad-
- 25 justed at the annulus A in such a way that the supporting rolls 7 run along the annulus B on top of the middle plane 4 and move from one nest 8 to another for locking when the upper plane 6 revolves around the middle axis 10. The annuli A and B are approximately coaxial and have the same size.
- 30 In the analogous way the figure 5 shows alternatively a middle plane 4 and the lower wedge part 3 attached to it which wedge part has supporting rolls 7. The figure 6 for its part shows alternatively a basal plane 2 onto the upper surface of which nests 8 are located. The supporting rolls 7 are adjusted at the annulus A in such a way that they run along the annulus B on top of the
- 35 basal plane 2 when the middle plane 4 revolves around the middle axis 10.

According to the figure 3 the supporting roll 7 raises the upper wedge part 5 in such a way that it revolves and rolls along the middle plane 4 with the help of a supporting roll 7. Alternatively the roll 7 raises the lower wedge part 3 in such a way that it revolves and rolls along the basal plane 2. According to
5 the figure 4 the supporting roll 7 gets settled at the nest 8 at the desired location and the most advantageous way is the way that all the supporting rolls 7 are located at the nests 8 at the same time. The supporting roll 7 stays at the nest 8 and at the same time aims to resist for example the rotation of the upper plane 6 and the middle plane 4 in relation to each other. When the
10 supporting roll 7 is located at the nest 8, the most advantageous way is that the upper wedge part 5 rests on the middle plane 4 and the lower wedge part 3 rests on the basal plane 2. In order to turn the upper plane 6 or the middle plane 4 one must use enough force so that the supporting rolls 7 would rise from the nests 8. The sliding of certain planes can be arranged
15 also without rolls and nests when the counter parts are sliding together.

There are nests 8 at the annulus B at predetermined distances in such a way that the upper plane 6 and the middle plane 4 can be turned in relation to each other for a predetermined angle amount after which the supporting rolls
20 7 get settled again into the nests 8. The spacing of the supporting rolls 7 at the annulus A and the spacing of the nests 8 at the annulus B are adjusted to match each other. In the examples of the figures 5 and 6 there are nests 8 8 pieces so that the change of the angle amount is at least 45°.

25 The striking base 1 is assembled in such a way that a immovable basal plane 2 will be the lowest part on top of which the lower wedge part 3 with its middle planes 4 for its part comes on top of which wedge part the upper wedge part 5 with its upper planes 2 for its part comes. The middle axis
30 combines various components and enables the revolving of them in relation to each other around the rotation axis X. In order to set the desired deviation of the striking base 1, the upper plane 6 is rotated (rotation axis X) in relation to the middle plane 4. The middle plane 4 is in a diagonal position in relation to the basal plane 2.

35 The angle between the middle plane 4 and the basal plane 2 stays constant and it is determined on account of the structure of the lower wedge part 3.

The angle between the upper plane 6 and the middle plane 4 and also the angle between the upper plane 6 and the basal plane 2 for its part depends on the fact to which position the upper plane 6 has been twisted (rotation axis X) in relation to 4 to the middle plane. The most advantageous way is the way that the structure of the upper wedge part 5 is measured in such a way that the upper plane 4 can be rotated to a position in which it is essentially parallel with the basal plane 2, for example to be horizontal. The angle between the basal plane 2 and the upper plane 6 is for its part at its widest then when the upper plane 6 and the middle plane 4 recede in the same direction according to the figure 1 and their lowest points are rotated to the same location.

The desired inclination of the striking base 1 can be chosen by rotating the upper plane 6 in relation to the middle plane 4. In case it is necessary to direct the inclination in a certain direction, for example for the striking training, then the alignment occurs by turning the middle plane 4 at the same time with the upper plane 6 in relation to the basal plane 2. The turning of the upper plane 6 together with the middle plane 4 is possible especially then when the supporting rolls 7 are located at the nests 8.

The structure is made for example of aluminum, wood or wood based materials. The upper plane, middle plane and basal plane are for example plates forming a flat upper surface, they are laminar or planar pieces. Needed nests are made into the concerned pieces for the rolls or a hole is made for the middle axis. Various parts are attached to each other by using an appropriate attachment element and a method. The form of the planes can have a form of a square, it can be a polygon, round or have another appropriate form. The most advantageous form is a polygon in which case the number of the angles is equivalent to the number of the predetermined rotary positions of the striking plane.

The supporting rolls can also move along such a groove which is adjusted at the annulus B and the nests are located by the mentioned groove. The nests and/or the groove are most advantageously tooled into pieces for example by drilling in which case one avoids attachment of separate bars or elements to the piece. Alternatively the supporting rolls move along a bar or a track

which is a separate part and to which the above mentioned nests are formed.

5 The invention is not limited only to the above mentioned example but it can vary within the limits of the accompanying claims.

10

15

20

25

30

35

Claims:

1. Driving board for training golf comprising:
 - a basal plane (2);
 - 5 - the first inclined plane (3, 4) which is located on top of a basal plane and is adjusted to revolve in relation to the basal plane; and
 - a second inclined plane (5, 6) which is located on top of the first inclined plane and is adjusted to revolve both in relation to the basal plane and in relation to the first inclined plane;
 - 10 **characterized** in that regarding the mentioned three planes (2); (3, 4) and (5, 6) at least one plane has nests (8) into which rolls (7) belonging to the adjacent plane get settled while locking their reciprocal rotation.

2. Driving board according to the claim 1, **characterized** in that the supporting rolls (7) are adjusted to have the form of the first annulus (A) and the nests (8) are adjusted to have the form of the second annulus (B) in which case the sizes of the annuli are essentially equivalent to each other in such a way that the supporting rolls (7) run through the nests (8) during the rotation.

- 20 3. Driving board according to the claim 1, **characterized** in that the driving base additionally comprises a middle axis (10), in relation to which the rotation of the first and the second inclined plane (3, 4, 5, 6) occurs and additionally the concerned middle axis (10) rests on the basal plane (2), runs through the first inclined plane (3, 4) and becomes connected to the second
25 inclined plane (5, 6); and in which case the concerned middle axis (10) comprises a ball joint (9) which is connected to the second inclined plane and allows the variations of the direction of the inclination of the second inclined plane.

- 30 4. Driving board according to the claim 3, **characterized** in that the upper end of the middle axis (10) forms the mentioned ball joint to which the second inclined plane (5, 6) becomes connected and the lower end of the middle axis (10) forms a structure which rests on the basal plane (2) through a spring 11 so that the spring (11) aims to compensate force generated by the
35 weight of the second inclined plane (5,6) through the middle axis (10).

5. Driving board according to the claim 3, **characterized** in that the lower end of the middle axis (10) additionally comprises a lower sleeve (12) on which the spring rests and which for its part rests on the basal plane (2) through a lower support (14) and additionally the concerned lower support is
5 attached to the basal plane and is adjusted to centralize the middle axis (10).

6. Driving board according to the claim 1, **characterized** in that regarding the planes (2);(3, 4) and (5, 6) two planes are adjusted to revolve in relation to each other without rolls (7) and nests (8) when the uppermost plane is
10 sliding on top of the lower plane.

15

20

25

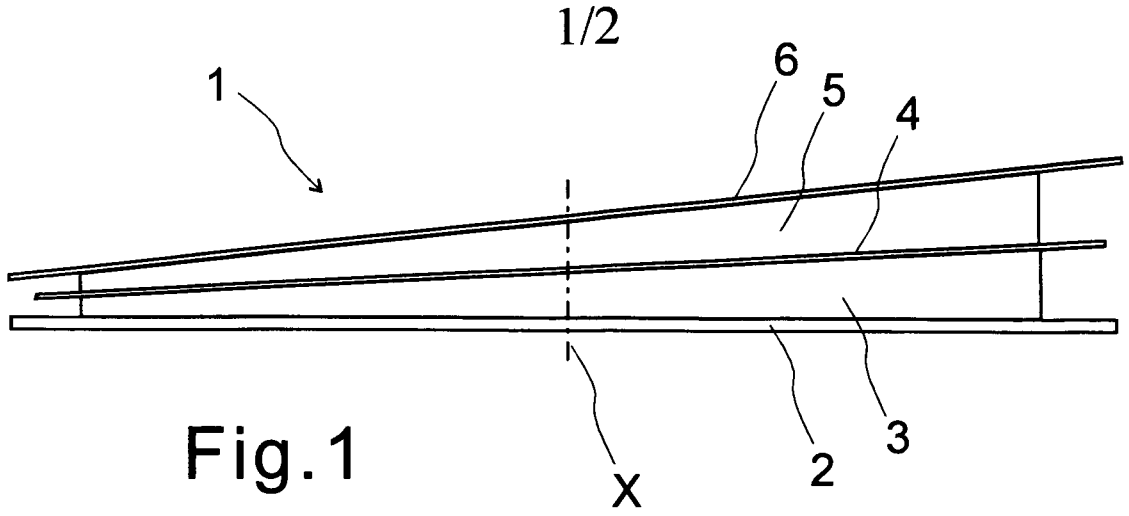

Fig. 1

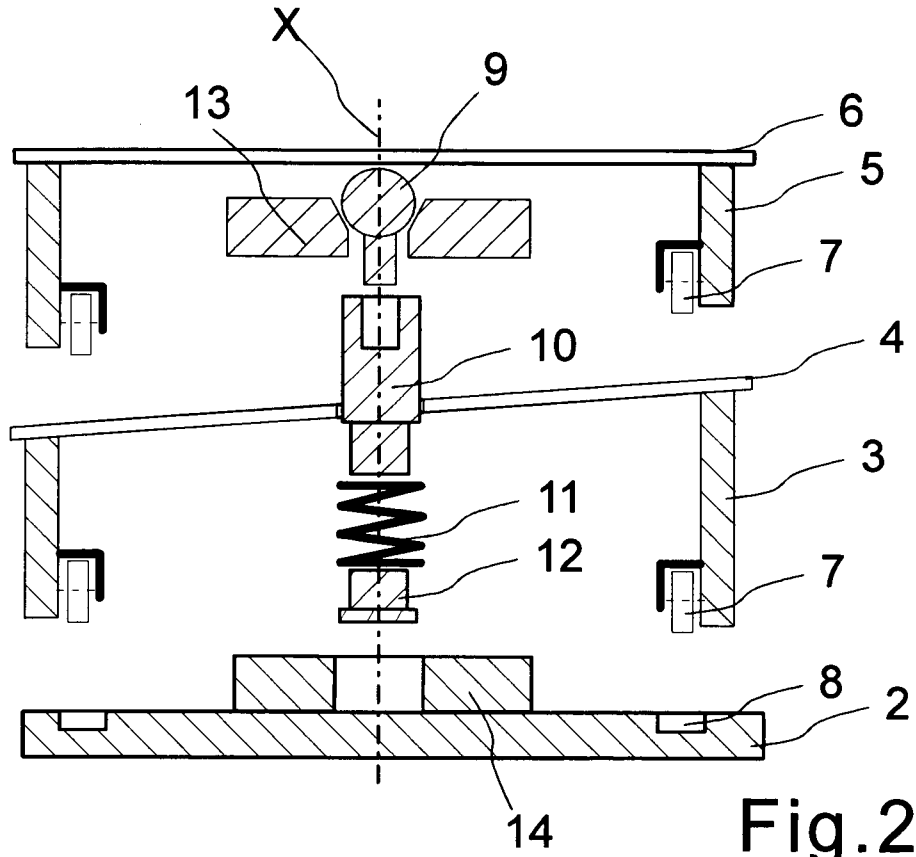

Fig. 2

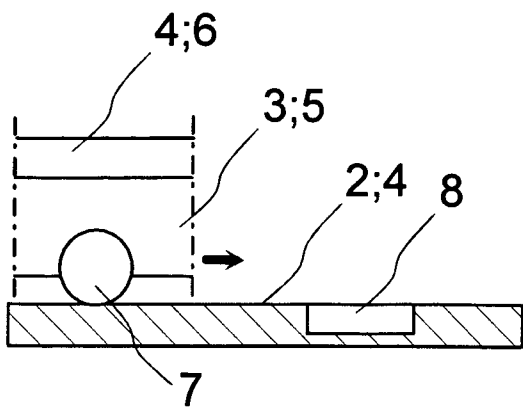

Fig. 3

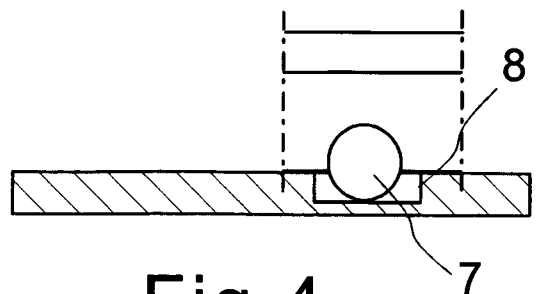

Fig. 4

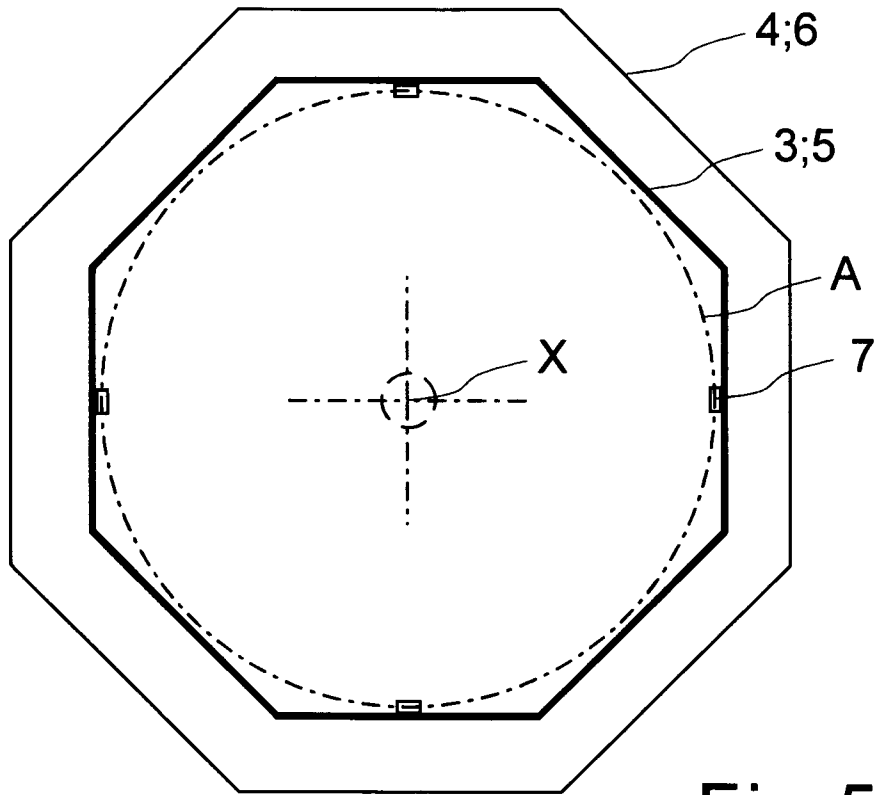

Fig. 5

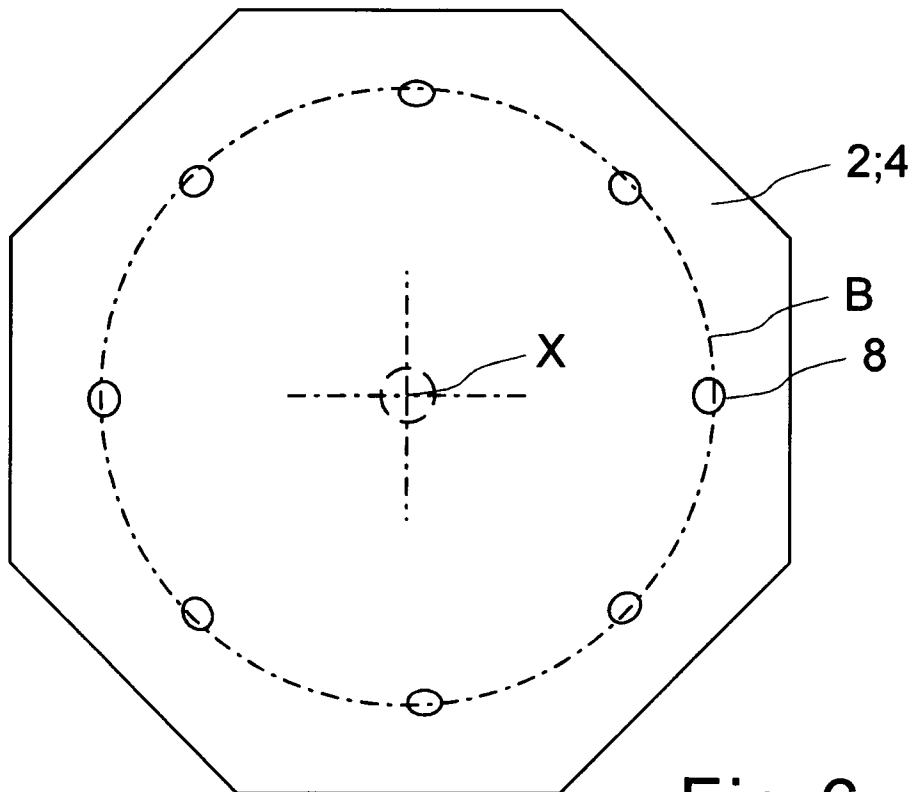

Fig. 6

INTERNATIONAL SEARCH REPORT

International application No.

PCT/FI2011/000051

A. CLASSIFICATION OF SUBJECT MATTER See extra sheet According to International Patent Classification (IPC) or to both national classification and IPC		
B. FIELDS SEARCHED Minimum documentation searched (classification system followed by classification symbols) IPC: A63B Documentation searched other than minimum documentation to the extent that such documents are included in the fields searched FI, SE, NO, DK Electronic data base consulted during the international search (name of data base and, where practicable, search terms used) EPO-Internal, WPI		
C. DOCUMENTS CONSIDERED TO BE RELEVANT		
Category*	Citation of document, with indication, where appropriate, of the relevant passages	Relevant to claim No.
A	US 5518245 A (NELSON HARRY) 21 May 1996 (21.05.1996) whole document	1-6
A	WO 2006037168 A1 (CROSSLEY JOHN HAROLD) 13 April 2006 (13.04.2006) whole document	1-6
<input type="checkbox"/> Further documents are listed in the continuation of Box C. <input checked="" type="checkbox"/> See patent family annex.		
* Special categories of cited documents: "A" document defining the general state of the art which is not considered to be of particular relevance "E" earlier application or patent but published on or after the international filing date "L" document which may throw doubts on priority claim(s) or which is cited to establish the publication date of another citation or other special reason (as specified) "O" document referring to an oral disclosure, use, exhibition or other means "P" document published prior to the international filing date but later than the priority date claimed		"T" later document published after the international filing date or priority date and not in conflict with the application but cited to understand the principle or theory underlying the invention "X" document of particular relevance; the claimed invention cannot be considered novel or cannot be considered to involve an inventive step when the document is taken alone "Y" document of particular relevance; the claimed invention cannot be considered to involve an inventive step when the document is combined with one or more other such documents, such combination being obvious to a person skilled in the art "&" document member of the same patent family
Date of the actual completion of the international search 20 March 2012 (20.03.2012)		Date of mailing of the international search report 21 March 2012 (21.03.2012)
Name and mailing address of the ISA/FI National Board of Patents and Registration of Finland P.O. Box 1160, FI-00101 HELSINKI, Finland Facsimile No. +358 9 6939 5328		Authorized officer Petteri Pulli Telephone No. +358 9 6939 500

INTERNATIONAL SEARCH REPORT
Information on patent family members

International application No.
PCT/FI2011/000051

Patent document cited in search report	Publication date	Patent family members(s)	Publication date
US 5518245 A	21/05/1996	None	
.....			
WO 2006037168 A1	13/04/2006	US 2009111600 A1	30/04/2009
		JP 2008515492 A	15/05/2008
		GB 2435219 A	22/08/2007
		AU 2005291842 A1	13/04/2006
.....			

CLASSIFICATION OF SUBJECT MATTER

Int.Cl.
A63B 69/36 (2006.01)