



(11) **EP 1 761 050 A3**

(12) **EUROPEAN PATENT APPLICATION**

(88) Date of publication A3:
01.09.2010 Bulletin 2010/35

(51) Int Cl.:
H04N 5/76 (2006.01)

(43) Date of publication A2:
07.03.2007 Bulletin 2007/10

(21) Application number: **06254531.4**

(22) Date of filing: **31.08.2006**

(84) Designated Contracting States:
AT BE BG CH CY CZ DE DK EE ES FI FR GB GR HU IE IS IT LI LT LU LV MC NL PL PT RO SE SI SK TR
 Designated Extension States:
AL BA HR MK RS

(71) Applicant: **LG Electronics Inc.**
Youngdungpo-Gu
Seoul (KR)

(72) Inventor: **Kim, Yong Chul**
Seo-gu, Gwangju (KR)

(30) Priority: **31.08.2005 KR 20050080699**

(74) Representative: **Cabinet Plasseraud**
52, rue de la Victoire
75440 Paris Cedex 09 (FR)

(54) **Method of controlling personal video recorder and personal video recorder using the same**

(57) The method and the personal video recorder enable simultaneous operations of recording and time-shifting. The personal video recorder has a storage medium (180) for storing a video stream received in real time and includes a key input unit (191) for inputting at least one of a recording command and a time-shift command according to a user selection; a downloader (150) for downloading, according to the recording command, the received video stream for storage in the storage medium (180); an uploader (160) for uploading, according to the time-shift command, the video stream stored in the storage medium (180); and a controller (190) for independently controlling the downloading via the downloader (150) and the uploading via the uploader (160). The method of controlling the personal video recorder includes steps of downloading the video stream to a storage medium (180) in response to an input to the personal video recorder of at least one of a recording command and a time-shift command; and uploading the broadcast signal from the storage medium (180) simultaneously with the downloading, if the time-shift command is input while the downloading proceeds in response to the recording command.

FIG. 2

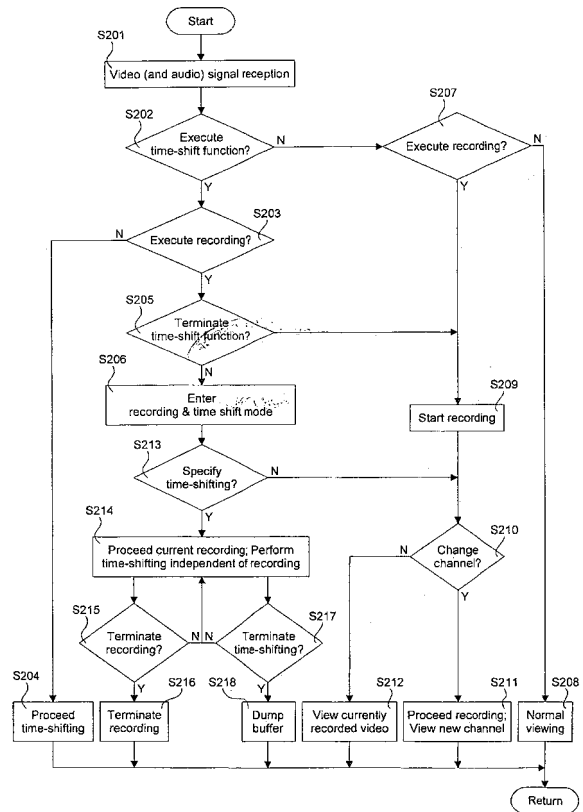

EP 1 761 050 A3



EUROPEAN SEARCH REPORT

Application Number
EP 06 25 4531

DOCUMENTS CONSIDERED TO BE RELEVANT			
Category	Citation of document with indication, where appropriate, of relevant passages	Relevant to claim	CLASSIFICATION OF THE APPLICATION (IPC)
X	EP 0 762 756 A2 (MATSUSHITA ELECTRIC IND CO LTD [JP]) 12 March 1997 (1997-03-12) * figure 1 and 2 * * page 1, line 5 - line 29 * * page 4, line 31 - line 50 * * page 5, line 16 - page 6, line 5 * * page 7, line 47 - line 50 * -----	1-20	INV. H04N5/76
A	US 2002/106185 A1 (FUJII CHIAKI [JP] ET AL) 8 August 2002 (2002-08-08) * paragraph [0163] - paragraph [0172] * -----	1-20	
A	US 2004/091249 A1 (MEKENKAMP GERHARDUS E [NL] ET AL) 13 May 2004 (2004-05-13) * paragraph [0031] * -----	1-20	
			TECHNICAL FIELDS SEARCHED (IPC)
			H04N
The present search report has been drawn up for all claims			
Place of search Munich		Date of completion of the search 20 July 2010	Examiner Franchitti, Thomas
CATEGORY OF CITED DOCUMENTS X : particularly relevant if taken alone Y : particularly relevant if combined with another document of the same category A : technological background O : non-written disclosure P : intermediate document		T : theory or principle underlying the invention E : earlier patent document, but published on, or after the filing date D : document cited in the application L : document cited for other reasons & : member of the same patent family, corresponding document	

5
EPO FORM 1503 03-02 (P04C01)

ANNEX TO THE EUROPEAN SEARCH REPORT
ON EUROPEAN PATENT APPLICATION NO.

EP 06 25 4531

This annex lists the patent family members relating to the patent documents cited in the above-mentioned European search report. The members are as contained in the European Patent Office EDP file on
The European Patent Office is in no way liable for these particulars which are merely given for the purpose of information.

20-07-2010

Patent document cited in search report	Publication date	Patent family member(s)	Publication date
EP 0762756 A2	12-03-1997	DE 69619608 D1	11-04-2002
		DE 69619608 T2	31-10-2002
		DE 69631180 D1	29-01-2004
		DE 69631180 T2	02-09-2004

US 2002106185 A1	08-08-2002	CN 1351444 A	29-05-2002
		JP 2002142177 A	17-05-2002

US 2004091249 A1	13-05-2004	AU 2003269373 A1	03-06-2004
		CN 1711761 A	21-12-2005
		EP 1563676 A2	17-08-2005
		WO 2004045196 A2	27-05-2004
		JP 2006506008 T	16-02-2006
		KR 20050075384 A	20-07-2005
