



- (51) International Patent Classification:
G06F 1/20 (2006.01)
- (21) International Application Number:
PCT/US2022/051027
- (22) International Filing Date:
27 November 2022 (27.11.2022)
- (25) Filing Language: English
- (26) Publication Language: English
- (30) Priority Data:
17/667,935 09 February 2022 (09.02.2022) US
- (71) Applicant: MICROSOFT TECHNOLOGY LICENSING, LLC [US/US]; One Microsoft Way, Redmond, Washington 98052-6399 (US).
- (72) Inventors: KIM, Donghwi; MICROSOFT TECHNOLOGY LICENSING, LLC, One Microsoft Way, Redmond,

Washington 98052-6399 (US). **JAKOBOSKI, Timothy**; MICROSOFT TECHNOLOGY LICENSING, LLC, One Microsoft Way, Redmond, Washington 98052-6399 (US). **FONG, Chee Kiong**; MICROSOFT TECHNOLOGY LICENSING, LLC, One Microsoft Way, Redmond, Washington 98052-6399 (US). **SHAH, Manish**; MICROSOFT TECHNOLOGY LICENSING, LLC, One Microsoft Way, Redmond, Washington 98052-6399 (US). **TIN, Suet Fong**; MICROSOFT TECHNOLOGY LICENSING, LLC, One Microsoft Way, Redmond, Washington 98052-6399 (US). **SHEW, Geoffrey**; MICROSOFT TECHNOLOGY LICENSING, LLC, One Microsoft Way, Redmond, Washington 98052-6399 (US). **NIELSEN, Gregory Allen**; MICROSOFT TECHNOLOGY LICENSING, LLC, One Microsoft Way, Redmond, Washington 98052-6399 (US).

(74) Agent: CHATTERJEE, Aaron C. et al.; MICROSOFT TECHNOLOGY LICENSING, LLC, One Microsoft Way, Redmond, Washington 98052-6399 (US).

(54) Title: POWER SUPPLY UNIT CONTROL SYSTEM

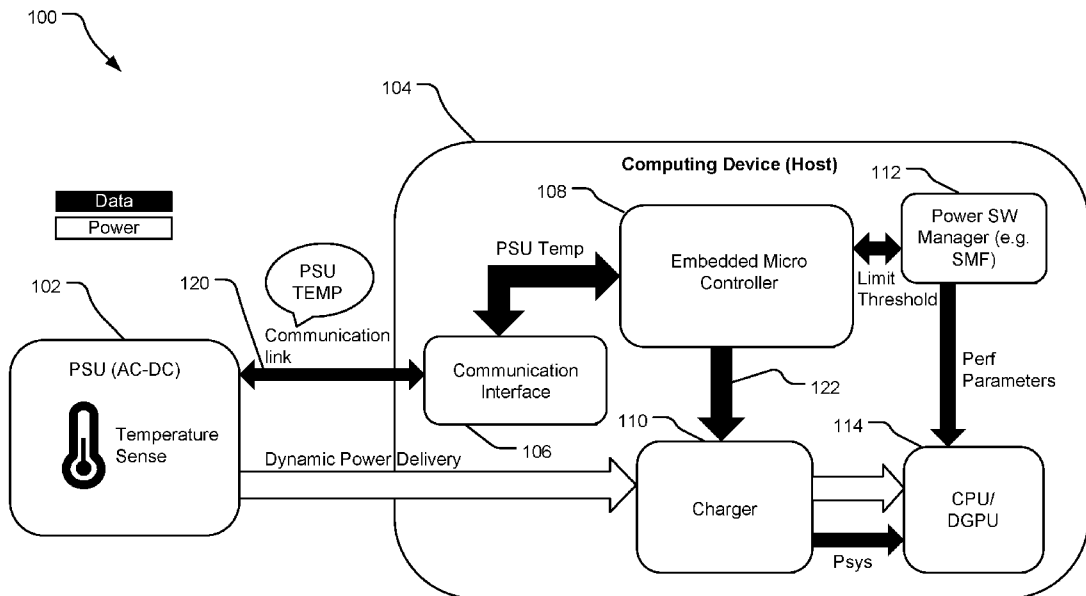

FIG. 1

(57) Abstract: The described technology provides an apparatus including a power supply unit (PSU) and a PSU control system stored in the memory and executable by the one or more processor units, the PSU control system encoding computer-executable instructions on the memory for executing on the one or more processor units a computer process, the computer process including receiving internal temperatures of the PSU over a duration of time, determining multiple exponential weighted moving average (EWMA) of the internal temperature of the PSU for the duration of time, comparing the EWMA with a temperature threshold associated with the duration of time, and based at least in part on determining that EWMA exceeds the temperature threshold associated with the duration of time, limiting the output power of a charger using a charger current limit input to the charger.



(81) Designated States (*unless otherwise indicated, for every kind of national protection available*): AE, AG, AL, AM, AO, AT, AU, AZ, BA, BB, BG, BH, BN, BR, BW, BY, BZ, CA, CH, CL, CN, CO, CR, CU, CV, CZ, DE, DJ, DK, DM, DO, DZ, EC, EE, EG, ES, FI, GB, GD, GE, GH, GM, GT, HN, HR, HU, ID, IL, IN, IQ, IR, IS, IT, JM, JO, JP, KE, KG, KH, KN, KP, KR, KW, KZ, LA, LC, LK, LR, LS, LU, LY, MA, MD, MG, MK, MN, MW, MX, MY, MZ, NA, NG, NI, NO, NZ, OM, PA, PE, PG, PH, PL, PT, QA, RO, RS, RU, RW, SA, SC, SD, SE, SG, SK, SL, ST, SV, SY, TH, TJ, TM, TN, TR, TT, TZ, UA, UG, US, UZ, VC, VN, WS, ZA, ZM, ZW.

(84) Designated States (*unless otherwise indicated, for every kind of regional protection available*): ARIPO (BW, CV, GH, GM, KE, LR, LS, MW, MZ, NA, RW, SD, SL, ST, SZ, TZ, UG, ZM, ZW), Eurasian (AM, AZ, BY, KG, KZ, RU, TJ, TM), European (AL, AT, BE, BG, CH, CY, CZ, DE, DK, EE, ES, FI, FR, GB, GR, HR, HU, IE, IS, IT, LT, LU, LV, MC, ME, MK, MT, NL, NO, PL, PT, RO, RS, SE, SI, SK, SM, TR), OAPI (BF, BJ, CF, CG, CI, CM, GA, GN, GQ, GW, KM, ML, MR, NE, SN, TD, TG).

Declarations under Rule 4.17:

- *as to applicant's entitlement to apply for and be granted a patent (Rule 4.17(ii))*
- *as to the applicant's entitlement to claim the priority of the earlier application (Rule 4.17(iii))*

Published:

- *with international search report (Art. 21(3))*

POWER SUPPLY UNIT CONTROL SYSTEM**Background**

Power supplies for desktop and mobile PCs contribute significantly to the overall size, heat, and noise of a system. For example, a typical desktop PC intended for office includes a 250W-300W power supply (PSU). However, the actual power drawn by the system while running normal office desktop applications is typically 70-150W, including a power supply loss of approximately 10-30%. If a PC could be delivered with, for example, a 150W power supply, this would represent a saving in cost for the manufacturer, and a reduction in overall size of the power supply enabling smaller PCs. A PSU is typically set to a fixed power rating across a wide operating range. For example, PSU power rate on certain laptop devices may be limited to a static fixed power rating. e.g. 60W, 95W, 120W, etc.

Summary

The described technology provides an apparatus including a power supply unit (PSU) and a PSU control system stored in the memory and executable by the one or more processor units, the PSU control system encoding computer-executable instructions on the memory for executing on the one or more processor units a computer process, the computer process including receiving internal temperatures of the PSU over a duration of time, determining multiple exponential weighted moving average (EWMAs) of the internal temperature of the PSU for the duration of time, comparing the EWMAs with temperature thresholds associated with the duration of time, and based at least in part on determining that an EWMA exceeds the temperature threshold associated with the duration of time, limiting the output power of a charger using a charger current limit input to the charger. In an alternative implementation of the technology disclosed herein, the computer process includes receiving an initial condition of the PSU such as sensed PSU power level for a duration of time, determining multiple EWMA of the sensed PSU power level for the duration of time, comparing the EWMAs with sensed power level thresholds associated with the duration of time, and based at least in part on determining that an EWMA exceeds the sensed power level threshold associated with the duration of time, limiting the output power of a charger using a charger current limit input to the charger.

This Summary is provided to introduce a selection of concepts in a simplified form that are further described below in the Detailed Description. This Summary is not intended to identify key features or essential features of the claimed subject matter, nor is it intended to be used to limit the scope of the claimed subject matter.

Other implementations are also described and recited herein.

Brief Descriptions of the Drawings

FIG. 1 illustrates a computing system including a PSU control system that adjusts output power based at least in part on measured temperature of the PSU.

5 FIG. 2 illustrates an example graph of a PSU control method disclosed herein using measured temperature of the PSU.

FIG. 3 illustrates an alternative example computing system including a PSU control system that adjusts output power based at least in part on initial power levels of the PSU.

FIG. 4 illustrates an alternative example graph of a PSU control method disclosed herein using initial power levels of the PSU.

10 FIG. 5 illustrates an example graph of performance boost achieved using the PSU control system disclosed herein.

FIG. 6 illustrates example operations of the PSU control system disclosed herein.

FIG. 7 illustrates alternative example operations of the PSU control system disclosed herein.

15 FIG. 8 illustrates an example system that may be useful in implementing the battery pack control system disclosed herein.

Detailed Descriptions

The technology disclosed herein includes a power supply unit (PSU) system where the power rating of the PSU is controlled dynamically. In some implementations disclosed herein, the power rating of the PSU may be controlled based at least in part on an algorithm. Generally, a PSU is set to a fixed power rating across a wide operating range. For example, PSU power rate on certain laptop devices may be limited to a static fixed power rating, e.g. 60W, 95W, 120W, etc. For some power supplies, it may be possible to opportunistically draw more power than the specified static fixed power rating, but that exceedance needs to be constrained to actual load levels, durations at those load levels, PSU internal status, and the PSU internal temperature. An average of the PSU internal temperature or initial PSU status at plug-in can be used as a good proxy for identifying the max load the PSU can handle at a given time.

20 An implementation of the system disclosed herein provides an architecture and a method to control a power supply unit (PSU) to allow adjustment of the output power that the PSU can supply. Implementations disclosed herein use a variety of factors to control the output power the PSU can supply for periods of time and make downward adjustments to the output power the PSU can supply if at least some of the multiple factors are exceeded. An implementation of the technique for making adjustments over time to the PSU output power makes use of the measured temperature of the PSU, the limits of current that can be supplied by the PSU, and the amount of time that the PSU operates at or above various temperature thresholds. Another implementation of the technique for adjusting over time the PSU output power makes use of the initial PSU power level

35

at start up, the limits of current that can be supplied by the PSU, and a set of time limits for the amount of time that the average power supplied at various levels can be supplied by the PSU. Adjusting PSU output power levels based at least in part on initial PSU power level at start up or the PSU internal temperature mitigates the stress level on the PSU while still providing higher
5 PSU output power levels to device components.

The implementations disclosed herein provide benefits over the prior PSU control systems by achieving opportunistic higher PSU power ratings without violating reliable time duration specification of the PSUs. As a result, the implementations disclosed herein greatly enhances burst performance of various processors, such as CPUs, GPUs, etc., of various computing devices.

10 Another benefit of the disclosed implementations is that they allow to prevent plug-in not charging (PINC) episodes for the computing devices. Additionally, when compared to the prior methods of limiting charger current limits to a fixed level, which required processor to be throttled to keep the fixed PSU power rate, the implementations disclosed herein requires less processor throttling. This is very beneficial for application, such as gaming where using the system disclosed herein,
15 higher frame-per-second (FPS) rate are possible from higher PSU power rating than prior fixed levels with less component throttling, but still within time-duration based limits at the various PSU power ratings.

FIG. 1 illustrates a PSU control system 100 that adjusts output power based at least in part on measured temperature of a PSU 102. The PSU control system 100 may be implemented on a
20 computing device 104. In the illustrated implementation, the PSU control system 100 includes a communication link 120 that communicates between the PSU 102 and a communication interface 106 of the computing device 104. For example, the communication interface 106 may be a USB Type C power delivery (USBC PD) controller or a Microsoft Surflink™ communication interface. The communication link 120 may be used to measure temperature of the PSU 102. The PSU 102
25 may provide power to a charger 110 of the computing device 104.

The communication interface 106 may communicate the PSU temperature to an embedded microcontroller 108. The embedded microcontroller 108 may be configured to implement one or more algorithms for averaging temperature of the PSU over different time durations and to dynamically generate a charger current limit 122. The charger current limit 122 may be
30 communicated as an input to a charger 110 that provides current to a processor 114. For example, the processor 114 may be a CPU of the device 104, a dedicated GPU (DGPU) of the device 104, etc.

Furthermore, the embedded microcontroller 108 may also generate a limit threshold based at least in part on the PSU temperature and a timer and communicate the limit threshold to a processor
35 power software manager. An example of the processor power software manager may be

Microsoft™ Systems Management Framework (SMF) 112. In one implementation, the SMF 112 use the limit thresholds to generate performance parameters, such as system and component level power caps, for the processor 314 that may throttle performance of the processor 314.

In one implementation, the embedded microcontroller 108 may receive and store the temperature of the PSU 102 over various time durations and generate exponential weighted moving averages (EWMA) of the internal temperature of the PSU 102 for the various time durations. For example, the embedded controller 108 may generate EWMA of the internal temperature of the PSU 102 over rolling durations of 0.1 hours, 0.2 hours, 0.3 hours, 0.5 hours, 1 hour, 1.5 hours, etc. In one implementation, the embedded microcontroller 108 may generate the EWMA as exponential EWMA for various time durations using the equation I provided below:

$$EWMA_t = EWMA_{t-1} + \Delta t / \tau * (I_t - EWMA_{t-1}) \quad I$$

Here $EWMA_t$ is the EWMA at time t, $EWMA_{t-1}$ is the EWMA at time t-1, I_t is the internal temperature of the PSU 102 received from the communication interface 106 for time t, Δt is the time elapsed between t-1 and t, and τ is a uniquely designed time constant per each EWMA related to the average. For example, τ may be 30 seconds, 60 seconds, 90 seconds, etc. Using the WMA or the EWMA and comparing them to thresholds makes the operations disclosed herein avoid unnecessarily setting target load maximum flag in response to transient changes in PSU conditions, such as transient changes in PSU internal temperature, etc. This results in smoother operation for managing the power output level of the PSU.

Furthermore, the embedded microcontroller 108 may also store a lookup table that stores EWMA output levels related to various time durations and EWMA thresholds for the PSU 102. For example, if the calculated EWMA for Δt of 0.1 hours is above 110 centigrade (C), the EWMA output level may be 15, which relates to current limit to the charger 110 of 1.5x. Similarly, if the calculated EWMA for Δt of 0.2 hours is above 100 centigrade (C), the EWMA output level may be 14, which relates to current limit to the charger 110 of 1.4x. Such dynamic current limit to the charger 110 allows the maximum power that can be applied to the processor 114 to be increased opportunistically or dynamically based at least in part on the internal temperature of the PSU 102. This provides a potential for faster charging of the device 104 and allows providing performance boost to the processor 114 and other peripherals (such as USB-C) of the device 104.

An example relations between the maximum time durations Δt , EWMA temperature thresholds, the EWMA output levels, and the charger limit ILIM1 that determines the PSU power threshold is illustrated by the lookup Table I that may be stored in a memory of the embedded microcontroller 108. In one implementation, the maximum time duration and PSU power threshold (charger current ILIM1) are also designed by PSU reliability guideline and thermal design in PSU.

Lookup Table I

EWMA Output Level	Maximum Duration (Hours)	EWMA PSU Temp Threshold	PSU Power Threshold (Charger Current ILIM1)
16	N/A	All EWMA < Thresholds	1.6x
15	0.1	110C	1.5x
14	0.2	100C	1.4x
13	0.3	90C	1.3x
12	0.5	80C	1.2x
11	1.5	70C	1.15x
10	Sustaining	60C	1x

Specifically, Lookup Table I illustrates using calculations of various EWMA based at least in part on internal PSU temperature to dynamically adjust the PSU maximum power. Each EWMA has a unique time constant, referred to as Tau (τ). During the operation, each individual EWMA for various Taus is correlated with a different PSU internal temperature limit. For example, the EWMA for 60 second τ corresponds with an 80C temperature limit and 1.2x PSU rating. Another EWMA for 30 second τ may correspond with 70C temperature limit and 1.1x PSU rating. Once one of the multiple simultaneously calculated EWMA reaches corresponding temperature limit associated with a PSU power rating threshold, a target maximum flag is sent to a software or hardware control algorithm. Thus, for example, if the EWMA calculated for 60 second τ reaches 80C such target maximum flag is sent to a software or hardware control algorithm. In response, the control algorithm throttles back the components in the platform such as CPU, DGPU, etc., to hold the desired PSU rating, in this case 1.2x PSU rating. Subsequently, when any of the EWMA reaches 70C, another flag is sent to the control algorithm and in response, the control algorithm further throttles back the components in the platform such as CPU, DGPU, etc., to hold the desired PSU rating, in this case 1.1x PSU rating. This implementation allows for a gradual step-down approach to limit PSU power rating. Specifically, in order for the higher PSU power rating to be available again requires operation periods at lower power level (i.e. lower PSU temperature) to give the EWMA time to reduce in their value. The disclosed implementations allow dynamically using higher PSU ratings for applications like games where higher frame-per-second (FPS) rate may be provided using higher PSU power rating than prior fixed PSU rating levels with less component throttling, but still within time-duration based limits at the various PSU power rating.

The EWMA PSU temperature thresholds provided herein may be determined either theoretically

and/or empirically during the manufacturing stage of the device 104. The embedded controller 108 may calculate the actual EWMA for a various time durations as per equation 1 above on a rolling basis and compare the calculated EWMA to the EWMA PSU temperature thresholds to determine the EWMA output level and the PSU power threshold charger current ILIM1. Thus, for example, if all calculated EWMA's are less than their associated EWMA PSU temperature thresholds, then the EWMA output level is 16, corresponding to charger current ILIM1 to the charger 110 of 1.6x, thus providing higher PSU output level to the processor 114. Similarly, if the calculated EWMA for the time period of 0.1 hours is greater than 110C, then the EWMA output level is 15, corresponding to charger current ILIM1 to the charger 110 of 1.5x.

FIG. 2 illustrates example graphs 200 of a PSU control method disclosed herein using multiple averages of a measured internal temperature of the PSU. Specifically, the graphs 200 include the actual measured internal temperature of the PSU, and individual graphs 202-210 each illustrating a different EWMA moving average of the internal temperature of the PSU, with time t in seconds shown on the x-axis. Each EWMA moving average has a pre-defined unique time constant Tau (τ), where the Tau of graph 210 is smaller than Tau (τ) of graph 208, which is shorter than Tau (τ) of graph 206, which is shorter than Tau (τ) of graph 204, etc. Each EWMA moving average 202-210 also has an associated temperature target. When an EWMA average reaches its' target, the control system will change to the I_PSU_EWMA_LVL with an associated level, as indicated with 212b, 212a, etc.

For example, at time of 1000 seconds the I_PSU_EWMA_LVL is already indicated to be at 212b, because the EWMA average of 206 has already reached its' threshold of 70C. Once the EWMA average of 204 reaches its EWMA average of 65C, the I_PSU_EWMA_LVL will switch to 212a. The period of operating at the I_PSU_EWMA_LVL of 212a can be as long as 1.5 hours, or until the EWMA average of 202 reaches 58C, at which the I_PSU_EWMA_LVL will be reduced again.

Graph 220 also shows how the system can adaptively change the time duration of maximum allowed power level (i.e. I_PSU_EWMA_LVL) depending upon PSU power load profile. For example, if the load seen at the PSU reduces due to reduced system power demands as shown at time of 3500 seconds, but then resumes again at 3800 seconds, during that period of time each of the EWMA averages has reduced a different amount. As such, the time required to reach each target is again different, and the time allowed at higher I_PSU_EWMA_LVL levels is reduced. This is because the next lower EWMA threshold was reached earlier as the EWMA Tau (τ) decays only shorter time and re-build EWMA up to each threshold. Adaptively changing the time duration of maximum allowed power level (i.e. I_PSU_EWMA_LVL) depending upon PSU power load profile in the manner disclosed in FIG. 2 mitigates PSU from getting over-stressed.

FIG. 3 illustrates a PSU control system 300 that adjusts output power based at least in part on

initial power levels of the PSU. The PSU control system 300 may be implemented on a computing device 304. In the illustrated implementation, the PSU control system 300 includes a communication link 320 that communicates between the PSU 302 and a communication interface 306 of the computing device 304. For example, the communication interface 306 may be a USB Type C power delivery (USBC PD) controller or a Microsoft Surflink communication interface. The communication link 320 may be used to receive the PSU rating of the PSU 302. The PSU 302 may provide power to a charger 310 of the computing device 304. In one implementation, a current sense component 324a may sense the current output from the PSU 302 and a voltage sensor 324b may sense the voltage output from the PSU 302, where the sensed current and the sensed voltage may be used to determine the power output from the PSU 302, also referred to as the sensed output power of the PSU 302.

Specifically, the communication interface 306 may communicate the sensed output power of the PSU 302 to an embedded microcontroller 308. The embedded microcontroller 308 may be configured to implement one or more algorithms for averaging sensed output power of the PSU 302 over different time durations and to dynamically generate a charger current limit 322. The charger current limit 322 may be communicated as an input to a charger 310 that provides current to a processor 314. For example, the processor 314 may be a CPU of the device 304, a dedicated GPU (DGPU) of the device 304, etc.

Furthermore, the embedded microcontroller 308 may also generate a limit threshold based at least in part on the sensed output power of the PSU and a timer and communicate the limit threshold to a processor power software manager such as an SMF 312. In one implementation, the SMF 312 use the limit thresholds to generate performance parameters, such as system and component level power caps, for the processor 314 that may throttle performance of the processor 314.

In one implementation, the embedded microcontroller 308 may receive and store the sensed output power of the PSU 302 over various time durations and generate weighted moving averages (WMAs) of the sensed power of the PSU 302 for the various time durations. For example, the embedded controller 308 may generate WMAs of the sensed output power of the PSU 302 over rolling durations of 0.1 hours, 0.2 hours, 0.3 hours, 0.5 hours, 1 hour, 1.5 hours, etc. In one implementation, the embedded microcontroller 308 may generate the WMA as exponential WMA for various time durations using the equation II provided below:

$$EWMA_t = EWMA_{t-1} + \Delta t / \tau * (I_t - EWMA_{t-1}) \quad \text{I}$$

Here $EWMA_t$ is the EWMA at time t, $EWMA_{t-1}$ is the EWMA at time t-1, I_t is the sensed output power of the PSU 302 received from the communication interface 306 for time t, Δt is the time elapsed between t-1 and t, and τ is the constant time duration related to the average. For example, τ may be 30 seconds, 60 seconds, 90 seconds, etc.

Furthermore, the embedded microcontroller 308 may also store a lookup table that stores EWMA output levels related to various time durations and power thresholds for the PSU 102. For example, if the calculated EWMA of the sensed output power of the PSU 302 for Δt of 0.1 hours is above 1.5x PSU, the EWMA output level may be 15. Similarly, if the calculated EWMA of the sensed output power of the PSU 302 for Δt of 0.2 hours is above 1.4x PSU, the EWMA output level may be 14. Such dynamic current limit to the charger 110 allows the maximum power that can be applied to the processor 314 to be increased opportunistically or dynamically based at least in part on the sensed output power PSU 302. This provides a potential for faster charging of the device 304 and allows providing performance boost to the processor 314 and other peripherals (such as USB-C) of the device 304.

An example relations between the maximum time durations Δt , EWMA sensed power thresholds, and the EWMA output levels that determines the PSU power threshold is illustrated by the lookup Table II that may be stored in a memory of the embedded microcontroller 308.

Lookup Table II

EWMA Output Level	Maximum Duration (Hours)	PSU Power Threshold (Isense x Vsense)	PSU Power Threshold (Charger Current ILIM1)
16	N/A	All EWMA < Thresholds	1.6x
15	0.1	1.5x PSU	1.5x
14	0.2	1.4x PSU	1.4x
13	0.3	1.3x PSU	1.3x
12	0.5	1.2x PSU	1.2x
11	1.5	1.15x PSU	1.15x
10	Sustaining	1x PSU	1x

Specifically, Lookup Table II illustrates using calculations of various EWMA based at least in part on sensed output power PSU 302 to dynamically adjust the PSU maximum power. Each EWMA has a uniquely designed time constant, referred to as Tau (τ). During the operation, each individual EWMA for various Taus is correlated with a different PSU power threshold limits. For example, the EWMA for 60 second τ corresponds with a 1.2 PSU rating. Another EWMA for 30 second τ may correspond with 1.15x PSU rating.

Once one of the multiple simultaneously calculated EWMA reaches corresponding sensed power associated with a PSU power rating threshold, a target maximum flag is sent to a software or hardware control algorithm. Thus, for example, if the sensed power EWMA calculated for 60 second τ reaches 1.5x PSU such target maximum flag is sent to a software or hardware control

algorithm. In response, the control algorithm throttles back the components in the platform such as CPU, DGPU, etc., to hold the desired PSU rating, in this case 1.5x PSU rating. Subsequently, when the next sensed power EWMA, for example, the EWMA for 30 second τ reaches 1.3x PSU, another flag is sent to the control algorithm and in response, the control algorithm further throttles back the components in the platform such as CPU, DGPU, etc., to hold the desired PSU rating, in this case 1.3x PSU rating.

This implementation allows for a gradual step-down approach to limit PSU power rating. Specifically, in order for the higher PSU power rating to be available again requires operation periods at lower power level (i.e. lower PSU temperature) to give the EWMA's time to reduce in their value. The disclosed implementations allow dynamically using higher PSU ratings for applications like games where higher frame-per-second (FPS) rate may be provided using higher PSU power rating than prior fixed PSU rating levels with less component throttling, but still within time-duration based limits at the various PSU power rating.

FIG. 4 illustrates example graphs 400 of a PSU control method disclosed herein using sensed output power of a PSU. Specifically, the graphs 400 include individual graphs 402-410, each illustrating the relation between the calculated PSU output power EWMA with a defined time constant τ on the y-axis and time t on the x-axis. A time constant is designed per each graph from 402 to 410 such that maximum sustainable power level ($I_PSU_EWMA_LVL$) is established in-between two EWMA thresholds.

For example, as per graph 404, which measures its' own EWMA with a defined tau (time constant) in parallel with other EWMA graphs. Once 404 EWMA reaches a corresponding threshold of temperature, the maximum sustaining PSU power level (i.e. $I_PSU_EWMA_LVL$, e.g. 1.15x PSU) is allowed up to 1.5 hours until 202 EWMA reaches next lower level threshold. If the calculated EWMA is above 70 Watt, charger current limit $ILIM1$ is set such that PSU power is at 1.15x (y-axis on the right) as shown by 412a.

Similarly, as per graph 406, which measures EWMA with own Tau (τ) and reaches threshold temperature, $I_PSU_EWMA_LVL$ is set to 412b and allowed maximum continuous time durations of 0.5 hours until next EWMA reaches its threshold. Graphs 402, 408, and 410 illustrate, respectively, Graphs 402, 408, and 410 illustrate, respectively, if the calculated EWMA of sensed output power is above, charger current limit $ILIM1$ is set to 1.15x (y-axis on the right) as shown by 412a.

Graph 420 shows how adaptively change time duration of maximum allowed power level (i.e. $I_PSU_EWMA_LVL$) depending upon PSU power load profile. As PSU load 412 lowers such short time duration in the example, soon the next higher PSU peak power is allowed shorter time duration of each $I_PSU_EWMA_LVL$ thresholds. This is because next lower EWMA threshold

was reached earlier as the EWMA tau decays only shorter time and re-build EWMA up to each threshold. Adaptively changing the time duration of maximum allowed power level (i.e. I_PSU_EWMA_LVL) depending upon PSU power load profile in the manner disclosed in FIG. 4 mitigates PSU from getting over-stressed.

5 FIG. 5 illustrates example graphs 500 of performance boost achieved using the PSU control system disclosed herein. Specifically, graphs 500 illustrate maximum power capabilities (P_{MAX}) on the y-axis at various relative state-of-charge (RSOC) percentages for device battery with and without dynamic PSU system disclosed herein. For example, graph 502 illustrates the P_{MAX} capability for the 3s2p Zeus New w/95w PSU that does not have dynamic PSU disclosed herein, 10 whereas a graph 502a illustrates the P_{MAX} capability for the 3s2p Zeus New w/95w PSU that has the dynamic PSU disclosed herein. As seen herein, for each values of the RSOC %, the P_{MAX} capability for the device with dynamic PSU is higher.

Similarly, graph 504 illustrates the P_{MAX} capability for the 3s2p Zeus Aged w/95w PSU that does not have dynamic PSU disclosed herein, whereas a graph 504a illustrates the P_{MAX} 15 capability for the 3s2p Zeus Aged w/95w PSU that has the dynamic PSU disclosed herein. As seen herein, for each values of the RSOC %, the P_{MAX} capability for the device with dynamic PSU is higher.

FIG. 6 illustrates operations 600 of the PSU control system disclosed herein. One or more of the operations 600 may be implemented on an embedded controller of a computing device, such as 20 the embedded micro controller 108 disclosed in FIG. 1. An operation 602 receives internal temperature of a PSU. Specifically, the operation 602 may receive the internal temperature of the PSU over a duration of time on a continuous basis. Specifically, the operation 602 receives PSU internal temperatures continuously at predetermined time intervals.

Operations 604 and 606 run in parallel to continuously determine PSU temperature EWMA's and 25 to determine if any of the determined PSU temperature EWMA's exceed a threshold associated therewith. Thus, the operation 604 continuously EWMA's of the internal temperature of the PSU for the duration of time. For example, the operation 604 may determine the EWMA's using the equation I disclosed above with respect to FIG. 1. Specifically, the operation 604 is configured to determine multiple EWMA's, each of the multiple EWMA's correlated to average constant time 30 duration, referred to as Tau (τ). For example, the operation 604 may determine an internal temperature EWMA for 60 second Tau (τ), an internal temperature EWMA for 30 second Tau (τ), etc.

The operation 606, running in parallel with the determining operation 604, determines if any of 35 the PSU temperature EWMA's exceed a threshold associated therewith. Such temperature thresholds may be stored in a lookup table in memory of a computing device. For example, the

temperature threshold associated with τ of 60 second may be 80C, the temperature threshold associated with τ of 30 second may be 70C, etc. If operation 606 determines that the calculated value of the EWMA for one of the multiple EWMA's is higher than the temperature threshold associated with its corresponding Tau (τ), an operation 608 sets a target load maximum flag.

5 Alternatively, operation 608 may communicate the target load maximum flag to a power software manager, such as the SMF 112.

Also, an operation 610 limits the PSU power provided to the device components, such as the CPU, the DGPU, etc. For example, the operation 610 limits the PSU power by limiting the charger current to a charger providing power to the device components. Furthermore, based at least in part
10 on receiving the target load maximum flag, at operation 612 the power software manager may throttle back components in the computing device, such as the CPU, the DGPU, etc., in order to hold the desired PSU rating associated with the Tau (τ). The operations 606 to 612 may be repeated when the next EWMA, for example, the EWMA for 30 second τ reaches its temperature threshold, which may be 70C. The dynamic throttling of the components based at least in part on
15 calculated PSU internal temperature EWMA's allows providing higher PSU ratings for applications such as gaming while also allowing for gradual step-down to limit the PSU power rating.

FIG. 7 illustrates alternative operations 700 of the PSU control system disclosed herein. One or more of the operations 700 may be implemented on an embedded controller of a computing
20 device, such as the embedded micro controller 308 disclosed in FIG. 3. An operation 702 determines an initial condition of a PSU. As an example, the initial condition may be PSU internal temperature, power capability of the PSU, etc. For example, the operation 702 may determine the power output level of a PSU based at least in part on PSU internal status report based upon PSU temperature.

25 Operations 704 and 706 run in parallel to continuously determine PSU condition EWMA's and to determine if any of the determined initial PSU condition EWMA's exceed a threshold associated therewith. Thus, the operation 704 continuously determines EWMA's of the internal PSU condition for the duration of time. For example, the operation 704 may determine the EWMA's using the equation II disclosed above with respect to FIG. 3. Specifically, the operation 704 is
30 configured to determine multiple EWMA's, each of the multiple EWMA's correlated to average constant time duration, referred to as Tau (τ). For example, the operation 704 may determine an initial PSU condition EWMA for 60 second Tau (τ), an initial PSU condition EWMA for 30 second Tau (τ), etc. In one implementation, the initial PSU condition may be the power output level of a PSU based at least in part on PSU internal status report based upon PSU temperature.
35 As an example, based upon PSU temperature, PSU initial rating may be 1.2x only for only 0.5

hours, instead 1.6x.

The operation 706, running in parallel with the determining operation 704, determines if any of the initial PSU condition EWMA, such as calculated value of the sensed output power EWMA, exceed a threshold associated therewith. Such initial PSU condition thresholds may be stored in a lookup table in memory of a computing device. For example, if initial PSU condition is sensed output power, the threshold associated with τ of 60 second may be 1.5x PSU, the PSU threshold associated with τ of 30 second may be 1.4x PSU, etc. If operation 706 determines that the calculated value of the EWMA for one of the multiple EWMA is higher than the initial PSU condition threshold associated with its corresponding Tau (τ), an operation 708 sets a target load maximum flag. Alternatively, operation 708 may communicate the target load maximum flag to a power software manager, such as the service management facility (SMF) 312.

Also, an operation 710 limits the PSU power provided to the device components, such as the CPU, the DGPU, etc. For example, the operation 710 limits the PSU power by limiting the charger current to a charger providing power to the device components. Furthermore, based at least in part on receiving the target load maximum flag, at operation 712 the power software manager may throttle back components in the computing device, such as the CPU, the DGPU, etc., in order to hold the desired PSU rating associated with the Tau (τ). The operations 706 to 712 may be repeated when the next EWMA, for example, the EWMA for 30 second τ reaches its dynamic PSU condition threshold by EWMA, which may be 1.5x PSU. The dynamic throttling of the components based at least in part on calculated PSU condition EWMA, such as sensed PSU output level, allows providing higher PSU ratings for applications such as gaming while also allowing for gradual step-down to limit the PSU power rating.

FIG. 8 illustrates an example system 800 that may be useful in implementing the battery pack control system disclosed herein. The example hardware and operating environment of FIG. 8 for implementing the described technology includes a computing device, such as a general-purpose computing device in the form of a computer 20, a mobile telephone, a personal data assistant (PDA), a tablet, smart watch, gaming remote, or other type of computing device. In the implementation of FIG. 8, for example, the computer 20 includes a processing unit 21, a system memory 22, and a system bus 23 that operatively couples various system components, including the system memory 22 to the processing unit 21. There may be only one or there may be more than one processing units 21, such that the processor of a computer 20 comprises a single central-processing unit (CPU), or a plurality of processing units, commonly referred to as a parallel processing environment. The computer 20 may be a conventional computer, a distributed computer, or any other type of computer; the implementations are not so limited.

In the example implementation of the computing system 800, the computer 20 also includes a PSU

control system 810, such as the battery pack control system disclosed herein. The PSU control system 810 may communicate with power sources 820 to control the level of power provided by the power sources 820.

5 The system bus 23 may be any of several types of bus structures, including a memory bus or memory controller, a peripheral bus, a switched fabric, point-to-point connections, and a local bus using any of a variety of bus architectures. The system memory 22 may also be referred to as simply the memory and includes read-only memory (ROM) 24 and random-access memory (RAM) 25. A basic input/output system (BIOS) 26, contains the basic routines that help to transfer information between elements within the computer 20, such as during start-up, is stored in ROM
10 24. The computer 20 further includes a hard disk drive 27 for reading from and writing to a hard disk, not shown, a magnetic disk drive 28 for reading from or writing to a removable magnetic disk 29, and an optical disk drive 30 for reading from or writing to a removable optical disk 31 such as a CD ROM, DVD, or other optical media.

The computer 20 may be used to implement a battery pack control system disclosed herein. In one
15 implementation, a frequency unwrapping module, including instructions to unwrap frequencies based at least in part on the sampled reflected modulations signals, may be stored in memory of the computer 20, such as the read-only memory (ROM) 24 and random-access memory (RAM) 25.

Furthermore, instructions stored on the memory of the computer 20 may be used to generate a
20 transformation matrix using one or more operations disclosed in FIG. 8. Similarly, instructions stored on the memory of the computer 20 may also be used to implement one or more operations of FIG. 4. The memory of the computer 20 may also one or more instructions to implement the battery pack control system disclosed herein.

The hard disk drive 27, magnetic disk drive 28, and optical disk drive 30 are connected to the
25 system bus 23 by a hard disk drive interface 32, a magnetic disk drive interface 33, and an optical disk drive interface 34, respectively. The drives and their associated tangible computer-readable media provide non-volatile storage of computer-readable instructions, data structures, program modules and other data for the computer 20. It should be appreciated by those skilled in the art that any type of tangible computer-readable media may be used in the example operating
30 environment.

A number of program modules may be stored on the hard disk, magnetic disk 29, optical disk 31, ROM 24, or RAM 25, including an operating system 35, one or more application programs 36, other program modules 37, and program data 38. A user may generate reminders on the personal computer 20 through input devices such as a keyboard 40 and pointing device 42. Other input
35 devices (not shown) may include a microphone (e.g., for voice input), a camera (e.g., for a natural

user interface (NUI)), a joystick, a game pad, a satellite dish, a scanner, or the like. These and other input devices are often connected to the processing unit 21 through a serial port interface 46 that is coupled to the system bus 23, but may be connected by other interfaces, such as a parallel port, game port, or a universal serial bus (USB). A monitor 47 or other type of display device is also connected to the system bus 23 via an interface, such as a video adapter 48. In addition to the monitor, computers typically include other peripheral output devices (not shown), such as speakers and printers.

The computer 20 may operate in a networked environment using logical connections to one or more remote computers, such as remote computer 49. These logical connections are achieved by a communication device coupled to or a part of the computer 20; the implementations are not limited to a particular type of communications device. The remote computer 49 may be another computer, a server, a router, a network PC, a client, a peer device, or other common network node, and typically includes many or all of the elements described above relative to the computer 20.

The logical connections depicted in FIG. 8 include a local-area network (LAN) 51 and a wide-area network (WAN) 52. Such networking environments are commonplace in office networks, enterprise-wide computer networks, intranets, and the Internet, which are all types of networks.

When used in a LAN-networking environment, the computer 20 is connected to the local area network 51 through a network interface or adapter 53, which is one type of communications device. When used in a WAN-networking environment, the computer 20 typically includes a modem 54, a network adapter, a type of communications device, or any other type of communications device for establishing communications over the wide area network 52. The modem 54, which may be internal or external, is connected to the system bus 23 via the serial port interface 46. In a networked environment, program engines depicted relative to the personal computer 20, or portions thereof, may be stored in the remote memory storage device. It is appreciated that the network connections shown are example and other means of communications devices for establishing a communications link between the computers may be used.

In an example implementation, software, or firmware instructions for the PSU control system 810 may be stored in system memory 22 and/or storage devices 29 or 31 and processed by the processing unit 21. Battery pack control system scheme and data may be stored in system memory 22 and/or storage devices 29 or 31 as persistent data-stores.

In contrast to tangible computer-readable storage media, intangible computer-readable communication signals may embody computer readable instructions, data structures, program modules or other data resident in a modulated data signal, such as a carrier wave or other signal transport mechanism. The term "modulated data signal" means a signal that has one or more of its characteristics set or changed in such a manner as to encode information in the signal. By way of

example, and not limitation, intangible communication signals include wired media such as a wired network or direct-wired connection, and wireless media such as acoustic, RF, infrared and other wireless media.

Some embodiments of battery pack control system may comprise an article of manufacture. An article of manufacture may comprise a tangible storage medium to store logic. Examples of a storage medium may include one or more types of computer-readable storage media capable of storing electronic data, including volatile memory or non-volatile memory, removable or non-removable memory, erasable or non-erasable memory, writeable or re-writable memory, and so forth. Examples of the logic may include various software elements, such as software components, programs, applications, computer programs, application programs, system programs, machine programs, operating system software, middleware, firmware, software modules, routines, subroutines, functions, methods, procedures, software interfaces, application program interfaces (API), instruction sets, computing code, computer code, code segments, computer code segments, words, values, symbols, or any combination thereof. In one embodiment, for example, an article of manufacture may store executable computer program instructions that, when executed by a computer, cause the computer to perform methods and/or operations in accordance with the described embodiments. The executable computer program instructions may include any suitable type of code, such as source code, compiled code, interpreted code, executable code, static code, dynamic code, and the like. The executable computer program instructions may be implemented according to a predefined computer language, manner, or syntax, for instructing a computer to perform a certain function. The instructions may be implemented using any suitable high-level, low-level, object-oriented, visual, compiled and/or interpreted programming language.

The PSU control system disclosed herein may include a variety of tangible computer-readable storage media and intangible computer-readable communication signals. Tangible computer-readable storage can be embodied by any available media that can be accessed by the battery pack control system disclosed herein and includes both volatile and nonvolatile storage media, removable and non-removable storage media. Tangible computer-readable storage media excludes intangible and transitory communications signals and includes volatile and nonvolatile, removable, and non-removable storage media implemented in any method or technology for storage of information such as computer readable instructions, data structures, program modules or other data. Tangible computer-readable storage media includes, but is not limited to, RAM, ROM, EEPROM, flash memory or other memory technology, CDROM, digital versatile disks (DVD) or other optical disk storage, magnetic cassettes, magnetic tape, magnetic disk storage or other magnetic storage devices, or any other tangible medium which can be used to store the desired information, and which can be accessed by the battery pack control system disclosed

herein. In contrast to tangible computer-readable storage media, intangible computer-readable communication signals may embody computer readable instructions, data structures, program modules or other data resident in a modulated data signal, such as a carrier wave or other signal transport mechanism. The term "modulated data signal" means a signal that has one or more of its characteristics set or changed in such a manner as to encode information in the signal. By way of example, and not limitation, intangible communication signals include signals moving through wired media such as a wired network or direct-wired connection, and signals moving through wireless media such as acoustic, RF, infrared and other wireless media.

An implementation disclosed herein provides an apparatus including a power supply unit (PSU) and a PSU control system stored in the memory and executable by the one or more processor units, the PSU control system encoding computer-executable instructions on the memory for executing on the one or more processor units a computer process, the computer process including receiving internal temperatures of the PSU over a duration of time, determining multiple exponential weighted moving average (EWMA) of the internal temperature of the PSU for the duration of time, comparing the EWMA with a temperature threshold associated with the duration of time, and based at least in part on determining that EWMA exceeds the temperature threshold associated with the duration of time, limiting the output power of a charger using a charger current limit input to the charger. In an alternative implementation of the technology disclosed herein, the computer process includes receiving an initial condition of the PSU such as sensed PSU power level for a duration of time, determining multiple EWMA of the sensed PSU power level for the duration of time, comparing the EWMA with a sensed power level threshold associated with the duration of time, and based at least in part on determining that EWMA exceeds the sensed power level threshold associated with the duration of time, limiting the output power of a charger using a charger current limit input to the charger.

An alternative implementation discloses One or more physically manufactured computer-readable storage media, encoding computer-executable instructions for executing on a computer system a computer process, the computer process including receiving internal temperatures of the PSU over a duration of time, determining an exponential weighted moving averages (EWMA) of the internal temperature of the PSU for the duration of time, comparing the EWMA with a temperature threshold associated with the duration of time, and based at least in part on determining that EWMA exceeds the temperature threshold associated with the duration of time, limiting the output power of a charger using a charger current limit input to the charger and setting a target load maximum flag.

A method disclosed herein includes receiving internal temperatures of the PSU over a duration of time, determining an exponential weighted moving averages (EWMA) of the internal temperature

of the PSU for the duration of time, comparing the EWMA with a temperature threshold associated with the duration of time, and based at least in part on determining that EWMA exceeds the temperature threshold associated with the duration of time, limiting the output power of a charger using a charger current limit input to the charger and setting a target load maximum flag.

5 The implementations described herein are implemented as logical steps in one or more computer systems. The logical operations may be implemented (1) as a sequence of processor-implemented steps executing in one or more computer systems and (2) as interconnected machine or circuit modules within one or more computer systems. The implementation is a matter of choice, dependent on the performance requirements of the computer system being utilized. Accordingly,
10 the logical operations making up the implementations described herein are referred to variously as operations, steps, objects, or modules. Furthermore, it should be understood that logical operations may be performed in any order, unless explicitly claimed otherwise or a specific order is inherently necessitated by the claim language. The above specification, examples, and data, together with the attached appendices, provide a complete description of the structure and use of
15 exemplary implementations.

Claims

1. A device, comprising:
 - memory;
 - one or more processor units;
 - a power supply unit (PSU);
 - a PSU control system stored in the memory and executable by the one or more processor units, the PSU control system encoding computer-executable instructions on the memory for executing on the one or more processor units a computer process, the computer process comprising:
 - receiving internal temperatures of the PSU over a duration of time;
 - determining multiple exponential weighted moving average (EWMAs) of the internal temperature of the PSU for the duration of time;
 - comparing the EWMAs with temperature thresholds associated with the duration of time;and
 - based at least in part on determining that EWMA exceeds the temperature threshold associated with the duration of time, limiting the output power of a charger using a charger current limit input to the charger.
2. The device of claim 1, wherein determining the exponential weighted moving averages (EWMA) of the internal temperature of the PSU for the duration of time further comprising determining an exponential weighted moving averages (EWMA) of the internal temperature of the PSU for the duration of time.
3. The device of claim 2, wherein the computer-executable instructions further comprising determining a plurality of EWMAs of the internal temperature of the PSU for a plurality of time durations.
4. The device of claim 3, wherein the computer-executable instructions further comprising storing a temperature threshold lookup table in the memory, the temperature threshold lookup table including a plurality of EWMA thresholds and a plurality of charger current limit, each of the plurality of charger current limit related to a combination of one of the plurality of time durations and one of the plurality of EWMA thresholds.
5. The device of claim 2, wherein the computer-executable instructions further comprising:
 - based at least in part on determining that EWMA exceeds the temperature threshold associated with the duration of time, setting a target load maximum flag; and
 - throttling back operation of one or more component of the device.
6. The device of claim 1, wherein the computer-executable instructions further

comprising:

determining an initial PSU power level at the startup of the device; and
determining the charger current limit input to the charger based at least in part on the initial PSU power level at the startup of the device.

7. A method comprising:

receiving internal temperatures of a power supply unit (PSU) over a duration of time;
determining an exponential weighted moving averages (EWMA) of the internal temperature of the PSU for the duration of time;

comparing the EWMA with a temperature threshold associated with the duration of time;
and

based at least in part on determining that EWMA exceeds the temperature threshold associated with the duration of time, limiting the output power of a charger using a charger current limit input to the charger.

8. The method of claim 7, wherein determining the exponential weighted moving averages (EWMA) of the internal temperature of the PSU for the duration of time further comprising determining an exponential weighted moving averages (EWMA) of the internal temperature of the PSU for the duration of time.

9. The method of claim 8, further comprising determining a plurality of EWMA's of the internal temperature of the PSU for a plurality of time durations.

10. The method of claim 9, further comprising storing a temperature threshold lookup table in the memory, the temperature threshold lookup table including a plurality of EWMA thresholds and a plurality of charger current limit, each of the plurality of charger current limit related to a combination of one of the plurality of time durations and one of the plurality of EWMA thresholds.

11. The method of claim 9, further comprising:

determining an initial PSU power level at the startup of the device; and
determining the charger current limit input to the charger based at least in part on the initial PSU power level at the startup of the device.

12. The method of claim 11, wherein determining the initial PSU power level at the startup of the device further comprising receiving a PSU input current from a current sensor and multiplying the PSU input current with the PSU voltage level.

13. One or more physically manufactured computer-readable storage media, encoding computer-executable instructions for executing on a computer system a computer process, the computer process comprising:

receiving internal temperatures of the PSU over a duration of time;

determining an exponential weighted moving averages (EWMA) of the internal temperature of the PSU for the duration of time;

comparing the EWMA with a temperature threshold associated with the duration of time;
and

based at least in part on determining that EWMA exceeds the temperature threshold associated with the duration of time, limiting the output power of a charger using a charger current limit input to the charger and setting a target load maximum flag.

14. The one or more physically manufactured computer-readable storage media of claim 13, wherein determining the exponential weighted moving averages (EWMA) of the internal temperature of the PSU for the period of time further comprising determining an exponential weighted moving averages (EWMA) of the internal temperature of the PSU for the duration of time.

15. The one or more physically manufactured computer-readable storage media of claim 13, wherein the computer-executable instructions further comprising determining a plurality of EWMA's of the internal temperature of the PSU for a plurality of time durations.

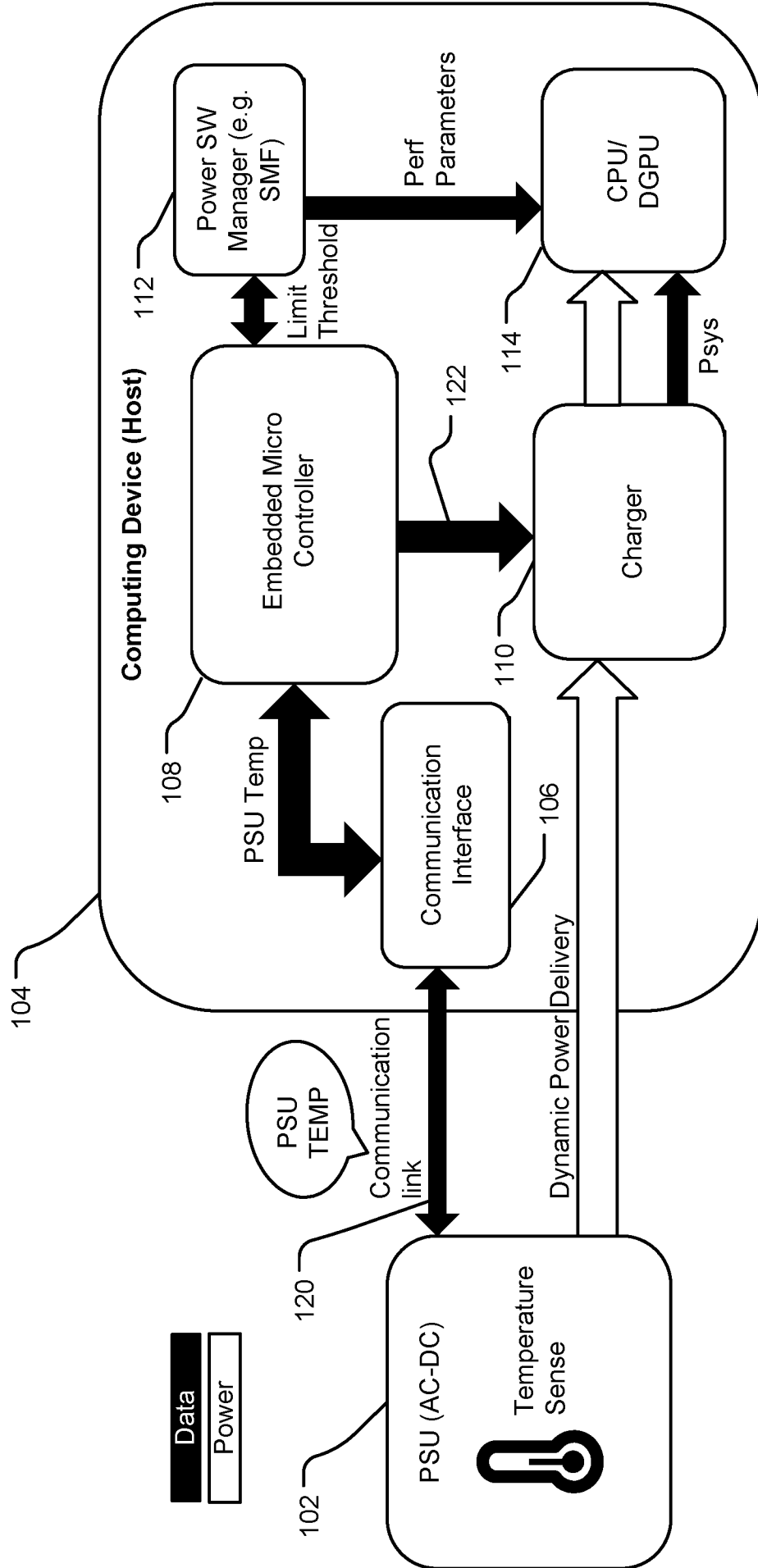
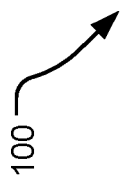

FIG. 1

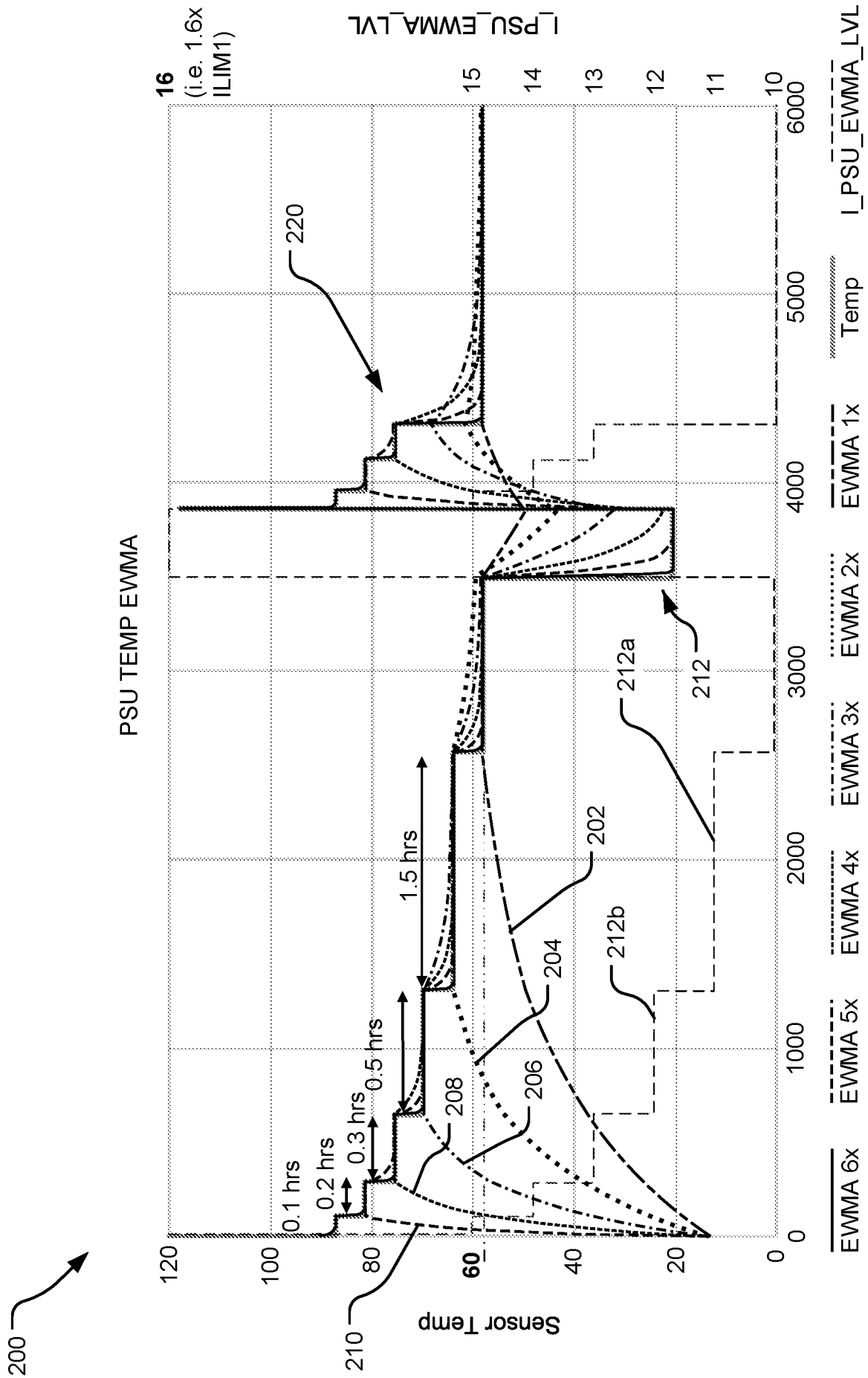

FIG. 2

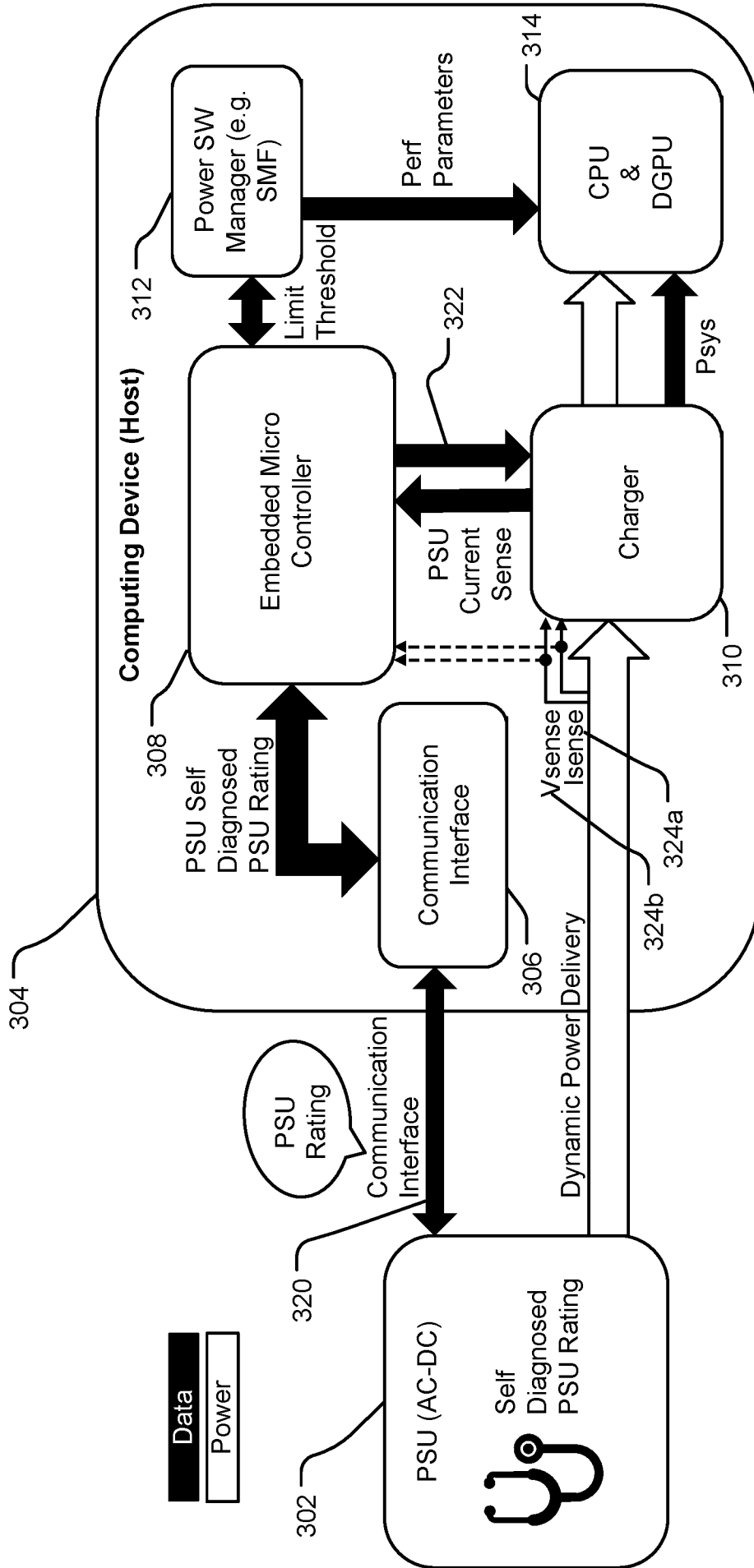
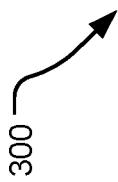

FIG. 3

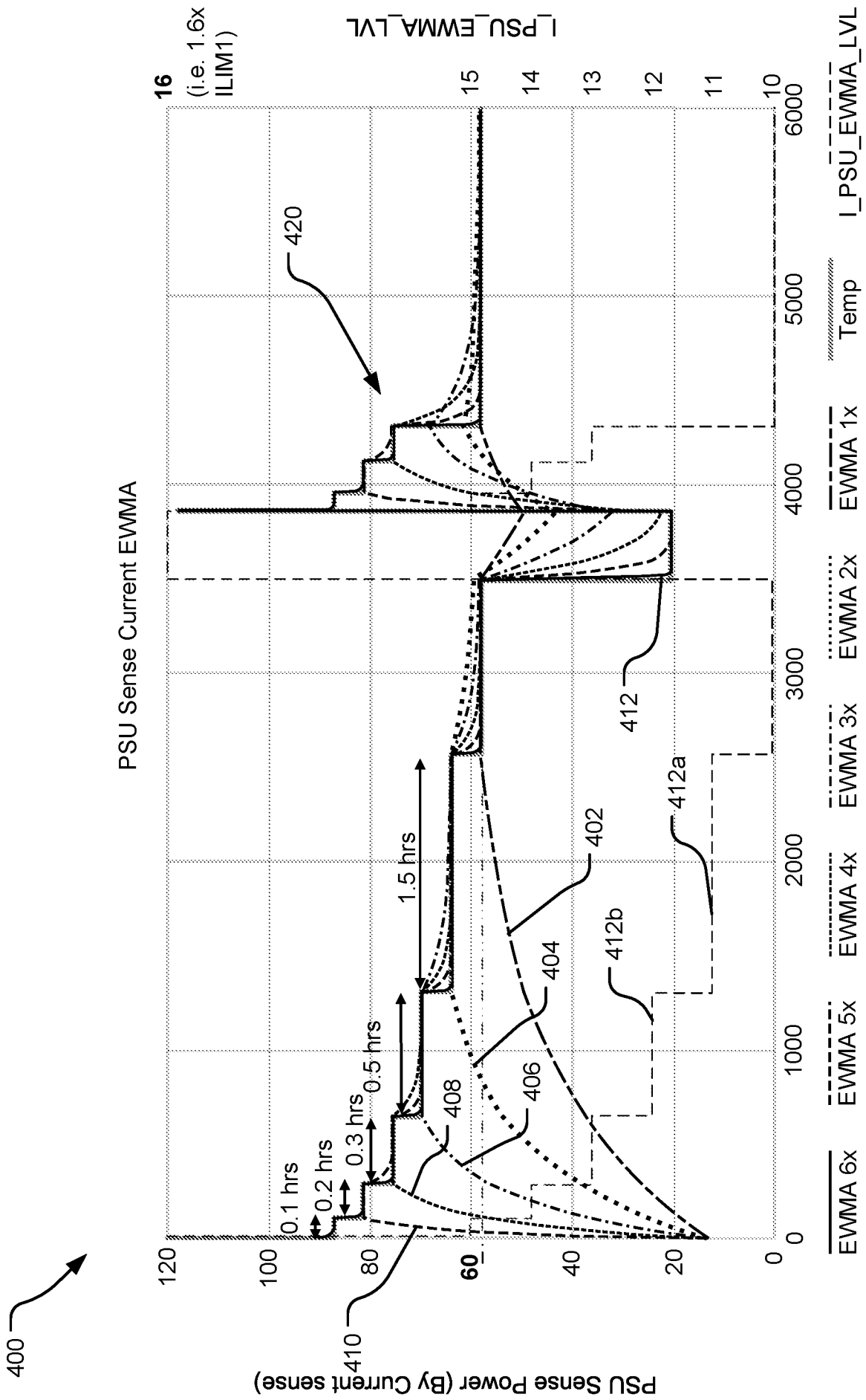

FIG. 4

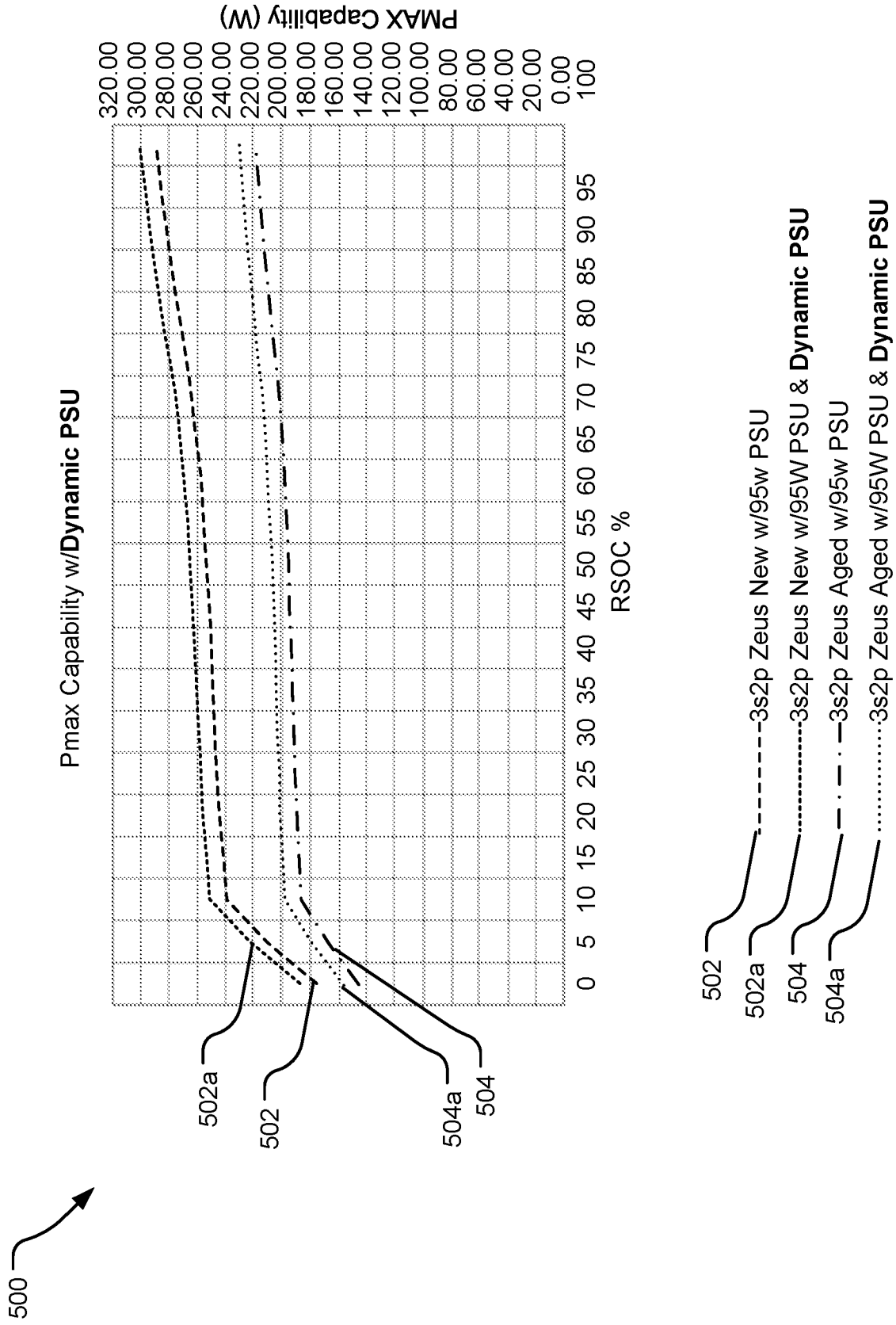

FIG. 5

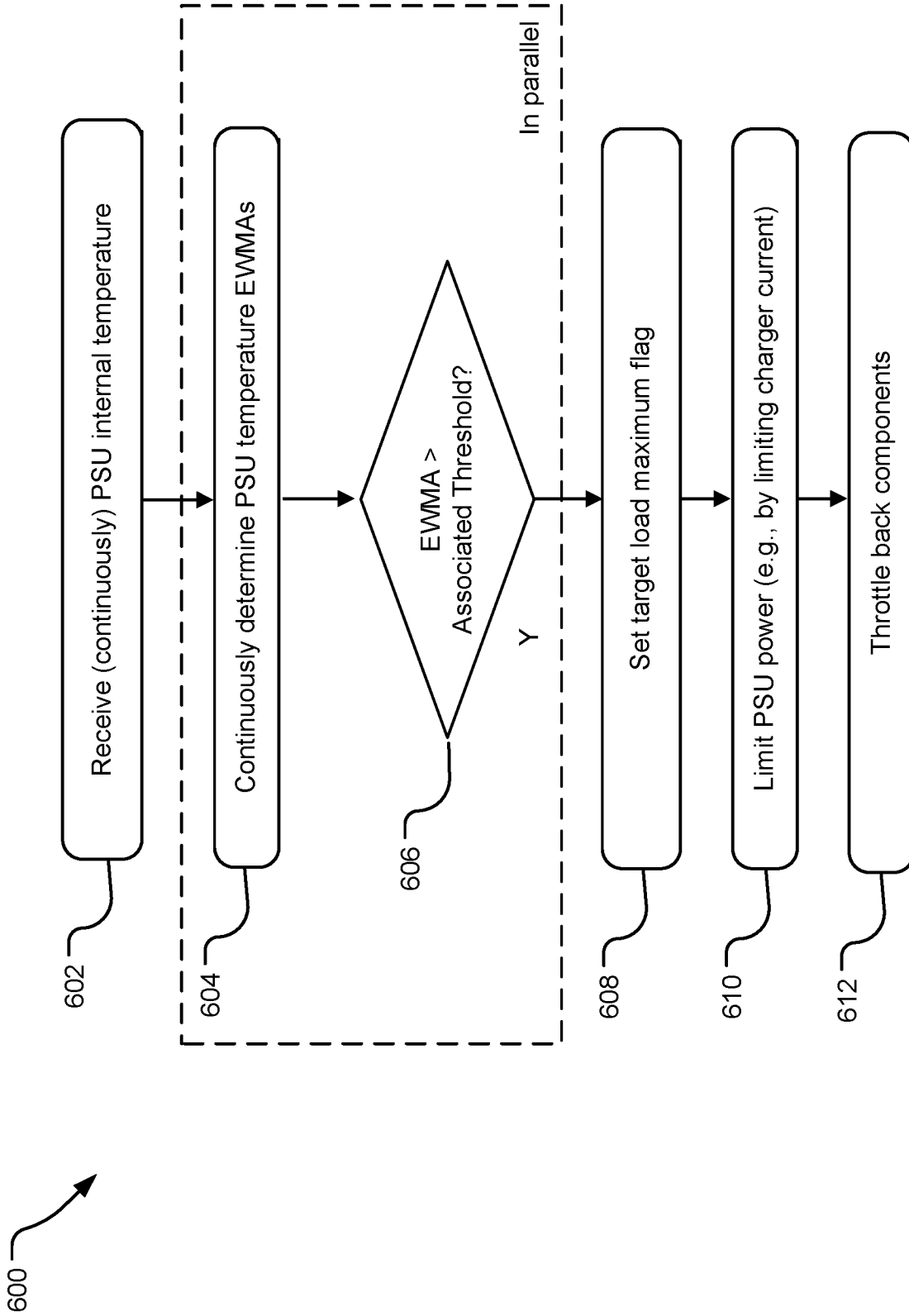

FIG. 6

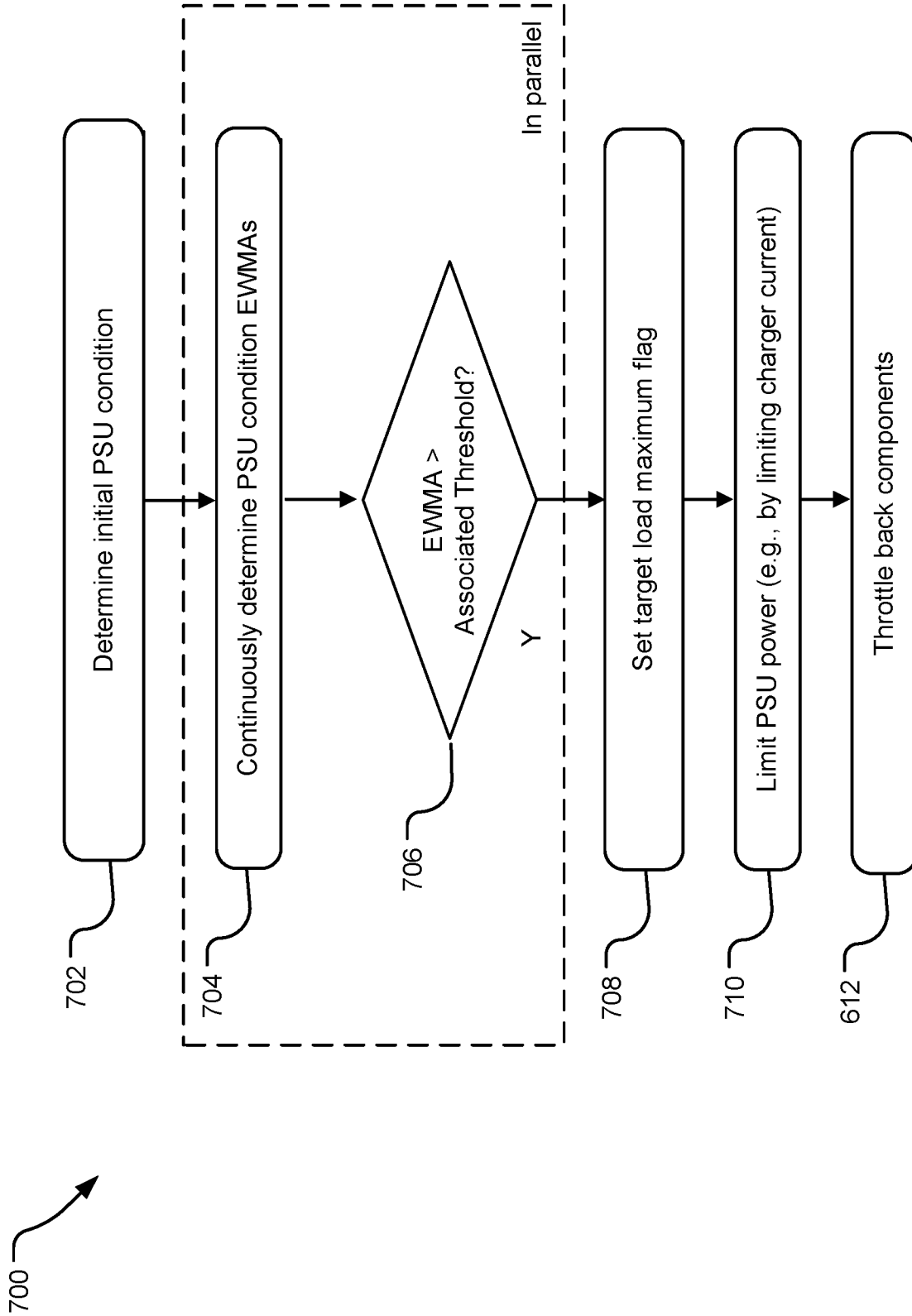

FIG. 7

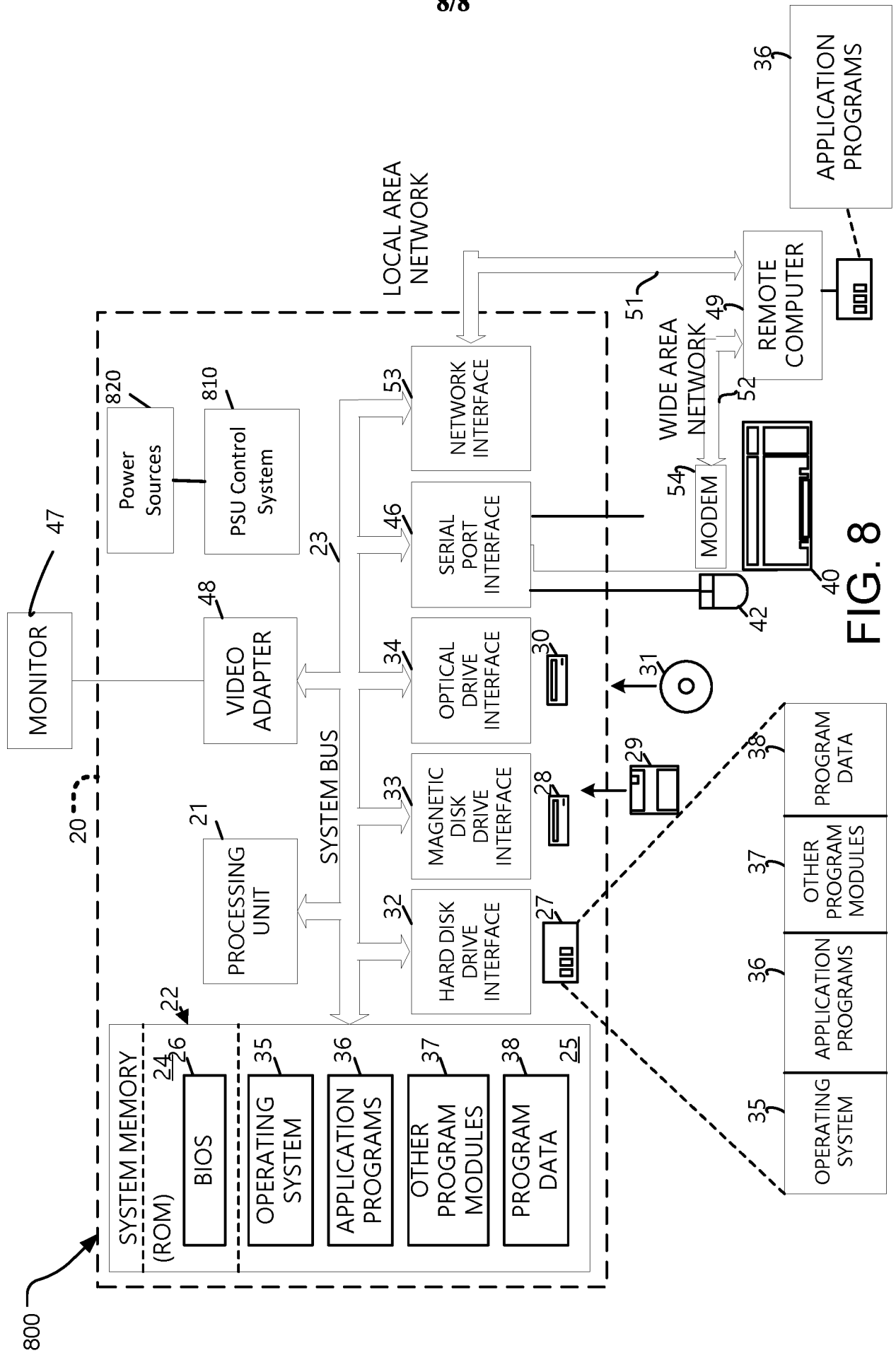

FIG. 8

INTERNATIONAL SEARCH REPORT

International application No PCT/US2022/051027
--

A. CLASSIFICATION OF SUBJECT MATTER
INV. G06F1/20
ADD.

According to International Patent Classification (IPC) or to both national classification and IPC

B. FIELDS SEARCHED

Minimum documentation searched (classification system followed by classification symbols)
G06F H02J G01K

Documentation searched other than minimum documentation to the extent that such documents are included in the fields searched

Electronic data base consulted during the international search (name of data base and, where practicable, search terms used)
EPO-Internal, WPI Data

C. DOCUMENTS CONSIDERED TO BE RELEVANT

Category*	Citation of document, with indication, where appropriate, of the relevant passages	Relevant to claim No.
X	US 2015/277461 A1 (ANDERSON WAYNE G [US] ET AL) 1 October 2015 (2015-10-01) paragraphs [0012] - [0059]; figures 1-5 -----	1-5, 7-10, 13-15
Y	JP 5 042396 B2 (MITSUBISHI ELECTRIC CORP) 3 October 2012 (2012-10-03) paragraphs [0008] - [0071]; figures 1-12-2 -----	1-5, 7-10, 13-15
Y	US 9 500 535 B1 (URBAN BRADLEY DAVID [US] ET AL) 22 November 2016 (2016-11-22) column 1, line 58 - column 13, line 42; figures 1-4 -----	1-5, 7-10, 13-15
	----- -/--	

<input checked="" type="checkbox"/> Further documents are listed in the continuation of Box C.	<input checked="" type="checkbox"/> See patent family annex.
--	--

* Special categories of cited documents :

<p>"A" document defining the general state of the art which is not considered to be of particular relevance</p> <p>"E" earlier application or patent but published on or after the international filing date</p> <p>"L" document which may throw doubts on priority claim(s) or which is cited to establish the publication date of another citation or other special reason (as specified)</p> <p>"O" document referring to an oral disclosure, use, exhibition or other means</p> <p>"P" document published prior to the international filing date but later than the priority date claimed</p>	<p>"T" later document published after the international filing date or priority date and not in conflict with the application but cited to understand the principle or theory underlying the invention</p> <p>"X" document of particular relevance; the claimed invention cannot be considered novel or cannot be considered to involve an inventive step when the document is taken alone</p> <p>"Y" document of particular relevance; the claimed invention cannot be considered to involve an inventive step when the document is combined with one or more other such documents, such combination being obvious to a person skilled in the art</p> <p>"&" document member of the same patent family</p>
---	---

Date of the actual completion of the international search 9 March 2023	Date of mailing of the international search report 16/03/2023
--	---

Name and mailing address of the ISA/ European Patent Office, P.B. 5818 Patentlaan 2 NL - 2280 HV Rijswijk Tel. (+31-70) 340-2040, Fax: (+31-70) 340-3016	Authorized officer Vertua, Arturo
--	---

INTERNATIONAL SEARCH REPORT

International application No
PCT/US2022/051027

C(Continuation). DOCUMENTS CONSIDERED TO BE RELEVANT		
Category*	Citation of document, with indication, where appropriate, of the relevant passages	Relevant to claim No.
A	CN 111 130 090 A (ZHEJIANG DAHUA TECHNOLOGY CO) 8 May 2020 (2020-05-08) the whole document -----	1-5, 7-10, 13-15
A	US 2018/067507 A1 (NIELSEN GREGORY ALLEN [US] ET AL) 8 March 2018 (2018-03-08) the whole document -----	1-5, 7-10, 13-15
A	US 2017/285700 A1 (CARTAGENA DANIEL G [US] ET AL) 5 October 2017 (2017-10-05) the whole document -----	1-5, 7-10, 13-15

INTERNATIONAL SEARCH REPORT

International application No.
PCT/US2022/051027

Box No. II Observations where certain claims were found unsearchable (Continuation of item 2 of first sheet)

This international search report has not been established in respect of certain claims under Article 17(2)(a) for the following reasons:

1. Claims Nos.:
because they relate to subject matter not required to be searched by this Authority, namely:

2. Claims Nos.: **6, 11, 12**
because they relate to parts of the international application that do not comply with the prescribed requirements to such an extent that no meaningful international search can be carried out, specifically:
see FURTHER INFORMATION sheet PCT/ISA/210

3. Claims Nos.:
because they are dependent claims and are not drafted in accordance with the second and third sentences of Rule 6.4(a).

Box No. III Observations where unity of invention is lacking (Continuation of item 3 of first sheet)

This International Searching Authority found multiple inventions in this international application, as follows:

1. As all required additional search fees were timely paid by the applicant, this international search report covers all searchable claims.

2. As all searchable claims could be searched without effort justifying an additional fees, this Authority did not invite payment of additional fees.

3. As only some of the required additional search fees were timely paid by the applicant, this international search report covers only those claims for which fees were paid, specifically claims Nos.:

4. No required additional search fees were timely paid by the applicant. Consequently, this international search report is restricted to the invention first mentioned in the claims;; it is covered by claims Nos.:

Remark on Protest

- The additional search fees were accompanied by the applicant's protest and, where applicable, the payment of a protest fee.
- The additional search fees were accompanied by the applicant's protest but the applicable protest fee was not paid within the time limit specified in the invitation.
- No protest accompanied the payment of additional search fees.

FURTHER INFORMATION CONTINUED FROM PCT/ISA/ 210

Continuation of Box II.2

Claims Nos.: 6, 11, 12

Claims 6, 11 and 12 further define determining the charger current limit input to the charger based at least in part on the initial PSU power level at the startup of the device.

It is remarked that this aspect is described in an embodiment different from the embodiment underlying the aspect of claim 1 and the description does not define how to properly integrate the two aspects (Art. 6 PCT).

The applicant's attention is drawn to the fact that claims relating to inventions in respect of which no international search report has been established need not be the subject of an international preliminary examination (Rule 66.1(e) PCT). The applicant is advised that the EPO policy when acting as an International Preliminary Examining Authority is normally not to carry out a preliminary examination on matter which has not been searched. This is the case irrespective of whether or not the claims are amended following receipt of the search report or during any Chapter II procedure. If the application proceeds into the regional phase before the EPO, the applicant is reminded that a search may be carried out during examination before the EPO (see EPO Guidelines C-IV, 7.2), should the problems which led to the Article 17(2) PCT declaration be overcome.

INTERNATIONAL SEARCH REPORT

Information on patent family members

International application No PCT/US2022/051027
--

Patent document cited in search report	Publication date	Patent family member(s)	Publication date
US 2015277461 A1	01-10-2015	NONE	
JP 5042396 B2	03-10-2012	JP 5042396 B2	03-10-2012
		JP WO2012060207 A1	12-05-2014
US 9500535 B1	22-11-2016	NONE	
CN 111130090 A	08-05-2020	NONE	
US 2018067507 A1	08-03-2018	US 2018067507 A1	08-03-2018
		WO 2018044744 A1	08-03-2018
US 2017285700 A1	05-10-2017	CN 108780342 A	09-11-2018
		DE 112017001772 T5	20-12-2018
		US 2017285700 A1	05-10-2017
		WO 2017172028 A1	05-10-2017