

(19) World Intellectual Property Organization
International Bureau



(43) International Publication Date
15 February 2001 (15.02.2001)

PCT

(10) International Publication Number
WO 01/11342 A1

(51) International Patent Classification⁷: **G01N 21/13**,
21/85, 35/04

(21) International Application Number: PCT/AU00/00947

(22) International Filing Date: 9 August 2000 (09.08.2000)

(25) Filing Language: English

(26) Publication Language: English

(30) Priority Data:
PQ 2099 9 August 1999 (09.08.1999) AU

(71) Applicant and

(72) Inventor: **JEFFRESS, Colin, Roy** [AU/AU]; 12 Mataro
Road, Hope Valley, S.A. 5090 (AU).

(74) Agent: **INTELLPRO**; Level 7, Reserve Bank Building,
102 Adelaide Street, G.P.O. Box 1339, Brisbane, QLD
4000 (AU).

(81) Designated States (*national*): AE, AG, AL, AM, AT, AU, AZ, BA, BB, BG, BR, BY, BZ, CA, CH, CN, CR, CU, CZ, DE, DK, DM, DZ, EE, ES, FI, GB, GD, GE, GH, GM, HR, HU, ID, IL, IN, IS, JP, KE, KG, KP, KR, KZ, LC, LK, LR, LS, LT, LU, LV, MA, MD, MG, MK, MN, MW, MX, MZ, NO, NZ, PL, PT, RO, RU, SD, SE, SG, SI, SK, SL, TJ, TM, TR, TT, TZ, UA, UG, US, UZ, VN, YU, ZA, ZW.

(84) Designated States (*regional*): ARIPO patent (GH, GM, KE, LS, MW, MZ, SD, SL, SZ, TZ, UG, ZW), Eurasian patent (AM, AZ, BY, KG, KZ, MD, RU, TJ, TM), European patent (AT, BE, CH, CY, DE, DK, ES, FI, FR, GB, GR, IE, IT, LU, MC, NL, PT, SE), OAPI patent (BF, BJ, CF, CG, CI, CM, GA, GN, GW, ML, MR, NE, SN, TD, TG).

Published:

— With international search report.

For two-letter codes and other abbreviations, refer to the "Guidance Notes on Codes and Abbreviations" appearing at the beginning of each regular issue of the PCT Gazette.

(54) Title: AUTOMATED SAMPLE ANALYSIS SYSTEM

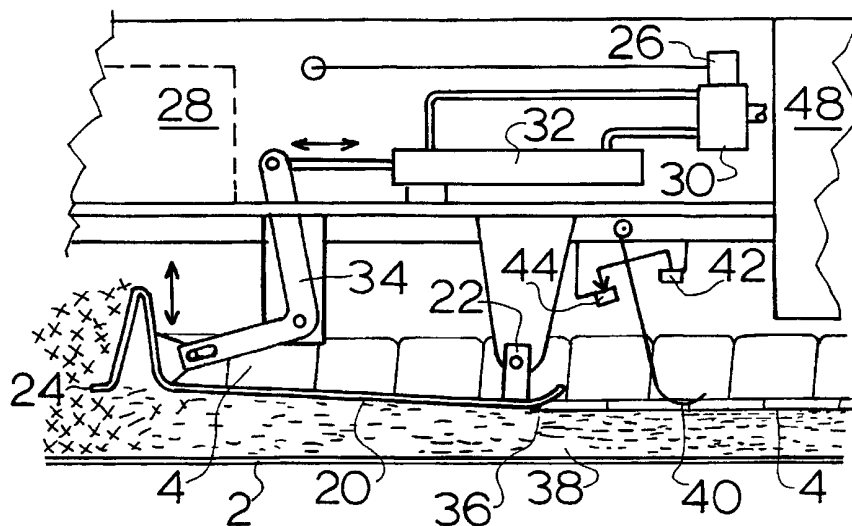

(57) Abstract: A sample analyser for bulk materials such as sugar cane includes a shredding means which finely divides the material and deposits a sample on an endless conveyor (2). The sample is compressed and its upper surface (30) is levelled, to ensure a fixed presentation height relative to the reading head of an analyser (48) such as an infrared spectrometer. A plate (20) may be used to control the presentation height of a moving sample. Alternatively, the sample may be deposited in compartments mounted on the conveyor, smoothed mechanically or manually, and then moved beneath the analyser (48). Each sample is placed on top of the remnant, if any, of a previous sample, thus preventing contamination of the upper surface (30) by the latter.



WO 01/11342 A1

AUTOMATED SAMPLE ANALYSIS SYSTEM

FIELD OF THE INVENTION

THIS invention concerns an automated sample analysis system.

BACKGROUND OF THE INVENTION

5 The present system will be described in relation to biological material specifically sugarcane but those skilled in the art would appreciate that timber, forage, animal products, food products generally including raw and processed materials are handled by such systems. The system may be modified to handle plastics, rubber and mineral products. The analysis utilises a near infra red (NIR) spectrometer but ultrasound, microwave, nuclear irradiation and capacitative testing
10 devices are described in the literature. It is useful if the system is capable of receiving input from control or recognition devices and controlling other devices as part of its place in a production or information chain.

 It is customary for a growers' payment to depend on the extractable sugar.
15 The grower can be penalised or rewarded of the factors such as excess fibre and impurities.

 Mills commonly provide laboratories adjacent the growers' truck entry to the Mill where samples are prepared manually by appropriate grinding. Wet chemistry processes follow and a result is generated in 4-8 hours. Automating such a process
20 presents a variety of problems, typically the creation of a physical form which can be read by the testing device. A sample must be representative of the tissue extract. It must be presented suitably for a reading to emerge. The current sample must not be contaminated by the previous sample. The sample must be disposed of so that a new reading is obtainable. The procedure must offer precision in reading and
25 require minimal human supervision. Preferably the apparatus should be automated as by logic circuit or micro processor control.

 WO 93/15470 describes a system suitable for monitoring coal input to electricity generating stations. A motor driven, endless conveyor drives multiple coal samples beneath a linear array of sensors. It stops and starts to give each
30 sensor in turn exposure to the sample. Infrared, microwave and gamma ray radiation are utilised to give information about the ratio of C-H to O-H bonds; free

moisture and S/H/O ratios. A mathematical matrix is generated and thereafter coefficients are calculated.

Biological materials present additional problems. A sample carrying fruit juice, blood or other adhesive liquid tends to contaminate subsequent samples.

5

SUMMARY OF THE INVENTION

The apparatus aspect of this invention provides apparatus for radiation analysis of finely divided test material comprising a radiation sensor and means capable of conveying the sample past the sensor at a controlled presentation height and surface condition. Preferably the apparatus performs spectrographic analysis of samples of finely divided biological material and comprises a spectrographic sensor and means capable of conveying the sample past the sensors such that the surface of the sample remains at a predetermined reading distance from the sensor.

10

Usually the apparatus utilises predetermined factors. For some materials adjustment may be necessary and therefore control is useful.

15

DESCRIPTION OF THE DRAWINGS

In order that the present invention can be clearly understood and put into practical effect the description will now refer to the drawings which show non-limiting embodiments of the invention, wherein:-

Figure 1 is a plan of the apparatus;

20

Figure 2 is a side elevation;

Figure 3 is an end elevation;

Figure 4 is an enlarged side view of the sensor and depth regulator zone in Figure 2;

Figure 5 is a diagrammatic side elevation of an alternative version; and

25

Figure 6 is a diagrammatic end elevation of Figure 5.

DETAILED DESCRIPTION OF THE DRAWINGS

VERSION 1

The apparatus is an enclosed unit intended to function at a sugar mill adjacent the truck entry to the Mill. The unit contains an infeed section and fibrator, a cane presentation conveyor, a NIR reading system, electronic and mechanical control systems and a disposal system which discharges to a bin.

30

Referring now to the drawings 1 to 4, an endless conveyor 2 has four rows of interleaved side guards 4 which define a central sample channel 6 and a pair of adjacent deeper overflow channels 8, 10. The conveyor is driven by an electric motor at an adjustable feed speed of 0.5-2m/min.

5 The fibrator is a rotary cutter 12 driven by a three phase brake motor 14. The cane pieces constituting the sample drop from an infeed conveyor 16 where the cutter reduces them to needle-shaped fibres 10-15mm long. Centrifugal force expels the cane as a stream of fibres containing the sugar components which the cutting operation exposes but all juice is retained. The fibrated samples is directed
10 by the diverter 18 into the sample channel 6. An uneven layer of sample fibres builds progressively on the moving conveyor. The conveyor advances the fibre mass towards the depth regulator which comprises a stainless steel plate 20 (see Figure 4) which is free to tilt about a horizontal hinge axis 22. The leading end of the plate carries an upstanding blade 24 which diverts the excess into the overflow
15 channels 8, 10.

A solenoid 26 above the plate 20 receives 24vdc pulses at 10Hz from the controller 28. The solenoid operates shuttle valve 30 which reverses air supply to ram 32. The ram reciprocates plate 20 through crank 34. The plate settles the pile
20 into a carpet whose depth is fixed by the arcuate heel 36 at the trailing hinge end of the plate. The heel and plate together with the conveyor surface and the side guards create a carpet 38 of precise dimension and packing density.

As the carpet advances, a flap sensor 40 senses the advancing edge of the carpet. Contact 42 opens and contact 44 closes. They signal the adjacent NIR reading head 48 to begin reading the advancing material. The NIR spectrometer
25 in console 50 is a stand alone "direct light" instrument FOSS TECATOR (Sweden) with the reading head 48 connected by a fibre bundle. The spectrometer requires constant temperature enclosure and non-interruptible power supply. For this purpose the apparatus has an air conditioned cabinet to house the instrument and electronics at 24°C. A compressed air supply and vortex cooler provide auxiliary
30 cooling. These components are not shown in the drawings.

As the carpet height diminishes the flap sensor drops and readings cease. Contacts 42, 44 operate to switch off the solenoid and speed up the conveyor. The carpet travels undisturbed well beyond the reading head into zone 52 before falling off the conveyor. This prevents cracks or voids in the part of the carpet being read.

5 The conveyor dumps the sample onto a separate conveyor 54 which takes it to a waste bin (not shown). A typical sample cycle is 3 minutes. The console 50 houses the power supply, interface board, relay outputs and control circuitry for the spectrometer. A strip printer delivers the numerals and codes which record the contents of the sample identifying batch/grower and the like. The information is
10 stored in a database and recorded for further analysis.

VERSION 2

Where rapid multiple readings are needed, say of the order of a minute, a small apparatus is used which has no integral fibrator. Referring now to Figures 5
15 and 6, a motorised shredder 60 of suitable capacity generates fibrated cane material from 200mm pieces and these are loaded onto the feed box 62 conveyor of the machine by hand using a scoop. The filling tray 62 has a feed slot 2. A conveyor 68 channel has four transverse walls 66 which create two reading compartments 68, 70 about 800x150x45mm. The tray 62 is filled manually. The tray delivers
20 shredded material neatly into the first compartment. At an operators signal, the conveyor advances. The operator levels the compartment with a blade 72. A controlled tamping plate 74 descends on the compartment imposing predetermined packing density on the sample i.e. the ratio of voids to solids is the same in each cycle. The conveyor advances between automatic stops 76, 78. The sensor head
25 48 is located over the filled compartment and scans the surface of the material. At the end of the cycle the conveyor advances, dumping the contents of the first compartment.

In a non-illustrated version, two conveyors lie side by side and reading head swings from one to the other.

30 We have found the advantages of the version 1 to be:

1. the vastly quicker procedure compared to wet chemistry methods;

2. reliable comparison between samples is possible;
3. more economical than a conventional laboratory;
4. a fresh surface is available for reading because it lies on top of any previous sample remnant;
5. environmentally friendly through the reduction or elimination of harmful chemical waste resulting from wet chemistry methods.

Whilst the above has been given by way of illustrative example of the present invention many variations and modifications thereto will be apparent to those skilled in the art without departing from the broad ambit and scope of the invention as set out in the appended claims.

THE CLAIMS DEFINING THE INVENTION ARE AS FOLLOWS:

1. Apparatus for analysis of prepared sample material comprising a radiation sensor and means capable of conveying the sample past the sensor at a controlled presentation height and surface condition.
- 5 2. Apparatus for spectrographic analysis of samples of finely divided biological material comprising spectrographic sensor and means capable of conveying the sample past the sensor such that the upper surface of the sample remains at a predetermined reading distance from the sensor.
3. The apparatus as claimed in claim 2 wherein the conveyor causes the
10 sample to move as a carpet with regulated surface finish.
4. The apparatus as claimed in claim 2 wherein a depth regulator cooperates with the conveyor to deflect excess material and present a carpet of sample material of predetermined height, density and surface condition to the sensor.
5. The apparatus as claimed in claim 4 wherein the depth regulator is a plate
15 having a leading edge and a trailing edge beneath which the material is in use is constrained to pass, by the conveyor movement.
6. The apparatus as claimed in claim 5 wherein the plate is hinged near the trailing edge to define with the conveyor surface a tapered zone of consolidation.
7. The apparatus as claimed in claim 6 wherein the plate has means capable
20 of vibrating the plate in order to assist consolidation.
8. The apparatus as claimed in claim 7 wherein the vibrating means operates at 5-15 Hertz.
9. The apparatus as claimed in claim 5 wherein means capable of detecting the presence of the material to be sampled is located between the plate and the sensor.
- 25 10. The apparatus as claimed in claim 5 wherein the means capable of detecting the presence of the material to be sampled is located downstream of the sensor.
11. The apparatus as claimed in claim 4 wherein only part of the width of the conveyor is dedicated to the movement of the sample, the excess material being free to spill laterally on the remaining width of the conveyor.
- 30 12. The apparatus as claimed in claim 4 wherein a sample depositor located upstream of the depth regulator lays new sample material on the conveyor so as to

cover any remnant of the previous sample eliminating measurement errors which could result from cross contamination between samples.

13. The apparatus as claimed in claim 4 wherein the conveyor has a channel extending over part of its width capable in use of confining the sample material and an adjacent channel for overspill.

14. The apparatus as claimed in claim 2 wherein the conveyor has surface mounted compartments which are chargeable to a predetermined controlled reproducible height and means to advance each compartment to a reading position beneath the sensor.

15. The apparatus as claimed in claim 14 wherein a compression plate is capable of exerting predetermined controlled tamping pressure on the sample in the compartment prior art reading.

16. The apparatus as claimed in claim 14 wherein the conveyor is endless and a dumping station is located downstream of the reading head.

17. An apparatus for sample analysis of bulk materials comprising a fibrator for finely dividing the material to be analysed, a conveyor for presenting the sample at a predetermined controlled height with a predetermined controlled surface condition, a sensor for detecting the properties of the sample by radiation and data processing means for calculating and presenting data derived from the sensor.

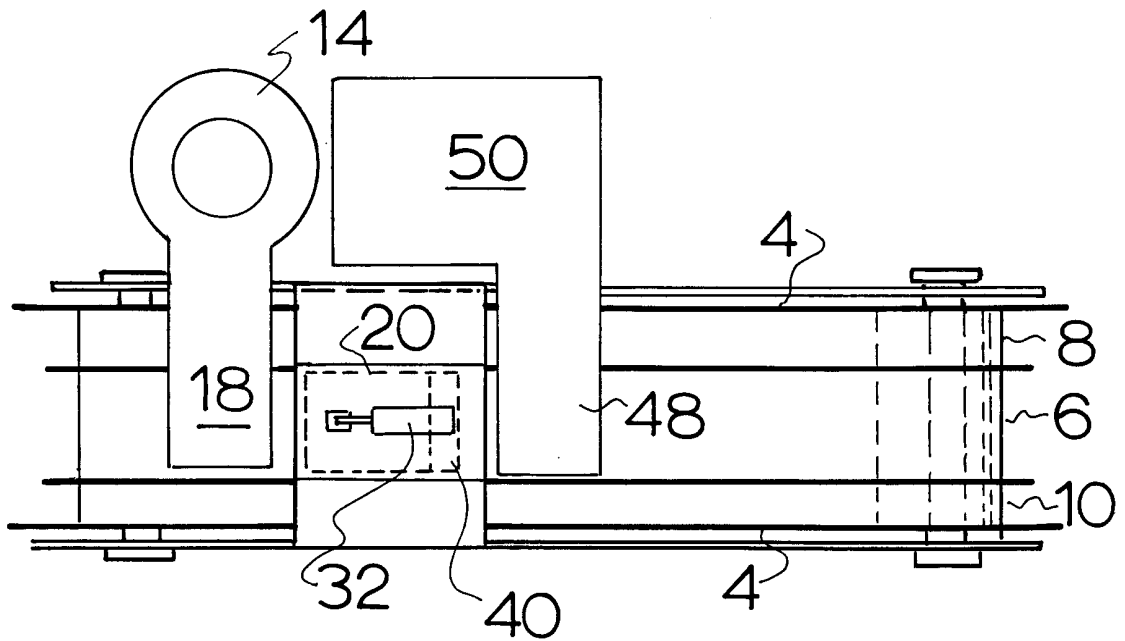

FIG. 1.

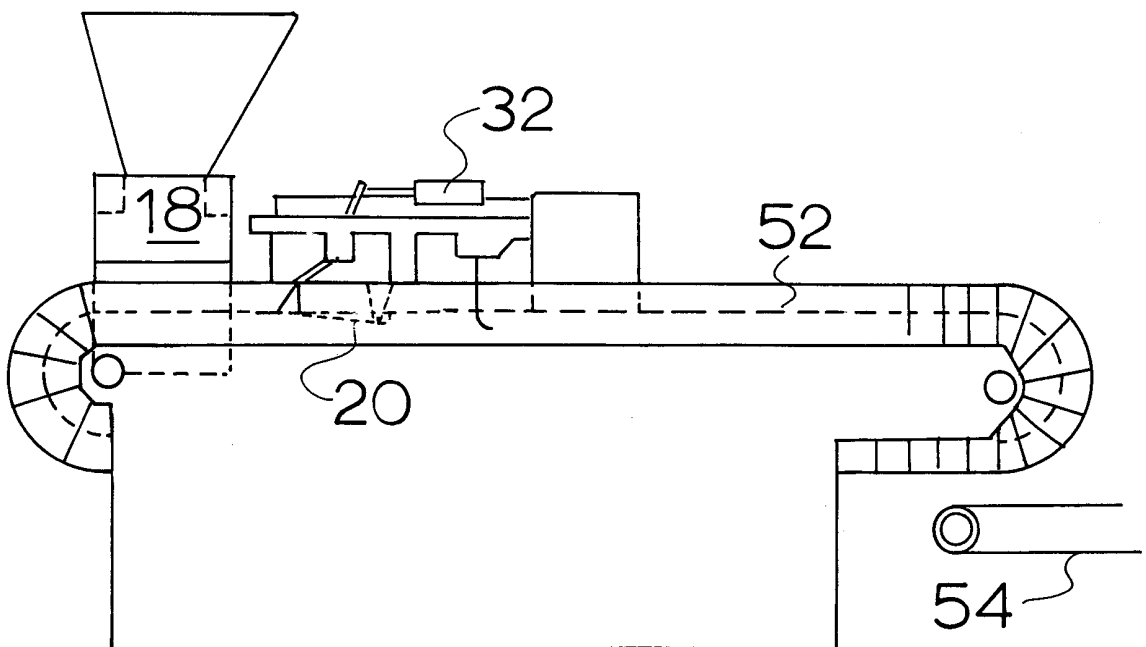
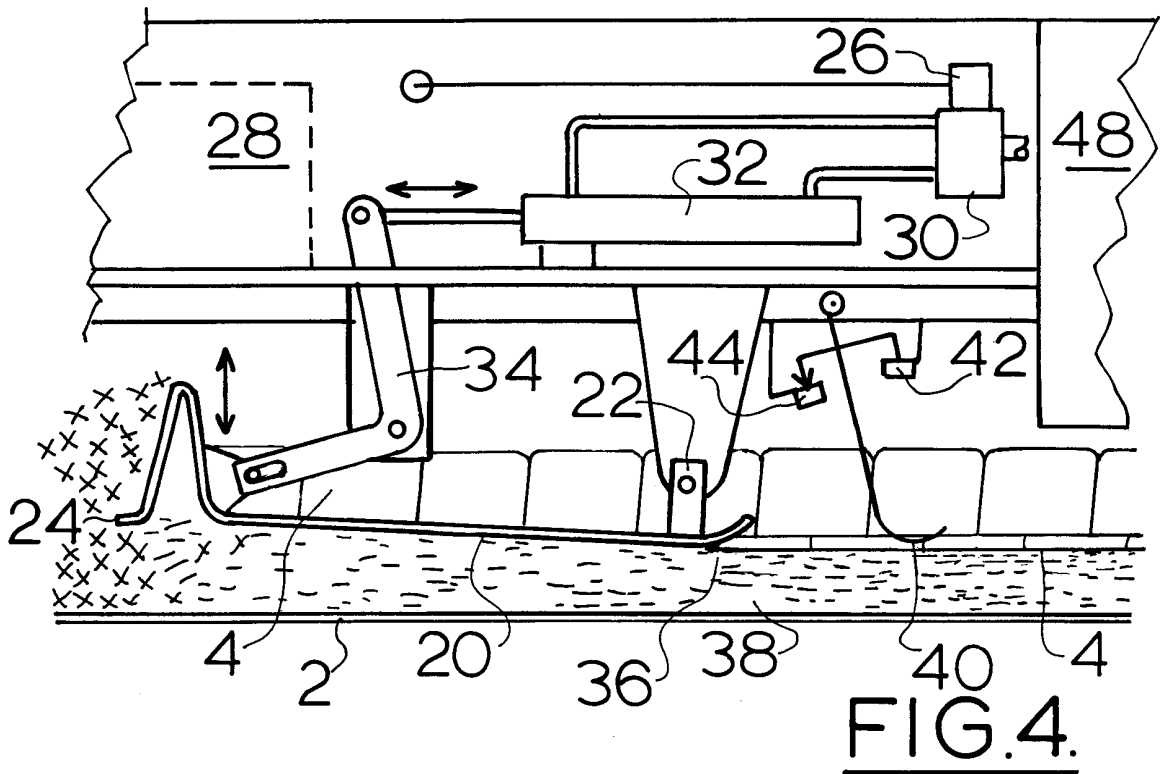
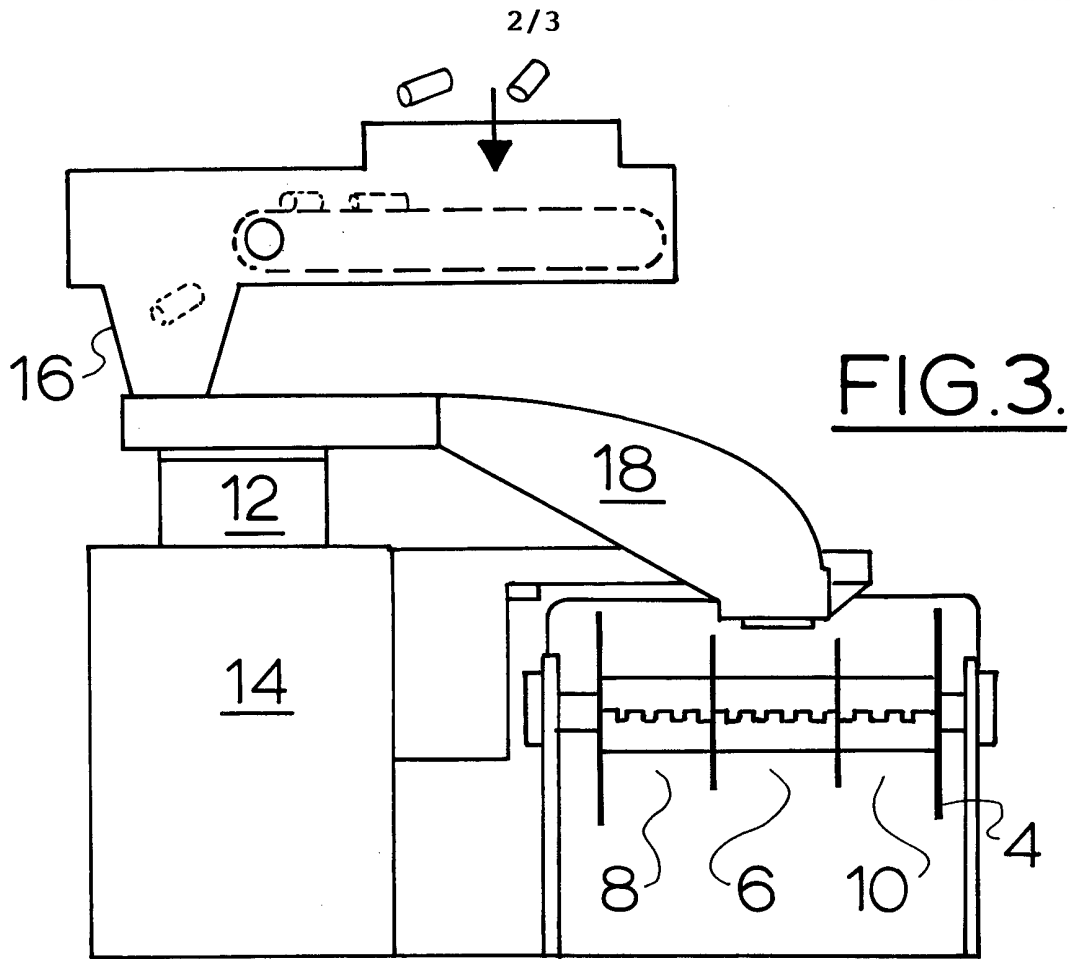
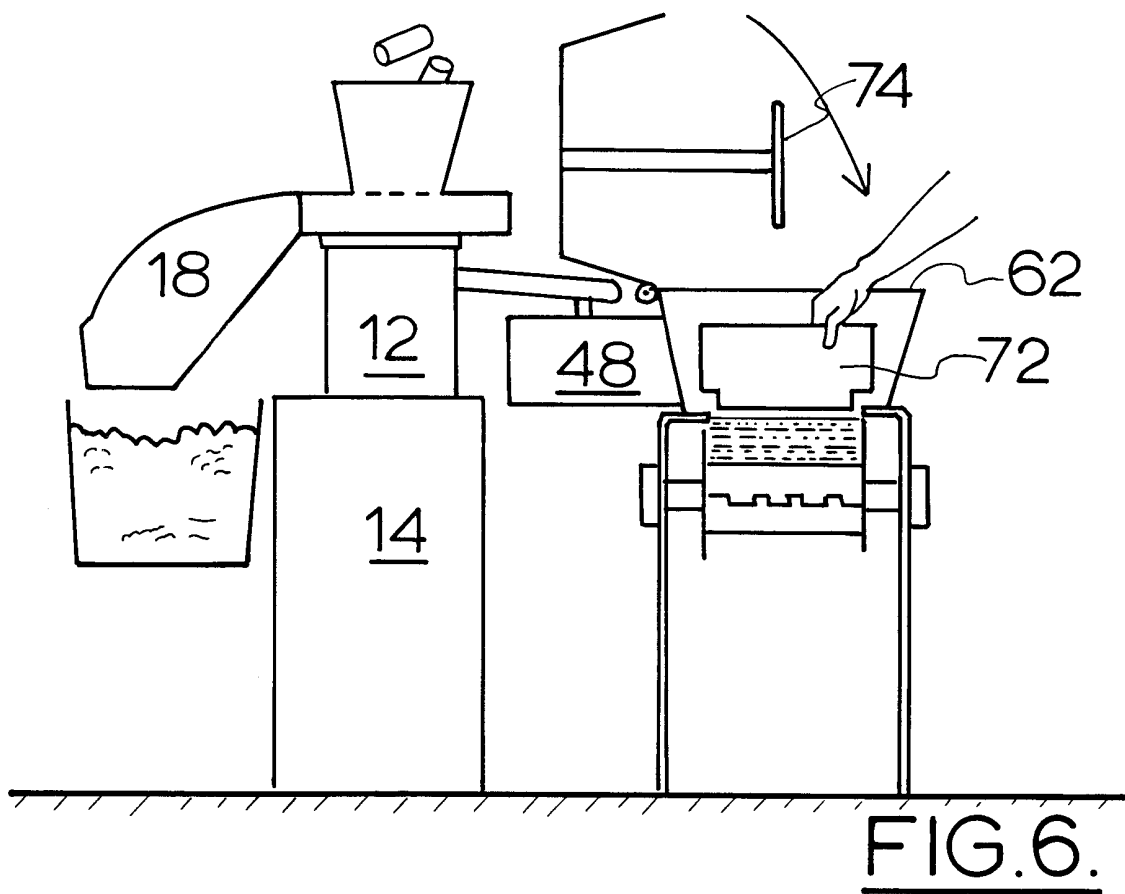
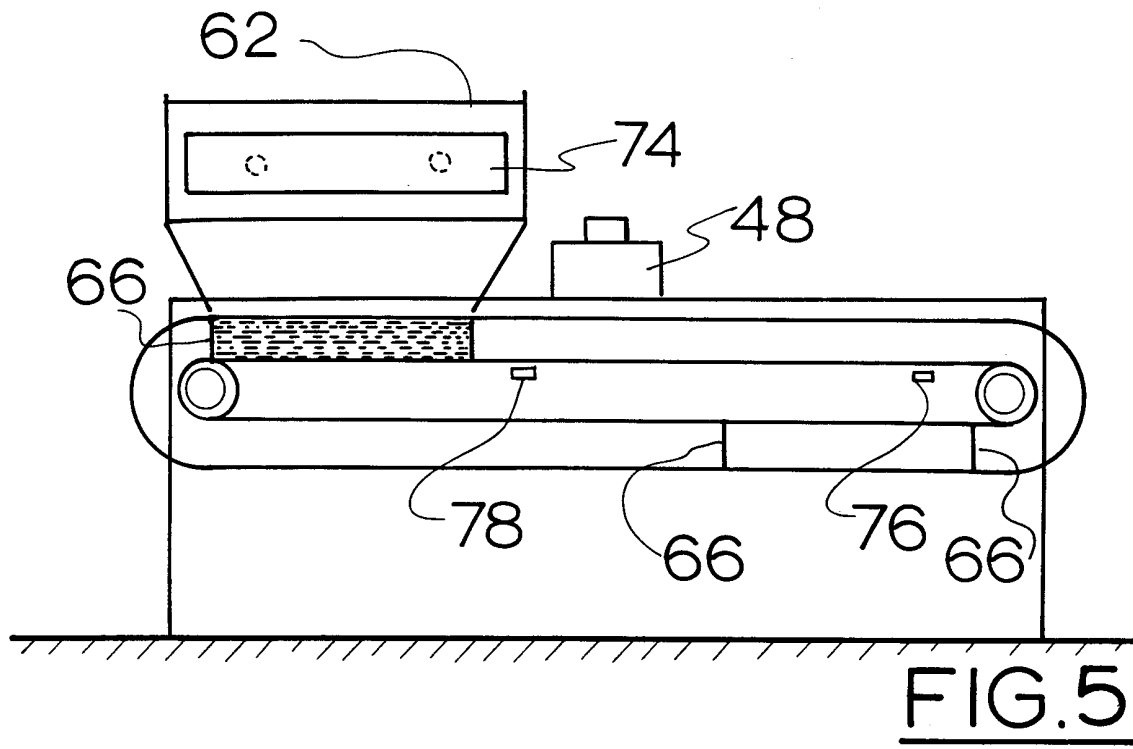

FIG. 2.





INTERNATIONAL SEARCH REPORT

International application No.

PCT/AU00/00947

| | | |
|--|---|--|
| A. CLASSIFICATION OF SUBJECT MATTER | | |
| Int. Cl. ⁷ : G01N 21/13, 21/85, 35/04 | | |
| According to International Patent Classification (IPC) or to both national classification and IPC | | |
| B. FIELDS SEARCHED | | |
| Minimum documentation searched (classification system followed by classification symbols) IPC: G01N | | |
| Documentation searched other than minimum documentation to the extent that such documents are included in the fields searched | | |
| Electronic data base consulted during the international search (name of data base and, where practicable, search terms used) DWPI, JAPIO | | |
| C. DOCUMENTS CONSIDERED TO BE RELEVANT | | |
| Category* | Citation of document, with indication, where appropriate, of the relevant passages | Relevant to claim No. |
| X | US 4014255 A (FOX) 29 March 1977 Columns 1-2, Figures 1, 3 | 1-3, 17 |
| X | DE 3601932 A (VEB WISSENSCHAFTLICH-TECHNISCHES ZENTRUM DER HOLZVERARBEITENDEN INDUSTRIE) 23 October 1986 Pages 2-5, Figure 1 | 1-3, 17 |
| X | CA 2022275 A (HAJIME INDUSTRIES LTD.) 31 January 1992 Pages 1, 3-8, Figure 1 | 1-3, 17 |
| <input checked="" type="checkbox"/> Further documents are listed in the continuation of Box C <input checked="" type="checkbox"/> See patent family annex | | |
| * Special categories of cited documents: | | |
| "A" | document defining the general state of the art which is not considered to be of particular relevance | "T" later document published after the international filing date or priority date and not in conflict with the application but cited to understand the principle or theory underlying the invention |
| "E" | earlier application or patent but published on or after the international filing date | "X" document of particular relevance; the claimed invention cannot be considered novel or cannot be considered to involve an inventive step when the document is taken alone |
| "L" | document which may throw doubts on priority claim(s) or which is cited to establish the publication date of another citation or other special reason (as specified) | "Y" document of particular relevance; the claimed invention cannot be considered to involve an inventive step when the document is combined with one or more other such documents, such combination being obvious to a person skilled in the art |
| "O" | document referring to an oral disclosure, use, exhibition or other means | "&" document member of the same patent family |
| "P" | document published prior to the international filing date but later than the priority date claimed | |
| Date of the actual completion of the international search 12 October 2000 | Date of mailing of the international search report 14 NOV 2000 | |
| Name and mailing address of the ISA/AU AUSTRALIAN PATENT OFFICE PO BOX 200, WODEN ACT 2606, AUSTRALIA E-mail address: pct@ipaaustralia.gov.au Facsimile No. (02) 6285 3929 | Authorized officer MICHAEL HALL Telephone No : (02) 6283 2474 | |

INTERNATIONAL SEARCH REPORT

International application No.

PCT/AU00/00947

| C (Continuation). DOCUMENTS CONSIDERED TO BE RELEVANT | | |
|---|---|-----------------------|
| Category* | Citation of document, with indication, where appropriate, of the relevant passages | Relevant to claim No. |
| X | Patent Abstracts of Japan, JP 07-294427 A (CHINO CORP) 10 November 1995 Abstract | 1-3 |
| X | Patent Abstracts of Japan, JP 07-043319 A (KAWASAKI STEEL CORP) 14 February 1995 Abstract | 1-3, 17 |
| X | Patent Abstracts of Japan, P-390, page 63, JP 60-89732 A (MITSUBISHI JUKOGYO K.K.) 20 May 1985 Abstract | 1-2, 14, 16, 17 |

INTERNATIONAL SEARCH REPORT
Information on patent family members

International application No.
PCT/AU00/00947

This Annex lists the known "A" publication level patent family members relating to the patent documents cited in the above-mentioned international search report. The Australian Patent Office is in no way liable for these particulars which are merely given for the purpose of information.

| Patent Document Cited in Search Report | | Patent Family Member | | | | | |
|--|---------|----------------------|----------|----|---------|----|---------|
| US | 4014255 | AU | 75643/74 | DE | 2454968 | FR | 2254787 |
| | | GB | 1451504 | ZA | 7407390 | | |
| DE | 3601932 | DD | 236394 | | | | |
| END OF ANNEX | | | | | | | |